

THE GOODNESS OF VITAMIN E FROM HEAD TO TOE WITH THE ULTRA CARE LINE!



CHOICE ONLY 58 EACH
 ULTRA CARE VITAMIN E MOISTURE CREAM 8 oz.
 ULTRA CARE VITAMIN E LOTION 16 oz.
 ULTRA CARE VITAMIN E SHAMPOO 16 oz.
 ULTRA CARE VITAMIN E CONDITIONER 16 oz.
 ULTRA CARE VITAMIN E BATH OIL 16 oz.
 ULTRA CARE VITAMIN E MILK BATH 16 oz. Strawberry Scented!

FAST-WHITE LIGHT BULBS
 88¢ SOPHIE MAE PEANUT BRITTLE
 100% NATURAL ingredients! No artificial preservatives. Inner bag seals in freshness.

G.E. SOFT-WHITE LIGHT BULBS
 75 and 100 watt bulbs.

FAST-WHITE LIGHT BULBS
 75 and 100 watt bulbs.

FAST-WHITE LIGHT BULBS
 75 and 100 watt bulbs.

FAST-WHITE LIGHT BULBS
 75 and 100 watt bulbs.

FAST-WHITE LIGHT BULBS
 75 and 100 watt bulbs.

FAST-WHITE LIGHT BULBS
 75 and 100 watt bulbs.

FAST-WHITE LIGHT BULBS
 75 and 100 watt bulbs.

Base Lockbinding
 P.O. Box 2558
 Amarillo, Tex. 79105

The Lockney Beacon

Volume 80 Number 41 Thursday, October 18, 1981 24 Pages in Three Sections



MEMBERS of the Floyd County 4-H Club were this week publicizing their participation in National 4-H Week. These enthusiastic members were seen at the First National Bank, a strong 4-H booster, when caught by the Beacon's camera Monday. In the front row is Ralph Scheele, Lisa Terrell, Heather Holt and Joel Mitchell. Matt Mitchell makes up the second row, while Earl Brosch is at the top.

4-H Achievement Banquet Smith, Hight win Gold Stars

The drizzle of rain didn't dampen the spirits of the over 150 guests attending the Annual 4-H Achievement Banquet at Duncan Elementary in Floydada Tuesday night.

Monty Smith and Keith Hight were the winners of the prestigious Gold Star Award during the ceremony following the banquet.

Smith has been an active 4-H member in Floyd County for seven years. His projects include clothing, sheep, nutrition, soil-judging, and livestock judging.

Hight's project work has won many honors for her, including Honorable Mention for an outstanding entry in the 1980 Floyd County 4-H Fashion Revue, and an opportunity to compete at the state level on the Floyd County 4-H Soil Judging Team in 1981.

She has participated for two years in the 4-H Interstate Exchange Program and has attended District II 4-H Electric Camp for three years.

Jodie Hight has served in a leadership capacity on local and county-wide levels, and is currently serving as the junior leader for the 4-H foods and nutrition project. Jodie is the daughter of County Judge and Mrs. Choe Smith.

Keith Hight has been actively involved in 4-H in Lubbock and Floyd Counties.

During his seven years as a 4-H member, he has had projects in beef, lambs, foods and nutrition, leathercraft, poultry, soil judging, and livestock judging.

He has attended District Electric Camp in New Mexico for three years and has participated in the 4-H Interstate Exchange Program for three years.

Keith has held several offices in the Lockney 4-H club and has served on the Floyd Co. 4-H Council. He is the son of Mr. and Mrs. G.L. Hight.

Melanie Foster served as Mistress of Ceremonies.

Entertainment was provided by the "Lost and Found Band" which is a local group made up of Kay Crabtree, Bobby Miller, Jerry Ford, Bryan Sanders and Harvey Allen.

The tables were decorated by individual Floydada 4-H members to depict various projects on their 4-H curriculum. Table themes included: clothing, shooting sports, recreation, livestock, bicycle, foods and nutrition, camping

Revenue Sharing Budget adopted by Commissioners

During the commissioner court meeting Monday, October 12, a budget for the use of the Revenue Sharing Funds allotted to the county will be adopted.

A public hearing at the September court meeting saw several groups requesting a share of the estimated \$77,000 government funds.

These funds have been allotted to cities and counties to be used in the public interest. Though there are no restrictions on how the money is distributed, it was originally intended to be used for parks, libraries, hospitals, public buildings, and other public interest uses.

In Floyd County the greater share of the funds have been divided among the four precincts to be used for machinery or whatever road or county maintenance is required. In the 1981 budget, \$54,800 out of \$86,750 was earmarked for the precincts. In the 1982 proposed budget, \$56,500 has been designated for the precincts.

The remaining funds have in the past been allotted to various groups representing the needs of the county residents. Central Plains Mental Health/Mental Retardation was allotted \$3200 in 1981 and is the proposed '82 budget for the same amount.

Senior Citizen - Mini Bus
 In 1981, even though the Senior Citizens requested funds, they were left out of the adopted budget. They did however, receive \$1,500 a year of county tax money for the Mini Bus.

The Mini Bus expense was originally paid out of the Revenue Sharing funds. For the past several years it was included in the county tax budget.

When the fact that the Senior Citizens had not been given a share of the Revenue Sharing funds was brought up last year the commissioners took the Mini Bus allocation of \$1,500 off the tax budget and put it back in the Revenue Sharing Budget.

Therefore in the 1982 budget proposal the Senior Citizens have two requests. One for the Mini Bus of \$1500. The second request was made at the hearing in September.

The roof on the building used by the Senior Citizens was hail damaged and because the roof is over 20 years old, the insurance would only pay 20% of the repair bill. They asked for \$1800 to repair the roof.

The commissioners will discuss all requests before adopting the final budget. Speculation is high that the \$1500 will be allotted for the Mini Bus. There is, however, the problem that with government cutbacks the Revenue Sharing funds might not be made available this coming year. Most insiders say that they can't really plan on the funds until the check is received.

If the Revenue Sharing money is not made available, that means there will be no funds for the Mini Bus.

A request for \$1000 was made by R.G. Dunlap in behalf of the Soil Conservation saying there would be matching state funds up to \$2000. Soil conservation is listed in the proposed budget for \$500.



MONTY SMITH
 Monty Smith elected Student Officer

Monty Smith, a 1981 graduate of High School, has been elected to the Student Government Association at College of the Southwest in Hobbs, New Mexico.

Monty is the son of Mr. & Mrs. Joe D. Smith of Kress, Texas, and a freshman at CSW.

As a student at CSW, Monty is enrolled in Economics; American History; New Testament Survey; Freshman English; and Marriage and the Family. He plans to major in elementary education and works part time in Kinder Care, a Hobbs preschool facility.

Six members of the CSW Student Government Association are elected yearly by the students and represent all students. The SGA plans social activities, serves as a liaison group with the college administration, and functions in other ways to benefit the individual student and the college as a whole.

EDITORIAL By Shelly Harris

For those who have a project we love approach it with energy and enthusiasm. Great ideas, plans, and hours to devote. Things can happen. A person can work too many hours. Face too many setbacks. They can burn themselves out.

This is what has happened with Jackie Walls and with Janice Lloyd and many others who have pleaded, (yes even suffered indignity) and have come and talent into the libraries they loved so much.

It would be nice to have someone to blame. How about the county commissioners? If you want to see a bored look on a couple of the commissioner's faces mention the library. If you are looking for support for the library the very quiet in the court meetings.

As citizens of Floyd County, you elect those officials. You are the ones who make the decisions.

Let's face it Floyd County does not have a library that is accessible to the school children past 5 p.m.; that working people cannot use it's facilities after businesses close; that the elderly cannot climb the stairs; that there are not enough funds for proper staffing and maintenance...that fact is known and understood by those in the county.

We have sat back and let a few carry the load and we have worn them out. The blame is not to blame for this. I am to blame. It's my fault because I should have done this cause long ago. The two newspapers should be leaders in a drive for funds.

Let's not blame for not speaking up. Collectively, we as citizens, are allowing our proudest institutions to falter when it should, in fact, be growing.

Responsive? When our library is still housed in the county courthouse where it has been temporarily 30 years ago!

There is money in Floyd County for our libraries. There is county money, revenue money, that can be used. There is tax money that each of us would share. There is private money for a memorial gift.

Let's believe that these libraries are not important to our people.

When I watched the awards given out at the 4-H Achievement Banquet and again filled with that deep-warmth and pride that I feel each time I see the county adults and youngsters working and playing together.

It is a special thing that you have here and that you have allowed us to become a part of.

In a world today these kids need every bit of knowledge they can get. The teachers at school are handicapped because they can only make assignments that need little library research. Our children are limited...yes, held back...not given the same opportunity as the youngsters in other counties.

It is a shame, because our library facilities far outshine anything any of these counties have to offer.

There is definite about resigning. There is no one of her caliber or her energy to take over the duties of county librarian. What to do?

Let's help us, the people of the county. If you want changes tell your commissioner. The library belongs to the county and he oversees the running of it. Let's know how you feel.

Let's get some volunteer work, make the library a project for your club. Take part in it. You have been considering a substantial donation for a memorial, please forward. Now, is the time.

Filmed in Italy

Recent Lockney visitors make movie

Two Italian girls who were recent visitors to Lockney have made a definite mark for themselves on the movie scene in Italy. And they may very soon make that same mark in America.

Sandra and Paola, daughter of Tony and Maria Antolini, of Rome, Italy, recently spent several days as the guest of Larry and Jill Golden, at which time their story came out.

The two girls had a prominent part in the motion picture "Help Me To Dream," which was filmed in northern Italy and featured an all-star cast. Tony Francisco headed the cast, with Mariangela Melato, considered second among Italian actresses only to Sophia Loren, as the leading lady. Also in a prominent role was Jean Pierre Leaud, a leading European actor.

The picture, which was recently released in Italy for movie theater showing, is scheduled for release on television in the United States in 1982.

It will also show as a three-part mini-series on Italian television in 1982.

The plot concerns Francioso, an American Army pilot, shot down by the Germans in World War II and hidden out by Italian partisans until the end of the war. He decides to stay in Italy and eventually marries and has a family consisting of a wife and the two Antolini girls.

Tony Antolini explained to the Beacon that the theme of the picture is the dream of Italians to come to the United States which, to them, is a Valhalla of freedom and opportunity—thus the title "Help Me To Dream."

The Antolinis were visiting in Lockney and Floydada in the course of picking up their 12-year-old son Stefano

Continued On Page 3



MAKING A DREAM—The two young Antolini girls are shown here with Tony Francisco and Mariangela Melato in a scene from the movie "Help Me To Dream," that they recently completed in Rome. The two girls were recent visitors for several days in the home of Mr. and Mrs. Larry Golden of Lockney.

School officials attend conclave

Four Lockney school board members and Supt. W.H. Hallmark attended a joint convention of the Texas Association of School Board and the Texas Association of School Administrators that was held in San Antonio Sept. 26-28.

Seminars and workshops discussing topical problems faced by school boards and administrators were attended by the local board members and Supt. Hallmark.

School board members attending were Eddie Foster, Bill Race, Kelton Shaw and Keith Jackson. They were accompanied by their wives, Ann Foster, Ann Race, Sally Shaw, Gayle Jackson, and by Mrs. Peggy Hallmark.



WINNERS AT 4-H ACHIEVEMENT AWARD BANQUET — back [l-r] Warren Mitchell, Keith Hight, Jodie Smith and Deon Zumwalt. Middle [l-r] Karyn Foster, Melanie Foster, Betty Edwards, and Heather Holt. Front [l-r] Christy Coffman and Matt Williams.

4-H week observed by county youth

The Floyd County 4-H Clubs and 4-H members across Texas and the nation are using the theme, "4-H Pathways To The Future," in observing National 4-H Week, October 4-10.

Nearly five million members of America's largest out-of-school youth organization and their 567,000 volunteer leaders are taking part in special activities, notes Dr. John Pelham, state 4-H Leader with the Texas Agricultural Extension Service.

Texas boasts some 140,000 4-H members and 22,000 volunteer leaders. As the youth program of the Extension Service of state land-grant universities and the U.S. Department of Agriculture, 4-H reaches boys and girls between the ages of 9-19 in every county of the United States. Programs similar to 4-H also involve nearly 4.5 million youth in some 82 countries around the world.

Overall mission of the Extension Service in conducting 4-H programs is the development of youth individually and as responsible, productive citizens, says Pelham.

This year's theme challenges members to become self-directing, productive and contributing members of society.

4-H members learn specific skills of projects such as food-nutrition, animal science, forestry or gardening. They also learn to keep accurate records, make oral presentations and develop life-long management, consumer and communications skills.

They use their skills to contribute to community development through such projects as beautification, historic preservation, work with the elderly, energy conservation and involvement in civic affairs.

Each member works on his or her own "project." Some of these might include auto care and safety, cattle, poultry or swine, bicycling, clothing, dog care and training, child development, foods and nutrition, target rifleing, horses or electricity.

There is no membership fee for 4-H. However, each member is responsible for financing his or her own project.

Home economics projects are expanding and growing. These projects no longer include only cooking and sewing. "Members learn practical information and develop skills in home environment, consumer education, child care, home management, clothing and food. The projects help members learn more about their roles in families.

Those in home environment projects learn how to make their homes attractive. Home management projects teach members how to set realistic family goals and take advantage of available resources.

Consumer education projects helps members learn to spend dollars wisely. "They also learn how to shop discriminately and study warranties and time-payment contracts."

Traditional offerings include the 4-H nutrition program and sewing projects.

Upcoming events and opportunities for 4-H members include the county livestock show and fashion revue held January through March; county roundup and district roundup in April and May; state 4-H roundup and teen leader lab in June; district fashion show, county horse show, district trap and skeet shoot, county record book judging

and electric camp in July; county camp, county fun fair (project show, poster contest and dog show) and Children's Barnyard in August and September; and National 4-H week, county awards banquet, county food show and district food show in October through December.

Gary Ball to lead gospel meeting

Evangelist Gary Ball of Abilene, will be the speaker at gospel meetings Sunday, October 11 through Wednesday, October 14, at the City Park Church of Christ, corner of 5th and Tennessee, Floydada.

This area is not new to him as he formerly served as the minister for the South Plains Church of Christ in Lubbock; in fact, he was instrumental in helping to establish that congregation. After leaving Lubbock he worked as a minister in Arizona for a time before making his recent move to Abilene.

The schedule of services begins with Bible classes at 9:30 a.m. on Sunday, followed by the morning worship service at 10:30. This worship service will

consist of congregational singing, prayer, observance of the Lord's supper, free-will contributions, and a lesson from God's word.

The Sunday evening service is at 6:00 o'clock and the weekday services are at 7:30 p.m. These will be similar to the Sunday service with the exception that there will be no communion nor collection. These are designed to afford you an opportunity to worship God in "spirit and truth" as taught in the New Testament (John 4:24).

Pastor Zumwalt cordially invites everyone to attend any or all of these meetings. "A warm welcome awaits you," he adds.

Farm Bureau members attend convention

Floyd County Farm Bureau members attending the annual convention and banquet Thursday night in Lockney re-elected Rick Mosley of Lockney as director and chose Ken Campbell of Floydada as a new director. Campbell replaces Billy Don Colston of Floydada who retired from the board.

Delmas McCormick, president of Floyd County Farm Bureau, served as master of ceremonies and introduced the special guests; state Farm Bureau president Carrol and Mrs. Chaloupka of Dalhart, state vice-president S. M. and Mrs. True of Plainview, district field representative Steve and Mrs. Cochran of Aspermont, district insurance manager Don and Mrs. Grantham of Lubbock.

Chaloupka commended the Floyd County Farm Bureau directors for administering the FB program in the county and urged the membership to be active. "Complacency will kill this organization," Chaloupka admonished.

Although attendance at the banquet and convention was light, those present held lively discussions as to the passing of resolutions to be presented to the state convention.

Martha Gonzales of Lockney reported on the citizenship seminar which she attended this past summer as a representative of the county Farm Bureau, and John Guzman of Floydada told of the firemen's school which he attended through the sponsorship of the Farm Bureau.

Door prizes of two tires each were won by Mrs. Ernie Widener of Lockney and Mike Dietrich of Providence.

President McCormick reported to the membership that Don Morrison who was insurance agency manager of Floyd County most of this year is returning to Plainview to work as a career agent. The county directors are presently attempting to hire a new county insurance manager.

McCormick introduced the county office staff of Mitzi Nixon and Linda Lunyus, secretaries, and Donice Casey and Max Jones, insurance agents.

A gavel plaque was given to both president McCormick and last year's president, Kenneth Pitts. A gift certificate was presented to Mrs. McCormick.

The roast beef dinner was prepared by the Lockney Elementary School cafeteria workers. Pledge of allegiance was led by Lockney Boy Scouts Daron Widener and Chad Jackson.



THE TYE COMPANY recently sponsored their annual employees and their families at American Legion Hall in Lockney. Entertainment events were intramural volleyball and basketball. Photo Wayne Baker, volleyball tournament director, and photo of team captain Ricky Vasquez, and other team members. Photo of Duran, Lucio Vasquez, Cotton Collins, and Tommy Galvan.



THE HORSESHOE TOURNAMENT was a popular feature of the Company annual picnic and the first place winners, representing the company, were Mauro Martinez and Freddie Rodriguez, center. Photo of Covington, left, and tournament director Glen Quibe, right.

Law workshop Oct. 21-22

The 110th Judicial District will sponsor a law enforcement workshop to be held on October 21-22, for area law enforcement personnel and prosecutors. The workshop will be conducted at the Lighthouse Electric in Floydada.

The purpose of the workshop is to increase communication and cooperation between law enforcement officials and prosecutors. The workshop is arranged at the request of area prosecutors by the Prosecutor Council, a state agency which assists prosecutors in the areas of technical assistance, minimum standards, and professional development.

The sessions will last one day, but are scheduled on two consecutive days in order for law enforcement agencies to

AMAZING what some guys will do for a picture! Take Joel Mitchell, sixth grade, for instance. He went so far as to drop his classmate on the floor, and dropped him on the floor. However, we feel that he is a good boy for his picture—since the picture was taken on the 19th.

Kie Walls r

Walls has submitted her resignation as the Floyd County Librarian to the board effective on November 1st. She has been in the position for five years. Mrs. Walls has been in charge of both the county library and the branch libraries in Floydada and the branch libraries in Lockney.

Walls said that the reason for her resignation is that she has been offered a position she has enjoyed in the past. She said she is not sure how to do it.

Walls said that she needs to help so many people during that time and she is not sure she can do it all. She said that she needs to be able to do the best she can do. She added, "If you do your job the way it's supposed to be done...well, it worries me."

Walls said that she needs to be able to do the best she can do. She added, "If you do your job the way it's supposed to be done...well, it worries me."

Walls said that she needs to be able to do the best she can do. She added, "If you do your job the way it's supposed to be done...well, it worries me."

Walls said that she needs to be able to do the best she can do. She added, "If you do your job the way it's supposed to be done...well, it worries me."

Walls said that she needs to be able to do the best she can do. She added, "If you do your job the way it's supposed to be done...well, it worries me."

Revenue Sharing

The proposed budget for 1981 has been included in the proposed budget for that year.

A companion story on the proposed budget explains the project.

The proposed budget has included a fund of \$10,000 to be used in the proposed budget for the elevator project. Tentative discussions in the early part of the year, however, the fire inspector has discussed the elevator project, saying the elevator would not comply with fire codes.

The court then "backed-off" the project and those funds are in the court's possession.

The court then "backed-off" the project and those funds are in the court's possession.

Electricity.

Knowing what it's worth is worth knowing.

One thing we've probably all learned is to have an appreciation of things that have worth and to know their value. How would you rate yourself on knowing the value of the electricity you use? Take this simple exercise:

1. How much was your electric bill last month? _____
2. Divide 30 into your answer to Number 1. This was the approximate cost of your electricity per day. _____
3. How many people are in your family? _____
4. Divide Number 3 into Number 2. This was the cost of your electricity per day per family member. _____

Knowing what electricity is worth is worth knowing. Just look around.

SOUTHWESTERN PUBLIC SERVICE COMPANY

Tractor Tire Sale

Firestone
184-38 6 ply
Field & Road

\$387⁵⁰

Ruckers OK
Tire Store

Phone 983-3370
Floydada

Field & Road



THE COMPANY recently sponsored their annual company picnic and their families at American Legion Hall in Lockney. Present events were intramural volleyball and horseshoe. Wayne Baker, volleyball tournament director, and picnic committee captain Ricky Vasquez, and other team members include Lucio Vasquez, Cotton Collins, and Tommy Galvan.



HORSHOE TOURNAMENT was a popular feature of the annual picnic and the first place winners, representing Deon Martinez and Freddie Rodriguez, center. Picnic committee members, left, and tournament director Glen Quibe, right, did the honors.

Law workshop Oct. 21

10th Judicial District will sponsor an enforcement workshop to be held October 21-22, for area law enforcement personnel and prosecutors. The workshop will be conducted at the house Electric in Floydada. The purpose of the workshop is to improve communication and cooperation between law enforcement officials and prosecutors. The workshop is at the request of area prosecutors. The Prosecutor Council, a state which assists prosecutors in the technical assistance, minimum and professional development sessions will last one day, but are held on two consecutive days in law enforcement agencies to

Electricity. Knowing what's worth is worth knowing.

One thing we've probably all learned is to have an appreciation of things that are worth and to know their value. How would you rate yourself on knowing the value of the electricity you use? Take this simple exercise.

- How much was your electric bill last month? \$ _____
- Divide 30 into your answer to Number 1. This was the approximate cost of your electricity per day. \$ _____
- How many people are in your family? _____
- Divide Number 3 into Number 2. This was the cost of your electricity per day per family member. \$ _____
- Knowing what electricity is worth is worth knowing. Think around.



IT'S AMAZING what some guys will do to get their picture in the paper! Take Joel Mitchell, sixth grader at Lockney Junior High, for instance. He went so far as to break both arms at the same time—which is considered as going just a little mite too far. Joel claims his classmates were swinging him by his hands and feet, and dropped him on the wrong end...a very likely story! However, we feel that he has suffered long enough waiting for his picture—since the "accident" occurred on September ninth.

Jackie Walls resigns

Jackie Walls has submitted her resignation as Floyd County Librarian to County Judge Smith effective on November fifth year. Mrs. Walls has been in charge of both the county library in Floydada and the branch library in Lockney. She has been in the position since the "accident" occurred on September ninth.

County Judge Smith said he feels that each head of a department knows their own situation and if they need help. "I think the court should consider that," he said. He went on to say that Jackie has asked for help and did use the CETA workers, but that program is no longer available. "But the court has to consider where the money is coming from without raising taxes," he added. Judge Smith also voiced his regret that she is leaving and said that she had been an excellent librarian and that he didn't know who the county would get to replace her.

Last year, before the county budget was adopted, Jackie Walls requested funding for a part-time employee in the library from the commissioners court. She also requested a new bookshelf for each of the two libraries. There is no mention in the court minutes about the request for additional help. The bookshelf question was tabled until after January. Finally funds for the shelves was approved.

In June, President of the Friends of the Library, Janice Lloyd, presented a check to the county court for \$700 from the "Friends" to be used to purchase a microfilm viewer for the library. At that time Janice asked for extra help in the library. The court took no action on the matter of employees, but aided the library in getting the microfilm viewer.

The libraries are allocated \$29,000 per year in county funds. That sum covers all costs from salaries to new book purchase. Off and on there has been a CETA worker in the library. Mrs. Walls explained it is very hard to find someone in the program who qualifies for library work. "The answer of course is to move the library so people have access to it's services," she said. "And that would mean more staff and more upkeep."

Janice Lloyd, who had served as president of Friends of the Library for the past three years, did not seek re-election this year. Linda Morris was elected president. Janice retains her position on the advisory board of the West Texas Library System.

Continued From Page 1
request for \$2000 and was included in the proposed budget for that year. \$2000 has been included in the budget for a Floyd County Pioneers Project. A companion story on the project explains the project. The proposed fund of \$10,000 has been included in the proposed budget for 1981. In the 1981 budget an amount of \$10,000 was set aside for the proposed elevator project. Tentative plans were discussed in the early part of the year. However, the fire inspector on the project, saying the elevator project would not comply with fire codes. The court then "backed-off" the project and those funds are in the general fund. The \$10,000 to set up a courthouse to reserve money for emergency. The budget hearing for Revenue Funds will be held at 2 p.m. on October 12 in the county court room. At this time a budget for the year will be adopted. The public is invited to attend.

Smith, Hight win Gold Stars at 4-H Achievement Banquet

Continued From Page 1
and poultry. Chris Fulton gave the invocation. The pledge of allegiance was led by Walker Brooks and Mitch Ross gave the 4-H motto and pledge.

Ralph Scheele introduced the guests. Judge Smith presented the awards with Karyn Foster, Brooks, Ross and the county extension agents assisting. Under the special awards category Warren Mitchell and Betty Edwards were honored as outstanding adult leaders.

Metitiorous service awards went to Mr. and Mrs. Bill Sherman and Lighthouse Electric. The "I dare you awards" were presented to Deon Zumwalt and Jill Whitfill. Deon received her award, but Jill is away at school.

Deon is an outstanding 4-H winner with projects in leadership, clothing, foods and nutrition, food preservation, horse, goat, and leather craft. Earlier this summer she competed in the Texas 4-H Fashion Revue. Although she will not graduate from High School until May 1982, she has already completed 13 hours of college study in pursuit of a bachelor degree. Jill has been one of the "most outstanding 4-H'ers we have ever had in Floyd County." She has held leadership roles in her club and the county organization, and has served on District 4-H council. Among her many projects are leadership, sheep, dairy, clothing, foods and nutrition, and public speaking. Last year, she won 1st place in the State 4-H Roundup Dairy Demonstration Contest.

The award for outstanding First Year Record Book was given to Matt Williams; Junior Record Book award was given to Heather Holt; and outstanding Senior Record Book award went to Keith Hight.

Fund raising awards were shared by Karyn Foster, Dawn Attebury, and Wyman Rexrode. The 4-H sweetheart awards were given to Melanie Foster as Floyd County Sweetheart and Karen Pruitt as Floydada Sweetheart. The Foley Award was given to Christy Coffman. Winners of the state and nation 4-H awards and their categories are: Achievement, Lisa Terrell; Beef, Keith Hight, Matt Williams; Clothing, Deon Zumwalt, Christy Dawdy, Heather Holt; Dairy Food, Donna Vernon; Foods and Nutrition, Matt Mitchell, Angie Hinsley, Sherry Kinard, Ruth Wilson; Santa Fe Achievement, Heather Holt; Sheep, Jodie Smith, Grant Cage; Veterinary Science, Walker Brooks; Wildlife, Earl Brose. In shooting sports were: Marksman: Benton Easter, Hunter Smith, Dean Smith, Stacey Smith, Tom Ross and J.D. Wilson; Sharpshooter, Mike Allen, Norman Allen, Chris Fulton and Ricky Heflin.



GOLD STAR AWARD WINNERS — Keith Hight, left, and Jodie Smith, right.

Funds sought for pavilion on square

Who needs a courthouse square pavilion? Floyd County does! Have you ever been downtown on Old Settlers? Kids running, young folks visiting and the Pioneers of our county sitting in the sun. Something needs to be done. The Community Appearance Committee of the Floydada Chamber of Commerce has decided to take on the responsibility for erecting a Pavilion over the concrete slab on the south side of the Courthouse. This would get the Pioneers out of the sun on Old Settlers and could also be used for various other activities for the young and old alike. The County Commissioners will be voting on the proposed budget for Floyd County on October 12 at 2:00 p.m. in the County Courtroom of the Floyd County Courthouse. Tentatively there is \$2,000.00 revenue sharing earmarked for the erection of this Pavilion. If you agree that the Pavilion would be an asset for the community, please contact your commissioners, or be present at the meeting, to let them know that we are supporting this project, and hope that they will vote favorably to including this \$2,000 in the budget. Anyone interested in helping or devoting with this project should contact Nancy Willson at 983-3753, or Gene McDaniel at 983-3480. Lockney Band Boosters will have a meeting on Tuesday, October 13, at 6:30 p.m. at the band hall. The purpose of this meeting is to discuss upcoming projects.

Effective October 1, 1981 ALL SAVER CERTIFICATES!

- denominations: \$500 and above
- yield is equal to 70% of the average yield for 52 week U.S. Treasury bills
- maturity: 1 year from date of issue (October 1, 1981 to December 31, 1982)
- interest tax free: life time exclusion of gross income for interest earned \$1000 or \$2000 in case of joint return

Tax free status is lost if the certificate is used as collateral for a loan or redeemed before maturity. Persons owning 6 months money market certificates may cash them without penalty for investment in all saver certificates. Substantial interest penalty with early withdrawal

Floyd County's Progressive Bank

First National Bank In Lockney

806-652-3355

Accounts Insured up to \$100,000

Look for this symbol. We've got the answers.



MEMBER F.D.I.C.

LOCKNEY BEACON
[USPS 317-220]
Published weekly each Thursday by Floyd County Publishing Co., 220 South Main St., Lockney, Texas 79241. Second class postage paid at Lockney, Texas. Subscription rates: local \$11.50 per year, out of trade area \$12.50 per year. POSTMASTER: send address changes to the Lockney Beacon, P.O. Box 187, Lockney, Texas 79241.

Shelly Harris Publisher
Bill Savers Managing Editor
Tom Burns Advertising Manager

The Publisher is not responsible for copy omission, typographical errors, or any unintentional error that may occur other than to make corrections after being brought to attention. Advertising accepted on this basis only.



MR. AND MRS. ALBERT DUNCAN

Duncans to celebrate 47th anniversary, October 18th

A reception honoring Albert and Lucille Duncan on their 47th anniversary will be held on Sunday, October 18, from 2-4 p.m. in the First National Bank Community Room in Floydada.

Mr. and Mrs. Duncan were married on October 20, 1934 in Floydada. They resided in the Sandhill area where Mr. Duncan farmed, with Stringer Brothers, before moving to Floydada.

Mrs. Duncan is the former Alice Lucille Cox. They are the Children of the late Mr. and Mrs. Hilious Cox and the late Mr. and Mrs. Leonard Duncan.

District Library Assn. to meet October 9-10

Some 200 librarians from public, school and college libraries across a 29-state area will convene at Texas Tech University Friday and Saturday (October 9-10) for the annual District 9 Texas Library Association meeting.

The school libraries division will hear about young adults' literature from Dr. Michael Angelotti of the Texas Tech education faculty.

Senior Citizen Menu

October 12-16
Monday — Chicken fried steak with cream gravy, mashed potatoes, buttered spinach, roll, margarine, oatmeal cookie, milk.
Tuesday — Beef stew with vegetables, cabbage, green pepper slaw, cornbread, margarine, apricot cobbler, milk.
Wednesday — Fried chick-

en, cream gravy, buttered rice, buttered broccoli, roll, margarine, custard, milk.
Thursday — Pinto beans, buttered carrots, stewed tomatoes, cornbread, margarine, bread pudding with pineapple sauce, milk.
Friday — Meatloaf, creole sauce, sweet potatoes, boiled cabbage, roll, margarine, applesauce, milk.

Senior Citizen News

The quilting ladies are still on the job. They say they would like to sell and they have one quilt top for sale. These would make good Christmas gifts.

come to the Center to eat. The association with others helps all to feel better.

Study Club hears first aid program

1929 Study Club had a first aid program at the home of Mrs. Nettie Adams on October 1. The 1929 Study Club heard about basic first aid.

invited them to the dedication service, on October 25 at 2 p.m. for a new building to replace the lost one.



CONNER
It's a boy! Baby Whitney Tucker Conner was born Saturday September 26, 1981 at 12:41 p.m. in Lockney General Hospital.

Tennessee and Mr. C.M. Tucker, Carthage, Mississippi.

Happy 40th Wedding Anniversary
October 12, 1981
Fred & Polly Cardinal
From Lewis Reid, Susan and Dusten

NEW ITEMS
Leather Western Armadillo Belts with name blank and matching Leather Armadillo Buckle plus good assortment of other leather belts

Introductory offer **10% off** your choice

Main Street Lockney 652-2227
The Shadow Box

Thursday and Friday only
\$200 Off
Regular price Ladies corduroy **JEANS** Values to '28"
Good selection of colors and sizes

One select group of men's long sleeve Western **SHIRTS** Wrangler, Miller, H-Bar C **20% Off**

THE LOFT
517 East Houston 983-2235

Mums for the Lockney Floydada game
October 23rd

Place your order early member of the Junior Club at Schachts

SCHACHT'S
Flowers, Jewelry & Gifts
"Our Pleasure is To Serve You"
112 W. Poplar Lockney 652-2208

Society Features

Lockney Care Center

BY VICKIE HUTTON
This has been one busy week. Our Administrator, Laverne Christian, is in Central Plains Regional Hospital where she had surgery Tuesday morning. We send her our love and hope she is back with us soon.

Nurses Aide and in the Dietary Department. She has really been a help to me and the residents. Now the residents have someone else to hit with the ball instead of me.

Women's Council to sponsor Chinese art at WTMA

Chinese art from the 16th century B.C. to the 13th century will be discussed in the fall series of art seminars sponsored by the Women's Council of the West Texas Museum Association (WTMA).

Individual lectures are \$2. For more information, contact the WTMA office, 742-2443.

Congratulations Lockneyites

HAPPY BIRTHDAY
Oct. 8 — Edna Villalon, Phillip DeLuna, Adelina Guerrero, Mary Louise McCarter, Joe Sustaia Jr.
Oct. 9 — Amy Ansley, Linnie Abbott, Paula Solis, Bill McCarter, Sue Salinas
Oct. 10 — Stephanie Sepulveda, Lucy A. Florez, Diana Luna, Mike Harrison, Diane Cavazos, Oscar Martinez, Jr., Dee Hernandez, Bertha Reyna, Sandra Perez, Kevin Stennett, Jack Frizell, Jennifer Garcia
Oct. 11 — Loretta Turner, Robert Murdock
Oct. 12 — Katy Ansley, Johnny Silva
Oct. 13 — Don Aufferl

Aubria Kent, Yvonne Steele, Roy Turley, Floyd Jackson, Oct. 14 — Anna Anderson, Johnny Gaskins, LaWayne Strickland, Muriel Whitfill, Abel Salas, Barbara Canyus

Farewell luncheon honors Rev. Smith

A farewell luncheon was given after services Sunday, October 4, for the Rev. Glenn H. Smith and his family. The Rev. Smith, Pastor of the Primera Iglesia Bautista, is leaving to pastor the Mission Church in Friona.

He preached his last sermon Sunday at the local church, the title of which was "The Last Voyage." He was presented a plaque at the luncheon in appreciation for his seven years of service here.

BOND

LULA A. GRE...
Lula Alice...
79, of Floydada...
p.m. Wednesday...
30, in Capri...
Floydada, after...
Services were...
p.m. Friday in...
Methodist Church...
Rev. Jim Smith...
citing, British...
County Memorial...
Moore-Rose...
of Floydada.

MARJORIE

Services for...
win, 66, of...
yesterday in...
tist Church...
view, with Dr...
Cood, pastor...
Burial follow...
view Cemetery...
of Woodcrest...
Home.

ARZA

Julia Beltran...
of San Antonio...
at 3 p.m. at...
Catholic Church...
Terry Burke

ETHEL MAZE

Services for...
Maze, 65, of...
at 2 p.m. S...
Crosbyton Church...
Doug Rohrer...
Plains Church...
Lubbock office

Gas

Compared to...
\$226 per year...
heat pump is...
comparing it...
other heating...
omy. At Ener...
most for your...
with good cons

OBITUARIES

W. K. BOND
W. K. Bond, 89, of Lockney, died Thursday.

He was born in Dun-
kirk, Pa., and came to America as a
child. He was educated in the
Public Schools of Sim-
sbury, N.H.

He was a member of the
First Baptist Church of
Lockney and was a past
member of the American
Society of University
Women.

He was a past
member of the Phi-
lharmonia and was a
member of the American
Society of University
Women.

He was a past
member of the Phi-
lharmonia and was a
member of the American
Society of University
Women.

He was a past
member of the Phi-
lharmonia and was a
member of the American
Society of University
Women.

He was a past
member of the Phi-
lharmonia and was a
member of the American
Society of University
Women.

He was a past
member of the Phi-
lharmonia and was a
member of the American
Society of University
Women.

He was a past
member of the Phi-
lharmonia and was a
member of the American
Society of University
Women.

He was a past
member of the Phi-
lharmonia and was a
member of the American
Society of University
Women.

He was a past
member of the Phi-
lharmonia and was a
member of the American
Society of University
Women.

He was a past
member of the Phi-
lharmonia and was a
member of the American
Society of University
Women.

He was a past
member of the Phi-
lharmonia and was a
member of the American
Society of University
Women.

He was a past
member of the Phi-
lharmonia and was a
member of the American
Society of University
Women.

He was a past
member of the Phi-
lharmonia and was a
member of the American
Society of University
Women.

He was a past
member of the Phi-
lharmonia and was a
member of the American
Society of University
Women.

He was a past
member of the Phi-
lharmonia and was a
member of the American
Society of University
Women.

brothers, Thomas Beltran
Jr., Fernand and Jose, all of
Lockney, and Benito of
Plainview.

LULA A. GREEN
Lula Alice Masten Green,
79, of Floydada died at 4:10
p.m. Wednesday, September
30, in Caprock Hospital,
Floydada, after a brief ill-
ness.

Services were held at 2
p.m. Friday in First United
Methodist Church with the
Rev. Jim Smith, pastor, offi-
ciating. Burial was in Floyd
County Memorial Park by
Moore-Rose Funeral Home
of Floydada.

Born in Montague County,
Mrs. Green was a retired
teacher. She was a member
of First United Methodist
Church, United Methodist
Women and the Fellowship
Class. She married Sam M.
Green December 28, 1933 in
Amherst. He died in 1971.

Surviving are an uncle,
two aunts, several nieces,
nephews and cousins.

MARJORIE IRWIN
Services for Marjorie Ir-
win, 66, of Plainview, were
yesterday in the First Baptist
Church Chapel, Plainview,
with Dr. Carlos McLeod,
pastor, officiating.

Burial followed in Plain-
view Cemetery under direc-
tion of Wood-Dunning Fun-
eral Home.

Mrs. Irwin died at 8:20
a.m. Tuesday at Central
Plains Hospital.

She was born September
5, 1915, in Floyd County. She
moved to Plainview in 1923
and married Herman L. Irwin
September 14, 1935, in Plain-
view. He died in 1938.

Mrs. Irwin was employed
as a bookkeeper for Con-
nor-Mathis Auto Parts for 17
years. She also worked at
Green Machinery Co. and at
Tulia Feed Lot Inc. for the
past 11 years.

She was a member of First
Baptist Church.

Survivors include a sister,
Velma Brewster of Plain-
view; and four nephews,
O.L. Snider of Glendale,
California, Kenneth Snider
of Palos Verdes Estates,
California, David Porterfield
of Dallas and the Rev. Bob
Porterfield of Midland.

ETHEL MAZE
Services for Ethel Juanita
Maze, 65, of Floydada were
at 2 p.m. Saturday in the
Crosbyton Church of Christ.
Doug Rohre of the South
Plains Church of Christ in
Lubbock officiated.

Burial was in Crosbyton
Cemetery under the direction
of Sanders Funeral Home of
Lubbock.

Mrs. Maze died at 8:30
p.m. Thursday in Methodist
Hospital in Lubbock. She had
been ill for three months.

She was born in Kalgary
and lived in the McAdoo area
until 1973 when she moved to
Floydada. She married Ear-
nest Alford Maze September
22, 1934, in Crosbyton. He
died in 1973. Mrs. Maze was
a member of the Church of
Christ.

Survivors include two daugh-
ters, Mrs. Jerry Wayne
Tebsworth of Tahoka and
Mrs. Freddie Cook of Lub-
bock; two sisters, Ruby Dal-
ley of Lubbock and Mrs.
Kenneth Warshaw of Brown-
wood; three brothers, Har-
vey Smith of Irving, I.G.
Smith of Brownfield, and
James E. Smith of Lubbock;
and one grandchild.

Palbearers were V.V.
Scott, Leroy Scott, Ceamon
Scott, Jerry Smith, Ronnie
Warshaw and Wayne War-
shaw.

ARTURO ZERMEÑO
Mass for Arturo Zermeño,
71, of Brownfield was cele-
brated at 4 p.m. Friday at St.
Anthony's Catholic Church,
Brownfield, with the Rev.
Michael O'Dwyer officiating.

Burial was in Brownfield
Cemetery under direction of
Brownfield Funeral Home.

Zermeño died at 9:11 p.m.
Tuesday, September 29, in
Brownfield Regional Medical
Center after a sudden illness.

The Mexico native married
Julia Morales in 1950 in
Sinton. The couple moved to
Brownfield in 1958 from Taff.
He was a Catholic.

Survivors include his wife;
three sons, Jose of Alice,
Alex of Brownfield and Ar-
turo Jr. of Lubbock; four
daughters, Julie Gonzales of
Lubbock, Mary Martinez and
Teodora Zermeño, both of
Brownfield, and Gregorie
Villarreal of Floydada; six
brothers, Alonzo of Califor-
nia, Rene Sturgeon, Guiller-
mo Sturgeon and Ulmer Stur-
geon, all of Tass, Julio
Sturgeon of Crystal City, and
Samuel Sturgeon of Here-
ford; three sisters, Adela
Garcia of Plainview, Emma

Arderette of Kingsville, and
Olga Fernandez of Corpus
Christi; and 25 grandchild-
ren.

Caprock Hospital News

September 28-October 5
Mollie Burleson, Floy-
dada, adm. 9-16, dis. 10-3,
Hong.

Calvin Coleman, Floy-
dada, adm. 9-17, dis. 9-29,
Hong.

Olive Hind, Floydada,
adm. 9-21, dis. 9-30, Jordan.

Bessie Griffin, Floydada,
adm. 9-22, dis. 9-28, Jordan.

Lillie Kirby, Floydada,
adm. 9-24, continues care,
Jordan.

Betty Lamb, Floydada,
adm. 9-26, dis. 9-30, Hong.

Guadalupe Trevino, South
Plains, adm. 9-26, dis. 9-30,
Hong.

Lula Green, Floydada,
adm. 9-27, expired 9-30,
Hong.

Lane Bumpas, Frederick,
Oklahoma, adm. 9-27, dis.
9-28, Jordan.

Richard D. Holly, Floy-
dada, adm. 9-28, dis. 10-2,
Hong.

Ruth A. Lyles, Floydada,
adm. 9-28, dis. 10-4, Jordan.

Ola M. Young, Floydada,
adm. 9-29, continues care,
Jordan.

Susie M. Thompson, Floy-
dada, adm. 9-29, continues
care, Hong.

Rosalinda Cervantez, Ida-
lou, adm. 10-1, dis. 10-3,
Hong.

Baby boy Cervantez, "An-
tonio Jr.", Idalou, born 10-1,
dis. 10-3, Hong.

Joe Baltierra, Floydada,
adm. 10-1, dis. 10-3, Hong.

Jessie V. Martinez, Cone,
adm. 10-2, dis. 10-3, Havasi.

Kay Tipton, Ralls, adm.
10-2, dis. 10-3, Hong.

Baby boy Tipton, "Dou-
glas", Ralls, born 10-2, dis.
10-3, Hong.

Dale Truelock, Santobia,
Mississippi, adm. 10-2, dis.
10-4, Hong.

Kum Yol Yi, Lubbock,
adm. 10-2, continues care,
Hong.

Willie Mae Russell, Floy-
dada, adm. 10-3, continues
care, Hong.

Jose Luis Hernandez,
Lockney, adm. 10-3, conti-
nues care, Hong.

Sugar substitute to be available

A new sugar substitute—
aspartame—is expected to
be on the market in about six
months.

Aspartame, to be market-
ed under the tradename
"Equal" by G.D. Searle Co.,
was approved recently by the
Food and Drug Administra-
tion.

The new product is made
up mainly of two amino
acids, phenylalanine and as-
partic acid, points out Al
Wagner, food technologist
with the Texas Agricultural
Extension Service, Texas
A&M University System.
These, along with other amino
acids, are the normal build-
ing blocks of protein in
foods consumed as part of
any healthy diet.

Phenylalanine and aspartic
acid combined in a certain
manner produce an intensely
sweet-tasting substance
called aspartame that is about
180 times sweeter than suc-
rose (sugar), says Wagner.

A major disadvantage is
that it is not stable to heat for
prolonged periods.

Consumers sensitive to the
somewhat bitter aftertaste

longed heat, with a conse-
quent loss in sweetness.

If a food containing aspar-
tame is represented to be for
special dietary use as might
be expected of a low-calorie
product, the food must be
labeled in compliance with
FDA's special dietary foods
regulation.

Searle Co. is to monitor
actual use levels of aspar-
tame for the FDA.

Advantages that aspar-
tame is supposed to have
over other non-nutritive
sweeteners are that it is
virtually indistinguishable
from sugar in taste, has no
bitter or metallic aftertaste,
and seems to act like a flavor
enhancer for some fruits,
such as MSG (monosodium
glutamate) does for high-pro-
tein foods.

A major disadvantage is
that it is not stable to heat for
prolonged periods.

Consumers sensitive to the
somewhat bitter aftertaste

often associated with saccha-
rin sweeteners will be de-
lighted with this new product

Gonzalez participates in "Reforger '81"

Staff Sgt. Noe C. Gonz-
alez, son of Mr. and Mrs.
Henry V. Gonzalez of Floy-
dada has participated in
"Reforger '81," a series of
training exercises conducted
by the North Atlantic Treaty
Organization (NATO) forces
in Europe.

Gonzalez, a gun chief with
the 3rd Armored Division,
Hanau, West Germany, joined
with members of his unit
to provide vital support for
the United States and allied
forces taking part in this
annual exercise.

The 13th of its series,
Reforger '81 tested mobility,
plans, capabilities and sup-

port agreements between
military and civilian transpor-
tation agencies of both the
United States and its NATO
partners.

The exercise, stated De-
partment of Defense offi-
cials, provided soldiers and
airmen the best possible
peacetime training for per-
formance of duty under simu-
lated combat conditions.

Nearly 17,000 people along
with 27,000 tons of equip-
ment were sent to Europe
from the United States in
support of Reforger '81.

His wife, Yolanda, is the
daughter of Mr. and Mrs.
David Balderas of Lockney.

Society Features

Senior Care Center Cap...

Nurses Aide and in the
Dietary Department. She has
really been a help to me and
the residents. Now the resi-
dents have someone else to
hit with the ball instead of
me.

We were really disappoint-
ed Monday when we weren't
able to go on the bus trip.
Our bus driver went on vaca-
tion and we didn't know it
until after we were already
waiting for the bus. These
trips are very important to
the residents. They look
forward to the trips

How to sponsor WTMA

There are 55 members. Individual lectures
are \$2. For more informa-
tion, contact the WTMA
office, 742-2443.

Conatulations to myites

Aubria Kent, Yvonne Steele,
Roy Turley, Floyd Jackson
Oct. 14 — Anna Anderson,
Johnny Gaskins, LaWayne
Strickland, Murlene Whitfill,
Abel Salas, Barbara Cunyus
HAPPY ANNIVERSARY
Oct. 8 — Wayne and
Annabel Bramlet
Oct. 9 — Antonio and
Maria Elias
Oct. 10 — Wayne and
Cathy Mosely
Oct. 11 — Mr. and Mrs.
Frank Jones, Mr. and Mrs.
Randell Colitis
Oct. 12 — Mr. and Mrs.
Truett Bilbrey
Oct. 13 — Mr. and Mrs.
Juan M. Guerrero, Severo
and Hope Perez

Luncheon for Rev. Smith

Monday Sunday at the local
church, the title of which was
"The Last Voyage." He was
presented a plaque at the
luncheon in appreciation for
his years of service here.

The Pastor's family con-
sists of his wife, Juanita, his
two sons, Joe and Roy and
his two daughters Ester and
Orfa Linda Smith.

Mums for the Lockney Floydada game October 23rd



Place your order early from
a member of the Junior Class
at Schachts

SCHACHT'S
Flowers, Jewelry & Gifts
"Our Pleasure Is
To Serve You"
112 W. Poplar 652-2385
Lockney

**Gas heating saves
\$226 per year!**

Compared to the heat pump, gas heating can save you
\$226 per year on your utility bills. So if you hear that a
heat pump is "more economical", remember, that is
comparing it to other electric heating... not to gas! No
other heating system even comes close to gas for econ-
omy. At Energas, we are committed to help you get the
most for your heating dollar. Gas heating, combined
with good conservation practices, saves energy, too.

ENERGAS
Efficient Gas Energy for West Texas

**TUESDAY
is
TOTS' DAY**

Have your little one photographed
on a Tuesday and the \$20⁰⁰ sitting
fee will also pay for four color
previews of your choosing in a
personalized mat.

Call 652-3731 for your appointment.

Chuck Wilson, M. Photog., CPP
Wilson Photography
652-3731

**Need A Little Help
Financing Your New Car...**

Come In and Talk With One Of
Our Friendly, Courteous
Loan Officers.
We may be able to help you buy
the '82 Model of your choice.

"Helping you change things for the better"

**THE FIRST
NATIONAL BANK
OF FLOYDADA**

Member F.D.I.C. Accounts Insured up to \$100,000

TREATS FOR YOUR BUDGET!!

ALL THROUGH OUR STORES YOU'LL FIND WAYS TO SAVE MORE!

BEEF *that's Always Tender*
CUT ESPECIALLY FOR YOU

FULL CUT Round Steak

USDA Boneless **\$2.29**
LB.

- Lean **PORK STEAK** lb **\$1.39**
- Country Style **SPARE RIBS** lb **\$1.49**
- USDA Fresh Daily **GROUND BEEF** lb **\$1.29**
- 6 oz. Armour **PICKLE LOAF OR BEEF BOLOGNA** **69¢**

USDA **T-BONE STEAK** lb **\$2.39**

USDA Boneless **SIRLOIN STEAK** lb **\$2.29**

Let's get cooking, America.
Hunt-Wesson will give you up to \$5 in cash by mail for cooking at home.

- 15 OZ. **TOMATO SAUCE** 2/89¢
- TOMATO PASTE** 12 OZ. 69¢
- KETCHUP** 32 OZ. \$1.19
- WESSON OIL** 48 OZ. \$2.29

12 oz. can 24 count case
TAB OR COCA COLA **\$4.99**

RICH OR MILK CHOC. CARNATION HOT COCOA MIX 12 OZ. **\$1.59**

SAVE AT THESE LOW PRICES

19 oz. Betty Crocker Golden **BROWNIE MIX** **\$1.29**

HI DRI BATH TISSUE 4 ROLL **89¢**

SPILLMATE JUMBO PAPER TOWELS **77¢**

Downy FABRIC SOFTNER
40% OFF LABEL 96 OZ. **\$2.89**

1 1/2" Size Tortillia Chips **DORITOS** \$1.29

AIRWICK 14 OZ. **CARPET FRESH** **\$1.79**

84 Oz King Size **TIDE** **\$2.99**

4 oz. Adams **VANILLA** **\$1.29**

ALPO DRY BEEF 1" OFF LABEL **DOG FOOD** 25 LB. **\$6.99**

FRISKIES 24 OZ. **DOG FOOD** **2/\$1**

2 Bar Pack **DOVE SOAP** **\$1.19**

COMET LONG GRAIN RICE 28 OZ. **99¢**

65 oz. Family Size **CASCADE** **\$2.69**

1 LB. **QUARTERS PARKAY** **59¢**

10 oz. Fritos **BEAN DIP** **69¢**

SUNSHINE VANILLA WAFERS 11 OZ. **89¢**

Heirloom quality
24% Lead
FR

6-32 oz. cans
TAB **\$1**

VAN CAMP PORK & BEANS 16 OZ.

CONTADINA WHOLE TOMATOES 14 1/2 OZ.

HEALTH & BEAUTY AID

PRELL LIQUID SHAMPOO 16 OZ.

SURE SOLID REGULAR SCENTED DEODORANT 2 OZ.

SCOPE MOUTHWASH 10 OZ.

CREST REGULAR-MINT TOOTH PASTE 4.2 OZ.

EXTRA STRENGTH 60 CT. TYLENOL TABLETS

WHITE SWAN Crackers
16 OZ. **49¢**

KLEENEX Tissue
12¢ OFF LABEL
200 CT. **59¢**

CASSEROLE Pinto Beans
NEW CROP
4 LB. BAG **\$1.39**

LIGHT CRUST Flour
5 LB. **89¢**

Potatoes
ALL PURPOSE **\$1.09**
10 LB. with coupon
\$1.19 without coupon

- CALIFORNIA ICEBERG Lettuce** head **59¢**
- 8 oz. Cello Carton **MUSHROOMS** **99¢**
- RED DELICIOUS New Crop APPLES** 3 LB. **\$1.00**
- GOLDEN RIPE FRUIT BANANAS** 3 LBS. **\$1.00**
- PERSIAN SEEDLESS LIMES** 3 lbs **\$1.00**

8 oz Bell **SOUR CREAM OR DIP** **2/99¢**

Bell **WHIPPING CREAM OR HALF & HALF**

Monday through Saturday 8 a.m. - 9 p.m.
Sunday 9 a.m. - 8 p.m.
220 South 2nd - Floydada

buddy's SUPERMARKET

Values In This Adv Effective Thru Wednesday, October 14th, 1981

Double S&H Green Stamps on Wednesday with \$5.00 purchase or more

STAMP

PRICE SP

Sunny Fresh Farm Grade A Medium **EGGS**
With One Filled S&H Special Saver Bo
Dozen **19¢**
Without Book

1/2 Gallon Bell Round Cartons **ICE CR** **\$1**

1/2 Gallon Bell Round Cartons **ICE CR** **\$1**

Gal G M \$

Double S

Thursd

With This Co

S&H

With Th of

Heirloom quality European
24% Lead Crystal
FREE

Collect our CASH SAVER COUPONS and save over \$20 on a complete 48-pc. service.

It's so easy - just fill out our Cash Saver Card with one coupon with each purchase. For example, you'll receive a \$1.00 coupon each time you purchase a 6-32 oz. bottle of TAB COCA COLA. Each card entitles you to a choice of 1 place setting. Collect a complete set of 48 coupons and receive a complete set of 48 place settings. Unbelievable savings!

*One Sterilized Water, Sterilized Wine, Orange Cordial, Beverage, Champagne/Sparkling.

6-32 oz. bottle case
TAB COCA COLA
\$1.49 plus deposit

VAN CAMP PORK & BEANS 16 oz. 49¢

CONTADINA WHOLE TOMATOES 14 1/2 oz. 49¢

HEALTH & BEAUTY AIDS
PRELL LIQUID SHAMPOO 16 oz. \$2.99
SURE SOLID REGULAR SCENTED DEODORANT 2 oz. \$1.99
SCOPE MOUTHWASH 18 oz. \$2.99
CREST REGULAR-MINT TOOTHPASTE 8.2 oz. \$1.99
EXTRA STRENGTH 60 CT. TYLENOL TABLETS \$2.99

STAMP PRICE SPECIALS

More savings!

Remember what a penny could buy on the good old days? Well, take a good look at our Special Stamp Price Specials! For just a few pennies... and a 1/4 Saver Book of Green Stamps (25¢ Reg. 10¢), it's happy days are here again... every day! Stamp-Price Specials are just one more way we help you save money through Green Stamps. Every time you shop. Hurry in for your Stamp-Price Specials Saver Books. The more you shop... the more you save. Promise. Prices on these four Stamp-Price Specials effective through 9-14-81.

STAMP PRICE SPECIAL

Sunny Fresh Farm Grade A-Medium EGGS
With One Filled S&H Special Saver Book
Dozen **19¢**
Without Book \$2.29

STAMP PRICE SPECIAL

3 lb Pure Vegetable CRISCO
With One Filled S&H Special Saver Book
\$1.69
Without Book \$2.29

STAMP PRICE SPECIAL

7 oz. Woodscent PLEDGE
With One Filled S&H Special Saver Book
69¢
Without Book \$1.29

STAMP PRICE SPECIAL

11 oz. Betty Crocker-Stir n Streusel CAKE MIX
With One Filled S&H Special Saver Book
69¢
Without Book \$1.29

Giant 49 oz. CHEER OR TIDE
\$1.89

1/2 Gallon Bell Deluxe Round Carton Gold Ring ICE CREAM
\$1.89

4 lb Box Mortons ROCK SALT
39¢

7 oz. Magic Shell Ice Cream TOPPING
\$1.09

1 Lb. Can MARYLAND CLUB COFFEE
FREE
With Purchase of 3 lb can at Regular Price

1/2 Gallon Bell Deluxe Round Carton Red Ring ICE CREAM
\$1.69

Bell COTTAGE CHEESE
12 oz. **77¢** 24 oz. **\$1.49**

10 oz. Lea & Perrins STEAK SAUCE
\$1.19

LIGHT CRUST Flour
5 LB. **89¢**

Gallon Buddys Grade A MILK
\$2.29

1/2 Gallon Bell BUTTERMILK
\$1.09

Quart 32 oz. Hellmanns MAYONAISE
\$1.29

6 oz. Starkist Chunk light TUNA
89¢

Bell WHIPPING CREAM OR HALF & HALF **69¢**

Double S&H Green Stamps
Thursday-Friday or Saturday
With This Coupon & Purchase of *\$20.00 or more

22 oz. Liquid IVORY
\$1.19

Nabisco Box Snack CRACKERS
99¢

200 Extra S&H Green Stamps
With This Coupon & Purchase of *\$20.00 or more

Double On Wednesday With A \$5 Purchase Or More

buddy's SUPERMARKET

Values In This Adv Effective thru Wednesday, October 14, 1981
220 South 2nd - Floydada

buddy's SUPERMARKET
S&H Green Stamps on Wednesday with \$5.00 purchase or more

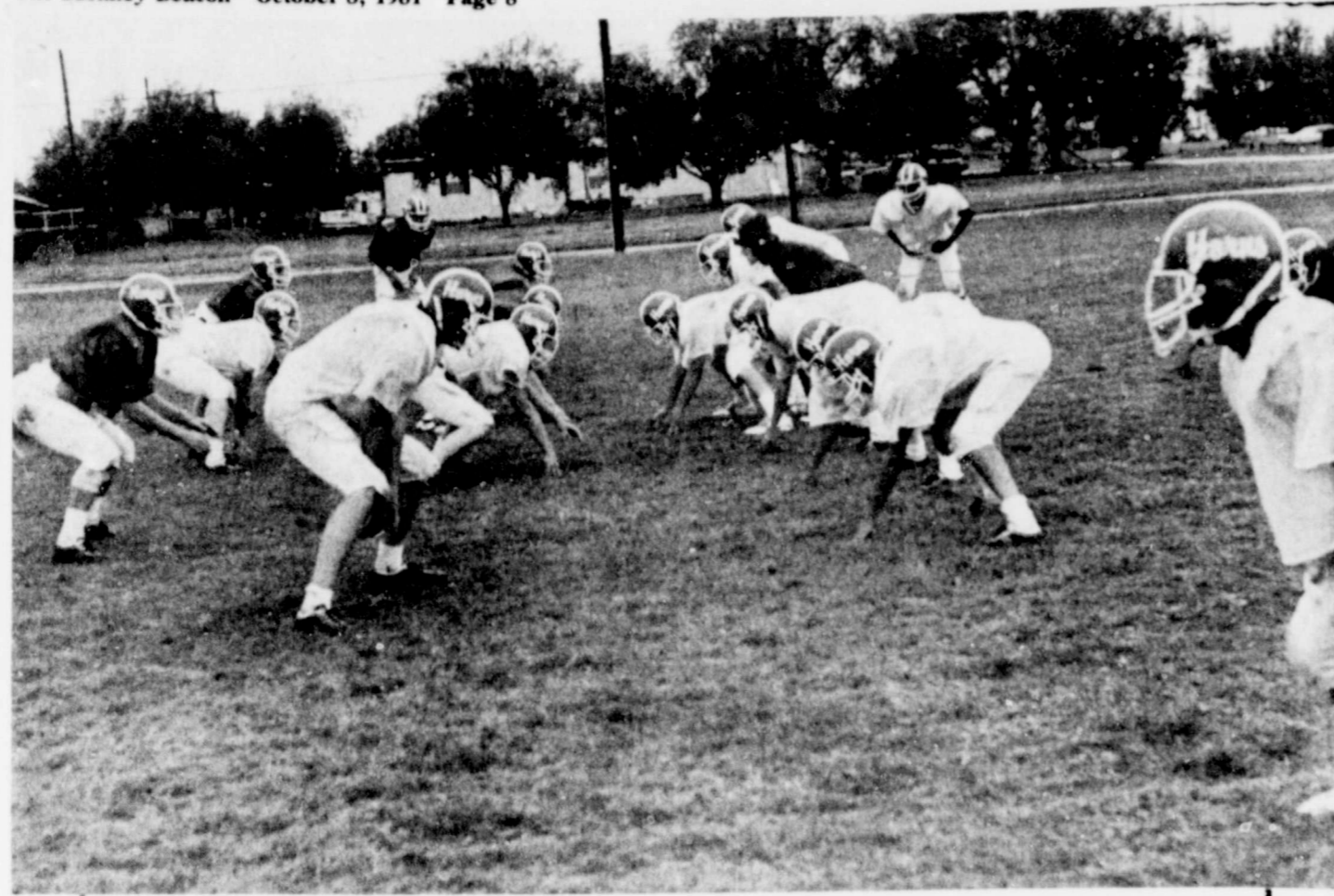

PREPARING FOR MULESHOE—The Lockney Longhorns ignored the cold drizzly weather Tuesday as they buckled down to a spirited practice session in anticipation of the visit here Friday night of a wild herd of Muleshoe Mules. Spirits were high and the workout was intense as the confident Steers prepared some surprises for the highly rated Mules.

Horns prepare for showdown with Mules

It was cold, wet and windy on the practice field, but the spirit of combat was flaming hot, as the Lockney Longhorn football squad members went through their paces Tuesday in preparation for their meeting with the vaunted Muleshoe Mules Friday night.

The Horns showed a great deal of hustle and spirit as Coach Dewayne Sexton put them through their paces in plays and formations designed to harness the powerful Mules. Coming off of two weeks of rest, afforded by an open date last week, the squad appeared to be in excellent shape and very eager to get back into action.

Asked about injuries in a post-practice interview, Sexton said there were no major injuries and no one on the squad had any further ailments than the normal bumps and bruises and the week of rest had done words of good for them after the rough and rugged game against Littlefield.

Speaking of the Littlefield game, the coach said he was more than satisfied with the effort his boys put up against their highly rated team. "Although our boys were fewer in number and smaller over all than the Wildcats, I do believe that if the Horns had realized in the first half how well they could handle them, we could have won that game," the coach said, adding that "our kids were really coming on strong and gaining confidence in the third and fourth quarters. The game just didn't last long enough."

Coach Sexton lists the outstanding assets of his squad as "attitude and effort," and is confident that no matter who they are playing, they are going to give both him and the opponent forty eight minutes of rock-solid football, and that kind of effort is bound to pay off down the line.

"Next week we begin district play against Tulla, and though we have half or less players on our roster than the rest of the district schools, I give us a good outside shot at the district title. If positive attitude and all-out effort will do it, we will get it done," the coach stated.

Sexton was also very enthusiastic about the fine leadership he was getting from his nine senior gridmen this year. "They are always in there settling down the

younger squad members and pointing the way to the goal line," the coach concluded.

Sexton says the best thing that can happen to the Longhorns in more and more

"Red" in the stands and the ever-increasing noise their fans can give them.

Lockney High School Graduate completes national war college

Joe W. Rigby, a 1958 graduate of Lockney High School, has graduated from the National War College in Washington, D.C.

Rigby, who is the son of Mrs. Imo L. Rigby of Aspermont, is a graduate of the U.S. Military Academy at West Point and was one of the few selected to attend the joint service college which is one of the two schools conducted by the National Defense University in Washington.

The college offers a course of study emphasizing national security policy formulation. Students study military, economic, scientific, political and other topics which affect the formulation and conduct of national security policy and strategy.

Each class includes senior officers from each branch of

military service, as well as civilian executives from various governmental agencies. Those attending the school were selected for their professional performance and future potential.

Rigby will now attend the Defense Language Institute, Monterey, California.

His wife, Lovetta, is the daughter of Mr. and Mrs. Alvin Mingus of 885 W. Long St., Stephenville, Texas.

He received a master's degree in 1971 from the University of Texas at Austin.

Class 3A Offense Standings

Team	Rush	Pass	Total	Avg.
Abernathy	940	400	1340	335.0
Littlefield	1082	241	1323	330.8
Freeship	1068	215	1283	320.8
Idalou	944	263	1207	301.8
Floydada	953	203	1156	289.0
Tahoka	636	137	773	257.7
Seminole	670	329	999	249.8
Denver City	601	394	995	248.8
Coahoma	645	331	976	244.0
Crane	278	441	719	239.7

Go Longhorns

Sponsored by
The Lockney Beacon

So says the VA ... HEARD BY JOHN LINDY

VETERANS CAN SAVE MONEY BY PAYING GOVERNMENT LIFE INSURANCE PREMIUMS...

QUARTERLY, SEMI-ANNUALLY OR ANNUALLY

Contact nearest VA office (check your phone book) or a local veterans group

Tyke Dipprey, Mack Sherman to compete Lockney Longhorns squad one more year

(EDITORS NOTE: The Lockney Longhorn football squad has nine senior members who are playing the final games of their football careers. Each week till the end of the season the Beacon will feature one or more of them. This week we honor Tyke Dipprey and Mack Sherman.

Tyke, son of Mr. and Mrs. Dub Dipprey, stands six feet two inches tall and weighs in at 191 pounds. He plays tight end on offense and strong safety on defense and is a real sparkplug according to his teammates.

He has played football, basketball, tennis and golf all four of his high school years and participated in track one year.

He was a class officer and

chapter treasurer of the Federation of Christian Athletes during his junior year.

He was class favorite in both his freshman and sophomore years. He has been a member of the Future Teachers of America, the Future Farmers of America and the National Honor Society.

Tyke's hobbies are water sports, hunting and fishing. He plans to attend college next fall, although he has not announced which one he will choose.

"Tank" is the aptly applied nickname for the Lockney Longhorn's Mack Sherman, No. 76, and he resembles his namesake as he flows into the opponent's

line.

Mack, son of Mr. and Mrs. Bill Sherman, is five feet nine inches tall and weighs a solid 185 pounds. He plays center on offense and tackle on defense and makes like a "Mack truck" as well as a tank on both sides of the line.

His active high school career has included four years of football, two years of basketball and three years in track and field. He has been a member of FTA, FHA and Ag. He has served as chapter sentinel and has won the coveted Green Hand Award for outstanding performance.

Mack's outside activities include raising animals, hunting, riding, fishing and water skiing. His future plans

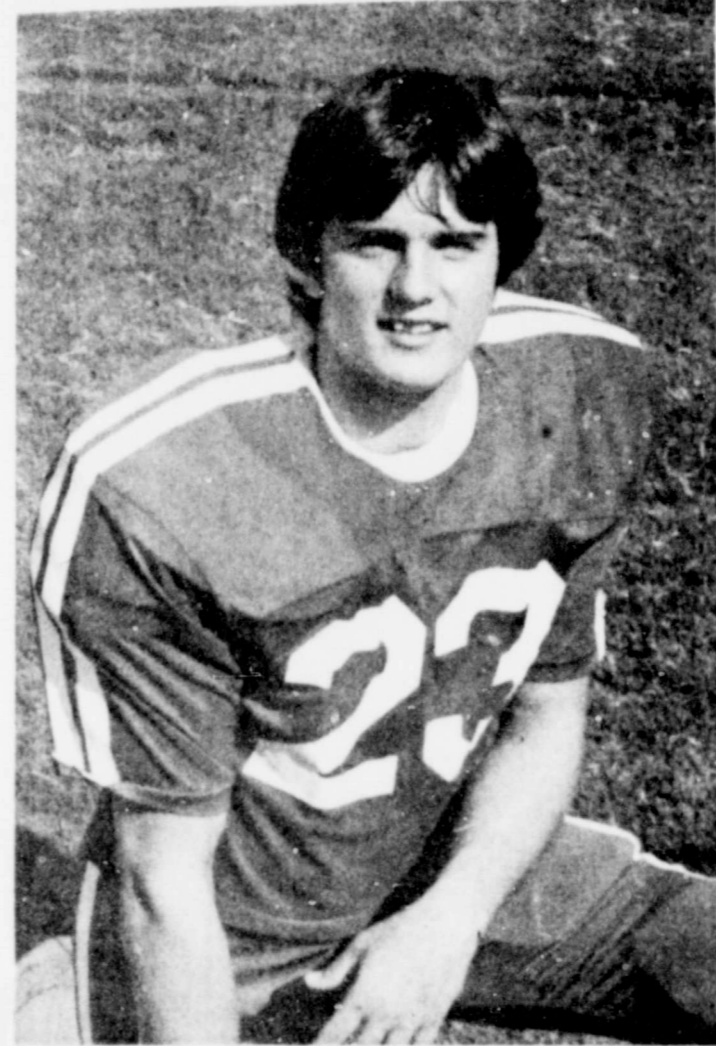

TYKE DIPPREY



MACK [TANK] SHERMAN

WAREHOUSE SALE

BATHROOM

NICE n SOFT TISSUE

89¢

4 ROLL PKG

WAREHOUSE SALE

REG. \$1.09

CRACKER JACKS

ASSORTED FLAVORS

BORDEN'S SHERBET

Shurfresh Biscuits

BORDEN'S COTTAGE CHEESE

KRAFT CHEESE **AMERICAN SINGLES**

BUY 2 RECEIVE A 24 OZ. COKE FREE!

ALLSUP'S BURRITOS

CHOPPED BBQ SANDWICHES

Peter Pan Reg. \$3.99 18 oz. jar

PEANUT BUTTER

PRICES EFFECTIVE OCT. 8-15 WHILE SUPPLIES LAST

ALLSUP CONVENIENCE STORES

Lockney "THERE'S ONE NEAR YOU"

WAREHOUSE SALE

PAPER

SPILL-MATE TOWELS

69¢

JUMBO ROLL

REFRESHING **COCA-COLA** \$1.25

2 LITER BTL.

NEW! HARDBACK EDITION BY ROGER STAUBACH

TIME ENOUGH TO WIN \$695

REG. \$9.95

... OF CONTENTMENT seemed to take place at the reception on the courthouse...

...emental f... Department...

...partment of... eligibility... income limit of... Special Supplemental Program for... and Child...

...to Assistant Agriculture... the new... the maximum... 185 percent of... previous 195... poverty, plus a... action.

...age will allow... at the lower... come scale to... by removing... some people... income limit."

...It is a matter of... benefits so those in need can be...

...may set their own... profit limits... between the new fed... and their own... free or reduced... care. However... may not be set... the poverty line... for participation... program under the... federal limits, the an... come for a family of... exceed \$15,630... of the poverty...

...ually, the same fam... eligible for the pro... with an income, plus a... ard deduction, that to... \$17,560.

...2.2 million partici... receive nutrition... and health bene... the program, which... administered nationally by... Food and Nutrition...

...am provides sup... foods and nutri... tion to pregna... breastfeeding women... and children up... from families with an... income who are... financial risk. Jarratt

...new rule implements a... of the Omnibus... Reconciliation Act of...

...gram is operated in... with 50 states... district of Columbia, the... Islands, Puerto Rico... 29 Indian agencies... provides cash grants... the program to state... departments, which in... distribute funds to par... local agencies to... the supplemental... to program partici... and for specified ad... vative costs, includi... for nutrition education... five categories of food... are issued each... Each package costs... about \$28 per month... quantities and types of... provided. The foods... infant formula, ce... and juice for infants... children and pregnant or... breastfeeding women may... milk, cheese, cereal... eggs and dry beans or... butter.

...breastfeeding, post... women may receive... cereal, juice... There is also a...



Blue Bonnet MARGARIN

Del Monte GREEN BEANS

Cudahy's Spiced HAM

Ripe Flavored BANANA

California PEACHES

Texas WATERMELON

A Co... some... blue... bran... incre... It elec... price... acco... it in... we... B... tric... coo... wor...

Bill Sherman to compete with squad one more year

of the Fed- an Athletes year. favorite in and soph- has been a ure Teach- the Future sea and the ocity. are water and fishing. nd college he has not one he will line. Mack, son of Mr. and Mrs. Bill Sherman, is five feet nine inches tall and weighs a solid 185 pounds. He plays on de, use and makes like a "Mack truck" as well as a tank on both sides of the line. His active high school career has included four years of football, two years of basketball and three years in track and field. He has been a member of FTA, FHA and has been four years in Ag. In Ag he has served es chapter coveted Green Hand Award for his outstanding performance. Mack's outside activities include raising animals, hunting, riding, fishing and water skiing. His future plans

call for attending State University. Hardner blindness A common catalyst used with some liquid cause blindness within the 4 second ethyl-tetone cause program that can reduce or repaired. catalysts, chemical composition, goggles, and water nearby.



CONTENTMENT seemed to take over Don at the reception on the courthouse lawn as he was being interviewed by a news reporter from Channel 28 in Lubbock.

Supplemental food program guidelines by Department of Agriculture

Department of income eligibility will lower an income limit of serving benefits Special Supplemental Program for Children and Child- special package for women and children with special dietary needs which includes formula, cereal and juice. The new income guidelines for all family sizes for the continental U.S., as well as guidelines adjusted for the cost of living for Alaska, Hawaii, and Guam will be published in the September 25 Federal Register.

What's job sharing

What's job sharing, and how does it work? Job-sharing couples professionally share less than two full-time equivalent positions, says Diane Welch, a family life education specialist. They are emerging as members of the clergy, jour-

nalists, teachers, social workers and people in administrative fields, she says. Agricultural Extension Service, The Texas A&M University System.

Texas student loan corporation operations deemed success

The Texas Guaranteed student loan corporation announced that over \$100 million dollars in student loans had been guaranteed by the corporation since it began its administration of the guaranteed student loan program for the state of Texas in January of this year. The corporation, TGSLC, was created by the Texas Legislature in 1979 as a public, nonprofit corporation to guarantee loans to college students made by private lenders in the GSL program. TGSLC was created, in part, to improve private lender participation in the guaranteed student loan program and to provide college students greater access to student loans. Joe L. McCormick, Executive Director of TGSLC noted that the positive response of banks, savings and loan associations and credit unions throughout the state has been tremendous. McCormick pointed out that of the \$100 million dollars guaranteed to date, over 96 percent of these guaranteed student loans were made by private lending institutions. Recently passed federal legislation will restrict the student's eligibility to families with \$30,000 income or less. Families with higher incomes will have to demonstrate financial need in order to qualify for a guaranteed student loan. It is difficult to predict just how many Texas

A Land Bank Loan

Long-term credit for buying, building, or remodeling



105 South Wall
Floydada
983-2480



MACK [TANK] SHERMAN

Department of income eligibility will lower an income limit of serving benefits Special Supplemental Program for Children and Child- may set their own cutoff limits any- between the new fed- and their own free or reduced- care. However, ns may not be set the poverty line. for participation program under the al limits, the an- for a family of at exceed \$15,630, ent of the poverty

the same fam- for the pro- an income, plus a deduction, that to- \$2 million partici- receive nutrition and health bene- the program, which ered nationally by food and Nutrition

gram provides sup- foods and nutri- tion to pregnant feeding women and children up am families with an e income who are onal risk. Jarratt

rule implements a of the Omnibus conciliation Act of

gram is operated in with 50 states, of Columbia, the ands, Puerto Rico Indian agencies, provides cash grants program to state uments, which in- ate funds to par- local agencies to the supplemental program partici- for specified ad- costs, including nutrition education. categories of food are issued each each package costs \$28 per month. ns specify the max- imities and types of provided. The foods tant formula, ce- gence for infants, en and pregnant or ating women may milk, cheese, cereal, as and dry beans or other. reasfeeding, post- women may receive ese, cereal, juice e. There is also a

SLOW DOWN

THEY DEPEND ON YOU

Blue Bonnet MARGARINE lb 19¢
Folger's COFFEE lb 79¢
Del Monte GREEN BEANS 8 OZ. CAN 12 FOR \$1
Lean PORK CHOPS lb 75¢
Cordaly Smoked HAM lb 55¢
Seedless GRAPES lb 29¢
Ripe, Flavorful BANANAS lb 6¢
Russet POTATOES 10 lbs 58¢
California PEACHES lb 19¢
Texas Gray, Juicy Ripe WATERMELONS EACH 59¢

August 1, 1970

Comparison shopping shows some eye popping increases just since 1970. When you include blue jeans at \$3.77 and name brand mens shoes under \$20 the increases seem general.

It doesn't help to know that electricity, though higher in price, has not increased at that accelerated pace. Still it does put it into proper perspective when we calculate its value.

By almost any yardstick electricity from the member-owned cooperative is valuable—it's worth saving.

LIGHTHOUSE ELECTRIC COOPERATIVE

BAG A BARGAIN

- LETTUCE lb 39¢
- AVOCADOES 5/\$1.00
- Tokay GRAPES lb 69¢
- Grade A Large dozen EGGS 79¢

- 6-12 oz. cans COKES \$1.19
- 1 lb Can Folgers COFFEE \$2.09
- 4 Roll Pkg. Bathroom Tissue CHARMIN 99¢
- 6 1/2 oz. Flat Can Starkist TUNA 89¢

BEEF SALE

- Wrights Thick Sliced BACON lb \$1.29
- SIRLOIN STEAK lb \$1.98
- ROUND STEAK lb \$1.98
- HAMBURGER lb \$1.19
- ARM ROAST lb \$1.59
- CHUCK ROAST lb \$1.39
- HINDQUARTER lb \$1.39
- 150-200 lb Average HALF BEEF Cut, Wrapped & Quick Frozen lb \$1.19

Beef Prices Are Down - BUY NOW!

KEETERS GROCERY

7:30 a.m. - 7:30 p.m. 652-2191

We Redeem Food Stamps & WIC Cards
We Reserve The Right To Limit Quantities

REG. \$1.09 **CRACKER JACKS** 8 OZ. BOX 89¢

ASSORTED FLAVORS **BORDEN'S SHERBET** \$1.49

Shurfresh **Biscuits** 12/9

BORDEN'S COTTAGE CHEESE 12 OZ. CTN. 79¢

KRAFT CHEESE AMERICAN SINGLES 8 OZ. PKG. \$1.49

BUY 2 RECEIVE A 24 OZ. COKE FREE!
ALLSUP'S BURRITOS 2\$1.19 FOR

CHOPPED BBQ SANDWICHES 99¢

Peter Pan Reg. '3" 18 oz. jar **PEANUT BUTTER** \$1.19

PRICES EFFECTIVE OCT. 6-19, 1981 WHILE SUPPLIES LAST

ALLSUP'S CONVENIENCE STORES

Lockney "THERE'S ONE NEAR YOU"



BLAYNE WHITE

Ex Floydada resident at Kilgore College

Blayne White, a graduate of Canyon High School where he played under Coach Dean Wright, is one of 14 returning sophomores on the roster of the nationally-ranked Kilgore College Rangers, seventh-time champions of the Texas Jr. College Football Assn.

White is the grandson of Marie Baxter of Floydada and a nephew of Mrs. Richard Burns, also of Floydada. As a former Floydada resident, Blayne played football with the Floydada Jr. High Breezers while they resided here.

The Rangers went undefeated in regular season play in 1980, and for four weeks were rated in first place by the National Junior College Athletic Assn. poll. They went on to play in the

national championship game at the Garland Bowl to finish third in the nation.

Jim Miller, head coach of the Rangers, was also named Coach of the Year in 1980 for the third time by Texas Sports Writers Assn. He is assisted by Jim Prewitt, defensive coordinator since 1976, and Marion Turner, offensive coordinator since 1975.

White, son of Mr. and Mrs. Larry White, of Canyon, lettered in football, baseball and track while in high school. He was named Player of the Week, Defensive Player of the Year, and to the All-District team.

At Kilgore College, he is an oil and gas technology major, and plays rover and weakside linebacker for the KC Rangers.

Block withdraws proposed school lunch

U.S. Secretary of Agriculture John R. Block said he is withdrawing the U.S. Department of Agriculture's proposed revisions in meal patterns for federally-assisted school food programs.

Block's statement came shortly after he discussed the issue with President Reagan at the White House today. He said the president agreed the proposed revisions due to adverse public reaction.

"The president and I both strongly feel that the intent of the proposed revisions was sound and in step with the administration's goal to reduce federal regulation and return flexibility to local units of government," Block said.

"However, it appears that the administration's intent was not clearly understood in the form that the proposals were drafted. Our task now is to study the proposals, restructure them if necessary and again present them for public inspection."

Block said he has been in contact with the White House on the matter throughout the past two weeks. But it was not until

after his meeting with the president that Block made the decision to withdraw the revisions.

The regulations, which under administrative procedures were to be commented on until October 5, basically gave local school districts and local school dietitians more flexibility in meal planning.

"The proposal set minimum standards that local school districts must face for federal reimbursement purposes. It did not set maximums or establish school menus as critics of the measure lead the public to believe," Block said.

PLAINVIEW Overhead Door

Genie

Don Terrell Garage Door Openers

Residential • Commercial
Sales • Service

DAY 293-8577 • NIGHT

Don Terrell 3014 Dimmitt Manager Hwy. Plainview

ATTENTION FARMERS!

Agronomies, breeders of Earlycot cottons, is looking for interested farmers in becoming seed dealers. Our program is very simple with the top dealer each year winning a trip for two to Hawaii and the next top ten spending several days fishing in Mexico. The dealer will be working in coordination with the area gins.

For further information contact:
Mack Hall (806) 799-1116 (night) 793-9658

Pest Management Report

Two meetings have been scheduled to discuss field storage of cotton and harvest aid chemicals. The meetings have been scheduled for 9:30 a.m. on Thursday, Oct. 8th at the American Legion Hall in Hale Center, Texas and 2:30 p.m. on the same day at the Chamber of Commerce Meeting Room in Plainview, Texas. All persons interested are invited to attend.

Last week we mentioned the use of light applications of defoliants on rank cotton to take off a few of the top leaves. After talking with Dr. Supak very little is known about what reduced rates would be acceptable. Under some conditions defoliants at low rates still have a potential for excessive defoliations. If this happens to immature cotton reduction in yield and grade may occur.

We hope to look at several rates which a few growers in the area are going to apply. Hopefully this will provide inside into this practice for future years.

Board members heard two reports describing efforts to increase U.S. cotton exports. Dan Miller, Marianna, Ark., producer and Board chairman of Cotton Council International, said that in July and August the organization had sent trade teams to China, Japan, Korea, and six other Far East countries that account for 90 percent U.S. cotton exports.

He also reported that CCI, the overseas of the Council: (1) will conduct an orientation tour of the Belt in November for foreign mill executives, (2) has launched a cooperative market development program for U.S. cotton in Indonesia, and (3) is exploring opportunities for direct cooperative promotion of U.S. made cotton textiles in certain foreign countries.

David C. Hull, Washington, D.C., CCI executive director, reported that Council President Frank M. Mitchener, Jr., at the invitation of Agriculture Secretary John Block, will participate October 9-21 in a special overseas mission to expand exports.

Discussions will be held with key officials in Japan, Korea, and China. These countries accounted for 61 percent of U.S. cotton exports over the past two seasons, Hull explained.

Armyworm outbreaks have been reported on small grains from several locations in the state. Several species of armyworms attack small grains. Armyworm outbreaks are generally favored by cool, damp weather and their larvae are attracted to green, lush growing small grains. As their name suggests, armyworms may attack small grain fields in large numbers, devouring all plant foliage in their path.

In taller, more mature small grains, armyworms may feed below the crop canopy causing extensive damage before being detected. Periodic inspections of wheat fields should be made in the fall and spring. Early detection is very important because small larvae are more easily controlled with insecticides. Where 4 to 5 larvae per square foot occur and seedling stand loss and foliage loss on older plants are occurring, control measures are recommended.

Insecticides applied by aerial or ground methods will effectively control most species of armyworms. Application rates should be sufficient to penetrate the crop canopy. Baits impregnated with pesticides also have been effective in controlling armyworms.

Greenbugs, the same aphids which damage sorghum, also attack small grains. Greenbugs develop in large numbers on small grains and can cause economic losses. During the winter infested fields may have yellow spots preceding the appearance of small dead areas.

Later, Greenbug may increase and spread throughout the field. Greenbug damage can be increased during periods of moisture stress in midwinter and cool springs. Greenbug damage is often confused with moisture stress or nitrogen deficiency.

Greenbugs reproduce rapidly at temperatures below 55 degrees and 95 degrees F. natural enemies of Greenbugs reproduce slowly when temperatures drop below 65 degrees F. Therefore in cool weather Greenbugs can reproduce and spread, with little control from natural enemies.

Occasionally Greenbug populations of 25 to 50 per foot of drill row in very young, small grain plants may warrant treatment.

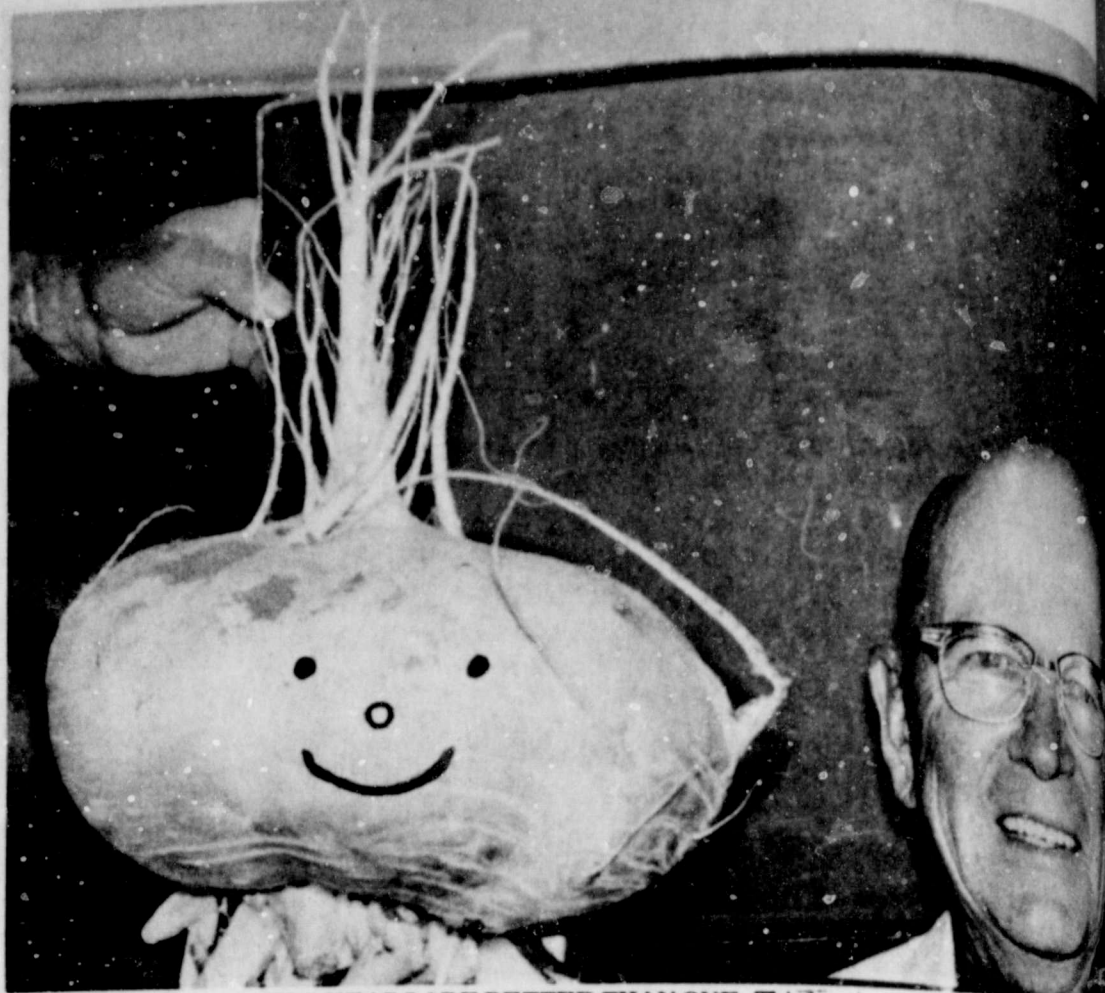

TWO HEADS ARE BETTER THAN ONE. This turnip turned up at the barber shop this past week. Jerry Nix grew this 10 1/2 pound turnip on his farm. The turnip is 30 1/2 inches around and would cost \$6.80 to mail next door. Pictured is Larry making a comparison of sizes. Larry also offered to give the turnip a hair cut. (Review Photo)

Better Business alerts public to solicitors

Consumers and businesses are urged to use caution when being approached by individuals soliciting for donations that will be used to

assist the Special Olympics program.

The Better Business Bureau has been advised by Missy Dyer, Area 17 Coordinator for the Texas Special Olympics, that one and perhaps two groups are soliciting in the name of Special

Olympics without the approval of Special Olympics Organization.

One group is, via telephone, soliciting funds for tickets to a Special Olympic bowling tournament which, according to Ms. Dyer, is non-existent. Later this

COTTON TODAY

EXPORT PROSPECTS APPEAR GOOD: Prospects appear good for the U.S. to increase its share of world cotton exports during the 1981-82 season, the National Cotton Council Board of Directors heard recently.

Council Economist Gaylon B. Booker told the Board that a U.S. "export level somewhat above seven million bales seems a reasonable expectation."

Booker reported that foreign cotton stocks are low in relations to expected use. "This season's beginning stocks represent 31 percent of expected consumption. That compares with stocks at 47 percent of consumption in 1975 and an average of 35 percent over the past 10 years," he explained.

Another factor, Booker said, is that the price of U.S. cotton is more competitive, both in absolute terms and in relation to prices of other growths, than it's been in quite a while.

WASH DRY CLEAN SALE

PAPER SPILL-MATE TOWELS **NICE N' SP TISSUE**

69¢ **89¢**

Prices effective Thursday thru Saturday

Open Daily 8:00 a.m. Sunday 9:00 a.m.

PIGGY WIGGLY

309 S. Wall

STATEMENT OF OWNERSHIP, MANAGEMENT AND CIRCULATION		
U.S. POSTAL SERVICE (Required by 39 U.S.C. 3685)		
1. TITLE OF PUBLICATION	2. PUBLICATION NO.	3. DATE OF FILING
The Lockney Beacon	3 1 7 2 2 0	9/30/81
4. COMPLETE MAILING ADDRESS OF KNOWN OFFICE OF PUBLICATION (Street, City, County, State and ZIP Code) (Not printer)	5. COMPLETE MAILING ADDRESS OF THE HEADQUARTERS OR GENERAL BUSINESS OFFICES OF THE PUBLISHERS (Not printer)	6. FULL NAME AND COMPLETE MAILING ADDRESS OF PUBLISHER, EDITOR, AND MANAGING EDITOR (If more than one, list them in separate boxes)
211 N. Main, Lockney, Floyd County, Texas 79241	1113 N. Missouri, Floyd County, Texas 79235	Shelly Harris Old a. Va. Floydada Texas 79235
7. OWNER (If owned by a corporation, its name and address must be stated and immediately thereunder the names and addresses of stockholders owning or holding 1 percent or more of total amount of stock. If not owned by a corporation, the names and addresses of the individual owners must be given. If owned by a partnership or other unincorporated firm, its name and address, as well as that of each individual must be given. If the publication is published by a nonprofit organization, its name and address must be stated. (Item must be completed.)	8. KNOWN BONDHOLDERS, MORTGAGEES, AND OTHER SECURITY HOLDERS OWNING OR HOLDING 1 PERCENT OR MORE OF TOTAL AMOUNT OF BONDS, MORTGAGES OR OTHER SECURITIES (If none, so state)	9. FOR COMPLETION BY NONPROFIT ORGANIZATIONS AUTHORIZED TO MAIL AT SPECIAL RATES (Section 411.2, DOM ONLY) (The purpose, function, and nonprofit status of this organization and the exempt status for Federal income tax purposes: Check one)
Floyd County Publishing Co. 1113 N. Missouri, Floyd County, Texas 79235	J. Van Eruban 1501 E. JACKSON, BURDET, TX 79611	Frank P. Krasovec & Jean County 1500 City Hall Bldg. Austin Tex. 78701
10. EXTENT AND NATURE OF CIRCULATION	11. AVERAGE NO. COPIES EACH ISSUE DURING PRECEDING 12 MONTHS	12. ACTUAL NO. COPIES OF SINGLE ISSUE PUBLISHED NEAREST TO FILING DATE
A. TOTAL NO. COPIES (Net Press Run)	1100	1100
B. PAID CIRCULATION (Sales through dealers and carriers, street vendors and counter sales)	195	195
C. MAIL SUBSCRIPTION	857	857
D. TOTAL PAID CIRCULATION (Sum of B and C)	1052	1052
E. FREE DISTRIBUTION BY MAIL, CARRIER OR OTHER MEANS (Samples, complimentary and other free copies)	0	0
F. TOTAL DISTRIBUTION (Sum of C and E)	1052	1052
G. COPIES NOT DISTRIBUTED (Copies left off over unaccounted spoiled)	26	26
H. RETURNS FROM NEWS AGENTS	22	22
I. TOTAL (Sum of F, G, H and I)	1100	1100
13. I certify that the statements made by me above are correct and complete	SIGNATURE AND TITLE OF EDITOR, PUBLISHER, BUSINESS MANAGER OR OWNER	
	Booker	

More Classified

Fully Reconditioned Used Farm Equipment

SPECIAL PURCHASE—LOW PROFILE 4 WD TRACTORS WITH LESS THAN 100 HRS.

1981 1190 Case 43 5L x 32 Tires
WAS \$13,964.00 SPECIAL \$11,900.00

1981 1290 Case 50 HP Four Wheel Drive
WAS \$20,575.00 EXTRA SPECIAL \$18,500.00

1981 1390 Case 60 HP Four Wheel Drive
WAS \$22,824.00 EXTRA SPECIAL \$20,800.00

1981 1690 Case 90 HP Four Wheel Drive
WAS \$31,412.00 EXTRA SPECIAL \$28,500.00

Lubbock Farm Tractors

2870 Case Fwd 30.5L x 32 Tires
1977 Case 1570 Cab AC Duals
Radial Tires NEW

1976 Case 1370 Cab & Air
1175 Cab Air, Low hrs.
Case 1370 Cab AC
1175 Case Cab & Air
1070 Case Cab & Air
1170 Case Cab
Case 930 Cab
830 LP
460 IHC w/Shredder
Big OX 7 Shank Ripper Plow
Moline 4 Row Planter

Lamesa

2590 Case w/Duals 900 hrs. Cab & AC
1978 4440 JD Cab AC Duals
1973 Case 1270 Cab & Air 20.8 x 38
Case 1090 Cab AC
IHC 806 Cab Duals w/IHC 90 Stripper

Floydada

1974 Case 1175 Cab & Air Radio
David Brown 880 1200 hrs.
Case 930 Cab
Case 1030 Cab AC
Ferguson TO 20 with Loader

Case Power and Equipment Lubbock 3302 Station
Lamesa 902 S. Dallas
Floydada 101 South

SHOP / COMPARE

ate For S

ee bedroom, 983-3767. tfc

Direct Mattress renovated, for call City Tris 2332, Floydada.

eral good two room houses. ate. Contact 983-2151 or tfc

FOR PICTURE call 983-2636 Gregory.

ROOM brick, replace, 1 1/4 storage area. could be used Call Wilson Estate 983-73. TFC

GIANT COW school colors, blue, gray) \$99 last. 983-3834.

EDROOM houses, able loan. Bond Real 983-2151 - 983-3573. tfn

RCA NEARLY color portable Call 652-2435.

FOR SALE: 3 ning Fiber-Gl white, \$23.00 983-3154

USED Portable Kenmore. See 6th, Lockney 3697.

Fruit Veget

20 cents a lb. bring your own Call Fred Lee

Farm

COMMERCIAL seed, 983-330

ROOM BRICK home, 105 J.B. Avenue, 983-3288. 12-31p

CATTLE FO Heifers weigh Okie steers w Okie steers lbs. Call W Yards of He 258-7232 or E 364-8128, nig

707 Allis Challe New brun trade for pick up. (806) 291 Day, Plainv

FOR SALE

Fina G in McA

1-806

FOR SALE: male Irish Se old. Call 983-2203.

FOR SALE: tored Choct weeks old (6 6, 652-2277, 2773.

NOT

SEWER 100 50 Whoey please shop.

10-22c

SHOP / COMPARE / WANT ADS ARE YOUR BEST BUY!

Estate

Three bedroom, area. 983-3767. tfc

Several good two bedroom houses. Estate. Contact 983-2151 or tfc

For Sale

"WE SELL SLEEP"
Direct Mattress Co. New or renovated, for appointment call City Trim Shop, 983-2332, Floydada.

FOR PICTURE FRAMES call 983-2636, B and M Gregory.

Garage Sale

YARD SALE: Lots of goodies. Thursday only. 314 W. Jeffie, Floydada.

GARAGE SALE: 1934 Study Club, Thursday and Friday, 901 W. California, 10-8p

For Rent

ECONOMICAL STORAGE TRY BARKER'S Jewel Box-Mini Storage
and save your time and money. Ph 652-2642.
Barker Building
Main and Locust
Lockney, Texas

Farm Services

Land Leveling, terraces; bench leveling, and pump pits, all types of dirt work for soil and water conservation. Dewie Parson 983-2646. Fred Parson - 983-2074. tfc

Business Services

Adams Well Service Complete Irrigation Service. All sizes submerge pumps in stock. One day service. 983-5003. tfc

Mobile Homes

14'x71' ASTRO Mobile Home. 2 bedroom, 2 bath. Can assume 8% loan. Victor Smith, 983-2048. TFN

Automotive

1978 DELTA 88 ROYAL Oldsmobile. Excellent condition. Call 983-3801. TFN

Bedroom

BRICK, fireplace, 1 1/2 baths, storage area. Could be used as office. Call Wilson Realty, 983-3573. TFC

Topper

FOR LONG WIDE BED pickup. Cab high. Long wide pickup bed trailer. 983-3417. 10-15c

Garage Sale

INSIDE SALE: 613 South Main, Lockney, Wednesday, Thursday, Friday each week. Furniture, Will have sale for you, Elaine Hardy, 652-2570 or 652-2201. tfn

Storage Space

BOATS, FURNITURE, ANYTHING, ETC. BY THE MONTH OR SIX MONTH 10% DISCOUNT.
West Texas Mini Storage
CALL WILSON BOND 983-3573 OR 983-2151

Insulation

Installed & Guaranteed Free Estimates 22 Years This Area
Marr Insulation
Lockney
652-3593

Carpet Need Cleaning?

Let me do the work for you. Dry foam, 10 cents sq. foot. Also home and auto upholstery. Call Jack Moore 983-3033, after 5 p.m. tfc

Bedroom

BRICK, fireplace, 1 1/2 baths, storage area. Could be used as office. Call Wilson Realty, 983-3573. TFC

GIANT COWBOY HATS

school colors (red, green, blue, gray) \$9.95 while they last. 983-3834.

RCA NEARLY NEW 19"

color portable TV. \$275.00 Call 652-2435. tfn

Want To Buy

WANTED TO BUY irrigated or dryland farm in Floyd or surrounding area. Write Box XRO, c/o Hesperian, Box 700, Floydada. tfc

Check with us for

LIQUID FERTILIZER ANHYDROUS HERBICIDES
Rigs available for application
LONESTAR CHEMICAL INC.
Office: 652-2761
Debbie Henderson: 652-3434

Auto Accidents

DO Happen...
If one happens to you, be protected. Our car insurance offers coverage to meet your special needs—repairs to personal liability.
Baker Insurance Agency
127 W. California
Ph. 983-3270

Business

Special Olympics without the approval of Special Olympics Organization. One group is, via telephone, soliciting funds for tickets to a Special Olympic bowling tournament which, according to Ms. Dyer, is non-existent. Later this year, however, such a tournament is no charge for anyone. Anyone having information on this matter please let the Business Bureau at 300a as possible. 0459.

USED Portable Dishwasher.

Kenmore. See at 314 S.W. 6th, Lockney or call 652-3697. L10-15c

Two Family Garage Sale:

bed, dresser, typewriter, luggage, womens clothing, and lots more. Saturday and Sunday, 4 miles north of Aiken on 2301. L10-8c

Wanted

HOUSE CLEANING. References available. 652-2546. tfc

POOLER WELL SERVICE

AND RADIATOR SHOP. Irrigation, domestic, and windmill service. 407 E. Houston, 983-5610 or 983-2285. tfc

Script Printing & Office Supply

*Commercial Printing *Office supplies & Furniture *Business Machines
108 S. Main
Floydada
983-5131 tfc

COMMERCIAL CODY alfalfa

seed. 983-3362. tfn

Fruits & Vegetables

TOMATOES FOR SALE
26 cents a lb. You pick & bring your own containers. Call Fred Lloyd - 983-2671

YARD SALE: Lots of goodies.

Thursday only. 314 W. Jeffie, Floydada. Blouses, slacks, dresses, sizes 10, 12 and 14. Antique wall lamps, white globe, has 2 bulbs. \$20.00. Antique plate (100 years old). Lilac trim white plate and has 3 orange flowers in the center. Green leather chair. \$30.00. Tall beige lamp, with beige shade, gold base and has gold on lamp. \$30.00. 2 matching wall lamps, wood base, beige shades, with red fringe at the bottom and red trim at top. \$20.00. Gold and silver jewelry, ear rings, and pins to match. Lots of gold and silver necklaces and earrings to match. Will be priced \$5.00, \$10.00 and \$15.00. Have a lot of other misc. items. Mrs. Roy (Windy) Jackson. 508 S. Main, Floydada, 983-3924. Call or come by. Saturday 6:00 a.m. till 11:00 p.m. 10-8

Land To Farm

near Lockney. Francis Montandon IV. 652-2412 or 652-3404. Lfc

FLOYDADA IRON & METAL

We buy Scrap Iron, Junk Cars, Aluminum Cans, Batteries, and sell new and used steel.
Location - East Ross
Call 983-2305

CLASSIFIED ADS

CALL 983-3737 BEFORE 3 P.M. ON TUESDAYS

FOR SALE OR LEASE

Fina Gas Station
in McAdoo, Texas
Call
1-806-697-2412

THANKS

To the many friends and associates of Marvin Hargis. Your kind words, compassion, food and flowers, spoke of your love in so many words. You very dear friends of Marvin's, Bro. Hollis Payne, Bro. Jim Smith, Bill Feuerbacher, Mrs. Dobins and Mike, Mr. Leibfried, Mrs. Solomon, Jimmie Lou Stewart, C.E. Millican and Moore-Rose Funeral Home and many more for your help and assistance. Please accept our sincere thanks from Mary E. Hargis, the Carr and Hendricks and Harris families. May God bless each one of you. 10-8p

CLASSIFIED ADVERTISING RATES:

20 CENTS PER WORK FIRST INSERTION. 15 CENTS PER WORD EACH SUBSEQUENT INSERTION. MINIMUM CHARGE \$2.50 FIRST INSERTION, MINIMUM CHARGE \$1.50 SECOND INSERTION. CLASSIFIED DISPLAY RATE: \$1.68 PER COLUMN INCH. CARD OF THANKS: \$3.00.

Help Wanted

WANTED: Single lady to stay and care for elderly woman in Olton, Texas. Good home and good pay. Call 983-2291. 10-15c

Minute Men Gourmet Foods

will be in the Floydada Area October 12. We offer a variety of gourmet and seafood not found in stores. To arrange a delivery or for information: Call (806) 799-5784.

LEGAL NOTICE

NOTICE TO ALL PERSONS HAVING CLAIMS AGAINST THE ESTATE OF CLAUDE FAWVER, DECEASED. Notice is hereby given that original Letters Testamentary for the Estate of CLAUDE FAWVER, DECEASED, were issued on September 15, 1981, in Cause No. 4554, pending in the County Court of Floyd County, Texas, to NOTIE BELL FAWVER. The residence of such Executrix is in Floyd County, Texas. The post office address is R.F.D. #5, Floydada, Texas, 79235. All persons having claims against this Estate which is currently being administered are required to present them within the time and in the manner prescribed by law. DATED the 30th day of September, 1981. STOVALL & LANEY, P.C. P.O. Box 1058 Plainview, Texas 79072 (806) 293-2618 By: R.F. Stovall Bar Card No. 19339000 ATTORNEYS FOR THE ESTATE

CATTLE FOR SALE:

105 Heifers weighing 370, 157 Okie steers weighing 281, 60 Okie steers weighing 400 lbs. Call Western Feed Yards of Hereford at 806-258-7232 or Elmo Hall, 806-364-8128, nights. 10-8c

707 Allis Chalmers Bole Pulver.

New brushes and bats. Ready to go. \$3250.00. or trade for pickup of equal value. (806) 293-7656. Tommy Day, Plainview, Texas. 10-15p

Card of Thanks

Ed, Betty, and Clint Lamb 10-8

CLASSIFIED RATES

20 CENTS PER WORK FIRST INSERTION. 15 CENTS PER WORD EACH SUBSEQUENT INSERTION. MINIMUM CHARGE \$2.50 FIRST INSERTION, MINIMUM CHARGE \$1.50 SECOND INSERTION. CLASSIFIED DISPLAY RATE: \$1.68 PER COLUMN INCH. CARD OF THANKS: \$3.00.

NEW JOHN DEERE 484 STRIPPERS

priced to sell. Willing to trade for used 283 strippers. Mark Roberson (817) 552-7162 or (817) 552-6244

DIAMOND INDUSTRIAL SUPPLY CO., INC.

Phone Days 296-7418 Nights 296-1200 or 296-7828 1014 Broadway Plainview, Texas U joints Oil Seals O rings Wisconsin SKF BCA Timken Bower Cotton Stripper Brushes & Bats "We Appreciate Your Business More"

More Classified

RECONDITIONED USED FARM EQUIPMENT

- PURCHASE—LOW PROFILE 4 WD TRACTORS WITH LESS THAN 100 HRS.**
- Case 43 HP 53 Hrs. \$ 8,320.00
- Case 50 HP Four Wheel Drive \$13,000.00
- Case 60 HP Four Wheel Drive \$14,850.00
- Case 90 HP Four Wheel Drive \$21,600.00

Lubbock Farm Tractors

- Fwd 30.5L x 32 Tires \$33,400.00
- 1570 Cab AC Duals \$29,900.00
- Tires NEW \$22,500.00
- Tractor \$20,500.00
- 1370 Cab & Air \$19,500.00
- 1370 Cab & Air \$17,900.00
- Air, Low hrs. \$17,500.00
- Cab AC \$12,500.00
- Cab & Air \$11,000.00
- Cab & Air \$ 9,500.00
- Cab \$ 2,250.00
- Cab \$ 2,185.00
- Shredder \$ 1,000.00
- Shank Ripper Plow \$ 950.00
- Low Planter

Lamesa

- w/Duals 900 hrs. Cab & AC \$29,900.00
- JD Cab AC Duals \$13,500.00
- 1270 Cab & Air 20.8 x 38 \$ 8,800.00
- Cab AC \$ 7,500.00
- Cab Duals w/IHC 90 Stripper \$14,500.00
- 1175 Cab & Air Radio \$ 7,900.00
- 1270 Cab AC Duals \$ 6,500.00
- 1270 Cab AC \$ 2,500.00
- 1270 Cab AC \$ 2,500.00
- 1270 Cab AC \$ 2,500.00

Floydada

- 1175 Cab & Air Radio \$ 7,900.00
- 1270 Cab AC Duals \$ 6,500.00
- 1270 Cab AC \$ 2,500.00
- 1270 Cab AC \$ 2,500.00
- 1270 Cab AC \$ 2,500.00

NOTICES

SEWER ROD TAPES
100 ft. Roll
50 ft. Roll
Whoever has them please return to city shop. 10-22c

Shop Floyd County FIRST!

"The brighter you are, the more you have to learn." Don Herold

Psychology

Not all relaxing is achieved by loafing. Often, suggest psychologists, a few hours of vigorous exercise, or hard physical work, bring about a relaxation of body and mind. Many people feel more at peace after "working up a sweat." As they enjoy the peaceful fruits of their labors, many cap it off with a tall cool glass of low-cost iced tea.

Shop Floyd County FIRST!

"The brighter you are, the more you have to learn." Don Herold

Psychology

Not all relaxing is achieved by loafing. Often, suggest psychologists, a few hours of vigorous exercise, or hard physical work, bring about a relaxation of body and mind. Many people feel more at peace after "working up a sweat." As they enjoy the peaceful fruits of their labors, many cap it off with a tall cool glass of low-cost iced tea.

Shop Floyd County FIRST!

"The brighter you are, the more you have to learn." Don Herold

Psychology

Not all relaxing is achieved by loafing. Often, suggest psychologists, a few hours of vigorous exercise, or hard physical work, bring about a relaxation of body and mind. Many people feel more at peace after "working up a sweat." As they enjoy the peaceful fruits of their labors, many cap it off with a tall cool glass of low-cost iced tea.

Shop Floyd County FIRST!

"The brighter you are, the more you have to learn." Don Herold

Psychology

Not all relaxing is achieved by loafing. Often, suggest psychologists, a few hours of vigorous exercise, or hard physical work, bring about a relaxation of body and mind. Many people feel more at peace after "working up a sweat." As they enjoy the peaceful fruits of their labors, many cap it off with a tall cool glass of low-cost iced tea.

Shop Floyd County FIRST!

"The brighter you are, the more you have to learn." Don Herold

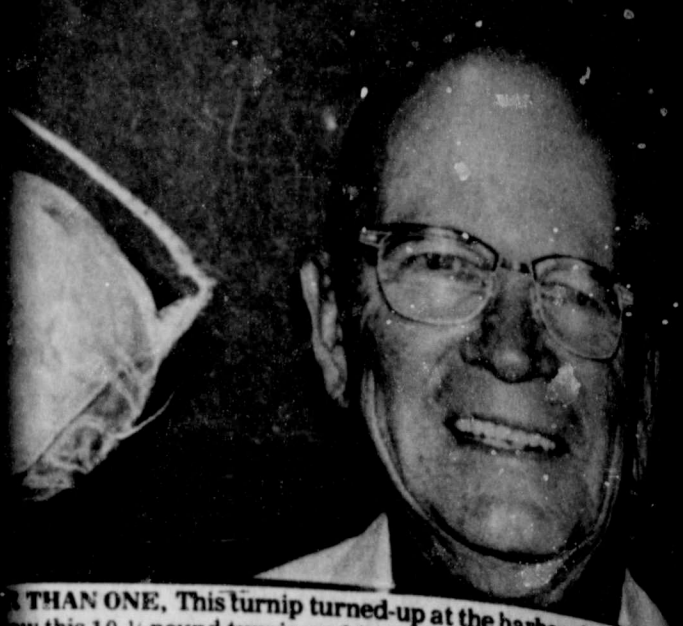

More Classified
This 10 1/2 pound turnip turned up at the barber shop... LARRY also offered to give the turnip a hair cut.
Public to solicitors
Special Olympics without the approval of Special Olympics Organization. One group is, via telephone, soliciting funds for tickets to a Special Olympic bowling tournament which, according to Ms. Dyer, is non-existent. Later this year, however, such a tournament is no charge for anyone. Anyone having information on this matter please let the Business Bureau at 300a as possible. 0459.

PAPER SPILL-MATE TOWELS **BATHROOM NICE n SOFT TISSUE**

69¢ **89¢**

Prices effective Thursday thru Saturday.

Open Daily 8:00 a.m. - 9:00 p.m.
Sunday 9:00 a.m. - 7:00 p.m.

WIGGLY

309 S. Wall

More Classified

RECONDITIONED USED FARM EQUIPMENT

PURCHASE—LOW PROFILE 4 WD TRACTORS WITH LESS THAN 100 HRS.

Case 43 HP 53 Hrs. \$ 8,320.00

Case 50 HP Four Wheel Drive \$13,000.00

Case 60 HP Four Wheel Drive \$14,850.00

Case 90 HP Four Wheel Drive \$21,600.00

Lubbock Farm Tractors

Fwd 30.5L x 32 Tires \$33,400.00

1570 Cab AC Duals \$29,900.00

Tires NEW \$22,500.00

Tractor \$20,500.00

1370 Cab & Air \$19,500.00

1370 Cab & Air \$17,900.00

Air, Low hrs. \$17,500.00

Cab AC \$12,500.00

Cab & Air \$11,000.00

Cab & Air \$ 9,500.00

Cab \$ 2,250.00

Cab \$ 2,185.00

Shredder \$ 1,000.00

Shank Ripper Plow \$ 950.00

Low Planter

Lamesa

w/Duals 900 hrs. Cab & AC \$29,900.00

JD Cab AC Duals \$13,500.00

1270 Cab & Air 20.8 x 38 \$ 8,800.00

Cab AC \$ 7,500.00

Cab Duals w/IHC 90 Stripper \$14,500.00

1175 Cab & Air Radio \$ 7,900.00

1270 Cab AC Duals \$ 6,500.00

1270 Cab AC \$ 2,500.00

1270 Cab AC \$ 2,500.00

1270 Cab AC \$ 2,500.00

Floydada

1175 Cab & Air Radio \$ 7,900.00

1270 Cab AC Duals \$ 6,500.00

1270 Cab AC \$ 2,500.00

1270 Cab AC \$ 2,500.00

1270 Cab AC \$ 2,500.00

NOTICES

SEWER ROD TAPES
100 ft. Roll
50 ft. Roll
Whoever has them please return to city shop. 10-22c

Shop Floyd County FIRST!

"The brighter you are, the more you have to learn." Don Herold

Individuals', companies' 1981 tax bite reduced

New tax laws give individuals and businesses a chance to cut their 1981 taxes — but not without careful planning.

Recently signed legislation — the Economic Recovery Act of 1981 — makes sweeping changes in many federal tax laws, points out Dr. Richard Edwards, economist with the Texas Agricultural Extension Service, Texas A&M University System.

Changes in asset depreciation, investment tax credit, leasing, inventory methods and tax rates can all help reduce the tax bite for 1981, particularly as they relate to agribusinesses.

Depreciation of business assets is the most significant of the changes, believes Edwards. Previously a complex matter dictated by IRS guidelines, the depreciation process has been simplified through the Accelerated Cost Recovery System (ACRS). ACRS recognizes the difference between the economic and usable lives of equipment, and most important, allows businesses to recover a portion of their equipment costs over a much more realistic time period.

Classes of depreciable assets have been reduced to three — 15-year, 5-year and 3-year, explains the economist. Most light trucks and cars fall into the 3-year class; fixtures and equipment, the 5-year group; and buildings, the 15-year class. Additionally, the depreciation method is accelerated and changes gradually over the next five years.

The new depreciation table is so structured that December purchases receive the full tax write-off, thus allowing more flexibility in year-end tax planning.

An alternative to ACRS allows straight-line depreciation for periods equal to or longer than the life of the property class the equipment would be in if ACRS was elected, notes Edwards.

New tax laws also have simplified and liberalized investment tax credit. The time that eligible property must be held to get the full 10 percent tax credit has been reduced from seven to five years. Another change is that 6 percent credit is allowed on some eligible assets after just three years.

An additional change relates to the recapture of investment credit (if credit is taken and then the property is disposed of before the minimum number of years are met). The new law, in essence, allows an investment credit of 2 percent per year up to the maximum allowable for each year equipment is held, notes Edwards.

Remodeling of old facilities also provides increased tax incentives. Investment tax credit increases to 15 percent for structures 30 to 39 years and to 20 percent for those at least 40 years old.

In the past several restrictions were placed on the ability of leasing agents to show transactions as leases rather than conditional sales. Those restrictions have now been removed, says the economist, to simplify leasing.

Another cost-saving device included in the new tax laws deals with adopting a LIFO (last in, first out) inventory system. This method of inventory accounting is generally preferred in times of inflation because it reduces tax liability, explains Edwards. But in the past it has been based on complex indexes.

New tax legislation allows the Secretary of the Treasury to establish suitable indexes as the basis for inventory valuation. This should be especially helpful for small businesses. The changes also will allow a business to spread out the added tax liability associated with the first year of LIFO accounting over three years.

Reduction in marginal tax rates for small businesses also should benefit agribusinesses, believes the economist. Starting in 1982, the marginal rate on income under \$25,000 will drop from 17 to 16 percent, with an additional drop to 15 percent the following year. For those in the \$25,000 to \$50,000 bracket, marginal tax rates will also drop 1 percent each of the next two years from the current 20 percent.

Individuals also were granted a reduction in marginal rates under the new legislation. A total reduction of 25 percent will be spread over a three-year period — 5 percent starting Oct. 1, 1981; 10 percent July 1, 1982; and 10 percent beginning July 1, 1983. The so-called marriage penalty tax also has been altered.

Beginning with the 1985 tax year, marginal tax brackets will be established to prevent inflation from pushing persons into higher brackets with no increase in "real" income. This should help the situation that most wage earners now face — paying a larger tax burden while seeing a decrease in spendable dollars, notes Edwards.

Many other tax provisions have been liberalized under the 1981 tax legislation, adds the economist. These include individual retirement and Keough plans, estate and gift taxes, new employee credits, extension of carry-over periods for operating losses and tax credits, and treatment of capital gains.

Looking at the current tax year and the changes that have been initiated, Edwards suggests including as many expenses as possible in 1981 since income will be taxed at a higher rate. Also, since the depreciation changes are retroactive to Jan. 1, purchases made this year come under the new accelerated depreciation rules and qualify for more liberal investment credit provisions.

Don't mix sparks and batteries

The derigible Hindenburg was involved in a terrible disaster because it was filled with hydrogen. Today, our car batteries generate this same dangerous gas. Keep sparks away from your battery.

LEASE
John Deere Tractors
at
Perry Farm Machinery
in Petersburg.
Sales and Service on
farm machinery
and tractors
Perry Farm Machinery
(806) 667-3505 Box 680, Petersburg
John Deere Dealership

EXTRA

Hot Off The Press

EXTRA Get the whole scoop on news, sports and entertainment... every day!

EXTRA We'll spread your word all over the community when you advertise with us!

EXTRA Get big buy lines in our classified pages!

Get Your Subscriptions Now

The Lockney Beacon

652-3318

A. names

and special ties. VA also national Cemetery President budget year 1981 provide \$24.8 million for special programs, \$1.5 million more than was spent in fiscal year.

Gar
emer

BY GRAC... It is... today... measurable... is opening... will soon be... R.C. and... accompanied... wife, Dick... Floydada, Tex... Flomot and... lunch while... crops Sunday... Garland... emergency... gery Thursd... is reported... well as cou... He is in the... hospital in Lub... that he will... strength and... with him and... Ann.

Albert Miz... 88th birthd... with his wife... who called da... noon wre... Winnie Be... presidential inaugural... Cecil Fyfee... Veda Wilson... filled with joy... attended Sun... church that... two teleph... Missouri, Tex... sas, one from... from New M... from Minne... him many me... days.

Gladys Fo... to Lubbock to...

Traveling
Available at
Texas Tech

Hot Off The Press... clinic offers personal, marital and family counseling, psychotherapy and psychological evaluation. The clinic's service is free for university students, faculty and staff. Fees charged to the public are based on a sliding scale. The clinic's establishment on the Texas Tech campus in Lubbock has been directed by psychology department students under the supervision of licensed psychologists.

Hot Off The Press... clinic Monday, Wednesday and Friday from 8 a.m. to 5 p.m. and Tuesday and Thursday from 8 a.m. to 9 p.m.

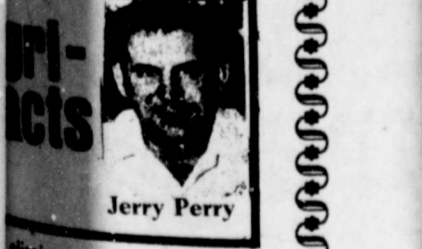

Jerry Perry

eliminate the nematode... stay ahead of it... the advice of the... major seed development... marketing organization... soybean cyst nematodes... are most often spread to... by contaminated... the plant scientist... advised a thorough... cleaning this fall... he recommends... infested field last... rotation, resistant... varieties and... will also assist in... damage. Before... a resistant variety... suggests checking... to determine if SCN is... and its specific SCN... or extension plant... can test soil for the... of SCN. And, to... field contamination... always buy seed... available source.

Floyd County
Implement
Floydada

A. names new administrator

Vietnam veteran Timothy Hagel, chosen by President Reagan to be administrator of Veterans Affairs. He will join administrator Robert P. leading the government's largest agency.

64 years old, most served as the deputy general of the Fair. Hagel holds a degree from the Brown Institute and Television and a bachelor's degree from the University of Nebraska at Omaha. He volunteered for U.S. service in Vietnam and was wounded twice during the 9th Division. His awards include the American Spirit Medal, the purple heart and the oak leaf combat infantry and the army combat medal.

Hagel was a radio station in Lincoln and from he was an administrator to U.S. Representative John Y. McCollum (Neb.). Hagel was in government for the Firestone Tire and Rubber Company in Washington, D.C. He was in President Reagan's campaign, and he is vice chairman of the inaugural ceremony. Hagel's deputy administrator will assist Adm. Nimmo in carrying out the far-flung responsibilities of the agency which has 30 million living through 172 medical centers, 226 out-patient nursing home care and 58 regional offices, number of satellite

and special purpose facilities. VA also operates the National Cemetery system. President Reagan's VA budget authority request for fiscal year 1982 would provide \$24.8 billion for VA programs, \$1.7 billion more than was spent in the current fiscal year.

Garland Tucker undergoes emergency open heart surgery

BY GRACE LEMONS
It is misting rain again today although there is no measurable amount. Cotton is opening fast and harvest will soon be here.

R.C. and Myrt Guest accompanied their son and wife, Dick and Joy Guest of Floydada, to the farm at Flomot and enjoyed a picnic lunch while viewing the crops Sunday.

Garland Tucker underwent emergency open heart surgery Thursday evening and is reported to be doing as well as could be expected. He is in the Methodist Hospital in Lubbock. We trust that he will soon gain his strength and our prayers are with him and his wife, Mary Ann.

Albert Mize celebrated his 88th birthday in his home with his wife Clara. Visitors who called during the afternoon were Edna Beth Tye, Winnie Deedy, Thelma Jones of Stockton, California and Cecil Fyfee, Walton and Veda Wilson. The day was filled with joy for Albert who attended Sunday School and church that morning and had two telephone calls from Missouri, two from Arkansas, one from California, one from New Mexico and one from Minnesota. We wish him many more happy birthdays.

Gladys Fortenberry went to Lubbock to take care of her

The budget provides \$12.8 billion in compensation and pension payments to veterans and eligible survivors and \$7.2 billion to operate the nation's largest medical system.

Another VA program, GI Bill education, has helped educate some 18 million veterans during its 37-year life span.

No date has been set for Senate confirmation hearings on Hagel's appointment.

Single, Hagel resides in Alexandria, VA., and is a member of the American Legion and Veterans of Foreign Wars.

great grandson, Patrick Vick in the home of her daughter, Patsy Boone. Tuesday they went to Albuquerque, New Mexico to take him home to his parents, Mr. and Mrs. Ron Vick.

House guests in the home of Mr. and Mrs. Junior Taylor last Monday were Martha's brother and wife, Jess and Lillie Glover and their friends, Mr. and Mrs. Spencer all of Van Buren, Arkansas. The couples were in route to join others to attend a motorcycle convention in Ruidoso, New Mexico and then ride their motorcycles on in Colorado to several points before making their tour back to Arkansas.

Janette Lackey of Floydada visited in the home of Edna Gilly Sunday afternoon.

Ruthie Clark of Plainview accompanied her daughter, Edna Gilly, to Amarillo Tuesday on business.

Edna Gilly, Ruthie Clark and Mildred Anderson of Plainview, Edith Marr, and Virginia Flowers of Amarillo had dinner in the home of Juanita and Leighton Teeple Monday.

Edna Gilly, Ernestine Gilly, Edith Marr and Glenda Orman attended the Lubbock Fair Friday.

Verna and Monroe Botler of Aztec, New Mexico visited Mr. and Mrs. Carl F. Lemons

and Mrs. Belle Lemons Wednesday. They visited other relatives in Floydada. Verna is the former Verna Lyles. Thursday they left to go to Abilene to visit other relatives.

Mr. and Mrs. Carl F. Lemons and grandchildren, Twyla, Traca and Vance Lemons had supper in the home of Linda Lemons and children and Kara Carthel of Lockney Wednesday evening.

Linda Lemons (Mrs. Phil Lemons) Twyla, Traca, and Vance attended a birthday celebration for Mrs. Laverne Cooper in her home in Lockney Saturday. Others present were Mr. and Mrs. Bill Bigham and family, Mr. and Mrs. L.T. Cooper and family, and Mr. and Mrs. Ronnie Shackelford and son of Plainview.

Grace Lemons received word that her sister sustained a broken leg in a freak accident in Abilene while she was on vacation. She slipped and fell when she stepped on some spilled liquid and remained in a hospital in Abilene a few days before returning to her home in Amarillo. Lavena Decker is in much pain but improving very nicely.

Brighten your corner with humor; it is the sunshine of the soul.



JUDGES ATTEND SEMINAR — Eighty justices of the peace attended a 20-hour Texas Justice of the Peace Training Center seminar September 15-18, in Amarillo. The training center is based at Southwest Texas State University in San Marcos. The seminars are held in compliance with Article 5972, Section B, of the Texas Revised Civil Statutes. Among

the judges attending were, left to right, Glenn Stone of Plainview, Hale County, Precinct 1; Jeanne Marr of Abernathy, Hale County, Precinct 3; R.H. Ford of Lockney, Floyd County, Precinct 2, Place 2; and Walter Hollums of Floydada, Floyd County, Precinct 1.

[SWT News Service Photo]

Sports being offered

Wayland Baptist University is now offering pre-collegiate programs in a wide variety of lifetime sports for towns in the Plainview area, according to Dr. Sylvia Nadler, chairman of the Division of Health, Physical Education and Recreation.

Instruction is available in areas such as gymnastics, karate, aerobics, archery and golf, among others, Nadler said. "All that we require is

a facility and a minimum of 20 persons."

The program is an outgrowth of Wayland's already successful efforts at supplying on-site instruction for adults at various off-campus centers, including Reese Air Force Base in Lubbock, Sheppard Air Force Base in Wichita Falls, the Pantex Ordnance Plant in Amarillo, and at various military bases in Hawaii.

Similar adult courses in aerobics met with tremendous success in many towns in the Panhandle-South Plains area during the past two years, with as many as 1,300 persons enrolled at one time.

"We're making available the same educational opportunities to young persons that we've made available to adults in the past," Nadler explained. "Our primary em-

phasis is on service to the student, and if there is a need, we will deliver the instruction."

The pre-collegiate program is open to all youngsters between 6 and 18 years of age. Cost is \$58 per person per course.

Persons interested in organizing a class in their area should contact Nadler at 296-5521 as soon as possible.

EXTRA

Hot Off The Press!
EXTRA Get the whole scoop on news, sports and entertainment... every day!
EXTRA We'll spread your word all over the community when you advertise with us!
EXTRA Get big buy lines in our classified pages!

our Subscriptions NOW!
kney Beacon
52-3318

ounseling
able at
s Tech

ety of counseling
are available to the
the Texas Tech
Psychology Train-
ic offers personal,
l, marital and fam-
ounseling, psycho-
and psychological
and evaluation.
ic's service is free
sity students, fa-
staff. Fees charged
ublic are based on a
ale.
is establishment on
as Tech campus in
e clinic has been
y psychology docu-
cuments under the
on of licensed psy-
es are available at
Monday, Wednes-
Friday from 8 a. m.
and Tuesday and
from 8 a. m. to 9



ate the nematode
stay ahead it it.
the advice of the
of soybean research
seed development
eeting organization.
bean cyst nematodes
most often spread to
by contaminated
the plant scientist
advised a thorough
cleaning this fall.
he recommends
an infested field last
rotation, resistant
varieties and
will also assist in
damage. Before
resistant variety,
he suggests checking
to determine if SCN is
and its specific SCN
crop production
or extension plant
can test soil for the
of SCN. And, to
field contamination,
always buy seed
able source.

Floyd County
implement
Floydada

This Is Your Special Invitation
To Attend A
**GOSPEL
MEETING**

and hear
Gary Ball
of
Abilene, Texas

Schedule of Services

Sunday, October 11
Bible Classes9:30 a.m.
Morning Worship10:30 a.m.
Evening Worship6:00 p.m.
Fellowship Meal7:00 p.m.

Monday-Wednesday, October 12-14
Evening Services7:30 p.m.

A Warm Welcome Awaits You

At The
**City Park
Church Of Christ**

5th & Tennessee
Floydada, Texas
October 11-14, 1981

Hello,
good buys!
SALE



During the month of October, five of our Design Line® phones are selling for less—for up to 24% off the regular price!

From the Country Junction phone in real oak to the futuristic Telstar desk phone, we've got just the model to make your phone calls

a little more fun and a lot more stylish. Say hello to these good buys by calling your Southwestern Bell business office or visiting a Bell PhoneCenter Store. It's the way to get genuine Bell quality at a genuinely special price.

Southwestern Bell



It's for you
for a lot of
good reasons.

® Registered Trademark of AT&T Co. © Trademark of AT&T Co.
® Registered Trademark of American Telephone and Telegraph Company.
® Bell logo is a registered trademark of AT&T Co. © 1981. All rights reserved.
The Housing manufactured by American Telephone and Telegraph Company.

Center News

Cotton opens at Center

BY MRS. J.E. GREEN
Oct. 5, 1981:

Sunday was a beautiful day, but today is cloudy and rainy. Harvesting is on, cotton opening. Hopefully, no heavy rains desired just now.

Dinner guests Friday at the Henry Brewers' were Mr. Buren Forman of Leveland Rest Home and his daughter, Mrs. Inez Jackson, also Mrs. Millard Watson of Mt. Blanco was present. After dinner the Levelland party resumed their journey to Wichita Falls to visit other relatives.

Mrs. Carpenter of Lockney Rest Home is doing well.

Mrs. Vernon McPeak visited Mrs. Leo Frizzell and Mrs. Ava Jackson one day last week.

Mrs. Mayfield was busy all week attending revival and camp.

Sunday dinner guests at the Thomas Warren home were Mr. and Mrs. Bob Alldredge, Mr. and Mrs. Edwin Warren and son Danny, and Don of the home.

Mr. and Mrs. John Warren and family of near Lubbock were Labor Day weekend guests of his mother Mrs. Elmer Warren.

We were so sorry to hear of the car wreck Friday evening that so badly injured Wiley Rogers near Dallas. He sustained a broken arm and hip and other bruises. He is now in St. Paul's Hospital in Dallas. Also in a Dallas hospital is Miss Esther Peck's sister, Edith.

LVN testing begins

Those interested in entering next year's Licensed Vocational Nursing (L.V.N.) program at South Plains College at Plainview may begin making preparations this month. Persons interested in the program of study are urged to begin the admittance procedure as soon as possible.

The first step in gaining entrance into the program is to pick up an admission form from the College at 708 Yonkers. This admission form must be completed and presented before the prospective student may take the L.V.N. entrance exam.

The first exam will be given on Friday, October 30 in room 101 of the Wheeler Building. The test will begin at 8:30 a.m., but students are urged to come no later than 8:15. A completed admission form will be required for entrance into the exam room. The cost of the exam is \$4.00.

The L.V.N. entrance exam will be given the last Friday of every month except during school holidays, with the final exam to be given on June 26, 1982. The dates for the exam will be as follows: October 30, November 20, December 18, January 29, February 26, April 2, April 30, May 28, June 26.

Students should plan to take the exam as early as possible to begin the admittance process. Anyone needing further information may contact Rick Hudson or Donna Womble at 293-3605.

Survival Facts

Survival Facts: You are more likely to die in a rural traffic accident than one in an urban area...most fatal motor vehicle accidents occur on two lane roads...Stay alert, stay alive!

Got Heating Or Plumbing Problems?
Call

Holmes Plumbing

Austin Or Steve
983-2251
Call Day Or Night

FLOYDADA SCHOOL LUNCH MENU

October 12-16

Monday: Breakfast — Juice, toast, jelly, milk

Lunch — Corn dogs with mustard, onion rings, baked beans, applesauce cake, milk

Tuesday: Breakfast — Juice, pancakes, syrup, butter, milk

Lunch — Bar-b-que on bun, butter corn, cabbage slaw, peanut butter cookies, milk

Wednesday: Breakfast — Juice, cinnamon toast, milk

Lunch — Pinto beans and ham, fried okra, butter carrots, fruit jello, cornbread.

Thursday: Breakfast — Juice, sweet rolls, milk

Lunch — Chicken pot pies, early June peas, carrot, cabbage, pineapple salad, no bake cookies, hot rolls, milk

Friday: Breakfast — Juice, dried cereal, milk

Lunch — Char-burgers on bun, tomato, lettuce, dill pickles, potato chips, peach cobbler, milk

Making a difference with United Children's Fund

Something good is happening in the world today. UNICEF, the United Nations Children's Fund, is improving the lives of children in 111 developing countries. And every year, Americans of all ages support this life-giving effort through National UNICEF Day activities and UNICEF greeting cards. October 31 is National UNICEF Day by Presidential proclamation. Since 1950, hundreds of thousands of volunteers have raised more

than \$60 million by participating in UNICEF Day collections and other activities. Thanks to this nationwide humanitarian effort, Halloween has come to mean nutritious food, medicines and vaccines, basic education, and safe water and sanitation for the world's neediest children. And throughout the year, thousands of Americans put their greetings to work with UNICEF cards. Acclaimed for their message of peace,



PIGGLY WIGGLY



Lean **GROUND BEEF**
Not Less Than 80% lean
\$1.79 lb.



Pork (Whole) 3/5 lb. avg. **SPARE RIBS** **\$1.39** lb.
Sliced Shurfresh **BACON** **\$1.67** lb.



6/12 oz. cans **COKE**
99¢



Kraft 1000 Island **SALAD DRESSING**
16 oz. **\$1.29**



FRANKS
Rath Black Hawk
\$1.19 12 oz.



Del Monte Yellow Cling Halves, Sliced
PEACHES
16 oz. can **\$2.19**



Kellogg **RAISIN BRAN**
20 oz. pkg.
\$1.59

LAST CHANCE TO BUY — PROGRAM ENDS ON OCTOBER 14th.

CLOSEOUT
This is the final week of Diane China piece-o-week promotion. Any of the feature items may be purchased at only **69¢** while supplies last.

Valuable Coupon
Completer pieces will be featured with a **\$1.00 off** while supplies last.
\$1.00 with \$5 purchase \$1.00



Whitehouse **APPLE CIDER**
\$1.79 1/2 gal. jug



Del Monte **FRUIT COCKTAIL**
17 oz. **55¢**



MAXWELL HOUSE **COFFEE**
1 lb. **\$2.29**
Drip, Electric Perk, A.D.



1 lb. box Nabisco Premium **SALTINE CRACKER**

Heard 'round the universe

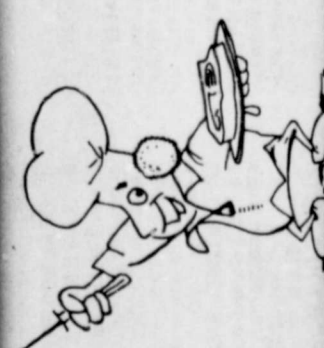

WINTERIZE YOUR BACK YARD DURING OUR

Free
Perk, A.D.

1 lb. box
Nabisco Premium
SALTINE
CRACKERS

99



\$1.77
1 1/2 gal.
jug

Whitehouse
APPLE
CIDER

Del Monte Yellow Cling Halves, Slices
PEACHES
16 oz. can

\$1.99

FRYER B
USDA Grade A

WINTERIZE
YOUR BACK YARD
DURING OUR

GAS GRILL SUPER SALE



Now, you can save 30% on a big selection of gas grills . . . bargains you'll relish year 'round. Where is it written that when the weather turns cold you can't enjoy the uniquely wonderful taste of food cooked outside? Your back yard can always be the center of fun and good eating with a gas grill. A dependable gas grill will broil hamburgers or steaks with a minimum of attention. Or, slow cook a roast or turkey while you sit inside. And, you can get big savings right now on a gas grill that will make year 'round outdoor cooking even more appealing. So, Fall into a great deal now . . . winterize your back yard with a gas grill and enjoy it for years and years.

PATIO KITCHEN

PK cast aluminum grills feature stainless steel burners — "H" shaped for maximum heat distribution . . . stainless steel for long trouble-free life, and heavy steel rod coal grates.



PK Delta 1
Single-burner model with 270 sq. in. chromed steel cooking grid. List Price \$150.50.

Now \$105.35
SAVE \$45.15!

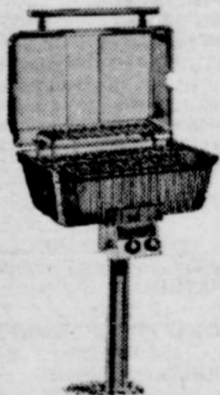

PK Regent 1
Dual burner and controls let you use one-half or all of burner. 326 sq. in. cast iron cooking grid. List Price \$221.00.

Now \$154.70
SAVE \$66.30!

DUCANE

Ducane cast aluminum grills feature top-ported stainless steel burners, which last longer and save gas . . . and a unique coal grate designed to prevent flare-ups and grease collection at the bottom of the firebox. Some models have Rotis-A-Grate®, a separate vertical burner for rotissing from behind the meat, and porcelainized-steel cooking grids.



The Challenger 800
Single-burner model with 305 sq. in. nickel-chrome plated grid. List Price \$216.00.

Now \$151.20
SAVE \$64.80!



The Challenger 1500

Twin burners, dual controls — one for each side which saves gas when you don't need to use the total cooking surface, 405 sq. in. nickel-chrome plated grid. List Price \$347.00.

Now \$242.90
SAVE \$104.10!



The Trophy 2000

Two burners — one with a 310 sq. in. porcelainized-steel cooking grid, the other a Rotis-A-Grate® vertical burner, rotissing motor and spit, and electronic ignition. List Price \$440.00.

Now \$308.00
SAVE \$132.00!

JACUZZI JET CHEF

Jacuzzi Jet Chef cast aluminum grills feature Char-Brown enamel finish, rust-resistant porcelainized cast iron cooking grid, cast iron and nickel alloy burner, and heat indicator on lid.



Jet Chef 3010
Single-burner and control with 340 sq. in. cooking surface. List Price \$269.00.

Now \$188.30
SAVE \$80.70!



Jet Chef 4020
Larger grillhead with twin burner, dual controls and 454 sq. in. cooking grid. List Price \$349.00.

Now \$244.30
SAVE \$104.70!

ENERGAS

NOTICE:
Add \$70 to prices shown for installation

ENERGAS
Gas Energy For West Texas

BUT . . . DO HURRY!
These prices are good only on grills in our warehouses . . . so buy now while the selection is good. No special orders. This sale ends December 15, 1981.





Black Hawk

3/5 lb. avg.
ERIBS \$1.39
lb.



SPLIT BOX
USDA Grade 1

ng a difference with
d Children's Fund

and is hap-
ped today.
ed Nations
is improv-
children in
countries.
Americans
port this
through Na-
y activities
ing cards.
National
residential
nce 1950,
zards of
ised more-
than \$60 million by partic-
pating in UNICEF Day col-
lections and other activities.
Thanks to this nationwide
humanitarian effort, Hallo-
ween has come to mean
nutritious food, medicines
and vaccines, basic educa-
tion, and safe water and
sanitation for the world's
neediest children.
And throughout the year,
thousands of Americans put
their greetings to work with
UNICEF cards. Acclaimed
for their message of peace,
UNICEF cards
most impor-
all: hope, and the
that hope, and the
UNICEF is com-
provide a finer
child. The tale
but not immen-
even the smallest
make a big differ-
life of a needy
hind, these hel-
forts help UNICEF
lions help UNICEF
ren the rights of
tles all children

Entertainment



Heard 'round the universe

Two or more can play. Without reading the story, one player asks the other(s) to write the requested words, in order, on a separate sheet of paper. For a good laugh, plug in the answers and read the story back.

There _____ was, chugging around the room on his/her
a person
_____ (s) and _____ (s) _____ like a choo-choo
body part body part 'ing' verb
train. "Will you please get off the floor," _____ said,
a friend
"before the men in _____ coats come to take you to _____"
color place

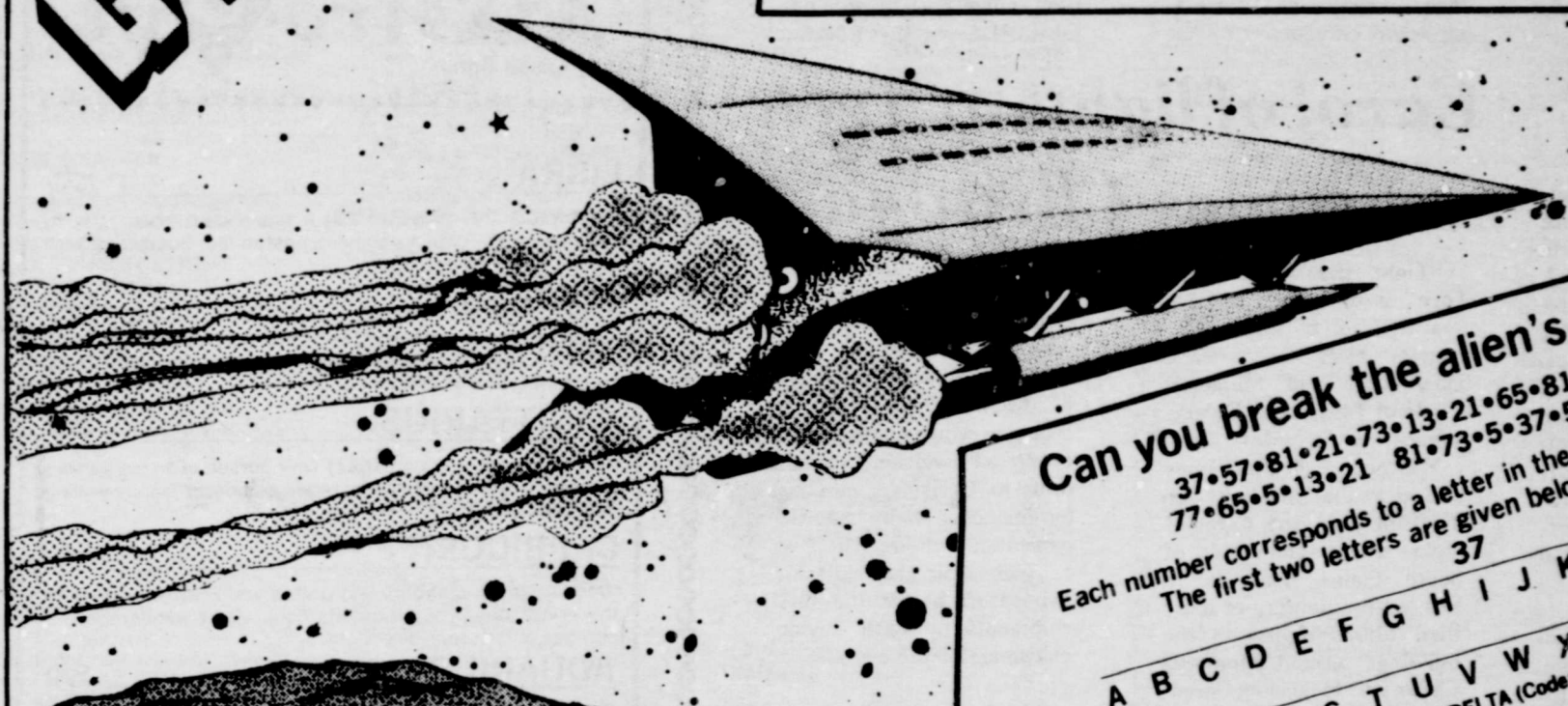

Can you break the alien's code?
37•57•81•21•73•13•21•65•81
77•65•5•13•21 81•73•5•37•57

Each number corresponds to a letter in the alphabet.
The first two letters are given below.

37
A B C D E F G H I J K L M
57
N O P Q R S T U V W X Y Z
Last week's answer: BLITZ PLANET DELTA (Code: Multiples of 7)

MOON SCAN

1. Railroad
2. Conductor
3. All aboard
4. Dining car
5. Diesel
6. Locomotive
7. Freight
8. Gondola
9. Engineer
10. Signal
11. Crossing
12. Caboose

B T R A U N A D I E S E L C
A E B Z C K A S L L A K G O
O S D R A O B A L L A Z F W
R O I C R W N E O M E R G D
L O N L U G Y D J J E H N U
I B I C I J N F U I D O I C
A A N S V O N T G C D P S L
R C G V G R J H T C T F S E
L O C O M O T I V E S O O R
D S A B E T R E K D F R R M
T Q R E E N I G N E M D C O
F P W L S X B A I P N Y S H

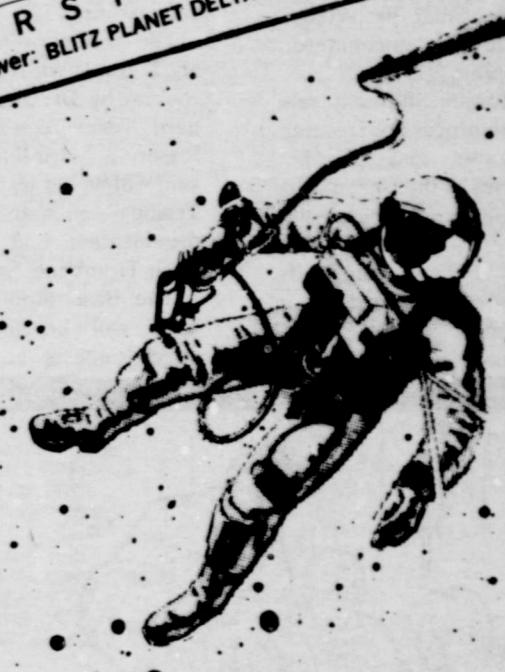

The inventor of the modern steam engine, James Watt (1736-1819), first saw the potential of steam when, as a child, he would watch escaping steam raise the lid of a kettle. His invention was later used to locomote trains.

SHOWTIME MOVIE (DRAMA) "Revenge of the Cheerleaders" The rousing beauties are out to get even. But what a way to go. (90 mins.) 11:30
 55 YARD LINE
 NATIVE AMERICANS
 ABC NEWS NIGHTLINE
 Anchored by Ted Koppel.
 COAST-TO-COAST
 12:00
 ROBERT SCHULLER FROM

SPORTS AND NEWS WORLD
 BARNEY MILLER
 SHOWTIME MOVIE (MON.)
 Somewhere in Time (MON.)
 5:05
 BHADY BUNCH
 5:30
 SPECIAL
 THUR., MON., WED.
 ROSS BAGLEY SHOW
 CFL FOOTBALL
 M.A.S.H. (THUR., FRI.) ABC News
 MUPPET SHOW
 (MON., TUE., WED.)

SPORTS AND NEWS WORLD
 BARNEY MILLER
 SHOWTIME MOVIE (MON.)
 Somewhere in Time (MON.)
 5:05
 BHADY BUNCH
 5:30
 SPECIAL
 THUR., MON., WED.
 ROSS BAGLEY SHOW
 CFL FOOTBALL
 M.A.S.H. (THUR., FRI.) ABC News
 MUPPET SHOW
 (MON., TUE., WED.)

SPORTS CENTER
 JIM BAKKER (EXC. WED.)
 JIM BAKKER
 TOP OF THE MORNING
 JIMMY SWAGART
 SHOWTIME MOVIE (MON., TUE., WED.)
 And The Beautiful (MON.)
 SUPER STATION FUN TIME
 6:30
 JIM BAKKER
 BULLWINKLE
 JIM BAKKER
 NEWS
 SHOWTIME MOVIE (FRI., Voyage)

SPORTS CENTER
 JIM BAKKER (EXC. WED.)
 JIM BAKKER
 TOP OF THE MORNING
 JIMMY SWAGART
 SHOWTIME MOVIE (MON., TUE., WED.)
 And The Beautiful (MON.)
 SUPER STATION FUN TIME
 6:30
 JIM BAKKER
 BULLWINKLE
 JIM BAKKER
 NEWS
 SHOWTIME MOVIE (FRI., Voyage)

Lecture reveals museum research

Behind-the-scenes research at The Museum of Texas Tech University will be brought out into the open during a free public lecture series, beginning October 8.

Topics including cloning and frozen life, the world of bats, venomous spiders of the South Plains, a new Triassic reptile from Texas, the Paleoindian lifeway on the Llano Estacado and the Ute Indians will be discussed by the museum's curators.

The 7:30 p.m. Thursday lectures will be nontechnical and members of the audience will be able to ask questions and meet Museum personnel. Lectures are scheduled October 8 and 22, November 5 and 19, and February 4 and 18 in The Museum's Assembly Room.

Also internationally known for his research on bats, Baker will discuss the world of bats in a February 18 lecture for the series.

Other series speakers include Dr. Oscar F. Francke, curator of entomology; Dr. Sankar Chatterjee, curator of vertebrate paleontology; Dr. Eileen Johnson, director of the Lubbock Lake Site and curator of archaeology; and Dr. James A. Goss, museum director and curator of ethnology and anthropology.

Francke will discuss venomous spiders of the South Plains on October 22. He is an expert on venomous scor-

pions and spiders and is in charge of the Texas Tech invertebrate research collection.

Chatterjee, who recently uncovered a fossil of a meat-eating reptile that preceded the dinosaur, will on November 5 talk about his discovery. The Postosuchus fossil is expected to provide clues on the evolution of the dinosaur and to contribute evidence to the theory of continental drift — that the earth's land was once joined in one super continent. Chatterjee's research is funded by a grant from the National Geographic Society and has taken place in the Dockum

Rocks, one of four North American late Triassic paleontological sites, 12 miles southwest of Post.

On November 19, Johnson will discuss life in the South Plains during the Paleolithic era, 12,000 to 8,000 years ago, with reference to Goss on February 4. Goss has done language, oral tradition and ethnographic research with many American

discoveries in the Lubbock Lake Site excavations.

The Ute Indians and their view of their arid environment will be discussed by Indian groups including the Ute with whom he lived three years.

The curator lecture series is co-sponsored by the West Texas Museum Association and the curators of The Museum. For more information call 742-2456.

Carol of lights at Tech welcomes Christmas

The first lecture, "Cloning, Frozen Life, Science Fiction and Museums," will be given by Dr. Robert J. Baker, coordinator of research for The Museum and curator of living tissues. Baker, Horn professor of biological sciences, initiated the frozen cell bank at Texas Tech University. It is the only systematic collection of frozen animal cells at a university museum in the United States.

Baker said he wants to further a public understanding of cloning in his lecture. He will discuss some of the problems, such as science fiction myths, encountered with cloning.

In addition, he will talk about the process of freezing live tissues and possible future uses of the frozen cells in The Museum's frozen life division.

Slides and growing cells that may be examined under a microscope will be part of the lecture.

"Light the World with Love" is the theme for this year's Carol of Lights December 4 at the Science Quadrangle and Memorial Circle of Texas Tech University.

Welcoming the Christmas season to the University for the 20th year, the Carol of Lights attracts hundreds of South Plains residents to witness the lighting of more than 12,000 lights on the buildings around Memorial Circle and to join in Christmas caroling.

The ceremony will begin at 7 p.m. with a carillon concert by Dr. Judson Maynard, Texas Tech music professor. A torch-light procession will be led by the Saddle Tramps, a men's service organization, and the Texas Tech Trombone Ensemble.

The Bass family of Lubbock will be honored as special guests at the cere-

mony, in recognition of their many contributions to the community. Byrnie Bass will give the invocation.

Mike Steinberg, president of the Residence Hall Association which sponsors the event, will welcome visitors prior to Christmas caroling by residence halls and organizational choirs. The Texas Tech choir also will sing two carols before the final comments by Beth Taylor, chairman for the event.

After a trombone fanfare, the lights will illuminate the campus, and spectators can join in the celebration by singing Christmas carols to welcome the yuletide season. The victory bells will chime with the message of the 1981 Carol of Lights, "Light the World with Love."

The lights will be turned on 6-11 p.m. daily December 5-27.



FISH FRY
 All You Can Eat
 Every Friday Night
 \$4.95
 Includes Cole Slaw & Hush Puppies
 (Cat Fish)
 5:30 pm - 9:00 pm
Travel Center Restaurant

Bono's Astro-View
 by Lillian Bono
 Week of October 11 - 17

LIBRA
 (September 24 - October 23) It could be a good time to reschedule a vacation you have postponed. Socializing with friends may tire you out.

SCORPIO
 (October 24 - November 22) Someone you have recently met could be trying to get close to you for a selfish reason concerning another person.

SAGITTARIUS
 (November 23 - December 21) Your pursuit of an old flame's affections may have unusual repercussions. A happy ending may not be in store.

CAPRICORN
 (December 22 - January 20) Unless you keep your nose to the grindstone, your thoughts could start wandering in a number of different directions.

AQUARIUS
 (January 21 - February 19) A brief fling you had in the past could jeopardize a current love interest. Finances should be kept confidential.

PISCES
 (February 20 - March 20) Awkward meetings with an acquaintance may lead to strained relations. You could be putting your efforts in bad areas.

ARIES
 (March 21 - April 20) Mistakes made in the past could come back to haunt you. Someone may be trying to influence you professionally.

TAURUS
 (April 21 - May 21) Someone close to you could need your advice and comforting. Keep a watchful eye on financial ventures.

GEMINI
 (May 22 - June 21) Mishaps at home may be annoying you more than you care to admit. Straighten out this situation as soon as you can.

CANCER
 (June 22 - July 23) Your romance with an associate could go on the rocks because of the interference of a jealous co-worker.

LEO
 (July 24 - August 23) Career conflicts should quickly be resolved if you consult others for assistance. Be protective of your friendships.

VIRGO
 (August 24 - September 23) Establishing a solid relationship with an individual you find intriguing might be difficult to accomplish now.

For your current, personalized astrological chart, send a \$10 money order along with your name, address and birthday (day, month and year) to: Miss Lillian Bono, P.O. Box 123, Dept. , Lyndhurst, N.J. 07071.

TV COMPUTOL SERVICES, INC.

TOMORROW
11:30
ABC NEWS NIGHTLINE
11:30
SHOWTIME MOVIE (DRAMA) ***
"Stay As You Are" 1979 Marcello
Mastrolanni, Nastassia Kinski. A
middle-aged architect, whose marriage
and family life leave him dissatisfied,
discovers that he may be his daughter
meets up with a teenage girl. He
finds out that she doesn't stop their
love and a boy the art of courage. (2
hrs.)

MONDAY
11:30
SHOWTIME MOVIE (DRAMA) ***
"Son of Paleface" 1948 Bob
Hope, Jane Russell. The spineless son of
a dentist travels out west to collect his
father's inheritance. (2 hrs.)

MONDAY
11:30
SHOWTIME MOVIE (DRAMA) ***
"Private Benjamin" 1981 Goldie
Hawn, Eileen Brennan. A Philadelphia-
born American "princess" mistakenly
joins the Army thinking that the service
will offer her condos, yachts and easy
life. (Rated PG) (110 mins.)

MONDAY
11:30
SHOWTIME MOVIE (DRAMA) ***
"From Hell To Victory" 1979 George Peppard,
George Hamilton. Four friends from four
different countries must leave Paris in
1939 and fight for their homelands in
WWII. (Rated PG) (100 mins.)

MONDAY
11:30
SHOWTIME MOVIE (DRAMA) ***
"Night Of The Sorcerers" 1970
Jack Taylor, Simon Andruie. In
Borneo, equatorial Africa, a young blonde
is tortured and sacrificed to the great
leopard devil of the jungle. (2 hrs.)

MONDAY
11:30
SHOWTIME MOVIE (ROMANCE) ***
"Somewhere In Time" 1980
Christopher Reeve, Jane Seymour. A
playwright falls in love with a picture of
a hauntingly beautiful 19th century
actress, and transcends space and time
to find her. (Rated PG) (2 hrs.)

MONDAY
11:30
SHOWTIME MOVIE (DRAMA) ***
"The King Is Coming" 1960
Richard Widmark, Robert Strauss. A
man starts to think in size after being
exposed to a radioactive cloud. (90
mins.)

MONDAY
11:30
SHOWTIME MOVIE (DRAMA) ***
"The King Is Coming" 1960
Richard Widmark, Robert Strauss. A
man starts to think in size after being
exposed to a radioactive cloud. (90
mins.)

MONDAY
11:30
SHOWTIME MOVIE (DRAMA) ***
"The King Is Coming" 1960
Richard Widmark, Robert Strauss. A
man starts to think in size after being
exposed to a radioactive cloud. (90
mins.)

MONDAY
11:30
SHOWTIME MOVIE (DRAMA) ***
"The King Is Coming" 1960
Richard Widmark, Robert Strauss. A
man starts to think in size after being
exposed to a radioactive cloud. (90
mins.)

MONDAY
11:30
SHOWTIME MOVIE (DRAMA) ***
"The King Is Coming" 1960
Richard Widmark, Robert Strauss. A
man starts to think in size after being
exposed to a radioactive cloud. (90
mins.)

MONDAY
11:30
SHOWTIME MOVIE (DRAMA) ***
"The King Is Coming" 1960
Richard Widmark, Robert Strauss. A
man starts to think in size after being
exposed to a radioactive cloud. (90
mins.)

MONDAY
11:30
SHOWTIME MOVIE (DRAMA) ***
"The King Is Coming" 1960
Richard Widmark, Robert Strauss. A
man starts to think in size after being
exposed to a radioactive cloud. (90
mins.)

MONDAY
11:30
SHOWTIME MOVIE (DRAMA) ***
"The King Is Coming" 1960
Richard Widmark, Robert Strauss. A
man starts to think in size after being
exposed to a radioactive cloud. (90
mins.)

MONDAY
11:30
SHOWTIME MOVIE (DRAMA) ***
"The King Is Coming" 1960
Richard Widmark, Robert Strauss. A
man starts to think in size after being
exposed to a radioactive cloud. (90
mins.)

MONDAY
11:30
SHOWTIME MOVIE (DRAMA) ***
"The King Is Coming" 1960
Richard Widmark, Robert Strauss. A
man starts to think in size after being
exposed to a radioactive cloud. (90
mins.)

MONDAY
11:30
SHOWTIME MOVIE (DRAMA) ***
"The King Is Coming" 1960
Richard Widmark, Robert Strauss. A
man starts to think in size after being
exposed to a radioactive cloud. (90
mins.)

MONDAY
11:30
SHOWTIME MOVIE (DRAMA) ***
"The King Is Coming" 1960
Richard Widmark, Robert Strauss. A
man starts to think in size after being
exposed to a radioactive cloud. (90
mins.)

MONDAY
11:30
SHOWTIME MOVIE (DRAMA) ***
"The King Is Coming" 1960
Richard Widmark, Robert Strauss. A
man starts to think in size after being
exposed to a radioactive cloud. (90
mins.)

MONDAY
11:30
SHOWTIME MOVIE (DRAMA) ***
"The King Is Coming" 1960
Richard Widmark, Robert Strauss. A
man starts to think in size after being
exposed to a radioactive cloud. (90
mins.)

MONDAY
11:30
SHOWTIME MOVIE (DRAMA) ***
"The King Is Coming" 1960
Richard Widmark, Robert Strauss. A
man starts to think in size after being
exposed to a radioactive cloud. (90
mins.)

MONDAY
11:30
SHOWTIME MOVIE (DRAMA) ***
"The King Is Coming" 1960
Richard Widmark, Robert Strauss. A
man starts to think in size after being
exposed to a radioactive cloud. (90
mins.)

MONDAY
11:30
SHOWTIME MOVIE (DRAMA) ***
"The King Is Coming" 1960
Richard Widmark, Robert Strauss. A
man starts to think in size after being
exposed to a radioactive cloud. (90
mins.)

MONDAY
11:30
SHOWTIME MOVIE (DRAMA) ***
"The King Is Coming" 1960
Richard Widmark, Robert Strauss. A
man starts to think in size after being
exposed to a radioactive cloud. (90
mins.)

MONDAY
11:30
SHOWTIME MOVIE (DRAMA) ***
"The King Is Coming" 1960
Richard Widmark, Robert Strauss. A
man starts to think in size after being
exposed to a radioactive cloud. (90
mins.)

MONDAY
11:30
SHOWTIME MOVIE (DRAMA) ***
"The King Is Coming" 1960
Richard Widmark, Robert Strauss. A
man starts to think in size after being
exposed to a radioactive cloud. (90
mins.)

MONDAY
11:30
SHOWTIME MOVIE (DRAMA) ***
"The King Is Coming" 1960
Richard Widmark, Robert Strauss. A
man starts to think in size after being
exposed to a radioactive cloud. (90
mins.)

MONDAY
11:30
SHOWTIME MOVIE (DRAMA) ***
"The King Is Coming" 1960
Richard Widmark, Robert Strauss. A
man starts to think in size after being
exposed to a radioactive cloud. (90
mins.)

MONDAY
11:30
SHOWTIME MOVIE (DRAMA) ***
"The King Is Coming" 1960
Richard Widmark, Robert Strauss. A
man starts to think in size after being
exposed to a radioactive cloud. (90
mins.)

MONDAY
11:30
SHOWTIME MOVIE (DRAMA) ***
"The King Is Coming" 1960
Richard Widmark, Robert Strauss. A
man starts to think in size after being
exposed to a radioactive cloud. (90
mins.)

MONDAY

MONDAY
11:30
SHOWTIME MOVIE (DRAMA) ***
"The King Is Coming" 1960
Richard Widmark, Robert Strauss. A
man starts to think in size after being
exposed to a radioactive cloud. (90
mins.)

MONDAY

MONDAY
11:30
SHOWTIME MOVIE (DRAMA) ***
"The King Is Coming" 1960
Richard Widmark, Robert Strauss. A
man starts to think in size after being
exposed to a radioactive cloud. (90
mins.)

MONDAY

MONDAY
11:30
SHOWTIME MOVIE (DRAMA) ***
"The King Is Coming" 1960
Richard Widmark, Robert Strauss. A
man starts to think in size after being
exposed to a radioactive cloud. (90
mins.)

MONDAY

MONDAY
11:30
SHOWTIME MOVIE (DRAMA) ***
"The King Is Coming" 1960
Richard Widmark, Robert Strauss. A
man starts to think in size after being
exposed to a radioactive cloud. (90
mins.)

MONDAY

MONDAY
11:30
SHOWTIME MOVIE (DRAMA) ***
"The King Is Coming" 1960
Richard Widmark, Robert Strauss. A
man starts to think in size after being
exposed to a radioactive cloud. (90
mins.)

MONDAY

MONDAY
11:30
SHOWTIME MOVIE (DRAMA) ***
"The King Is Coming" 1960
Richard Widmark, Robert Strauss. A
man starts to think in size after being
exposed to a radioactive cloud. (90
mins.)

MONDAY

MONDAY
11:30
SHOWTIME MOVIE (DRAMA) ***
"The King Is Coming" 1960
Richard Widmark, Robert Strauss. A
man starts to think in size after being
exposed to a radioactive cloud. (90
mins.)

MONDAY

MONDAY
11:30
SHOWTIME MOVIE (DRAMA) ***
"The King Is Coming" 1960
Richard Widmark, Robert Strauss. A
man starts to think in size after being
exposed to a radioactive cloud. (90
mins.)

Lecture reveals museum research

discoveries in the Lubbock Lake Site excavations. The Ute Indians and their view of their environment will be discussed by Indian groups including the Ute with whom he lived three years.

The curator lecture series is co-sponsored by the West Texas Museum Association and the curators of the Museum. For more information call 742-2456.

Rocks, one of four North American late Triassic paleontological sites, 12 miles southwest of Post.

On November 19, Johnson will discuss life in the South Plains during the Paleocene era, 12,000 to 8,000 years ago, with reference to Goss on February 4. Goss has done language, oral tradition and ethnographic research with many American

Chatterjee, who recently uncovered a fossil of a meat-eating reptile that preceded the dinosaur, will on November 5 talk about his discovery. The Postonchus fossil is expected to provide clues on the evolution of the dinosaur and to contribute evidence to the theory of continental drift — that the earth's land was once joined in one super continent.

Also internationally known for his research on bats, Baker will discuss the world of bats in a February 18 lecture for the series.

Other series speakers include Dr. Oscar F. Franke, curator of entomology; Dr. Sankar Chatterjee, curator of vertebrate paleontology; Dr. Eileen Johnson, director of the Lubbock Lake Site and curator of archaeology; and Dr. James A. Goss, museum director and curator of ethnology and anthropology.

Behind-the-scenes research at The Museum of Texas Tech University will be brought out into the open during a free public lecture series, beginning October 8. Topics including cloning bats, venomous spiders of the South Plains, a new Triassic reptile from Texas, the Paleolithic lifeway on the Llano Estacado and the Ute Indians will be discussed by the museum's curators.

The 7:30 p.m. Thursday lectures will be non-technical and members of the audience

- MORNING**
- 6:00
 ③ ⑩ SPORTS CENTER
 ⑥ JIM BAKKER (EXC. WED.)
 ⑦ JIM BAKKER
 ⑧ TOP O' THE MORNING
 ⑩ JIMMY SWAGGART
 SHOWTIME MOVIE (MON.) 'Bad And The Beautiful' (MON.)
- 6:05
 ④ SUPER STATION FUN TIME
- 6:30
 ① BULLWINKLE
 ⑩ JIM BAKKER
 ⑩ NEWS
 SHOWTIME MOVIE (FRI.) 'Voyage Of Tanaï' (FRI.)
- 7:00
 ② TO BE ANNOUNCED
 ③ ⑩ PROFESSIONAL RODEO
 ⑥ RELIGIOUS PROGRAMMING
 ⑦ GOOD MORNING AMERICA
 ⑧ BOZO SHOW
 ⑨ TODAY
 ⑫ CNN MORNING REPORT
 ⑬ WAKE UP
 SHOWTIME MOVIE (TUE.) 'Voyage Of Tanaï' (TUE.), Showtime Special (WED.)
- 7:05
 ④ SUPER STATION FUN TIME
- 7:30
 ② GARY RANDALL PROGRAM
 ⑥ RELIGIOUS PROGRAMMING
 ⑩ PUBLIC AFFAIRS PROGRAMMING
 ⑫ MORNING WITH CHARLES KURALT
 SHOWTIME SHOWTIME SPECIAL (THUR., WED.)
- 7:45
 ⑤ A.M. WEATHER
- 8:00
 ② RELIGIOUS PROGRAMMING
 ⑤ VARIOUS PROGRAMMING (UNTIL 10:00)
 ⑧ 100 HUNTLEY STREET
 ⑩ ROMPER ROOM
 SHOWTIME MOVIE (MON.) 'Somewhere In Time' (MON.)
- 8:05
 ④ I DREAM OF JEANNIE
- 8:30
 ② WESTBROOK HOSPITAL
 ⑩ ESPN COLLEGE FOOTBALL REVIEW
 ⑩ BEWITCHED
 SHOWTIME SHOWTIME SPECIAL (THUR., FRI.)
- 8:35
 ④ MY THREE SONS
- 9:00
 ② 700 CLUB
 ③ ⑩ SPORTS CENTER
 ⑦ PHIL DONAHUE SHOW
 ⑩ MOVIE 'A Yank In The Ruff' (THUR.), 'Way Of A Gaucho' (FRI.), 'Man In The Gray Flannel Suit' Pt. I (MON.), 'The Man In The Gray Flannel Suit' Pt. II (TUE.), 'The Dark Corner' (WED.)
 ⑩ STRAIGHT TALK
 ⑫ LAS VEGAS GAMBIT
 ⑬ ONE DAY AT A TIME
 SHOWTIME SHOWTIME SPECIAL (TUE.)
- 9:05
 ④ MOVIE 'Flame Of The Islands' (THUR.), 'Lisbon' (FRI.), 'Magic Fire' (MON.), 'Make Haste To Live' (TUE.), 'Body And Soul' (WED.)
- 9:30
 ① RELIGIOUS PROGRAMMING
 ⑩ BLOCKBUSTERS
 ⑫ ALICE
- 10:00
 ③ ⑩ VARIOUS SPORTS PROGRAMMING
 ⑤ STUDIO SEE
 ⑥ JIM BAKKER
 ⑦ LOVE BOAT
 ⑩ JOHN DAVIDSON SHOW
 ⑫ WHEEL OF FORTUNE
 ⑬ PRICE IS RIGHT
 SHOWTIME MOVIE 'The Sheepman' (THUR., WED.), 'Across The Wide Missouri' (FRI., TUE.), 'On The Town' (MON.)
- 10:30
 ② ANOTHER LIFE
 ⑤ ELECTRIC COMPANY
 ⑥ ANOTHER LIFE (EXC. FRI.)
 ⑩ PASSWORD PLUS
- 11:00
 ② ROSS BAGLEY SHOW
 ③ ⑩ MOTOCROSS
 ⑤ SESAME STREET
 ⑥ RELIGIOUS PROGRAMMING
 ⑦ FAMILY FEUD
 ⑩ PHIL DONAHUE SHOW
 ⑫ NEWS
 ⑬ CARD SHARKS
 ⑭ TAKE TWO
 ⑮ YOUNG AND THE RESTLESS
- 11:05
 ④ MOVIE 'Casanova Brown' (THUR.), 'The More The Merrier' (FRI.), 'Stella Dallas' (MON.), 'When My Baby Smiles At Me' (TUE.), 'Never Say Goodbye' (WED.)
- 11:20
 ③ ⑩ CFL FOOTBALL
- 11:30
 ⑥ RELIGIOUS PROGRAMMING
 ⑦ MORNING MAGAZINE

- AFTERNOON**
- 12:00
 ③ ⑩ COLLEGE FOOTBALL PROGRAMMING
 ⑥ GOOD NEWS AMERICA
 ⑦ ALL MY CHILDREN
 ⑧ PRISONER: CELL BLOCK H
 ⑩ LET'S MAKE A DEAL
 ⑫ NEWS
 SHOWTIME MOVIE (THUR., MON., WED.)
- 12:30
 ② RELIGIOUS PROGRAMMING (EXC. THUR.)
 ⑥ RELIGIOUS PROGRAMMING
 ⑩ INDEPENDENT NETWORK NEWS
 ⑫ PITFALL
 ⑬ DAYS OF OUR LIVES
 ⑭ AS THE WORLD TURNS
 SHOWTIME MOVIE (FRI., TUE.) 'Every Which Way But Loose' (FRI.), 'It's My Turn' (TUE.)
- 1:00
 ② IT'S A GREAT IDEA
 ③ ⑩ NCAA SOCCER
 ⑥ MACNEIL LEHRER REPORT
 ⑩ RELIGIOUS PROGRAMMING
 ⑫ ONE LIFE TO LIVE
 ⑬ DICK VAN DYKE SHOW
 ⑭ TIC TAC DOUGH
 ⑮ CNN AFTERNOON
- 1:05
 ④ MOVIE 'Letter From An Unknown Woman' (THUR.), 'Port Afrique' (FRI.), 'Babette Goes To War' (MON.), 'Shadow Over Elveron' (TUE.), 'Santa Fe' (WED.)
- 1:30
 ② FAITH 20
 ⑥ DICK CAVETT SHOW
 ⑩ RELIGIOUS PROGRAMMING
 ⑫ ANDY GRIFFITH SHOW
 ⑬ BULLSEYE
 ⑭ ANOTHER WORLD
 ⑮ SEARCH FOR TOMORROW
- 2:00
 ② ⑧ 700 CLUB
 ③ ⑩ FIELD HOCKEY
 ⑦ OVER EASY
 ⑩ GENERAL HOSPITAL
 ⑫ I DREAM OF JEANNIE
 ⑬ BONANZA
 ⑭ GUIDING LIGHT
- 2:30
 ⑤ VILLA ALEGRE
 ⑩ SCOOBY DOO
 ⑫ TEXAS
 SHOWTIME MOVIE 'North Avenue Irregulars' (THUR., MON.), 'Voyage Of Tanaï' (FRI., TUE.), 'Animlympics' (WED.)
- 3:00
 ③ ⑩ TOP RANK BOXING
 ⑦ SESAME STREET
 ⑩ EDGE OF NIGHT
 ⑫ POPEYE
 ⑬ MOVIE 'Tropic Zone' (THUR.), 'Green Fire' (FRI.), 'Project Kill' (MON.), 'Coogan's Bluff' (TUE.), 'Breaking Loose' (WED.)
 ⑭ UP TO THE MINUTE
- 3:05
 ④ SUPER STATION FUN TIME
- 3:30
 ② MOVIES: A GREAT ROMANCE
 ⑥ RELIGIOUS PROGRAMMING
 ⑦ ⑩ BUGS BUNNY AND FRIENDS
 ⑫ EMERGENCY
 ⑬ HOGAN'S HEROES
- 4:00
 ④ FLINTSTONES
- 4:00
 ② SPECIAL (THUR.) Movie (MON.), 'Children Of Theatre Street' (MON.)
 ⑤ MISTER ROGERS
 ⑥ RELIGIOUS PROGRAMMING
 ⑦ TOM AND JERRY AND FRIENDS (EXC. WED.) After school Special (WED.)
 ⑩ SCOOBY DOO
 ⑫ LITTLE HOUSE ON THE PRAIRIE
 SHOWTIME SHOWTIME SPECIAL (WED.)
- 4:05
 ④ MUNSTERS
- 4:30
 ② SPECIAL (FRI.) Movie (TUE.), 'White Lions' (TUE.)
 ③ ⑩ SOCCER
 ⑥ ELECTRIC COMPANY
 ⑦ RELIGIOUS PROGRAMMING (EXC. WED.)
 ⑩ HAPPY DAYS AGAIN
 ⑫ PINK PANTHER
 ⑬ BRADY BUNCH
 SHOWTIME SHOWTIME SPECIAL (EXC. WED.)
- 4:35
 ④ LEAVE IT TO BEAVER
- 5:00
 ② SPECIAL (FRI.)
 ③ ⑩ ALL-STAR SOCCER EDUCATIONAL PROGRAMMING
 ⑥ 100 HUNTLEY STREET (THUR., WED.)
 ⑦ ABC NEWS (THUR., FRI.) Muppet Show (MON., TUE., WED.)
 ⑩ WELCOME BACK KOTTER
 ⑫ TREASURE HUNT
 ⑬ BATMAN

- THURSDAY**
 OCT. 8, 1981
- AFTERNOON**
- 12:00
 ⑦ AMERICAN LEAGUE DIVISION SERIES Due to the tentative placement of the Oakland A's and the Los Angeles Dodgers in the playoff race, today may be a travel day. If not, ABC Sports will provide coverage of the Eastern and Western Division playoff games; region will determine game to be televised in your area, time and teams to be announced.
- 2:00
 ⑦ AMERICAN LEAGUE DIVISION SERIES Due to the tentative placement of the Oakland A's and the Los Angeles Dodgers in the playoff race, today may be a travel day. If not, ABC Sports will provide coverage of the Eastern and Western Division playoff games; region will determine game to be televised in your area, time and teams to be announced.
- 6:00
 ② WEEKEND GARDENER
 ③ ⑩ SPORTS CENTER
 ⑦ OVER EASY Guest: Actor Jack Albertson. Hosts: Mary Martin and Jim Hartz. (Closed-Captioned; U.S.A.)
 ⑩ NEWS
 ⑫ BARNEY MILLER
 ⑬ YOU ASKED FOR IT
 ⑭ MONEYLINE
 SHOWTIME GALLAGHER: MAD AS HELL Comedian Gallagher returns with more of his crazy inventions.
- 6:05
 ④ CAROL BURNETT AND FRIENDS
- 6:30
 ② INSIDE THE NFL
 ③ ⑩ ANOTHER LIFE
 ⑥ MACNEIL LEHRER REPORT
 ⑩ ALL IN THE FAMILY
 ⑫ LAVERNE AND SHIRLEY AND COMPANY
 ⑬ ENTERTAINMENT TONIGHT
 ⑭ SPORTS AND TELEVISION TONIGHT
 ⑮ JOKER'S WILD
- 6:35
 ④ SANFORD AND SON
- 7:00
 ② TO BE ANNOUNCED
 ③ ⑩ NFL STORY: LINE BY LINE
 ⑤ SNEAK PREVIEWS Critics Gene Siskel and Roger Ebert review the latest films and present scenes from: 'The French Lieutenant's Woman,' 'Paternity' and 'Prince of the City.'
 ⑥ JERRY FALWELL
 ⑦ MORK AND MINDY Mork bombards an apprehensive Mindy with the wildest marriage proposals ever, leading to a laughter-filled wedding on a riotous but romantic honeymoon on Ork. (Season Premiere)
 ⑩ MOVIE - (DRAMA) *** 'Al Capone' 1959 Rod Steiger, Fay Spain. A story following the life and career of the biggest gangster of all time. (2 hrs.)
 ⑫ MOVIE - (DRAMA) *** 'Cry Of The City' 1948 Victor Mature, Richard Conte. Two boys grow up - one becomes a cop, the other a killer. (2 hrs.)
 ⑬ NATIONAL LEAGUE DIVISION SERIES NBC Sports will provide coverage of this game in the best of five divisional playoff series; teams to be announced.
 ⑭ PRIMENEWS-120
 ⑮ MAGNUM, P.I. The code of the West is resurrected when a hot headed young Texan hires Magnum to find his former cheerleader sister. (Season Premiere; 80 mins.)
 SHOWTIME MOVIE - (MUSICAL) *** 'Fame' 1980 Eddie Barth, Irene Cara. Eight students attending the New York High School For The Performing Arts experience growing up, falling in love and grabbing for stardom. (Rated R) (2 hrs., 30 mins.)
- 7:05
 ④ MOVIE - (DRAMA) *** 'This Property is Condemned' 1966

- 7:30
 ⑤ MOVIE - (DRAMA) *** 'The Pilot' 1980 Cliff Robertson, Diane Baker. Frustrated by problems in both his marriage and career, a senior airline pilot takes to drink and finds that he stands to lose a great deal. (Rated PG) (94 mins.)
 ⑥ TO BE ANNOUNCED
 ⑦ ⑩ SPORTS FORUM
 ⑫ RIGHTEOUS APPLES 'Springsteen's' issues Jake Springsteen runs a neighborhood community center frequented by members of two local groups, one black and one white. Tension between these gangs erupts into violence.
 ⑬ BEST OF THE WEST Marshal Sam West attempts to reunite his wife and father-in-law, whose plantation Sam burned down during the Civil War and who disowned her because she married Sam.
- 8:00
 ② 700 CLUB
 ③ ⑩ TOP RANK BOXING
 ⑦ JOHN CALLAWAY INTERVIEWS 'Dr. Armand Hammer', 82, talks about how he made his various fortunes, and about his 9-year sojourn in the Soviet Union in the '20s, when he befriended Lenin. (60 mins.)
 ⑩ JIM BAKKER
 ⑫ BOSOM BUDDIES Kip and Henry face riotous consequences when they reveal their true identities to the women of the Susan B. Anthony Hotel at a wild political party.
 ⑬ SPECIAL MOVIE PRESENTATION 'Cagney and Lacey' 1981 Stars: Loretta Swit, Tyne Daly, Al Waxman. Two female police officers, and best friends, deal with on the job sexism while outdistancing their male peers by cracking a tough murder case. (2 hrs.)
- 8:30
 ⑤ TAXI Jim is in the role of soothsayer when he foretells of a bizarre catastrophe to befall Alex, that also involves an affair with a beautiful blonde.
- 9:00
 ⑤ THE LAWMAKERS
 ⑥ THIS IS THE LIFE
 ⑦ 20-20
 ⑧ NEWS
 ⑩ NINE ON NEW JERSEY
 ⑫ FREEMAN REPORTS
- 9:15
 ⑤ MOVIE - (COMEDY) *** 1/2 'Private Benjamin' 1981 Goldie Hawn, Eileen Brennan. A Philadelphia-born American 'princess' mistakenly joins the Army thinking that the service will offer her condos, yachts and the easy life. (Rated PG) (110 mins.)
- 9:20
 ④ TBS NEWS
- 9:30
 ② JOHN ANKERBERG SHOW
 ⑦ AMERICAN CHINA TOWN The Sacramento delta community of Locke, the last inhabited rural Chinatown in the country, is the focus of this film which traces Locke from its founding in 1912 through today.
 ⑩ RICHARD HOGUE
 ⑫ APPLE POLISHERS
 SHOWTIME MOVIE - (DRAMA) *** 'Stay As You Are' 1979 Marcello Mastroianni, Nastassia Kinski. A middle-aged architect, whose marriage and family life leave him dissatisfied, meets a girl with a teenage girl. He discovers that she may be his daughter but that doesn't stop their affair. (105 mins.)
- 10:00
 ② ⑧ THE LESSON
 ⑥ DICK CAVETT SHOW
 ⑦ ⑩ NEWS
 ⑩ BARNEY MILLER
 ⑫ BENNY HILL
 ⑬ SPORTS TONIGHT
- 10:20
 ④ ALL IN THE FAMILY
- 10:30
 ② ⑧ ANOTHER LIFE
 ③ ⑩ SPORTS CENTER
 ⑤ ABC CAPTIONED NEWS
 ⑥ M.A.S.H.
 ⑦ SATURDAY NIGHT
 ⑩ HARNES RACING FROM YONKERS RACEWAY
 ⑫ THE TONIGHT SHOW Guests: Sammy Davis, Jr., Jean Marsh. (60 mins.)
 ⑬ NEWSDESK
 ⑭ CBS LATE MOVIE Quincy, M.E.: 'By The Death Of A Child' A dedicated physician helps Quincy determine whether or not an American serum is responsible for the deaths of some Latin American children. (Repeat) The Saint: 'When Spring Is Sprung' The Saint is asked to rescue a Russian spy who has been arrested by the British. (Repeat)
- 10:50
 ④ MOVIE - (MUSICAL-COMEDY) *** 1/2 'Say One For Me' 1959 Bing Crosby, Debbie Reynolds. A Broadway Priest gets mixed up with a chorus girl and a T.V. charity show. (2 hrs., 30 mins.)
- 11:00
 ② ROSS BAGLEY SHOW
 ③ ⑩ NFL STORY: LINE BY LINE
 ⑤ NATIVE AMERICANS
 ⑦ BOB NEWHART SHOW
 ⑩ MOVIE - (WESTERN) *** 1/2 'Scaup Hunters' 1968 Burt Lancaster, Telly Savalas. The adventures of a fur trapper and his highly

- FRIDAY**
 OCT. 9, 1981
- AFTERNOON**
- 12:00
 ⑩ NATIONAL LEAGUE DIVISION SERIES If necessary, NBC Sports will provide coverage of Game 4 in this divisional playoff series; today may be a travel day, therefore, time and teams are to be announced.
- 3:00
 ⑩ NATIONAL LEAGUE DIVISION SERIES If necessary, NBC Sports will provide coverage of Game 4 in this divisional playoff series; today may be a travel day, therefore, time and teams are to be announced.
- EVENING**
- 6:00
 ② INSIDE THE NFL
 ③ ⑩ GOOD NEWS
 ③ ⑩ SPORTS CENTER
 ⑦ OVER EASY 'Chronic Illness' Hosts: Mary Martin and Jim Hartz. (Closed-Captioned; U.S.A.)
 ⑩ NEWS
 ⑫ BARNEY MILLER
 ⑬ YOU ASKED FOR IT
 ⑭ MONEYLINE
 SHOWTIME GREAT LADIES OF COUNTRY II
- 6:05
 ④ WINNERS
- 6:30
 ② ⑧ ANOTHER LIFE
 ⑥ MACNEIL LEHRER REPORT
 ⑩ ALL IN THE FAMILY
 ⑫ LAVERNE AND SHIRLEY AND COMPANY
 ⑬ ENTERTAINMENT TONIGHT
 ⑭ SPORTS AND TELEVISION TONIGHT
 ⑮ JOKER'S WILD
- 6:35
 ④ SANFORD AND SON
- 7:00
 ② MOVIE - (ADVENTURE) *** 'Final Countdown' 1980 Kirk Douglas, Martin Sheen. The crew of the U.S.S. Nimitz, a nuclear aircraft carrier, enters a storm which hurls them into a time warp, dropping them at Pearl Harbor the day before the Japanese attack. (Rated PG) (102 mins.)
 ③ ⑩ IN TOUCH
 ③ ⑩ COLLEGE FOOTBALL PREVIEW
 ⑤ WASHINGTON WEEK IN REVIEW

Plains News th Plain

October 5
Fire Prevention
School Hall
South Plains
Pack #358 is
at 7:00
house here
H.S. Ca
Immanuel
Abilene wa
Department
October 13, at
funeral of
burgh of V
ached the
Monday at
to participate
ber 28, Mrs
the mother
burgh here
burgh, of
the South Plains
The winners will

October 5
Fire Prevention
School Hall
South Plains
Pack #358 is
at 7:00
house here
H.S. Ca
Immanuel
Abilene wa
Department
October 13, at
funeral of
burgh of V
ached the
Monday at
to participate
ber 28, Mrs
the mother
burgh here
burgh, of
the South Plains
The winners will

THE INCREDIBLE HULK David Banner is taken hostage by a trio of escaped prisoners from a women's institution, and one of them is very much pregnant. (80 mins.)

SHOWTIME MOVIE -(COMEDY) ** "Fiendish Plot Of Dr. Fu Manchu" 1980 Peter Sellers, Sid Caesar. A 168 year old evil mastermind matches wits with Scotland Yard, the Kremlin and the Queen of England. (Rated PG) (2 hrs.)

7:05
MOVIE -(COMEDY) *** "Money From Home" 1983 Dean Martin, Jerry Lewis. A zany duo becomes involved with gangsters, steppichase racing, and an Arab ruler and his harem. (2 hrs.)

7:30
1981 GOLF DIGEST COMMEMORATIVE PRO-AM
WALL STREET WEEK WITH LOUIS RUKYSER
NEWARK AND REALITY

8:00
700 CLUB
ENTERPRISE "Colonel Sanders" The quintessential American company, Kentucky Fried Chicken, is doing its best to narrow the trade deficit between the U.S. and Japan and shows how to be successful in the second largest consumer market in the world.
NHL HOCKEY New York Rangers vs. Winnipeg Jets (2 hrs., 30 mins.)
FRIDAY NIGHT AT THE MOVIES
"Killer Fish" 1979 Starz. Lee Majors, Karen Black. A South American jewel heist goes awry when thousands of piranha combine with the forces of nature to upset the near-perfect plan. (2 hrs.)
THE DUKES OF HAZZARD Daisy plans to elope with Boss Hogg's nephew and the grits hit the fan when the feuding families find out. (Season Premiere; 60 mins.)

8:30
BEN WATTENBERG AT LARGE "Come East, Young Man" Prophecies of the economic demise of the Northeast drawn from the 1980 census data may be premature, as Ben Wattenberg finds abundant evidence that the Northeast has learned some lessons and may be on the economic move again.
MOVIE -(COMEDY) *** "Middle Age Crazy" 1980 Ann-Margret, Bruce Dern. A Texas developer is driven into a mid-life crisis by his successful job and his lusty wife. (Rated R) (91 mins.)
SOUND STAGE SPECIALS "Little River Band" Taped on location at Chicago's Park West Theater Club and in Los Angeles, this special takes a

TBS NEWS 9:00
THIS WEEK ON WALL STREET 9:30
COME ON ALONG 10:00
NFL GAME OF THE WEEK 10:00
DICK CAVETT SHOW 10:00
NEWS 10:00
BARNEY MILLER 10:00
SPORTS TONIGHT 10:05
ALL IN THE FAMILY 10:30
MOVIE -(DRAMA) ** "Brubaker" 1980 Robert Redford, Jane Alexander. A jail warden goes undercover as one of the prisoners. (Rated R) (2 hrs., 11 mins.)
ANOTHER LIFE 10:30
SPORTS CENTER 10:30
ABC CAPTIONED NEWS 10:30
M.A.S.H. 10:30
SATURDAY NIGHT MAUDE 10:30
THE TONIGHT SHOW Guest: Candice Bergen. (80 mins.)
NEWSDESK 10:35
BEHIND THE SCREEN Series that follows the on and off camera lives and relationships of the people involved in a successful daytime soap opera. (Season Premiere; 70 mins.)
SHOWTIME BIZARRE Off-beat comedy is featured in the continuing series of "Bizarre".
MOVIE -(ADVENTURE) ** 1/2 "Last Valley" 1971 Michael Caine, Omar Sharif. People in a small German village in the last valley to remain untouched by the plague or the devastating Thirty Years' War, try to exist with a group of soldiers occupying the valley. (2 hrs., 55 mins.)
ROSS BAGLEY SHOW 11:00
COLLEGE FOOTBALL PREVIEW 11:00
CONTEMPORARY HEALTH ISSUES 11:00
JIM BAKKER 11:00
BOB NEHWART SHOW 11:00
MOVIE -(HORROR) *** "The Fly" 1958 Vincent Price, Patricia Owens. A scientist and a house fly are caught in a teleportation device, which merges them into two hideous creatures. (2 hrs.)
SHOWTIME MOVIE -(ADVENTURE) ** 1/2 "Every Which Way But Loose" 1979 Clint Eastwood, Sondra Locke. An easy-going truck driver who happens to be the best barroom brawler in the San Fernando Valley has his buddy set up fights and the

Center Cut
K ROAST



Center Cut
K STEAK

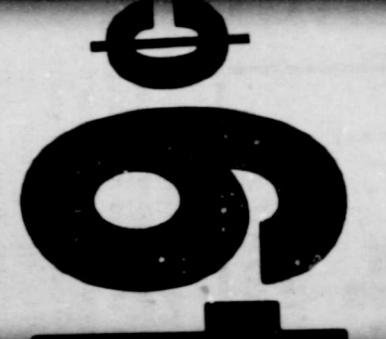



NASHVILLE ALIVE!

LIVE, from Nashville's Opryland Hotel... a foot-stompin', knee-slappin' hour with country music's hottest stars. Hosted by top TV-Radio personality Ralph Emery. It's a brand new taste of country cookin'!

Saturdays 8:05 PM

FLOYDADA CABLE TV

119 East Kentucky 983-2911

CABLE CHANNEL
4

SuperStation WTBS

saturday

OCT. 10, 1981

MORNING

6:00

3 10 SPORTS CENTER
8 JIM BAKKER
9 CARTOONS
10 NEWS

6:05

4 VEGETABLE SOUP

6:30

8 BUYER'S FORUM
10 GROWING YEARS
12 THE FLINTSTONE SHOW; ASK NBC NEWS
14 SPORTS REVIEW
16 LASSIE

6:35

4 ROMPER ROOM

6:45

8 THREE SCORE

7:00

2 8 700 CLUB
3 10 PROFESSIONAL RODEO
5 SUPER FUN HOUR
7 FARM REPORT
9 CHRIS TOPHER CLOSEUP
11 NEWS
13 KWICKY KOALA SHOW; IN THE NEWS

7:05

4 PARTRIDGE FAMILY

7:30

9 MOVIE -(DRAMA) ** 1/2 "White Lions" 1981 Michael York, Glynnis O'Conner. An animal behavior specialist's family joins him in the jungle to help him protect rare albino lion cubs from poachers. (Rated PG) (96 mins.)
10 WORLD TOMORROW
11 NEWARK AND REALITY
12 SMURFS; ASK NBC NEWS
13 INSIDE BUSINESS
14 TROLLKINS; IN THE NEWS
15 SHOWTIME PETER ALLEN

11:40

10 CBS LATE MOVIE "Marathon" 1979 Stars: Bob Newhart, Anita Gillette, Herb Edelman. A middle-aged husband takes up running and winds up chasing a beautiful woman. (Repeat; 2 hrs., 5 mins.)

12:00

2 WARREN ROBERTS PRESENTS
8 ZOLA LEVITT LIVE
9 MOVIE -(SUSPENSE) ** 1/2 "Vanishing Point" 1971 Barry Newman, Cleavon Little. An ex-racer and former cop sets out to deliver a souped-up car and, taking peppillars along the way, eludes the police and meets a variety of characters. (2 hrs., 30 mins.)
12 PEOPLE TONIGHT

12:30

4 SOUND OF THE SPIRIT

12:45

9 MOVIE -(SCIENCE-FICTION) ** "Saturn 3" 1980 Kirk Douglas, Farrah Fawcett. Futuristic space adventure aboard the U.S. ship Saturn 3. (Rated R) (87 mins.)

1:00

2 THIRTY MINUTES WITH FATHER MANNING
3 JIM BAKKER
4 JOE FRANKLIN SHOW
5 NEWS
6 SPORTS UPDATE
7 SHOWTIME ATLANTA LAFF-OFFS

1:30

2 ROSS BAGLEY SHOW
4 MOVIE -(DRAMA) ** 1/2 "Bad For Each Other" 1954 Charlton Heston, Elizabeth Scott. An Army surgeon returns to a small mining town and becomes doctor to the society set. He eventually realizes the waste and devotes his time to the less fortunate. (105 mins.)
12 OVERNIGHT DESK
14 SOLID GOLD

2:00

3 10 SPORTS CENTER
8 JIMMY SWAGART
10 MOVIE -(DRAMA) ** "Diagnosis: Murder" 1976 Christopher Lee, Judy Geeson. An eminent and wealthy psychiatrist returns from work and finds his wife has disappeared. (2 hrs.)
12 NEWS-WEATHER-SPORTS
14 SHOWTIME MOVIE -(COMEDY) ** "Fiendish Plot Of Dr. Fu Manchu" 1980 Peter Sellers, Sid Caesar. A 168 year old evil mastermind matches wits with Scotland Yard, the Kremlin and the Queen of England. (Rated PG) (2 hrs.)

2:30

2 GEORGE
3 10 COLLEGE FOOTBALL REVIEW
4 WOODWRIGHT'S SHOP
5 STUFF
6 GOLDIE GOLD-THUNDARR HOUR; SCHOOL ROCK
8 SUPERMAN
10 MOVIE -(SCIENCE-FICTION) ** "Godzilla Vs. Cosmic Monster" 1977 A city is attacked by a cosmic monster controlled by invaders from outer space who have established a base of operation not far from the city. With the cosmic monster causing severe devastation of the countryside and threatening global destruction, Godzilla appears to battle the monster and save the people. (90 mins.)
12 NEWS-WEATHER-SPORTS
14 BLACKSTAR; IN THE NEWS

3:00

2 IT
3 10 COLLEGE FOOTBALL PREVIEW
4 THE VICTORY GARDEN
5 BACKYARD
6 VOYAGE TO THE BOTTOM OF THE SEA
7 SPIDER-MAN AND HIS AMAZING FRIENDS
8 MEDICINE AND YOUR HEALTH
9 TARZAN-LONE RANGER-ZORRO; IN THE NEWS

3:30

2 THE THIRD STORY
3 10 SPORTS CENTER PLUS
4 WORLD OF COOKING 'Italy: A Venetian Menu' The great chefs of Europe, the Far East and the Americas introduce viewers to the cuisine of their countries in this new series. Chef Giovanni Niero opens the series with recipes from his world-renowned Al Potiglione Restaurant in Vinice.
5 THIRD STORY
6 ISSUES AND ANSWERS
7 DAFFY-SPEEDY SHOW; ASK NBC NEWS
8 COLLEGE PREVIEW
9 SHOWTIME WACKY WORLD OF JONATHAN WINTERS

4:00

9 MOVIE -(ROMANCE) ** "Somewhere in Time" 1980 Christopher Reeve, Jane Seymour. A playwright falls in love with a picture of a hauntingly beautiful 19th century actress, and transcends space and time to find her. (Rated PG) (103 mins.)
2 8 BIBLE BOWL
3 THIS OLD HOUSE Host Bob Vila and chief carpenter Norm Abram give us a progress report of the house. (Closed-Captioned; U.S.A.)
4 NCAA FOOTBALL University of Southern California at Notre Dame.

3:50

2 8 700 CLUB
3 QUILTING
4 MOVIE -(SCIENCE-FICTION) ** 1/2 "King Kong Vs. Godzilla" 1963 Michael Keith, James Yagi. The giant ape squares-off for the ultimate battle with a huge, fire breathing dinosaur. (2 hrs.)
5 FARM REPORT
6 FAT ALBERT; IN THE NEWS

4:00

3 10 1981 GOLF DIGEST COMMEMORATIVE PRO-AM
4 FOOD PRESERVING
5 QUES PASA
6 NEWS-WEATHER-SPORTS
7 30 MINUTES

4:30

2 8 LOST AND FOUND
3 MOVIE -(COMEDY) ** "Abhott And Costello Meet Jekyll And Hyde" 1953 Boris Karloff, Helen Westcott. Two American police officers studying London police methods begin a search for a monster terrorizing London. (2 hrs.)
4 ALIAS SMITH AND JONES
5 FROM HOLLYWOOD
6 SATURDAY A.M.
7 SHOWTIME MOVIE -(HORROR) ** "The Haunting" 1963 Julie Harris, Claire Bloom. Carefully selected group is introduced to frightening manifestations of the supernatural. (2 hrs.)

5:00

2 MOVIE -(COMEDY) *** "Seems Like Old Times" 1981 Chevy Chase, Goldie Hawn. Neil Simon comedy about a bumbling man who is forced into robbing a bank and seeks help from his ex-wife. (Rated PG) (102 mins.)
3 WESTERN WEEKEND
4 TRAINING DOGS THE WOODHOUSE WAY
5 ZOLA LEVITT LIVE
6 INQUIRY

5:30

4 MOVIE -(MUSICAL-COMEDY) *** "One in a Million" 1937 Sonja Henie, Adolphe Menjou. A resourceful young reporter helps a skating star win an Olympic title. (2 hrs.)

6:00

5 GROWING YEARS
6 PHIL ARMS PRESENTS
7 MOVIE -(DRAMA) ** 1/2 "Death Rags" 1978 Yul Brynner, Martin Balsam. A retired hit man is pushed beyond the righteousness of the law in order to seek justice and revenge for the murder of his brother. (Rated R) (2 hrs.)
8 EMERGENCY
9 NEWS-WEATHER-SPORTS
10 CAPITAL EYE

6:30

5 GROWING YEARS
6 GOSPEL SING JUBILEE
7 STYLE
8 CBS SPORTS SATURDAY CBS Sports provides coverage of the Jockey Gold Cup, a \$500,000 race for three year old thoroughbreds and up; Jack Whitaker, Jimmy 'The Greek' Snyder, Marshall Cassidy and Charlie Cantey provide the commentary from Belmont Park in Elmont, New York. (90 mins.)
9 AMERICAN LEAGUE DIVISION SERIES If necessary, ABC Sports will provide regional or national coverage of Game 4 in the Eastern and or Western Division Series, teams to be announced. (If a fourth game in the Divisional Playoff series is not necessary, Wide World of Sports will be broadcast.)
10 NATIONAL LEAGUE DIVISION SERIES In the event that another game is necessary in this best of five divisional playoff series, NBC Sports will provide coverage, with time and teams to be announced.

7:00

2 WARREN ROBERTS PRESENTS
3 10 SPORTS CENTER PLUS
4 NATIVE AMERICANS
5 TO BE ANNOUNCED
6 AMERICA'S TOP TEN
7 SPORTSWORLD (May be pre-empted by the playoff series.)
8 TAKE TWO
9 SHOWTIME MOVIE -(ADVENTURE) *** "Return From Witch Mountain" Bette Davis, Christopher Lee. Whentwo children from another planet leave their remote terrestrial home to see what life is like in a big city, their adventures begin. (Rated G) (2 hrs.)

Grade A Fryers
EGGS OR THIG



6:00
 (3) **THIS WEEK IN BASEBALL**
 (4) **MOVIE - (DRAMA)** ** "Boardwalk 1932" 1979 Ruth Gordon, Lee Strasberg. European empires battle the dangers of a declining Brooklyn neighborhood. (100 mins.)
 (5) **ROSS BAGLEY SHOW**
 (6) **SOCCER MADE IN GERMANY** Bayern Munich vs Ajax Amsterdam
 (7) **ROSS BAGLEY SHOW**
 (8) **LIFE OF RILEY**
 (9) **NEWS-WEATHER-SPORTS**
 (10) **TO BE ANNOUNCED**
 (11) **MISSION IMPOSSIBLE**
 (12) **YOU ASKED FOR IT**
 (13) **WILD KINGDOM**
 (14) **GILLIGAN'S ISLAND**
 (15) **INSIDE BUSINESS**
 (16) **THIS WEEK ON WALL STREET**
 (17) **MATINEE AT THE BIJOU II** "The Big Show" This western extravaganza stars Gene Autry and Smiley Burnette. Shirley Temple stars in the short entitled "Pie-Covered Wagon" and "The Phantom Empire", chapter two, is the serial. (90 mins.)
 (18) **WELCOME BACK KOTTER**
 (19) **RACING FROM BELMONT PARK**
 (20) **THAT NASHVILLE MUSIC**
 (21) **PRESS BOX**
 (22) **DALLAS COWBOYS WEEKLY SHOWTIME MOVIE - (COMEDY)** *** "Seems Like Old Times" 1981 Chevy Chase, Goldie Hawn. Neil Simon comedy about a bumbling man who is forced into robbing a bank and seeks help from his ex-wife. (Rated PG) (2 hrs.)
 (23) **WRESTLING**
 (24) **WEEKEND GARDENER**
 (25) **WESTERN OUTDOORSMAN**
 (26) **MUPPET SHOW**
 (27) **ENTERTAINMENT THIS WEEK**
 (28) **NBC NEWS**
 (29) **MEDICINE AND YOUR HEALTH**
 (30) **CBS NEWS**

EVENING
 (31) **THE COMMODORES IN CONCERT** Supergroup 'The Commodores' in a live concert performance from the Aladdin Hotel in Las Vegas.
 (32) **THE BLACKWOOD BROTHERS**
 (33) **BLACKWOOD BROTHERS**
 (34) **NEWS**
 (35) **BARNEY MILLER**
 (36) **LAWRENCE WELK SHOW**
 (37) **SPORTS SATURDAY**
 (38) **HEE HAW**
 (39) **WRESTLING**
 (40) **HI DOUG**
 (41) **ONCE UPON A CLASSIC** "The Leatherstocking Tales" After Hawkeye passes the Huron's test of bravery, he turns down a chance to become a tribal member. (Closed-Captioned; U.S.A.)
 (42) **M.A.S.H.**
 (43) **LAVERNE AND SHIRLEY AND COMPANY**
 (44) **AGRONSKY AND COMPANY**
 (45) **NATIONAL LEAGUE DIVISION SERIES** In the event that another game is necessary in this best of five divisional playoff series, NBC Sports will provide coverage, with time and teams to be announced.
 (46) **MOVIE - (MUSICAL)** ** "Divine Madness" 1980 Bette Midler. Filmed Footage of Bette's concert tour. (Rated PG) (94 mins.)
 (47) **CBN THEATRE**
 (48) **GYMNASTICS USGF Single Elimination Championships** (60 mins.)
 (49) **I AM, I CAN, I WILL** "Talking About Feelings" Mister Rogers, with the aid of a flannel board, explains anger and happiness.
 (50) **CBN THEATER**
 (51) **THE LOVE BOAT** Captain Stubing walks Julie down the aisle for her marriage to Tony, the handsome Australian doctor who proposed to her, as "The Love Boat" sails amidst the majestic beauty of Australia. (Season Premiere; 2 hrs.)
 (52) **MOVIE - (MYSTERY)** ** 1/2 "House Of Wax" 1953 Vincent Price, Frank Lovejoy. A vengeful fiend rebuilds his burnt down wax museum by using human victims as wax figures. (2 hrs.)
 (53) **PERSUADERS**
 (54) **BARBARA MANDRELL AND THE MANDRELL SISTERS** (May be pre-empted by the playoff series.)
 (55) **NEWS-WEATHER-SPORTS**
 (56) **WALT DISNEY PRESENTS** "Herbie Rides Again" 1974 Stars: Helen Hayes, Ken Berry, Herbie, the "Love Bug," returns, this time helping widow Grandma

7:00
 (57) **NASHVILLE ALIVE**
 (58) **EXPRESSION**
 (59) **ACADEMY LEADERS**
 (60) **NHL HOCKEY** Minnesota North Stars vs New York Rangers (2 hrs., 30 mins.)
 (61) **SATURDAY NIGHT AT THE MOVIES** "Elvis And The Beauty Queen" 1981 Stars: Don Johnson, Stephanie Zimbalist, Ann Dusenberry. Drama about the one-time Tennessee beauty contestant, Linda Thompson, whose tempestuous romance with rock idol Elvis Presley took her from Memphis to Las Vegas to Hawaii. (Repeat; 2 hrs.) (May be pre-empted by the playoff series.)
 (62) **NEWSMAKER SATURDAY**
 (63) **CBS SATURDAY NIGHT MOVIE** "Hero At Large" 1979 Stars: John Ritter, Anne Archer. A young actor, emulating Captain Avenger, fights for justice, loyalty and courage amid the evils of the big city. (Season Premiere; 2 hrs.)
 (64) **FOOTBALL SATURDAY**
 (65) **COME ON A LONG**
 (66) **MOVIE - (ROMANCE)** ** "Somewhere In Time" 1980 Christopher Reeve, Jane Seymour. A playwright falls in love with a picture of a hauntingly beautiful 19th century actress, and transcends space and time to find her. (Rated PG) (103 mins.)
 (67) **ROCK CHURCH**
 (68) **THINGS FALL APART** Shot entirely in Nigeria, this film is the dramatic story of an idealistic young man caught between the tribal traditions of his people and the changes which are sweeping his country into civil war. (90 mins.)
 (69) **FANTASY ISLAND** A woman arranges to meet the lover from long ago whose memory still affects her life after a mysterious separation; and a sportswriter of short stature fights for a place on a professional basketball team to gain a lady's admiration. Guest stars: Connie Stevens, Sonny Bono. (Season Premiere; 60 mins.)
 (70) **NEWS**
 (71) **NEWS-WEATHER-SPORTS SHOWTIME WHAT'S UP AMERICA** This month's edition features a visit with a bird psychiatrist, a ride on the legendary Harley Davidson motorcycle and a tour of a Hare Krishna palace.
 (72) **TBS NEWS**
 (73) **THE HERITAGE SINGERS**
 (74) **RISE AND BE HEALED**
 (75) **NEWS**
 (76) **SOLID GOLD**
 (77) **SPORTS**
 (78) **SHOWTIME BIZARRE** Off-beat comedy is featured in the continuing series of "Bizarre".
 (79) **MOVIE - (WESTERN)** ** 1/2 "Big Sky" 1952 Kirk Douglas, Dewey Martin. Keel boat expedition up the Missouri in 1830, bound for Blackfeet Indian country. (2 hrs., 30 mins.)
 (80) **700 CLUB**
 (81) **JACK VAN IMPE**
 (82) **M.A.S.H.**
 (83) **HARNES RACING FROM YONKERS RACEWAY**
 (84) **SATURDAY NIGHT LIVE**
 (85) **PRESS BOX**
 (86) **SOLID GOLD**
 (87) **SHOWTIME MOVIE - (DRAMA)** ** "Stone Cold Dead" Paul Williams, Richard Crenna. Someone is killing young women who work for villains. (Rated R) (2 hrs.)
 (88) **THE COMMODORES IN CONCERT** Supergroup 'The Commodores' in a live concert performance from the Aladdin Hotel in Las Vegas.
 (89) **SPORTS CENTER**
 (90) **JIM BAKKER**
 (91) **MOVIE - (DRAMA)** ** "Sam Cade" 1972 Glenn Ford, Edgar Buchanan. A man's wartime buddy returns with a contract to kill him. (2 hrs., 15 mins.)
 (92) **MOVIE - (MYSTERY)** ** 1/2 "Charade" 1964 Cary Grant, Audrey Hepburn. Woman returns to her Paris home and finds her husband murdered. She becomes the target of a mysterious hunt as a consequence. (2 hrs., 15 mins.)
 (93) **WRESTLING**
 (94) **FREEMAN REPORTS**
 (95) **GYMNASTICS USGF Single Elimination Championships** (60 mins.)
 (96) **MOVIE - (DRAMA)** ** "Body And Soul" 1947 John Garfield, Lilli Palmer. A boxing champ mixed up with crooks, chooses between two girls and decides not to throw fight. (2 hrs.)

10:00
 (97) **700 CLUB**
 (98) **JACK VAN IMPE**
 (99) **M.A.S.H.**
 (100) **HARNES RACING FROM YONKERS RACEWAY**
 (101) **SATURDAY NIGHT LIVE**
 (102) **PRESS BOX**
 (103) **SOLID GOLD**
 (104) **SHOWTIME MOVIE - (DRAMA)** ** "Stone Cold Dead" Paul Williams, Richard Crenna. Someone is killing young women who work for villains. (Rated R) (2 hrs.)
 (105) **THE COMMODORES IN CONCERT** Supergroup 'The Commodores' in a live concert performance from the Aladdin Hotel in Las Vegas.
 (106) **SPORTS CENTER**
 (107) **JIM BAKKER**
 (108) **MOVIE - (DRAMA)** ** "Sam Cade" 1972 Glenn Ford, Edgar Buchanan. A man's wartime buddy returns with a contract to kill him. (2 hrs., 15 mins.)
 (109) **MOVIE - (MYSTERY)** ** 1/2 "Charade" 1964 Cary Grant, Audrey Hepburn. Woman returns to her Paris home and finds her husband murdered. She becomes the target of a mysterious hunt as a consequence. (2 hrs., 15 mins.)
 (110) **WRESTLING**
 (111) **FREEMAN REPORTS**
 (112) **GYMNASTICS USGF Single Elimination Championships** (60 mins.)
 (113) **MOVIE - (DRAMA)** ** "Body And Soul" 1947 John Garfield, Lilli Palmer. A boxing champ mixed up with crooks, chooses between two girls and decides not to throw fight. (2 hrs.)

11:00
 (114) **SPORTS CENTER**
 (115) **JIM BAKKER**
 (116) **MOVIE - (DRAMA)** ** "Sam Cade" 1972 Glenn Ford, Edgar Buchanan. A man's wartime buddy returns with a contract to kill him. (2 hrs., 15 mins.)
 (117) **MOVIE - (MYSTERY)** ** 1/2 "Charade" 1964 Cary Grant, Audrey Hepburn. Woman returns to her Paris home and finds her husband murdered. She becomes the target of a mysterious hunt as a consequence. (2 hrs., 15 mins.)
 (118) **WRESTLING**
 (119) **FREEMAN REPORTS**
 (120) **GYMNASTICS USGF Single Elimination Championships** (60 mins.)
 (121) **MOVIE - (DRAMA)** ** "Body And Soul" 1947 John Garfield, Lilli Palmer. A boxing champ mixed up with crooks, chooses between two girls and decides not to throw fight. (2 hrs.)

12:00
 (122) **PTL PROGRAM (SPANISH)**
 (123) **MOVIE - (HORROR)** ** "Crucible Of Terror" 1972 Mike Raven, Mary Maude. Mad scientist is investigated by the police after the mysterious disappearance of several beautiful models, and some grisly discoveries are made. (2 hrs.)
 (124) **NEWS**
 (125) **COLLEGE FOOTBALL** California vs Washington (3 hrs.)
 (126) **STYLE**
 (127) **SHOWTIME MOVIE - (MUSICAL)** ** 1/2 "Lady Sings The Blues" 1972 Diana Ross, Billy Dee Williams. Life of the late jazz singer, Billie Holiday, who suffered through life in the ghetto, segregation and drug addiction. (2 hrs., 30 mins.)
 (128) **MOVIE - (DRAMA)** ** 1/2 "Break Of Hearts" 1935 Katharine Hepburn, Charles Boyer. A female musician falls for a conductor and complications arise from their similar professions. (105 mins.)
 (129) **WESTBROOK HOSPITAL**
 (130) **SPORTS**
 (131) **ABC NEWS**
 (132) **NIGHTBEAT**
 (133) **THE LESSON**
 (134) **HERE'S HOW**
 (135) **MOVIE - (WESTERN)** ** "China 9, Liberty 37" 1977 Warren Oates, Fabio Testi. There's plenty of action in this romantic western about a one-man war against the railroad. (102 mins.)
 (136) **MOVIE - (HORROR)** ** "Return Of The Fly" 1959 Vincent Price, Brett Halsey. A youth attempts to reconstruct his late father's disintegrator machine and it is transformed into a monstrous insect. (105 mins.)
 (137) **700 CLUB**
 (138) **MOVIE - (ADVENTURE)** * 1/2 "Action Man" 1967 Jean Gabin, Robert Stack. Reformed criminal and an American adventurer plan a daring bank robbery which goes off exactly as arranged, but then must use the loot to ransom the criminal's wife when she is kidnapped. (2 hrs.)
 (139) **MOVIE - (COMEDY)** ** "Girl In Every Port" 1952 Groucho Marx, William Bendix. Two sailors hide a racehorse aboard their ship. (115 mins.)
 (140) **TAKE TWO**
 (141) **SHOWTIME WHAT'S UP AMERICA** This month's edition features a visit with a bird psychiatrist, a ride on the legendary Harley Davidson motorcycle and a tour of a Hare Krishna palace.
 (142) **MOVIE - (MUSICAL)** ** "Divine Madness" 1980 Bette Midler. Filmed Footage of Bette's concert tour. (Rated PG) (94 mins.)
 (143) **ROSS BAGLEY SHOW**
 (144) **CFL FOOTBALL** Calgary Stampede vs Montreal Alouettes (2 hrs., 30 mins.)
 (145) **ALL NIGHT PROGRAMMING**

1:00
 (146) **WESTBROOK HOSPITAL**
 (147) **SPORTS**
 (148) **ABC NEWS**
 (149) **NIGHTBEAT**
 (150) **THE LESSON**
 (151) **HERE'S HOW**
 (152) **MOVIE - (WESTERN)** ** "China 9, Liberty 37" 1977 Warren Oates, Fabio Testi. There's plenty of action in this romantic western about a one-man war against the railroad. (102 mins.)
 (153) **MOVIE - (HORROR)** ** "Return Of The Fly" 1959 Vincent Price, Brett Halsey. A youth attempts to reconstruct his late father's disintegrator machine and it is transformed into a monstrous insect. (105 mins.)
 (154) **700 CLUB**
 (155) **MOVIE - (ADVENTURE)** * 1/2 "Action Man" 1967 Jean Gabin, Robert Stack. Reformed criminal and an American adventurer plan a daring bank robbery which goes off exactly as arranged, but then must use the loot to ransom the criminal's wife when she is kidnapped. (2 hrs.)
 (156) **MOVIE - (COMEDY)** ** "Girl In Every Port" 1952 Groucho Marx, William Bendix. Two sailors hide a racehorse aboard their ship. (115 mins.)
 (157) **TAKE TWO**
 (158) **SHOWTIME WHAT'S UP AMERICA** This month's edition features a visit with a bird psychiatrist, a ride on the legendary Harley Davidson motorcycle and a tour of a Hare Krishna palace.
 (159) **MOVIE - (MUSICAL)** ** "Divine Madness" 1980 Bette Midler. Filmed Footage of Bette's concert tour. (Rated PG) (94 mins.)
 (160) **ROSS BAGLEY SHOW**
 (161) **CFL FOOTBALL** Calgary Stampede vs Montreal Alouettes (2 hrs., 30 mins.)
 (162) **ALL NIGHT PROGRAMMING**

2:00
 (163) **700 CLUB**
 (164) **MOVIE - (ADVENTURE)** * 1/2 "Action Man" 1967 Jean Gabin, Robert Stack. Reformed criminal and an American adventurer plan a daring bank robbery which goes off exactly as arranged, but then must use the loot to ransom the criminal's wife when she is kidnapped. (2 hrs.)
 (165) **MOVIE - (COMEDY)** ** "Girl In Every Port" 1952 Groucho Marx, William Bendix. Two sailors hide a racehorse aboard their ship. (115 mins.)
 (166) **TAKE TWO**
 (167) **SHOWTIME WHAT'S UP AMERICA** This month's edition features a visit with a bird psychiatrist, a ride on the legendary Harley Davidson motorcycle and a tour of a Hare Krishna palace.
 (168) **MOVIE - (MUSICAL)** ** "Divine Madness" 1980 Bette Midler. Filmed Footage of Bette's concert tour. (Rated PG) (94 mins.)
 (169) **ROSS BAGLEY SHOW**
 (170) **CFL FOOTBALL** Calgary Stampede vs Montreal Alouettes (2 hrs., 30 mins.)
 (171) **ALL NIGHT PROGRAMMING**

3:00
 (172) **700 CLUB**
 (173) **MOVIE - (ADVENTURE)** * 1/2 "Action Man" 1967 Jean Gabin, Robert Stack. Reformed criminal and an American adventurer plan a daring bank robbery which goes off exactly as arranged, but then must use the loot to ransom the criminal's wife when she is kidnapped. (2 hrs.)
 (174) **MOVIE - (COMEDY)** ** "Girl In Every Port" 1952 Groucho Marx, William Bendix. Two sailors hide a racehorse aboard their ship. (115 mins.)
 (175) **TAKE TWO**
 (176) **SHOWTIME WHAT'S UP AMERICA** This month's edition features a visit with a bird psychiatrist, a ride on the legendary Harley Davidson motorcycle and a tour of a Hare Krishna palace.
 (177) **MOVIE - (MUSICAL)** ** "Divine Madness" 1980 Bette Midler. Filmed Footage of Bette's concert tour. (Rated PG) (94 mins.)
 (178) **ROSS BAGLEY SHOW**
 (179) **CFL FOOTBALL** Calgary Stampede vs Montreal Alouettes (2 hrs., 30 mins.)
 (180) **ALL NIGHT PROGRAMMING**

4:00
 (181) **700 CLUB**
 (182) **MOVIE - (ADVENTURE)** * 1/2 "Action Man" 1967 Jean Gabin, Robert Stack. Reformed criminal and an American adventurer plan a daring bank robbery which goes off exactly as arranged, but then must use the loot to ransom the criminal's wife when she is kidnapped. (2 hrs.)
 (183) **MOVIE - (COMEDY)** ** "Girl In Every Port" 1952 Groucho Marx, William Bendix. Two sailors hide a racehorse aboard their ship. (115 mins.)
 (184) **TAKE TWO**
 (185) **SHOWTIME WHAT'S UP AMERICA** This month's edition features a visit with a bird psychiatrist, a ride on the legendary Harley Davidson motorcycle and a tour of a Hare Krishna palace.
 (186) **MOVIE - (MUSICAL)** ** "Divine Madness" 1980 Bette Midler. Filmed Footage of Bette's concert tour. (Rated PG) (94 mins.)
 (187) **ROSS BAGLEY SHOW**
 (188) **CFL FOOTBALL** Calgary Stampede vs Montreal Alouettes (2 hrs., 30 mins.)
 (189) **ALL NIGHT PROGRAMMING**

5:00
 (190) **700 CLUB**
 (191) **MOVIE - (ADVENTURE)** * 1/2 "Action Man" 1967 Jean Gabin, Robert Stack. Reformed criminal and an American adventurer plan a daring bank robbery which goes off exactly as arranged, but then must use the loot to ransom the criminal's wife when she is kidnapped. (2 hrs.)
 (192) **MOVIE - (COMEDY)** ** "Girl In Every Port" 1952 Groucho Marx, William Bendix. Two sailors hide a racehorse aboard their ship. (115 mins.)
 (193) **TAKE TWO**
 (194) **SHOWTIME WHAT'S UP AMERICA** This month's edition features a visit with a bird psychiatrist, a ride on the legendary Harley Davidson motorcycle and a tour of a Hare Krishna palace.
 (195) **MOVIE - (MUSICAL)** ** "Divine Madness" 1980 Bette Midler. Filmed Footage of Bette's concert tour. (Rated PG) (94 mins.)
 (196) **ROSS BAGLEY SHOW**
 (197) **CFL FOOTBALL** Calgary Stampede vs Montreal Alouettes (2 hrs., 30 mins.)
 (198) **ALL NIGHT PROGRAMMING**

6:00
 (199) **SPORTS CENTER**
 (200) **WARREN ROBERTS**
 (201) **JIM BAKKER**
 (202) **SUPERMAN**
 (203) **NEWS**
 (204) **THE WEEK IN REVIEW**
 (205) **SHOWTIME BROADWAY ON SHOWTIME** HUGHIE Jason Robards and Jack Dobson star in this one-act drama about two men from opposite worlds who share the loneliness of big city anonymity; taped live at the Hyde Park Theatre in New York.
 (206) **JAMES ROBINSON**
 (207) **THE DEAF HEAR**
 (208) **CARTOONS**
 (209) **GROWING YEARS**
 (210) **IT IS WRITTEN**
 (211) **SACRED HEART**
 (212) **THE LESSON**
 (213) **BEST OF THE NFL 1975** Baltimore Colts and 1972 Baltimore Colts vs New York Jets Game Highlights.
 (214) **JERRY FALWELL**
 (215) **FAITH 20**
 (216) **THE KING IS COMING**
 (217) **BIBLE ANSWERS**
 (218) **NEWS-WEATHER-SPORTS**

7:00
 (219) **SPORTS CENTER**
 (220) **WARREN ROBERTS**
 (221) **JIM BAKKER**
 (222) **SUPERMAN**
 (223) **NEWS**
 (224) **THE WEEK IN REVIEW**
 (225) **SHOWTIME BROADWAY ON SHOWTIME** HUGHIE Jason Robards and Jack Dobson star in this one-act drama about two men from opposite worlds who share the loneliness of big city anonymity; taped live at the Hyde Park Theatre in New York.
 (226) **JAMES ROBINSON**
 (227) **THE DEAF HEAR**
 (228) **CARTOONS**
 (229) **GROWING YEARS**
 (230) **IT IS WRITTEN**
 (231) **SACRED HEART**
 (232) **THE LESSON**
 (233) **BEST OF THE NFL 1975** Baltimore Colts and 1972 Baltimore Colts vs New York Jets Game Highlights.
 (234) **JERRY FALWELL**
 (235) **FAITH 20**
 (236) **THE KING IS COMING**
 (237) **BIBLE ANSWERS**
 (238) **NEWS-WEATHER-SPORTS**

8:00
 (239) **WHAT'S NU?**
 (240) **MOVIE - (COMEDY)** ** 1/2 "Prize Fighter" 1979 Tim Conway, Don Knotts. A bumbling ex-boxer and an intrepid trainer meet a gangster who promises to schedule some big fights for them. (Rated PG) (99 mins.)
 (241) **COLLEGE FOOTBALL** Boston College vs Penn State (3 hrs.)
 (242) **D. JAMES KENNEDY**
 (243) **LARRY JONES EVANGELIST**
 (244) **MASS FOR SHUT-INS**
 (245) **ORAL ROBERTS**
 (246) **FROM HOLLYWOOD**
 (247) **SUNDAY MORNING**
 (248) **LOST IN SPACE**
 (249) **PROPHECY IN THE NEWS**
 (250) **ROBERT SCHULLER FROM CRYSTAL CATHEDRAL**
 (251) **POINT OF VIEW**
 (252) **METHODIST CHURCH**
 (253) **CHANGED LIVES**
 (254) **JIMMY SWAGGART**
 (255) **PAULINO BERNAL, EVANGELIST**
 (256) **MORMON WORLD CONFERENCE**
 (257) **SUNDAY MASS**
 (258) **NEWSMAKER SUNDAY**
 (259) **HAZEL**
 (260) **AMERICAN RELIGIOUS TOWNHALL**
 (261) **KENNETH COPELAND**
 (262) **THAT'S THE SPIRIT**
 (263) **MORRIS CERULLO**
 (264) **INTERNATIONAL SUNDAY SCHOOL**
 (265) **SHOWTIME LAFF-A-THON**
 (266) **MOVIE - (DRAMA)** *** "Hud" 1963 Paul Newman, Patricia Neal. A hard drinking, woman chasing young man returns to his father's Texas ranch, and the trouble begins. (2 hrs., 30 mins.)
 (267) **INSIDE THE NFL**
 (268) **IN TOUCH**
 (269) **ROBERT SCHULLER FROM CRYSTAL CATHEDRAL**
 (270) **TARZAN**
 (271) **DAVEY AND GOLIATH**
 (272) **REX HUMBARD**
 (273) **NEWS-WEATHER-SPORTS SHOWTIME WACKY WORLD OF JONATHAN WINTERS**
 (274) **ANIMALS, ANIMALS, ANIMALS; SCHOOL ROCK**
 (275) **REX HUMBARD**
 (276) **JIMMY SWAGGART**
 (277) **WEEK IN AGRICULTURE SHOWTIME WHO WANTS TO BE A HERO?** A young man learns the cost of courage and the high price of happiness when he unexpectedly becomes a hero.
 (278) **MOVIE - (ADVENTURE)** ** "Final Countdown" 1980 Kirk

9:00
 (279) **INSIDE THE NFL**
 (280) **IN TOUCH**
 (281) **ROBERT SCHULLER FROM CRYSTAL CATHEDRAL**
 (282) **TARZAN**
 (283) **DAVEY AND GOLIATH**
 (284) **REX HUMBARD**
 (285) **NEWS-WEATHER-SPORTS SHOWTIME WACKY WORLD OF JONATHAN WINTERS**
 (286) **ANIMALS, ANIMALS, ANIMALS; SCHOOL ROCK**
 (287) **REX HUMBARD**
 (288) **JIMMY SWAGGART**
 (289) **WEEK IN AGRICULTURE SHOWTIME WHO WANTS TO BE A HERO?** A young man learns the cost of courage and the high price of happiness when he unexpectedly becomes a hero.
 (290) **MOVIE - (ADVENTURE)** ** "Final Countdown" 1980 Kirk

10:00
 (291) **INSIDE THE NFL**
 (292) **IN TOUCH**
 (293) **ROBERT SCHULLER FROM CRYSTAL CATHEDRAL**
 (294) **TARZAN**
 (295) **DAVEY AND GOLIATH**
 (296) **REX HUMBARD**
 (297) **NEWS-WEATHER-SPORTS SHOWTIME WACKY WORLD OF JONATHAN WINTERS**
 (298) **ANIMALS, ANIMALS, ANIMALS; SCHOOL ROCK**
 (299) **REX HUMBARD**
 (300) **JIMMY SWAGGART**
 (301) **WEEK IN AGRICULTURE SHOWTIME WHO WANTS TO BE A HERO?** A young man learns the cost of courage and the high price of happiness when he unexpectedly becomes a hero.
 (302) **MOVIE - (ADVENTURE)** ** "Final Countdown" 1980 Kirk

11:00
 (303) **INSIDE THE NFL**
 (304) **IN TOUCH**
 (305) **ROBERT SCHULLER FROM CRYSTAL CATHEDRAL**
 (306) **TARZAN**
 (307) **DAVEY AND GOLIATH**
 (308) **REX HUMBARD**
 (309) **NEWS-WEATHER-SPORTS SHOWTIME WACKY WORLD OF JONATHAN WINTERS**
 (310) **ANIMALS, ANIMALS, ANIMALS; SCHOOL ROCK**
 (311) **REX HUMBARD**
 (312) **JIMMY SWAGGART**
 (313) **WEEK IN AGRICULTURE SHOWTIME WHO WANTS TO BE A HERO?** A young man learns the cost of courage and the high price of happiness when he unexpectedly becomes a hero.
 (314) **MOVIE - (ADVENTURE)** ** "Final Countdown" 1980 Kirk

AFTERNOON
 (315) **D. JAMES KENNEDY**
 (316) **D. JAMES KENNEDY**
 (317) **DIRECTIONS**
 (318) **MOVIE - (MYSTERY)** ** 1/2 "Shanghai Chest" 1948 Roland Winters, Manton Moreland. Charlie Chan solves the mystery of a supposed dead man who has returned to murder the judge and jurors who convicted him. (80 mins.)
 (319) **MOVIE - (NO INFORMATION AVAILABLE)** ** "Barracuda" No Other Information Available. (Rated PG) (2 hrs.)
 (320) **MEET THE PRESS**
 (321) **MEDICINE AND YOUR HEALTH**
 (322) **NATIONAL FOOTBALL LEAGUE GAME Philadelphia Eagles at New Orleans Saints**
 (323) **MOVIE - (COMEDY)** *** "Two For The Road" 1967 Audrey Hepburn, Albert Finney. Romantic comedy of two young people, their affair before marriage, their ups and downs, extra-marital affairs and finally, their mature understanding of marriage. (2 hrs., 30 mins.)
 (324) **COLLEGE FOOTBALL** Ohio State vs Wisconsin (3 hrs.)
 (325) **TEXAS TECH FOOTBALL**
 (326) **NFL '81 Host: Bryant Gumbel**
 (327) **NEWS-WEATHER-SPORTS**
 (328) **STANDING ROOM ONLY: THE MAGIC OF THE STARS** Milton Berle hosts this magical comedy special, taped live at the Metropole West in Los Angeles; featuring Lucille Ball, Jack Lemmon, Walter Matthau and Dick Van Patten performing magical illusions and comedy routines.
 (329) **ROSEWELL STREET BAPTIST CHURCH**
 (330) **FOOTSTEPS**
 (331) **ROSWELL ST. BAPTIST CHURCH**
 (332) **TO BE ANNOUNCED**
 (333) **NATIONAL FOOTBALL LEAGUE GAME Seattle Seahawks at Houston Oilers**
 (334) **FROM HOLLYWOOD**
 (335) **SHOWTIME MOVIE - (COMEDY)** *** "Don't Go Near The Water" 1957 Glenn Ford, Anne Francis. A zany comedy about sailors in the South Pacific of W.W.II building a recreation hall. (2 hrs.)
 (336) **FOOTSTEPS**
 (337) **FANRANIA FALCON**
 (338) **MOVIE - (MUSICAL)** ** 1/2 "Harvey Girls" 1946 Judy Garland, Ray Bolger. A small western town boasts of girls trying to alter regional standards and local men. (2 hrs.)

When you decide to lose weight, call Diet Center!

NO SHOTS • NO DRUGS
 NO CONTRACTS

983-2224

HOW TO WIN AT THE LOSING GAME

DIET CENTER®

Geneva Giesecke
 983-5708
 Ralls Highway

Chemicals conference to examine waste disposal, computer use

LUBBOCK — A symposium on disposal of hazardous wastes and discussion of the challenges of computerization will highlight the 29th annual West Texas Agricultural Chemicals Conference in Lubbock October 13-14.

Some 500 agribusiness leaders, chemical dealers and educators from southwestern and midwestern states are expected to attend the two-day meeting at the Lubbock Memorial Civic Center. It is sponsored by the West Texas Agricultural Chemicals Institute (WTACI).

Registration will begin at 8 a.m. Tuesday, Oct. 13, said Eugene King of ICI Americas Corp., Lubbock, institute president. The program begins at 1:15 p.m., with Ernie Houdashell, farm director for KGNC Radio, Amarillo, moderating the session on hazardous wastes. Representatives of Dow Chemical Co. will lead the symposium.

Awards for outstanding contributions to agriculture in the region will be presented during the awards banquet at 7 p.m. Tuesday, Oct. 13. Award recipients will be a representative of the chemical industry and of an educational institution or government agency.

Sessions Wednesday, Oct. 14, will begin at 9 a.m. and focus upon weed and insect control, growth regulators and nitrogen use. Bob Etheredge, agricultural manager of the Lubbock Chamber of Commerce, will be moderator.

Weeds of the area and herbicide application techniques will be discussed by Dr. John Abernathy, weed scientist with the Texas Agricultural Experiment Station, Lubbock. Dr. James Supak, cotton agronomist with the Texas Agricultural Extension Service, will discuss growth regulators and nitrogen.

The insect situation during 1981 will be reported by Dr. James Leser, Extension entomologist at Lubbock. David Ivie of the Texas Department of Agriculture, Austin, will outline current pesticide regulations.

The Wednesday afternoon session

will examine the computer age and its application to the agricultural chemicals industry. Calvin Pigg, editor of The Southwest Farm Press, Dallas, will be moderator. A representative of International Business Machines Corp. will discuss computer hardware. Computer software will be discussed by a representative of Systemic Computer Service.

Contract computer service will be

explained by Lubbock Data Service. Joe King, who operates Western 66 Co. in Muleshoe, will discuss use of computers in a dealership. Ways computers are used by the grower will be examined by Rodney Kitten, Slaton farmer.

Throughout the conference the latest in computer and chemical equipment and products will be on display in the Civic Center, King said.

Tractor efficiency saves more diesel fuel

COLLEGE STATION — High fuel prices ought to make farmers think twice about riding high on oversized tractors. Large tractors have more power than necessary for many farm operations and burn more diesel fuel.

Properly matching tractors to jobs as well as maintaining engine efficiency are important, says Henry O'Neal, an agricultural engineer for the Texas Agricultural Extension Service, Texas A&M University System.

"The excess power of a 150-horsepower tractor doing a 75-horsepower job is not used, even though the diesel fuel is burned," O'Neal says. In such cases he recommends throttling the engine back.

"Operating in a higher gear at reduced engine speed can save up to 1/4 of the fuel consumption," says O'Neal. "For a 150-horsepower tractor that could mean almost two gallons per hour."

"Diesel engines don't need service as frequently as gasoline engines but they

should not be neglected. O'Neal points out that failure to service the pump, fuel filters, injectors and air filters can waste one gallon of fuel per hour on a 150-horsepower tractor before any mechanical problems become obvious.

Good management also plays a part in fuel economy, says O'Neal. "A 150-horsepower tractor idling for an hour wastes half a gallon of diesel fuel. Remember that stops for lubrication, refilling of sprayer tanks, measuring land or lunch breaks can add up."

Fuel wasted because of poor tire traction also adds up. O'Neal says soft soil and inadequate tractor weight can easily result in 20 percent wheel slippage. For good power use, he says there should be no more than 15 percent slippage.

"Improper tractor operation and maintenance add up to sizable fuel costs," warns O'Neal. "Efficient operators get more hours of work from their tractors than inefficient operators on the same fuel. Some day that may be a crucial difference."

Sorghum producers elect fair directors

Four sorghum farmers were elected to six-year terms on the Texas Grain Sorghum Producers Board (TGSPB). Three of those elected were incumbent candidates. They are: Larry Witten of Olton, the current TGSPB Chairman; Ralph Mabry of Lubbock and K.B. Parish of Springlake. New to the Board is Bob Gillispie of Gruver.

Elections are held biennially to fill four positions on the twelve-man Texas Grain Sorghum Producers Board. The election was conducted by mail balloting which concluded on September 15. A canvassing committee met on September 29 to tally the votes and certify the election. Chairman of the canvassing committee was Lubbock County Judge Roderick Shaw. Other members of the committee were Hale County Extension Agent Ollie Linder, Assistant Marketing Director for the Texas Department of Agriculture Bob Gray and TGSPB Executive Director Elbert Harp. The Texas Grain Sorghum Producers

Board is composed of farmers who are elected by their fellow-producers to administer the program of market development, research and education that is supported by producer assessments of five cents per ton collected at the elevators in a 29-county area of the Texas High Plains. The sole objective of the TGSPB is to work on projects that will improve the profitability of grain sorghum production.

New TGSPB Director Bob Gillispie lives on a farm north of Gruver in Hansford County. He has about 640 acres in grain sorghum this year. Bob and his wife, Kathy, have two sons and a daughter.

TGSPB directors are non-salaried elected officials of the state of Texas. The newly elected Board members will be sworn in at the next TGSPB meeting scheduled for October 13 in Dumas. At that time, the Board will elect its officers for the next year.

New safeguard established for the herbicide 2,4-D

Users and producers of the herbicide 2,4-D from many segments of industry have recently established a national, single-issue coalition to safeguard 2,4-D from irresponsible or regulatory action at the federal, state and local levels.

The National Coalition for a Reasonable 2,4-D Policy demonstrates a collective and concerted effort to confront unreasonable and ill-founded assaults on agricultural chemical tools.

Incorporated as a non-profit organization, the Coalition provides a clearing-house for farmers, foresters, applicators, chemical formulators, agri-women, cooperatives and all others concerned with 2,4-D to challenge unwarranted restrictions on the herbicide, while relating the socially-redeeming contributions of safe herbicide use.

"Various social activist groups and certain state/local government regulatory agencies are resigned to restricting this herbicide which has been widely studied and applied for over 37 years with an enviable safety record," said Coalition board chairman Robert Miller.

"The National Coalition for Reasonable 2,4-D Policy recognizes that the availability and cost of food and fiber hinges on the safe and responsible use of herbicides. Our efforts will constructively assist in managing the destiny of 2,4-D and related agri-chemical tools."

The Coalition's by-laws outline the following objectives:

- *Ensure that scientific facts and risk/benefit considerations are recognized in any 2,4-D regulatory action.
- *Establish a network of pro-pesticide coalitions at state and local levels.
- *Obtain congressional recognition of the benefits of 2,4-D to industry and the public.

While the Coalition will concentrate on the 2,4-D issue, involvement is anticipated in a number of generic pesticide issues such as aerial application and water quality standards.

2,4-D or 2,4-Dichlorophenoxyacetic acid is a vegetation management tool used in control broadleaf weeds principally in cereal grain crops, sugar cane, turf, pasture and non-crop land.

Farm News

Ft. Worth Stock Show & Rodeo

FORT WORTH — A record \$400,000 in prizes and purse money was announced this week for the 1982 Southwestern Exposition and Fat Stock Show and Rodeo with the mailing of over 6,000 premium lists for the Jan. 27 through Feb. 7 exhibition.

President-manager W.R. Watt Jr. said the 86th anniversary year of the Stock Show will be one of the best ever presented. He urged potential exhibitors to read the premium list carefully before mailing entries.

"Rules may have changed from last year," Watt said, "and a number of the exhibition times are different due to added classes in many departments." He said exhibitors who do not receive the book may request one at the Stock Show office P.O. Box 150, Fort Worth, Texas 76101 or pick up one at the office, 3400 Crestline.

Entry deadlines for cattle, sheep, swine, horses, donkeys and mules are Dec. 10 and for poultry rabbits and pigeons are Jan. 15.

Junior division premiums jumped more than \$4,000 to \$55,926. Two prestigious breeding cattle shows, the Register of Merit Hereford Show, and the Standard of Perfection Polled Hereford Show, are scheduled along with 14 other cattle breeds.

Among the quality cattle auctions planned are commercial Hereford fem-

ales Angus, Shorthorn, Polled Hereford, Brahman, Maine Anjou, Simmental and Limousin. Sales are also scheduled for Paint and Quarter Horses and donkeys and mules.

A variety of breeds and types of horses will show with an expected entry of over 2,000 head. The Quarter Horse division will be an approved point show for amateurs. Amateur numbers will be required on entry cards. Open and non professional cutting horse contests are

on the schedule. Mail orders for the performance book are set at \$2.95. The Feb. 7 at 2 p.m. and at 10 a.m. are \$7 each for all rodeos and Exhibitors should include postage and handling mailed in each show.

October favorable planting for legume pastures in Texas

COLLEGE STATION — Legumes are a good bet for permanent pasture in Texas, and planting time is here.

Legumes offer several benefits for Texas pastures, points out Dr. J. Neal Pratt, forage specialist with the Texas Agricultural Extension Service, Texas A&M University System.

They provide higher quality forage than perennial grasses growing in most Texas pastures. Legumes can improve the total production of quality forage on most farms and ranches.

Legumes also can lengthen the

pasture growing season. Options for pasture establishment include September and October planting legumes, and early October planting time.

Several legume species are well adapted to specific areas of the state. Vetch is a good grower well in the state. Madras sorghum rooted legume and Central, South and relatively new legume clover, does well in bahiagrass pastures on Gulf Coast areas.

County Extension program building committees the state annually convene to show advanced pasture production practices encourages producers county Extension office dates on legumes.

Defoliation meeting to be held for Floyd producers

Crosby, Floyd and Garza County Agricultural Extension Services will be sponsoring an educational meeting concerning the use of desiccants and defoliants on cotton this fall. Due to the large amount of cool, wet weather experienced in late summer and early fall, the cotton crop has excessive vegetative growth and is maturing slower than normal. Because of this condition, some farmers may be able to use desiccants to their advantage this year.

The defoliation meeting for Crosby, Floyd and Garza County producers will be held at the High School Vocational Agriculture Building in Ralls at 2:00 p.m. on Friday, October 9. The Vocational Building is located on the north side of the High School at the northeast

corner of the football field. Floyd County producers are also invited to attend a cotton defoliation meeting in Plainview at 2:30 p.m. Thursday, October 8, in the Plainview Chamber of Commerce Meeting room. This will be the same program given in Ralls on Friday and may save producers in the Lockney area some time and miles if they plan to attend.

Presenting the programs will be James Supak, Extension Cotton Agronomist in Lubbock; Elston Grubbaugh, Extension Agricultural Engineer-Mechanization in Lubbock; and Roy Childers, Extension Agricultural Engineer-Cotton Ginning and Mechanization in Lubbock. All interested producers are encouraged to attend one of these meetings if at all possible.

Bankers Ag Credit Conference December 4-5

Bob Boykin, president of the Federal Reserve Bank of Dallas, will be the featured speaker at the Ninth Annual Bankers Agricultural Credit Conference December 4-5 at Texas Tech University. Approximately 200 are expected to attend.

Economic change and financial management for agriculture in the 1980's will be the theme for this year's conference. Boykin will give his talk at the noon luncheon Saturday, December 5.

Lee Herring, senior vice president of the Grand Prairie State Bank, will address the conference at a 7:15 p.m. banquet Friday, December 4.

Participating in the Saturday program and speaking on 1982 crop outlooks,

livestock and production cost estimates for the High Plains will be Vern Peckham, senior vice president for the Agribusiness Department, Republic National Bank in Dallas; Lynn Futch, state director for the Farmers Home Administration, U.S. Department of Agriculture in Temple; and Dr. Samuel E. Curl, Texas Tech College of Agricultural Sciences dean.

The conference is sponsored by the Texas Tech Department of Agricultural Economics, the Board of Directors of Agricultural Bankers Conference and the Texas Bankers Association.

For additional information contact Dr. J. Wayland Bennett, associate dean of Agricultural Sciences, Box 4190, Texas Tech University, Lubbock, Texas 79409, or call (806) 742-2876.

Texas banks are major source for ag lending

As of the first of the year, 1,212 of the 1,500 banks in Texas held farm loans of more than \$2.9 billion a spokesman for the Texas Bankers Association reports.

"Of the total amount Texas banks provided for agriculture, \$2.35 billion went for non-real estate purposes, while over \$550 million was devoted to agricultural real-estate lending," said Bob Greer, TBA president, citing results of the American Bankers Association's annual agricultural credit activities report.

"By comparison, Production Credit Associations provided \$963 million; the Federal Intermediate Credit Banks, \$146 million; the Farmers Home Ad-

ministration, \$865 million; and the Commodity Credit Corporation, \$90 million in non-real estate farm loans in 1980," Greer said.

In real estate loans, Federal Land Banks provided \$1.8 billion; Life Insurance Companies, \$994 million; Farmers Home Administration, \$324 million; and individuals and others, \$1.9 billion.

Nationally, banks held a total of \$40.3 billion in agricultural loans, 38.3 percent of the market share of non-real estate loans and 9.5 percent of the market share for loans secured by farm land. The total farm debt held by all major lenders during 1980 was up 11.3 percent from the year before.

Lockney



JEAN STRICKLAND look over her shoulder as she was in the...

for long-awaited Longhorn

hard-fought non-district against some of the highest...

and the entire Longhorn...

gained very valuable...

is the smallest in the...

the highest praises that...

changes came about as the...

in behalf of the Senior...

therefore, the group only...

er Thomas Warren made...

deduct the \$200 from the...

conservation representative...

had asked for \$1000 for...

Commissioners and County...

again, during the hearing...

ADAM'S WELL SERVICE

Floydada 983-5003

FEDERAL LAND BANK ASSOC. OF FLOYDADA

Floydada 983-2480

RUSSELL'S EQUIPMENT & SUPPLY

Floydada 983-3751

This space available call 983-3737

FLOYDADA COOPERATIVE GINS INC.

Floydada 983-2884

ANSLEY & SON

Lockney 652-3361

MARTIN & COMPANY

Floydada 983-3713

SUN-VUE FERTILIZER

Lockney 652-3362

Sorghum producers elect fair directors

Four sorghum farmers were elected to six-year terms on the Texas Grain Sorghum Producers Board (TGSPB). Three of those elected were incumbent candidates. They are: Larry Witten of Olton, the current TGSPB Chairman; Ralph Mabry of Lubbock and K.B. Parish of Springlake. New to the Board is Bob Gillispie of Gruver.

New safeguard established for the herbicide 2,4-D

Users and producers of the herbicide 2,4-D from many segments of industry have recently established a national, single-issue coalition to safeguard 2,4-D from irresponsible or regulatory action at the federal, state and local levels.

Tractor efficiency saves more diesel fuel

COLLEGE STATION — High fuel prices ought to make farmers think twice about riding high on oversized tractors. Large tractors have more power than necessary for many farm operations and burn more diesel fuel.

Defoliation meeting to be held for Floyd producers

Crosby, Floyd and Garza County Agricultural Extension Services will be sponsoring an educational meeting concerning the use of desiccants and defoliants on cotton this fall.

Bankers Ag Credit Conference December 4-5

Bob Boykin, president of the Federal Reserve Bank of Dallas, will be the featured speaker at the Ninth Annual Bankers Agricultural Credit Conference December 4-5 at Texas Tech University.

Texas banks are major source for ag lending

As of the first of the year, 1,212 of the 1,500 banks in Texas held farm loans of more than \$2.9 billion a spokesman for the Texas Bankers Association reports.

BROWN IMPLEMENT

Floydada

FLOYD COUNTY FARM BUREAU

Floydada

FLOYDADA IMPLEMENT

Floydada

CORNELIUS SERVICE STATION

Floydada

THE TYE COMPANY

Lockney

MUNICIPAL ELEVATOR

Lockney

CONSUMERS ASSOC.

Lockney

PRODUCTION CREDIT ASSOCIATION

Floydada

Base Lockney P.O. Box 25 Amarillo,