

Base Locking
P.O. Box 2550
Amarillo, Tex. 79105

The Lockney Beacon

25¢

Volume 80

Thursday December 17, 1981

20 Pages In Two Sections

Floyd County gins on downhill side of '81 runs

BY BILL SAYERS

Harvest throughout Floyd County has been able to operate "ginning along" at an average pace and is rapidly winding up its closing stages. The exception, bright, sunny weather the experienced during November thus far in December has

enabled almost continuous harvesting and the gins have been able to operate 24 hours per day to keep pace with the glut of cotton that has been filling the gin yards to capacity.

Unfortunately, however, this period of beautiful weather was preceded by a long, wet, cold period throughout

August, September and part of October that dealt irreparable harm to the quality of cotton being harvested. Though the quantity in most instances has held up in this area, the quality is way off from that of past harvest years, according to the ten gin managers and gin spokesman contacted in Floyd

county during the week.

Contacted independently, and with no foreknowledge of what other ginners may have said, they were unanimous in their opinions that this crop is very inferior to those of the past several years. The consensus throughout is that the adverse weather of the late summer

months vastly effected the grade and the turnout.

Grades were universally low and the turnout reports ran from as low as eight percent to 22 percent, with the average over all around 17 percent. All reported an overload of green bolls, much stalk and other trash in the cotton as it came into the gin yards. This, again, they attribute to the weather which delayed and prevented maturity, and in some cases hail, which heavily damaged the crop.

L.D. Smith at Hendricks Barwise Gin, was the only one who reported heavy hail in the area back in June. He reports that in many cases the hail caused late planting and with the weather of August and September, the cotton just could not mature into a good crop.

Most of the ten gins contacted said they were approximately 80% complete on the season, though some, mainly the bigger gins, reported approximately 60% complete. Completion times for the earliest and the latest run from the week after Christmas to well up into January.

All gin spokesmen were agreed that ninety five to ninety eight percent of the cotton crop in Floyd county had been stripped. That that has not been received at the gins is probably still in modules in the fields, they state. The ginners all seemed to agree that the cotton was arriving at the gins around half and half in trailers and in module form. They also agreed that the module form is a highly welcome innovation and most expressed their hope that the day of the cotton trailer is numbered.

Floydada Coop Gins was far and away the largest of the ten gins contacted. As of 15 December they reported approximately 55% complete with 17,200 bales ginned, with approximately 15,000 to go. Gin manager Ray Ferguson estimates they will need another 40 days to complete this year's run.

This gin survey was made based upon the following basic questions:

1. What percentage of the year's run have you completed?
2. How many bales ginned? How many do you expect to gin?
3. What grades are you getting compared to other years?
4. What is the average turnout?
5. If grades and turnout are low, why are they low?
6. When do you expect to complete your gin run?

Based upon these basic questions, these are the answers given by the ten gins surveyed in Floyd county:

Floydada Coop Gins — 1. 55% complete 2. 17,200-15,000 more. 3. Grade is fair, mike is low. 4. Average turnout 17-18%. 5. Both low due to weather in August and September. 6. In about 40 days.

Lockney Coop Gin, Gail Kring, Manager—1. 85% complete. 2. Don't release that information. 3. Grades lower than 1980 crop. 4. Turnout not reported. 5. Not reported. 6. Early January.

Lockney Gin, Lester Carter, Manager; Howard Brown, spokesman. 1. 80% or more ginned. 2. We have ginned approximately 5,700 and expect to gin 7,800 more. 3. Grades fair to good, not as good as 1980. 4. Average turnout is 17-18 percent. 5. Bad turnout due to cold, wet weather in late summer. 6. Weather permitting we will finish by early January.

Evans gin, Spokesman unidentified. 1. 80% complete. 2. We have baled 80% of 6,000 expected. 3. Grade is fair to good. 4. Average turnout is low at 17-25%. 5. Poor grade and turnout due to bad weather. 6. 10 days to two weeks to go.

Sterley Gin, Jim Roberts, Manager. 1. 75% complete. 2. Have baled 6,511 of 9,000 estimated total. 3. Grades fair to poor. 4. Turnout running 18-20%. 5. Not reported. 6. Early January.

Continued On Page 3

DOVE COTTON MODULES represent the very latest in cotton harvest on the High Plains. Unfortunately, they also represent the 1981 crop which is to be one of the poorest crops of recent years in grade and turn-out. The

poor quality is attributed by producers and ginners to the unusually wet and cool weather during its normal maturing time in August and September.

Tulia government officials represented

Tulia meeting protests nuclear dump sites

Approximately 150 opponents of a nuclear waste dumping site in the Panhandle met Monday night to emphatically voice their opposition to the proposal. Among the speakers were representatives of STAND (Texas Against Nuclear Dumping) and other representatives of state and local officials, who all registered their opposition to the plan.

Nuclear waste disposal project in the Panhandle area as a liability site due to the geological conditions there which will fit the need for safe storage of radiation waste from nuclear plants. The Tulia area and

surrounding areas are considered especially well suited as disposal sites due to the huge salt beds required and the stability of the local geological formations.

Deaf Smith and adjoining counties are also considered prime prospects by the Department of Energy (DOE). Two test holes have already been drilled in Swisher county (Tulia) and others are projected for both that and other counties.

One of the biggest objections—aside from the apparent dangers to human and animal life—expressed by residents of these counties is the fact that Deaf Smith county, a prime target area is the

number one agricultural producing county in the state and Swisher county is number six. The other counties involved also have outstanding agricultural production potential.

Their arguments include the fact that one nuclear dump requires 160 acres for the main dump site, plus a five mile restricted area around that and prohibition of oil drilling or mining for 12 miles beyond that. This would take—considering more than one dump site—and untold number of acres of prime farm land out of production.

Glenna Crooks, Chairwoman of STAND, the Tulia-based organization that sponsored the Monday meeting,

said the next major action of nuclear waste opponents will be to attend public hearings sponsored by DOE in Tulia, Hereford and Amarillo in January. The hearings will afford the federal government the opportunity to receive local citizens comments on the nuclear waste dumping project.

If this area is selected as a prime site and the project is completed, actual burial of the nuclear waste may not be carried out until around the year 2,000 and would involve spent waste from nuclear power plants. This lag time seems much less important, however, when the facts are known that the waste from nuclear power plants has the strongest radiation of all the wastes and requires at least 10,000 years of isolation.

Among those expressing alarm was Lynn Kemper, a marketing specialist at the Texas Department of Agriculture.

Kemper told the Tulia group that the Department of Agriculture is concerned about having the Panhandle as a dump site because it might adversely affect some \$170 million a year in agriculture products in Swisher County and the surrounding areas.

Kemper handed out press releases in which Agricultural Commissioner Brown said, "I can't imagine a poorer choice for a site that is to contain nuclear waste. You can't find more productive land anywhere in Texas...my major concern as commissioner of agriculture is for the continued crop and livestock production."

Linda Ginsberg, a Lubbock aide to Sen. John Tower told the group that the senator has requested that Energy Secretary James Edwards provide a detailed report about plans for nuclear waste dumping in the Panhandle. The aid said the senator, for now, is taking a "wait and see attitude."

Continued On Page 3

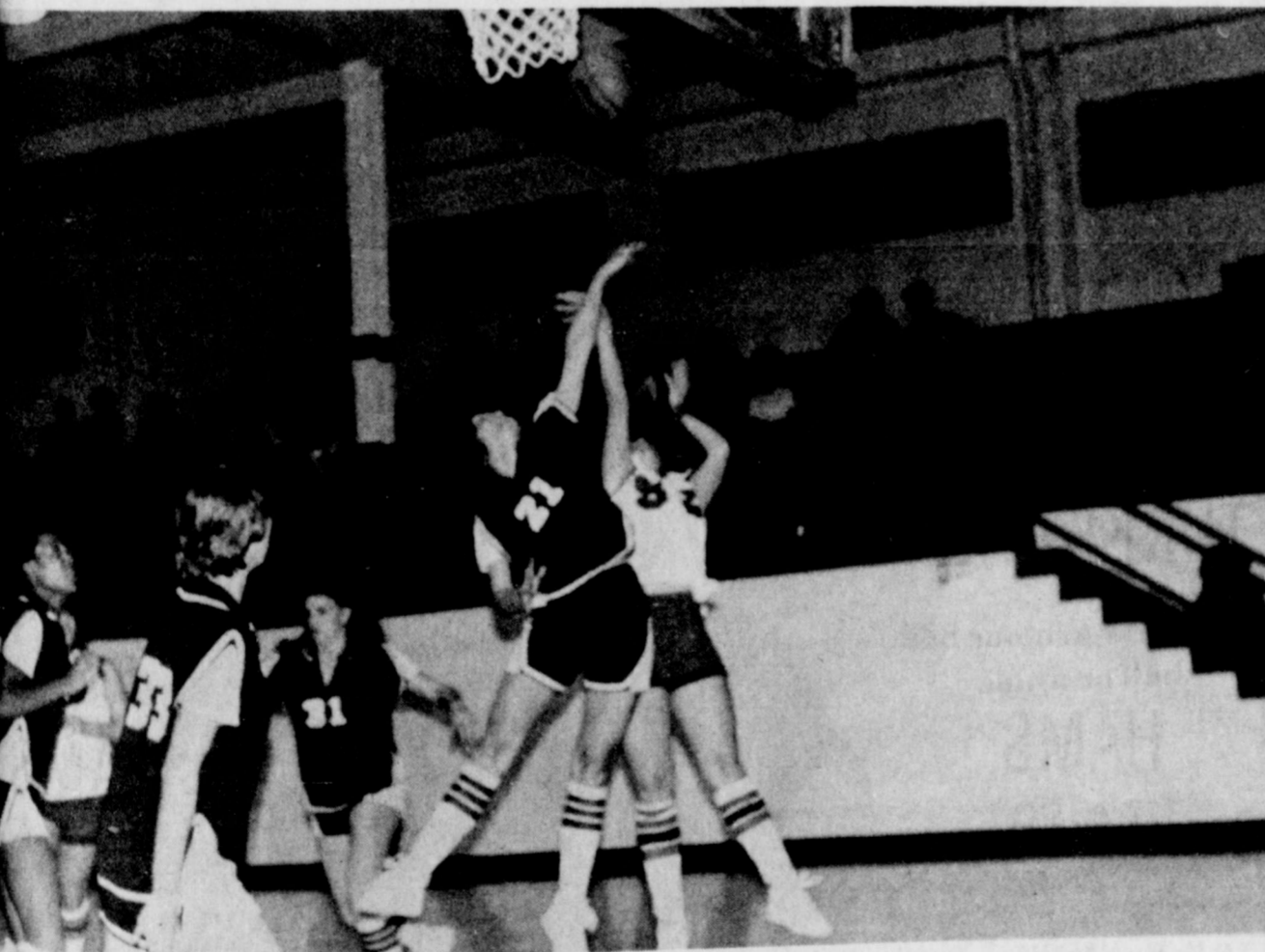

LOCKNEY WAS HOT AND HEAVY in Longhorn Gym Tuesday as the Lady Horns and the Muleshoe Mullettes hooked up in a top-flight cage contest. The Lockney girls won the game going away by a score of 51-35.

Tulia area Congressmen meet with FmHA official on loan foreclosures

Wholesale foreclosures on those farms on the High Plains holding Farm Administration (FmHA) loans have been shortstopped, at least temporarily, by the action of four congressmen representing districts in the Panhandle and South Plains.

Representatives of four other states, and representatives of Senator Lloyd Bentsen and K. de la Garza with FmHA Administrator Charles Shuman in the office of Rep. Hightower. The other congressmen besides Hightower included Cong. Kent Hance, Cong. Marvin Leath and Cong. Charles Stenholm.

The following is a report on the meeting and agreements made there by Cong. Stenholm.

Some 900 West Texas farmers who were scheduled to receive warnings from the Farmers Home Administration that their financing for the 1982 crop that they were in danger, will be dealt with on

an individual basis. Congressman Charles W. Stenholm was assured by FmHA Washington officials late last week.

Some "policy letters," official warnings from FmHA that future financing would depend on the farmer being current on his 1981 loan, unless he met certain criteria, have already been sent to Texas borrowers, Stenholm said.

"A warning of this type causes tremendous concern among those farmers who are already holding on by their fingernails," he said, "and the uncertainty of just what the FmHA position was going to be prompted Congressman Jack Hightower, Kent Hance, Marvin Leath

and Stenholm to meet with FmHA Administrator Charles Shuman and members of his staff to get some answers."

Following the Friday morning meeting, Stenholm said he felt "reassured that FmHA would handle the cases on an individual basis and be seriously trying to avert large-scale liquidations just to meet the exact letter of the law."

Stenholm expressed his continuing concern, however, with the criteria to be applied to those cases, particularly official FmHA policy regarding commodity pricing projections. "The question is whether a farmer's whole livelihood

will be determined by actual current commodity prices that presently don't even come close to allowing him enough income to pay back his loan or some obscure pricing formula set arbitrarily either in Washington or the state level that just doesn't reflect the seriousness of the current situation," Stenholm said.

Areas of Texas, including West Central Texas and the High Plains region, have been particularly hard hit, with some 100 farmers in Stenholm's Congressional District, 400 from Hance's district and 400 from Hightower's district, reportedly scheduled to receive

the warnings. "We are trying to work closely with the FmHA Administrator to avoid any failure of communications between Washington and the local FmHA administrators to cause what could only be termed economic disaster for the producer involved," Stenholm explained. "I'd have to add that there will undoubtedly be those marginal operations that may well go under if commodity prices don't improve, but there are many efficient producers who are unjustly caught up in this economic nightmare who deserve every opportunity to weather the storm," he continued.



THERE WERE HAPPY FACES as the console color television set shown above was presented to the residents of the Lockney Care Center Monday. At left and next to left are the President of the II Penseroso Junior Study Club who raised the money to purchase it through their various activities including a hunters breakfast Saturday morning. Presenting the TV to two unidentified residents are Treena Aston, club president, right, and Kay Martin, a member of the club.

Time for Santa letters

To all you little kiddoes in the Lockney area Ol' Santa says Ho Ho Ho and how about helping him out by writing him a letter and telling him what you would like for Christmas. He and his little elves have been busy as bees all year long getting the toys and goodies ready for you, and he needs your help so that he can be sure that no little kids are missed.

So, if you will write your letters and send them to the Lockney Beacon, we will make sure that Santa gets them up at the North Pole and no one will be left out. You must hurry, though, as time is short and we will need your letters no later than 12 noon Monday, December 21, if we are to make sure Santa gets them in time...If you don't write yet yourself, see if your teacher, your mother, your sister or brother will help you. We will be sure to send them on right away—and we will publish your letters in next week's Beacon so you will know we got your letter on time.



Santa needs your letters

Trampolines make an excellent Christmas gift.

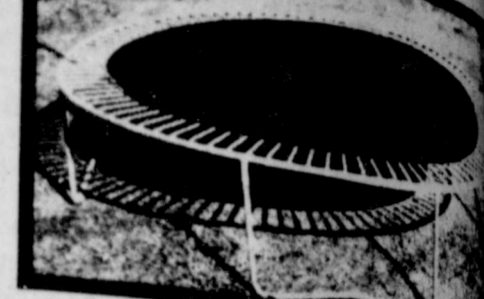

- Logger.....\$149
- Tramp. 0510T...\$355
- Jumbo Tramp 0612T...6x12...\$395
- Circular Tramp 1313T...13½x13½...\$425

Floyd County Implement Co.
Ralls Highway - Floydada
983-3732

WAREHOUSE SALE

PAPER HI-DRI TOWELS

2 JUMBO ROLLS 89¢

349 SUNSHINE KRISPY CRACKERS 1 LB. BOX

129 SCHILLING BLACK PEPPER 4 OZ. CAN

ALLSUP'S CONVENIENCE STORES

OPEN 24 HOURS A DAY
OPEN 365 DAYS A YEAR

WE ACCEPT FOOD STAMPS

THE ONE NEAR YOU

89 ICE CREAM 1/2 GAL. HD. CTN. ALLSUP'S ASSORTED

09 6 pack cans COCA-COLA 99¢

88 BORDEN'S HI-PRO MILK 1/2 GAL. CTN. \$1

5 lb bag Shurfine SUGAR

Shurfine SWEET PEAS 4/2

CHRISTMAS TREES

FARM GROWN IN MICHIGAN SCOTCH PINES

PURPLE TAG 4 TO 5 FEET \$15.99

ORANGE TAG 5 TO 6 FEET \$19.99

JUST ARRIVED

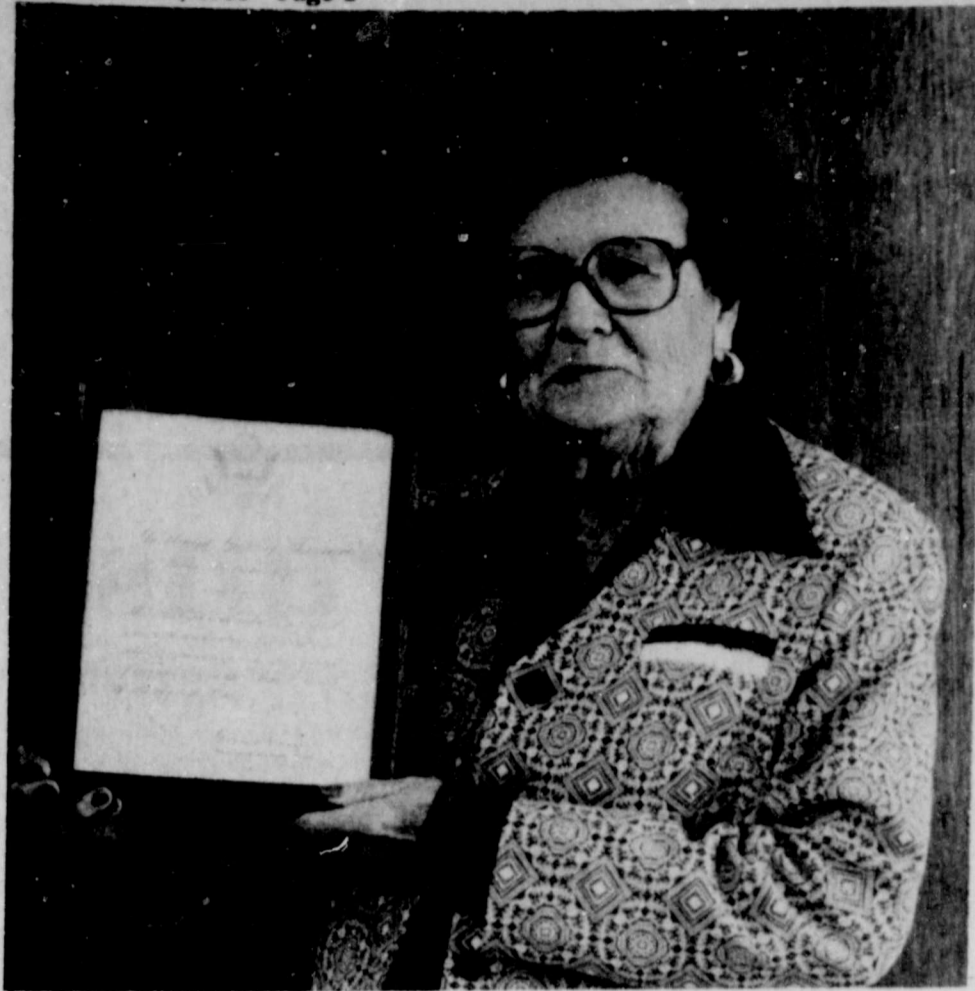

DISPLAYS HUSBAND AWARD—Mrs. Edd [Artie] Muncy displays the certificate she received in the name of her late husband, Edd Muncy, this week. The award read as follows: The United States of America honors the memory of William E. Muncy. This certificate is awarded by a grateful nation in recognition of devoted and selfless consecration to the service of our country in the Armed Forces of the United States. It was signed Ronald Reagan, President of the United States. Mr. Muncy was an Infantry soldier in World War I.

Quilt to help local family

A drawing for a quilt, with funds benefitting the Guadalupe Martinez family, is being sponsored by friends of the family. Martinez was in an automobile accident last Sunday morning, as he was returning home from work.

Drawing for this quilt will be on Friday at the meeting room in the Agriculture Building at 3:30 p.m. A door on the south side of the building can be used. The winner will be in the December 24th issue of the Hesperian.

"This will help his family have a Christmas this year. Thank you for your donations and cooperation," stated a friend.

For more information, anyone interested in helping may call 983-5698 or go by 405 W. Grover, Floydada.

The Rev. Michael O'Connor's Perspectives

The governor of South Dakota sees no reason why a nativity scene should not be placed on the grounds of the state capitol. Nativities are seasonal more than religious, and to some people "they are like Barbie dolls," according to the good governor.

At issue, of course, is the separation of church and state, and ACLU sponsored groups are suing across the nation trying to prevent local and state governments using public property for the display of Nativity scenes.

The original intent of the establishment clause of the Constitution was to prevent the government from declaring any one religion or denomination the official religion of the country. The ACLU seems to think it was meant to give government the right to have absolutely nothing to do with religion.

The real tragedy lies in the South Dakota governor's remarks. That a representation of the Christ's birth should be placed on a level with tinsel,

Santa Claus, "a Hemphill's time of year," and, it is so hard to say it, Barbie dolls, is a barbarity almost beyond description.

Such an attitude says that the act of God in giving himself to the world, is essentially a harmless thing. Whatever else in the world they may be, the birth, life, and death of Jesus were anything but harmless. The Roman Empire spent a good deal of time trying to stamp out the effects wrought by the followers of that child born in the manger. What other person's birth is celebrated in such a worldwide manner?

If the governor is right, the ACLU doesn't have a thing to worry about. But if he is wrong, then perhaps the ACLU is on the right track. After all, we can't let the government be involved in spreading the message that "in the fullness of time, God sent forth his Son, born of a woman". God knows what would happen if that word got out.

Social Security News

BY RAY PURCELL

Today's column deals with changes in the tax rate and wage base in 1982. If you receive Social Security or work in employment covered by Social Security this will be of interest to you.

Starting in January the tax rate will be 6.7% for covered workers. Self-employed people will be paying 9.35%. The self-employed person pays a little more because no one matches his contribution; whereas, the employer pays 6.7% for each employee.

The maximum earnings that are subject to social security taxes will increase also. This year the maximum is \$29,700. In 1982 the figure will be \$32,400. This means a worker earning over \$32,400 will pay \$2,170.80 in FICA taxes in 1982. In 1981 a worker who earned the maximum paid \$1,975.05 in Social Security taxes.

Not everyone earns the maximum, so just what does this mean for the average wage earner or one with low earnings? An average worker earning \$13,729 in 1981 paid \$912.98 in Social Security taxes. In 1982, based on an estimated salary of \$15,045, this worker will pay \$1,008.02 in Social Security taxes.

A person with lower earnings of say \$6,968 in 1981 paid taxes of \$463.37. This worker will pay \$511.61 in 1982 if he earns \$7,636.

There have also been changes in the amount a person who receives a social security benefit may earn. If a beneficiary is under 65 years of age, he or she will be able to earn \$4,440.00 before any adjustment. This is an increase of \$360 over the 1981 amount of \$4,080. For a person who is 65 years old or over, the amount will be \$6,000 in 1982 — an increase of \$500 over the 1981 level of \$5,500.

After a person earns the applicable limit, his or her social security benefit is reduced \$1.00 for every \$2.00 over the limit that is earned.

Just what do all these taxes and various limits translate into? Next week we will review the various types of protection all of this buys for the worker and his or her family. In the meantime, if you have a question, feel free to call our toll-free number for assistance — 1-800-392-1603.



BIRTHDAY WISHES FROM THE PRESIDENT—After December 16, was surprised when he checked his mail and found a letter from the President of the United States wishing him a happy birthday. "Nancy and I join your family and friends in sending you our warmest wishes on your birthday. We hope today is filled with joy and the coming year brings you every happiness." It was signed by President Ronald Reagan.

Film to be shown Church of God

A Distant Thunder, a Mark IV Pictures Incorporated production, will be presented by First Assembly of God Church on Thursday, December 31 at 9:30 p.m. at 701 W. Missouri Street, Floydada.

A Distant Thunder, a seventy-eight minute color film, is a sequel to Mark IV Pictures' 1973 release, A Thief In The Night. It begins where A Thief In The Night ended.

Patty, the leading character in A Distant Thunder, is among a large number of people held prisoner because they have not received the Mark of the Beast. Since the day Patty awoke and found Jim, her husband, had disappeared, she has suffered grief, loneliness, hunger and fear because of the Evil One that works for the control of

HOLIDAY FOOD FESTIVAL

16 oz. Libbys FRUIT COCKTAIL 2/\$1.00	 Folgers COFFEE 1 lb can \$1.99	 PHILADELPHIA CREAM CHEESE 8 oz. Philadelphia CREAM CHEESE 79¢	 Wrights Bulk Pak Thick Sliced BACON 18-20 lb avg Tom Grade A Brand TURKEYS
 HERSHEY'S 5 lb Shurfine SUGAR \$1.09	 Imperial SUGAR 2 lb Bag Imperial Brown or White SUGAR 79¢	 Shurfresh Fresh Frozen HENS 69¢ lb	 Homemade SAUSAGE 73¢ lb
12 oz. pkg Hersheys CHOCOLATE CHIPS \$1.89	 Shurfine FLOUR 5 lb Light Crust FLOUR 79¢	 Boneless Armour Star half or whole HAMS \$1.89 lb	 Louis Riedinger HAM \$1.89 lb
1 lb pkg Shurfresh quarter sticks OLEO 2/89¢	 Shurfresh with icing CINAMON ROLLS 69¢	 Shurfresh TURKEY HENS 73¢ lb	 California Sun-Kissed LEMONS 18 lb avg Tom
6-32 oz. Bottle carton plus deposit COKES \$1.49	 Coke 6-12 oz. canned COKES \$1.19	 Green Skin Large AVACODOES 5/\$1.00	 Almonds, Pecans, Brazil Nuts, Philberts NUTS & Peanuts
 Shurfine Whipped Dairy TOPPING 69¢	 Palmolive Dish SOAP 99¢	 KEETERS GROCERY 7:30 a.m. - 7:30 p.m. 652-2191	1
10 oz. Miniature Kraft reg 69¢ MARSH MALLOWS 3/\$1.00	 Bakers Angel Flake COCONUT 98¢	We Redeem Food Stamps & WIC Cards We Reserve The Right To Limit Quantities	counts Insured

THE LOCKNEY BEACON
[USPS 317-220]
Published weekly each Thursday by Floyd County Publishing Co., 211 North Main St., Lockney, Texas 79241. Second class postage paid at Lockney, Texas. Subscription rates: local \$11.50 per year, out-of-state are \$12.50 per year. POSTMASTER: send address changes to the Lockney Beacon, P.O. Box 187, Lockney, Texas 79241.
Shelly Harris
Bill Sayers
Tom Burns
Managing Editor
Advertising Manager

First Na to Decemb
from 9
in order that o
"E
1
counts Insured



MRS. JOHN TRUE BURSON

Christmas turkey dinner enjoyed by Eastern Star

On Thursday, December 10, the members of the Eastern Star held their annual Christmas turkey dinner in the Masonic Hall.

The dining room was beautifully decorated, carrying out the Christmas theme.

After a bountiful feast, musical selections were presented by Dell Gray at the

piano, Bill Gray playing the drums and Bobby Rainer on the saxophone.

Flora McNeill gave a timely and inspirational story entitled, "Let's Keep Christmas" by Peter Marshall.

The regular chapter meeting was called to order with Jean and Bobby Kendrick, Worthy Matron and Worthy

Patron, presiding in the East. Noma Lou and Bobby Rainer, Associate Matron and Patron, presided in the West.

Distinguished members, presented and given special recognition were Mrs. Osie Parson, Deputy Grand Matron of District 2 Section 3, Beulah Speer, associate grand conductress, Flora McNeill Grand Esther, Roberta Russell, member of the music committee, Wayne Russell, Masonic Relations, Jack Parson, Masonic Relation, Brook Speer, Masonic Relations committee, all of the Grand Chapter of Texas order of the Eastern Star.

During the business session an interesting and informative report was given by Flora McNeill who represented Flovdada chapter at Grand Chapter in Houston.

One of the highlights of the evening was the Worthy Grand Matron's message and instructions presented by the Deputy Grand Matron to the chapter members in a very interesting and inspiring manner. Mrs. Kendrick presented Mrs. Parson a love gift of appreciation from the chapter members.

Birthdays wishes were extended to the Worthy Patron and several other members having birthdays in the month of December. "Happy Birthday," was sung.

The Worthy Matron was in charge of a beautiful memorial service in memory of Mrs. Jennie Fisher, who passed away recently.

The next regular meeting will be January 14, with Bess and Horace Carr and Regi and Keith Gross, hosting.

Clara Murry's 90th birthday honored

Eighty-five friends and relatives honored Clara Murry Sunday afternoon, December 13, at the First National Bank Community Room.

Toni Broomlow, a granddaughter, from Pampa, registered the guests.

The table was decorated in Christmas motif with a large white candle and poinsettias.

Donna Holland and Marita Autry, granddaughter, served the cake and punch.

Thirty-five of the guests were from out-of-town.

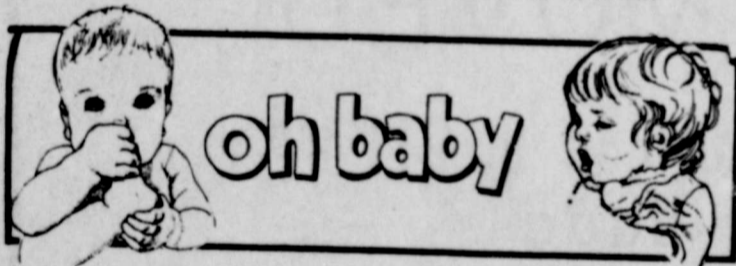

MILLER

Mr. and Mrs. Rex Miller, of 1000 Racine Street, Aurora, Colorado, are proud to announce the birth of a daughter, Brynn Meredith, born December 3, 1981, in Aurora, Colorado.

Brynn Meredith weighed 6 lbs., 2 ozs. and was 18 1/2 inches long.

Grandparents are D.L. and Jean Miller of Flovdada, and Mr. and Mrs. Dick Squires, of Aurora, Colorado.

Great-grandmother is Mrs. Homer Miller of Sanger.

VICKERS

Lt. and Mrs. Brian L. Vickers of Cannon AFB at Clovis, New Mexico announce the arrival of a son,

Robert Keith, born December 10, weighing nine pounds, eleven and 1/2 ounces. He was twenty-two inches long. This is their first.

Grandparents include Mr. and Mrs. Bob Vickers of Dougherty, and Mr. and Mrs. J.B. McMahan of Lubbock.

WARD

Beth and Jim Ward, are the proud parents of a baby boy, their first child, Derek Thomas, born December 13, 3:00 p.m. in Central Plains Hospital in Plainview. He weighed 7 lbs., 4 ozs.

Maternal grandparents are Tom and Mona Potter of Franklin, Tennessee and paternal grandparents are Jim and Jackie Ward of Canyon.

L

Lovell - Collins Jewelry

806/983-3240 102 S. MAIN FLOYDADA, TEXAS 79235



We have
bridal selections
for
Lou Ann Watson
bride-elect of
Brent Barker

We're sending you glad tidings of happiness... wrapped with sincere thanks for making this year a successful one!

Society Features

Double ring ceremony unites Johnson, Burson

On Saturday evening, December 12, Denise Johnson repeated wedding promises with John True Burson in the South Plains Baptist Church.

Parents of the couple are Mr. and Mrs. L.N. Johnson of South Plains and Mr. and Mrs. Don Burson of Silverton. The bride is the granddaughter of the late Mr. and Mrs. Carl Daniel of South Plains and Mr. and the late Mrs. O.A. Johnson of Pampa. The groom is the grandson of Mrs. Iris, and the late True Burson and Mrs. Nannie, and the late Tom Bomar, all of Silverton.

Hollis Shewmake, Baptist minister of Levelland, directed the exchange of double ring vows.

The altar area of the church was decorated with large ivory vases containing dark red roses and ivory broomweed underneath an arch of brass horseshoes centered with the couple's personal brand. Behind this was a double arch candelabra holding sixty-four lighted cranberry tapers. Vases of roses and broomweed flanked either side of the area and were also in planter boxes alongside the musical instruments. Aisle pews were marked with brass horseshoes. Windows of the church held candle arrangements.

At the close of the ceremony, the newlyweds lighted the unity candle which was on the kneeling bench rail. Mrs. LaRue Garvin of Silverton was organist and accompanied Pamela Hull of Lubbock as she sang, "The Rose," "Through the Eyes of Love," "Walk Through This World With Me" and "Color My World" in which she was joined by Deneen Johnson on the flute. Mrs. Hull also sang "The Lord's Prayer" at the close of the ceremony.

The mother of the bride was escorted by her son and wore a grey chiffon gown complimented with a corsage of rubrum lilies. The groom's mother was escorted by her son, Tom Burson and was attired in deep teal blue with an orchid corsage.

Preceding the bride down the aisle were Miss Deneen Johnson, maid of honor and twin sister of the bride; Mrs. Shari Smith, sister of the bride; Mrs. Diane Johnson, sister-in-law of the bride; and Mrs. Debra Burson, sister-in-law of the groom; ring bearers Tanner Jay Johnson and Ryon Lee Smith, both nephews of the bride; and flower girl Catherine West of Lubbock.

Bridal attendants wore cranberry polyester knit floor

length dresses with pleated skirts falling from an empire waist and topped with short, sleeveless jackets of crystal pleated chiffon featuring ruffles at the neck and arms. They carried bouquets of dark red roses, rose hibiscus and ivory broomweed backed with a lace trimmed handkerchief of rose in a small design. The bouquets were made by her sister, Shari Smith. The flower girl wore a long pink chiffon dress and carried an ivory lace basket containing rose petals.

Bryan Burson was his brother's best man and groomsmen, who also served as ushers were Tom Burson, brother of the groom; Carlton Johnson, brother of the bride; and Brad Smith, brother-in-law of the bride. They wore black tuxedos and ivory shirts with dark red rose boutonnieres. They entered the sanctuary wearing white Stetson hats, then removed them and hung them on a brass hat tree. The ring bearers were also attired in black with ivory shirts and pink sweetheart rose boutonnieres.

Mrs. Ruby Lee Higginbotham of South Plains registered guests and handed out wedding programs.

Presented by her father in marriage, the bride wore an ivory gown made for her by her mother. It featured a long sleeved jacket of heavily pearl-encrusted re-embroidered Alencon lace with a scalloped peplum and double ruffles of crystal pleated nylon at the neck and wrists. The front was closed with tiny covered buttons and was tied at the waist with a satin bow. The skirt of chiffon over polyester ended in a chapel train. She wore a matching picture hat with a bow and floor length veil of point d'esprit illusion. Her bridal bouquet consisted of minuet roses, dark red and pink sweetheart roses and baby's breath. Tied in the ivory

streamers were the wedding bands of both her paternal grandparents.

RECEPTION

The reception featured a complete bar-b-que supper prepared and served by Mrs. Ruby Higginbotham and members of her family, Mr. and Mrs. Warren Cypert and Mrs. and Mrs. Dick Guggenheim, all of Amarillo.

The bride's table was presided over by Mrs. Elizabeth Burgess of Dumas, aunt of the bride. It featured a cake of pink iced in ivory, decorated with miniature cowboy hats, boots and saddles and was encircled at the base with dark red roses. It also held a silver tray filled with white chocolate mints decorated with tiny dark red roses.

Miss Shelley Harris of Silverton served the groom's cake, which was a full size chocolate version of a pair of the groom's boots. A full size pewter hat and silver spurs completed the decorations. The table was laid with an off-white burlap cloth.

Wheat bags, in lieu of rice bags, were passed to the guests by Tanner Johnson and Ryon Smith.

Following their honeymoon, the couple will reside east of Silverton where the groom is engaged in ranching.

The bride, who is a candidate for December graduation with a degree in agriculture education from Texas Tech University, graduated in 1977 from Lockney High School and attended Clarendon Jr. College.

The groom was graduated in 1973 from Silverton High School, attended Clarendon Junior College and received his BS degree in agriculture economics from TTU.

The groom's parents hosted the rehearsal dinner at K-Bob's in Tulla with guests seated at tables centered with Christmas decorations.

Pyle hosts Free Spirits' Christmas party

The Free Spirits Sunday School Class of First Baptist Church, Flovdada, held their Christmas party Thursday, December 3, in the home of Mr. and Mrs. Robert Pyle.

A colorful Mexican Fiesta Buffet was served to members: Nova and Deryl Evans, Lee and George Finley, Regi and Keith Gross, Gail Hale, Joyce and Jimmy Owens, Stacey and Victor Smith, Sharon Vickers, Francis Weathersbee, teacher and

husband, Claude.

The Pyles beautifully decorated home set the scene for the Christmas giving. Gifts were exchanged among prayer partners.

A gift certificate was presented to Mrs. Weathersbee in appreciation for her dedication and faithfulness in leading the Free Spirits.

After playing games, everyone went home with the Christmas spirit.



JAMIE KAY WESTBROOK
ROBERT RANDAL REYNOLDS

Westbrook, Reynolds exchange wedding

Miss Jamie Kay Westbrook and Robert Randal Reynolds have selected Saturday, February 6, as the date of their marriage. The couple will exchange vows at 6:30 p.m. in the Wedding Chapel of First Baptist Church in Snyder.

Miss Westbrook is a daughter of Patsy Westbrook of Kermit and James Westbrook of Orange. The future bridegroom is the son of Jim and Beth Reynolds of Crosbyton.

The bride-elect is a 1979

Senior Citizen

December 21-25

Monday:

Hamburger steak with mushroom sauce, hash brown potatoes, buttered cabbage, cornbread, margarine, canned plums, milk, tea, coffee.

Tuesday:

Beef stew with vegetables, cabbage, apple, carrot salad.

Hunt Breakfast

by Il Penseroso

Saturday at 4:30 a.m. the members of Il Penseroso Jr. Study Club were up and going.

The Lutheran Church at Providence was the center of attention. We were busily preparing breakfast for his hunters and were surprised at the early arrivals. The Hunt Breakfast was a success.

Members plan on having the breakfast again next

year and

Monday

Thank you

who are

thank you

Joe and

making

through

the

also

Thank

you

bride, given in

her father, was

in a wedding gown

especially for her by

It was fashioned

in a full skirt and

and

and

and

and

and

and

and

and

PRE-Christmas Sale



will continue
through December 19th

Good Selections Left
In All Departments
Your Patronage is appreciated.

Cash-Layaways-Mastercard-Visa
Free gift wrapping



ANDERSON'S
DEPARTMENT STORE
120 West California
Floydada

Still Time to Shop For Christmas Gifts

We have a good selection of holiday arrangements, jewelry, crystals, Smurfs & stuffed toys.

SCHACHT
Flowers, Jewelry & Gifts

"Our Pleasure is To Serve You"

12th St. N. Pampa, Texas 79261

The Shadow Box
652-2227

Willis' celebrate 50th Anniversary Dec. 5th

Mr. and Mrs. J.C. Willis were honored on their 50th Wedding Anniversary with a reception December 5 in Fellowship Hall of the First United Methodist Church.

Host for the occasion were their children and families, Jean Strickland, and Cleta Turner, Theta Brotherton, all of Lockney, and Jane Lindsey, Johnny Willis and Linda Sue Birge, of Wichita Falls, Lucetta Fennesev of Amarillo.

The couple have 13 grandchildren and two step-grandchildren. All but three were in attendance.

Granddaughters were members of the houseparty. Teresa Demetri, Rhonda Brotherton, Kristi Lindsey, took turns serving at the brides and groom's table, and the register table.

The register table was decorated with a brass candlestick, holding a gold column candle.

The bride's table was centered with a three tiered wedding cake iced in white and gold topped with a fresh flowers and a gold "50" a spray of fresh flowers and a ceramic bride and groom decorated the cake, between the layers.

The formal arrangement of gold, beige and copper silk flowers in a brass compote, a gold punch in a crystal bowl, nuts and mints in crystal bowls and napkins imprinted

with the honorees names "Mae and Condo", completed the table, which was covered with a gold cloth overlaid with lace.

The groom's table had an arrangement of gold cushion poms around a brass longhorn, a cowboy hat candle was an added accent. Chocolate cake was served from a table covered with a gold cloth under lace.

The corsages for the honorees and those helping in the hospitalities were made of gold cushion pom tied with gold ribbon accented with gold leaves.

Wedding scrolls printed in gold on white paper, circled with a gold wedding band were passed out to the guest by granddaughters, Renee Brotherton and Lori Ann

Willis. Ninety-seven family and guests registered. Out of town guests registering were: Mr. and Mrs. L.D. Meeks and Mr. and Mrs. Gilbert Willis of Marietta, Oklahoma, and Mr. and Mrs. Jerry Nutter and Mrs. Alma Meeks of Lone Grove, Oklahoma.

Mr. and Mrs. H.C. Dougherty, Mr. Loyd Dougherty and Mrs. Bill Blackstock of Brownfield, Mrs. Virginia Tyler, Mr. and Mrs. Bill Mills and children, Debra, Darla, Robin and Billy; Mr. and Mrs. Larry Meeks and children, Mike and Karen, all of Lubbock.

Mrs. Rainey Varner and Sabrina, Mrs. Leo Thrasher and Mr. and Mrs. Alton Rose of Floydada.



MRS. CARLTON AARON SHAW

Westbrook, Reynolds exchange wedding

Miss Jamie Kay Westbrook (Randy) Reynolds have selected Saturday, February 6, as the date of their marriage. The couple will exchange vows at 6:30 p.m. in the Wedding Chapel of First Baptist Church in Snyder.

The bride-elect is a 1979

graduate of Snyder School and received a degree from Texas College in the secretary for the Chamber of Commerce.

Reynolds was from Crosbyton in 1978 and received an associate degree in business from Texas College. He is employed in Snyder. The couple will be home in Snyder.

Senior Citizen Menu

December 21-25

Monday: Hamburger steak with mushroom sauce, hash brown potatoes, buttered cabbage, cornbread, margarine, canned plums, milk, tea, coffee.
Tuesday: Beef stew with vegetables, cabbage, apple, carrot salad.

cornbread, margarine, coffee, milk, tea, coffee.
Wednesday: Roast turkey, giblet gravy, bread, berry-orange relish, margarine, mince, milk, tea, coffee.
Thursday: Out for Christmas.
Friday: Out for Christmas.

Hunt Breakfast given by Il Penseroso

Saturday at 4:30 a.m. the members of Il Penseroso Jr. Study Club were up and going.

The Lutheran Church at Providence was the center of attention. We were busily preparing breakfast for 86 hunters and were surprised at the early arrivals. The Hunt Breakfast was a success.

Members plan on having the breakfast again next

year and plan on a crowd.
Monday the 13th displaced at the Lockney Center.

Thanks go to the members who ate with the club, thank you also goes to Joe and Sam Forehand for making and baking the dough bread for the members that helped also thanked.

Sanders, Shaw repeat vows

Lee Sanders bride of Carlton Shaw in a wedding performed Friday, 11 at 5:30 p.m. in the home of the groom's Mr. and Mrs. Kel- of Lockney. The bride was daughter of Mr. Ray W. Sanders, Snyder, Plainview. Sanders directed the ceremony which was in a Christmas tree decorated with a triple white ribbon and lace. Accenting the area were palms and candelabra with white entwined with and emerald green ivory lace. Complementing the decor was a Christmas tree decorated with the Victorian motif bride's chosen color.

The groom's sister, Amy who ate with the club, thank you also goes to Joe and Sam Forehand for making and baking the dough bread for the members that helped also thanked.

The bride, given in marriage by her father, was in a wedding gown specially for her by her father. It was fashioned in tulle and satin and had a full skirt and train.

The bodice of Venise lace was designed with a petal neckline edged with gathered galleon lace. The long fitted sleeves of tulle were appliqued with bouquets of Venise lace and edged in the gathered galleon lace.

Her veil of illusion was attached to a Juliet cap which was enriched with appliques of Venise lace and seed pearls. She carried a cascade of silk red roses interspersed with baby's breath, ivory silk ribbon and lace.

Kendra Sanders of Lubbock attended her sister as maid of honor. The duties of best man were performed by Monty Huley of Plainview.

Misses Sanders and Shaw wore floor-length emerald green satin skirts complimented with long sleeve ivory blouses that featured a circular lace-trimmed ruffle at the neck. The bridesmaid carried a nosegay fashioned of red silk roses and babies breath encircled with ivory lace and ribbon.

RECEPTION

Carman Huley, Laura Patterson and Dani Whitfill assisted with the reception held in the home. A white floor-length cloth covered with eyelet embroidery was used at the bride's table which was enhanced with a

white silk floral arrangement in a silver compote. Complementing the decor were green candles, silver appointments and the traditional cake.

A lace-trimmed emerald green cloth accented with a white crocheted runner and a silver hurricane lamp encircled with holly was used for the groom's table at which an assortment of meat and cheese hor d'oeuvres and fruit kabobs were served.

Mr. and Mrs. Shaw who will reside in Plainview, are attending the Regional Occupations Center and Lip-perts Court Reporting School, respectively. Mrs. Shaw attended Plainview High School and her husband attended Lockney High School.

K-Bob's was setting for the rehearsal party hosted by the groom's parents.

Pre-nuptial courtesies included bridal showers in Lockney and Plainview, a Christmas ornament shower in the home of Mrs. Delvin Bybee, and a dinner party hosted by Mr. and Mrs. Jerry Harder of Plainview.

LOCKNEY LOCAL

Mr. Keith (Wanda) Brock of Hart entered Central Plains Hospital in Plainview Sunday and had surgery Monday. She had spent from Tuesday until Thursday in the hospital for test last week.

Her parents, Mr. and Mrs. Johns Cox have been with her this week.

Some models as low as

\$249⁵⁰

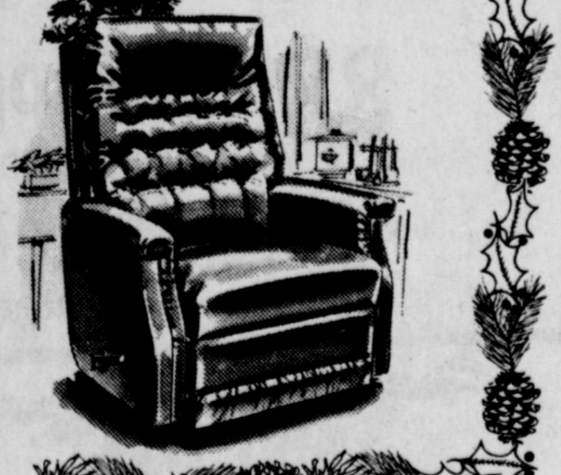

We will be closed for the Xmas holidays Dec. 25th thru 27th.

Parker Home Furnishings in Lockney Merry Christmas

Hershel Swebston, Clyde Stowe, Ernest Galvan and Larry Scott

Shop now for Christmas...

All men's dress & western SHIRTS Values to \$16⁹⁵ 2 for \$28⁰⁰

All western BELTS Name printed free 10% off

Good selection of other items at 25% off

The Shadow Box

Lockney 652-2227



Lockney Hospital Notes

December 7-15

Jose Maciel Sr., Silverton, adm. 11-15, dis. 12-10
Blas Rodriguez, Plainview, adm. 11-26, dis. 12-10
Abel Luna, Lockney, adm. 12-2, dis. 12-9
Jesusa Lozano, Plainview, adm. 12-3, continues care
Mauricia Osorio, Quitaque, adm. 12-4, continues care
Clay Muncy, Lockney, adm. 12-6, dis. 12-14
Vera Freeman, Lockney, adm. 12-6, continues care
Hazel Johnson, Lockney, adm. 12-8, dis. 12-11
Donna Garrett, Plainview, adm. 12-12, baby girl Alands born 12-12; dis. 12-14
Marie Nigh, Lockney, adm. 12-10, dis. 12-12
Yvonne Ysagaa, Floydada, adm. 12-11, baby girl Deborah born 12-11, dis. 12-13
Lawrence Griffith, Lockney, adm. 12-11, continues care
Theo Ivory, Silverton, adm. 12-11, continues care
Ruby Hartman, Lockney, adm. 12-12, continues care
Charlie Boedeker, Lockney, adm. 12-12, continues care
Sallie Carpenter, Lockney, adm. 12-14, continues care
Deliba Hernandez, Floydada, adm. 12-13, continues care.

adm. 12-12, continues care
Charlie Boedeker, Lockney, adm. 12-12, continues care
Sallie Carpenter, Lockney, adm. 12-14, continues care
Deliba Hernandez, Floydada, adm. 12-13, continues care.

adm. 12-12, continues care
Charlie Boedeker, Lockney, adm. 12-12, continues care
Sallie Carpenter, Lockney, adm. 12-14, continues care
Deliba Hernandez, Floydada, adm. 12-13, continues care.

We will accept catalog orders thru Monday, December 21st for delivery by December 23rd Merry Christmas

Sue Williams
100 South Main
Floydada, Texas
983-2862

Sears

Last Minute GIFT IDEAS

For
Moms Dads Sisters
Brothers Aunts Uncles

& anyone else we've forgotten to mention

Good selection & wide variety to choose from

Sue's Gifts and Accessories

We Thank You For Continuous Support!

983-5312
126 W. California

Still Time to Shop For Christmas Gifts...

We have a good selection of holiday arrangements, watches, jewelry, crystal, Smurfs & stuffed toys.

SCHACHT'S
Flowers, Jewelry & Gifts
"Our Pleasure Is To Serve You"

12 W. Poplar
Lockney
2-2385

BROWN'S LAST MINUTE... GIFT IDEAS

FOR HIM:

- Suits
- Sport Coats
- Leisure-Ais
- Sport Shirts
- Dress Shirts
- Dress Slacks
- Jeans
- Cologne
- Socks
- Ties
- Underwear
- Belts
- Sweaters

FOR HER:

- Dresses
- Sportswear
- Houseshoes & Scuffs
- Shoes
- Lingerie
- Sleepwear
- Pajamas
- Hosiery
- Jewelry & Scarves
- Household Items
- Colognes

FREE GIFTS WRAPPED

Brown's DEPARTMENT STORE MAN'S SHOP

104-06 North Main Lockney, Texas

ASK ABOUT OUR GIFT CERTIFICATE

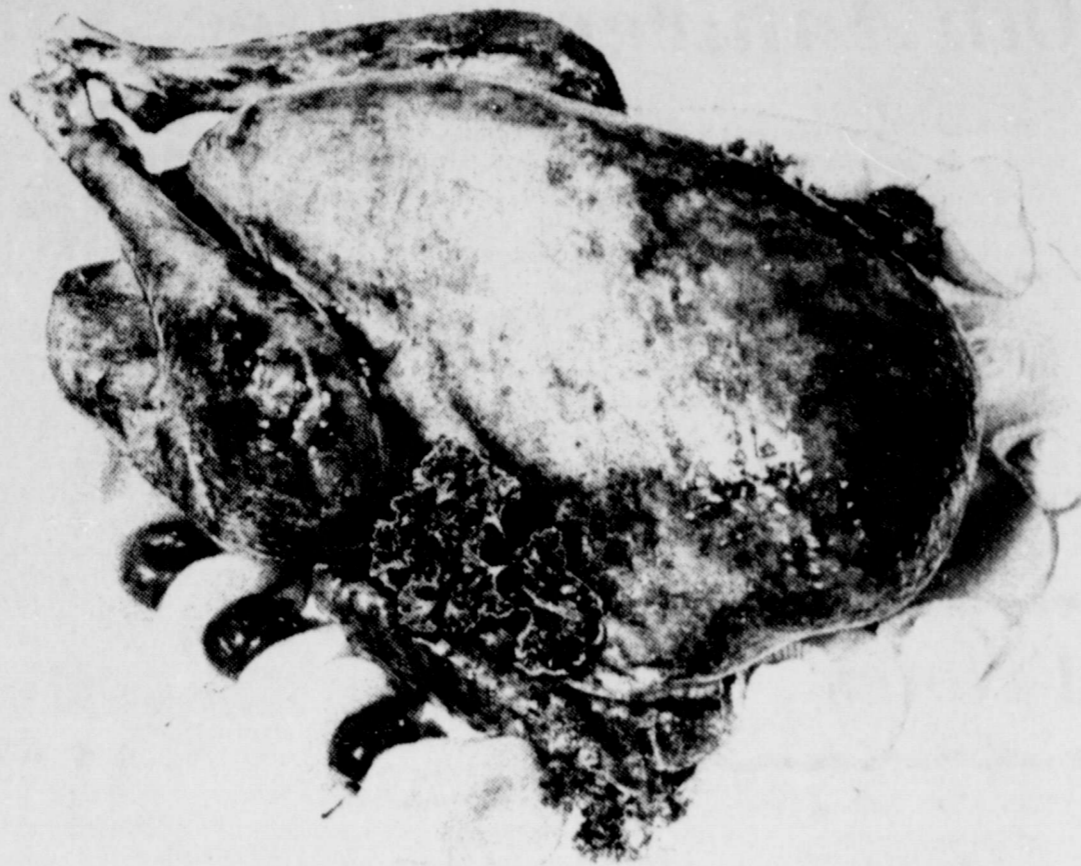

Self Basting Grade A Shurfresh TURKEYS

10 lb. & over with pop-up timer

lb. **69¢**

Grade A Sunco TURKEYS

10 lbs. & over

lb. **59¢**

Butterball Self Basting Grade A Turkeys

10 lbs. & over

lb. **93¢**



PRIME RIB
ROAST
Large Half or Whole

lb. **\$1.99**



PIGGLY WIGGLY

CANNED

Smoked Shank, Whole or Half

Butt Ham

Smoked Hams

of these advertised items

to limit quantities. None

309 South Wall
Floydada, Texas

Daily 8:00 a.m. to 8:00 p.m.
Days 9:00 a.m. to 7:00 p.m.

Mrs. Cubb

DR

2 oz. pkg.

Nestles Morsels
Sweet 12 oz. pkg.

Philadelphia Cream
Regular or Soft 8 oz.

CHIC

1 oz. can

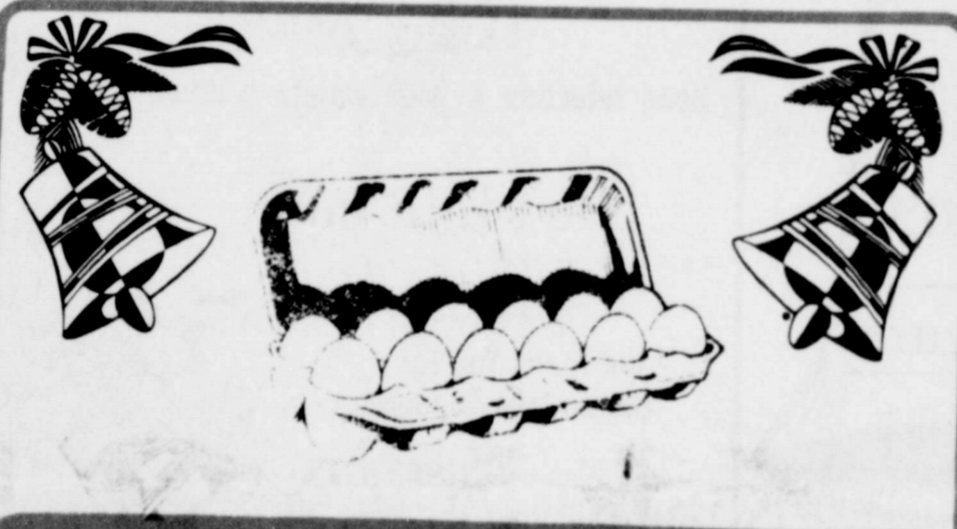

LARGE EGGS

with this coupon & \$1.10 minimum purchase

Limit 1 per coupon thereafter

59¢

1 doz. ctn.



CRANBERRY SAUCE

SHURFRESH Jellied or Whole

16-oz. can

2 for **79¢**



Borden's ICE CREAM

with this coupon & \$1.10 minimum purchase
Limit 1 per coupon thereafter

1/2 gal. ctn.

\$1.49

Dream Whip

Dessert Topping 5-oz. pkg.

\$1.19

Marshmallow Creme

Kraft 7-oz. jar

59¢

Cut Yams

Sugary Sam 30-oz. can

69¢

Orange Juice

Minute Maid, Chilled 64-oz. btl.

\$1.59

Hi-Dri

Bath Tissue 4-roll pkg.

88¢

Folger's Coffee

Flaked 13-oz. can

\$2.09

Frozen Strawberries

Shurfine Sliced 10-oz. pkg.

Whipping Cream

Shurfresh 1/2 pint

Pitted Dates

Dromedary 8-oz. pkg.

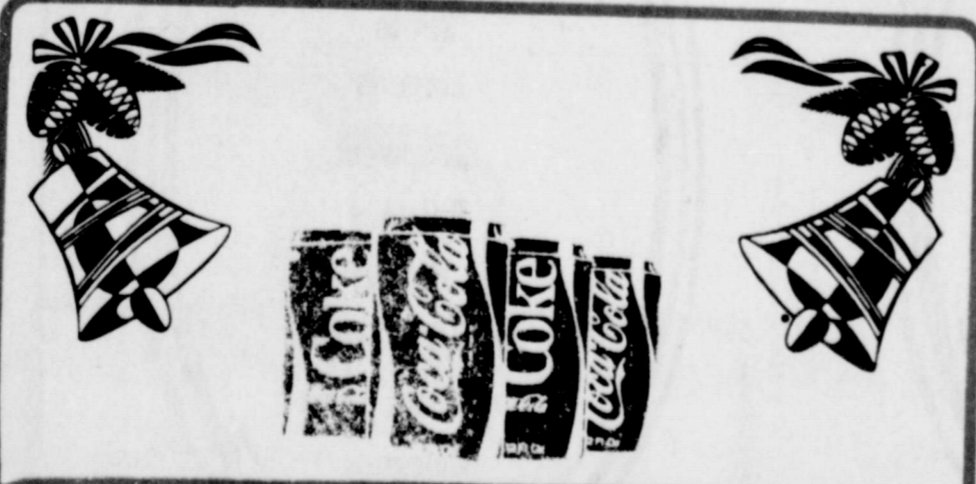

COCA COLA

with this coupon & \$1.10 minimum purchase

Limit 1 per coupon thereafter

89¢

6 pack

12-oz. cans



PUMPKIN

Libby's 16oz. can.

2 for **88¢**



Asst'd. Fruit Flavors 3-oz. pkg.

JELL-O

\$1.49

4 for



PRIME RIB ROAST
Large Half or Whole
From small end 2

\$1.99
lb.



CANNED HAMS
Shurfresh

3 lb. can **\$6.49**

Smoked Hams **\$1.23**
Shank, Whole or Half lb.

Butt Half **\$1.33**
Smoked lb. Hams



SMOKED HAMS

3-lb. can Shank Portion, Bone-In **\$1.05**
Butt Portion, Bone In '1' lb.

Chicken Livers lb. **59¢**

Chicken Gizzards **89¢**
Bulk



BONELESS HAMS
Certified Wilson Half or Whole lb. **\$1.89**

Sliced Meats **\$1.89**
Oscar Mayer Variety Pack Round or Square 12 oz. pkg.

Claussen's Pickles **\$1.49**
1-qt. Whole or Halves



PORK ROAST
Lean Boston Butt, Bone In lb. **\$1.17**

Bologna **\$1.59**
Wilson lb.

Franks **\$1.09**
Ranch Brand 12 oz.

These advertised items is required to be readily available for sale at or below the advertised price in each store, except as specifically noted in this ad. We reserve the right to limit quantities. None sold to dealers.

9 South Wall
Addada, Texas

a Joyous Christmas

Don't forget to register for the FREE TV.

Prices effective Thurs., thru Sat., Dec. 17-26, 1981



Closed Christmas Day

Daily 8:00 a.m. to 8:00 p.m.
Thurs 9:00 a.m. to 7:00 p.m.

den's **ICE CREAM**
with this coupon & \$10 minimum purchase
Limit 1 per coupon thereafter

\$1.49

en Strawberries 69¢
Sliced 10-oz. pkg.

opping Cream 2 for 99¢
ish 1/2 pint

ed Dates \$1.99
ary 8-oz. pkg.



Asst'd. Fruit Flavors 3-oz. pkg.

JELL-O

\$1.49

JELL-O

\$1.49

4 for



Mrs. Cubbison's, Cornbread or Regular

DRESSING

83¢

2-oz. pkg.

stles Morsels **\$1.99**
Sweet 12 oz. pkg.

Madelpia Cream Cheese **89¢**
Regular or Soft 8 oz. pkg.



Swanson

CHICKEN BROTH

29¢

14 oz. can

CHICKEN BROTH

29¢



APPLES
Washington, Red or Golden Delicious

49¢

lb.



CELERY STALK
Fresh, Crisp

29¢

lb.

Broccoli **69¢**
Icy Fresh lb.

Oranges **6 for 99¢**
Texas

EKCO ETERNA ALUMINUM COOKWARE FRY PANS

11" Griddle **\$9.99**
with \$5 purchase

FINAL WEEK

SilverStone



POINSETTIAS
Beautiful, Blooming

\$4.95

6-inch pot



GRAPES
Red, Emperor, Plump, Juicy, California

78¢

lb.

Baking Potatoes **39¢**
Bake'em or Boil'em lb.

6" Plate

\$2.99
Reg. \$3.99
now with coupon

Coupon value 60¢

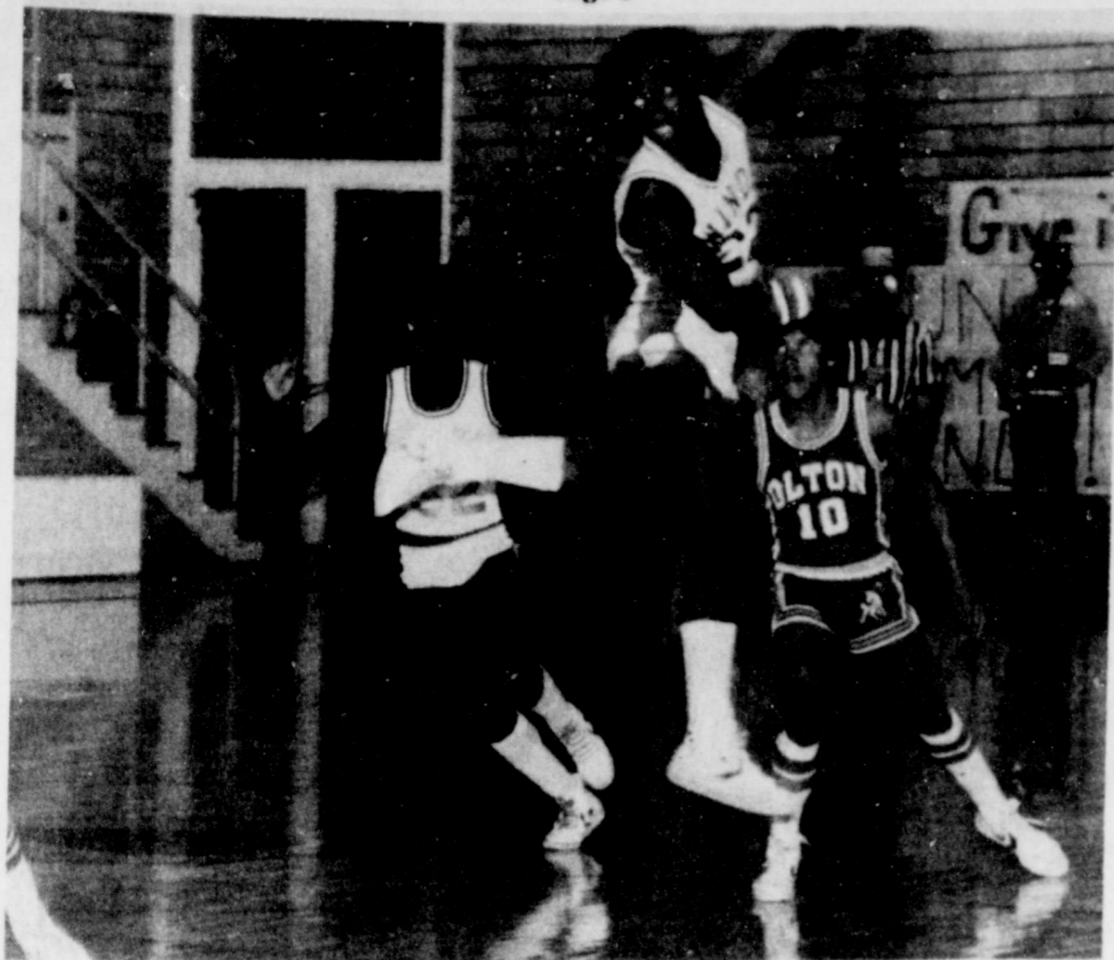

BRUCE WILLIAMS jumps out of camera range at the Mustang-Winds basketball game Tuesday night.

Whirlettes squeak by Olton 52-49

The Whirlettes were victorious over Olton 52-49 Tuesday night at Graves Gym.

Olton got a quick start as they went ahead by six points half way through the first quarter. The Whirlettes managed to close the gap as the first quarter ended tied at 12 points apiece. At the end of the first half Olton had regained its' lead by four points. The Whirlettes stayed within ten points of the Lady Wildcats as they teed the game up at 46 points each, with 2:30 left in the final quarter. The Whirlettes

then began to pull away. "They needed this game to build up their confidence. This wasn't the most perfect game played this year but it was the highest scoring game we have had," Coach Baxter stated.

Terry Pleasant and Angie Anderson lead the scoring with 12 points while Rhonda Ratliff had 10.

Also scoring were Sandra Robinson with 9 points and Debra Alfaro with 4 points.

Karla Williams and Pleasant lead in rebounds with 13 followed by Ratliff who had 11.



ANGIE ANDERSON takes the ball down court during the Olton-Whirlettes game Tuesday night at Graves Gym. The Whirlettes won 52-49.

Lockney Care Center news

BY VICKIE HUTTON The Christmas spirit has really hit us in a big way. The Home Ec Class and the Early

Living Class of Lockney High School came Thursday and Friday and decorated the Care Center for Christmas. We thank these young people for adding something special to the Resident's life. Lockney is very fortunate to have such caring young people. Their smiling faces were really a blessing to everyone. Friday they brought homemade treats for the Residents and everyone had a wonderful time.

Our lucky bingo winners this week were Ruby Vaughan, Evie Henderson, Myrtle Howle, and Myrtle Burke. Our bingo cards are really getting a work out. The Residents enjoyed ice cream bars after the games. Thanks goes to Delinda Glasson, Almeda Phillips, and Lindee Holley for taking time out of their busy schedules to add something special in the lives of the Residents.

Wednesday, the ladies of the Main Street Church of Christ gave another lovely birthday party. We didn't have any birthday honorees in December so the Residents sang "Happy Birthday" to one of our dietary employees, Linda Nuncio. We wish her a "Happy Birthday" and many more.

We were fortunate again to see another Charlie Chaplin film, "The Dentist" it was full of enjoyment. While watching the film we enjoyed some delicious popcorn. Thanks go to Mr. and Mrs. Sv Davis for the popcorn.

Our ceramic class is really in full swing. We are plan-

Pre-Holiday Carpet Cleaning Rinse-N-Vac

Reg. Unit	Power 6 unit
\$12 ⁰⁰ per day	\$15 ⁰⁰ per day

available at
Davis Lumber & Supply
652-3385 Lockney

REECER'S CLEANERS
for Christmas

We will close at 12 noon on Christmas eve, December 24 and reopen December 28.



J.V. WHIRLETTES defeated the Olton J.V. 74-15.

Skiing and survival course offered by WBU at Red River

Advanced registration for a special course in cross-country skiing and winter wilderness survival techniques is now open at Wayland Baptist University, according to Dr. Paul Butler, vice president for student development.

The course will be taught in Red River, New Mexico, and offers one hour academic credit in physical education. It is scheduled for January 17-22, 1982, during Wayland's January microterm. The course will cover instruction and on-site lab practice in cross-country skiing techniques, avalanche detection and survival techniques in extreme weather conditions, such as blizzard and white-out.

Total cost for the trip is \$255 per person, including round-trip transportation, food, lodging, accident insurance, equipment rental, instruction and tuition. Student costs above the package

price would be for a textbook and personal items they might desire during the trip. Total package price must be paid by January 14, 1982.

A complete list of participating persons can be obtained from the University Foundation.

Material was in Lockney cemetery under direction of Ed-Dunning Funeral Home of Plainview.

He died at 5:45 p.m. Friday in Amarillo after a lengthy illness.

He was born in Carey and moved to Floyd County in 1926 from Lockney. He married Harvey S. August 20, 1905, in Ada. He died August 1932.

Survivors include a son, Roy Jr. of Hong Kong; two daughters, Charlene of Plainview, Lillian of Olton, Nelle Waide of Texas; two sisters, Gladys of Plainview; 15 grandchildren; 18 great-grandchildren; and four great-grandchildren.

Funeral services were held at 10 a.m. Sunday at the Lockney General Hospital. He died from liver failure about five months ago. Services were scheduled for 3:30 p.m. Tuesday, in Baptist Church, Lockney. Officiating was the Rev. J. Jenkins, pastor of First Baptist Church in Morton. Former pastor of Lockney First Baptist Church, was assisted by Dr. Stratton of Plainview, pastor.

Funeral was in Lockney cemetery directed by Moore-Rose Funeral Home, Lockney.

The youth was born July 1966 in Plainview. He was a freshman in Lockney School and a member of Future Farmers of America. He also was a member of

Funeral services for Nellie L. Bolin, 84, of Amarillo and formerly of Plainview were held at 2 p.m. Monday at Woodlawn Chapel in Plainview with Dr. Roy McClung, pastor of the Wayland Baptist University Foundation, officiating.

Funeral was in Lockney cemetery under direction of Ed-Dunning Funeral Home of Plainview.

He died at 5:45 p.m. Friday in Amarillo after a lengthy illness.

He was born in Carey and moved to Floyd County in 1926 from Lockney. He married Harvey S. August 20, 1905, in Ada. He died August 1932.

Survivors include a son, Roy Jr. of Hong Kong; two daughters, Charlene of Plainview, Lillian of Olton, Nelle Waide of Texas; two sisters, Gladys of Plainview; 15 grandchildren; 18 great-grandchildren; and four great-grandchildren.

Funeral services were held at 10 a.m. Sunday at the Lockney General Hospital. He died from liver failure about five months ago. Services were scheduled for 3:30 p.m. Tuesday, in Baptist Church, Lockney. Officiating was the Rev. J. Jenkins, pastor of First Baptist Church in Morton. Former pastor of Lockney First Baptist Church, was assisted by Dr. Stratton of Plainview, pastor.

Funeral was in Lockney cemetery directed by Moore-Rose Funeral Home, Lockney.

52" Brass Bangiers by RITZ

ALL METAL NO PLASTIC PARTS
ALL METAL CONSTRUCTION
FEATURING BRASS PLATED CAST METAL

BEAUTIFUL SOLID WOOD WALNUT FINISHED BLADES WITH BRASS IRONS

DIAL FOR VARIABLE SPEED CONTROL

EXCLUSIVE PULL CHAIN REVERSE SWITCH

LIGHT OPTIONAL 20.00

4 LISTED

The Only Ceiling Fan You Reverse by a Pull!
To get air circulation without feeling a draft. Allows use in any location... Summer and Winter. A Brass Fan With Everything

★ POLISHED BRASS ★ ANTIQUE BRASS ★ BRASS & WHITE ★ BRONZE

SALE \$259⁰⁰
MFG. SUGG. LIST \$485⁰⁰

Kirk and Sons
north of the square
Floydada 983-3280

agri-facts

Jerry Perry

Christmas News! The newest development in farm implements was announced today. Called a breakthrough in total-usage, energy efficient equipment it may possibly be the most important innovation of the century. The implement's energy efficiency comes as the result of its power source. Using absolutely no gasoline, oil, propane or other petroleum product, it also boasts nearly zero maintenance costs, since it has no moving parts and has managed to reduce friction by floating on air, finding it necessary to land, only occasionally, on rooftops. Although many agricultural engineers scoffed at the power source - eight tiny reindeer - none in the demonstration audience could argue with the message the operator shouted as he drove out of sight: "Merry Christmas to all - thanks to you, we'll eat well tonight!"

Floyd County Implement
Floydada

Merry Christmas
to Joe & Lozelle Keeter
From Carole

Dr. Pepper or Coke
6 pak canned 99¢

Ince Oil Co. No. 15
Merry Christmas to everyone.
Sammy Canales, Mgr.

Give A Gift For Christmas that will continue to give...

A Savings Account started now and added to regularly will continue to give a high annual yield.

Stop in and let one of our friendly Elves get that special someone started with a high yielding Savings Account today.

First National Bank
MEMBER F.D.I.C.
Accounts insured up to \$100,000.
in Lockney
(806) 652-3355

ADAMS
for James Wesley
of Floydada
2 p.m. Monday at
Funeral Home in
Lockney.

was in Van Alstyne
under direction of
Funeral Home. Lo-
gements were han-
Moore-Rose Funeral

died at 2:45 a.m.
Caprock Hospital
sudden illness.

born in Van Al-
married Mary Col-
35 in Floydada. He
car salesman.
Baptist.
include his
two sisters, Eula
of Van Alstyne
Cecil Morrison of

LIE BOLIN
services for Nellie L. Bo-
84, of Amarillo and
erly of Plainview were
p.m. Monday at Wood-
ing Chapel in Plain-
with Dr. Roy McClung,
of the Wayland Bap-
University Foundation,
officiating.

material was in Lockney
cemetery under direction of
Ed-Dunning Funeral
Home of Plainview.

He died at 5:45 p.m. Fri-
day in Amarillo after a lengthy
illness.

He was born in Carey and
moved to Floyd County in
1926 from Lockney. He
married Harvey S. August
20, 1905, in Ada. He died
August 1932.

Survivors include a son,
Roy Jr. of Hong Kong;
two daughters, Charlene
of Plainview, Lillian
of Olton, Nelle Waide
of Texas; two sisters,
Gladys of Plainview;
15 grandchildren; 18 great-
grandchildren; and four
great-grandchildren.

Funeral services were held
at 10 a.m. Sunday at the
Lockney General Hospital.
He died from liver failure
about five months ago.
Services were scheduled
for 3:30 p.m. Tuesday,
in Baptist Church, Lock-
ney. Officiating was the
Rev. J. Jenkins, pastor of
First Baptist Church in
Morton. Former pastor of
Lockney First Baptist Church,
was assisted by Dr. Strat-
ton of Plainview, pastor.

Funeral was in Lockney
cemetery directed by
Moore-Rose Funeral Home,
Lockney.

The youth was born July
1966 in Plainview. He
was a freshman in Lockney
School and a member
of Future Farmers of Amer-
ica. He also was a member of

Funeral services for Nellie L. Bolin, 84, of Amarillo and formerly of Plainview were held at 2 p.m. Monday at Woodlawn Chapel in Plainview with Dr. Roy McClung, pastor of the Wayland Baptist University Foundation, officiating. Material was in Lockney cemetery under direction of Ed-Dunning Funeral Home of Plainview. He died at 5:45 p.m. Friday in Amarillo after a lengthy illness. He was born in Carey and moved to Floyd County in 1926 from Lockney. He married Harvey S. August 20, 1905, in Ada. He died August 1932. Survivors include a son, Roy Jr. of Hong Kong; two daughters, Charlene of Plainview, Lillian of Olton, Nelle Waide of Texas; two sisters, Gladys of Plainview; 15 grandchildren; 18 great-grandchildren; and four great-grandchildren. Funeral services were held at 10 a.m. Sunday at the Lockney General Hospital. He died from liver failure about five months ago. Services were scheduled for 3:30 p.m. Tuesday, in Baptist Church, Lockney. Officiating was the Rev. J. Jenkins, pastor of First Baptist Church in Morton. Former pastor of Lockney First Baptist Church, was assisted by Dr. Stratton of Plainview, pastor. Funeral was in Lockney cemetery directed by Moore-Rose Funeral Home, Lockney. The youth was born July 1966 in Plainview. He was a freshman in Lockney School and a member of Future Farmers of America. He also was a member of

Funeral services for Nellie L. Bolin, 84, of Amarillo and formerly of Plainview were held at 2 p.m. Monday at Woodlawn Chapel in Plainview with Dr. Roy McClung, pastor of the Wayland Baptist University Foundation, officiating. Material was in Lockney cemetery under direction of Ed-Dunning Funeral Home of Plainview. He died at 5:45 p.m. Friday in Amarillo after a lengthy illness. He was born in Carey and moved to Floyd County in 1926 from Lockney. He married Harvey S. August 20, 1905, in Ada. He died August 1932. Survivors include a son, Roy Jr. of Hong Kong; two daughters, Charlene of Plainview, Lillian of Olton, Nelle Waide of Texas; two sisters, Gladys of Plainview; 15 grandchildren; 18 great-grandchildren; and four great-grandchildren. Funeral services were held at 10 a.m. Sunday at the Lockney General Hospital. He died from liver failure about five months ago. Services were scheduled for 3:30 p.m. Tuesday, in Baptist Church, Lockney. Officiating was the Rev. J. Jenkins, pastor of First Baptist Church in Morton. Former pastor of Lockney First Baptist Church, was assisted by Dr. Stratton of Plainview, pastor. Funeral was in Lockney cemetery directed by Moore-Rose Funeral Home, Lockney. The youth was born July 1966 in Plainview. He was a freshman in Lockney School and a member of Future Farmers of America. He also was a member of

Funeral services for Nellie L. Bolin, 84, of Amarillo and formerly of Plainview were held at 2 p.m. Monday at Woodlawn Chapel in Plainview with Dr. Roy McClung, pastor of the Wayland Baptist University Foundation, officiating. Material was in Lockney cemetery under direction of Ed-Dunning Funeral Home of Plainview. He died at 5:45 p.m. Friday in Amarillo after a lengthy illness. He was born in Carey and moved to Floyd County in 1926 from Lockney. He married Harvey S. August 20, 1905, in Ada. He died August 1932. Survivors include a son, Roy Jr. of Hong Kong; two daughters, Charlene of Plainview, Lillian of Olton, Nelle Waide of Texas; two sisters, Gladys of Plainview; 15 grandchildren; 18 great-grandchildren; and four great-grandchildren. Funeral services were held at 10 a.m. Sunday at the Lockney General Hospital. He died from liver failure about five months ago. Services were scheduled for 3:30 p.m. Tuesday, in Baptist Church, Lockney. Officiating was the Rev. J. Jenkins, pastor of First Baptist Church in Morton. Former pastor of Lockney First Baptist Church, was assisted by Dr. Stratton of Plainview, pastor. Funeral was in Lockney cemetery directed by Moore-Rose Funeral Home, Lockney. The youth was born July 1966 in Plainview. He was a freshman in Lockney School and a member of Future Farmers of America. He also was a member of

OBITUARIES

ADAMS
 For James Weslet
 22, of Floydada
 p.m. Monday at
 Funeral Home in
 ne.
 as in Van Alstyne
 under direction of
 neral Home. Lo-
 ements were han-
 ore-Rose Funeral

ied at 2:45 a.m.
 Caprock Hospital
 iden illness.
 in Van Al-
 married Mary Col-
 S in Floydada. He
 red car salesman.
 Baptist.
 rs include his
 two sisters, Eula
 of Van Alstyne
 Cecil Morrison of

BOLIN
 for Nellie L. Bo-
 of Amarillo and
 of Plainview were
 Monday at Wood-
 Chapel in Plain-
 Dr. Roy McClung,
 the Wayland Bap-
 tist Foundation.

was in Lockney
 under direction of
 nning Funeral
 Plainview.
 ed at 5:45 p.m. Fri-
 arillo after a leng-

s born in Carey and
 Floyd County in
 moved to Plain-
 1926 from Lockney
 ed to Amarillo in
 married Harvey S.
 August 20, 1905, in
 He died August

ers include a son,
 Dr. of Hong Kong;
 daughters, Charlene
 Plainview, Lillian
 Otton, Nelle Waide
 S, Junaita Turney,
 Hawkins and Con-
 bank, all of Amar-
 Gladys Belew of
 Texas; two sisters,
 of Otton and Jewel
 of Plainview; 15
 children; 18 great-
 grandchildren.

EL L. CAWLEY
 el Lane Cawley, 15,
 F. Lockney died
 p.m. Sunday enroute
 ney General Hos-
 died from liver fail-
 was hospitalized in
 about five months.
 es were scheduled
 p.m. Tuesday, in
 ptist Church, Lock-
 ciating was the Rev.
 nkins, pastor of First
 Church in Morton
 mer pastor of Lock-
 st Baptist Church,
 assisted by Dr. Stra-
 nson of Plainview,
 pastor.

al was in Lockney
 ury directed by
 ose Funeral Home
 ney.
 youth was born July
 6 in Plainview. He
 freshman in Lockney
 school and a member
 re Farmers of Amer-
 also was a member of

EL L. CAWLEY
 el Lane Cawley, 15,
 F. Lockney died
 p.m. Sunday enroute
 ney General Hos-
 died from liver fail-
 was hospitalized in
 about five months.
 es were scheduled
 p.m. Tuesday, in
 ptist Church, Lock-
 ciating was the Rev.
 nkins, pastor of First
 Church in Morton
 mer pastor of Lock-
 st Baptist Church,
 assisted by Dr. Stra-
 nson of Plainview,
 pastor.

al was in Lockney
 ury directed by
 ose Funeral Home
 ney.
 youth was born July
 6 in Plainview. He
 freshman in Lockney
 school and a member
 re Farmers of Amer-
 also was a member of

First Baptist Church.
 Survivors are his parents,
 Mr. and Mrs. Jerry Cawley
 of Route F, Lockney; one
 brother, Gary Cawley of the
 home; and two grand-
 mothers, Mrs. A.O. Foster
 of Lockney and Mrs. John
 Drenon of Lubbock.
 Active pallbearers were
 dassmates, Brent Hallmark,
 Scott Poole, Terry Carlton,
 Gary Bigham, Jim Ansley,
 Earl Brosech, Billy Bob Sher-
 man and Glen Sutterfield.
 Honorary pallbearers also
 were classmates. Paul
 Moats, Andy Murdock, Gary
 Kent, Monty Teeter, Ritchie
 Thornton, Kelly Hayes, Rich-
 ard Schacht, Terry Taylor
 and Jerold Johnson.

RUBEN A. GRAY
 Ruben Ancil (Nellie) Gray,
 86, of Lockney died at 3 a.m.
 Wednesday, December 9, in
 Lockney General Hospital.
 Services were at 2 p.m.
 Thursday, December 10, in
 First Baptist Church, Lock-
 ney, with Dr. Strauss Atkin-
 son of Plainview, interim
 pastor, officiating. Burial fol-
 lowed in Lockney Cemetery
 directed by Moore-Rose Fu-
 neral Home of Lockney.

A native of Arkansas, Mr.
 Gray was born June 6, 1895.
 He married the former Mary
 Ella Horton March 30, 1918
 in Tupelo, Oklahoma. She
 preceded him in death.
 Mr. Gray moved to Floyd
 County in 1926 from Allen,
 Oklahoma. He was a retired
 farmer and a member of First
 Baptist Church. He served in
 the U.S. Army during World
 War I.

Surviving are two broth-
 ers, Ortie Gray of Floydada
 and Tom Gray of Sacramento,
 California; one sister,
 Cora Ring of Artesia, New
 Mexico; five grandsons, seven
 great-grandchildren and
 three great-great-grand-
 children.
 Pallbearers were Clyde
 Stapp, Truett Billbrey, Ches-
 ter Virden, Max Smith, El-
 mer Swaffar and Dick Lam-
 bert.

ESPIRIDION GUTIERREZ
 Espiridion (Mona) Gutier-
 rez, 60, died at 2:30 p.m.
 Sunday in Central Plains
 Regional Hospital after a
 lengthy illness.
 Services were at 2 p.m.
 Tuesday in First Mexican
 Baptist Church in Plainview.
 Officiating was the Rev.
 Manuel Alaniza, pastor of
 Templo Salem Baptist Church
 in Lockney. Burial was
 in Plainview Cemetery
 directed by Lemons Funeral
 Home.

The former Espiridion
 Rios was born January 1,
 1921 in Tascosa County. She
 married Mr. Gutierrez Nov-
 ember 2, 1934 in Pearsall.
 After her husband retired
 from farming in the Lockney
 area in 1977, they moved
 from Lockney to Plainview
 that year. Mrs. Gutierrez
 was a member of Templo Sa-
 lem Baptist Church in Lock-
 ney.

Survivors are her hus-
 band; seven daughters, Mrs.
 Louis (Brenda) Martinez and
 Eva Gutierrez, both of Plain-
 view. Mrs. Juan (Bertha)
 Salazar of San Antonio, Mrs.
 Ernest (Paula) Cortez of
 Lubbock, Mrs. Saul (Sylvia)
 Rodriguez of Lockney, and
 Victoria and Blanca Gutier-
 rez, both of the home; six
 sons, Juan and Frankie Gut-
 ierrez, both of Lockney, Gre-
 gario Gutierrez of Lubbock,
 Henry, Leonard, and Robert
 Gutierrez, all of Plainview;
 one sister, Elerterria Mares
 of Divine; 44 grandchildren
 and nine great-grandchild-
 ren.

VALERIE R. HENDERSON
 Valerie Ralph Henderson,
 62, died Tuesday, December
 8, in Houston.
 Services were at 2 p.m.
 Wednesday, Dec. 9, in First
 Baptist Church G.H. Crain of
 Arlington, T.J. Pittman of
 Perryton and Jack Hayes of
 Wheeler, all Primitive Bap-
 tist ministers, officiating. Bur-
 ial was at Childress Ceme-
 tery by Newberry Funeral
 Home.

Mr. Henderson was born
 at Groesbeck. He married
 Martha Jane Evans in 1939
 at Paducah. He was an Army
 veteran of World War II. He
 farmed, retiring in 1972
 when he moved from Padu-
 cah to Childress. He was a
 Primitive Baptist minister
 and a member of the Lone
 Pilgrim Primitive Baptist
 Church in Wellington. He
 preached in Wellington as
 well as Erick, Oklahoma, and
 at Rule.

Survivors include his wife;
 a daughter, Mrs. Peggy
 Maxfield of Burleson; his
 mother, Mrs. Will Hender-
 son of Paducah; four broth-
 ers, Jack Henderson of Bay-
 town, Wayne Henderson of
 Plainview, Charles Ray Hen-
 derson of Abernathy and
 Elvie Henderson of Floyd-
 ada; two sisters, Mrs. Gwen
 Oram of Denver and Geneva
 Metcalf of Longview; eight
 grandchildren and two great-
 grandchildren.

MRS. R.B. (LOIS) MARTIN
 PETERSBURG — Mrs. R.
 B. (Lois) Martin, 84, died at
 4:40 a.m. Tuesday at Meth-
 odist Hospital in Lubbock
 where she was admitted
 November 29th.
 Services were at 3 p.m.
 Wednesday in the First
 United Methodist Church
 with Rev. Jerry Kunkel,
 pastor and Rev. Waymon
 Swopes, pastor of the First
 Baptist Church officiating.
 Burial was in Petersburg
 Cemetery under the direc-
 tion of Wallace Funeral in
 Tulsa.

Mrs. Martin was born
 Lois Naomi Smith on Feb-
 ruary 5, 1897 in Bonita. She
 married R. B. Martin on
 October 29, 1919 in Bonita.
 Mr. Martin died in May of
 1963. She came to Peters-
 burg in 1920 from Nocona
 and was a member of the
 First United Methodist
 Church.

She is survived by four
 daughters, Mrs. Robert
 (Corky) Fullingim and Mrs.
 Ray (Sis) Hillman, both of
 Petersburg and Mrs. Frank
 (Pod) Breed and Mrs. Roy
 (Windy) Jackson, both of
 Floydada; four sons, Buster
 Howard of Sheridan Lake,
 Colorado, J. W. Martin and
 R. B. Martin, both of
 Petersburg and Albert Mar-
 tin of Borger; one sister,
 Lela Howard of Lubbock; 35
 grandchildren; 57 great
 grandchildren and 2 great-
 great-grandchildren.

She was preceded in
 death by a son Wayne Mar-
 tin. Mrs. Ralph (Jerry) Fer-
 guson of Tulsa is a grand-
 daughter.
 Pallbearers were Leslie
 Overstreet, Ken Meadows,
 Ray Wiese, Dub Scarborough,
 Gene Fullingim and Jesse
 Nave.

HARRY MORCKEL
 Services for Harry Mor-
 ckel, 82, of John Knox Vil-
 lage of Lubbock and formerly
 of Floydada were at 11 a.m.
 Thursday, December 10 at
 First Christian Church of
 Floydada with the Rev. Karl
 Bunjes, pastor, officiating,
 assisted by the Rev. Ray-

**Got Heating
 Or Plumbing
 Problems?
 Call
 Holmes
 Plumbing
 Austin Or Steve
 983-2251
 Call Day Or Night**

**SAVE ON
 GASOLINE & DIESEL**
 Use our Key Lock Pumps
 Pick Up Your Own Fuel &
SAVE
 For Information Contact
DOUGLASS OIL CO.
 Box 276 Plainview 293-1579

**Final Close-Out
 Country
 Crafts & Ceramics
 Tulia, Texas**

**UP TO
 75% OFF
 DISCOUNTS**
 Floral Ribbon - 75%
 Fun Fur - 60%
 Art Foam - 75%
 Greenware - 60%
 Natural Sponges - 60%
 Ceramic Paint - 50%
 New & Used Molds - 60%
 Clock Works - 60%
 Basket Weave - 75%
 Macrame - 60%
 Wood - 50%
 Books - 60%
 Stencils - 75%
 Art Mats - 60%
 Acrylic Paints - 40%
 Silk-Flower Supplies - 60%
 Oil Paints -
 Shiva & Grumbacher - 40%
 Stained Glass - 60%
 All Art Supplies - 40%
 Felt & Pom Poms - 60%
**ALL DISPLAY RACKS PRICED
 BELOW COST**
 We will
 close Dec. 23
Country Crafts & Ceramics
 126 N. Maxwell
 Tulia, Texas 79088 (806) 995-3492
 M-F 9:0-5:30
 Sat. 9:0-10:00
 Welcome!
 Dealers

Gerene Tegeler; three grand-
 children, David Lee Harris,
 Jr., Dalen Gerene Harris,
 Dori Lynn Harris, all of
 Victoria.
 Serving as pallbearers will
 be nephews of Mr. Houston.

mond Wolfe, a Methodist
 minister.
 Entombment was at 2 p.m.
 Thursday in Resthaven Mau-
 soleum of Lubbock under
 direction of Moore-Rose Fu-
 neral Home of Floydada.
 Morckel died at 5:30 a.m.
 Wednesday in Lubbock's
 Methodist Hospital after a
 lengthy illness.

He was a longtime resi-
 dent of Floyd County and
 married Nancy Buchanan
 November 6, 1921, in Spring-
 field, Missouri. He was a
 veteran of World War I. He
 was a member of First
 Christian Church and the
 VFW of Floydada.
 Survivors include his wife;
 and a sister, Almada Holland
 of Springfield, Missouri.

MATTIE M. POOLE
 Services for Mattie Martha
 Poole, 76, of Lockney were at
 2 p.m. Sunday at First Uni-
 ted Methodist Church in
 Lockney with Earl Cantwell,
 minister of Rock Creek Church
 of Christ, officiating,
 assisted by Mike O'Connor.
 Burial was in Silverton
 Cemetery under direction of
 Moore-Rose Funeral Home
 of Lockney.

Mrs. Poole died Friday at
 Lockney General Hospital
 after a lengthy illness.
 She was born in Floyd
 County. She married William
 A. Poole May 16, 1923, in
 Lockney. She moved to Floyd
 County in 1980 from Amar-
 illo. She was a housewife and
 a Methodist.

Survivors include her hus-
 band; two sons, William A.
 Jr. of Amarillo and Jerry Bob
 of San Antonio; two brothers,
 J.B. Mercer of Lockney and
 Earl Mercer of Amarillo; a
 sister, Velma Jones of Floy-
 dada; seven grandchildren;
 and 10 great-grandchildren.
 Nephews served as pall-
 bearers.

Caprock Hospital Report

December 7-24

Rena Baxter, Floydada,
 adm. 11-17, continues care.
 Ela Bailey, Floydada,
 adm. 11-23, continues care.
 Valynda S. Chandler,
 Floydada, adm. 11-25, dis.
 12-9, Jordan.
 JanAn Chandler, Floyd-
 ada, adm. 11-27, dis. 12-11,
 Jordan.
 Grace Robertson, Floyd-
 ada, Floydada, adm. 11-27,
 dis. 12-11, Jordan.
 Hollis Payne, Floydada,
 adm. 11-28, dis. 12-9, Hong.
 Pearlie Moosberg, Floyd-
 ada, adm. 11-29, dis. 12-10,
 Jordan.
 Shonda Guthrie, Floyd-
 ada, adm. 12-4, dis. 12-10, Jordan.
 Larry Guthrie, Floydada,
 adm. 12-5, dis. 12-10, Jordan.
 Rosetta Underwood,
 Roaring Springs, adm. 12-6,
 continues care, Jordan.
 Jose Cobarruvias, Floyd-
 ada, adm. 12-6, continues
 care, Hong.
 Dessie Turner, Floydada,
 adm. 12-5, dis. 12-11, Jordan.
 Robyn Henderson, Floyd-
 ada, adm. 12-6, dis. 12-8,
 Hong.
 Leona Warren, Floydada,
 adm. 12-6, dis. 12-9, Hong.
 Ester Aguilar, Lockney,
 adm. 12-8, dis. 12-9, Hong.
 Baby boy Aguilar "Johnny
 Jr.," Lockney, born 12-8, dis.
 12-9, Hong.
 John R. Hollums, Floyd-
 ada, adm. 12-8, dis. 12-12,
 Hong.
 Eloy Felan, Jr., Floydada,

adm. 12-8, dis. 12-11, Hong.
 Felix Riojas, Floydada,
 adm. 12-8, dis. 12-11, Hong.
 Alta Smith, Floydada,
 adm. 12-8, dis. 12-10, Hong.
 T.M. Whiteley, Floydada,
 adm. 12-8, dis. 12-11, Jordan.
 Cleo Goins, Floydada,
 adm. 12-9, continues care,
 Jordan.
 Lea Cuellar, Floydada,
 adm. 12-9, dis. 12-11, Jordan.
 Josephine Scott, Floyd-
 ada, adm. 12-10, continues
 care, Hong.
 Jamie V. Troutman, Floyd-
 ada, adm. 12-10, continues
 care, Jordan.
 Thomas Sid Brown, Floyd-
 ada, adm. 12-10, continues
 care, Hong.
 Mary Ann Miller, Turkey,
 adm. 12-10, continues care,
 Hong.
 James W. Adams, Floyd-
 ada, adm. 12-10, expired
 12-11, Jordan.
 Mary Ann Swepston,
 Floydada, adm. 12-11, conti-
 nues care, Hong.
 Jessie Reeves, Floydada,
 adm. 12-13, continues care,

Acar.
 Teresa Whiteley, Floyd-
 da, adm. 12-13, continues
 care, Hong.



**No one
 understands
 ...like Jesus**

No one understands!
 At least it seems that
 way sometimes. You have
 hurts, needs, longings, and
 no one seems to know or
 care.
 How could they? People
 may be all around you
 but they can't look inside
 to see what you really are,
 how you feel, or why you
 do what you do.
 No one understands?
 That's not really true. The
 happy truth is "No one
 understands like Jesus!"
 For your sake. He
 faced life and death and
 overcame, and He's alive
 to hear and help you now.

**Merry
 Christmas**
**First Assembly
 of God**
 Jim Guess, Pastor

**CANTWELL
 IRRIGATION PIPE CO**
 UNDERGROUND PLASTIC
 PIPE LINES - GATED PIPE
 FITTINGS - PARTS
 HYDRANTS - GASKETS
 SHORTY CANTWELL
 -OWNER-
 293-2506 Plainview
 See Pete Nash
 983-5231 Floydada

Take away 2 SALE

Buy this...
 Get this
FREE!

Buy any 1982 RCA
 ColorTrak console...
 take away a FREE 12" DIAGONAL
 black & white portable

Select a free 12" diagonal black and white portable (such as model
 AFR120 shown here) with the purchase of any 1982 ColorTrak console
 during RCA's Take Away 2 Sale. ColorTrak 2000 models give you RCA's
 most advanced picture and sound performance—ever! Choose either
 keyboard tuning or ColorTrak 2000 remote control, both in a wide
 variety of cabinet styles. Regular ColorTrak models are also available in
 your choice of keyboard or remote control tuning. Buy now and take
 home two TVs for the price of one—just in time for Christmas!
Hurry! Offer ends December 24, 1981
 Many other models also on Sale!

**MIZE
 PHARMACY & TV**
 652-2435 LOCKNEY 102 S. Main

takes the ball down court during the Otton-Floydada basketball
 games Gym. The Whirlettes won 52-49.

and survival course
 by WBU at Red River

price would be for a textbook
 and personal items they
 might desire during the trip.
 Total package price must be
 paid by January 14, 1982.

A meeting of all interested
 persons will be held
 Thursday, December 17,
 6:30 p.m. in Room 20 of
 the Education Building.

HOLIDAY Special

**Dr. Pepper
 or Coke 99¢**
 6 pak canned

**Ince Oil Co.
 No. 15
 Merry Christmas
 to everyone.**
 Sammy Canales, Mgr

for



started now and
 regularity will
 high annual yield.
 friendly Elves get that special
 with a high yielding
 amount today.

ional Bank
 Look for this symbol.
 We've got the answers.

ckney
 2-3355

NEW
 Some Town Service with you in mind
**Great American
 Reserve Insurance Co.**
 Life, Retirement, Education, Health,
 Group and IRA
 Security with 14% current interest
Bill Weir - Insurance Agency
 216 W. Kentucky
 Floydada, Texas 792-3777

Lakeview News

Jason Pyle's seventh birthday honored with skating party at Ranching Heritage Center

BY JOYCE WILLIAMS
Jason Pyle, son of Mr. and Mrs. Robert Pyle was guest of honor at a skating party on his seventh birthday Monday evening. Mrs. Pyle and her sister, Mrs. Dee Sanders, took eighteen children, cookies, cupcakes and punch to the Ralls Skateland rink immediately after school. Children who attended included: Shav Sanders, Amber Pyle, Jim Tate Glasscock, Angie Glasscock, Cory Peel, Michelle Smith, Jason Bailey, Ravlene Brown, April

Batev, Jonathan Simpson, Brittany Gregorv, Tarrona Dunaway, Tian Younger, Bradley Jackson, Michael Brown, Josh Thayer, Jeremy Foster, and the honoree. Shannon Norris was home from Amarillo to visit his parents, Mr. and Mrs. Bill Norris Thanksgiving weekend. Bill's mother, Mrs. C.M. Norris, was a dinner guest. Mrs. Carl Mooseberg returned home from the hospital this past weekend. Allergies and respiratory prob-

lems continue to bother her. Mr. and Mrs. W.M. Hambricht kept their grandchildren, Alisa and Jim Bob, Saturday, while the children's parents, Mr. and Mrs. Bob Hambricht, went Christmas shopping. Mr. and Mrs. Jimmy Mc-Gaugh attended the salad luncheon sponsored by the Whirlwind Band Sunday, and also the concert in the afternoon when Marlis played in the band. Bobby Kendrick's sister, Mrs. Billy Blackburn, flew in

from Houston Friday for a delayed Thanksgiving visit. She had promised to eat Thanksgiving dinner with them but was unable to come that date, and Bobby was too busy stripping cotton to stop to eat and visit anyway. With the light rain Saturday they were all able to enjoy a nice visit. Mrs. Blackburn returned home Sunday. The Travis Gentry's loaded up their trailer house and went to their deer lease Thanksgiving weekend for a four day vacation. Travis

bagged two deer. Teresa and Tiffany enjoyed the vacation from school at the Abilene area lease. Mr. Sid Brown fell Friday and broke a leg and arm. He is in intensive care at Caprock Hospital. His daughters, Mrs. Howard Bishop, Mrs. Pete Calloway, and Mrs. Bob Teal of Lubbock, also Col. and Mrs. Elton Brian of San Angelo, as well as other relatives have been with him alternately since Mr. Brown fell. Mrs. Rex Harrison is working at the Lakeview gin office this fall. Her mother, Mrs. Dwight Suider and sister-in-law, Mrs. Charlyn Snider, both of Amarillo, visited Beverly last weekend. Mrs. Georgia Mae Erickson attended the all day program at the Crosbyton Memorial Building, Wednesday, December 9, presented by area Home Demonstration Agents on Christmas ideas. Mrs. Coleen England, Crosby County Agent and Mrs. Pat Brown were on the program. Pat showed gift ideas from recycled denim from old Levis and Wrangler jeans. Iced tea was served with the sack lunches brought by guests. Mr. and Mrs. W.N. Bunch are looking forward to having all their children at their house for Christmas this year. Their children are planning a golden anniversary party for their parents the Sunday after Christmas. Mamie said all her children's classmates and friends who might be visiting their own families at that time are welcome to come by and see the Bunch children and grandchildren. Mrs. Q.D. Williams returned home Wednesday after visiting a week in Lawton, Oklahoma with Mr. and Mrs. James Williams, Austin and Ashleigh, and Mr. and Mrs. Monte Williams and new daughter, Amanda Lee. The Williams visited the Comanche Indian Council House near Ft. Sill, Sunday afternoon to attend an art exhibit and reception. Among the artists present was Weckeah Bradley, whose family are former residents of Blanco Canyon. She is a granddaughter of Comanche Chief Quanah Parker, whose Parker relatives still live in Crosby County and are good friends of Judge Choise Smith. Mrs. Bradley said her granddaughter is a student at West Texas University at Canyon. The Comanche Indians, artists and guests, were a striking looking group, well groomed, wearing expensive clothes and Indian beaded jewelry. They appear to be an intelligent, well-educated, self-respecting people. The young princesses of the tribe formed the receiving line, dressed in beautiful gowns of antique velvet trimmed with sea shells, and feather ornaments braided into their hair. Mrs. Randy Bertrand was honored on her birthday Sunday with a pheasant dinner in the home of Mr. and Mrs. William Bertrand. Her daughter, Angie and Misty, also Mr. and Mrs. Martin Warren of Tahoka and children Lezlie and Will were also guests. Randy was busy in the cotton fields. Mrs. Edmund Brown has been busy cleaning house for the holidays and steam cleaning her carpets. The big crowd at the Charlie Wrights over Thanksgiving included their daughter and their families, Sandra and Don Martin and boys, Terry and Charles and baby foster daughter, Erika, of Muleshoe came for Wednesday and Thursday. Coleta Mitchell and her family came from Crosbyton for the day. Mary Elizabeth and Carroll Sims and children, Theresa and Randell of Floydada spent the day with the family group. Coleta and her children, Chipper and La Quita, came over this past Sunday, for dinner with her parents. Mr. and Mrs. P.L. Hart enjoyed Thanksgiving weekend at Haskell with their son, David and family. On Friday, both families went to Lake Stamford for a fish fry, with David furnishing the catch. Mr. and Mrs. Jimmy Mc-Gaugh and Marlis were visit-

ors at the Ranching Heritage Center's Candlelight Christmas program last Thursday evening. They enjoyed a Mexican supper at the Monterey House restaurant and went Christmas shopping. June is now keeping books at Caprock Hospital. Mr. and Mrs. Bobby Kendrick's attended Dell Gray's piano students recital last Saturday. Their little granddaughter, Christi, daughter of Mr. and Mrs. Bron Kendrick, was presented in recital. Mrs. Randy Bertrand attended the Dell Gray recital at the Methodist Church to hear her daughter, Angie, play a piano duet with Joey Thayer, daughter of Mr. and Mrs. Fred Thayer. The children brought fruit breads and cookies that they had prepared themselves and assumed all host and hostess duties at the reception for parents and other guests after the recital. Mrs. Robert Pyle was hostess in her home for a Christmas party December 3 for her Sunday School party. A Mexican buffet supper was served and the twelve guests exchanged gifts. Paula has been substitute teaching the past few weeks at Floydada schools. Marilyn Tate, Floyd County Home Extension agent, showed interesting gift wrap ideas to Mrs. Jimmy Mc-Gaugh and other members of Alpha Sigma Upsilon Tuesday evening at the home of Mrs. Wayne Potoc. Mrs. Bobby Kendrick's attended the 1950 Study Club Christmas party last Tuesday night in the home of Mrs. Lovene Moore. She attended the Eastern Star Christmas dinner on Thursday. Mrs. Don Harrison has

had the flu but was recovered enough to attend the band concert and luncheon Sunday with her granddaughter, Tracy Harrison. Debbie Harrison was home for the weekend from South Plains College to visit her parents, Mr. and Mrs. Max Harrison. Mrs. Weldon Hammonds

Public Notices

Ordinance #213
DILAPIDATED STRUCTURE REMOVAL ORDINANCE
AN ORDINANCE OF THE CITY OF LOCKNEY, TEXAS, REQUIRING THE DEMOLITION OR REMOVAL OF VACANT AND DANGEROUS BUILDINGS, DEFINING CERTAIN TERMS, PROVIDING FOR INSPECTION OF PRIVATE PREMISES, PROVIDING FOR CITATION, PROVIDING FOR HEARING, PROVIDING FOR REMEDY AND POSTING OF ORDERS, PROVIDING FOR ESTABLISHMENT OF LIENS, AND PROVIDING PENALTIES FOR VIOLATION.

Whereas, the City of Lockney has need for procedures by which to demolish or remove structures which are vacant and unfit for human habitation.

Now, therefore, be it ordained by the City Council of Lockney, Texas, as follows:

Section 1. DEFINITIONS
For the purpose of this Ordinance, certain abbreviations, terms, phrases, words and their derivations shall be construed as set forth in this section.

Words used in the present tense include the future. The singular number includes the plural, and the plural number includes the singular.

The following definitions shall apply in the interpretation and enforcement of this Ordinance.

A. BUILDING INSPECTOR. The legally designated inspection authority of the City, or his authorized representative.

B. CITY COUNCIL. The governing body of the City of Lockney.

C. DANGEROUS STRUCTURES. Any building or dwelling, found by the building inspector to have any of the following defects and be unfit for human habitation.

1. Lacking illumination, ventilation, sanitation, heat or other facilities adequate to protect the health and safety of occupants or the public.
2. Be damaged, decayed, dilapidated, unsanitary, vermin-infested or otherwise unsafe to such extent as to create a serious threat to the well-being of occupants or the public.

D. VACANT STRUCTURES. Any building or dwelling to which utility services have been disconnected and/or which has been continuously unoccupied for as long as sixty days.

E. OWNER. Owner or owners of the freehold of the premises or lesser estate therein, a mortgagee or vendee in possession, receiver, executor, trustee, lessee or other person, firm or corporation, in control of a structure.

F. PREMISES. A lot or parcel of land, including a building or dwelling, and auxiliary structures thereon.

SECTION 2. ENFORCEMENT OFFICER.
The provisions of this ordinance shall be administered and enforced by the building inspector, or his duly authorized representative, of the City of Lockney.

SECTION 3. RIGHT OF ENTRY.
The building inspector shall enforce the provisions of this ordinance, and he, upon presentation of proper identification to the owner of such property, and in such manner as to cause the least possible inconvenience to the persons in possession, may enter any building, structure, or premises during all reasonable hours, to make inspections or examinations thereof in order to perform the duties imposed on him by this Ordinance.

SECTION 4. WARRANT TO INSPECT PREMISES.
If the owner of any building or dwelling refuses admittance thereto of the building inspector, or his agent or representative, for the purpose of making an examination or inspection of the premises, the building inspector may make an affidavit before any judge or a court of competent jurisdiction that the building inspector believes or has reason to believe, that by an inspection of certain premises designated in the affidavit, he will obtain evidence tending to reveal the existence of violations of this Ordinance. Upon receiving this affidavit, the judge may issue a warrant authorizing the building inspector to inspect the premises named in the affidavit and designated in the warrant, to obtain evidence tending to reveal the existence of violations of this ordinance.

SECTION 5. CITATION
When it shall be determined by the building inspector that a building or structure is vacant and dangerous, within the terms of this ordinance, the building inspector shall cite the owner of such building or structure, or his authorized agent or representative, to appear before the city council and show cause why such building should not be declared to be a public nuisance and why the owner should not be ordered to remove or demolish and clear such building or structure from its premises. The date of such hearing shall be not less than (10) days after such citation shall have been made.

SECTION 6. SERVICE OF CITATION
Citation may be served by personal delivery of a copy thereof to the owner of the property, as such ownership appears on the last city tax roll; or by deposition such citation properly addressed and as certified mail in the United States Post Office; or by attaching a copy of such citation to a place of prominence on such building or structure. Notice shall also be given by publishing the same in the official publication of the city at least ten (10) days prior to the date set for a hearing which notice shall state the time and place of such hearing.

SECTION 7. HEARING.
On the date set in such citation for hearing, hearing shall be had and on the basis of such hearing the city council shall determine whether or not such building or structure is vacant and dangerous.

Public Notices

SECTION 8. REMEDY
When, upon proper hearing, the city council determines that a building or structure is vacant and so dilapidated, damaged or decayed as to be beyond repair, it shall issue such orders, by the adoption of a proper resolution, as shall appear reasonably necessary to prevent that building or structure from continuing as a hazard to life and property. Such order shall ordinarily be to demolish and clear or remove the building or structure, and such orders shall include the specifying the owner may voluntarily comply with the provisions of this ordinance.

SECTION 9. POSTING OF ORDER
Any order issued by the city council for the demolition or removal of a building or structure shall be immediately and prominently posted by the Building Inspector on the premises, in the form of a placard. Such placard shall declare the premises unfit for human habitation and contain other information as to the order in force.

Any person who shall use, enter or occupy such premises and/or any person who shall interfere or hinder the demolition or removal of any building or structure under the terms of this Ordinance, shall be deemed guilty of a misdemeanor and shall be subject to a fine as prescribed herein.

SECTION 10. FAILURE TO COMPLY
In any case where the city council orders a building or structure demolished and cleared or removed, and the owner of any such building or structure fails to comply within the time period allowed in the order, the city council may cause the same to be done, and pay therefor, and charge the expenses incurred thereby to the owner of such premises. Such expenses shall be assessed against the lot or real estate upon which the work was done. The doing of such work by the city or the ordering of the same by the city council may not relieve the owner from prosecution for failure to comply under the terms of this or other Ordinances.

SECTION 11. ESTABLISHMENT OF LIEN
Whenever any work is done on any building or structure by the city under the provisions above, the building inspector on behalf of the city, shall file a statement of the expenses incurred with the county clerk. Such statement shall give the amount of such expenses and the date or dates on which the work was done, or the expenses incurred, and costs of demolishing, cleaning, or removing the building or structure. When this statement is filed with the county clerk, the city shall have a privileged lien on the lot or real estate upon which the work was done to secure the expenses involved. Such lien shall be second only to tax liens and liens for street improvements, and the amount thereof shall bear interest at the rate of ten (10%) per cent, per annum from the date the statement was filed with the county clerk. The statement of expenses for work done and filed with the county clerk, or a certified copy thereof, shall be prima facie proof of the amount expended for such repairs, demolition, clearance or removal.

SECTION 12. LIABILITY
Neither the city nor any authorized agent or employee of the city acting under the terms of this ordinance shall be liable or have any liability by reason of order issued or work done in compliance with the terms of this ordinance.

SECTION 13. PENALTIES
Any person violating the terms of this ordinance shall be deemed guilty of a misdemeanor and shall be subject to a fine of not less than Five Dollars (\$5.00) nor more than Two Hundred Dollars (\$200.00), and upon conviction shall be fined in any sum not exceeding Two Hundred Dollars (\$200.00); and each and every day's violation shall constitute a separate and distinct offense.

SECTION 14. SEVERABILITY
If any article, paragraph, subdivision, clause, phrase, or provision of this ordinance shall be adjudged invalid, or be held unconstitutional, the same shall not effect the validity of the ordinance as a whole or any part of the provision thereof, other than the part so decided to be invalid or held to be unconstitutional.

Passed and approved and adopted this, the 6th day of August 1981.

ATTEST:
Erma Lee Duckworth
CITY SECRETARY

CITY OF LOCKNEY
J.D. Copeland
MAYOR

ATTENTION FARMERS!
Agronomies, breeders of Earlycot cottons, is looking for interested farmers in becoming seed dealers. Our program is very simple with the top dealer each year winning a trip for two to Hawaii and the next top ten spending several days fishing in Mexico. The dealer will be working in coordination with the area gins.

For further information contact:
Mack Hall (806) 799-1116 (night) 793-9658

Public Notices

SECTION 8. REMEDY
When, upon proper hearing, the city council determines that a building or structure is vacant and so dilapidated, damaged or decayed as to be beyond repair, it shall issue such orders, by the adoption of a proper resolution, as shall appear reasonably necessary to prevent that building or structure from continuing as a hazard to life and property. Such order shall ordinarily be to demolish and clear or remove the building or structure, and such orders shall include the specifying the owner may voluntarily comply with the provisions of this ordinance.

SECTION 9. POSTING OF ORDER
Any order issued by the city council for the demolition or removal of a building or structure shall be immediately and prominently posted by the Building Inspector on the premises, in the form of a placard. Such placard shall declare the premises unfit for human habitation and contain other information as to the order in force.

Any person who shall use, enter or occupy such premises and/or any person who shall interfere or hinder the demolition or removal of any building or structure under the terms of this Ordinance, shall be deemed guilty of a misdemeanor and shall be subject to a fine as prescribed herein.

SECTION 10. FAILURE TO COMPLY
In any case where the city council orders a building or structure demolished and cleared or removed, and the owner of any such building or structure fails to comply within the time period allowed in the order, the city council may cause the same to be done, and pay therefor, and charge the expenses incurred thereby to the owner of such premises. Such expenses shall be assessed against the lot or real estate upon which the work was done. The doing of such work by the city or the ordering of the same by the city council may not relieve the owner from prosecution for failure to comply under the terms of this or other Ordinances.

SECTION 11. ESTABLISHMENT OF LIEN
Whenever any work is done on any building or structure by the city under the provisions above, the building inspector on behalf of the city, shall file a statement of the expenses incurred with the county clerk. Such statement shall give the amount of such expenses and the date or dates on which the work was done, or the expenses incurred, and costs of demolishing, cleaning, or removing the building or structure. When this statement is filed with the county clerk, the city shall have a privileged lien on the lot or real estate upon which the work was done to secure the expenses involved. Such lien shall be second only to tax liens and liens for street improvements, and the amount thereof shall bear interest at the rate of ten (10%) per cent, per annum from the date the statement was filed with the county clerk. The statement of expenses for work done and filed with the county clerk, or a certified copy thereof, shall be prima facie proof of the amount expended for such repairs, demolition, clearance or removal.

SECTION 12. LIABILITY
Neither the city nor any authorized agent or employee of the city acting under the terms of this ordinance shall be liable or have any liability by reason of order issued or work done in compliance with the terms of this ordinance.

SECTION 13. PENALTIES
Any person violating the terms of this ordinance shall be deemed guilty of a misdemeanor and shall be subject to a fine of not less than Five Dollars (\$5.00) nor more than Two Hundred Dollars (\$200.00), and upon conviction shall be fined in any sum not exceeding Two Hundred Dollars (\$200.00); and each and every day's violation shall constitute a separate and distinct offense.

SECTION 14. SEVERABILITY
If any article, paragraph, subdivision, clause, phrase, or provision of this ordinance shall be adjudged invalid, or be held unconstitutional, the same shall not effect the validity of the ordinance as a whole or any part of the provision thereof, other than the part so decided to be invalid or held to be unconstitutional.

Passed and approved and adopted this, the 6th day of August 1981.

ATTEST:
Erma Lee Duckworth
CITY SECRETARY

CITY OF LOCKNEY
J.D. Copeland
MAYOR

ATTENTION FARMERS!
Agronomies, breeders of Earlycot cottons, is looking for interested farmers in becoming seed dealers. Our program is very simple with the top dealer each year winning a trip for two to Hawaii and the next top ten spending several days fishing in Mexico. The dealer will be working in coordination with the area gins.

For further information contact:
Mack Hall (806) 799-1116 (night) 793-9658

Trampoline make an extra Christmas

Jogger.....
Tramp. 0510T...
Jumbo Tramp 0612T...6x12...
Circular Tramp 1313T...13'x13'...
Floyd County Imp...
Ralls Highway - Floyd...
983-3732

More Classified

Fully Reconditioned Used Farm Equipment

SPECIAL PURCHASE—LOW PROFILE 4 WD TRACTOR WITH LESS THAN 100 HRS.

1981 1390 Case 60 HP Four Wheel Drive WAS \$22,824.00... EXTRA SPECIAL... \$14,500

1981 1690 Case 90 HP Four Wheel Drive WAS \$31,412.00... EXTRA SPECIAL... \$21,500

Lubbock Farm Tractors

2—1981 Case 2590 180 HP Rental Tractors complete with 18.5 x 16 Front Tires, 20 front weights, 20.8 x 42 Rear Tires, Factory Duals, Radio, Air Conditioned, 250 Hrs. Suggested Retail... \$84,500

Extra Special Take Your Pick

2—1981 Case 2590 180 HP Rental Tractors complete with 18.5 x 16 Front Tires, 18.5 x 16 Front Tires, 20 front weights, Air Conditioned, 250 Hrs. Suggested Retail... \$84,500

Extra Special Take Your Pick

2870 Case Fwd 30.5L x 32 Tires... \$32,500

1977 Case 1570 Cab AC Duals, Radial Tires... NEW... \$20,500

1977 Case 1370 Cab & Air... \$19,500

1976 Case 1370 Cab & Air... \$17,500

1175 Cab Air, Low hrs... \$17,500

Case 1370 Cab AC... \$17,500

1175 Case Cab & Air... \$17,500

1070 Case Cab & Air... \$7,500

David Brown 880 1200 hrs... \$2,500

Case 930 Cab... \$2,500

IHC 560 Tractor... \$2,500

830 LP... \$1,500

Big OX 7 Shank Ripper Plow... \$8,500

Moline 4 Row Planter... \$8,500

NOW IN STOCK 5, 6 and 7 BOTTOM ROLL-OVER PLOWS \$8,000 TO \$13,000 PRICE RANGE.

Lamesa

2590 Case 900 hrs. Cab & AC... \$32,500

1978 4440 JD Cab AC Duals... \$13,500

1973 Case 1270 Cab & Air 20.8 x 38... \$13,500

Floydada

1974 Case 1175 Cab & Air Radio... \$14,500

Case 930 Cab... \$2,500

Ferguson TO 20 with Loader... **SOLD**

Case Power and Equipment

Lubbock 3302 Station...
Lamesa 902 S Dallas...
Floydada 101 South 12th...

SHO COM

Real Estate

SALE: Three bedroom, living area. 983-3767. tfe

SALE: Several good two bedroom houses. Real Estate. Contact Bond. 983-2151 or tfe

BEDROOM brick, room, fireplace, 1 1/2 bath, storage area, also could be used as office space. Call Wilson Real Estate 983-3573. TFC

BEDROOM houses, bath, loan. Bond Real Estate 983-2151 - 983-3573. tfe

BEDROOM brick, bath, fireplace, 1 1/2 bath, storage area, also could be used as office space. Call Wilson Real Estate 983-3573. tfe

SALE: Several nice two bedroom houses. Call Hale at Hale Ins. & Estate 983-3261. tfe

BEDROOM BRICK home, bath, 105 J.B. Avenue, 983-3288. 12-31p

BEDROOM, remodeled, at 129 W. Jeffie. Call 983-3633. tfe

GE 3 bedroom brick, 2 baths, paneled, heat and air, 2 car garage with storm cellar, property, Texas. Contact review Savings and Loan, Florida Branch, 983-3725. tfe

LOCK HOUSE, 3 paneled den, fireplace, lots of storage other extras. Call 983-3725. TFN

BEDROOM HOUSE at 229 Rockett, Floydada. Call 983-5619.

SALE: 2 bedroom, 1 bath in west Lockney, 983 or 652-2412. LTFC

Farms & Acres

SALE: 160 Acres of irrigated land in the Rick county. Contact W.R. Patrick, 312 Celina St. Livingston, Tennessee 38570. /-TFN

SALE: 320 acres land with irrigation wells. All in one tract, 5 miles north of Sulphur, Guy Ginn 983-5633. tfe

Wanted

TO FARM near Lockney, Francis Montandon IV 983-3404. tfe

WANTED: Land to farm in or around Floyd County. Lakeview Community would consider other offers. 983-2671.

to clean a completely... Call 652-2546 or 652-2240. tfe

age 52, wants job in... Any work... Limited farm exper... Many years exper... in ag related industry... (soils) back... Call 983-3165.

WANTED: sheep and wool... Insured 24 ft. goats... 983-2240. 1-7

28 overweight... for new progra... 983-3466 or 983-2295

ing party at Ralls

ing Heritage light Christ Thursday enjoyed a at the Men- restaurant and shopping. ing books at Bobby Ken- Dell Gray's recital last little grand- daughter Mrs. Byron presented in

had the flu but was recovered enough to attend the band concert and luncheon Sunday with her granddaughter, Tracy Harrison. Debbie Harrison was home for the weekend from South Plains College to visit her parents, Mr. and Mrs. Max Harrison, Mrs. Weldon Hammonds

attended a Monday evening Mrs. Ralls' on Santa Land on Monday. The being read by the firms, etc.

Bertrand Dell Gray, daughter, to duet with daughter of Thayer, fruit that they themselves host and the recep- other

was hosted for a December 3 pool party. upper was guests Paula has the Floydada

Floyd attention Mrs. and other Sigma evening at Wayne

ndricks dy Club Tuesday of Mrs. attended Christmas on has

More Classified

Reconditioned Used Farm Equipment

PURCHASE—LOW PROFILE 4 WD TRACTORS WITH LESS THAN 100 HRS.

Case 60 HP Four Wheel Drive \$22,824.00... EXTRA SPECIAL... \$14,850.00
Case 90 HP Four Wheel Drive \$31,412.00... EXTRA SPECIAL... \$21,600.00

Lubbock Farm Tractors
2590 180 HP Rental Tractors
ate with 18.5 x 16 Front Tires,
at weights, 20.8 x 42 Rear Tires,
ty Duals, Radio, Air Conditioned, 250 Hrs.
Retail \$64,600.00
Special Take Your Pick \$49,500.00

2590 180 HP Rental Tractors
8 38 Front Tires,
6 20 Front Tires,
ner 6, 6 H

Special Take Your Pick
30.5L x 32 Tires \$33,400.00
70 Cab AC Duals, \$29,900.00
70 Cab & Air \$19,500.00
70 Cab & Air \$17,900.00
Low hrs. \$17,500.00
b AC \$12,500.00
b & Air \$11,000.00
b & Air \$7,900.00
880 1200 hrs. \$5,250.00
or \$2,250.00
or \$2,195.00
to clean a complete \$1,000.00
Call 652-2546 or 652-2547

Wanted
TO FARM near Lock- Francis Montandon IV, 412 or 652-3404. Lf

ED: Land to farm, in or around Floy- Lakeview Commu- Wood consider other.) 983-2671. Lf

52, wants job in share. Any work con- Limited farm exper- Many years exper- ag related industry. (soils) back- Call 983-3165. Lf

Wanted: sheep and wool insured 24 ft. goose- 847-2240. 1-7c

Wanted: 28 overweight for new program 652-3466 or 652-2295

SHOP COMPARE WANT ADS ARE YOUR BEST BUY!

Estate

Three bedroom area. 983-3767. tfc

Several good two bedroom houses. Contact Bond. 983-2151 or tfc

BEDROOM brick, fireplace. 1 1/2 of storage area. also could be used space. Call Wilson and Real Estate 983-33573. TFC

BEDROOM houses. loan. Bond Real 983-2151 - 983-3573. tfn

BEDROOM brick, B. Avenue. Fire- ceed in patio. The loan can be trans- 5 1/2% interest. 983- call Jack Covington

Several nice two bedroom houses. be arranged. Con- Hale at Hale Ins. & ate 983-3261. tfc

ROOM BRICK home. s, 105 J.B. Avenue. 3288. 12-31p

ROOM, remodeled 129 W. Jeffie. Call 3. tfn

3 bedroom brick 2 baths, paneled, heat and air. 2 car with storm cellar. rrv. Texas. Contact Savings and Loan. Branch. 983-3725. tfn

BRICK HOUSE. 3 paneled den, fire- baths. Lots of stor- other extras. Call 7 for appointment. TFN

ROOM HOUSE at 229 Skett. Floydada. Call 293-5619. LTFC

SALE: 2 bedroom, 1 se in west Lockney. 8 or 652-2412. LTFC

Wanted
TO FARM near Lock- Francis Montandon IV, 412 or 652-3404. Lf

ED: Land to farm, in or around Floy- Lakeview Commu- Wood consider other.) 983-2671. Lf

52, wants job in share. Any work con- Limited farm exper- Many years exper- ag related industry. (soils) back- Call 983-3165. Lf

Wanted: sheep and wool insured 24 ft. goose- 847-2240. 1-7c

Wanted: 28 overweight for new program 652-3466 or 652-2295

For Sale

"WE SELL SLEEP" Direct Mattress Co. New or renovated, for appointment call City Trim Shop, 983-2332, Floydada. tfc

FOR PICTURE FRAMES call 983-2636. B and M Greg- ory. tfn

FOR SALE: 8 ft. meat case, regular grocery stand. Call 983-2726. tfn

One thousand pair 7" and 9" scissors. \$1.00 a pair. 407 W. Bryant, Lockney. 652-2134. Ltfn

Built-in dish washer, long lace dress, (size 8, wore once). Call 652-3451. tfn

FOR SALE: Country Club membership. \$150. Call 983-5322 or 983-2316. tfn

FOR SALE: Girls bike 20" Schwinn (Little Chick), \$50. 983-3480. 12-24c

CROCHETED AFGHANS and decorative items. Great Christmas gifts. Gene's Cleaners, 104 N. Main, Floy- dada. 12-17c

HANDMADE GIFTS for Christmas. 983-3132. 227 W. Kentucky. 12-17c

FOR SALE: NEW weight bench with leg lift, and 177 lbs. weights. Call 983-3728 day. Assembled, and ready for great Christmas gift. 12-17c

GE electric stove. Self-cleaning oven. excellent condition. more information call 983-3045. 12-17c

FLOYD COUNTY 4-H PECAN SALE
Whole halves, 3 lb. box, \$13.00.
Local grown by Bill Sherman.
Call 983-2806 Floydada 652-3540, Lockney. LTFN

Farm Items
Baled cane and heigari. Round or square bales. Tom Pierce. 983-2578. tfn

HAY FOR SALE: Baled and stacked dry. J.B. Barton. Phone 469-5215. 1-7c

MILLET HAY in square bails, \$2.25 in the stack. Call 983-3832. 12-17c

FOR SALE: Will Barley seed, \$10.00 per hundred. 124 West Hallie Street or phone 983-3932. 12-17p

Wanted
TO FARM near Lock- Francis Montandon IV, 412 or 652-3404. Lf

Garage Sale

INSIDE SALE: 613 S. Main, Lockney. Wednesday, Thurs- day, Friday each week. Will sell for you. Elaine Hardy. 652-2570. tfc

GARAGE SALE: Dec. 17, 18 and 19 at old Foster Motel. Stereo receiver, speakers, tape deck, micro- wave oven, broiler oven, microwave, dishware, misc. See Bob in Apartment F. 12-17p

GARAGE SALE: Friday, 9 to 5. Yellow building across from Calvary Baptist. 12-17p

BAKE SALE at Assembly of God Fellowship hall Sat- urday, December 19, start- ing 10 a.m. 12-17c

SALVAGE STORE SALE Thursday thru Christmas Eve. Many items for Christ- mas gifts - watches, shoes, ties, shirts, etc. A fraction of wholesale cost. 220 S. Main, Lockney. 112-17c

Holiday Sale:
Cone Antiques
Highway 62 - 13 miles south of Floydada
657-4438

Employment
Need R.N.s & L.V.N.s 3-11 or 11-7 shifts. Full or part-time shift. Differential. Excellent benefits. Lockney General Hospital, 320 N. Main Street, Lockney, Texas. Apply in person to: Flo Barnes, R.N., D.N.S. or Gayle Fort- berry, administra- tor. LTFN

Floyd County 4-H PECAN SALE
Whole halves, 3 lb. box, \$13.00.
Local grown by Bill Sherman.
Call 983-2806 Floydada 652-3540, Lockney. LTFN

Farm Items
Baled cane and heigari. Round or square bales. Tom Pierce. 983-2578. tfn

HAY FOR SALE: Baled and stacked dry. J.B. Barton. Phone 469-5215. 1-7c

MILLET HAY in square bails, \$2.25 in the stack. Call 983-3832. 12-17c

FOR SALE: Will Barley seed, \$10.00 per hundred. 124 West Hallie Street or phone 983-3932. 12-17p

Wanted
TO FARM near Lock- Francis Montandon IV, 412 or 652-3404. Lf

ED: Land to farm, in or around Floy- Lakeview Commu- Wood consider other.) 983-2671. Lf

52, wants job in share. Any work con- Limited farm exper- Many years exper- ag related industry. (soils) back- Call 983-3165. Lf

Wanted: sheep and wool insured 24 ft. goose- 847-2240. 1-7c

Wanted: 28 overweight for new program 652-3466 or 652-2295

For Rent

3 BEDROOM, 2 bath, living room, den, 1,900 sq. ft. 420 W. Missouri. \$325 a month plus deposit. Call 296-5764. tfc

FOR RENT: Unfurnished house in Floydada. Call 293-7056 before 4 p.m. 12-17c

APARTMENTS by Lockney Housing Corp. Call 652-2334 or come by 108 N. Main. Ltfn

FURNISHED apartment for rent with bills paid. For single person. Day 983-3751, night 983-3535. 12-17c

ECONOMICAL STORAGE TRY BARKER'S Jewel Box-Mini Storage and save your time and money. Ph 652-2642. Barker Building Main and Locust Lockney, Texas

STORAGE SPACE BOATS, FURNITURE, ANYTHING, ETC. BY THE MONTH OR SIX MONTH 10% DISCOUNT. West Texas Mini Storage CALL WILSON BOND 983-3573 OR 983-2151

Card of Thanks
It is difficult to find enough words of thanks and appreciation to the many people who brought cotton strippers, module builders, pickups and other harvesting equipment to complete the cotton harvest on my farms. A special thank you to the women who prepared and served lunch. I am grateful and appreciate your unselfish and generous deeds. As I convalesce from heart surgery, I hope to get around to thank each of you personally. Mack Fowler

Wanted
TO FARM near Lock- Francis Montandon IV, 412 or 652-3404. Lf

ED: Land to farm, in or around Floy- Lakeview Commu- Wood consider other.) 983-2671. Lf

52, wants job in share. Any work con- Limited farm exper- Many years exper- ag related industry. (soils) back- Call 983-3165. Lf

Wanted: sheep and wool insured 24 ft. goose- 847-2240. 1-7c

Wanted: 28 overweight for new program 652-3466 or 652-2295

Farm Services

Land Leveling, terraces; bench leveling, and pump pits, all types of dirt work for soil and water conservation. Dewie Parson 983-2646. Fred Parson, 983-2074. tfc

CUSTOM Application of Herbicides. Bill Wisdom 652-3541, John Wisdom 652-3544. Ltfc

Portable disc rolling Lawson Farm Supply Inc., Floydada 983-3940

POOLE WELL SERVICE Irrigation and domestic. 407 E. Houston 983-5610 or 983-2285

Check with us for LIQUID FERTILIZER ANYDROUS HERBICIDES Rigs available for application LONE STAR CHEMICAL INC. Office: 652-2761 Deanie Henderson: 652-3434

All-Risk Federal Crop Insurance is now available from CATES-DAWSON. Before you spend a fortune planting your crops this year, think about protecting yourself with All-Risk Federal Crop Insurance. Just call 983-5322. Find out how the benefits of all-risk insurance can be tailored to your farming operation. All-Risk Federal Crop Insurance. In good years and bad, it pays off. All-Risk Federal Crop Insurance CATES-DAWSON 983-5322 231 W. California

Have NAIL WILL DRIVE General Construction Commercial Residential Home Additions Remodeling Garage Conversion Metal Buildings Work Guaranteed Free Estimate 983-2912 or 793-1432

Insulation Installed & Guaranteed Free Estimates 22 Years This Area Marr Insulation Lockney 652-3593

Public Notice
The Floydada Independent School District is now accepting bids for the renewal of its insurance policy covering the buildings and contents. Bid forms may be obtained from the Administrative Office, 208 South Main or call 983-5167. The Board of Trustees will award contract during its regular scheduled meeting on January 12, 1982. The Board of Trustees reserves the right to waive any or all formalities and to reject any or all bids. Bids must be received by 5:00 p.m. on January 12, 1982.

CITY OF CROSBYTON PUBLIC NOTICE INVITATION TO BID
The City of Crosbyton, on behalf of applicants to the Community Development Block Grant program is soliciting bids for home repair and improvement contracts. Work write-ups, including specifications and the addresses of the homes to be repaired, may be picked up at the Crosbyton City Hall, 119-123 S. Ayrshire, Crosbyton, Texas 79322. Copies of this material may be requested by potential bidders by calling the Crosbyton City Hall at (806) 675-2301. Sealed bid procedures will be observed and the deadline for submitting bids on Applications #'s 09258101, 10058101, 10068101, 10078101 is 12:00 o'clock P.M. on the 5TH day of JANUARY, 1982. The bids will be opened at 3:00 P.M. in the City Council meeting room of the Crosbyton City Hall on the 5TH day of JANUARY, 1982. The City and the applicant-owners reserve the right to reject any and all bids at their sole discretion.

Mr. Norton Barrett, City Secretary 119-123 S. Syrshire Crosbyton, Texas 79322 12-17

TURNER REAL ESTATE Farms Ranches 983-2635 Floydada, Texas
Need Farm & Ranch Land to Sell 14,000 acres sold this year 35 years in agriculture Phil Kirkendall, Realtor Farm & Ranch Sales 675-2584

Wanted
TO FARM near Lock- Francis Montandon IV, 412 or 652-3404. Lf

ED: Land to farm, in or around Floy- Lakeview Commu- Wood consider other.) 983-2671. Lf

52, wants job in share. Any work con- Limited farm exper- Many years exper- ag related industry. (soils) back- Call 983-3165. Lf

Wanted: sheep and wool insured 24 ft. goose- 847-2240. 1-7c

Wanted: 28 overweight for new program 652-3466 or 652-2295

Business Services

Adams Well Service Complete Irrigation Service. All sizes submergible pumps in stock. One day service. 983-5003. tfc

All-Risk Federal Crop Insurance is now available from Goen & Goen Ins. Before you spend a fortune planting your crops this year, think about protecting yourself with All-Risk Federal Crop Insurance. Just call Laverne McCarty or Dale Goen at 983-3524 or 652-3194. Find out how the benefits of all-risk insurance can be tailored to your farming operation. All-Risk Federal Crop Insurance. In good years and bad, it pays off. All-Risk Federal Crop Insurance Goen & Goen Ins. Agency 102 E. Calif. Floydada

"Carpet Need Cleaning?" Let me do the work for you. Dry foam. 10 cents sq. foot. Also home and auto upholstery. Call Jack Moore 983-3033, after 5 p.m. tfc

Auto Accidents DO Happen... If one happens to you, be protected. Our car insurance offers coverage to meet your special needs—repairs to personal liability.

Baker Insurance Agency 127 W. California Ph. 983-3270

NOTICES
DO YOU EVER NEEDED?
1. A paper typed
2. Correspondence typed
3. Forms completed
Health insurance claim forms
Accident reports - blue forms
4. Copies of documents
5. Notary
You will find these and many more services available at:
CATES & DAWSON INSURANCE AGENCY 231 W. California

Diamond Industrial Supply Co., Inc. Phone Days 296-7418 Nights 296-1200 or 296-7828
1014 Broadway Plainview, Texas U joints Oil Seals O rings Wisconsin SKF BCA Timken Bower Cotton Stripper Brushes & Bats
"We Appreciate Your Business More"

Hollis R. Bond Real Estate PHONE 983-2151 107 S. 5th FLOYDADA

Wanted
TO FARM near Lock- Francis Montandon IV, 412 or 652-3404. Lf

ED: Land to farm, in or around Floy- Lakeview Commu- Wood consider other.) 983-2671. Lf

52, wants job in share. Any work con- Limited farm exper- Many years exper- ag related industry. (soils) back- Call 983-3165. Lf

Wanted: sheep and wool insured 24 ft. goose- 847-2240. 1-7c

Wanted: 28 overweight for new program 652-3466 or 652-2295

INSURANCE

AUTO TRUCK MOTORCYCLE MOTOR HOME HOME RENTER'S LIFE HEALTH

Cates & Dawson Insurance Agency 231 W. California Floydada Tx. 983-5322

FLOYDADA IRON & METAL We buy Scrap Iron, Junk Cars, Aluminum Cans, Batteries, and sell new and used steel. Location - East Ross Call 983-2305

Script Printing & Office Supply *Commercial Printing *Office supplies & Furniture *Business Machines 108 S. Main Floydada 983-5131 tfc

Do you need to change your Federal Crop Insurance Folder? You can now have your FCIC Folder placed conveniently in a Floyd County Agency by Laverne McCarty or Dale Goen at Goen Crop Insurance Agency Phone 983-3524 or 652-3194

DAN'S AUTO SERVICE DAN TEUTON, Owner Specializing in Automatic Transmission, Motor Tune-Ups, Auto Air Conditioning. General Repair We Have A BRAKE LATHE to handle all passenger car brake drums. See us for complete brake service. Phone 652-2462

CUSTOM EXHAUST WORK Bruce Williams Specializing in Glass Packs and Turbo Mufflers At DANS AUTO SERVICE Lockney 652-2462

CLASSIFIED ADS CALL 983-3737 BEFORE 3 P.M. ON TUESDAYS
The first newspaper photograph appeared in the New York Daily Graphic of March 4, 1880. It was a halftone illustration of New York's Shantytown.

Wanted
TO FARM near Lock- Francis Montandon IV, 412 or 652-3404. Lf

ED: Land to farm, in or around Floy- Lakeview Commu- Wood consider other.) 983-2671. Lf

52, wants job in share. Any work con- Limited farm exper- Many years exper- ag related industry. (soils) back- Call 983-3165. Lf

Wanted: sheep and wool insured 24 ft. goose- 847-2240. 1-7c

Wanted: 28 overweight for new program 652-3466 or 652-2295

Wanted
TO FARM near Lock- Francis Montandon IV, 412 or 652-3404. Lf

ED: Land to farm, in or around Floy- Lakeview Commu- Wood consider other.) 983-2671. Lf

52, wants job in share. Any work con- Limited farm exper- Many years exper- ag related industry. (soils) back- Call 983-3165. Lf

Wanted: sheep and wool insured 24 ft. goose- 847-2240. 1-7c

Wanted: 28 overweight for new program 652-3466 or 652-2295

Automotive

FOR SALE: 1975 Chevrolet Silverado pickup. Call 983-3892. tfc

GOVERNMENT SURPLUS CARS AND TRUCKS NOW AVAILABLE through government sales, under \$300. Call 1-714-569-0241 for your directory on how to purchase. Open 24 hours. 12-24p

1980 TOYOTA CELICA lift-back. Low mileage. Extra clean. 253-2614 or 983-3980. 12-17c

Automobile 76 Olds Cutlass with T top. 46,000 miles, very clean. Call 652-2609. 12-17c

FOR SALE: 1972 Cadillac Coup Deville. One owner, real good car, or will trade for good pickup. Call 983-5133. See at 910 W. Virginia Street. 12-17p

W.B. Eakin Car Lot 77 Chrysler 76 GMC Pickup 73 Nova 74 Grmlin 32 M.P.G. Free turkey with each car til Christmas. 983-3616 Ralls Hwy. tfn

Auto Parts & Accessories F-Z RIDER SHOCKS by Monroe. Buy 3 and the 4th is FREE. Free Installation. Don's Muffler Shop, 123 W. California. TFC

DAN'S AUTO SERVICE DAN TEUTON, Owner Specializing in Automatic Transmission, Motor Tune-Ups, Auto Air Conditioning. General Repair We Have A BRAKE LATHE to handle all passenger car brake drums. See us for complete brake service. Phone 652-2462

CUSTOM EXHAUST WORK Bruce Williams Specializing in Glass Packs and Turbo Mufflers At DANS AUTO SERVICE Lockney 652-2462

CLASSIFIED ADS CALL 983-3737 BEFORE 3 P.M. ON TUESDAYS
The first newspaper photograph appeared in the New York Daily Graphic of March 4, 1880. It was a halftone illustration of New York's Shantytown.

Wanted
TO FARM near Lock- Francis Montandon IV, 412 or 652-3404. Lf

ED: Land to farm, in or around Floy- Lakeview Commu- Wood consider other.) 983-2671. Lf

52, wants job in share. Any work con- Limited farm exper- Many years exper- ag related industry. (soils) back- Call 983-3165. Lf

Wanted: sheep and wool insured 24 ft. goose- 847-2240. 1-7c

Wanted: 28 overweight for new program 652-3466 or 652-2295

Wanted
TO FARM near Lock- Francis Montandon IV, 412 or 652-3404. Lf

ED: Land to farm, in or around Floy- Lakeview Commu- Wood consider other.) 983-2671. Lf

52, wants job in share. Any work con- Limited farm exper- Many years exper- ag related industry. (soils) back- Call 983-3165. Lf

Wanted: sheep



THIS LITTLE GUY seems to be urging everyone on so they can tell Santa everything they want and what good little boys and girls they've all been. Santa was nice enough to stop by Santa Land at the old Lighthouse Electric building.

South Plains News

Parsonage to hold open house

BY MRS. MURRAY JULIAN
South Plains, Dec. 14:

There will be a Christmas Open House at the Baptist Parsonage Sunday afternoon, December 20, between the hours of 2:30 to 5:30 p.m. with hosts for the Come and Go gathering, the Reverend and Mrs. Cecil Osborne. That evening, beginning at 6:30 p.m. there will be a candlelight service at the South Plains Baptist Church. Please come and enjoy the beautiful service and Christmas carols.

Visitors at the Baptist Church Sunday morning for church services were Mrs. Corda Taylor of Muleshoe, mother of Mrs. Osborne, who is visiting here the past week, and will be here with them until after Christmas. Other visitors were Cindy and Penny Mulder.

Mr. and Mrs. Raymond Upton went to Lubbock Sunday to visit their daughter, Mr. and Mrs. Karl Craig and family, and they spent the night with them.

Mrs. Mamie Wood held her Christmas Open House Saturday afternoon, Dec. 12, and Mrs. Sherri West of Floydada gave a jewelry demonstration during the afternoon at Mrs. Wood's home.

Services for Mrs. Nellie Bolin, 94, of Amarillo, who formerly lived in Plainview were held this Monday, Dec. 14, at 2:00 p.m. in the Wood-Dunning Chapel in Plainview. Burial was in the Lockney Cemetery. Mrs. Bolin had died Friday. Those from here who attended her services were Mr. and Mrs. Sylvin Kinnibrugh. She was the sister-in-law of Mrs. B.F. Harper (Vera) of McAllen.

Mr. and Mrs. Carlton and Diane Johnson, Tanner and Carson, will host a Christmas coffee in their home, Sunday afternoon, December 20, from 4:30 to 6:00 p.m.

Guests here with Mrs. Ruby Higginbotham were her brother, Warren and Beth Cypert of Amarillo who came Thursday and her sister, Mr. and Mrs. Dick and Edith Guggenheim, coming Friday, all from Amarillo, and they visited here until this Monday.

Rehearsal supper for the wedding party of Miss Denise Johnson and John Burson of Silverton was held after the wedding rehearsal at the South Plains Baptist Church on Friday night, December 11, with hosts Mr. and Mrs. Don Burson of Silverton. The supper was held at K-Bobs in Plainview. All the members of the wedding party were included in the supper.

Christmas Hobby Club Party
The South Plains Hobby Club met for their annual Christmas Club party in the home of Mr. and Mrs. Fred and Carolyn Marble in South Plains on Thursday evening, December 10, at 7:00 p.m. The beautifully decorated home shone with Christmas lights, flowers and a big Christmas tree aglow with twinkling lights. Poinsettias, red candles and decorated

tables were lovely, and a Christmas menu of ham, salads, vegetables, hot rolls, tea and coffee, and for dessert pecan and coconut cream pies were served to guests. After the banquet guests gathered at the Christmas tree where gifts were exchanged. Present for the evening were Fred and Jewel Fortenherry, Letha Mulder, Ruby Higginbotham, Bonnie Julian, Dorothy Cummings, Neta and Keith Marble, Juanita Teeple, Harold and Mildred Hamm, and guests from Amarillo, Mr. and Mrs. Beth and Warren Cypert, were present with hosts, Carolyn and Fred Marble.

We extend our sympathy to Mrs. Morckel in the death of her husband, Harry Morckel, 82, of Lubbock, whose services were held on Thursday, Dec. 10th in Floydada, Morckel had died Wednesday in Lubbock at Methodist Hospital. They formerly lived in Floydada, and are well-known by everyone here.

Mrs. D'Ann Cypert and Lindsey of Finney Switch near Plainview came Wednesday to visit her grandparents, Mr. and Mrs. Frank McClure.

John Cummings will be home with his folks, the Sterling Cummings, for the holidays on Wed. Dec. 16th, his first visit since August. He plays basketball for Henderson County Jr. College in Athens. His team has a 15-0 record in the nation, going into the holidays. They are ranked #3 in the A.P. Jr.

Lockneyites attend open house

Mr. and Mrs. Johns Cox and Mr. and Mrs. Mel Holcomb attended Christmas Open House Saturday night in Hart. The event was hosted by the Cox's daughter and husband, Mr. and Mrs. Keith Brock.

The serving table was laid with a navy cloth edged in white lace. Centering the table was a rust candle in a large globe surrounded with pine greenery. Silver and white milkglass appointments were used to serve an assortment of breads, cookies, finger sandwiches, candy, punch, hot tea and coffee. Presiding at the table were Mrs. Brock's sister, Mrs. Holcomb and her daughter-in-law, Mrs. Larry

College Poll.
Mrs. L. Nichols left here Nov. 24th for Sweetwater and she visited there with her children, Mr. and Mrs. Glen Whitfill, and had Thanksgiving with them and Cindy and Terre Michaels of Dallas. Mrs. Nichols returned to Dallas with her grandchildren, the Michaels, and spent a week there. Later she flew to Sweetwater and from there, she returned home to South Plains in her car on Tuesday a week ago.

Several from our community went to Floydada Sunday to have dinner at the Floydada High School and later attended the Christmas Band concert which was held at 2:00 p.m. at Floydada High School.

Mr. and Mrs. Kim, Monica and baby Zach Cummings will be arriving at his parents, the Sterling Cummings on Christmas eve. It will be little Zach's first Texas visit and his first visit with relatives here, the Cummings family.

Kevin Whitsil from McKinney was here in the South Plains area hunting pheasants Saturday and Monday with his cousins, Kendall and Sterling Cummings. Kevin and his cousin Bus Whitsil had dinner with the Sterling Cummings Monday.

The wedding of Miss Denise Johnson and John Burson took place at the South Plains Baptist Church Saturday evening, December 12, at 6:30 p.m. with the Rev. Hollis Shewmake reading the wedding vows. The church was

decorated beautifully with western motif and friends and relatives filled the church. After the reception at the church guests went to the gymnasium where a western wedding barbecue was held. It was a joyous event for everyone attending.

Mr. and Mrs. Warren Cypert, Mr. and Mrs. Dick Guggenheim of Amarillo and Mrs. Ruby Higginbotham cooked the bar-b-que supper that was served for those who attended the wedding Saturday night of Denise Johnson and John Burson. After the sumptuous meal, wedding cakes were served to all, and the newly wedded Mr. and Mrs. Burson left amid showers of rice and good wishes for a long and happy life together.

News of Christmas Happenings at South Plains School

Classes will be dismissed for the Christmas holidays on Friday, December 18th, and school will then take up again on January 4, 1982. The Christmas program will be held in the auditorium on Friday noon December 18, at 12:30 p.m. All the school children will be in the special Christmas program and after the program Santa will make his appearance. Hopefully! Each school room will have their own Christmas party after the program is over. Then school will be dismissed.

Marble of Lubbock. Christmas decor was accented throughout the house with the Christmas tree being the focal point. The pine tree featured navy pointsettias, rust pine cones, rust, navy and ecru satin balls with navy and ecru satin

bows. Other members of the houseparty were Mmes. Cox, Joe Percy Hart and Joby Sanders.

Guests registered from Plainview, Lubbock, Friona, Lockney and Hart.

INSURANCE Do I need liability FOR YOUR insurance when I hire an employee for farm and ranch work?
HOME RANCH FARM AUTO CROPS LIFE 983-3777 Floydada For help with insurance questions and needs call... TEXAS FARM BUREAU CROPS INSURANCE COMPANIES 652-2242 Lockney
James Race

MASTERTON All Lettering Hand Set
JOSEPH H. 1903-1974 LENOVA E. 1902-1992
This Beautiful Companion Memorial Only \$495⁰⁰
CLINE MONUMENT CO. 400 Joliet Phone 296-2953 Plainview, Tx. 79072
Save Sales Agents Commission in Plainview

LOCKNEY
PRICES EFFECTIVE DECEMBER 17-19, 1981
SUPPLIES LIMITED SHOP AND SAVE TODAY!
ALLSUP'S CONVENIENCE STORES
"THERE'S ONE NEAR YOU"
HOLIDAY VALUES

 REFRESHING COCA-COLA 6-12 oz. cans 99¢	18 oz. Jar Shurfine Strawberry PRESERVES
MARYLAND CLUB ALL GRINDS COFFEE 3 LB. CAN \$4.59	16 oz. can Shurfine APPLE SAUCE
 ASSORTED FLAVORS BORDEN'S ICE CREAM 1/2 GAL. RD. CTN. \$1.59	Shurfine Macaroni & Cheese DINNERS 7 1/4 oz. box
Shurfine Devils Food or White CAKE MIX 3/99¢	Amour 5 oz. can VIENNA SAUSAGE
Shurfine 32 oz. bottle CATSUP 3/99¢	Kraft 32 oz. jar Real MAYONNAISE
Kraft Macaroni & Cheese DINNERS 7 1/4 oz. box 3/99¢	Shurfine 5 lb bag SUGAR
BORDEN'S BUTTERMILK 1/2 GAL. CTN. \$1.19	Shurfine Waffle 32 oz. jar SYRUP
 LARGE ASSORTMENT WHITE/GOLD COLORED TIMEX WATCHES VALUES UP TO \$45.00 \$18.88	TENDERCRUST BROWN 'N SERVING ROLLS 12 CT. PKGS. 2.99¢
Shurfine all grinds 1 lb can COFFEE \$1.19	Shurfine Evaporated 13 oz. can MILK
 Doritos NACHO REGULAR FLAVOR FRIITO-LAY DORITOS REG. \$2.29 \$1.89	BORDEN'S EGG NOG 99¢
DISCOUNT CHRISTMAS TREES	
LARGE SELECTION NORTHERN NEW MEXICO BLUE SPRUCE/FIRS/BALSAM YOUR CHOICE \$1.99	FARM GROWN IN MICHIGAN SCOTCH PINES PURPLE TAB 4 TO 5 FEET \$1.59 ORANGE TAB 5 TO 6 FEET \$1.99
NEW SHIPMENT - JUST ARRIVED	

ester rec
ward fro
Five Wayland Baptist
iversity students, includ-
one from Floydada were
ents of major awards
the area American Col-
Theatre Festival com-
tion held recently in
bock.
Receiving Amoco Awards
displaying a high degree
excellence and quality in
work were Edward
je, junior from Albu-
que, New Mexico for
excellence in Acting; Plain-
senior David Turpin
Excellence in Acting;
Meadows, senior from
omfield, Colorado, for
excellence in Scene Design;
view junior Mike Cole
excellence in Stage Man-
ment; and Floydada jun-
Mattie Wester for Excel-
in Assistant Direction.
In addition, Stone was
nominated for the Reg-
Irene Ryan Scholarship
ed in acting. All six
as were presented for

scholarsh
ven by U
University Scholars Pro-
gram, which will provide
scholarships to students with
standing academic back-
grounds. has been announce-
Texas A&I University
Dr. Bill Franklin, presi-
ent.
The scholarships are
other phase of Texas
A&I's "Excellence in the
program, which was
ated last year.
The new program will
vide scholarships for two
men students in each of
University's five under-
uate Colleges.
Ten new scholarships will
be available annually. Each
scholarship is for \$4,000.
The rate of \$500
semester until gradu-
on as long as a 3.0 grade
point average (on a 4.0 scale)
is maintained.
Applicants for the scholar-
ship must have a minimum
score of 25 on the ACT or
100 on the SAT, must show
promise of success in the
major field as determined by
tests and the selection com-
mittee, must have made a
holistic record that would
warrant consideration for a
scholarship and must be in

ALLSUP'S
CONVENIENCE STORES
HERE'S ONE NEAR YOU!
WE ACCEPT FOOD STAMPS

WINTER VALUES

18 oz. Jar Shurfine Strawberry PRESERVES 3/99

16 oz. can Shurfine APPLE SAUCE 3/99

Shurfine Macaroni & Cheese DINNERS 7 1/4 oz. box 4/99

SELF-BASTING WITH BUILT-IN TIMER SHURFRESH TURKEYS 49¢ WHILE THEY LAST! 10-14 LBS. AVERAGE

Amour 5 oz. can VIENNA SAUSAGE 3/99

Kraft 32 oz. jar Real MAYONNAISE 99¢

Shurfine 5 lb bag SUGAR 99¢

Shurfine Waffle 32 oz. jar SYRUP 19¢

TENDERCRUST BROWN 'N SERVE ROLLS 2 12 CT. PKGS. 99¢ WHILE SUPPLY LASTS

Shurfine Evaporated 13 oz. Can MILK 3/99

DELICIOUS BORDEN'S EGG NOG 99¢ QT.

CHRISTMAS TREES
FARM GROWN IN MICHIGAN SCOTCH PINES

PURPLE TAG 4 TO 5 FEET \$15.99
ORANGE TAG 5 TO 6 FEET \$19.99

JUST ARRIVED

**ster receives
award from ACTF**

Wayland Baptist students, including Floydada were recipients of major awards at the American College Theatre Festival which was held recently in Amoco Awards.

Wayland's production of "Hashema-im," an original two-act play written by Juanice Myers.

The Irene Ryan Scholarship Awards provide recognition, honor, and financial assistance to outstanding student performers wishing to pursue further education. A total of 15 awards are given, including 12 Regional Awards consisting of a \$750 scholarship for each winner of a regional ACTF competition and two national awards of \$2,500 each for the winners of the national contest held in Washington, D.C.

Wayland was one of eight schools competing in the Northwest Texas Area festival at the University Theatre on the Texas Tech University campus. Other schools represented included the University of Texas-El Paso, Texas Tech, and Angelo State University.



JOEL MITCHELL, left, received the Outstanding Chef Award and Valency Zumwalt, right, received the Outstanding Rookie Award at the Annual Floyd County Food Show which was held in Lockney, December 5.

**scholarships to be
given by USP**

University Scholars Program which will provide scholarships to students with outstanding academic backgrounds, has been announced by Texas A&I University.

Bill Franklin, president of the program, said that the scholarships are available to students with a minimum grade point average of 3.0 and who are currently enrolled in the program, which was established last year.

The program will provide scholarships for two students in each of the university's five undergraduate colleges.

Applications for the scholarships may be secured from high school principals or counselors, or by writing the Vice President for Academic Affairs, Campus Box 102, Texas A&I University, Kingsville, Texas 78363.

Applicants for the scholarship must have a minimum of 25 on the ACT or on the SAT, must show a record of success in the field as determined by the selection committee, and must have made a record that would be considered for a scholarship and must be in the upper quarter of his or her graduating class.

"We believe that the intellectual vitality of any university depends essentially on three things: the academic quality of the students, the quality of the faculty, and the resources that are available to support the teaching/learning process. This University Scholars Program is designed to attract some of the academically most capable students in the State to our University as a means of enhancing the quality of education we provide for all our students," stated Dr. Franklin.

Applications for the scholarships may be secured from high school principals or counselors, or by writing the Vice President for Academic Affairs, Campus Box 102, Texas A&I University, Kingsville, Texas 78363.

Social Security News

BY RAY PURCELL

The customary charge is the usual fee each doctor charges for a specific service. For example, if Dr. Smith charges \$15 for a specific treatment 80 times during a year and \$12 for the same treatment once, his customary charge is \$15. In the event Dr. Smith charged several different prices throughout the year, the median charge would be determined to be his customary charge.

The prevailing charge is determined by comparing the amounts charged by all physicians in a given area. The charge that is just above 75% of the various charges for a given service is determined to be the prevailing charge. Once each of these amounts is figured, the insurance carrier determines the lowest to be the approved amount.

One final note, the information on each charge is collected in the calendar year preceding the "fee screen year." For example, the approved charges used by Medicare during the period 7/80 through 6/81 (the fee screen year) were based on information collected from 1/1/79 through 12/31/79.

Perhaps this brief discussion of the manner in which Medicare determines approved charges has helped to explain the process. However, if you do not agree with the approved charge or need further explanation, contact the local social security office at Plainview or use the toll-free number 1-800-392-1603.

How is the approved amount determined? It is the lowest of the actual charge, the customary charge, or the prevailing charge.

Actual charge is self-explanatory. It is the amount charged by the physician for a given service.

**Mrs. Ethel Giddens celebrates
100th birthday November 28**

Mrs. Ethel Giddens celebrated her 100th birthday at a party November 28 at the Holiday Inn. It was hosted by her children, Harvey Giddens of Odessa, Naomi Burt of Corpus Christi, Sue Starr, Plainview, Mrs. Lester Carter of Lockney and Joe D. Giddens of San Angelo.

Mrs. Giddens was born Ethel Ucllis November 28, 1881 in Florence, Alabama. At a young age she came with her family to Jonesville in Wascom County and then moved to Red River County. There she married Joe D. (Dick) Giddens.

The couple came to Plainview April 29, 1901 and lived



MRS. ETHEL GIDDENS

there for a time before moving to Lubbock where they resided until his death October 26, 1947. After his death Mrs. Giddens moved to San Angelo to be near her son.

Mrs. Giddens returned to Plainview 12 years ago and resided at 2204 Kokomo until moving to Care Inn three years ago.

She received a Music Education degree from Kidd Key College in Sherman in 1900 and was active in church work while she resided in San Angelo.

She has 10 grandchildren, 18 great-grandchildren and one great-great-grandson.

**Medical Assn. warn about
earaches and winter**

As winter approaches with its cold air and drafts, the susceptibility to earaches naturally increases, says the Texas Medical Association.

There are various ways in which an earache can develop, but the most common causes are:

An infection of the middle ear—the middle ear becomes inflamed, pus accumulates and the ear drum bulges, causing pain.

An inflammation of the ear canal—better known as "swimmer's ear"—occurs when water accumulates in the ear, flushing out the protective layer of wax. This leaves a dark warm place for bacteria to grow, and if an infection takes hold, the tissues in the ear swell, resulting in an intense earache.

Wax impactions or foreign bodies—if wax in the ear becomes hard and presses against the ear drum, a particularly irritating ache can occur.

It is easy to recognize an earache because the pain is so intense, but other symptoms such as bleeding, inflammation, swelling, or drainage from the ear indicate that the ear is infected.

In the absence of any drainage, an individual can usually alleviate a simple earache by placing several drops of warm mineral oil in the ear, inserting a cotton ball and lying down, with the ear pressed on a heating pad.

But if there is any drainage whatsoever, nothing should be placed in the ear until a physician can be consulted. If the ear happens to be infected, as drainage often implies, an untrained individual can easily aggravate the condition and cause the infection to spread beyond the middle ear to the brain, ultimately resulting in a hearing loss.

VA News

The Veterans Administration is reminding veterans and their dependents that they shouldn't let a lost document prevent them from applying for VA benefits.

Officials in VA's nationwide regional offices often report that some veterans who can't locate a birth or marriage certificate do not apply for benefits because they think these documents are essential.

VA will accept certified statements from applicants in instances where documents needed to establish eligibility for benefits are lost.

In the case of a marriage, this policy applies only to the first marriage for each partner, and there must be no contradictory information on file with the agency.

In years past, VA has required formal documentation to support claims for compensation and education benefits for veterans, widows and orphaned children.

More recently, however, the agency has accepted a certified statement regarding the birth of a child or as proof of age and relationship in disability cases.

Veterans or dependents with questions about eligibility for benefits are urged to contact the nearest VA regional office, veterans county service office, or representative of one of the national veterans organizations.

ENERGAS

**Cooking with gas
saves 46 percent**

Cooking with a new gas range costs 46% less than cooking with an electric model. And, pilotless ignition, instant-on, instant-off heat, precise controls and smokeless closed-door broiling add enjoyment and convenience to your cooking. Ask for our booklet with conservation tips to help you use energy even more efficiently. At Energas, we're committed to helping you save with efficient gas appliances.

ENERGAS
Efficient Gas Energy for West Texas

Based on 1981 D.O.E. Established Average Values.

What's an average day worth?

On an average day you probably get out of bed, adjust the thermostat, make a pot of coffee, cook breakfast . . . perhaps use the dishwasher.

Later, maybe you do a load of laundry and listen to the radio. Then you cook dinner and put the leftovers in the refrigerator. You may turn on the television or settle down in your favorite chair next to a lamp to read.

For all of you, all of this and more adds up to one day . . . just 1/30th of your average monthly electric bill.

Knowing what electricity is worth is worth knowing.

SPS
SOUTHWESTERN PUBLIC SERVICE COMPANY

930.1

Farming Has Undergone Transformation To Sophisticated Business Enterprise

This article was printed from the Sunday morning edition of the Lubbock Avalanche-Journal.

WHAT IS DESCRIBED AS THE FIRST comprehensive, scientific study of the contemporary American cotton producer has been released by Cotton Inc.

The study documents the transformation of farming into a progressive, sophisticated business enterprise and describes the impact this has had on life and work patterns of today's farmers.

Nearly a third of those surveyed consider themselves primarily businessmen or managers rather than farmers.

The success of the agricultural community in the face of difficult economic times and accelerated change is mirrored in the 600 percent increase in productivity among cotton farm workers since 1967, and in the high level of job satisfaction expressed by the farming population.

The report finds farmers today particularly innovative and growth-oriented.

In the past decade, 48 percent of those surveyed increased the acreage they own, 51 percent increased the acreage they rent, and 58 percent increased their investment in farm machinery.

A NUMBER OF THE STUDY observations have been isolated previously by social scientists and journalists, the Cotton Inc. report says.

But it adds that this survey, conducted by the New York City firm of Research and Forecasts, Inc., is described as the first to scientifically explore who the people on America's farms are, what they are doing in business, and how they differ from the rest of the nation.

"These findings are critical to predicting future trends in the American agricultural community," says Dr. John Crothers Pollock, president of the survey firm.

While the ranks of farmers continue to dwindle, the fruits of agriculture remain a mainstay in the economy and "a massive positive influence towards reducing U.S. balance of payments deficits," the study points out.

To manage their finances and survive in a one-world marketplace, farmers have had to become what Pollock terms "aggressive in-

formation activists rather than passive information receivers."

THIS IS REFLECTED IN THEIR increased willingness to use outside consultants. In the crucial area of pest control, for example, one-half of the cotton farmers use private consultants to help monitor their fields, up from one-third 10 years ago.

And in what perhaps is only the beginning of a trend, the survey results reveal that 12 percent of the respondents use a personal computer to assist them in managing their farms, or are considering buying one.

The willingness of modern-day farmers to aggressively seek out and apply the most up-to-date scientific technology as well as to rely on the expertise of outside specialists "suggests a notable contrast with the adamantly independent, individualistic attitude" traditionally held by farmers before the age of highly demanding agribusiness farming, the study says.

Even with their improved professionalism and resourcefulness, an overwhelming 91 percent of those polled believe "a farmer faces more risks than people in other occupations."

And indeed, beyond the perennial problems of uncertain weather and drought, there is the growing pressure from the high cost of money.

WITH ONLY A SLIM PROFIT margin to rely on, farmers must borrow heavily to expand production. For most, this means incurring continuous substantial debt.

The struggle for increased efficiency and higher yields to counter soaring costs has led to many casualties. In 1959, there were more than a half-million cotton farm owners; 10 years later, there were roughly 200,000; in 1981, there are approximately 50,000.

Though their profession is less secure than most, farmers are significantly more likely than the public to agree that America offers an opportunity for financial security to all those who are willing to work hard (93 percent against 78 percent).

Much of the stability of the farm community is attributed to "a firm foundation of commonly held values" or "farm ethic" which sets farmers clearly apart from Americans as

a whole. A key element of the farm ethic is an unusually strong commitment to traditional family values. A majority of cotton farmers (65 percent) say they would try to reconcile marital problems "at all cost" rather than seek divorce, compared with a minority (44 percent) of the general public.

AND WHILE 90 PERCENT OF cotton farmers believe it is "very important" to do things as a family group, only 74 percent of the public believe this.

The survey also finds little validity in the "prevalent notion . . . that the family unit on the farm is threatened with extinction by the rapid encroachment of . . . huge agribusiness concerns."

Only 9 percent of the farms surveyed are corporations, of which 8 percent are family-held. The report observes that the farms which have incorporated "have remained truly family businesses."

Sixty-five percent of the "corporate" farmers report that their children work on the farm with them, compared with 55 percent of those classified as "family farmers."

The Cotton Inc. report points to the "fervent optimism" among respondents that farming will remain the focus of their family tradition. Nearly nine of 10 farmers say their children will inherit their farms, and only 3 percent say they will sell them.

THE STUDY ALSO DISCOVERS that the younger, more educated farmers are the most likely to say they would encourage their children to remain in farming.

While the young and more highly educated once migrated from the farm, the report reveals that today they are returning to it, bringing with them "a new sense of optimism."

The farmer of tomorrow, the report concludes, will be "operating in a milieu of more complex roles — manager, marketing specialist, scientist and engineer" and will be "a highly sophisticated businessman."

But, the report adds, he will not be a corporation man but a "highly successful family farmer."



COMPUTER KNOWHOW — The information explosion and astonishing growth in the complexity of agricultural undertakings have caused today's farmers to turn to an extensive array of new tools and equipment, including personal computers, according to a case study of cotton farmers by Cotton Inc. Don Marble and his brothers Keith and Fred of South Plains utilize a computer in their extensive vast farming operation. (Photo Courtesy of Cotton Inc.)

Improve area's playa game habitat for possible economic returns

A Texas social event isn't necessarily a ballroom gathering or a \$500 a plate dinner.

To many persons the second Saturday in December, the opening of pheasant hunting season, is the "creme de la

creme." Dr. Fred S. Guthery, range and wildlife professor at Texas Tech Univer-

sity, said at that time the population of many rural Texas Panhandle towns increases dramatically as persons from

throughout the state flock there for some serious hunting.

The fact that the area's playa lakes attract pheasants and consequently hunters may be an incentive for some farmers and ranchers to improve upland game habitat for possible economic returns.

Guthery and his students have developed a simple means by which the pheasant population can be increased, if desired, by landowners.

He said a playa approximately 25 acres in size should be designated a pheasant refuge and be neither farmed nor grazed. The natural vegetation there will provide excellent nesting and wintering habitat for the fowl.

Wheat and seed corn should be grown in fields of approximately 100 acres adjacent to the playa lakes. Waste grains from the corn crop provide winter food for the pheasant while wheat serves as a source of nesting coverage and food in mid-June.

With this simple prescription, Guthery said a landowner can expect 100 to 150 pheasants on the playa come hunting season with 40 to 60 cocks harvested annually from this population.

Farmers and ranchers interested in improving upland game populations must weigh costs involved in implementing this researched strategy.

Guthery figures the grazing loss of the playa acreage, market prices of seed corn and wheat over more profitable crops and lost efficiency in farming, due to smaller fields, are probably expenses.

Costs could be offset, however, by selling day or season hunting leases. This practice is common in all areas of Texas except the High and Rolling Plains.

Rick W. Whiteside, an agricultural doctoral student, is studying the pheasant response to land use in the Texas counties of Castro and Deaf Smith. Results of his work will aid farmers in determining the economic feasibility of pheasant management on their lands.

"What we want to find out is how landowners can maximize pheasant production at minimum costs," Whiteside said.

The price farmers and ranchers are getting for pheasant leases vary, he noted. "Generally it's anywhere between \$50 to \$100 per gun for either a day or season."

The U.S. Forest Service, Southern Great Plains Wildlife Research Labora-

Deficiency payments likely on '81 cotton

Cotton farmers will likely collect 5 to 7 cents a pound from the government for their crop this year. The money will be in the form of deficiency payments—the difference between the target price set by the government and the actual market price.

If payments are necessary due to poor market prices, they will be the first since the target price program was established in 1974.

"The 1981 target price for cotton is 70.87 cents a pound," explains Dr. Carl Anderson, economist in cotton marketing with the Texas Agricultural Extension Service, Texas A&M University System. "The average price received by farmers in July (70.20 cents) just missed this level. Since then, the cotton market

fell to 65 cents a pound in August and in October was running about 60 cents. At this level the deficiency payment would be 5 to 7 cents."

And this is a likely probability since plentiful cotton supplies, high interest rates and a weak demand will tend to keep market prices down the remainder of this year, contends Anderson. Although cool, wet conditions may reduce the Texas crop some from the 5.8 million bale October estimate, there is plenty of cotton to go around.

Deficiency payments will be based on the difference between the weighted monthly average price received by farmers in 1981 and the target price of 70.87 cents, explains the economist. Monthly prices received are weighted by the proportion of the crop sold that

month. Normally about half the crop is sold during the last three months of the year, so low prices at that time will greatly influence the 1981 average farm price.

"All farmers get the same payment regardless of the price they received for their cotton," says Anderson. "Payments are based on the farm program acreage and yield established on each farm."

Deficiency payments are limited to a combined total of \$50,000 per person under the Upland cotton, wheat and feed grain programs in 1981. Farmers must be in full compliance with government programs involving other crops to receive payments under the cotton program, adds the economist.

Wheat, barley producers to receive payments

Eligible wheat farmers soon will receive an estimated \$420 million in deficiency payments on their 1981 crop, while barley farmers will get about \$50 million, according to Everett Rank, administrator of the U.S. Department of Agriculture's Agricultural Stabilization and Conservation Service.

Deficiency payments are required under the 1981 wheat and barley programs because average market prices received by farmers during the first five months (June through October) of

the marketing year were below established target price levels of \$3.81 for wheat and \$2.60 for barley.

National weighted average market prices were \$3.66 per bushel for wheat and \$2.49 per bushel for barley. Thus, eligible producers will be paid 15 cents per bushel for their 1981-crop wheat and 11 cents per bushel for this year's barley.

The 1981 wheat crop totaled about 2.75 billion bushels, while the 1981 bar-

ley crop was about 476 million bushels. USDA estimates place the average farm price for these crops this year at \$3.80 to \$3.95 per bushel for wheat and \$2.45 to \$2.60 for barley. If these estimates prove correct, the value of the 1981 wheat crop would be between \$10.44 and \$10.85 billion, while the barley crop would be worth between \$1.17 and \$1.24 billion.

Deficiency payments will be made to wheat and barley farmers who reported their 1981-crop acreage and filed an application for payment with their local ASCS office. Rank said the payment checks will be issued through local ASCS offices as soon as possible after December 10.

The final 1981 national program acreage for barley has been increased from 9.7 to 10.2 million acres and the national program acreage for wheat has been increased from 71.0 to 84.5 million acres. The national program acreage represents the number of acres of a crop needed to meet estimated demand and assure desirable carryover levels, Rank said.

He said a primary factor for increasing the national program acreages for the two commodities was higher-than-expected U.S. exports of barley and wheat this marketing year.

The allocation factor for both wheat and barley is 100 percent. The allocation factor is computed by dividing the national program acreage for a crop by the harvested acreage.

If 1981-crop deficiency payments for sorghum are required, they will be made next April, Rank said. If payments are necessary for rice and cotton, they will be made next February.

Annual Crop Production and Utilization Symposium to be held

The Annual Crop Production and Utilization Symposium will be held on February 18, 1982, at the Texas A&M Research and Extension Center at Amarillo. The facility is located at 6500 Amarillo Boulevard West. According to Dr. G.B. Thompson, Texas Agricultural Experiment Station Research Director at the Center, the symposium will start at 9:30 and continue until mid-afternoon.

"Managing Farm Resources" is the theme of the symposium, Dr. Thompson said. "The program is designed to help farmers manage their assets in the most efficient manner during the 1980's."

Management of financial resources

will be covered in the morning. Mr. J.B. Wheeler, President of the Hale County State Bank, keynote speaker, will discuss "How Bad is the Farm Crisis." Managing cash flow and farm budgets will be covered by Drs. Ray Sammons, and Wyatt Harman, Agricultural Economists at the A&M Center.

Afternoon sessions will deal with natural gas prices, center pivot irrigation, water conservation, cropping systems and limited tillage.

The event is sponsored by the USDA Conservation and Production Research Laboratory at Bushland, Texas Agricultural Experiment Station, Texas Agricultural Extension Service and Panhandle Economic Program.

<p>ADAM'S WELL SERVICE</p> <p>Floydada 983-5003</p>
<p>FEDERAL LAND BANK ASSOC. OF FLOYDADA</p> <p>Floydada 983-2480</p>
<p>RUSSELL'S EQUIPMENT & SUPPLY</p> <p>Floydada 983-3751</p>
<p>This space available call 983-3737</p>
<p>FLOYDADA COOPERATIVE GINS INC.</p> <p>Floydada 983-2884</p>
<p>ANSLEY & SON</p> <p>Lockney 652-3361</p>
<p>MARTIN & COMPANY</p> <p>Floydada 983-3713</p>
<p>SUN-VUE FERTILIZER</p> <p>Lockney 652-3362</p>

RUCKER'S O.K. TIRE STORE

Floydada 983-3370

FLOYD COUNTY IMPLEMENT

Floydada 983-3732

CASE POWER & EQUIPMENT

Floydada 983-2836

FIRST NATIONAL BANK OF FLOYDADA

Floydada 983-3717

BROOKS IMPLEMENT

Floydada

FLOYD COUNTY FARMERS

Floydada

CONOCO

Floydada

CORNELIUS SERVICE STATION

Floydada

THE TYE COMPANY

Lockney

MUNICIPAL ELEVATOR

Lockney

CONSUMERS ASSOC.

Lockney

PRODUCTION CREDIT ASSOC.

Floydada

For a list \$2,600 on \$3,200

Now through Jan. 22, or 4-WD earn a bonus in. After the dealer bonus money you can service in this. There's more. rate John Deere finance charges new tractors and implements buy June 1, 1982. On variable-rate finance the tract you need now a benefit from any interest rates.

Balls High

½ Gal. Bell
Deluxe Round Carton
ICE CREAM
\$1.79

Quart Bell
EGG NOG
99¢

4 oz. Bell
WHIPPING CREAM
2/89¢

12 Count Package
Soft n Lite Brown & Serve
ROLLS
59¢

6 oz. Betty Crocker
Batch: Chocolate Chip
COOKIE MIX
\$2.19

½ Gal. Bell
BUTTERMILK
\$1.09

8 oz. Bell
SOUR CREAM OR DIP
2/99¢

DOUBLE ON WEDNESDAY

5 lb Gold Medal Bread
FLOUR **99¢**

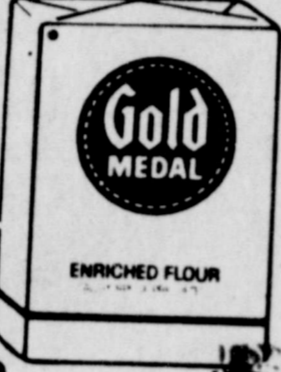

14 oz. Swansons Chicken
BROTH
3/\$1.00

4 lb 1 oz. King Size
BREEZE **\$2.99**



5 lb Gold Medal Unbleached
FLOUR **99¢**

5 lb Gold Medal Self Rising
FLOUR **99¢**



25 sq ft Reynolds Aluminum
FOIL
2/99¢

Bobs String of
CANDY CANES **49¢**

32 oz. Auto Dishwasher
CASCADE **\$1.39**



10 oz. Box General Mills
GRANOLA BARS **\$1.29**

10 oz. Box General Mills
CHEERIOS **99¢**



3 lb Pure Vegetable
CRISCO **\$2.29**



Giant 49 oz. Laundry Detergent
TIDE **\$1.89**



11 oz.
Del Monte Mandarin
ORANGES
69¢

16 oz. Libbys
PUMPKIN
59¢

12 oz.
County Fair Raw
PEANUTS
\$1.19

14 oz.
Bakers Angel Flake
COCONUT
\$1.29

12 oz.
Nestles Chunk
MORSELS
\$1.79

16 oz.
Walters Dry Roasted
PEANUTS
\$2.29

16 oz. Ocean Spray
CRANBERRY SAUCE
59¢

6-32 oz.
TAB OR COCA COLA
\$1.19
plus deposit



12 oz. Tom Scott
MIXED NUTS
\$1.39

Red or Golden Delicious
APPLES

Golden Ripe
BANANAS 3 lbs **\$1.00**

California
AVOCADOES

Purple Top
TURNIPS 3 lbs

99¢

your Chris
ock Garde

ower
ple

Wonder Green

"Love and Kisses" opens in Amarillo

Dorothy McDonald and Archie Dwyer star in the Country Squire Dinner Theatre production of *Love and Kisses* that opened the first of December at the Amarillo theater.

McDonald and Dwyer portray Carol and Jeff Pringle, average parents with a suburban home and two children. Son Buzzy is a high school senior planning to spend the summer working for his father before going to the university. Daughter Elizabeth is getting married, and her elaborate wedding plans rival those of Prince Charles and Lady Diana.

In the middle of Elizabeth's wedding preparations, Buzzy comes home and announces that he married his girlfriend during their lunch hour.

The ensuing confusion is the basis of this comedic tribute to matrimony. Jeff and Carol try to offer advice and support to both their children and the results are often hilarious.

McDonald comes to the Country Squire following an eight week engagement at the Harlequin Dinner Playhouse in Santa Ana where

she co-starred in *The Marriage-Go-Round* with Steve Meyer.

She has appeared in several Country Squire productions including *The Rainmaker* and *Not Now, Darling*. Ms. McDonald now lives in Los Angeles, but said she enjoys returning to her native state of Texas.

Dwyer calls Amarillo home and he also has appeared in other Country Squire productions. His most recent performance was in *Janus* with Virginia Mayo.

Other cast members for *Love and Kisses* include John Glenn, Maura Soden, Sheridan Wright, Stephen Berrier, Robin Goodhue and Jerry Brewer.

Love and Kisses plays each Tuesday through Saturday at the Country Squire. Curtain is at 8 p.m. following a buffet meal that begins at 6 p.m.

Special Sunday hours are 4 p.m. for the buffet and 6 p.m. curtain time.

The Country Squire Dinner Theatre, now under new ownership is located at Interstate 40 and Grand in Amarillo. Call 372-4441 for reservations.

Paul Taylor Dance Co. to preform at Tech

The Paul Taylor Dance Company, which marks its 27th anniversary this season, will perform January 28 in the Texas Tech University Center Theater.

In its long career in modern dance, the company has performed in more than 200 U.S. cities and has completed 24 overseas tours.

Paul Taylor began his dance career in New York City where he studied with Martha Graham and Anthony Tudor. From 1955 to 1962 Taylor was a soloist with the Martha Graham

Dance Company. Taylor has been awarded two Guggenheim Fellowships for Choreography and recently received the Dance Magazine Award for 1980. He has choreographed more than 80 dances for his company.

The New York Times has called the Paul Taylor Dance Company, "one of the most exciting, innovative and delightful dance companies in the entire world."

The January 28 performance is at 8:15 p.m. For ticket information call (806) 742-3610.

Planetarium to show "Star Of Wonder"

"STAR OF WONDER," the planetarium show at the Don Harrington Discovery Center, is both a miracle and a mystery. This traditional program, showing for the first time in Amarillo, uses the planetarium instrument to take visitors back in time to view the sky at that magical moment, discusses several possible explanations for the "STAR OF WONDER" and retells the traditional Bible story of the Baby's birth.

"Star" is designed for the entire family. Music of Christmas past and present, a magical Christmas tree, Santa and his famous reindeer all combine for a memorable experience.

How did the night sky appear to the three wise men nearly two thousand years ago? What was that fortu-

ous "star of the east?" Could a comet explain the wondrous heavenly sight? Is it possible this phenomena can't be explained by astronomical accounts? Was it indeed a miracle?

Each visitor will draw his own conclusion based on personal beliefs. The important facts that can't be altered are that Jesus was born, that He dwelt on earth for a time and that His teachings have altered the history of the world.

"Star" starts the first weekend after Thanksgiving and runs until Christmas. Programs are scheduled on Saturdays at 2:00, 3:00, and 8:00 p.m. and on Sundays at 2:00, 3:00, and 4:00 p.m. Admission prices are \$1.50 for adults, \$1.00 for students and senior citizens.



MRS. VIVIAN ROBERSON is seen here selling her ceramics at the Arts and Crafts Show held December 5.

Floydada Nursing Home Happenings

BY LYNN DANIEL
Joy to the world and peace on earth.

We had both this week. Monday was full of joy as we decked our halls and trimmed the tree. A beautiful plant was given to the residents by Margaret and Tom Fowler and the Methodist Church. Later several of the residents enjoyed painting

ceramics.

Tuesday is our Bible study day. We felt "Peace on earth" as the residents expressed their opinions and discussed the lesson for this week.

Wednesday we went to Petersburg, enjoyed the country drive and took a side trip to visit horses belonging

to the family of Nora McKnight.

Thursday, carols rang down the halls as Cub Scout Troops 1 and 2 brought treats and cheer to the residents, who would like to say a very special thank you with lots of love.

We also enjoyed our bingo party, with yummy prizes presented to Emmitt Lawrence, Clara Williamson and Nora McKnight.

Friday was peaceful, with a good movie and popcorn. We are looking forward to our Christmas party on the 22nd with great anticipation.

As always we thank each one who gave of their hearts to our home. Merry Christmas.

Visitors included: Helen Solomon, Elizabeth Armstrong, Marion Bailey, Bruce William, Beulah Denison, Deetta Odum, Merlene Breeding, Sonnev and Arlene Holmes, Dorothy and Mac Ledbetter, Tom, Tim, Joe and Billy Collins, Dana and JoLee Ellis, Jewell Price, Estelle Hinkle, Earl Edwards, Burmah Probasco, Lucille Loffan, Pauline Pierce, Mrs. Grady Dunavant, Gene Baird.

Francell Young, Lois Jones, Debra, Jason, and Justin Bailey, Willie Jackson, Donald Ray Harris, Analee Brown, Nealey and Zelma Richardson, Worth Gwen Howard, Rebecca Burns, Ethel Sawyer, Willie Merle Sandefur, Corene and Murry Stewart, Evelyn and Jack Crull, Melanie A. Ross, Kirk McIntosh, Jackson and Daniel McIntosh, and Charley Berry.

We are so sorry to hear of the mishap Sid Brown had when he fell breaking a shoulder and a hip Friday morning. He underwent surgery in the Caprock Hospital Saturday morning and is doing as well as could be expected. His children came to be with him. He is still in the intensive care.

We are still having some residents confined to their homes with illness. Mrs. Vance Mitchell and her daughter Virginia are both suffering with the flu.

We judge ourselves by what we feel capable of doing, while others judge us by what we have already done.

Cedar Hill News

BY GRACE LEMONS

We had a very foggy day Saturday and .2 of rain. The weather is much colder. We still have some cotton in the fields and most of the wheat is up and looking pretty.

The Assembly of God Church is sponsoring a Christmas supper in the fellowship hall Friday evening, December 18. The invitation is extended to the community. Bring a gift for a man if you are a man and a gift for a woman if you are a woman and the gifts will be exchanged. A Mexican supper is planned for the evening.

Rev. Vance Mitchell and daughter Sandra attended the piano recital at the Methodist Church Saturday evening. Sandra participated in the program.

Rev. Mitchell and Sandra attended the band concert at Floydada High School Sunday afternoon. Sandra participated in the program.

Rev. and Mrs. Harry Wampler of Cone will be special guests at the Assem-

blv of God Church Sunday morning and Bro. Wampler will bring the message.

Janette Lackey accompanied Edna Gilly to Lubbock Monday where they did some Christmas shopping.

Grace Lemons and grandson Vance visited Norma Welch Thursday.

All Christmas Decorations

Linen calenders, Xmas bows and ties, Xmas Wrap, Christmas cards (except Rust Craft cards)

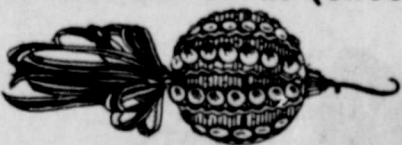

1/2 price

All Xmas lights sets, trees, Christmas electrical items

25% Off



1/2 price

One end counter of Xmas gift sets

Visa & Mastercard Welcome

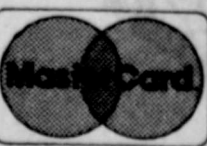

PERRYS



114 East California

983-3570

TOY SALE

Mini Tractor	\$1.37
Mini Implement	\$1.16
Toy Tractors	\$14.95
Case Farm Set	\$26.98
Case Toy Mail Box	\$3.25
Case Power & Equipment	

101 South 12th

983-2836

Center News

BY MRS. J.E. GORDON

Dec. 14: Well, we had a change in the weather yesterday. A lot of us did not get bit or hoped to escape. No extreme weather - just cold and dark and dreary. It rained some and wind is never weary. We are thankful for the many fine weather days before.

Mrs. Hartline and Ma Green Tuesday afternoon visited friends in Caprock Hospital and in the Rest Home. And we visited Miss Fisher Peck at home.

Mrs. Clarence Ashton is about the same in the Lockney Rest Home and Mrs. Sally Carpenter there is doing well.

Brother Payne is back home for awhile after hospitalization.

Brother Clay Mince came home from the Lockney hospital this morning. Still weak.

The Marion Carpenters have news that they have a new great-granddaughter. The young lady is the baby of Mr. and Mrs. Barry Boteler of Oklahoma City. Congra-

CHRISTMAS SPECIAL



AUTO PARTS STORES

REMLINE 6 DRAWER TOOL CHEST & ROLL-AROUND CABINET

TOOL CHEST
Drawers lock when lid closes. #806C00-RR

Sug. List \$166.30
109.99

LIMITED QUANTITIES

1982 CHILTON DOMESTIC REPAIR MANUAL
Deluxe Hard Cover Edition
U.S. cars since 1975.
#7052

Sug. List \$17.95
8.99

CHILTON IMPORT MANUAL
For import cars and light trucks
1976-81. #7029 Sug. List \$19.95

13.99

SUPER HORN
By Cal Custom/Hawk
Plays 22 pre-programmed tunes of plays like piano.
Mounting hardware.
Instructions for all 12v neg. ground.
#4616

38.88

LIMITED QUANTITIES

DUPONT COOLING SYSTEM CLEANSER
Combines triple action to dissolve rust, cut grease and loosen scale.
#2151N

2.55

CAL CUSTOM WIRE COVERS
Removable chrome wire basket for easy cleaning.
13" #5301
14" #5301
15" #5302
Sug. List \$27.00

19.99

LOCK SET #5513 **16.99** set/4

GARRITY LIFE LITE DISPOSABLE FLASHLIGHT
High intensity beam lasts 15 hours.
Choice of colors.
#1656

1.49

LIMITED QUANTITIES

DIGITAL ELECTRIC CLOCK
Battery operated. Adhesive back.
#320N

18.89

11-PC. COMBO WRENCH SET
Drop forged steel. Metric 6 mm to 17 mm or SAE 1/4" to 1 1/2".
Metric #2522
SAE #2525

YOUR CHOICE 12.99

DUPLI-COLOR INSTANT CHROME
Chrome spray enamel. Great for restoring bumpers, wheels, etc.
CS101

2.89

CARQUEST RAINCHECK POLICY: Every CARQUEST special is a double high offer. If an item is used or fails to receive the merchandise, we will issue a "raincheck" receipt. Rainchecks do not apply to items stated as being in limited quantity. We reserve the right to change items of equal or better value in the event that our stocks of advertised special items are depleted.

Good at participating CARQUEST AUTO PARTS STORES through Dec. 31, 1981.

CAPROCK
Motor Parts & Hardware
114 W. California Street
Floydada, 983-2865

CARQUEST: the Right Place to buy auto parts
RIGHT PRICE • RIGHT PARTS • RIGHT SERVICE

Daytime

THRU WED

6:00
SPORTS CENTER
BAKERS
O' THE MORNING
SWAGGART
MOVIE (THUR-
FANTASY (MON).
6:30
SUPERSTAR FUNTINE
BAKERS
7:00
ROMPER ROOM
VARIOUS SPORTS
7:30
MORNING AMERICA
SNOW
MORNING REPORT
7:05
DREAM OF JEANNIE
7:30
RANDALL PROGRAM
SPORTS FORUM (FRI.)
PROGRAMMING
PUBLIC AFFAIRS
PROGRAMMING WITH CHARLES
MOVIE (FRI.) 'Why
LAP' (FRI.) Showtime Special
7:35
THREE SONS
7:45
WEATHER
8:00
BEAUTIFUL
PROGRAMMING
8:30
SWAGGART
MOVIE (EXC.FRI.)
'Scavenger
'Adam's Rib' (TUE).
8:50
'What's So Bad About
(THUR.) 'Don't Just Stand
'The Cockeyed Cowboys
'Journey
' (MON.) 'Bedtime For
'Toy Tiger' (WED.)
9:30
SUPERSTAR VOLLEYBALL
RELIGIOUS PROGRAMMING
SWITCHED
9:00
SPORTS CENTER
RELIGIOUS PROGRAMMING
DONAHUE SHOW
'Katie's Victory'
'Hudson's Bay' (FRI.) 'Journey
' (MON.) 'The Lawman'
TALK
PHILBIN SHOW
DAY AT A TIME
PYRAMID
BUSTERS
SHOWTIME
10:00
VARIOUS SPORTS
10:30
STANLEY
11:00
GARDNER
11:30
WORLD CUP
ELECTRIC COMPANY
11:00
INDEPENDENT NETWORK
STREET
PEUD
DONAHUE SHOW
11:30
WORD PLUS
TWO
AND THE RESTLESS
11:30
MINUTE MOVIE
HOGUE
MAGAZINE
STARS
AFTERNOON
12:00
VARIOUS SPORTS
12:00
EDUCATIONAL
CHILDREN
CELL BLOCK H
MAKE A DEAL
NEWS
MOVIE 'The Formula'
'Why Would I Lie?' (FRI.)
'The Winner' (MON.) 'Why Would
' (TUE.) 'Being There' (WED.)
12:05
'Dark Victory' (THUR.)
'Stranger On The
' (FRI.) 'The Woman In White'
' (MON.) 'A Crowd' (WED.)
12:30
AUTO RACING: ATLANT
'S' FINAL (TUE.)
NEWS AMERICA
1:30
OF OUR LIVES
THE WORLD TURNS
12:50
MOVIE (FRI.) 'LIT
1:00
GREAT IDEA
LEHRER REPORT
RELIGIOUS PROGRAMMING
LIFE TO LIVE
HUNT
AFTERNOON
1:30
' (EXC. MON.)
PROFESSIONAL BASKE
STAR SERIES (WED.)
WETT SHOW
WORLD
FOR TOMORROW
2:00
CLUB
ROWLING: TUCSC
HOSPITAL

7:30 MOVIE - (COMEDY) *** "Snowball Express" 1972 Dean Jones, Nancy Olson. A New York accountant inherits a battered hotel on the Rockies and converts it into a fancy lodge. (Rated G) (118 mins.)

7:40 SHOWTIME THE NEW MAID For young Joey, Maria is more than the new maid; she is a new and needed friend.

7:45 WHAT'S NU? 8:00 KENNETH COPELAND 8:05 EVER INCREASING FAITH 8:10 MASS FOR SHUT-INS 8:15 ORAL ROBERTS 8:20 FROM HOLLYWOOD 8:25 SUNDAY MORNING 8:30 LOST IN SPACE

8:30 SHOWTIME OVERTURE Despite the prejudices of friends and family, the love of music creates a strong bond of friendship between a Vietnamese girl and a Mexican-American boy.

8:30 PROPHECY IN THE NEWS 8:35 CHICAGO LAND CHURCH HOUR 9:00 POINT OF VIEW 9:05 METHODIST CHURCH 9:00 CHANGED LIVES 9:05 COLLEGE BASKETBALL: HOUSTON KETS VS. CLASSIC 9:10 JIMMY SWAGGART 9:15 PAULINO BERNAL, EVANGELIST 9:20 ROBERT SCHULLER FROM CRYSTAL CATHEDRAL 9:25 SUNDAY MASS 9:30 NEWSMAKER SUNDAY SHOWTIME MOVIE - (DRAMA) *** "The Gathering" 1977 Edward Asner, Maureen Stapleton, Bruce Davison. After finding out that his terminally ill, estranged husband and attempt to arrange a traditional holiday celebration with his scattered family. (2 hrs.)

9:30 MOVIE - (COMEDY) *** "Abbott and Costello Meet Captain Kidd" 1952 Charles Laughton, Fran Warren. When the boys discover they have the famous pirate's treasure map instead of their own, they set out to find the loot, with Kidd hot on their trail. (90 mins.)

9:30 REMEMBER WHEN: THE IMAGE MAKERS. An event hosts the special that focuses on all aspects of advertising in the 200 years of American commercialism.

9:30 ICE SKATING: FAMILY SKATE CANADA 9:35 MESSIAH The 300-member choir of St. Ignace's Cathedral in Montreal performs Handel's Messiah with guest conductor Sandoz Salgo at the famed Mormon Tabernacle in Salt Lake City. (2 hrs.)

9:35 HAZEL 9:30 INSIDE THE NFL 9:35 WORDS OF HOPE 9:40 PAULINO BERNAL, EVANGELIST 9:45 SERGEANT PRESTON OF THE YUKON 9:50 THAT'S THE SPIRIT 9:55 INTERNATIONAL SUNDAY SCHOOL 9:55 MOVIE - (DRAMA) *** "Best Years of Our Lives" 1946 Dana Andrews, Fredric March. A story of three veterans returning home from war to the same town: one a middle-aged sergeant, one an officer, and one a sailor who lost both hands. (2 hrs., 30 mins.)

10:00 IN TOUCH 10:05 ROBERT SCHULLER FROM CRYSTAL CATHEDRAL 10:10 FIRST BAPTIST CHURCH 10:15 TARZAN 10:20 DAVEY AND GOLIAH 10:25 REX HUMBARD 10:30 NEWS-WEATHER-SPORTS 10:35 BILLY SMART'S HOLIDAY CIRCUS Yasmine Smart hosts this entertainment spectacular that features acrobats, musical clowns, trapeze artists, animal training and aerial stunts performed by their death-defying acts.

10:35 REX HUMBARD 10:40 JIMMY SWAGGART 10:45 WEEK IN AGRICULTURE 11:00 NEWSIGHT '81 10:55 SPORTS CENTER PLUS 11:00 ORAL ROBERTS AND YOU 11:05 CISCAL KID 11:10 ROBERT SCHULLER FROM CRYSTAL CATHEDRAL 11:15 FOR THE FANS 11:20 TOM LINDRY SHOW SHOWTIME MOVIE - (DRAMA) *** "Touched By Love" 1980 Diane Lane, Deborah Raffin. Nursing trainees are determined to draw a young cerebral palsy victim out of her shell despite protests from her head nurse. (Rated PG) (2 hrs.)

11:30 MOVIE - (DRAMA) *** "Jesus" 1979 John Kirsch, Brian Deacon. Christ's life as chronicled in the New Testament Gospel of Luke. (Rated G) (116 mins.)

11:35 THIS WEEK ON WALL STREET 11:40 SONSHINE 11:45 LONE RANGER 11:50 INSIDE BUSINESS 11:55 THE NFL TODAY NFL news and other sports features of the day with Brent Musburger, Phyllis George, Irv Cross and Jimmy "The Greek" Snyder.

11:55 MOVIE - (FANTASY) *** "The Bishop's Wife" 1947 Cary Grant, Loretta Young. A young bishop who has lost the common touch and marital happiness because of his all-consuming dream of erecting a cathedral, is helped by "Dudley," a trendy spirit. (2 hrs., 10 mins.)

12:00 D. JAMES KENNEDY 12:05 SOMETHING SPECIAL 12:10 THIS WEEK WITH DAVID BRINKLEY 12:15 MOVIE - (MYSTERY) *** "Fathened Serpent" 1968 Roland Winters, Kaye Lutz, Charlie Chan locates a flying serpent that is killing many. (90 mins.)

12:15 MOVIE - (DRAMA) *** "Red Pony" 1949 Myrna Loy, Robert Mitchum. A boy, attached to his horse, seeks an escape from his bickering family. (2 hrs.)

12:20 NATIONAL FOOTBALL LEAGUE GAME Teams to be announced 12:25 MEDICINE AND YOUR HEALTH 12:30 NATIONAL FOOTBALL LEAGUE GAME St. Louis Cardinals at Philadelphia Eagles 12:35 PBA BOWLING: THE NATIONAL RESIDENT PROFESSIONAL 12:40 THE STORY 12:45 NEWS-WEATHER-SPORTS 12:50 TO BE ANNOUNCED 12:55 REX HUMBARD 12:55 NCAA BOWL PREVIEW An ABC Sports special that looks at this year's post-season bowl games and analyzes the talents and strengths of the teams in contention.

12:55 FROM HOLLYWOOD 1:00 SHOWTIME MOVIE - (COMEDY) *** "Advance To The Rear" 1964 Glenn Ford, Stella Stevens. A company of Union Army marines is sent to guard a shipment of post-A-1 day spy for the Confederates falls in love with the Union captain, causing a great deal of confusion. (2 hrs.)

1:05 MOVIE - (DRAMA) *** "Country Girl" 1954 Bing Crosby, Grace Kelly. Broadway and recording star, lost in mood of self-pity, nearly misses chance of a comeback. (2 hrs.)

1:30 MOVIE - (ADVENTURE) *** "Roller Boogie" 1979 Linda Blair, Jim Bray. Group of kids join forces to thwart an evil man from closing the local roller skating rink. (Rated PG) (104 mins.)

1:35 DAVE LOMBARDI 1:40 FANFARIA CALCONI 1:45 MOVIE - (COMEDY) *** "Christmas in Connecticut" 1946 Barbara Stanwyck, Dennis Morgan. A sailor, recovering from eighteen days on a raft, is invited to spend Christmas at the home of a magazine writer of recipes who can't cook and falls in love with her. (2 hrs.)

1:45 E.J. DANIELS 1:50 IN TOUCH 1:55 SI SE PUEDE 1:55 MISLOCCEBB Buffalo Stations vs. New York Arrows (2 hrs., 30 mins.)

1:55 NEWS-WEATHER-SPORTS 2:30 ZOLA LEVITT 2:35 SPORTS CENTER PLUS 2:40 WALL STREET WEEK WITH LOUIS RUYEKER "Conglomerates and Takeovers" Guest: Carol P. Neves, Vice President of Merrill Lynch, Pierce, Fenner & Smith, Inc. 2:45 BEST OF FRED SAXON 3:00 YOUR NEWSMAGE 3:05 WASHINGTON WEEK IN REVIEW 3:10 CHANGED LIVES 3:15 700 CLUB 3:20 NATIONAL FOOTBALL LEAGUE GAME Teams to be announced.

3:20 FREEMAN REPORTS 3:25 FIESTA BOWL PARADE SHOWTIME MOVIE - (DRAMA) *** "The Gathering" 1977 Edward Asner, Maureen Stapleton, Bruce Davison. After finding out that his terminally ill, estranged husband and attempt to arrange a traditional holiday celebration with his scattered family. (2 hrs.)

3:30 MOVIE - (COMEDY) *** "The Apartment" 1960 Jack Lemmon, Faye Dunaway. A man who rents an apartment in a high-rise building where each apartment has a different function. (115 mins.)

3:30 REMEMBER WHEN: THE IMAGE MAKERS. An event hosts the special that focuses on all aspects of advertising in the 200 years of American commercialism.

3:30 ICE SKATING: FAMILY SKATE CANADA 3:35 MESSIAH The 300-member choir of St. Ignace's Cathedral in Montreal performs Handel's Messiah with guest conductor Sandoz Salgo at the famed Mormon Tabernacle in Salt Lake City. (2 hrs.)

3:35 HAZEL 3:30 INSIDE THE NFL 3:35 WORDS OF HOPE 3:40 PAULINO BERNAL, EVANGELIST 3:45 SERGEANT PRESTON OF THE YUKON 3:50 THAT'S THE SPIRIT 3:55 INTERNATIONAL SUNDAY SCHOOL 3:55 MOVIE - (DRAMA) *** "Best Years of Our Lives" 1946 Dana Andrews, Fredric March. A story of three veterans returning home from war to the same town: one a middle-aged sergeant, one an officer, and one a sailor who lost both hands. (2 hrs., 30 mins.)

4:00 IN TOUCH 4:05 ROBERT SCHULLER FROM CRYSTAL CATHEDRAL 4:10 FIRST BAPTIST CHURCH 4:15 TARZAN 4:20 DAVEY AND GOLIAH 4:25 REX HUMBARD 4:30 NEWS-WEATHER-SPORTS 4:35 BILLY SMART'S HOLIDAY CIRCUS Yasmine Smart hosts this entertainment spectacular that features acrobats, musical clowns, trapeze artists, animal training and aerial stunts performed by their death-defying acts.

4:35 REX HUMBARD 4:40 JIMMY SWAGGART 4:45 WEEK IN AGRICULTURE 4:50 NEWSIGHT '81 4:55 SPORTS CENTER PLUS 5:00 ORAL ROBERTS AND YOU 5:05 CISCAL KID 5:10 ROBERT SCHULLER FROM CRYSTAL CATHEDRAL 5:15 FOR THE FANS 5:20 TOM LINDRY SHOW SHOWTIME MOVIE - (DRAMA) *** "Touched By Love" 1980 Diane Lane, Deborah Raffin. Nursing trainees are determined to draw a young cerebral palsy victim out of her shell despite protests from her head nurse. (Rated PG) (2 hrs.)

5:25 MOVIE - (FANTASY) *** "The Bishop's Wife" 1947 Cary Grant, Loretta Young. A young bishop who has lost the common touch and marital happiness because of his all-consuming dream of erecting a cathedral, is helped by "Dudley," a trendy spirit. (2 hrs., 10 mins.)

5:30 D. JAMES KENNEDY 5:35 SOMETHING SPECIAL 5:40 THIS WEEK WITH DAVID BRINKLEY 5:45 MOVIE - (MYSTERY) *** "Fathened Serpent" 1968 Roland Winters, Kaye Lutz, Charlie Chan locates a flying serpent that is killing many. (90 mins.)

5:45 MOVIE - (DRAMA) *** "Red Pony" 1949 Myrna Loy, Robert Mitchum. A boy, attached to his horse, seeks an escape from his bickering family. (2 hrs.)

5:50 NATIONAL FOOTBALL LEAGUE GAME Teams to be announced 5:55 MEDICINE AND YOUR HEALTH 6:00 NATIONAL FOOTBALL LEAGUE GAME St. Louis Cardinals at Philadelphia Eagles 6:05 PBA BOWLING: THE NATIONAL RESIDENT PROFESSIONAL 6:10 THE STORY 6:15 NEWS-WEATHER-SPORTS 6:20 TO BE ANNOUNCED 6:25 REX HUMBARD 6:25 NCAA BOWL PREVIEW An ABC Sports special that looks at this year's post-season bowl games and analyzes the talents and strengths of the teams in contention.

6:25 FROM HOLLYWOOD 6:30 SHOWTIME MOVIE - (COMEDY) *** "Advance To The Rear" 1964 Glenn Ford, Stella Stevens. A company of Union Army marines is sent to guard a shipment of post-A-1 day spy for the Confederates falls in love with the Union captain, causing a great deal of confusion. (2 hrs.)

6:35 MOVIE - (DRAMA) *** "Country Girl" 1954 Bing Crosby, Grace Kelly. Broadway and recording star, lost in mood of self-pity, nearly misses chance of a comeback. (2 hrs.)

6:35 MOVIE - (COMEDY) *** "Snowball Express" 1972 Dean Jones, Nancy Olson. A New York accountant inherits a battered hotel on the Rockies and converts it into a fancy lodge. (Rated G) (118 mins.)

6:40 SHOWTIME THE NEW MAID For young Joey, Maria is more than the new maid; she is a new and needed friend.

6:45 WHAT'S NU? 6:50 KENNETH COPELAND 6:55 EVER INCREASING FAITH 7:00 MASS FOR SHUT-INS 7:05 ORAL ROBERTS 7:10 FROM HOLLYWOOD 7:15 SUNDAY MORNING 7:20 LOST IN SPACE

7:20 SHOWTIME OVERTURE Despite the prejudices of friends and family, the love of music creates a strong bond of friendship between a Vietnamese girl and a Mexican-American boy.

7:20 PROPHECY IN THE NEWS 7:25 CHICAGO LAND CHURCH HOUR 7:50 POINT OF VIEW 7:55 METHODIST CHURCH 8:00 CHANGED LIVES 8:05 COLLEGE BASKETBALL: HOUSTON KETS VS. CLASSIC 8:10 JIMMY SWAGGART 8:15 PAULINO BERNAL, EVANGELIST 8:20 ROBERT SCHULLER FROM CRYSTAL CATHEDRAL 8:25 SUNDAY MASS 8:30 NEWSMAKER SUNDAY SHOWTIME MOVIE - (DRAMA) *** "The Gathering" 1977 Edward Asner, Maureen Stapleton, Bruce Davison. After finding out that his terminally ill, estranged husband and attempt to arrange a traditional holiday celebration with his scattered family. (2 hrs.)

8:30 MOVIE - (COMEDY) *** "Abbott and Costello Meet Captain Kidd" 1952 Charles Laughton, Fran Warren. When the boys discover they have the famous pirate's treasure map instead of their own, they set out to find the loot, with Kidd hot on their trail. (90 mins.)

8:30 REMEMBER WHEN: THE IMAGE MAKERS. An event hosts the special that focuses on all aspects of advertising in the 200 years of American commercialism.

8:30 ICE SKATING: FAMILY SKATE CANADA 8:35 MESSIAH The 300-member choir of St. Ignace's Cathedral in Montreal performs Handel's Messiah with guest conductor Sandoz Salgo at the famed Mormon Tabernacle in Salt Lake City. (2 hrs.)

8:35 HAZEL 8:30 INSIDE THE NFL 8:35 WORDS OF HOPE 8:40 PAULINO BERNAL, EVANGELIST 8:45 SERGEANT PRESTON OF THE YUKON 8:50 THAT'S THE SPIRIT 8:55 INTERNATIONAL SUNDAY SCHOOL 8:55 MOVIE - (DRAMA) *** "Best Years of Our Lives" 1946 Dana Andrews, Fredric March. A story of three veterans returning home from war to the same town: one a middle-aged sergeant, one an officer, and one a sailor who lost both hands. (2 hrs., 30 mins.)

9:00 IN TOUCH 9:05 ROBERT SCHULLER FROM CRYSTAL CATHEDRAL 9:10 FIRST BAPTIST CHURCH 9:15 TARZAN 9:20 DAVEY AND GOLIAH 9:25 REX HUMBARD 9:30 NEWS-WEATHER-SPORTS 9:35 BILLY SMART'S HOLIDAY CIRCUS Yasmine Smart hosts this entertainment spectacular that features acrobats, musical clowns, trapeze artists, animal training and aerial stunts performed by their death-defying acts.

9:35 REX HUMBARD 9:40 JIMMY SWAGGART 9:45 WEEK IN AGRICULTURE 9:50 NEWSIGHT '81 9:55 SPORTS CENTER PLUS 10:00 ORAL ROBERTS AND YOU 10:05 CISCAL KID 10:10 ROBERT SCHULLER FROM CRYSTAL CATHEDRAL 10:15 FOR THE FANS 10:20 TOM LINDRY SHOW SHOWTIME MOVIE - (DRAMA) *** "Touched By Love" 1980 Diane Lane, Deborah Raffin. Nursing trainees are determined to draw a young cerebral palsy victim out of her shell despite protests from her head nurse. (Rated PG) (2 hrs.)

10:25 MOVIE - (FANTASY) *** "The Bishop's Wife" 1947 Cary Grant, Loretta Young. A young bishop who has lost the common touch and marital happiness because of his all-consuming dream of erecting a cathedral, is helped by "Dudley," a trendy spirit. (2 hrs., 10 mins.)

10:30 D. JAMES KENNEDY 10:35 SOMETHING SPECIAL 10:40 THIS WEEK WITH DAVID BRINKLEY 10:45 MOVIE - (MYSTERY) *** "Fathened Serpent" 1968 Roland Winters, Kaye Lutz, Charlie Chan locates a flying serpent that is killing many. (90 mins.)

10:45 MOVIE - (DRAMA) *** "Red Pony" 1949 Myrna Loy, Robert Mitchum. A boy, attached to his horse, seeks an escape from his bickering family. (2 hrs.)

10:50 NATIONAL FOOTBALL LEAGUE GAME Teams to be announced 10:55 MEDICINE AND YOUR HEALTH 11:00 NATIONAL FOOTBALL LEAGUE GAME St. Louis Cardinals at Philadelphia Eagles 11:05 PBA BOWLING: THE NATIONAL RESIDENT PROFESSIONAL 11:10 THE STORY 11:15 NEWS-WEATHER-SPORTS 11:20 TO BE ANNOUNCED 11:25 REX HUMBARD 11:25 NCAA BOWL PREVIEW An ABC Sports special that looks at this year's post-season bowl games and analyzes the talents and strengths of the teams in contention.

11:25 FROM HOLLYWOOD 11:30 SHOWTIME MOVIE - (COMEDY) *** "Advance To The Rear" 1964 Glenn Ford, Stella Stevens. A company of Union Army marines is sent to guard a shipment of post-A-1 day spy for the Confederates falls in love with the Union captain, causing a great deal of confusion. (2 hrs.)

11:35 MOVIE - (DRAMA) *** "Country Girl" 1954 Bing Crosby, Grace Kelly. Broadway and recording star, lost in mood of self-pity, nearly misses chance of a comeback. (2 hrs.)

11:35 DAVE LOMBARDI 11:40 FANFARIA CALCONI 11:45 MOVIE - (COMEDY) *** "Christmas in Connecticut" 1946 Barbara Stanwyck, Dennis Morgan. A sailor, recovering from eighteen days on a raft, is invited to spend Christmas at the home of a magazine writer of recipes who can't cook and falls in love with her. (2 hrs.)

11:45 E.J. DANIELS 11:50 IN TOUCH 11:55 SI SE PUEDE 11:55 MISLOCCEBB Buffalo Stations vs. New York Arrows (2 hrs., 30 mins.)

11:55 NEWS-WEATHER-SPORTS 12:30 ZOLA LEVITT 12:35 SPORTS CENTER PLUS 12:40 WALL STREET WEEK WITH LOUIS RUYEKER "Conglomerates and Takeovers" Guest: Carol P. Neves, Vice President of Merrill Lynch, Pierce, Fenner & Smith, Inc. 12:45 BEST OF FRED SAXON 1:00 YOUR NEWSMAGE 1:05 WASHINGTON WEEK IN REVIEW 1:10 CHANGED LIVES 1:15 700 CLUB 1:20 NATIONAL FOOTBALL LEAGUE GAME Teams to be announced.

1:20 FREEMAN REPORTS 1:25 FIESTA BOWL PARADE SHOWTIME MOVIE - (DRAMA) *** "The Gathering" 1977 Edward Asner, Maureen Stapleton, Bruce Davison. After finding out that his terminally ill, estranged husband and attempt to arrange a traditional holiday celebration with his scattered family. (2 hrs.)

1:30 MOVIE - (COMEDY) *** "The Apartment" 1960 Jack Lemmon, Faye Dunaway. A man who rents an apartment in a high-rise building where each apartment has a different function. (115 mins.)

1:30 REMEMBER WHEN: THE IMAGE MAKERS. An event hosts the special that focuses on all aspects of advertising in the 200 years of American commercialism.

1:30 ICE SKATING: FAMILY SKATE CANADA 1:35 MESSIAH The 300-member choir of St. Ignace's Cathedral in Montreal performs Handel's Messiah with guest conductor Sandoz Salgo at the famed Mormon Tabernacle in Salt Lake City. (2 hrs.)

1:35 HAZEL 1:30 INSIDE THE NFL 1:35 WORDS OF HOPE 1:40 PAULINO BERNAL, EVANGELIST 1:45 SERGEANT PRESTON OF THE YUKON 1:50 THAT'S THE SPIRIT 1:55 INTERNATIONAL SUNDAY SCHOOL 1:55 MOVIE - (DRAMA) *** "Best Years of Our Lives" 1946 Dana Andrews, Fredric March. A story of three veterans returning home from war to the same town: one a middle-aged sergeant, one an officer, and one a sailor who lost both hands. (2 hrs., 30 mins.)

2:00 IN TOUCH 2:05 ROBERT SCHULLER FROM CRYSTAL CATHEDRAL 2:10 FIRST BAPTIST CHURCH 2:15 TARZAN 2:20 DAVEY AND GOLIAH 2:25 REX HUMBARD 2:30 NEWS-WEATHER-SPORTS 2:35 BILLY SMART'S HOLIDAY CIRCUS Yasmine Smart hosts this entertainment spectacular that features acrobats, musical clowns, trapeze artists, animal training and aerial stunts performed by their death-defying acts.

2:35 REX HUMBARD 2:40 JIMMY SWAGGART 2:45 WEEK IN AGRICULTURE 2:50 NEWSIGHT '81 2:55 SPORTS CENTER PLUS 3:00 ORAL ROBERTS AND YOU 3:05 CISCAL KID 3:10 ROBERT SCHULLER FROM CRYSTAL CATHEDRAL 3:15 FOR THE FANS 3:20 TOM LINDRY SHOW SHOWTIME MOVIE - (DRAMA) *** "Touched By Love" 1980 Diane Lane, Deborah Raffin. Nursing trainees are determined to draw a young cerebral palsy victim out of her shell despite protests from her head nurse. (Rated PG) (2 hrs.)

3:25 MOVIE - (FANTASY) *** "The Bishop's Wife" 1947 Cary Grant, Loretta Young. A young bishop who has lost the common touch and marital happiness because of his all-consuming dream of erecting a cathedral, is helped by "Dudley," a trendy spirit. (2 hrs., 10 mins.)

3:30 D. JAMES KENNEDY 3:35 SOMETHING SPECIAL 3:40 THIS WEEK WITH DAVID BRINKLEY 3:45 MOVIE - (MYSTERY) *** "Fathened Serpent" 1968 Roland Winters, Kaye Lutz, Charlie Chan locates a flying serpent that is killing many. (90 mins.)

3:45 MOVIE - (DRAMA) *** "Red Pony" 1949 Myrna Loy, Robert Mitchum. A boy, attached to his horse, seeks an escape from his bickering family. (2 hrs.)

3:50 NATIONAL FOOTBALL LEAGUE GAME Teams to be announced 3:55 MEDICINE AND YOUR HEALTH 4:00 NATIONAL FOOTBALL LEAGUE GAME St. Louis Cardinals at Philadelphia Eagles 4:05 PBA BOWLING: THE NATIONAL RESIDENT PROFESSIONAL 4:10 THE STORY 4:15 NEWS-WEATHER-SPORTS 4:20 TO BE ANNOUNCED 4:25 REX HUMBARD 4:25 NCAA BOWL PREVIEW An ABC Sports special that looks at this year's post-season bowl games and analyzes the talents and strengths of the teams in contention.

4:25 FROM HOLLYWOOD 4:30 SHOWTIME MOVIE - (COMEDY) *** "Advance To The Rear" 1964 Glenn Ford, Stella Stevens. A company of Union Army marines is sent to guard a shipment of post-A-1 day spy for the Confederates falls in love with the Union captain, causing a great deal of confusion. (2 hrs.)

4:35 MOVIE - (DRAMA) *** "Country Girl" 1954 Bing Crosby, Grace Kelly. Broadway and recording star, lost in mood of self-pity, nearly misses chance of a comeback. (2 hrs.)

4:35 DAVE LOMBARDI 4:40 FANFARIA CALCONI 4:45 MOVIE - (COMEDY) *** "Christmas in Connecticut" 1946 Barbara Stanwyck, Dennis Morgan. A sailor, recovering from eighteen days on a raft, is invited to spend Christmas at the home of a magazine writer of recipes who can't cook and falls in love with her. (2 hrs.)

4:45 E.J. DANIELS 4:50 IN TOUCH 4:55 SI SE PUEDE 4:55 MISLOCCEBB Buffalo Stations vs. New York Arrows (2 hrs., 30 mins.)

4:55 NEWS-WEATHER-SPORTS 5:30 ZOLA LEVITT 5:35 SPORTS CENTER PLUS 5:40 WALL STREET WEEK WITH LOUIS RUYEKER "Conglomerates and Takeovers" Guest: Carol P. Neves, Vice President of Merrill Lynch, Pierce, Fenner & Smith, Inc. 5:45 BEST OF FRED SAXON 6:00 YOUR NEWSMAGE 6:05 WASHINGTON WEEK IN REVIEW 6:10 CHANGED LIVES 6:15 700 CLUB 6:20 NATIONAL FOOTBALL LEAGUE GAME Teams to be announced.

6:20 FREEMAN REPORTS 6:25 FIESTA BOWL PARADE SHOWTIME MOVIE - (DRAMA) *** "The Gathering" 1977 Edward Asner, Maureen Stapleton, Bruce Davison. After finding out that his terminally ill, estranged husband and attempt to arrange a traditional holiday celebration with his scattered family. (2 hrs.)

6:30 MOVIE - (COMEDY) *** "The Apartment" 1960 Jack Lemmon, Faye Dunaway. A man who rents an apartment in a high-rise building where each apartment has a different function. (115 mins.)

6:35 MOVIE - (COMEDY) *** "Snowball Express" 1972 Dean Jones, Nancy Olson. A New York accountant inherits a battered hotel on the Rockies and converts it into a fancy lodge. (Rated G) (118 mins.)

6:40 SHOWTIME THE NEW MAID For young Joey, Maria is more than the new maid; she is a new and needed friend.

6:45 WHAT'S NU? 6:50 KENNETH COPELAND 6:55 EVER INCREASING FAITH 7:00 MASS FOR SHUT-INS 7:05 ORAL ROBERTS 7:10 FROM HOLLYWOOD 7:15 SUNDAY MORNING 7:20 LOST IN SPACE

7:20 SHOWTIME OVERTURE Despite the prejudices of friends and family, the love of music creates a strong bond of friendship between a Vietnamese girl and a Mexican-American boy.

7:20 PROPHECY IN THE NEWS 7:25 CHICAGO LAND CHURCH HOUR 7:50 POINT OF VIEW 7:55 METHODIST CHURCH 8:00 CHANGED LIVES 8:05 COLLEGE BASKETBALL: HOUSTON KETS VS. CLASSIC 8:10 JIMMY SWAGGART 8:15 PAULINO BERNAL, EVANGELIST 8:20 ROBERT SCHULLER FROM CRYSTAL CATHEDRAL 8:25 SUNDAY MASS 8:30 NEWSMAKER SUNDAY SHOWTIME MOVIE - (DRAMA) *** "The Gathering" 1977 Edward Asner, Maureen Stapleton, Bruce Davison. After finding out that his terminally ill, estranged husband and attempt to arrange a traditional holiday celebration with his scattered family. (2 hrs.)

8:30 MOVIE - (COMEDY) *** "Abbott and Costello Meet Captain Kidd" 1952 Charles Laughton, Fran Warren. When the boys discover they have the famous pirate's treasure map instead of their own, they set out to find the loot, with Kidd hot on their trail. (90 mins.)

8:30 REMEMBER WHEN: THE IMAGE MAKERS. An event hosts the special that focuses on all aspects of advertising in the 200 years of American commercialism.

8:30 ICE SKATING: FAMILY SKATE CANADA 8:35 MESSIAH The 300-member choir of St. Ignace's Cathedral in Montreal performs Handel's Messiah with guest conductor Sandoz Salgo at the famed Mormon Tabernacle in Salt Lake City. (2 hrs.)

8:35 HAZEL 8:30 INSIDE THE NFL 8:35 WORDS OF HOPE 8:40 PAULINO BERNAL, EVANGELIST 8:45 SERGEANT PRESTON OF THE YUKON 8:50 THAT'S THE SPIRIT 8:55 INTERNATIONAL SUNDAY SCHOOL 8:55 MOVIE - (DRAMA) *** "Best Years of Our Lives" 1946 Dana Andrews, Fredric March. A story of three veterans returning home from war to the same town: one a middle-aged sergeant, one an officer, and one a sailor who lost both hands. (2 hrs., 30 mins.)

9:00 IN TOUCH 9:05 ROBERT SCHULLER FROM CRYSTAL CATHEDRAL 9:10 FIRST BAPTIST CHURCH 9:15 TARZAN 9:20 DAVEY AND GOLIAH 9:25 REX HUMBARD 9:30 NEWS-WEATHER-SPORTS 9:35 BILLY SMART'S HOLIDAY CIRCUS Yasmine Smart hosts this entertainment spectacular that features acrobats, musical clowns, trapeze artists, animal training and aerial stunts performed by their death-defying acts.

9:35 REX HUMBARD 9:40 JIMMY SWAGGART 9:45 WEEK IN AGRICULTURE 9:50 NEWSIGHT '81 9:55 SPORTS CENTER PLUS 10:00 ORAL ROBERTS AND YOU 10:05 CISCAL KID 10:10 ROBERT SCHULLER FROM CRYSTAL CATHEDRAL 10:15 FOR THE FANS 10:20 TOM LINDRY SHOW SHOWTIME MOVIE - (DRAMA) *** "Touched By Love" 1980 Diane Lane, Deborah Raffin. Nursing trainees are determined to draw a young cerebral palsy victim out of her shell despite protests from her head nurse. (Rated PG) (2 hrs.)

10:25 MOVIE - (FANTASY) *** "The Bishop's Wife" 1947 Cary Grant, Loretta Young. A young bishop who has lost the common touch and marital happiness because of his all-consuming dream of erecting a cathedral, is helped by "Dudley," a trendy spirit. (2 hrs., 10 mins.)

10:30 D. JAMES KENNEDY 10:35 SOMETHING SPECIAL 10:40 THIS WEEK WITH DAVID BRINKLEY 10:45 MOVIE - (MYSTERY) *** "Fathened Serpent" 1968 Roland Winters, Kaye Lutz, Charlie Chan locates a flying serpent that is killing many. (90 mins.)

10:45 MOVIE - (DRAMA) *** "Red Pony" 1949 Myrna Loy, Robert Mitchum. A boy, attached to his horse, seeks an escape from his bickering family. (2 hrs.)

10:50 NATIONAL FOOTBALL LEAGUE GAME Teams to be announced 10:55 MEDICINE AND YOUR HEALTH 11:00 NATIONAL FOOTBALL LEAGUE GAME St. Louis Cardinals at Philadelphia Eagles 11:05 PBA BOWLING: THE NATIONAL RESIDENT PROFESSIONAL 11:10 THE STORY 11:15 NEWS-WEATHER-SPORTS 11:20 TO BE ANNOUNCED 11:25 REX HUMBARD 11:25 NCAA BOWL PREVIEW An ABC Sports special that looks at this year's post-season bowl games and analyzes the talents and strengths of the teams in contention.

11:25 FROM HOLLYWOOD 11:30 SHOWTIME MOVIE - (COMEDY) *** "Advance To The Rear" 1964 Glenn Ford, Stella Stevens. A company of Union Army marines is sent to guard a shipment of post-A-1 day spy for the Confederates falls in love with the Union captain, causing a great deal of confusion. (2 hrs.)

11:35 MOVIE - (DRAMA) *** "Country Girl" 1954 Bing Crosby, Grace Kelly. Broadway and recording star, lost in mood of self-pity, nearly misses chance of a comeback. (2 hrs.)

11:35 DAVE LOMBARDI 11:40 FANFARIA CALCONI 11:45 MOVIE - (COMEDY) *** "Christmas in Connecticut" 1946 Barbara Stanwyck, Dennis Morgan. A sailor, recovering from eighteen days on a raft, is invited to spend Christmas at the home of a magazine writer of recipes who can't cook and falls in love with her. (2 hrs.)

11:45 E.J. DANIELS 11:50 IN TOUCH 11:55 SI SE PUEDE 11:55 MISLOCCEBB Buffalo Stations vs. New York Arrows (2 hrs., 30 mins.)

11:55 NEWS-WEATHER-SPORTS 12:30 ZOLA LEVITT 12:35 SPORTS CENTER PLUS 12:40 WALL STREET WEEK WITH LOUIS RUYEKER "Conglomerates and Takeovers" Guest: Carol P. Neves, Vice President of Merrill Lynch, Pierce, Fenner & Smith, Inc. 12:45 BEST OF FRED SAXON 1:00 YOUR NEWSMAGE 1:05 WASHINGTON WEEK IN REVIEW 1:10 CHANGED LIVES 1:15 700 CLUB 1:20 NATIONAL FOOTBALL LEAGUE GAME Teams to be announced.

1:20 FREEMAN REPORTS 1:25 FIESTA BOWL PARADE SHOWTIME MOVIE - (DRAMA) *** "The Gathering" 1977 Edward Asner, Maureen Stapleton, Bruce Davison. After finding out that his terminally ill, estranged husband and attempt to arrange a traditional holiday celebration with his scattered family. (2 hrs.)

1:30 MOVIE - (COMEDY) *** "The Apartment" 1960 Jack Lemmon, Faye Dunaway. A man who rents an apartment in a high-rise building where each apartment has a different function. (115 mins.)

1:30 REMEMBER WHEN: THE IMAGE MAKERS. An event hosts the special that focuses on all aspects of advertising in the 200 years of American commercialism.

1:30 ICE SKATING: FAMILY SKATE CANADA 1:35 MESSIAH The 300-member choir of St. Ignace's Cathedral in Montreal performs Handel's Messiah with guest conductor Sandoz Salgo at the famed Mormon Tabernacle in Salt Lake City. (2 hrs.)

1:35 HAZEL 1:30 INSIDE THE NFL 1:35 WORDS OF HOPE 1:40 PAULINO BERNAL, EVANGELIST 1:45 SERGEANT PRESTON OF THE YUKON 1:50 THAT'S THE SPIRIT 1:55 INTERNATIONAL SUNDAY SCHOOL 1:55 MOVIE - (DRAMA) *** "Best Years of Our Lives" 1946 Dana Andrews, Fredric March. A story of three veterans returning home from war to the same town: one a middle-aged sergeant, one an officer, and one a sailor who lost both hands. (2 hrs., 30 mins.)

2:00 IN TOUCH 2:05 ROBERT SCHULLER FROM CRYSTAL CATHEDRAL 2:10 FIRST BAPTIST CHURCH 2:15 TARZAN 2:20 DAVEY AND GOLIA