



J. GARLAND MCKEE, well-known speaker and entertainer will be guest speaker for the Chamber of Commerce banquet, March 11.

## McKee to speak for Chamber

The Lockney Chamber of Commerce announces plans for their annual banquet March 11. It will be held in the Elementary Cafeteria at 7:00 p.m.

Mr. J. Garland McKee, a well-known after-dinner speaker from Pearland, Texas, will be the guest speaker and entertainer. McKee is famous from coast to coast for his "laugh-a-minute" stories as he uses his unusual ability to speak and sing in the "Southern dialect." As he tells his stories, he can represent several distinct individuals that are part of the story. Mr. McKee has recorded his humorous stories on two records on the Americana label. These recordings have received a four-star rating by Billboard.

McKee was born in Greenville, Mississippi. He attained his Eagle Scout Award in 1946. He represented his school at Mississippi Boy's State in 1946 and was elected president of the student body of Greenville High School his senior year where he had participated in football, basketball, track, tennis and drama. He was runner-up to Mississippi Golden Gloves State Novice Welterweight Boxing Champion in 1949. After graduating, he attended the University of Mississippi where he received his BBA degree, later receiving his MD degree from the Southwestern Baptist Theological Seminary.

## Day Care planned for working mothers here

Johnnie Shivers, a rural residential woman, had a dream of housing infants and toddlers for the working mothers of this area.

Johnnie woke up with the idea that Day Care can work in Lockney by employers giving this a lot of consideration. She started asking questions of how the townspeople felt about a center. Several visits and phone calls were made to the people of the city. Mrs. Shivers started with the mayor. He said seeking a Day Care had been tried before but it never got off the ground, but it was worth a try and he was for it.

Dr. Gary Mangold was contacted about this along with other staff members of the hospital. Local people of the city were asked to share their thoughts and ideas on the matter.

McKee received his license to preach at the First Baptist Church in Marks, Mississippi and was ordained to the ministry at the First Baptist Church in Greenville in 1954. He has served many Baptist churches in Mississippi, Louisiana and Texas. He is presently pastoring at the First Baptist Church in Pearland, Texas. McKee and his wife June has one son, James.

McKee has travelled in 36 states and six foreign countries, speaking before numerous civic, business and professional organizations such as chamber of commerce.

Included in the agenda for the banquet will be the traditional recognition of the Outstanding Man and Woman of the Year along with a real fine meal.

The Lockney Chamber of Commerce feels the people of this area are really fortunate to have this opportunity to hear this excellent speaker and is making an all-out effort to make this the best banquet ever. They ask that you make your plans now to attend the banquet and enjoy a night of good, clean, wholesome entertainment and relaxation along with a fine meal. Tickets will go on sale in about two weeks.

Mrs. Shivers then started looking for a building, the town was thoroughly searched several times, then she discussed this with her pastor and the church. They agreed to rent her the old empty house behind the church that needs lots of work.

Mrs. Shivers is asking for donations from the city. Items needed include baby beds, toys, blankets, paint, kitchenware and almost anything. These donations can be left at the Baptist Church located next door to Mr. and Mrs. Washington on the highway or 711 Shurbet. Someone will be there all day Saturdays. Your donations will certainly be appreciated.

Mrs. Shivers plans to operate on a sliding scale.

Donations can be picked up by calling 296-6042.

Please check your papers for the date when applications will be accepted.

## County equipment on private land

# Commissioners given ultimatum

County commissioners were handed an ultimatum by newly appointed County Auditor Bobbie Hamilton Tuesday as they gathered informally in the county court room after Commissioners Jack Lackey and Bob Jarrett filed for re-election.

The matter concerned commissioners using county equipment for work on privately owned land and charging for the service. Such practices are common in predominately rural counties where privately owned earth moving equipment is not available. However, Texas law states that the practice is unconstitutional.

Hamilton quietly, but firmly, told commissioners and county judges Choise Smith, that she must "go by the book, and the law states that it is illegal. I would ask that you cease."

The decision is expected to be an unpopular one in Floyd County where 40% of the population lives outside the city limits and where farms are connected by 1000 miles of county roads and a corresponding percentage of private roads.

Lackey said that he thought county equipment could be used if the work involved soil conservation.

In order to comply with the law only certain soil conservation improvements can be made by using county equipment, Hamilton answered. It requires a written request from the land owner and determination by the commissioners court that such work is of public benefit.

Hamilton, who along with most county residents has a strong farming background, held her ground stating that the practice was illegal.

## T.E.C. Office to close by Jan. 31

BY SHELLY HARRIS

Last March, Bob Hambricht was honored by the Floydada Chamber of Commerce as Employer of the Year. February of this year he will be out of a job.

The Texas Employment Commission office which he manages, and which has been rated as one of the highest production offices in the state has been ordered "closed" on the last day of this month.

Caught in the crunch of Federal cut-backs, the Floyd County office, along with 10 others in the Amarillo district, received word of the closing last week. This brings the closing figures to 59 state wide.

Hambricht, who began working for the TEC at the Plainview office in January of 1967, was transferred to Floydada, and has headed the office here for the past 14 years.

No word has been received by Hambricht, a Floydada native, of whether he will be offered a transfer to another TEC office.

"As I understand it," Hambricht said, "they haven't made a decision yet, if there will be a chance to transfer. Nobody knows."

The decision making is taking place in Austin according to Hambricht, but there has been no indication of what the verdict will be.

A letter, published in its entirety on page two of this issue, from Texas Representative Foster Whaley to U.S. Representative Charles Stenholm stated, "I learned today the ax had fallen on the Floydada and Pampa T.E.C. offices. The Floydada office has one of the highest placement rates of any in the state for its size. They place the unskilled, the industrious Mexican-Americans, the uneducated, the timid, the ones that really need help."

Whaley closes the letter, "Let's cut out all of the legal aid (lawyer-welfare) program and assist people in getting jobs."

Hambricht estimated that his office has placed over 2700 people in jobs that past fiscal year. (T.E.C. fiscal year is from October 1 to September 30.)

The office does much farm related job finding. Many are harvest hands which come to Floyd County during the vegetable season.

"The Valley crews always use us," Hambricht said.

Construction firms coming into the area will bring their own skilled labor, but rely on the TEC for local unskilled workers.

Many people seek jobs in Lockney and Floydada through the agency also. The main function of the federally funded TEC is to find jobs for the unemployed and to take employers applications. They also handle filing for unemployment and job core programs.

Hambricht estimates that 1000 applicants were processed last year.

There has been no indication of what these people who are wanting to work will do. Plainview is the main office with Floydada being it's only sub-office.

Whaley stated in his letter that employees are being terminated as farmers go broke. These employees will soon be on welfare if not given help with job placement.

The federal program is funded with F.U.T.A. taxes which are sent to Washington and then returned to the states.

Whaley wrote, "I am told that Texas employers pay in \$250 million to the federal government in F.U.T.A. taxes. With the current and proposed cuts, about \$100 million or only 40 percent of our Texas dollars will be returned to the T.E.C."

He asks where the remaining \$150 million is to be spent or if there is a plan to reduce Texas taxes by 40 percent.

"Apparently Texans are keeping the northeastern homes warm with the windfall profits tax. And now it looks like we will feed their unemployed with Texas F.U.T.A. taxes," he wrote.

Whaley is not the only voice raised in protest, but the order stands and the Floydada office, because all sub-offices were ordered closed, will cease operations.

Hambricht, who has a wife and two school age children, offered no personal comment.

Janie Santos, who has been office secretary for six years, will join the rolls of unemployed that she has been working to help.

And Foster Whaley believes it is time Washington quits treating Texas like a stepchild.

"I sure hope you put a notice to that effect in the paper," Commissioner Bob Jarrett said and then added that he didn't want the people in his precinct to think that he was the one refusing to do the work.

"If you don't budget for that income you can't receive the funds," Hamilton said.

Hamilton also made several suggestions pertaining to expenditures of county personnel. It was decided that those items should be put on the agenda and discussed at the next regular court session.

Hamilton then passed around a copy of the notification appearing on the farm page in this issue.

Work that has been done prior to this time can be collected for according to Hamilton but the money would have to go into the general fund rather than in the account of the individual precinct which had done the work.

A complete inventory of equipment in the county court house is planned to be completed by May according to Hamilton.



BRAULIO GARCIA JR. receives Employee of the Year Award for 1981 from John Tye, president of The Tye Company.

## Tye Company recognizes employees' achievements

In their annual awards presentation, the Tye Company recently recognized several employees for achievements made during the past year.

Braulio Garcia Jr. was named Employee of the Year for 1981. In order to receive this title, an employee must have been employed by The Tye Company during the entire calendar year, must be nominated by his supervisor, and must be voted on by other personnel in the plant. In recognition of this achievement, Garcia received an individual plaque inscribed with his name and year of recognition, will have his name affixed to a permanent plaque displayed in the front offices of The Tye Company, and received a gift certificate for dinner for two at K-Bob's Restaurant in Plainview. He also is entitled to a specially designated parking space for one year at Tye Company.

Also receiving individual awards were those employees having completed five years of service during the year 1981. These included Glen Quebe, Ubaldo Ochoa, Frank Maldonado, L.E. Harding, Victor Grimaldo, David Denman, Mauro Martinez, A.O. Smith, Ricky Vasquez, and Frankie Graves. They received bronzed Tye belt buckles in recognition of this achievement.

A special presentation was made to Sam Thompson, warehouse supervisor, upon his retirement, after having completed fifteen years of faithful service to The Tye Company. Thompson received an inscribed plaque in appreciation of his years of service. Refreshments were served to all employees as they honored Thompson upon his retirement.

## This Week

### Mr. & Miss LHS

The Mr. and Miss LHS Contest will be held Friday, January 15 in the Elementary Cafeteria at 7:30 p.m. Five senior girls and five senior boys will be competing for the titles. The public is invited to attend.

### Weather

Courtesy of Energas		
DATE	HIGH	LOW
Dec. 30	64	34
Dec. 31	50	43
Jan. 1	48	27
Jan. 2	48	27
Jan. 3	64	43
Jan. 4	51	32
Jan. 5	56	24

## Three babies born on New Years Day at Lockney

The first of a new year always brings renewed hope, but what better way could renewed hope be brought more vividly to our minds than with the birth of a child. And how much more vivid would that hope and joy be if three new arrivals were recorded on the first day of that new year as it was at the Lockney General Hospital Friday, January 1.

A son was born to Adam and Esther DeLos Santos Arellano of 509 E. Tennessee St., Floydada at 9:55 a.m. weighing 6 lbs. 3 oz. The first arrival was named Erick.

Juan Roberto and Maria Del Carmen Rodriguez of 405 West 22nd St., Plainview, were next with a baby girl named Sherrikee born at 12:15 p.m. weighing 6 lbs. 15 1/2 oz.

Last but not least by any means, a baby boy, Christopher Scott, was born at 1:00 p.m. weighing 8 lbs. 5 oz. His parents are Jack Luther and Carla Jean Miller of Route 3, Floydada.

This January 1 set some kind of record for new arrivals in Floyd County. January 1 of 1981 was the only year that a new birth had been recorded previously at the Lockney General Hospital for at least the last five years. On that date a son Thomas was born to Alfonso and Vera Rodriguez Perez of 3104 Jarvis, Lubbock.

Welcome all you new arrivals!



# Letter received by TEC office

(Editor's Note: This is a reproduction of a letter received by Floyd County TEC office concerning the closing of that office January 31, 1982.)

The Honorable Charles Stenholm  
Longworth House Office building, Room 1232  
Washington, D.C. 20515

December 30, 1981

Dear Charles:

I am aware that you have been contacted regarding the drastic cuts in the budget of the Texas Employment Commission. It is my understanding the T.E.C. anticipated some cuts in this area in the early part of 1981 and eliminated some 400 positions. When the budget figures for T.E.C. were released for 1982, the T.E.C. has found it necessary to cut another 400 employees. On December 15, the T.E.C. was notified they would take another \$11.5 million cut from their budget.

Charles, I am sure some fat could have been trimmed from the T.E.C. before any budget cuts. I am sure this is true of many of the other agencies. But, it appears to me the fat was pretty well trimmed with the termination of the first 400 positions. The rest of the fat and a part of the lean was cut out with the termination of the second 400 positions. With the new \$11.5 cuts, they are carving on the bone.

I am told that Texas employers pay in \$250 million to the federal government in F.U.T.A. taxes. With the current and proposed cuts, about \$100 million or only 40 percent of our Texas dollars will be returned to the T.E.C.

Where is the \$150 million to be spent? Or, is there a plan to reduce the taxes our Texas employers are paying to 40 percent of the present rate?

Apparently Texans are keeping the northeastern homes warm with the windfall profits tax. And, now it looks like we will feed their unemployed with Texas F.U.T.A. taxes.

During the 67th session, the Texas Legislature sharply tightened up the requirements for claiming unemployment benefits. We saved millions that was being spent on free loaders.

People from the northeastern states are fleeing that area because of the unfavorable business atmosphere.

I learned today the ax had fallen on the Floydada and Pampa T.E.C. offices. The Floydada office has one of the highest placement rates of any in the state for its size. They place the unskilled, the industrious Mexican-Americans, the uneducated, the timid, the ones that really need help. Farmers in this area are being foreclosed daily by the commercial lending agencies as well as the Farmers Home Administration.

Employees are being terminated as farmers go broke. These employees will soon be on welfare if not given help with job placement.

I cannot believe the Pampa office is to be closed since it has been located here for decades.

I believe it is time Washington quits treating Texas like a stepchild.

Your efforts to prevent these recent cuts and especially the \$11.5 million proposed cut for Texas would be appreciated. Let's cut out all of the legal aid (lawyer-welfare) program and assist people in getting jobs.

Sincerely,  
Foster Whaley

FW:mg

cc: Honorable Jack Hightower  
Honorable Lloyd Bentsen  
Honorable John Tower  
Senator Bill Sarpalus  
Congressional delegation

## Guest editorial

# If not now, we sure won't like whenever

What is called "Reaganomics" is taking a pretty hard beating these days in the national news media.

Many are quick to label the president's economic ideas a failure, even though they have not yet been in effect for two months.

If the assault continues and grows, as these things seem to do, pressure will build on the president to revise his strategy. Congress, always one election away from losing its collective job, will not want to go along with the president's plans.

But if the U.S. backs away from the corrective action needed now, our economy will go the way of Britain's. In another decade, correcting it will prove as difficult as the straightening out the British one is proving today.

Before you join the chorus of Eastern Liberal Establishment commentators and politicians yelling against Reaganomics, consider this:

What would the U.S. be like if inflation, government spending and taxing had not been seriously faced?

The bust that would have occurred would have made us happy for this recession. Worst of all, the government was nearing the point of consuming so much of the gross national product in unproductive expenditures that the wealth of the nation would have soon been used up.

The government has been like a locomotive going full blast in the wrong direction. To turn the thing around, first it has to be slowed down. What we've seen so far is just the beginning efforts of slowing the thing so it can be turned.

For example, the tax cut that the president is taking such a beating about these days isn't really a tax cut at all. It just barely does better than to keep taxes at the same level they are now over the next three years, which inflation and bracket creep plus the increased Social Security taxes are accounted for.

Critics are quick to say "supply side" economics aren't working without pointing out that we have only had 12 weeks of a very modest 5 percent tax cut (it began October 1). It could not possibly have worked much yet. It will be the second and third year before this theory even has a chance to be tested.

The idea is that if more money is left in the hands of the people, they will save it, spend it, invest it in productive ways that will increase the wealth of the country. Eventually, the theory goes, the government will get its money back as the economy grows.

Nobody knows for certain if the theory will work, and we won't know until 1984 or so, but it better work because it's the only one we've got. Certainly, the discredited ideas of the Eastern Liberal Establishment did not work. The government was never able to spend itself rich after all.

But what about the huge government deficits? They are bad, but they were built into the system. They would have been even worse under the old tax-spend system until our economy collapsed.

Social welfare spending is now at 17 percent. If it were cut back to the 9 percent it was in the early 1960s, the government would save \$160 billion and be in the black. Hard on the poor? The strong economic health of the nation is the only chance the poor have to improve their lot. The welfare state benefits only the middle class.

There is no reason why our government cannot operate in the black. We must. We cannot pay the interest on our debt if we do not get it under control now.

President Reagan realizes this, and it appears he will stick to his course despite the yelling and screaming that is going on. We will all be glad he did someday soon.

As he succinctly states:

If not us, who?

If not now, when?

## Foster Whaley announces for primary

State Representative Foster Whaley of Pampa officially announced that he would seek a third term as State Representative for the 84th Legislative House District — created by the State Redistricting Board. The newly created District adds Crosby and Dickens Counties and the north portion of Lubbock County to Whaley's old 66th Legislative District. Whaley lost Wheeler County to the District now served by J.W. Buchanan in the Northern Panhandle.

Foster Whaley is a 1949 graduate of Texas A and M; is a former County Extension Agent; has farming and

ranching interests in Gray, Carson and Armstrong Counties. He is a founding member of the Texas Cattle Feeder's Association and is credited with hedging the first pen of cattle in Texas, south of the Canadian River, on the live Beef Cattle Futures Market. He has served as a panelist member on Merrill Lynch hedging seminars.

Whaley, with the help of his wife Lois, serve on a full time basis as State Representative. Their farming and ranching interest is leased out to others. They log over 50,000 miles annually serving their present ten county District.

# Letter to the editor

Dear Ms. Harris:

Please forgive my tardiness in expressing my personal appreciation for the editorial support by the FLOYD COUNTY HESPERIAN for the proposed water trust fund amendment in the recent general election.

Yours was one of the few newspapers in the state which recognized the overriding importance of the action sought without getting diverted into the various side arguments. The fact that yours turned out to be a minority viewpoint made it all the more gratifying to those of us believing so strongly in the issue. You are far ahead of your journalistic fellows in your visionary outlook on the water future for Texas.

We of course regret that we did not prevail at the polls, but I hope you will continue to speak on the urgency of meeting our state's growing water needs.

Thanks again for your help.

Sincerely,  
Carole Keeton McClellan  
Chairman

Dear Mr. Bill Sayers:

The newspaper article on the Cox's Golden Anniversary was just perfect. We want to thank you for a good clear picture, every name spelled correctly and all details correct.

We are proud of the Lockney Beacon.  
The John L. Hooten family



THIS FLOCK OF SAND CRANES were resting on the Playa Lake between Lockney and Floydada before being frightened off by the photographer.

# County officials announce in May Primary

### Choise Smith announces for County Judge

Choise Smith has announced that he has filed for re-election to the office of County Judge of Floyd County, subject to action of Democrat Primary. Judge Smith says he appreciates having the opportunity to serve the people of Floyd County during his first term as County Judge, and says that he would appreciate each persons vote and influence for re-electing him to a second term as County Judge.

### Bob Jarrett announces for re-election

Bob Jarrett announces for re-election of County Commissioner Precinct #2 Floyd County, subject to action of the Democratic Primary, May 1st, 1982. Thank you for the privilege of having allowed me to serve in this office.

Bob Jarrett

### Jack Lackey seeks re-election

To the Voters of Floyd County:

I am seeking re-election to the office of Floyd County Commissioner, Precinct No. 4, subject to the May Democratic Primary. I wish to thank you for the privilege of serving you as Floyd County Commissioner this past term. I will work to merit the confidence you have placed in me.

Sincerely,  
Jack Lackey

### Glenna Orman seeks re-election

To the Voters of Floyd County:

I am seeking re-election to the office of Floyd County Treasurer, subject to the May Democratic Primary. I wish to thank you for the privilege of serving you as Floyd County Treasurer this past term. I will work to merit the confidence you have placed in me.

Sincerely,  
Glenna M. Orman



### To the voters of Floyd County:

I would like very much to be your County Clerk for another term. The work is interesting, you are good people to work for, the pay is excellent, and it has been a joy and privilege to serve you in this capacity.

If you again entrust me with the office, I will do my very best to justify your faith and confidence.

Respectfully, Margaret Collier

### Walter Hollums announces for Justice of the Peace

Walter Hollums announces that he has filed for re-election to the office of Justice of the Peace of Precincts 1-4 of Floyd County, Texas;

Walter Hollums will be asking for a second term of office as Justice of the Peace with the office located in Floydada. Your vote and influence for the election of Walter Hollums for Justice of the Peace will be appreciated.

Walter Hollums

### Raz Ford announces for Justice of the Peace

Raz Ford announces that he has filed for re-election to the office of Justice of the Peace of Precincts 2 and 3 of Floyd County, Texas.

Raz Ford will be asking for another term of office as Justice of the Peace with the office located in Lockney.

I will continue to perform the duties of the office to the best of my ability.

Raz Ford

### To the voters of Floyd County:

This is to announce my candidacy for reelection to the office of District Clerk. I sincerely appreciate the generous support you have given me in the past, and if you see fit to reelect me, I will continue to perform the duties of the office to the best of my ability.

Respectfully,  
Mary L. McPherson







CHRISTOPHER SCOTT, infant son of Jack and Carla Miller, was born New Year's day at Lockney General Hospital. His grandparents are Mr. and Mrs. C.M. Miller of Floydada and Mrs. Jack Allen of Baton Rouge, Louisiana. Great grandparents are Mr. and Mrs. C.L. Alkire of Plainview and Mrs. J.E. Black of Petersburg.



RECEIVING RECOGNITION for five years of employment at The Tye Company are, left to right: Glen Quebe, Ubaldo Ochoa, Frank Maldonado, L.E. Harding, Victor Grimaldo, David Denman, Mauro Martinez, A.O. Smith, Ricky Vasquez, and Frankie Graves.

THE LAST WORD ON WINTER DRIVING:  
**SLOW DOWN OR SLIDE!**

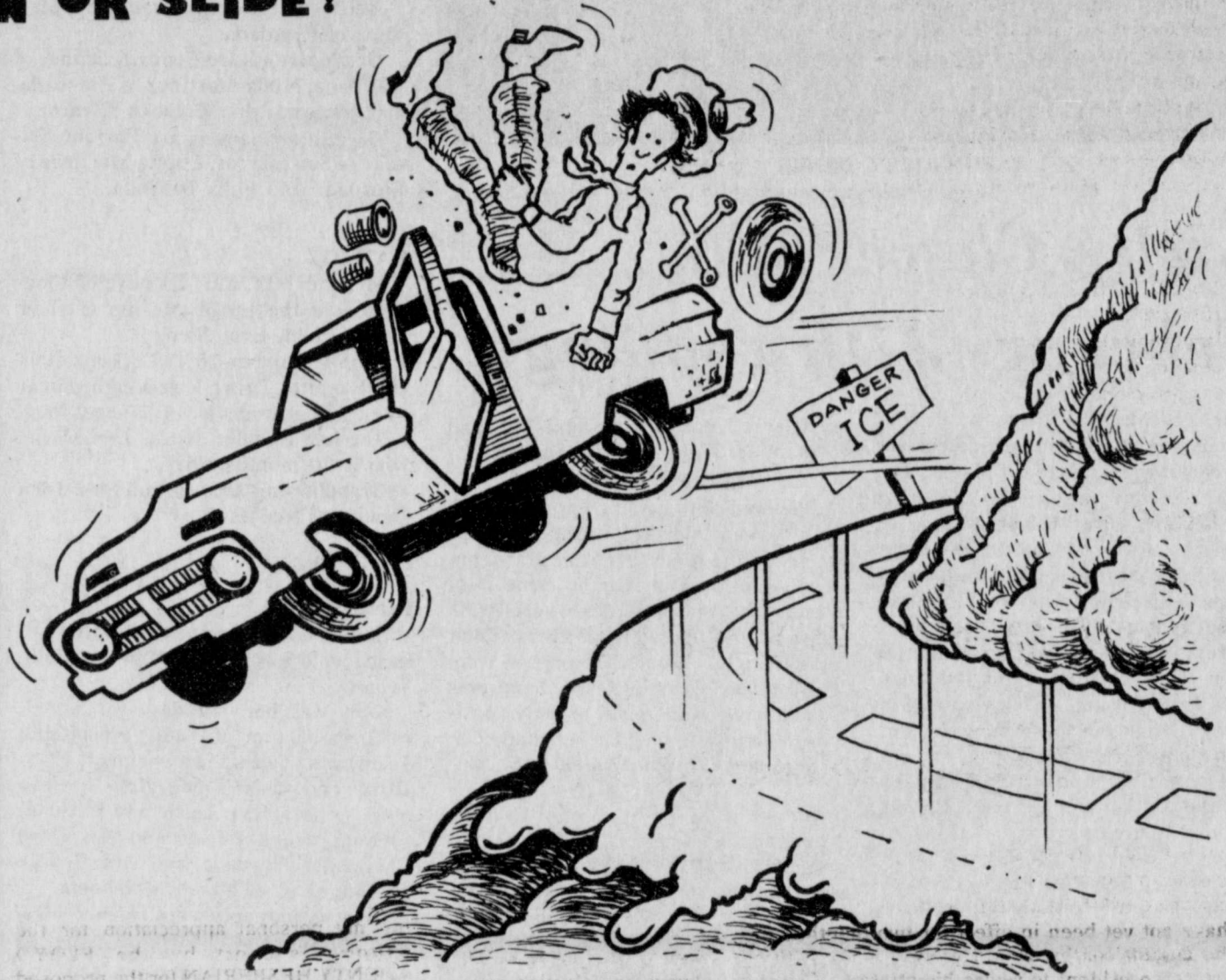

JOHN TYE MAKES PRESENTATION to Sam Thompson upon his retirement after fifteen years of service.

**THE LOCKNEY BEACON**  
(USPS 317-220)

Published weekly each Thursday by Floyd County Publishing Co., 211 North Main St., Lockney, Texas 79241. Second class postage paid at Lockney, Texas. Subscription rates: local \$11.50 per year, out of trade area \$12.50 per year. POSTMASTER: send address changes to the Lockney Beacon, P.O. Box 187, Lockney, Texas 79241.

Shelly Harris Publisher  
Managing Editor  
Tom Burns Advertising Manager

**LET US HELP YOU ...**

For Expert Money Management Counseling,  
Investments In Certificates Of Deposit  
or Any Money Matters.

With Our Experienced Professional Personnel  
We Are Able To Assist You With  
Any Banking Need.

Take Advantage Of Our Convenient  
Mail-in and Drive-Thru Services.

**First National Bank**  
in Lockney

MEMBER F.D.I.C.

Accounts insured  
up to \$100,000.

**(806) 652-3355**

Look for this symbol.  
We've got the answers.



Lockney

HOT, FRESH  
**ALLSUP'S COFFEE**  
LARGE 12 OZ. CUP **25¢**

**ALLSUP'S**  
CONVENIENCE STORES  
"THERE'S ONE NEAR YOU"

Shurfine 5 lb bag  
**SUGAR 99¢**

<b>BORDEN'S NUTTY BUDDYS</b> 6 CT. PKG. <b>99¢</b>	32 oz. <b>MIRACLE WHIP</b> <b>99¢</b>
32 oz. <b>VELVEETA CHEESE</b> <b>\$2.99</b>	DELICIOUS <b>BORDEN'S BUTTERMILK</b> 1/2 GAL. CTN. <b>\$1.09</b>
Beef, Chicken, or Turkey Morton's <b>POT PIES</b> 4/\$1.00	Rath Breakfast <b>SAUSAGE</b> <b>69¢</b>

3 lb can  
**CRISCO SHORTENING** **\$2.09**

**BORDEN'S ICE CREAM SANDWICHES** 6 CT. PKG. **99¢**

1 lb can  
**FOLGERS COFFEE**  
**\$2.89**

**PRICES EFFECTIVE  
JANUARY 7-9, 1982  
WHILE SUPPLIES LAST**



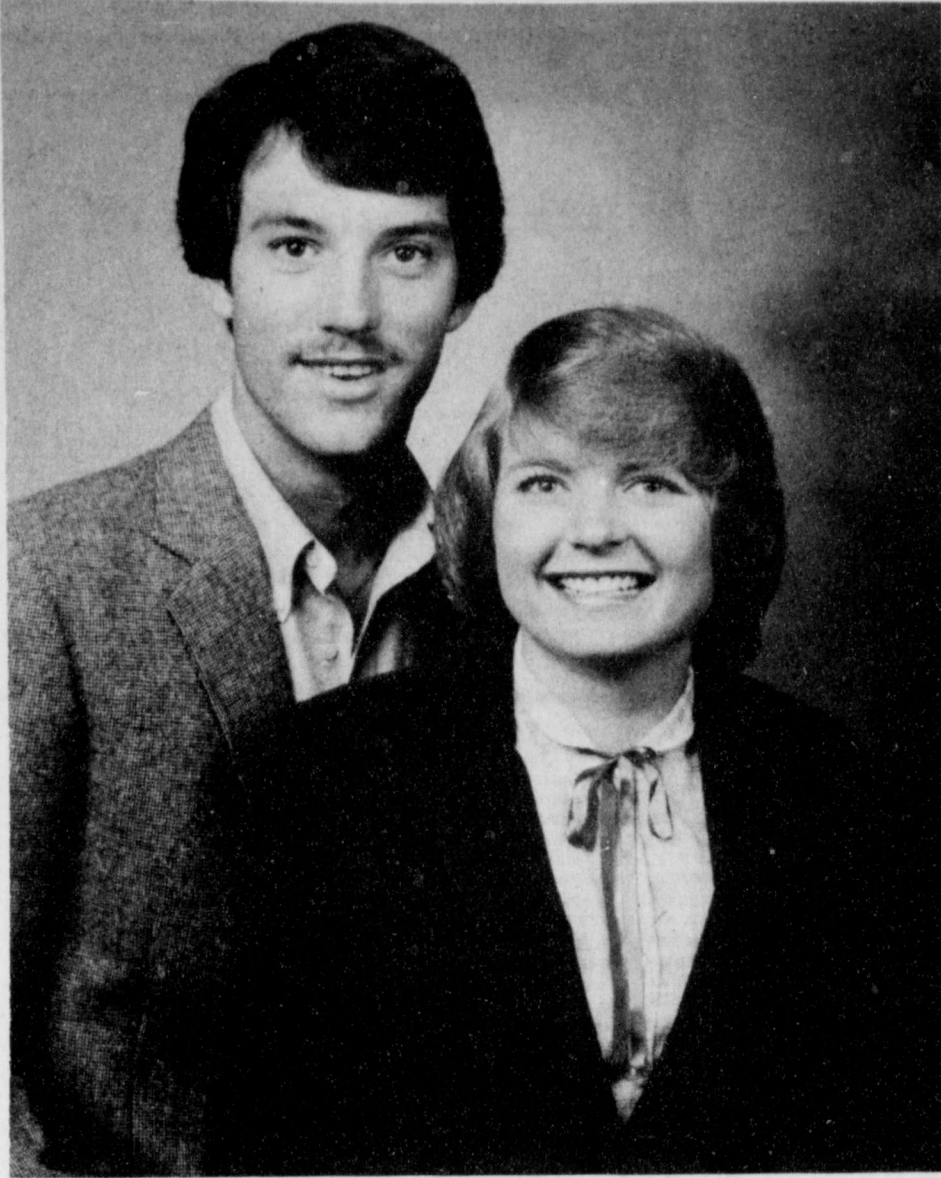

AARON KIRBY, DENICE CLOWER

## Kirby, Clower plan February 27th wedding

Mr. and Mrs. Ira Clower of Roaring Springs announce the engagement and approaching marriage of their daughter, Naomia Denice to Jonathan Aaron Kirby, son of Mr. and Mrs. W.H. Kirby, Jr. of Cotton Center.

The bride-elect is a 1980 graduate of Cotton Center High School and attended South Plains College in Levelland. Kirby is also a 1980 graduate of Cotton Center High, and attended South Plains College in Plainview. He is presently engaged in farming in the Cotton Center community.

The couple will be married February 27 in the Cotton Center First United Methodist Church.

The grandparents of the bride-elect are Mr. and Mrs. Henry Rowell of Lockney and Gracy Clower of Canyon. The grandparents of Kirby are Bea

Cearley of Hale Center and Mr. and Mrs. W.H. Kirby, Sr. of Plainview.

### LOCKNEY LOCALS

Mr. and Mrs. R.W. Landrum had their grandchildren visiting in their home for the holidays. Their grandson, Arlon and his wife Jeannie came from Green Bay, Massachusetts where Arlon plays for the Green Bay Packers. Their granddaughter Connie Thompson from Canyon was also there. The Landrums would have been glad to have postponed their visit if the Packers had been able to go on to the playoffs.

### FLOYD DATA

Dr. and Mrs. Ricky Gross of Detroit, Michigan are here visiting Jana's grandmother, Ernestine Gilly. They are also visiting in Lockney with Ricky's parents, Mr. and Mrs. Vernon Gross and Jana's mother, Janice Davis in Plainview.

## Pierce honors Rebekah Lodge with a supper

On Tuesday night, December 29, Floydada Rebekah Lodge met for a regular meeting. Pauline Pierce, Noble Grand of the lodge honored the Past Noble Grands with a program and a supper.

The dining table was decorated with a white tablecloth and white candles in

crystal holders with beautiful china dishes for the setting.

Sausage balls, cheese, crackers, cake, cookies, chips and dips with coffee and spiced tea were enjoyed by the group as they visited around the table wishing everyone a Happy New Year.



### ALVAREZ

Mr. and Mrs. Roger Alvarez are proud to announce the birth of their first child, Amy Nicole, born December 28, 1981 at 5:15 at Northwest Texas Hospital, Amarillo.

The 5 lb., 15 oz. baby girl was 18 1/2 inches long. The mother is the former Isabel Martinez of Floydada.

Grandparents are Benny Martinez of Floydada, Nifra Martinez of Floydada, and Mr. and Mrs. Esteban Alvarez.

Great grandparents are Enrique Salazar of San Marcos, Lupita Martinez of Floydada and Felix DeAnda.

### DAWDY

Mr. and Mrs. J.O. Dawdy, of Floydada, are the proud parents of their second child, Erin Nicole.

Born December 26 at Lockney General Hospital, Erin Nicole weighed in at 6 lbs., 14 ozs. and was 19 1/2 inches long.

She has an older sister, Lee Marie, who is 20 months old.

Grandparents are Mr. and Mrs. John Dawdy of Idalou.

### LANGE

George and Kathy Lange are proud to announce the birth of a daughter, Kelly Yvonne.

Kelly was born Sunday, January 3, 1982, at 1:00 p.m. at Wadley Hospital in Texarkana, Texas. She weighed 7 lbs. 10 ozs. and was 21" long. Kelly has two older stepbrothers, Leslie and Michael.

Grandparents are Mr. and Mrs. Ozell Chappell of Floydada, and Mrs. George H. Lange, Sr. of Moore, Oklahoma.

Great-grandparents are Mr. and Mrs. Burl Huckabee of Floydada.

## Stephanie Turner honoree of a bridal shower January 2nd

A bridal shower honoring Stephanie Turner of Lockney, bride-elect of Tim Parker of Happy was given January 2, 1982 in the home of Mrs. Don Bybee. Guests were greeted by Mrs. Bybee, Stephanie, Mrs. Billy Joe Turner, mother of the bride, and Mrs. Johnny Parker, mother of the groom. Special guests attending the shower were Mrs. Gordon Bain, the bride's grandmother from Turkey and Mrs. Patrae Parker, grandmother of the groom from Happy. Miss Gay Frizzell registered the

guests in the bride's book with a plumbed pen. An orchid rose in a brass vase graced the register table. Melody Wiley and Ronce Thornton, both of Lockney, presided at the serving table. An ecru lace cloth over orchid was used with silver appointments and a multi-colored silk flower arrangement accented the table.

Anjella and Molly Parker, sisters of the groom, served in the gift room. The hostess gift was a vacuum cleaner. Hostesses for the occasion were: Ann

Lee, Mildred Lee, Mary Louise McCarter, Mervean Carthel, Jackie Cognasi, Barbara McCormick, Judy Jackson, Betty Jackson, June Bybee, Doylene Dipprey, Vida Hrbacek, Pat Thornton, Algene Barker, Sue Casey, Gayle Fortenberry, Nell Glasscock, Peggy Nance, Virginia Taylor, Clydell Jack, Pat Frizzell, Ann Foster, Barbara Cunyus, Dorothy Thomas, Susie Frizzell, and Barbara Ellison.

The couple will be wed January 8, 1982 in Lockney.

## Barker receives degree

Beverly Irene Barker, daughter of Mr. and Mrs. Barry Barker, received her bachelor of science degree from Texas Tech University on December 18, 1981.

Beverly has a major in physical education and a minor in biology. She plans to enter the teaching field next fall but she currently will continue working at Swift Foot in Lubbock where she is presently employed.

### FLOYD DATA

Mrs. G.W. (Alta) Smith entered Methodist Hospital December 13 for surgery on the 15th. She returned home December 23 and is reported doing fine.



Lovell - Collins Jewelry

806/983-3240 102 S. MAIN FLOYDADA, TEXAS 79235

Make your bridal selections now.

Dec. 26, 1981 thru Jan. 31, 1982

**ONEIDA'S GREAT STAINLESS PLACE SETTING SALE**

SAVE 35%-42% on 5-Piece Place Settings

**ONEIDA**  
The American Made Tableware

**Community Stainless by ONEIDA**

5-Pc. PLACE SETTING Contains: Salad Fork, Place Fork, Place Knife, Place Spoon, Teaspoon. 13 shown with Pistol style knife. Also available in place style.

**\$1599**

(Reg. \$27.50)

**Oneida Deluxe Stainless**

5-Pc. PLACE SETTING Contains: Salad Fork, Place Fork, Place Knife, Place Spoon, Teaspoon. 13 shown with Pistol style knife. Also available in place style.

**\$1299**

(Reg. \$20.00)

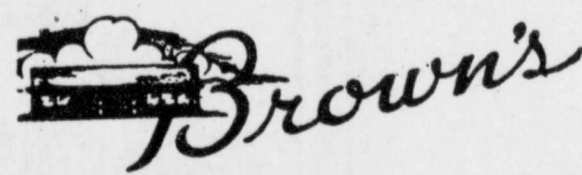
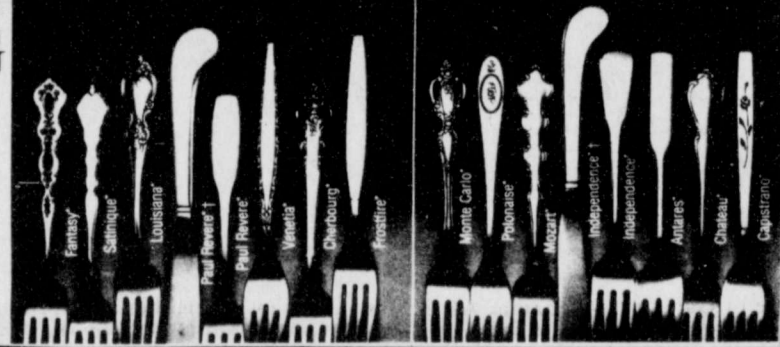

# JANUARY CLEARANCE

## SALE STARTS FRIDAY, JANUARY 8th

DOORS OPEN AT 9:30 A.M.

ALL FAMOUS BRANDS

CLOSED THURSDAY

To Prepare for SALE!

# BROWN'S Department Store

104-106 North Main

Lockney, Texas



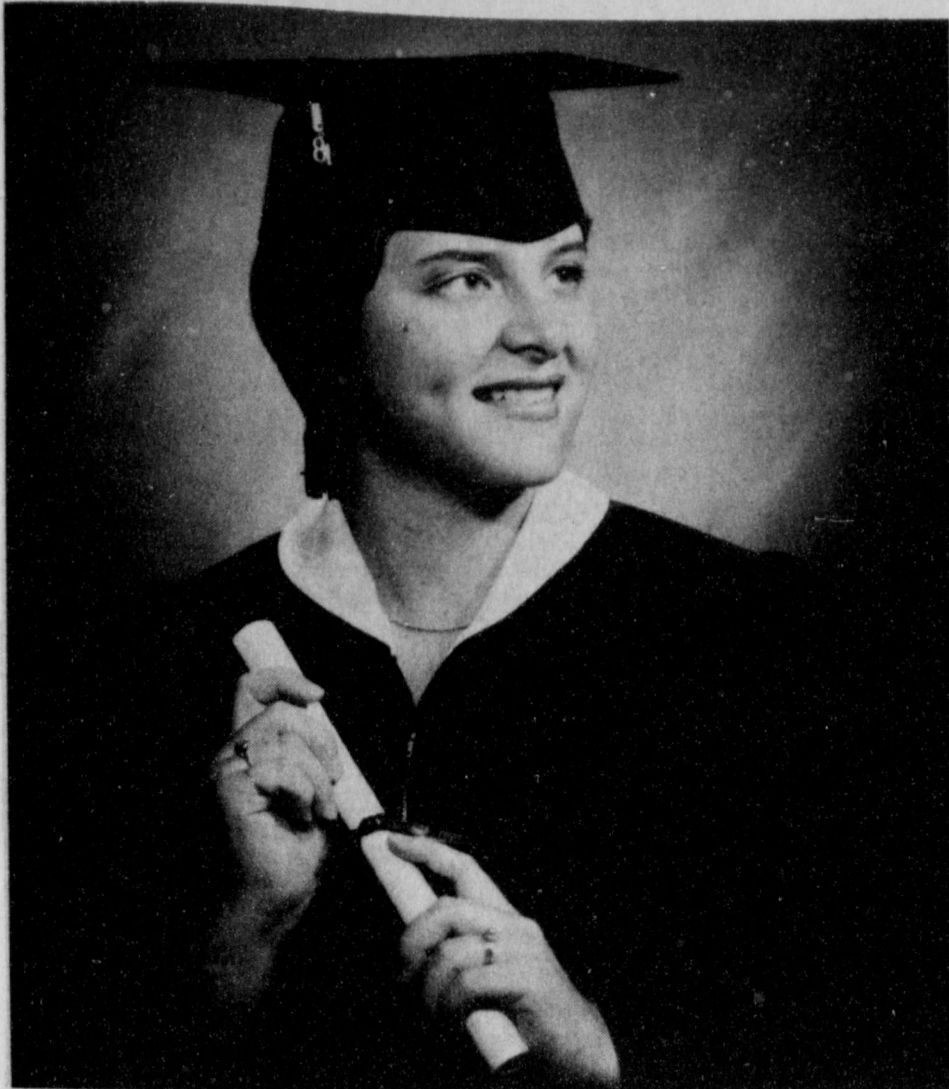

**THOMPSON GRADUATES SUMMA CUM LAUDE**—Melinda Thompson, daughter of Mr. and Mrs. Chuck Wilson, Lockney, received a Bachelor of Science Degree from Texas Tech University December 18, 1981 in the first Winter Commencement held in the Tech Coliseum at 7 p.m. Some 700 received degrees. Melinda graduated from the Home Economics College with a major in Home and Family Life and a minor in music. She maintained a 3.97 average, graduating "With Highest Honors" and was recognized as the most Outstanding Student in the College of Home Economics. Melinda graduated as Valedictorian of Lockney's 1978 high school class. She plans to continue her studies at Tech.

## Senior Citizen News

BY ETHEL CROSS  
Center Director

We appreciate the thoughtfulness of the Friends of Menard Field who have donated to his memorial fund. He worked so hard for our Center to keep improving so we could better serve the elderly. The donations go to adding more space on our kitchen.

Mr. and Mrs. Ralph Gee, spent Christmas holidays in Hobbs, New Mexico with their son.

We sympathize with the George Smith family. Harry Tardy and Thelma Jones over the loss of their sister, Mrs. Bill Day of Ralls.

Mr. and Mrs. Larry Cross and Lurdia left Saturday morning for their home in Gadsden, Alabama. After the two week holiday with his mother, Ethel Cross and in Plainview with her family.

Mrs. Eldie Bryant had two granddaughters from Electra, Texas visiting

the past week.

James Freeman and wife of Houston, Texas spent Christmas holidays with his parents, Mr. and Mrs. Grady Freeman. On Christmas day they ate supper with his sister, Mrs. Wanda Armstrong of Lubbock. On Saturday they visited in Clarendon with Mr. and Mrs. Clarence Ayers and family.

Sammy Moore and family of Pampa, Bobby Willis and family of Abilene spent part of the holidays with their grandparents, Mr. and Mrs. George Smith.

The Harvey Tardy's spent the holidays with their son, Dale Tardy, and family of Lubbock.

Mrs. Rebecca Smith spent Christmas in Clovis with her son Hamm Jr., since being home she had the flu.

The McKinney family enjoyed the use of our building on the 27th of December. Our building is for rent for family gatherings.

## Today's Lifestyles

by Marilyn Tate  
County Extension Agent



### NEWSBREAK

A new sugar substitute—**aspartame**—is expected to be on the market in about six months. Aspartame, to be marketed under the trade name "Equal" by G.D. Searle Company, was approved recently by the Food and Drug Administration. The new product is made up mainly of two amino acids, phenylalanine and aspartic acid. These along with other amino acids, are the normal building blocks of protein in foods consumed as part of any healthy diet.

Phenylalanine and aspartic acid, combined in a certain manner, produce an intensely sweet-tasting substance called aspartame. It is about 180 times sweeter than sucrose (sugar).

Aspartame has FDA approval for use as a sweetener in the following foods:

- Dry, free-flowing sugar substitute for table use in package units not to exceed the sweetening equivalent of 2 teaspoonfuls of sugar.
- Sugar substitute for sweetening hot beverages, including coffee and tea.
- Cold breakfast cereals.
- Chewing gum.
- Dry bases for beverages; instant coffee and tea; gelatins, puddings and fillings; and dairy products and toppings.

FDA approval is based on four additional conditions regarding final product labeling and Searle's record-keeping:

- Any food containing aspartame must display a warning statement for phenylketonurics (persons sensitive to phenylalanine, much like diabetics are to sugar) that the product contains the substance.
- A statement not to use aspartame in cooking and baking must appear on the label. Aspartame breaks down when exposed to prolonged heat, with a consequent loss of sweetness.
- If a food containing aspartame is represented to be for special dietary use, as might be expected of a low-calorie product, the food must be labeled in compliance with FDA's special dietary foods regulation.
- Searle Company is to monitor actual usage levels of aspartame for the FDA.

Advantages that aspartame is supposed to have over other non-nutritive sweeteners are that it is virtually indistinguishable from sugar in taste, has no bitter or metallic aftertaste, and seems to act like a flavor enhancer for some fruits, as monosodium glutamate (MSG) does for high-protein foods.

A major disadvantage is that it is not stable to heat for prolonged periods.

Educational programs conducted by the Texas Agricultural Extension Service serve people of all ages regardless of socioeconomic level, race, color, sex, religion or national origin.

### LOCKNEY LOCALS

Lloyd Reidheimer and his daughter Glenda Rhoten of Kansas, flew to Houston last week to have Lloyd checked at M.D. Anderson Hospital.

He was put in ICU and they were planning to implant a pace maker, but they performed open heart surgery and made 6 by-passes, Saturday.

According to the news received from relatives Monday, he seems to be doing as well as can be expected.

## Sarpalius talks to ag workers

Agriculture still has the responsibility to produce even more food and fiber in the years ahead to feed and clothe the world's rapidly expanding population, State Senator Bill Sarpalius, chairman of the Subcommittee on Agriculture, told Professional Agricultural Workers of Texas during the organization's

annual meeting in Corpus Christi. Inputs from agricultural research and education will continue to be vital if producers are to meet this challenge, he added. Clemon Montgomery of Austin was named 1982 president of the career agricultural group and Waco was selected as next year's host city.

Have A  
**HAPPY 29th BIRTHDAY**  
Sammy!!!

Lovingly yours,  
Silvia

# ANDERSON'S

DEPARTMENT STORE

## January Clearance

Also our Home Goods Sale - Starts January 7th  
Alterations Extra On Sale Merchandise

### CLEARANCE ON

Men's and Boys  
**Jackets**  
and Vests

Reduced 20% OFF REG PRICE

### CLEARANCE ON

Men's Sports Coats

Asst. Styles Sizes 38 to 46  
Reg and Longs

Reduced 1/3 OFF REG PRICE

### CLEARANCE ON

One Group of  
Year Around Weights **Men's Suits**  
Now 1/3 Off

One Group of Suits  
Reduced 20% OFF REG PRICE

### CLEARANCE ON

One Group Of  
**Men's**  
Dress Pants

Reduced 1/3 OFF REG PRICE

### CLEARANCE ON

One Group Of  
**Ladies**  
Fall Dresses

Now 1/3 OFF REG PRICE

### CLEARANCE ON

One Rack Of  
**Ladies Sportswear**  
Pants, Jackets, Skirts, Tops and Etc.

Now Reduced  
1/2 Price

### CLEARANCE ON

Men's Sweaters  
and Flannel & Velour Shirts

Now Reduced 1/3 OFF REG PRICE

### CLEARANCE ON

One Group Of  
**Men's Western Shirts**

Reduced 1/3 OFF REG PRICE

### CLEARANCE ON

One Group Of  
**Men's Caps & Toboggans**  
Bell Bottom Jeans  
Now 1/2 Price

### CLEARANCE ON

Girls and Infant  
**Car Coats**

Now 1/2 Price OFF REG PRICE

### CLEARANCE ON

One Group Of  
**Girls Mdse.**

Now Reduced 1/3 OFF REG PRICE

### CLEARANCE ON

One Rack Of  
**Ladies Sportswear**

Now 1/3 OFF REG PRICE

### CLEARANCE ON

**Ladies**  
Coats

Reduced 1/3 OFF REG PRICE

### CLEARANCE ON

One Group Of  
**Jr. Jeans**  
Corduroy and Denim

Reduced 1/3 OFF REG PRICE

# ANDERSON'S

DEPARTMENT STORE

120 West California Floydada

All Sales Final on Winter Mdse.

No Refunds - Save on Home Good Items

Cash-Layaways-Master Card-Visa

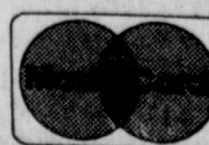

## JANUARY CLEARANCE SALE

Large Selection  
Men's Long Sleeve Western  
**SHIRTS**  
1/2 Price

values to \$30<sup>00</sup>

plus

Assorted Selection of Men's

**JEANS**

\$10<sup>00</sup> pair

Levis, Wrangler - Corduroy & Denims

also  
**REDUCED PRICES**

Throughout  
Our Entire Store!

Specials Good Thursday,  
Friday, Monday, & Tuesday

# THE LOFT



Floydada  
School  
Menu

January 11-15

### Monday:

Breakfast — Juice, toast, jelly, bacon, milk

Lunch — Fish with ketchup, cheese sauce potatoes, tossed salad, pineapple crisp, hush puppies, milk

### Tuesday:

Breakfast — Juice, sweet rolls, milk

Lunch — Tacos with cheese, pinto beans, tossed salad, corn bread, jello, milk

### Wednesday:

Breakfast — Juice, dried cereal, milk

Lunch — Macaroni and cheese, spinach, pineapple, carrot salad with dressing, no bake cookies, hot rolls, milk

### Thursday:

Breakfast — Juice, hot rolls, sausage, milk

Lunch — Burritos, buttered corn, cabbage slaw, apricot cobbler, milk

### Friday:

Breakfast — Juice, toast, jelly, milk

Lunch — Hamburgers on bun, lettuce, dill pickle, French fries, fruit cup, milk

Got Heating  
Or Plumbing  
Problems?

Call

**Holmes  
Plumbing**

Austin Or Steve

983-2251

Call Day Or Night

983-2235



517 East Houston



# The Leonard Alexanders celebrate anniversary

BY JOYCE WILLIAMS

Mr. and Mrs. Leonard Alexander were honored on their 25th wedding anniversary with a dinner at the Red Lobster restaurant in Lubbock hosted by their son and family, Mr. and Mrs. Jimmy McLaugh, on Sunday.

The Byron Kendrick's were hosts Christmas night to Mr. and Mrs. W.R. Daniels, and Mr. and Mrs. Danny Daniels and children. Little Misses Christy and Laura Kendrick's received pairs of knicker pants and shirts for Christmas and look like the latest fashion at Duncan Elementary. The girls, along with sister, Nichole, have a new registered miniature fox terrier puppy from the kennels of Edmund Brown.

Sunday dinner guests of Mr. and Mrs. Bill Norris included Mr. and Mrs. Tom Taylor, and children of Crosbyton, Mrs. Dennis Taylor, and Mr. and Mrs. L.W. Norville of Hereford.

Judge and Mrs. Choise Smith and children enjoyed Christmas with Mr. and Mrs. Flukie Smith in Lubbock. Other guests included Mr. and Mrs. George Jackson and children, Tiki and

Tol of Spearman. A few days after Christmas the Smith's visited Kay Dean's mother, Mrs. Gertha Gamble, at Spearman.

Christmas Day guests of Mr. and Mrs. Howard Bishop included Holt Bishop, Mr. and Mrs. Earl Bishop, Mr. and Mrs. Jimmy Peggrom and daughter Kimberly; Mr. and Mrs. Mike Pennington and Bethany of Saxton, Missouri; Mr. and Mrs. T.L. Calloway of Lubbock; Mrs. Dovie Hansen, of Floydada; Mr. and Mrs. Monte Williams and daughter, Amanda of Ft. Sill, Oklahoma; Mrs. Gary Tatch and children, Marcy, Kimberly, and Ryan, of Pueblo, Colorado, and Mrs. Florine Teal of Lubbock.

Mr. and Mrs. Mike Bishop spent Christmas in Oklahoma City with Rozanne's family. They visited their parents, Mr. and Mrs. Howard Bishop, on New Year's Day. Other guests present included Mr. and Mrs. Scott Simpson and daughter.

Mr. and Mrs. Jimmy McLaugh and Marlis, visited at the Lockney hospital on New Year's day with June's brother,

Jack Miller, and Mrs. Miller and new baby son, Christopher Scott Miller.

Mr. and Mrs. Lanny Glasscock and children spent Christmas Eve at the home of her parents, Mr. and Mrs. Weldon Hammonds. Other guests were Gaye Lynn and Chuck Carpenter and son Cody, of Canyon. Christmas Day, the Glasscocks went to San Angelo to visit Lanny's sister, Mrs. Allen Carpenter. Other relatives present included his grandmother, Mrs. Grace Glasscock of Hale Center and Mrs. Maye Reep of Plainview, and Jan and Tom Rankin of Midland. Angie and Tate Glasscock went home with the Rankins for a few days visit.

James and Eva Lee Nichols had Christmas Eve supper and the tree at their home for Jackie and Ken Cockrell and children, Michelle and Brian of Irving, Texas; Jim and Jan Nichols and children Cody and Brynn; and Bill and Brenda Nichols who have recently moved back to Texas from San Diego, California where he was in the Navy, and Mr. and Mrs. Lloyd McCray of Floydada.

The Nichols' daughters, Tammy of San Diego, and Nancy, of Herkimer, New York, called to wish their parents a happy holiday season.

Mr. and Mrs. Louis Pyle were in Crowley from Friday to Sunday visiting relatives and attending a Crowell High School reunion. On Saturday they went to Hobert, Oklahoma to look at their oil well, and spent the night with Virginia's sister, Mrs. Mona Moore. On Sunday all the Hammond brothers and sisters met for dinner at the home of Patsy and Billy Hammonds near Thalia.

Mrs. Byron Kendrick's and daughter, Laura and Christy, and Mrs. Ritchie Crow and daughters, Jennifer and Jamie, enjoyed a mother and daughter day in Lubbock Saturday. They ate lunch and shopped the after Christmas sales.

Misses Dee and Brittany Wesley of Morton met Mrs. Q.D. Williams at the mall Thursday and came home to visit several days on the ranch. The girls, ages nine and ten, rode horses, checked cattle, and helped load cement tile for a well house at Roaring Springs. Mrs. Williams took them back to the mall to meet their mother Monday evening.

Tom McDonald of Austin and his brother David, of San Antonio, were Christmas Eve dinner guests of Mrs. Georgia Mae Erickson at Casa del Sol. Tom, who attended McAdoo and Crosbyton schools, is opening his law office

in Austin. David is curator of Navarro House in San Antonio. The Navarro's were a Mexican family who fought on the side of the Texans at the Battle of the Alamo.

Mr. and Mrs. Lanny Glasscock entertained several friends New Years afternoon. These included Mr. and Mrs. David Carthel, Lockney, Mr. and Mrs. Bill Howard (Gail Harrison) of Aiken, Mr. and Mrs. Robin Stoerner, Lockney, and Mr. and Mrs. Louie Bybee, Lockney.

Mrs. Georgia Mae Erickson was in New York City December 11 to attend a memorial service honoring her late husband, Stanley, who gave his body to the Living Bank when he died several years ago. He had requested no funeral service. His sisters, son Charles Stanley, and wife felt the need for a service and one was arranged at the First Presbyterian Church of Fifth Avenue, New York City, where Stan-

ley had been ordained an Elder in 1952. Relatives attended from Annapolis, Maryland; Saratoga, New York; Brockton, Massachusetts, and Crosbyton, Texas.

The weather has been very cold this week. It's interesting to sit on the benches around the fountain at South Plains Mall in Lubbock and listen to the comments all around you. The area economy and the future of agriculture are predominant as people from all over West Texas talk. Kiplinger's Agriculture newsletter reports farm renters will be dropped by the thousands over Texas by FmHA, while land owners will be given slightly more encouragement for financing. Farmers in several communities report bankers are demanding land and certificates of deposit as collateral for farm operation loans. Younger farmers are already looking toward the oil fields for jobs

while those who are older wonder what their job skills are. The stores in the mall are packed with merchandise, and crowds were looking, but the racks were still full even at sale prices. When the farmer is broke, all of West Texas feels it. Usually the mall is full of farm sale posters at this time of year. Not so now. No one is getting anything for their equipment, so they are holding off, say the area farmers.

All women are invited to an investment counseling program Thursday, January 7, sponsored by the 1929 Study Club at the new Lighthouse Electric building at 3 p.m. Guest speaker will be Miss Jinie Polo, of E.F. Hutson. Mrs. Q.D. Williams and Mrs. Vanæ Campbell are co-hostess. The program will consist of a discussion of investments for tax saving and income, retirement investment, and other monetary questions women face in 1982 and years ahead.

## Medic Alert calls for local volunteers

Medic Alert Foundation is seeking local volunteers to help conduct Medic Alert public education projects within our community.

According to the American Medical Association, more than 40 million Americans have one or more special medical conditions such as diabetes, a heart condition, allergy to medication or epilepsy.

Medic Alert, the best recognized system of emergency medical identification in the world, currently serves 1.2 million members in the United States. Close to 600,000 others are served by 16 affiliate foundations outside the U.S.

"There are still millions of men, women and children who need Medic Alert's special protection in medical emergencies," states Luther L. Terry, MD., Director of Medical Affairs for the Foundation. "We need volunteers who will serve in their own communities to reach these people for us. They will be helping to provide a very real, potentially life-saving service to their friends and neighbors."

The Medic Alert system consists of an alerting device (worn as either a bracelet (or necklace), a 24-hour emergency medical information center, and a wallet card reissued every year to assure emergency medical personnel that they are working with current medical history that is 12 months old or less.

Each alerting device is engraved with the member's special medical condition, or conditions, individual Medic Alert membership number and the toll-free number of the emergency answering service. If the member is stricken in a medical emergency and is unable to communicate his or her special condition, emergency personnel can call Medic Alert and receive, within seconds, the member's emergency medical data which has been stored in computer files.

Persons interested in volunteering for Medic Alert should write: Medic Alert, Turlock, CA 95381 or call toll-free 800/344-3226. In California call 209/668-3333.

### The Land Bank

Farmer owned.  
Farmer directed.  
Farm credit  
specialists.



105 South Wall  
983-2480

### Stained Glass SALE

Dec. 28 - Jan 30  
on all items in stock

- Glass & Supplies 20% off
- Tools & Equipment 15% off
- Finished Designs 10% off

### STUDIO SOUTH

129 E. Ollie  
Floydada  
983-3974

## CLEARANCE SALE

The Shadow Box  
Lockney 652-2227

Starts Thurs.  
Jan. 7th  
9:30 am

# Drastic Reductions

Thru-Out Store

## HALE'S DEPT. STORE

# JANUARY CLEARANCE SALE

Starts Friday, January 8th, 8:30 am, Store Will Be Closed Thursday, January 7th To Prepare For Sale

<p><b>Women's Dresses</b> 1/3 OFF Juniors-Misses-Half Sizes</p> <p><b>Co-Ordinate Sportswear</b> 1/3 OFF Mr. Beau-That's Me-Wrangler</p> <p><b>Slacks</b> 1/3 OFF Ralph-Allison Collectables</p> <p><b>Western Vests</b> 25% OFF</p> <p><b>Men's Jogging Suits</b> 25% OFF By Adidas And Jockey</p> <p><b>Women's Coats</b> 1/3 OFF</p> <p><b>Robes &amp; Brushed Lingerie</b> 1/4 OFF</p> <p><b>Junior Slacks &amp; Corduroys</b> 1/3 OFF</p> <p><b>Men's Blazers</b> 20% OFF</p> <p><b>Men's Casual Suede Cloth Or Corduroy Jackets</b> 25% To 50% OFF</p>	<p><b>Girl's Dresses</b> 1/3 OFF Coats Sportswear</p> <p><b>Toddler's &amp; Month Sizes</b> 1/4 OFF By Health-Tex</p> <p><b>Boy's Shirts</b> 20% To 50% OFF</p> <p><b>Boy's Reversible Western Vests</b> 1/3 OFF</p> <p><b>Boy's Fancy Jeans</b> 25% To 50% OFF</p> <p><b>Boy's Coats &amp; Windbreakers</b> 25% OFF</p> <p><b>Men's Slacks</b> 20% To 50% OFF Good Selection Of Styles And Fabrics</p>	<p><b>Men's, Student's &amp; Boy's Basic Denim Sale</b></p> <p>All Boy's Wranglers &amp; Sedgewilds \$2<sup>00</sup> OFF</p> <p>All Men's And Students Sedgewilds \$4<sup>00</sup> OFF</p> <p>All Men's And Students Wranglers &amp; Levis \$3<sup>00</sup> OFF</p> <p><b>Men's Sportcoats</b> 25% OFF Suede Look Or Silk Blends</p> <p><b>Group Of Men's Ties</b> 1/2 OFF</p> <p><b>Men's Long Sleeve Dress-Western Sport-Velour Shirts</b> 20% To 50% OFF</p> <p><b>Men's Nylon Lined Windbreakers</b> 25% OFF</p> <p><b>Suit Separates</b> 25% To 50% OFF Dress Or Western Washable &amp; Wools</p>	<p><b>Sweaters</b> 1/3 OFF</p> <p><b>Skirts</b> 1/3 OFF</p> <p><b>Blouses</b> 1/3 OFF</p> <p><b>Men's Leather Coats</b> 1/3 OFF</p> <p><b>Sweaters</b> 20% To 50% OFF</p> <p><b>Jackets &amp; Coats</b> 1/3 OFF</p> <p><b>Men's Fancy Stitch &amp; Corduroy Jeans</b> 25% To 50% OFF</p> <p><b>Men's Stretch By Levi &amp; Wrangler Jeans</b> \$4<sup>00</sup> OFF</p> <p><b>Men's Suits</b> 20% To 50% OFF By Saxony Hall &amp; Johnny Carson</p>
--	---	--	--

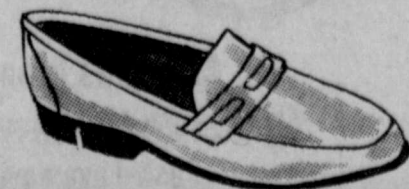

Hale's Dept. Store  
Floydada, Texas

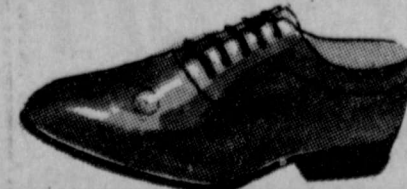

REMEMBER OUR SHOE SALE CONTINUES ALL THIS WEEK





**TOURNAMENT WINNERS**—The Floydada Whirlwind basketball team display the first place trophy they received last weekend after competing in the New Deal tournament. Pictured are back row [l-r] Billy Collins, Julio Mendoza, Todd Beedy, Carlos Rainwater and Ronnie Minner. Front row [l-r] are Bruce Williams, Donnell Weeks, Grant Turner and Eddie Felan. Not pictured is Calvin Coleman.

## Whirlwinds win 1st at New Deal tournament

The Whirlwind basketball team began the New Year as winners, defeating the New Deal squad 63 to 59 after taking first place in the New Deal tournament the week before.

The first team defeated by the Winds in the Christmas Holiday tournament at New Deal was Lubbock Cooper 71 to 54. Carlos Rainwater was high point man with 22, and Ronnie Minner dropped for 17 points. Todd Beedy was leading rebounder.

The next Wind defeat was Crosbyton 51 to 36. Rainwater was again high point man with 16. Bruce Williams came in with 13.

Play for the championship was against New Deal and a Wind victory of 70 to 52. Minner was high point man with 22. Rainwater had 18 and Williams 13. Rainwater was chosen to the all-tournament team.

Minner was voted "Most Valuable Player."

Again the Floydada team defeated New Deal on New Years night. Donnell Weeks was high point man that night with 18 and Minner had 12.

The Winds landed their sixth game-in-a-row win Saturday night against Ralls with a score of 78 to 55. Weeks was high point man with 24. Rainwater scored 19, and Beedy and Minner each scored 10 points.

The Winds now have a 10-4 record. Next game will be Friday night against Frenship. Monday the team will play Memphis.

The first district game will line the Winds up against Childress on Friday, January 15. That game will be played here.

Coach Mike Cocanougher said that the team is playing well and ready to start into district play.

"They are a fine team and doing a good job," he said.

Galveston's historic "Old Red" Medical Center will be saved because enough people are interested in its past to care about its future. How much do you care about historic landmarks in your area? Write: Texas Historical Commission, P. O. Box 12276, Austin, TX 78711.

Give an old building a new lease on life.

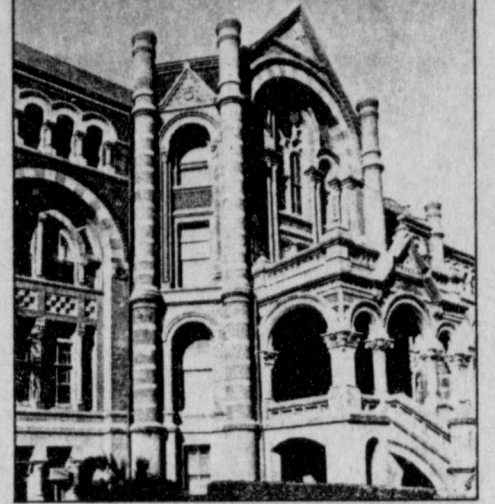

## Whirletts place third at New Deal

The varsity girls took third place as they defeated Post at the New Deal Tournament December 17-19.

In first round action the Whirletts

defeated Lorenzo 67-53 as Sandra Robinson lead the scoring with 20 points while Debra Alfaro had 16 points.

New Deal upset the Whirletts 64-47

in second round action. Leading the scoring was Alfaro with 10 points while Robinson had 9 points and Terry Pleasant had 8 points.

The Floydada girls downed Post 54-42 to give them a third place finish. Rhonda Ratliff lead the scoring with 16 points while Pleasant had 12 points and Robinson had 10 points.

The Whirletts met New Deal again December 31, only to be defeated 49-40. Robinson had 11 points while Alfaro followed with 10 points and Ratliff with 5 points.

## Ralls upset Whirletts 61-40

The girls traveled to Ralls last Saturday and were upset 61-40. Leading the scoring again was Robinson who had 11 points while Ratliff 9 points and Alfaro ended the game with 8 points.

District play will begin one week from tomorrow here against Childress.

## Lopes fall to Whirletts 43-34

The Whirletts were victorious against Post for the second straight time last Tuesday night at Graves Gym 43-34.

The FHS girls went ahead in the first quarter by 5 points as the Lady Lopes tied up the game at the end of the first

half. At the end of the third quarter the Whirletts widened the gap by 12 points as they went on to defeat Post.

Rhonda Ratliff lead the scoring with 11 points while Kelli Ferguson had 8 points.

## Whirlwinds beat Post 56-51

The Whirlwinds came out on top of Post Tuesday night 56-51.

The FHS boys took an early lead in the first quarter but the Lopes managed to tie it up at 23 at the end of the first half. The Winds took a 14 point lead with 3:30 to go in the final quarter. Post

came within four points in the final minute, but was unable to take the lead.

Carlos Rainwater lead the scoring with 14 points followed by Donnell Weeks with 13. Also scoring were Todd Beedy with 9 and Ronnie Minner and Bruce Williams with 8 points each.

## Save Those Dollars

Every Wage Earner Can Save Tax Dollars With An Individual Retirement Account (I.R.A.)

Maximum contribution for the 1981 tax year is no more than 15% of total income up to \$1500. per individual, however, this figure will change to \$2000 for the 1982 tax year.

**IMPORTANT NEW TAX LAWS AFFECT EVERY WAGE EARNER** As of January 1, 1982, every wage earner, even though they are active participants in an employer sponsored pension plan, can make tax-sheltered contributions to an Individual Retirement Account (I.R.A.).

**WHAT IS AN INDIVIDUAL RETIREMENT ACCOUNT (I.R.A.)?** An I.R.A. is a personal tax sheltered retirement savings plan. Millions of American workers are using I.R.A.s to both reduce their taxes and build a more secure future for themselves and their families.

**HOW DOES I.R.A. SAVE ME TAX DOLLARS?** For Federal income tax purposes, contributions to your I.R.A. are fully deductible from gross income, up to the maximum allowed by law.

**WHEN ARE TAXES PAID?** No Federal income tax is paid on either savings or interest until distribution begins.

Come in and let one of our friendly staff discuss this with you.

*"Helping you change things for the better"*

### THE FIRST NATIONAL BANK OF FLOYDADA

Member F.D.I.C.

Accounts Insured up to \$100,000

## DAVIS LUMBER & True Value® HARDWARE

### TRU-TEST® PAINTS Paint Specials

**9<sup>98</sup>**  
GALLON

**SAT-N-HUE® LATEX FLAT**

For excellent results, start with a quality paint like Tru-Test Sat-N-Hue. The rich, creamy formula goes on thick to cover most surfaces in a single coat. Dries in 30 minutes to a luxurious, velvet-flat finish. Ideal for any room where you want a no-sheen washable finish. 03/P

**11<sup>98</sup>**  
GALLON

**MARVELUSTRE® SEMI-GLOSS**

The mirror-smooth finish resists water, grease, steam and soiling so it's ideal for the kitchen and bath—and woodwork in every room. Thick formula makes application easy. And since the colors match Sat-N-Hue's, you can coordinate the 2 finishes throughout your home. 03/E

**10<sup>98</sup>**  
GALLON

**WeatherAll® ACRYLIC LATEX HOUSE PAINT**

Now get our finest acrylic exterior paint at a value price! Tough finish resists cracking due to extreme temperatures; breather-type properties protect against blistering and fading. Ideal for primed or painted exterior wood siding, asbestos, cement, shingles, concrete block, brick, stucco. 01/HPX

**10<sup>98</sup>**  
GALLON

**LATEX SEMI-GLOSS ENAMEL**

Economical latex dries to a satin-sheen finish that's mirror smooth and fully washable. Resists moisture and dirt so it's ideal for family room, kitchen, hallways, more. 02/C

**7<sup>98</sup>**  
GALLON

**ONE COAT CEILING LATEX**

Produces a pure white, very bright velvety flat finish that dries without streaks or lap marks. Good hiding properties mean you can cover most ceilings in one coat. 02/CBW

**TRU-TEST® PAINTS**

## Davis Lumber & True-Value Hardware

102 E. Shubert Lockney, Texas 652-3385



WE'VE GONE WHOLE HOG!

# Pork Sale

Country Style  
**SPARE RIBS** \$1.69 lb



Armour Star  
**BACON**  
1 lb Banquet  
**FRIED CHICKEN**

\$1.79 lb

\$3.29

Armour Breaed  
**BEEF PATTIES** \$1.69 lb

8 oz. Philadelphia  
**CREAM CHEESE** 89¢



RANCH STYLE  
**CHILI** \$1.19 19 OZ.



16 oz. Kraft Halfmoon Colby or  
**CHEDDAR CHEESE** \$2.89



USDA  
**RANCH STEAK** \$1.69 lb

**BOUNCE FABRIC SOFTENER** \$1.09 20 CT.



MRS. BUTTERWORTH'S  
**SYRUP** \$1.59 24 OZ.  
CHEF BOY-AR-DEE  
**RAVIOLI** 78¢  
BEEF MINI 15 OZ.



WHITE SWAN  
**CRACKERS** 59¢ 16 OZ.



HUNGRY JACK COMPLETE  
**PANCAKE MIX** \$1.29  
REGULAR BUTTERMILK

**CAMAY BATH SOAP** 59¢ 5 OZ.



CASSAROLE  
**PINTO BEANS** 69¢ 2 LB.

**PAMPERS CONVENIENCE PACK** \$7.99  
•NEW BORN •TODDLER  
•EXTRA ABSORBANT

**KRAFT SALAD DRESSING** \$1.39 16 OZ.  
•FRENCH •CATALINA  
•1000 ISLAND



WHITE HOUSE  
**APPLE JUICE** 89¢ 32 OZ.

HUNT'S  
**KETCHUP** \$1.19 32 OZ.

NICE N SOFT  
**BATH TISSUE** \$1.69 ASSORTED 6 ROLL

Frozen Foods  
Minute Maid  
**ORANGE JUICE** 99¢ 12 OZ.  
1/2 Gal. Bell  
**SHURBET** \$1.59  
OREIDA  
**FRENCH FRIES** 89¢ 2 LB.  
1/2 Gal. Bell  
**ICE CREAM** \$1.79

Health & Beauty Aids  
28 Count Playtex  
**TAMPONS** \$2.99  
1 oz.  
**TRONOLANE** \$2.29  
300 Count Johnsons  
**SWABS** \$1.99  
Signal  
**MOUTHWASH** \$1.99 18 OZ.  
40 OZ. \$3.99

DEL MONTE  
**TOMATO SAUCE** 4/\$1 8 OZ.



50 oz. Automatic Dishwasher  
**CASCADE** \$1.99



ZEE  
**BIG ROLL TOWELS** 79¢ 1 CT.

GEBHARDT'S  
**JUMBO TAMALES** 89¢ 28 OZ.

GEBHARDT'S  
**REFRIED BEANS** 39¢ 15 OZ.

LITTLE  
**FRISKIES CAT FOOD** 3/\$1 6 1/2 OZ. ASSORTED FLAVORS

Fresh Produce

JUMBO ORLANDO  
**TANGERINES** 3 \$1 3 LBS.

CALIF. GREEN SKIN  
**AVOCADOES** 6 \$1 FOR

SWEET SUGAR LOAF  
**PINEAPPLES** 89¢ EACH

Ruby Red  
**GRAPEFRUIT** 4 /\$1.00 4 lbs

Golden Ripe  
**BANANAS** 3 /\$1.00 3 lbs

LOCAL PURPLE TOP  
**TURNIPS** 3 \$1 3 LBS.

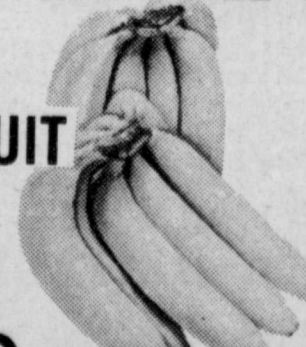

## buddy's SUPERMARKET



DOUBLE STAMPS ON WEDNESDAY WITH \$5.00 PURCHASE OR MORE

220 SOUTH 2nd • 983-3149  
STORE HOURS:  
MON. THRU SAT. 8 A.M. TIL 10 P.M.  
SUNDAY 9 A.M. TIL 9 P.M.

WE RESERVE THE RIGHT TO LIMIT QUANTITIES

These values in this adv are effective through Wednesday, January 13, 1982



# STAMP PRICE SPECIALS

## More savings!

Remember what a penny could buy in the 'good old days'! Well, take a good look at our good old thrifty Stamp-Price Specials!  
 For just a few pennies... and a 1/4 Saver Book of Green Stamps (30 Big 10's)... it's happy days are here again... every day! Stamp-Price Specials are just one more way we help you save money through Green Stamps. Every time you shop.  
 Hurry in for your Stamp-Price Specials Saver Book. The more you shop... the more you save. Promise.  
 Prices on the four Stamp-Price Specials effective through 1-13-82



### STAMP PRICE SPECIAL

6 oz. Chicken of the Sea  
 "In Oil" Chunk Light

**TUNA**  
**39¢**

With One Filled  
 S&H Special Saver Book

99¢  
 without book

### STAMP PRICE SPECIAL

Sunny Fresh Farm Grade A Medium

**Eggs**

**29¢** doz

With One Filled S&H  
 Special Saver Book

89¢ doz  
 Without Book

### STAMP PRICE SPECIAL

4 oz. White Swan  
**BLACK PEPPER**

**19¢**

With One Filled  
 S&H Special Saver Book

79¢  
 without book

### STAMP PRICE SPECIAL

16 oz. Keebler Club  
**CRACKERS**

**39¢**

With One Filled  
 S&H Special Saver Book

99¢  
 without book



1 lb All Grinds Hill Bros  
**COFFEE**

**\$1.99**

\$1.59 Size Fritos Brand  
**CORN CHIPS**  
**99¢**

1 lb Box Nabisco  
**RITZ CRACKERS**  
**\$1.19**

10 oz. Tostitos  
**PICANTE SAUCE**  
**79¢**

3 lb Pure Vegetable  
**CRISCO**  
**99¢**  
 with purchase of 2 Fryers

1 lb Bag Snack Size  
 Baby Ruth or Butterfinger  
**CANDY BARS**  
**\$1.99**

12 oz. Bakers Chocolate  
**FLAVOR CHIPS** **\$1.19**

12 oz. Assorted  
**CHEX CEREAL** **\$1.19**

31 oz. Betty Crocker Big Batch  
**COOKIE MIX** **\$2.39**

15 oz. Can Gebhardt's  
**TAMALES** **2/99¢**

10 oz. Lea & Perrins  
**STEAK SAUCE** **99¢**

1 lb "Quarters" Imperial  
**MARGARINE**  
**69¢**

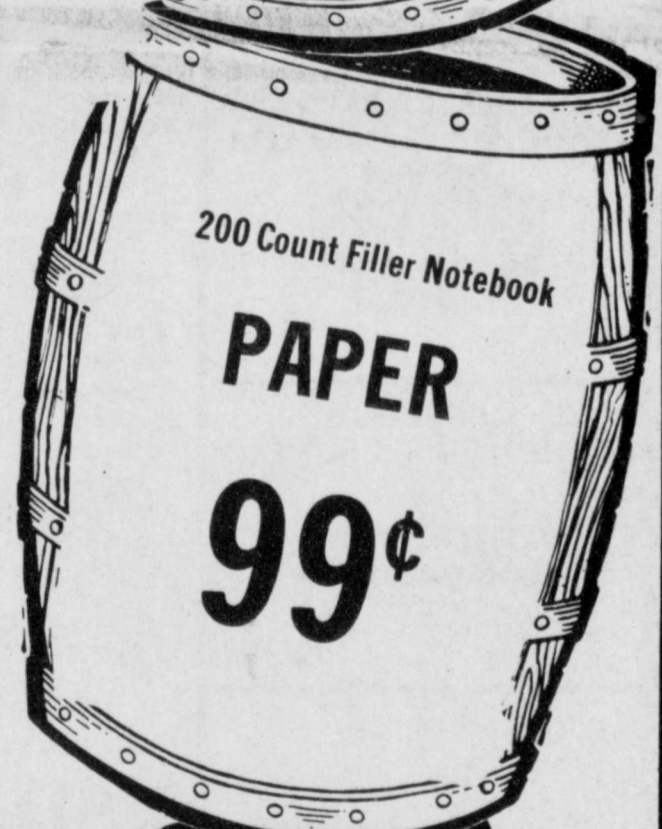

200 Count Filler Notebook

**PAPER**

**99¢**

32 oz. Final Touch  
**FABRIC SOFTENER**  
**99¢**

16 oz. Can Planters  
**COCKTAIL PEANUTS**  
**\$1.99**



Laundry Detergent  
**CHEER**

Giant 49 oz.  
**\$1.89**

Family Size 10 lb 11 oz.  
**\$5.99**

6-32 oz. Bottle Carton plus deposit  
**TAB OR COCA COLA**  
**59¢** with this coupon  
 \$1.59 without coupon plus deposit  
 Good at Buddys Food Expires 1-13-82

Grade A Homo or Lowfat Buddy's  
**MILK**  
**\$1.79** with coupon  
 \$2.29 without coupon  
 Gallon  
 Good at Buddys Good Expires 1-13-82

Double On  
 Wednesday  
 With A \$5  
 Purchase  
 Or More

# buddy's

SUPERMARKET

Values In This Adv Effective thru Wednesday, January 13, 1982

220 South 2nd - Floydada



# Boedeker publishes poetry book

Words and rhymes, she molds at home. Kids at school, their lives, she homes. Both tasks take poetic flair, Stripping natural feelings bare.

Jan Boedeker has set her emotions in type and is not quite used to the idea that people will be reading about them. But if the San Pasquel High School assistant principal's poetry can help other people, her newly self-published book of poems — "Metamorphosis of Me" — will have been a worthwhile effort, she said.

In 52 pages filled with about 75 poems, the book describes a metaphoric metamorphosis in her life, she said. "We have to be ready to make a lot of changes in our lives," said Boedeker, who wasn't quite ready for the changes that hit her about six years ago.

A small-town girl from Plainview, Texas, Boedeker married at age 17. She was trained to be a teacher at Texas Tech University and Wayland Baptist College, and moved to Escondido, California in 1970.

Jan's parents are Gussie and Charlie Boedeker and along with her brother

Terry live in the Providence Community.

When her 15-year marriage ended, she found herself having to face fundamental life problems—managing money and getting insurance—without the knowledge to handle them. The change forced upon her was a rebirth, she said.

A decade ago she would not have attempted to self-publish an account of her struggles. As it turned out the publishing venture was often frustrating, but she learned a lot from the experience, she said.

She founded her own company, hired graphic artists, tapped her savings and contracted with a printer to publish the book. She even took to the print shop herself, with some friends, to help produce the softcover book.

"I'm glad I had the experience, but I've never been so tired," she said.

In her book, Boedeker described her emergence from the cocoon.

Writing poetry is both hobby and therapy for Boedeker, 38, a former English teacher and guidance counse-

lor. She wrote her first poem when she was a 12-year-old junior high school student and has been writing them ever since.

"I think poetry is simply a way of putting thoughts into meaningful expression," she said, claiming that, in some way, everyone writes poetry in his life. Poetry has a way of putting thoughts and feelings in a capsule and making them clearer, she said.

Too often the rules of poetry has ruined the art for many students, she said. "More people turn off to poetry because of an English class somewhere," she said.

Boedeker has already written a second book which she says gives the reader a much more optimistic, uplifting flavor than her first. She hopes to publish that one herself, too.

"Metamorphosis of Me" will sell for \$4.95. She has books in three stores in the San Diego area and Hawaii. Marketing and promotion is the hard part, Boedeker said.

Boedeker is listed in "Who's Who Among Women," 1981-82.



JAN BOEDEKER

## Center News

# Center Comm. enjoys visitors

BY MRS. J.E. GREEN

January 4, 1982: How quickly the Christmas holidays slip into the past. And if all is well what sweet memories.

The Henry Brewers had wound up with colds. Christmas day they dined with a son and family, the Ervin Brew-family, the Bob Landrys. Then she spent several days in Lubbock visiting with a sister.

Mrs. Roe Jones had all her daughters home during the holidays, and some of the grandchildren.

Mrs. Fulkerson spent the holidays in Lubbock with daughter Charline and husband. So did the other daughter, from New Braunfels.

Mr. and Mrs. Gordon Mayfield spent the holidays in Henrietta with their son Gene and family. They enjoyed making the acquaintance of their three week old great-grandson.

Mrs. Elmer Warren spent the week-end with her son John and family near Lubbock. They attended church Sunday at Chapel Hill, a smaller church. Reminded her of the "good old days" at Center.

Mrs. Nancy Vertress of Dallas and family visited last week from Thursday to Saturday with her mother, Mrs. C.M. Meredith.

Mr. and Mrs. Hal Thomas stayed home for the New Years weekend. No company.

The Thomas Warrens had all their children home for New Years, the Paul Stouts of Muleshoe, and three young daughters, Mr. and Mrs. Jim Owens and their three small sons, City; Mr. and Mrs. Ed Warren and baby boy, and Don of the home, and Miss Hartsell, city.

Miss Francis Mitchel spent the holidays in Corpus Christi and last in Delk City, Oklahoma, with relatives.

### TSTA EDUCATION FACT

Statistics show public education in America to be the greatest success story in the history of our nation. At no time has America's literacy rate been higher — 98.2%, the highest in the world.

# Sam Fortenberry completes Gregg School of Auctioneering

Sam Fortenberry, Lockney, after having successfully completed all requirements of Winter Session of Gregg School of Auctioneering, is now qualified to cry and completely manage any type of auction sale.

Col. Cecil Rhoades of Marble Falls, Texas and Dr. Bob Kropp of Oklahoma

State University, Stillwater, Oklahoma assisted Col. Kenneth Gregg in instruction the students in all phases of auctioneering, sales management and animal evaluation.

The summer session of Gregg School of Auctioneering will be held July 16, 1982 through July 24, 1982.

# Lockney Care Center Capers

BY VICKIE HUTTON

The New Year has arrived and we all welcomed its coming. We would like to start the new year by paying tribute to our residents:

Bill Holt, 86 years young, from Silvertown; Lewis Roberts, 80 years young, from Quitaque; Sam Lide, 80 years young, from Floydada; Walter Craft, 83 years young from Roaring Springs; Dennis Grabbe, 75 years young, from Silvertown; Thomas Jones,

83 years young, from Floydada; L.A. Jones, 76 years young, from Crosbyton; Joseph Gilmore, 74 years young, from Plainview; Donnie Hester, 78 years young, from Silvertown; Robert Peel, 96 years young, from Ralls; Lura Brashears, 82 years young, from Slaton; Chaford Tipton, 68 years young, from Silvertown; Richard Lanham, 84 years young, from Quitaque; Oma Cummings, 90 years young, from Lockney; Euna Bradshaw, 82 years young, from

Quitaque; William Poole, 84 years young, from Lockney; Evie Henderson, 86 years young, from Silvertown;

Ruby Vaughan, 52 years young, from Silvertown; Marie Leach, 80 years young, from Lockney; Sally Carpenter, 90 years young, from Floydada; Myrtle Howle, 90 years young, from Lockney; Myrtle Payne, 96 years young, from Lockney; Ethel Carroll, 73 years young, from Lockney; Mary McCreeken, 68 years young, from Quitaque; Mary Green, 96 years young, from Lockney; Mattie Cogdill, 91 years young, from Quitaque; Mary Jo Fielding, 61 years young, from Amarillo; Mamie Wofford, 91 years young, from Lockney; Lavell Edwards, 72 years young, from Floydada; Elvie Hulcey, 92 years old, from Lockney; Belva Gibson, 90 years young, from Lockney; Eunice Taylor, 95 years young, from Quitaque; Birda Foster, 74 years young, from Lockney; Bertie Bradley, 95 years young, from Quitaque;

Edna Thomas, 97 years young, from Floydada; Kay Mitchell, 66 years young, from Hereford; Bertha Gregg, 90 years young, from Quitaque; Mable Griffin, 69 years old, from Quitaque; Alma McDonald, 85 years young, from Lockney; Stella Wilson, 81 years young from Lockney; Emma Scott, 74 years young, from Lockney; Myrtle Burke, 71 years young, from Lockney; Jeffie Griffith, 60 years young, from Lockney; Amelia Ashton, 74 years young, from Floydada; Jewell Miller, 88 years young, from Rodgers, Arkansas; Dawn Jasper, 62 years young, from Silvertown.

We all feel very fortunate to have these special people with us.

The residents and staff send their best wishes for the new year.

# Beware of credit sales requierments & sales tax

State Comptroller Bob Bullock said Wednesday that about 1,000 Texas merchants need to be aware of new sales tax requirements on credit sales which go into effect January 1.

The new law affects merchants who make installment sales of taxable items, include the amount of sales tax due in the outstanding balance and keep their books on the "cash" basis of accounting.

According to the new law, a part of the interest paid on the sales tax portion of credit sales will be taxable. This additional amount is to be reported and remitted when the regular sales tax return is filed.

If the interest on the sales tax and the unpaid balances are the same—and the rate is 18 percent or less—the state gets half the interest on the sales tax portion

of the total amount being financed.

If the rate is more than 18 percent, the state gets all interest on the sales tax amount above 9 percent. For example, a merchant charging 20 percent interest on credit sales will remit 11 percent interest on the sales tax amount to the state, assuming the rate for the sales tax portion is the same as for the rest of the unpaid balance.

If the interest charged on the sales tax portion of the bill is different from the rate charged on the rest of the unpaid balance, the merchant must remit all of the interest paid on the sales tax portion to the state.

Taxpayers with questions about their new responsibilities should contact the Comptroller's local office nearest them or the Comptroller's Sales Tax division at 1-800-252-5555, a toll-free call from anywhere in Texas.

## CCC LOANS

**It Pays to Know! COTTON FACT #1**

Participation in the CCC loan program is a critical business decision that only the cotton producer can make. The following facts are presented only to stimulate thought and present alternatives.

No significant cost difference exists between the Form A loan and the Form G (Coop) loan in placing cotton in the loan. Also the Form A and Form G (Coop) loan interest costs are identical. But, there is a difference between the two Commodity Credit Corporation loans. The difference is your profit.

**FORM "A" LOAN**  
No costs are incurred by the producer or the buyer for repaying the loan or selling the equities.

**FORM "G" LOAN (NO ELECTRONIC MARKETING SYSTEM)**  
The farmer or buyer is charged \$1.50 per bale for Form G loan cotton not sold by the coop. This includes farmer-redeemed cotton and equities sold by the farmer to an outside buyer.

**FORM "G" LOAN (ELECTRONIC MARKETING SYSTEM)**  
This Form G (Coop) loan program generally charges a \$3.50 per bale fee when cotton is taken out of the loan. This \$3.50 per bale fee is considered an added cost by the buyer, which reduces the price paid for cotton. The producer does not have the option of taking the Form G (Coop) loan, but can request the Coop to take it out for the standard \$3.50 fee.

**There Is A Difference In Loans And It Pays To Know!**

**Paid For By LUBBOCK COTTON EXCHANGE**

<p>INSURANCE</p> <p>FOR YOUR HOME RANCH FARM AUTO CROPS LIFE</p>	<p>When I hire an employee for farm and ranch work do I need Worker's Compensation insurance?</p> <p><b>983-3777 Floydada</b></p> <p>For help with insurance questions and needs call...</p> <p>TEXAS FARM BUREAU INSURANCE COMPANIES</p> <p><b>652-2242 Lockney</b></p>	<p><b>James Race</b></p>
--	--	--------------------------

## Be Ready For The New Year with a New '81 RCA Color T.V. 6-1981 Models 19" & 25" Dia. Screens

# Cost plus 10%

(No Trade-In Needed)

— PLUS —

# All 1982 13", 19" & 25" Dia. RCA Color T.V.s

# Cost plus 10%

With Color T.V. Trade-In

**RCA's BEST REMOTE CONTROL CONSOLE**

AFTER-CHRISTMAS PRICE ONLY ...

**\$648**

\* Channel Lock Remote Control  
 \* RCA's Energy Efficient Xtended-Life Circuitry  
 \* Automatic Color Control & Flashback Correction  
 \* Cable Ready for Direct Tuning of up to 21 Cable Channels, 12 VHF Channels & 11 Mid-Band Channels

## MIZE PHARMACY & TV

652-2435      LOCKNEY      102 S. Main



South Plains News

South Plains students take up classes

BY MRS. MURRAY JULIAN  
January 4, South Plains:  
This Monday, January 4, elementary school children here at South Plains and junior high and senior high students in Floydada have taken up their studies again after Christmas and New Years vacation. Kindergarten classes here at South Plains with teacher Mrs. Charlene Starke will soon be held, and news will be given when kindergarten is to begin.

Mrs. Cecil Osborne, (Joyce), is in the Methodist Hospital in Lubbock where on Thursday, December 31, she underwent major surgery for a herniated disc in her upper vertebrae. She is doing well, and we all hope she may get to come home from the hospital this coming Tuesday.

Mrs. Ruby Higginbotham and Mrs. Mamie Wood attended the 50th wedding anniversary celebration of Mr. and Mrs. W.H. Bunch, on Sunday, December 27, from two until four in the afternoon at the First Baptist Church Parlor in Floydada. We extend best wishes for health and happiness to them.

Mr. and Mrs. Glen Whitfill of Sweetwater were here visiting with her mother, Mrs. Alvin Nichols on Thursday and Friday of this past week as they were here on a business trip.

We were sorry to hear of the terrible tragedy which happened to Mr. and

Mrs. Lorenzo Perez of South Plains as their little girl, Angelice, 10, died last Sunday, December 27, from injuries she sustained by a piece of glass from a broken window. The glass had hit her jugular vein. The funeral was held Tuesday morning in Floydada at the Moore-Rose Funeral Home. Burial was in Lerdo, Mexico. She was in the third grade at the South Plains School.

Mr. and Mrs. Roby Lutrick and twin daughters of Hereford were here for Christmas to spend the holidays with their parents (hers) Mr. and Mrs. Dean Stewart. They are coming back soon to stay while Roby is gone on a business trip.

Mr. and Mrs. Fletcher Powell and some of their family members went to their former home in Howe, near Dallas to spend Christmas and part of the holidays. Mrs. Tillman Powell from Howe, was here Saturday night, on a business trip this past week, and Mr. and Mrs. Tom Powell and daughter are due home soon from Tallahassee, Florida where they have been visiting her parents, Mr. and Mrs. Marvin Compton.

Many of our community attended services in Floydada last Wednesday at the City Park Church of Christ for Menard Field. He had passed away at the Caprock Hospital on Monday. His daughters here are Mrs. John Wilson and Mrs. Billy Stanforth. We extend our sympathy to all the family, and to another daughter, Mrs. Charley McDonald of Colorado Springs, Colorado.

Present at Mr. and Mrs. Harold Hamm's for the Christmas holidays were Mr. and Mrs. Mike and Arlaine Berkes, and Brigitte and Clay, who are from Ardmore, Oklahoma, and the Berkes are from Arlington; another daughter, Mr. and Mrs. Pat Huff and Duane of Amarillo, Mr. and Mrs. Nelda Staples (another daughter) and children, Bill, Stacy and Kevin, and the daughter and husband from San Antonio, Dr. and Mrs. Tom Aufdemorte and little Christy, who are still visiting here with the parents. The others have all returned to their homes.

New Years guests with the mens parents here Mr. and Mrs. E.J. Kinslow, were Mr. and Mrs. Phil and Annette Kinslow of Dallas, who came Friday night, Mr. and Mrs. Bary and Betty Kinslow, Jennifer and Grant of Coppell, who came New Years Eve and went home New Years, and Steve Kinslow and Miss Melanie Pace both of Austin who arrived New Years Eve and stayed here until Saturday. E.J. Kinslow recently had surgery, and had

to be indoors, is still taking care, and will be confined to home for two more weeks. We hope he gets along well.

Mr. and Mrs. Darla and Jerry Chappell went to Duncan, Oklahoma to spend the weekend with old friends they knew before they moved from there.

Mr. Raymond and Nina Upton have been confined to their home the past week with colds and a virus. We hope they are able to be out and around soon.

Mrs. Bessie Myers of Tulia came to Quitaque Sunday afternoon for the services of Mrs. Trudie Taylor and came home with Mrs. Mamie Wood to spend the night and attend church at the South Plains Baptist Church, Sunday night. She went home Monday.

Visitors at the South Plains Baptist Church Sunday included Lisa Bowen of Plainview accompanying Renee Sanders also of Plainview, and Frank Milby, formerly of Lockney. Mrs. Bessie Myers of Tulia was at church Sunday night.

Our hearts are heavy with sorrow for the family of Trudie Taylor, who passed away in the Central Plains Hospital on New Years Day, at 8:15 a.m. Funeral services were held Sunday afternoon at 2:30 p.m. at the First Baptist Church in Quitaque with burial in the Edgin Cemetery southwest of Quitaque. Trudie had been in the hospital for about ten weeks, and had been very ill. Most of our community paid tribute to Trudie as they attended her services Sunday. We extend sympathy to members of her family.

Mr. and Mrs. Ronald Kitchens and children moved from the Don Probasco farm to their new home at the former George West place, this weekend, where Mrs. Lois Lyons and son have been living. Mrs. Lyons has moved to the former John Wilson residence.

Mr. and Mrs. Warren Cypert of Amarillo spent the weekend here with his sister, Mrs. Ruby Higginbotham, and with her, attended services for Mrs. Trudie Taylor at Quitaque Sunday afternoon.

South Plains Kindergarten classes will begin to enroll Thursday, January 14, from 9 to 12. They will then get a supply list. Needed will be the child's health record and birth certificate. School starts Monday, January 18, at the regular school hour, and the children will attend all day. Mrs. Charlene Starke will be their teacher, and she is also principal of South Plains School. Lunches will be 50 cents and breakfast 20 cents.

Fashion show to be held at Fort Worth

The 11th annual Natural Fibers Fashion Review is being planned for the 1982 Southwest Farm Show. The fashion contest and show will be held on March 6th in Fort Worth.

The contest is open to any homemaker from the Southwest Farm Show states of Texas, Oklahoma, and New Mexico who is involved in agricultural production or an agriculture-related business.

Garments entered in the show must be made of minimum blend of 50% cotton or 50% wool and/or mohair.

The competition will have four divisions: day wear, evening wear, mother and child, and former grand award winners. The contest provides a showcase for exhibiting designs made from natural fibers.

Prizes will be awarded to first, second and third place winners in each division. The Grand Award winner will be selected from the winners of the mother and child, day wear, and evening wear divisions.

Sponsors of the event include the Southwest Hardware & Implement Association and Progressive Farmer. The Texas Agricultural Extension Service is coordinating and managing the contest and review.

Entries must be submitted by February 19, 1982. Contest rules and entry blanks may be obtained from the Floyd County Extension Office, young homemakers organizations, and local tractor pulling associations.

The Natural Fibers Fashion Review will be presented at 4:00 p.m. on Saturday, March 6, at the Southwest Farm Show in Fort Worth.

Educational programs conducted by the Texas Agricultural Extension Service, serve people of all ages regardless of socioeconomic level, race, color, sex, religion or national origin.

**Kristi's**  
Don't miss Kristi's January Clearance

Coats **1/2 price** 1 rack Dresses **1/2 price**

All after 5 Party wear **1/2 price**

Further reductions in every depart  
Still have nice selection in all departs.

**Kristi's**  
614 Broadway Plainview

Estimated tax installment due

The fourth, and final, installment of estimated Federal tax payments on 1981 individual income is due by January 15, 1982, the Internal Revenue Service says.

This installment should be paid using declaration voucher No. 4 found in the Form 1040-ES package. "Declaration of Estimated Tax for Individuals."

Taxpayers whose anticipated income changed during 1981 may have to file an amended declaration. Space is provided in the estimated tax package to compute an amended estimate.

For more detailed information, the IRS publication 505, "Tax Withholding and Estimated Tax," is available free by calling the IRS forms/tax information number in the local telephone directory.

Sr. Citizen Menu

January 11-15

Monday — Meat loaf, tomato sauce, corn, green beans, roll, banana pudding, milk

Tuesday — Roast beef, gravy, mashed potatoes, harvard beets, roll, canned apricots, milk

Wednesday — Smoked liver and onions, potato tots, apple, banana, pineapple salad, roll, oatmeal cookie, milk

Thursday — Beef stew with vegetables, cabbage, pepper slaw, cornbread, peach cobbler with whipped topping, milk

Friday — Oven fried fish, tartar sauce, catsup, new potatoes in cream sauce, Italian mix vegetables, roll, baked rice custard, milk

Great American Reserve Insurance Co.

Bill Weir - Insurance Agency

216 W. Kentucky  
Floydada, Texas 79235  
(806) 983-2614

I.R.A.  
For Anyone  
Individual Retirement Account

T.S.A.  
For Teachers, Coaches & Employees  
Tax Sheltered Annuity

Contribute \$50.00 Monthly with 14% Current Interest.

EXAMPLE:

TOTAL RETIREMENT...		30 Years	35 Years
20 Years	25 Years	\$244,042	\$474,444
\$62,261	\$124,399		
Total Investment...		30 Years	35 Years
20 Years	25 Years	\$18,000	\$21,000
\$12,000	\$15,000		
Monthly Income For 10 Years			
Male		\$2,253	\$4,378
\$575.00	\$1,148		
Female		\$2,079	\$4,041
\$530.00	\$1,060		

Guaranteed 4.5% Interest. Rates subject to change.

Tax Deductible Contributions  
Up to \$2,000 Yearly for Individuals.  
Up to \$4,000 Yearly for Two-Income Families.

Give Us A Call For More Information.

**MORE IN EVERY WAY • QUALITY PRICE • VALUE — HERE !**

	Boneless STEW MEAT	\$1.79 lb		Shurfresh MILK	gallon \$1.99
	Family Pak HAMBURGER	99¢ lb		Large Grade A EGGS	79¢
	Beef CUTLETS	\$2.29		1 lb Tub Velvet OLEO	89¢
	CHUCK ROAST	\$1.39 lb		1 lb can Folgers COFFEE	\$1.99
	ARM ROAST	\$1.69 lb		6-32 oz. Bottle carton PEPSI	\$1.39 plus deposit
	Texas 5 lb bag ORANGES	99¢		5 lb Bag Gold Medal FLOUR	89¢
	3 lb Bag Red Delicious APPLES	99¢	<p><b>KEETERS GROCERY</b> 7:30 a.m. - 7:30 p.m. 652-2191</p> <p>We Redeem Food Stamps &amp; WIC Cards We Reserve The Right To Limit Quantities</p>		
	Fresh TOMATOES lbs	49¢			
	10 lb bag Utility POTATOES	99¢	<p>We Give Circle W Blue Stamps Double On Wednesday</p>		



# 1981 farm bill: too little, too late

CONGRESSMAN JACK HIGHTOWER

In late October, Congress passed and sent to a conference committee a pale, inadequate 1981 Farm Bill which I believe fails to do the things necessary to ensure the survival of the family farm unit. Farm-state advocates like myself have been sounding the alarm in Washington for years that farmers were being squeezed out of farming by

continuing inflation, high interest rates and especially low commodity prices. As more farmers quit each year, it becomes more obvious that the country cannot continue on this course without some inevitable and seriously negative consequences for food production, prices and for many of our rural communities.

This year, in spite of our best efforts, we could not get the Administration to support the passage of what I consider to be a reasonable, low-cost farm bill that would help save a vital segment of the agricultural community. We were also opposed by many misinformed urban congressmen who believe this is all just a struggle between farmers and consumers.

## Some Positive Farm Bill Provisions

Although I voted against the final House version, there were some positive amendments that I voted for that were adopted. One amendment, of particular concern to cattlemen, prohibits the importation of meat produced with the use of any agricultural chemicals or animal drugs when those

substances are banned from use by U.S. beef producers. This was passed so as to both protect the public and prevent foreign countries from undercutting U.S. producers. The amendment also gives the President the authority to waive this requirement in cases where he certifies to Congress that this provision would result in other countries retaliating by reducing their imports of American beef or other agricultural commodities.

I also supported an amendment calling on the President to convene a White House Conference on Agriculture that would submit to the President by next September concrete recommendations for solving the most acute national farm problems.

## Urgent Telegram Sent To Secretary Block

Earlier this month, I sent an urgent telegram to Agriculture Secretary John Block urging him to place a temporary moratorium on any planned Farmers Home Administration farm loan foreclosures or forced sales. I did this because of reliable information that the FmHA would begin these procedures against struggling farmers during the harvest and while interest rates remained high and farm prices were low. Federal law gives the Secretary the authority to refinance debts, stretch out repayment dates or even postpone a year's payment and interest when such action is justified. In recent conference committee deliberations, I urged the insertion of report language that instructed the Secretary to be aware of this possible situation with the FmHA and to use his discretionary authority if necessary. If handled properly, on a case-by-case basis, there is no need for massive foreclosures to occur at this time. American food production will not be served by having the government owning farm land and equipment. The farmers that need the most help should be provided this consideration.

## Food show winners named

Knowledge of nutritional needs, ability in menu planning and skills in preparing a dish of their choice won top honors for four youths in the South Plains District 4-H Food Show in Lubbock Saturday (December 12.)

Winning plaques and the right to represent the district in the contest next year were Shelia Solomon, main dish, and Elizabeth Sellers, breads and cereals, both from Gaines County; Amy Smith, fruits and vegetables, Lamb County and Jene Nance, nutritious snacks and desserts, Dawson County.

Four other winners in the senior division took second place honors and will serve as alternates if the top winners are unable to compete in the state event. They are Mary Jean Huseman of Castro County, main dish; Darla Seigler, Cochran County, breads and cereals; Mandy Igo, Hale County, fruits and vegetables, and Chree Boydston, Crosby County, snacks and desserts.

Junior division winners received ribbons but do not compete beyond the district level. The top juniors in each category were: Main dish—Jim Bob Carver, Hale Center, first; Amy Sims, Terry, second, and Mimi Lupton, Lubbock, third. Fruits and vegetables—Samantha Moorhead, Terry, first; Billy Robertson, Yoakum, second, and Misty Riney, Lamb, third.

Breads and cereals—Shelly Salyer, Parmer, first; John Hamilton, Hale, second, and Donna Smith, Lamb, third. Nutritious snacks and desserts—Nikki McGinty, Yoakum, first; Cindy Greaves, Lubbock, second, and Jana Bontke, Hale, third.

Four-H's from Floyd County and their rewards were: Kelli LaBaume, red award; Lisa Terrell, blue award; Ruth Elaine Wilson, red award; Matt Williams,

blue award; and Deon Zumwalt, blue award.

Shelly Solomon took top honors in the main dish category with chicken breasts on rice with a shrimp curry sauce. Amy Smith's winning fruits and vegetables entry was a crunchy vegetable salad marinated in a seasoned oil and vinegar dressing.

Elizabeth Seller's award-winning bread was a ginger-flavored "Coffee Can Bread," baked as the name suggests in a coffee can. Jean Nance took top honors in the snacks and desserts category with a basil and olive cheese loaf.

A total of 131 boys and girls from 20 South Plains counties participated in the senior and junior divisions of this year's district show at Texas Tech University. Dishes were judged by panels of professional home economists and homemakers and viewed by the public in Tech's home economics building. Awards were presented in the Coronado Room of the University Center.

The show is one aspect of the year-round foods and nutrition project in 4-H, explained Dr. Catherine Crawford, district director with the Texas Agricultural Extension Service.

She said the project helps youths learn the interrelationships between science, foods and nutrition and food preparation. It also helps them learn about buying foods, managing time, use of energy, and food storage and safety. Four-H is a youth program of the Texas Agricultural Extension Service.

Plaques for the top winners, donated by Morrison Milling Co., and ribbons for all contestants, donated by Energas, were presented by Dr. Catherine Crawford and Billy C. Gunter, district directors with the Extension Service.

## New Texas Almanac just off the press

If you want to know the 1980 census counts of Lubbock or Floyd County or any other incorporated city, county or metropolitan area, you can find it in the 1982-1983 edition of the Texas Almanac, which is just off the press.

The new edition, published by The Dallas Morning News, features the 1980 Census along with analysis of Texas' population shifts written by R.L. Skrabanek, professor of sociology and demographer at Texas A&M University. The book also contains tables of 130 years of population growth of Texas cities and counties.

Persons who want to know more about Texas are provided a reading guide in a special article, "44 Books About Texas," written by Lee Milazzo, director of University Archives at Southern Methodist University and a book critic of The Dallas Morning News. Other special features include "Texas

Energy: Trends and Outlook," by Dr. W.L. Fisher, director of the Bureau of Economic Geology at the University of Texas at Austin; and "History of the Republican Party" by Kingston, a veteran Texas political writer.

An enlarged sports section provides what is probably the most complete account of records of Texas professional and amateur athletic teams.

In addition, the Almanac contains a vast amount of basic information on nearly every aspect of the state: State and national parks, lakes and rivers, updated information on statewide political races, Texas weather, agriculture, petroleum production, state boards and commissions and civic organizations. It also contains an updated version of the Texas Constitution, the history of Texas and its popular section, "Counties of Texas," with maps.

## did you know?

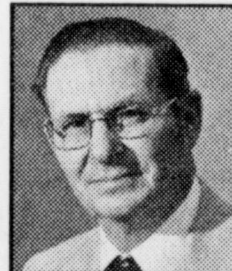

SPS works with other electric utilities to guarantee that its customers will have adequate power even in emergency situations. SPS is a member of the Southwest Power Pool, which is made up of electric utilities in parts of Texas, Oklahoma, Louisiana, Arkansas and Missouri. These utilities work together in planning and operations to keep down operating costs, conserve fuel and increase the reliability of their systems.

Bob Maxwell, System Operation Supervisor, Amarillo.

Preheat your oven for no longer than 10 minutes for most efficient use. To conserve energy while cooking, cook the entire meal or several foods at the same time and temperature setting. And don't keep peeking to see if your foods are cooked, since the temperature inside an oven drops 25 to 50 degrees every time the oven door is opened.

Vivian Limer, Home Service Advisor, Lubbock.

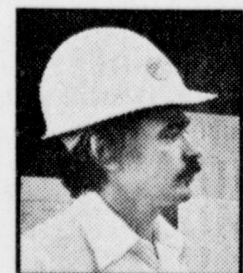

Southwestern's efficiency is 99.978 percent. This means that our customers can be sure of all the electricity they need. SPS has nine active power plants, interconnected by more than 5,000 miles of power lines to guarantee that customers in our 45,000-square-mile service area will always have access to the electricity they need for their homes and businesses.

Bill Bankston, General Foreman, Hereford.

Knowing what electricity is worth is worth knowing. For answers to your questions, call or write your SPS manager.



SOUTHWESTERN PUBLIC SERVICE COMPANY

930 1

## Social Security News

BY RAY PURCELL

Happy New Year! Once again it's time for resolutions, good intentions and a general recovery time from the hustle and bustle of the holiday season. Then on with the business of 1982.

Today, I would like to remind you of a few of the events coming up if you receive social security. W-2 forms will soon be issued. If you received any social security benefits in 1981 and earned over your limit, you will need to file your annual report with us before April 15, 1982. Your limit is determined by your age. If you were under 65 in 1981 it was \$4,080, if you were 65 or older in 1981 it was \$5,500.

Remember, your social security annual report must be filed with us even though it is due the same day as your income tax. Filing your tax return does not file your social security annual report.

In several instances you may receive your annual report form in the mail. You can either complete it yourself or we will be glad to assist you. We can help you by phone so don't hesitate to call either 293-4371 locally or our toll-free number, 1-800-392-1603.

Another general reminder concerns Medicare. Don't forget, the part B deductible increases to \$75 per year effective January 1, 1982.

Also, if you are over 65 and haven't filed for Medicare you may do so only during the first three months of the year. This is a recent change. Briefly in 1981, you could apply for Medicare anytime after you turned 65. But this is no longer the case. You are now limited to filing during the first quarter of the calendar year.

Finally, I would like to encourage all Medicare beneficiaries to check with the insurance representative in your doctor's office any time your doctor cares for you during a hospital stay. Although the hospital will file your hospital claim, this will not cover any services provided by your doctor. His bill must be filed with Medicare part B. Any time you are in doubt about whether or not your doctor bill has been filed, check with the doctor's insurance representative. In many cases they will assist you in filing. In the event their policy is not to file Medicare, bring your itemized bill to us and we will be glad to help you.

## Coming To Oden's Chevrolet Olds, Jan. 14th Watch For It!

# 3 REASONS TO SEE US NOW!

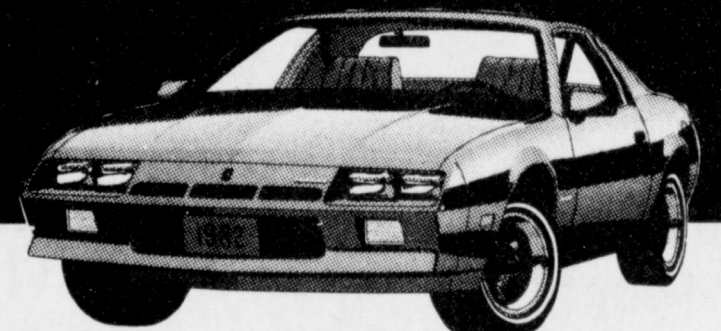

SEE OUR NEW CAMARO AND CELEBRITY.

Come on in. Test drive the new Camaro or Celebrity and you'll get a free Road Atlas. You're going to like the styling, features and technology of Chevy's newest all-new cars.



Watch your daily newspaper starting Sunday,

January 10.

SEE IF YOU'VE WON A NEW CAR IN GM'S "MATCH AND WIN" SWEEPSTAKES.

Come on in and enter GM's giant "Match and Win" Sweepstakes. You may already be the winner of a new Camaro or Celebrity or one of over 1,300 other prizes.

Come on in now! Sweepstakes ends February 12. We make good things happen!

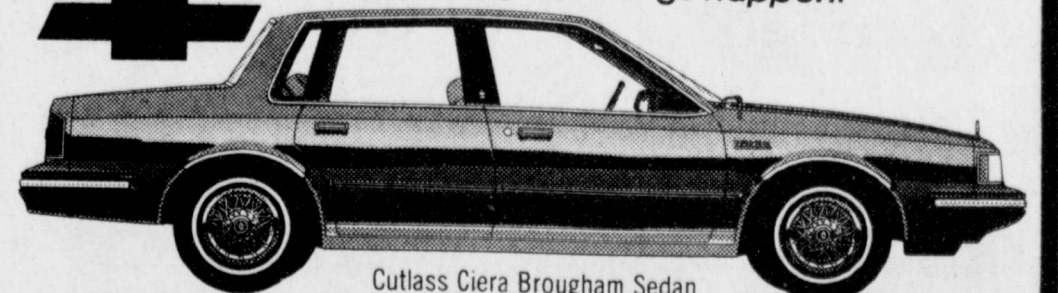

Cutlass Ciera Brougham Sedan

A Great New Addition For 1982!

Keep That Great GM Feeling With Genuine GM Parts.



GM QUALITY SERVICE PARTS



GENERAL MOTORS PARTS DIVISION

# ODEN CHEVROLET OLDS INC.

221 S. Main

Floydada

983-3787

**See Tommy Assiter For Your All-Risk Crop Insurance**

You Can Transfer Your Files From The Lubbock District Office Now.

983-2511  
206 W. California  
Floydada



# SHOP COMPARE

# WANT ADS ARE YOUR BEST BUY!

### Real Estate

FOR SALE: Three bedroom, den, living area. 983-3767. tfc

FOR SALE: Several good two and three bedroom houses. Bond Real Estate. Contact Wilson Bond, 983-2151 or 983-3573. tfc

TWO 3 BEDROOM houses. Assumable loan. Bond Real Estate - 983-2151 - 983-3573. tfn

THREE BEDROOM brick, at 125 J.B. Avenue. Fireplace, screened in patio. The remaining loan can be transferred at 5 1/4% interest. 983-3184 or call Jack Covington 652-3367.

FOR SALE: Several nice two and three bedroom houses. Loans can be arranged. Contact Sam Hale at Hale Ins. & Real Estate 983-3261. tfc

2 BEDROOM, remodeled house at 129 W. Jeffie. Call 983-2633. tfn

LARGE 3 bedroom brick house, 2 baths, paneled, central heat and air, 2 car garage with storm cellar. Dougherty, Texas. Contact Plainview Savings and Loan, Floydada Branch, 983-3725. tfn

NEW BRICK HOUSE, 3 bedroom, paneled den, fireplace, 2 baths. Lots of storage and other extras. Call 983-2147 for appointment. TFN

3 BEDROOM HOUSE at 229 W. Crockett, Floydada. Call Plainview 293-5619.

FOR SALE: 2 bedroom, 1 bath house in west Lockney. 652-2435 or 652-2412. LTFC

FOR SALE: Home in the country, 3 bedroom, one bath, with large room upstairs for bedroom or playroom on almost 2 acres of land. 652-3770.

### Farms & Acres

FARM 266 TOTAL ACRES. 226 acres in cultivation, 40 acres in grass, with 2 irrigation wells. Bond Real Estate 983-2151 or 983-3573. tfn

FOR SALE: 160 Acres of irrigated land in the Irick Community. Contact W.R. Kirkpatrick, 312 Celina Street, Livingston, Tennessee 38570. f-TFN

FOR SALE: 320 acres land, 43 inch irrigation wells. All in cultivation, 5 miles north of Petersburg, Guy Ginn, 983-2593. tfn

### IMMEDIATE POSSESSION

1600 Acre Farm North of Aiken, Texas. Good water and land. Owner will carry note. Call after 5:00, 293-2398. 1-21p

### Farm Items

Baled cane and heigari. Round or square bales. Tom Pierce, 983-2578. tfn

HAY FOR SALE: Baled and sacked dry. J.B. Barton. Phone 469-5215. 1-7c

FOR SALE: Good clean hay. Call 983-5450 after 7:00 p.m. 1-28p

### CLASSIFIED ADS

CALL 983-3737 BEFORE 3 P.M. ON TUESDAYS

### For Sale

"WE SELL SLEEP" Direct Mattress Co. New or renovated, for appointment call City Trim Shop, 983-2332, Floydada. tfc

25" USED MOTOROLA Quasar color T.V. Solid State \$300.00. Call 652-2435. 1-14c

FOR PICTURE FRAMES call 983-2636. B and M Gregory. tfn

1 15" dia. used R.C.A. color T.V. \$175.00. Call 652-2435.

FOR SALE: Wall hung ice box and freezer, cooktop, vent hood, wall oven and dishwasher. All work good. Call 983-5477 after 5:30 p.m. TFN

1-19" dia. used R.C.A. color T.V. \$150.00. Call 652-2435.

QUEEN SIZE BED and sheets and baby bed. Call 983-5041. 1-7p

1-Used 19" dia. RCA XL-100 Solid State color T.V. \$250.00. Call 652-2435.

FOR SALE: One couch and one sleeper. Excellent. Call after 5:00, 983-5392.

1-Used 19" dia. RCA Color Trak Solid State TV. 6 months old. \$350.00. Call 652-2435.

Nice Slide-in camper. Insulated. Price \$650.00. Call 652-3564. See at barn. 1-7p

1-Used 25" dia. RCA XL-100 Solid State, new tube, \$350.00. Call 652-2435.

FOR SALE: 8 ft. steel windmill for sale. Call 983-2279. 12-31c

1-Used 25" dia. RCA XL-100 Solid State remote color TV in large cabinet, \$400.00. Call 652-2435.

FOR SALE: Play pen. Like new. Call 983-5883. 1-7c

COLOR TV'S FOR SALE: Inside sale. 613 S. Main, Lockney. Call 652-2201. 1-14c

NEW BUILDINGS at factory. All parts accounted for. All structural steel carries full factory guarantee. Buildings 10,000 square feet to the smallest 1,200 square feet. Must sell immediately. Will sell cheap. Call toll free 1-800-248-0065 or 1-800-248-0321. Ext. 777. 1-7p

### FOR SALE

MASON SHOES More than 375 styles of dress, casual and work shoes and boots for men and women. Sizes 4 to 16 widths AA to EEEE. Call Al Harrison 983-5016 1-28p

### FIREWOOD

\$50.00 per Rick Producers Cooperative Elevator tfn

### FOR SALE

1974 CHEVROLET pickup, 6 cyl. engine, with or without walk-in shell camper. Gas chain saw, 16 inch 2:3 cubic engine. Extra chain, used 2 months. Circular saw, new. 7 1/2-1 1/2 hp Black and Decker, 80 ft. chain length fence, 6 ft. high with walk in gate. Has all fittings and parts. Call 983-2453. 706 W. Ross. 1-28p

### Wanted

LAND TO FARM near Lockney. Francis Montandon IV. 652-2412 or 652-3404. Life

WANTED: Land to farm. Prefer in or around Floydada or Lakeview Community. (Would consider other.) Call 983-2671. Life

\$20.00 to clean a complete house. Call 652-2546 or 652-2766. tfn

WANTED: Milkers and calf tenders. Salary negotiable depending on experience. Day or night call collect 806-797-6631. Mr. Bob Bloom. 1-14c

WANTED: sheep and wool hauling. Insured 24 ft. goose-neck. 847-2240. 1-7c

### Want To Buy

WANTED TO BUY irrigated or dryland farm in Floyd or surrounding area. Write Box XRO, c/o Hesperian, Box 700, Floydada. tfc

ATTENTION HUNTERS & TRAPPERS Fur buyer will be in Floydada at airport each Tuesday from 2:00 p.m. till 3:00 p.m. We buy green and dry furs of all kinds. Skin case all furs, (like opossums), not open up the middle. We also buy deer hides. Well handled furs bring TOP PRICES! Northwestern Fur Co. Colorado City, Texas

Wanted Custom Herbicide Application using springtooth harrow. Keith Thomas 983-3649

Portable disc rolling Lawson Farm Supply Inc., Floydada 983-3940

Check with us for LIQUID FERTILIZER ANYDROUS HERBICIDES Rigs available for application LONE STAR CHEMICAL INC. Office: 652-2761 Deanie Henderson: 652-3434

Check with us for STORAGE SPACE BOATS, FURNITURE, ANYTHING, ETC. BY THE MONTH OR SIX MONTH 10% DISCOUNT. West Texas Mini Storage CALL WILSON BOND 983-3573 OR 983-2151 "All doors are open to courtesy." Thomas Fuller

Wanted Custom Herbicide Application using springtooth harrow. Keith Thomas 983-3649

Portable disc rolling Lawson Farm Supply Inc., Floydada 983-3940

Check with us for LIQUID FERTILIZER ANYDROUS HERBICIDES Rigs available for application LONE STAR CHEMICAL INC. Office: 652-2761 Deanie Henderson: 652-3434

Check with us for STORAGE SPACE BOATS, FURNITURE, ANYTHING, ETC. BY THE MONTH OR SIX MONTH 10% DISCOUNT. West Texas Mini Storage CALL WILSON BOND 983-3573 OR 983-2151 "All doors are open to courtesy." Thomas Fuller

Wanted Custom Herbicide Application using springtooth harrow. Keith Thomas 983-3649

Portable disc rolling Lawson Farm Supply Inc., Floydada 983-3940

Check with us for LIQUID FERTILIZER ANYDROUS HERBICIDES Rigs available for application LONE STAR CHEMICAL INC. Office: 652-2761 Deanie Henderson: 652-3434

### For Rent

3 BEDROOM, 2 bath, living room, den, 1,900 sq. ft. 420 W. Missouri. \$325 a month plus deposit. Call 296-5764. tfc

APARTMENTS by Lockney Housing Corp. Call 652-2334 or come by 108 N. Main. Ltfn

FOR RENT: 2 bedroom house for couple. 117 W. Houston. Call 983-5043. 1-7p

HOUSE FOR RENT: 918 S. Main. Call 347-2822 or 347-2777.

FOR REASONABLE RENT - Mobile home, 2 bedroom. Park for sale. Call 983-3504. 1-14c

### Farm Services

Land Leveling, terraces, bench leveling, and pump pits, all types of dirt work for soil and water conservation. Devie Parson 983-2646, Fred Parson, 983-2074. tfc

CUSTOM Application of Herbicides. Bill Wisdom 652-3541, John Wisdom 652-3544. Ltfc

CUSTOM APPLICATION of Herbicides: Ed Warren 983-3037 or Don Warren 983-2995. tfn

2-4-D OR FERTILIZER applied on wheat. Hagie ground rig. Ed Warren 983-3037 or Don Warren, 983-2995. tfn

### Business Services

Adams Well Service Complete Irrigation Service. All sizes submergible pumps in stock. One day service. 983-5003. tfc

"Carpet Need Cleaning?" Let me do the work for you. Dry foam, 10 cents sq. foot. Also home and auto upholstery. Call Jack Moore 983-3033, after 5 p.m. tfc



Auto Accidents DO Happen...

If one happens to you, be protected. Our car insurance offers coverage to meet your special needs—repairs to personal liability.

Baker Insurance Agency 127 W. California Ph. 983-3270

Insulation Installed & Guaranteed Free Estimates 22 Years This Area

Marr Insulation Lockney 652-3593

All-Risk Federal Crop Insurance is now available from CATES-DAWSON.

Before you spend a fortune planting your crops this year, think about protecting yourself with All-Risk Federal Crop Insurance. Just call 983-5322.

Find out how the benefits of all-risk insurance can be tailored to your farming operation. All-Risk Federal Crop Insurance. In good years and bad, it pays off.

All-Risk Federal Crop Insurance CATES-DAWSON 983-5322 231 W. California

NOW YOU CAN OWN YOUR OWN SPORTSWEAR & FASHION SHOP! Exciting and profitable opportunity now available in the Floydada area. PRESTIGE FASHION offers you MORE for your investment of \$12,500.00-\$15,500.00. ACT NOW! for your exclusive opportunity. Call Mr. Summers, 1-214-937-6442.

OWN YOUR OWN Jean and Sportswear Shop. Offering all the nationally known brands such as Jordache, Chic, Lee, Levi, Vanderbilt, Calvin Klein, Wrangler and over 100 other brands. \$12,500.00 includes beginning inventory, airfare for 1 to the Fashion Center, training, fixtures and Grand Opening Promotions. Call Mr. Loughlin at Madesmoiselle Fashions 612-835-1304. 1-7p

INCOME TAX PREPARATION PROFESSIONALLY DONE. REASONABLE RATES. MITCHELL'S TAX SERVICE 983-3692

### INSURANCE

AUTO TRUCK MOTORCYCLE MOTOR HOME HOME RENTER'S LIFE HEALTH

Cates & Dawson Insurance Agency 231 W. California Floydada Tx. 983-5322

FLOYDADA IRON & METAL We buy Scrap Iron, Junk Cars, Aluminum Cans, Batteries, and sell new and used steel. Location - East Ross Call 983-2305

Script Printing & Office Supply \*Commercial Printing \*Office supplies & Furniture \*Business Machines 108 S. Main Floydada 983-5131 tfc

POOLE WELL SERVICE AND RADIATOR SHOP Irrigation and domestic. 407 E. Houston 983-5610 or 983-2285

Hollis R. Bond Real Estate PHONE 983-2151 107 S. 5th FLOYDADA

Diamond Industrial Supply Co., Inc. Phone Days 296-7418 Nights 296-1200 or 296-7828 1014 Broadway Plainview, Texas U joints Oil Seals O rings Wisconsin SKF BCA Timken Bower Cotton Stripper Brushes & Bats "We Appreciate Your Business More"

TURNER REAL ESTATE Farms Ranches 983-2635 Floydada, Texas

certified-bonded Locksmith 983-3834 PRO-LOCK SHOP 129 East Ollie Street Floydada Don Probasco

REVIVAL Evangelist Ron Lord 1st Assembly Of God Floydada Jan. 17-20 6:00 Sunday pm 7:30 Mon. Thru Wed.

### Automotive

FOR SALE OR TRADE for pickup, a 72 Cadillac, 2 door. A-1. Uses no oil. Call 983-3616.

W.B. Eakin Car Lot Economy Cars 76 Subaru 4 dr. 38 MPG 74 Gremlin 2 dr. 32 MPG 73 Nova 4-dr. 24 MPG 75 Chev. p.u. LWB camper 73 Chev. p.u. Long Wheel Base \$950 983-3616 Ralls Hwy. Floydada

Auto Parts & Accessories

F-Z RIDER SHOCKS by Monroe. Buy 3 and the 4th is FREE. Free Installation. Don's Muffler Shop, 123 W. California. TFC

DAN'S AUTO SERVICE DAN TEUTON, Owner Specializing in Automatic Transmission, Motor Tune-Ups, Auto Air Conditioning. General Repair We Have A BRAKE LATHE to handle all passenger car brake drums. See us for complete brake service. Phone 652-2462

CUSTOM EXHAUST WORK Bruce Williams Specializing in Glass Packs and Turbo Mufflers At DANS AUTO SERVICE Lockney 652-2462

All the vitamins needed by a grown man each day amount to a mass no larger than a grain of rice.



"I've been thrown off a many ol' hoss, but this is the first time I ever got blowed off!"

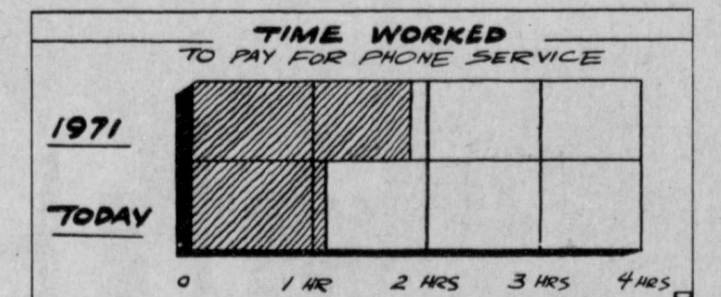

In 1971, the average manufacturing worker had to work an hour and 48 minutes to pay for phone service. Today, the time worked to pay for the same service is one hour and 16 minutes.

### Aloe Vera

The Miracle Plant

Complete line of skin care products and cosmetics--including the non-surgical face "LIFT".

Carolyn Jackson 652-2489 Laura Wilson 652-3770

### LOST

Reward for help in recovery of a Citation Model 1800 combination steam cleaner pressure washer on Highway 62 between Floydada and Lubbock. Lost 12-21-81.

Contact Roger Wellington. Call collect (806) 872-8842 or call Jerry Ulmer 652-3348.

### To Give Away

CALICO KITTENS to give away to a good home. Call 983-5041. 1-7p

TO GIVE AWAY: 3 male puppies. Call 983-3638 after 5. tfn

### Classified Rates

CLASSIFIED ADVERTISING RATES: 20 CENTS PER WORD FIRST INSERTION: 15 CENTS PER WORD EACH SUBSEQUENT INSERTION. MINIMUM CHARGE \$2.50 FIRST INSERTION. MINIMUM CHARGE \$1.50 SECOND INSERTION. CLASSIFIED DISPLAY RATE: \$1.82 PER COLUMN INCH. CARD OF THANKS: \$3.00. 983 3737 652 3318





### CHUCK ROAST

Beef, Boneless Center Cut

**\$1.49**  
lb.



### PORK CHOPS

Combination Pack 1/4 Loin

**\$1.19**  
lb.



### WHOLE FRYERS

Fresh, U.S.D.A. Grade A

**55¢**  
lb.



### SPARE RIBS

Country Style

**\$1.19**  
lb.

### Shank Meat

Boneless, Perfect for Soup

**\$1.79**  
lb.

### Arm Roast

Beef, Boneless Center Cut

**\$1.79**  
lb.

### Pork Chops

Center Cut Rib or Loin

**\$1.49**  
lb.

### Sliced Bacon

Shurfresh

**\$1.39**  
16-oz. pkg.



**PIGGLY WIGGLY**

Open Daily 8:00 a.m. to 8:00 p.m.  
Sundays 9:00 a.m. to 7:00 p.m.  
309 South Wall  
Floydada



\$19.99  
with \$100 in register tapes.  
Specially priced without  
tapes \$29.99

Each of these advertised items is required to be readily available for sale at or below the advertised price in each store, except as specifically noted in this ad. We reserve the right to limit quantities. None sold to dealers.

Prices effective Thursday thru Saturday, Jan. 7-9, 1982

**Imari**  
Picture  
Frame **\$6.99**

The proud winner of one 10" color TV:  
Noma Lou Rainer  
518 Tenn., Floydada  
Merry Christmas  
Piggly Wiggly

**Jumbo Franks 99¢**  
Shurfresh, All Meat 12-oz.

**Sliced Bologna \$1.19**  
Shurfresh 12 oz.

**Kraft Cheese \$2.27**  
American, Single, Sliced 16-oz. pkg.

**Fish & Chips \$1.51**  
VanDeKamp 14-oz. pkg.

### APPLES

Red or Golden Washington State

**49¢**  
lb.

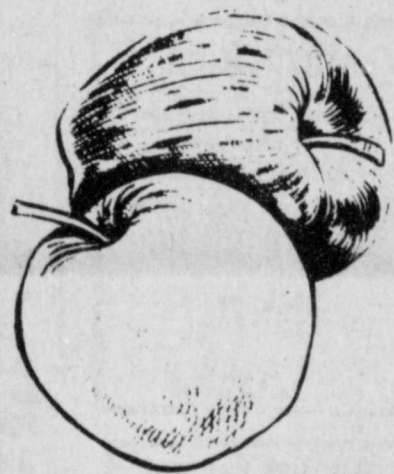

### Cucumbers

Long Green Slicers

**4 for \$1**

### Tangerines

California Juicy Sweet

**49¢**  
lb.

### POTATOES

Russet - Bake 'em, Boil 'em, Fry 'em

**\$2.49**  
20-lb. bag

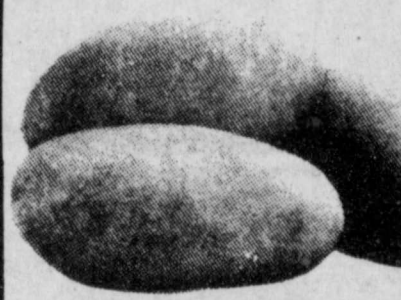

### CARROTS

Fresh Crisp

**69¢**  
2-lb. bag



### Jalapeno Peppers

Spice Up Any Meal

**79¢**  
lb.

### White Onions

Full of Flavor

**\$1.19**  
2 lb. bag



### GRAPEFRUIT

Texas, Ruby Red

**4 for \$1**  
each

### SHURFINE SHORTENING

**\$1.49**  
3-lb. can

### PINTO BEANS

**\$1.19**  
4-lb. bag

### SHURFINE SUGAR

**\$1.09**  
5-lb. bag

Bama Strawberry Preserves 16-oz. **99¢**

Sauerkraut Del Monte

16 oz. can **49¢**

Delsey Bath Tissue

4-roll pkg. **88¢**

Trash Bags Glad

10 ct. pkg. **\$1.39**

Jeno's Pizza Asst'd. combos

13 oz. pkg. **\$1.09**

Apple Juice Whitehouse

32-oz. btl. **83¢**

Palmolive Liquid Dish Detergent

32 oz. btl. **\$1.69**

Dog Food Kal Kan

14 oz. can **3 for \$1**

### GOLDMEDAL

Flour, 5-lb. bag



**88¢**

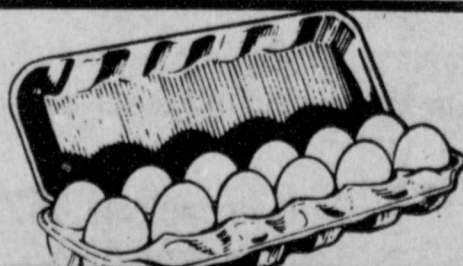

### LARGE EGGS

**75¢**  
1-do.

### 1 1/2% LOW FAT MILK

1 gal. jug.

**\$1.83**

