

Lockney City Council discusses landfill, transfers cable franchise

Lockney city council met for the regular monthly meeting January 5, and once again the issue of the city landfill was the major topic of discussion and concern.

In bringing Paul Lyles, the city attorney, up to date on the ongoing dispute between the city and county over the landfill, Mayor Smith said, "We paid all the bills for the digging of the landfill to the county. I also informed them that we were cancelling our existing contract with the county, as of February 1, 1989. They were informed that they wanted to use our dump the county would have to start packing and burying it according to Health Department regulations. The county residents can use it if the county packs and buries the trash.

Mayor Dan Smith informed the councilmen that the Health Department had come and inspected the landfill and stated that "everything look good and we had done a good job. But they also stated that the burying and packing was not up to par, and that we would really have to watch that."

"The county was also told that if they pack and bury the trash once a month they would not have to pay the City of Lockney \$2,000 a year, as it stands now.

"Paul Magnum will be keeping track of who is dumping trash out there now," continued Smith. "We want to be able to show the county that we believe the county residents are now using the dump more than city residents."

Lyles questioned the councilmen on their options if the county refused to pack and bury the trash. Councilman Ronnie Aston stated, "One of the op-

tions of last resort would be to charge anyone outside the city limits to dump trash. That would help pay for the packing and burying. We wouldn't want to have to do that."

Councilmen also seemed to be in general agreement that if the county decided to open their own dump that they could have the city landfill. Mayor Smith said, "This could save the county considerable expense involving land acquisition, permit application, core sampling, personnel, digging pits and packing and burying. After all, all we are asking them to do now is pack and bury, we are doing the rest."

Expressing his concern over the problems between the two governing bodies, Councilman Ronnie Aston said, "We need to forget the Lockney vs. Floydada syndrome. The governments of this county need to work together for what is best for the county as a whole. Lockney may need some things that Floydada doesn't and vice versa. Nobody needs to keep score."

Also on the agenda for the council was the transfer of Cablevision Franchise to Mission Cable of Austin. Mission Cable has bought all of the Texas systems, which includes 35 towns, from Cablevision of Texas.

Representatives of Mission Cable met with alderman requesting transfer of the franchise. They agreed to maintain an office in Lockney and will have a repairman living in Lockney.

The Cablevision of Texas will also continue to have an office, located in the old bank building in Lockney, as a base for their headquarters for their systems

throughout Oklahoma.

Mission Cable agreed to accept all the conditions of the original franchise when transferred. Renewal of the franchise will come up in 1995 and that time changes could be made. All councilmen voted to adopt the resolution to maintain original franchise with Mission Cable.

A city ordinance was discussed and approved which prohibits the burning of trash anywhere within the city limits. Anyone burning trash, besides those expressly stated in the ordinance, may be charged with a misdemeanor and fined up to \$200.00. A copy of the ordinance appears in this weeks paper.

Mayor Smith also informed the council that the City of Lockney is no longer eligible for any ASCS payments on the city farm. Therefore the aldermen agreed to cash lease the farm to Jimmy Kemp. The city agreed to maintain the pump and furnish chemicals for noxious weed control.

The council also voted unanimously to accept the contract of Park Hill Smith & Cooper Inc. who would act as consultants to the city if the city were to acquire a paving grant.

During the meeting the financial statement was approved and all bills were paid.

Those in attendance at the meeting were: Ronnie Aston, Gary Marr, J.D. Copeland, Jerry Johnson, Kenneth Wofford, and Mayor Dan Smith. Also present were Paul Lyles, city attorney; Erma Lee Duckworth, city secretary; and The Beacon reporter.

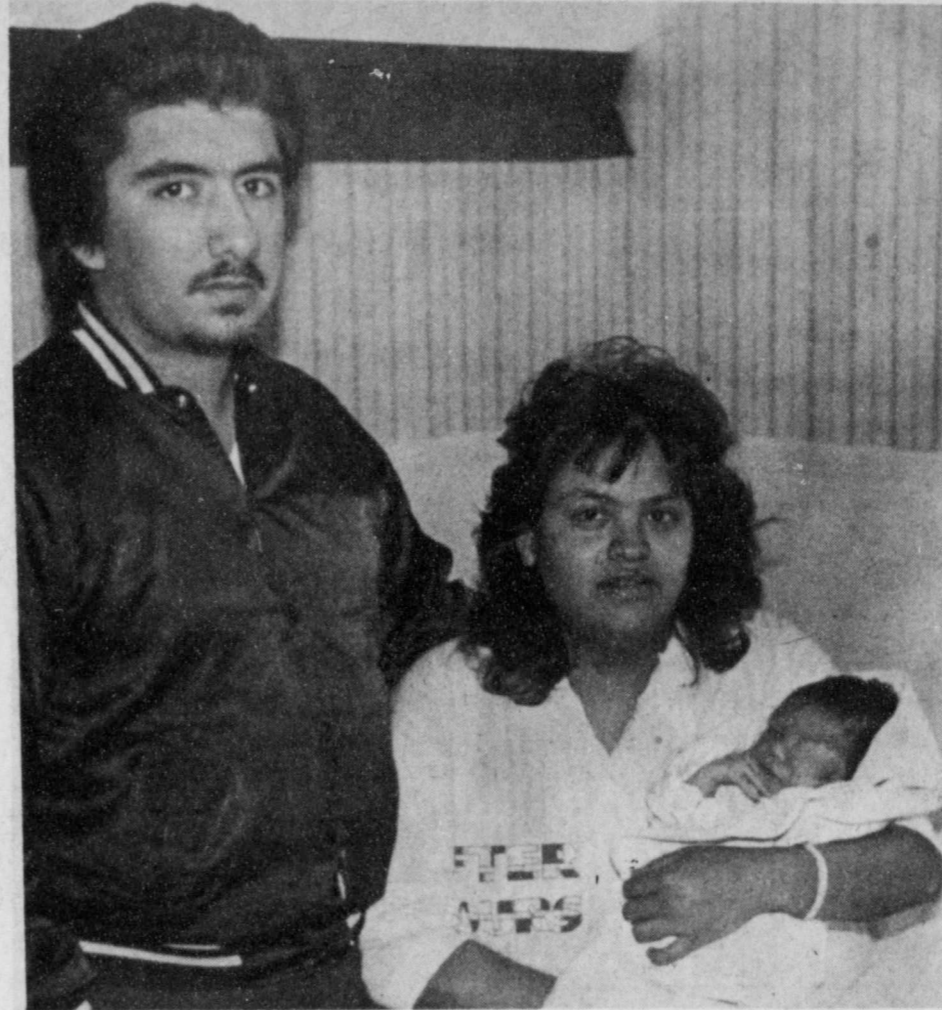

FIRST BABY OF THE YEAR—Floyd County's first baby for 1989 was born January 9, at 2:16 p.m. at Lockney General Hospital. The parents are Tammy Duran and Armando Garza, both of Plainview. Jonathan Ryan Garza was delivered by Dr. Gary Mangold and weighed 7 lbs. 2 oz. and was 21 inches long. —Staff Photo

**Support The Longhorns
as they begin district play
on Friday!!**

1988 building permits show 13% decrease

Total residential building permits issued by the City of Lockney for 1988 totaled \$219,369.00, which is a \$32,876.00 or 13% decrease from those issued in 1987. Total residential permits issued in 1987 were \$252,245.00.

Twenty-seven permits were issued in 1988. These included 14 for additions and alterations on existing homes and construction of storage. In 1987 there were 21 issued for the same purposes. Permits issued in 1988 were \$106,976.00 less than those in 1987.

The 12 permits issued in 1988 for moving in houses, trailer homes, and other structures totaled \$187,500.00. In 1987 there were 6 of these permits, a total of \$118,400.00.

The dollar total for residential permits in 1988 was the third highest of the past five years. The totals for the past five years are \$294,593.00 for 1984, \$122,585.00 for 1985, \$188,445.00 for 1986, \$252,245.00 for 1987, and \$219,369.00 for the past year.

There were the same number of permits issued in 1988 and in 1987. In 1986 there were 28 permits issued, in 1985 there were 26, and there were 34 issued in 1984.

Lone Star Baptist Church closes doors after 80 years of fellowship

"Many tears were shed at the closing of the Lone Star Baptist Church which has been a vital part of the Lone Star community for so many years," said Mrs. Felecia Applewhite. "We hated it so much, it was such an old, old church and so much a part of each of its members."

The Lone Star Baptist Church had its beginnings in an old one room school house in 1909. At this time the Baptist, Methodist, Church of Christ and Presbyterian faiths all met in the school house with a rotation of preachers, who would come around once a month.

Among the pastors who came were Reverend Issac Welch, Reverend Bagwell, Reverend Maxwell, Reverend Harder and Reverend Britton (Baptist); Elder Broyles, Elder Copeland, and Elder Nall (Church of Christ); Reverend Carr (Methodist) and Reverend Bone (Presbyterian).

As time went by, the old one room schoolhouse became obsolete and was replaced by a new and larger one-room schoolhouse in about the year 1915. Church services were continued in the same manner as before but in the new location. In approximately 1916, as demand for more room grew, the new schoolhouse had a second room added onto the west side.

As the group of Baptist participants grew larger, they took it upon themselves in 1917 to move north from the schoolhouse and construct their own meeting house on a portion of property given by Brother C. Applewhite. The whole community pitched in and helped build the building, even though they were not all Baptists.

The Baptist began to meet in this building and called it the Lone Star Baptist Church. The congregation was ministered to by Reverend Muncy, Reverend J.W. Saffle, Reverend Magaha, Reverend Forbes and Reverend Blair; and other early day Baptist preachers who brought messages throughout this area between the years of 1917 and 1929.

It was in 1929 that the congregation felt that the church could more adequately serve the community if it were moved to Sterley. The people of the church believed that Sterley was

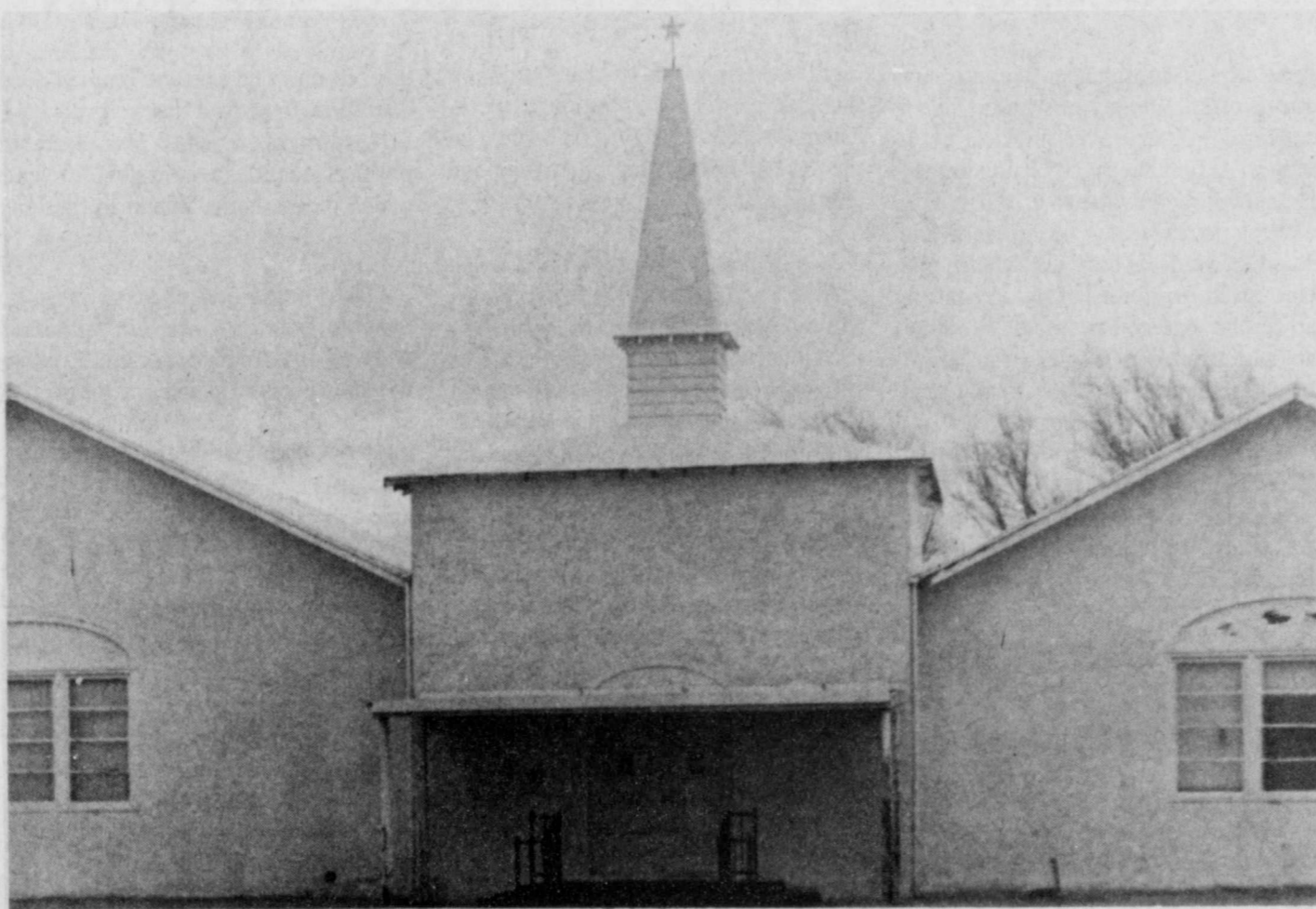

LONE STAR BAPTIST CHURCH

going to be a growing town in this area, due to the railroad which passed directly through the small community. In moving the church to that location it would be more centrally located and able to serve its membership. The move was so complete, that the entire church building, which had been sitting on the land given by C. Applewhite, was moved to Sterley. This was done in order that the congregation might have a place to meet. At this time the name of the church was changed to Sterley Baptist Church.

During the days of the depression, the Sterley Baptist Church members who lived in the Lone Star Community felt it necessary to reorganize the Lone Star Baptist Church, back in the Lone Star Community. In August of 1933 the Lone Star Baptist Church was reorganized under the leadership of Reverend Joe Wilson, in the Lone Star Community schoolhouse.

The following were received as members on the promise of letter from the Sterley Baptist Church: Mrs. J.H.

Fowler, C. Applewhite, Mr. and Mrs. T.J. Word and Iniz, Mr. and Mrs. H.P. Parker and King, Mr. and Mrs. Morgan Lawson, Reed and Viola, Mrs. A.E. Frizzell and Hubert, Mr. and Mrs. Thurston Rankin, Mr. and Mrs. Sylvan Turner, Mrs. G.B. Johnston, Agnes and Edith, Mrs. Lula Livesay, Mrs. H.H. Street, Mr. and Mrs. W.B. Hatchett, Jenny Wylie, and Mr. and Mrs. James Smith.

The first pastor was L.T. Fields who was called on December 17, 1933 for one fourth time preaching.

Felecia Applewhite remembers the times when the congregation donated eggs and took them to town to sell so that they could pay the preacher and the times when families carried coal to church so they could heat the building during the winters.

The church voted to join the association in July of 1934 and on December 12, 1934, \$215.00 was pledged for the purpose of buying a building. On March 9, 1935 a building was bought from O.C.

Bailey for \$250.00 to be paid in two other installments. One of the installments was paid in July of that year and the second and last installment was paid on December 15, 1935. The total amount paid for the building was \$500.00.

Brother L.T. Fields turned in his resignation and Brother O.D. Welch was called as pastor on August 9, 1936, for one half time preaching.

Brother Welch resigned on March 11, 1938 and Brother Virgil Lemons was called to pastor on May 29, 1938. He resigned on June 18, 1939 and in December of 1939 Brother Odem was called as pastor and served until July 1941 when he resigned. The next pastor to be called was Brother Clay Muncy, who came in September of 1941 and resigned in August of 1944.

Brother Fred Hardage was called in September of 1944. During his tenure as pastor work began on refinishing the church building and adding a south wing for Sunday school rooms. The work

began in July of 1947. Brother Hardage resigned in September of 1947.

G.C. Tiner was called as pastor in September 1947 and the work on the building was finished in December of 1947 under his leadership. The building program was paid for in August of 1949 and dedication services for the new addition were held on November 13, 1949. Brother Tiner resigned his office in June of 1950.

In June of 1950 Brother Ross Harmonson was called as pastor. He resigned in 1951 and on September 2, 1951 Brother F.P. Graham was called to fill the pulpit. Under his leadership,

Work was started on a parsonage for the church pastor and on April 1, 1952 Brother Graham and his family moved in.

In April of 1953 the church accepted as a gift the Sterley Baptist Church building, which was the old Lone Star Church building that was moved from the location donated by C. Applewhite in the Lone Star Community to the Sterley Community in the year 1929. Plans were made to move the building to the north side of the existing auditorium. C.L. King, A.O. Foster and H.E. Frizzell were elected as the foundation and moving committee. The building was moved in September, 1953 and on November 1, 1953 Brother Graham resigned.

In November of 1953 a new building committee consisting of W.T. Rankin, C.L. King, H.E. Frizzell, Mrs. Lancaster and Mrs. Teeple started plans to renovate the Sterley building and change it into a new auditorium. Plans were completed and accepted by the church in December of that year and work was begun immediately.

On May 9, 1954 Brother A.L. Shaw was called as pastor and on May 11, 1954 under Brother Shaw's direction and leadership the first service was held in the auditorium. In July 1954 work was started by the church to divide the old auditorium into classrooms and a kitchen. They also made the addition of a garage and utility room to the parsonage. Then in March under Brother Shaw's leadership the Lone Star Baptist Church Sunday school was divided into departments. The church then voted in

May of 1955 to install a cooling system and natural gas. On December 15, 1955 Brother Shaw died while in the active office of pastor.

In January of 1956 the indebtedness on the Lone Star Baptist Church was completely cleared.

Brother H.H. Seago was called as pastor on June 3, 1956 and moved into the parsonage. Under his leadership a baptistry and additional Sunday school rooms were added to the east side of the auditorium. In February of 1957 the first baptismal services were held in the new indoor baptistry.

When the farmers began to irrigate their crops more employees were needed and according to Felecia Applewhite many families moved into the community and their attendance filled the church.

Brother Vernon Norris was called in 1963 as a full time music director and in 1968, with money from the Tim Hartman memorial fund, an organ was purchased.

In 1956 the Lone Star School District had consolidated into the Lockney school system and gradually the people of the community began to move into town so the children could be close to school and its activities.

The membership of the church began to dwindle. Finally the realization came that their numbers were so few that they could no longer keep the church doors open and the time had come to close it.

The Lone Star Baptist Church has stood in the Lone Star Community for 80 years and its passing is a sad occasion for those who have been a part of its history.



Chamber Spotlight Strickland's Restaurant & Auto Sales

Bill Strickland is the owner of Strickland's Auto Sales and Strickland's Restaurant. He has been a member of the Lockney Chamber of Commerce for several years.



BILL STRICKLAND

Strickland's Auto Sales has been open since 1978. He buys and sells cars and pickups.

Strickland's Restaurant opened in 1972. Breakfast, lunch and dinner is served to local customers and to people traveling that stop in for a meal.

The front table at the restaurant is the community table at which local customers drink coffee and eat, discuss the weather, farming, and the local football or basketball games.

"Everyone has been good to me," is

the comment Bill made about the people of Lockney and the neighboring communities.

Texas Energy

Texas Energy is the oldest and largest dealer of farm fuels in Floyd County. The business was first located on Main Street, in Lockney, and was known as Baker Flash-O-Gas. The present owner is Billy Carthel. The company is a member of the Lockney Chamber of Commerce.

Texas Energy sells gasoline (regular, no-lead, and aviation), diesel and propane and other farm related products. They install propane systems in vehicles and also change houses over from natural gas to propane. They deliver farm fuels and propane.

Boyce Mosley has been manager for five years and David Sutterfield and Homer Ragland are employees.

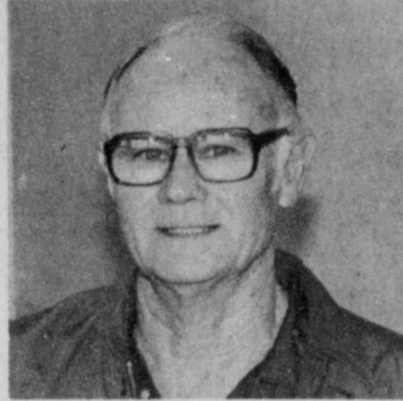

BOYCE MOSLEY

Mosley stated that "We are a growing company. Our aim is to please our customers and to be of service to the community."

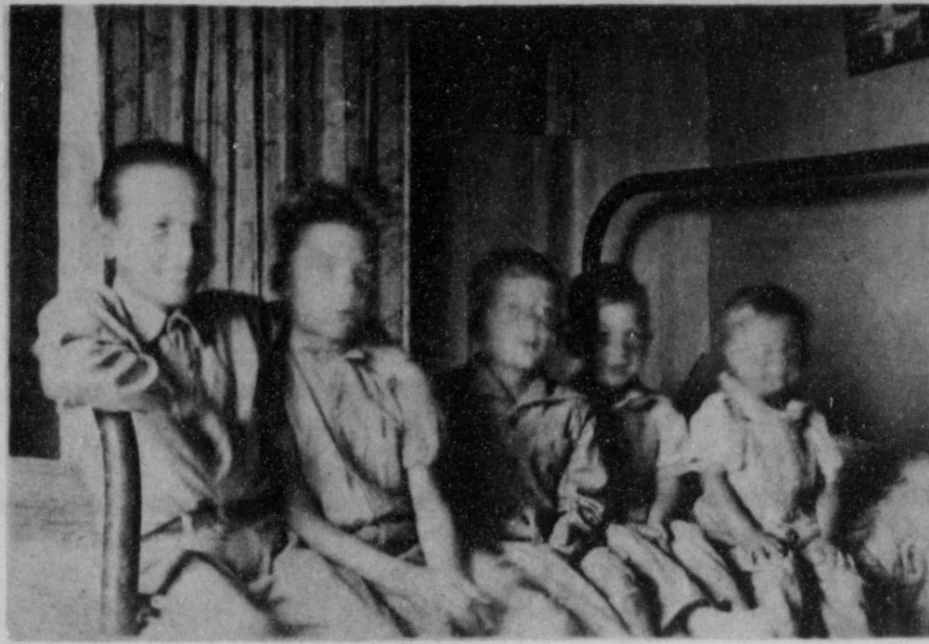

WHOSIS -- If you can identify the family members in this picture and the approximate year it was taken please call the Lockney Beacon office.

Texas Farm Bureau asks Jim Hightower to resign

The president of the state's largest farm organization Friday called on Texas Commissioner of Agriculture Jim Hightower to resign because of what he called the "damage" Hightower had caused livestock producers through public statements about the European ban on U.S. meat imports.

S.M. True, a grain, cotton and beef cattle producer from Plainview, said in a letter to Hightower, "I am extremely disappointed at your press response to the European Economic Community ban of U.S. meat imports. The damage you have done to the state's \$6 billion livestock industry warrants your immediate resignation as Texas Commissioner of Agriculture."

In a statement to the press Dec. 27, Hightower said the European Community, in opposing meat treated with growth hormone, "is not expressing the

views of a group of hippies. The reality is a concern that is growing worldwide about chemicals and drugs in feed products."

Hightower said there is a "clear trend among consumers who are concerned about food."

In his letter to the Commissioner, the Farm Bureau president said the agricul-

tural industry in Texas and the nation has united over the years to support exports for meat and other products.

"Trade negotiations with the E.E.C. have been very sensitive due to their highly-protected and subsidized domestic agricultural programs," True said.

"These programs have created a surplus situation for European meat prod-

ucts, and the hormone issue has become a scapegoat for other political considerations.

"The Texas Commissioner of Agriculture should be aware of and help promote the point that no scientist — on either side of the Atlantic — has provided any evidence that current methods of hormone use provide a health hazard.

"In your quest to oppose mainstream agriculture to chase self-promoting political headlines, you have either ignored or misunderstood the basics of international trade policy. You have created unnecessary embarrassment and economic difficulty for livestock producers.

"Your immediate resignation will provide relief to U.S. trade negotiators who must now face European counterparts now armed with supportive remarks from an agriculture official."

Sales rebate for November shows a 48.11% increase

State Comptroller Bob Bullock said Friday that the first city allocation of 1989 continues to show promising increases in sales tax rebates to local governments.

January's checks represent taxes collected by monthly filers in November and reported to the Comptroller's office by December 20.

The report shows an increase of 48.11% for Lockney over the rebate period in 1988.

Lockney received a rebate check in the amount of \$3,047.95 for the one percent city sales tax levied on sales during the month of November. The amount received for November, 1988 was \$2,057.84. This brings the total rebates to date in 1989 to \$3,047.95, a 48.11% increase from the \$2,057.84 collected at this time in 1988.

Floydada's rebate for the period was \$6,335.28 for an increase of 10.23% over the \$5,747.10 collected last year in the same time period.

Rebates returned to the surrounding communities include:

Crosbyton (Crosby County) - \$2,877.57 - up 15.45%

Matador (Motley County) - \$832.09 - up 2.01%

Silverton (Briscoe County) - \$1,188.15 - up 61.59%

Tulia (Swisher County) - \$12,062.37 - up 69.69%

Plainview (Hale) - \$129,909.65 - up 76.04%

Checks totaling \$64.1 million were sent Friday to 924 cities that collect local sales tax at either one or one and one-half percent.

The payments to the cities reflect 19.4 percent more money than was sent in the January 1988 allocation, Bullock said.

Rebates returned to the surrounding communities include:

Crosbyton (Crosby County) - \$2,877.57 - up 15.45%

Matador (Motley County) - \$832.09 - up 2.01%

Silverton (Briscoe County) - \$1,188.15 - up 61.59%

Tulia (Swisher County) - \$12,062.37 - up 69.69%

Plainview (Hale) - \$129,909.65 - up 76.04%

Checks totaling \$64.1 million were sent Friday to 924 cities that collect local sales tax at either one or one and one-half percent.

The payments to the cities reflect 19.4 percent more money than was sent in the January 1988 allocation, Bullock said.

Social Security News

By Terry J. Clements

Recent news articles have focused on the buildup in the Social Security trust fund reserves. Although the views expressed are quite a change from those before 1983, they are still just as off the mark as those predicting the downfall of the Social Security system were earlier.

Since the Congress changed the law in 1983 to strengthen the financial health of the system, the trust fund reserve has increased each year. Present reserves will amount to \$110 billion by the end of the year, and are expected to equal \$1 trillion by the year 2000 and \$12 trillion by 2030.

The size of the reserves has generated a number of suggestions on how the funds might be used, since they are not needed to pay current benefits. The suggestions range from lowering Social Security taxes, to increasing benefits, to reducing the deficit, to investing in private industry.

Social Security Commissioner Dorcas R. Hardy, constantly reminds people that the trust funds are working as they are designed to do—pay benefits when the benefits payments exceed tax collections for any given period. This is expected to happen around the year 2020, according to the latest report of the trustees of the Social Security trust funds. The reserves are needed to pay benefits to the "baby boomers"—the huge group of people born between 1948 and 1964, who will be retiring around 2020. It's critical that these reserves be allowed to build and not be tampered with," the Commissioner states.

Until the 1983 amendments, the Social Security system was expecting to run out of money shortly after the turn of the century. That legislation accelerated the tax increases scheduled in the law and brought most uncovered groups of workers under the law. The scheduled income into the system was designed to provide for the payment of benefits on time well into the next century.

If these funds are spent for other purposes, it will be necessary to increase Social Security taxes sometime in the future to assure sufficient income to pay benefits to the increasing number of elderly people. This is what the present law is designed to avoid.

People who have questions about the trust fund buildup should read the 1988 trustees report. Copies are available from local libraries.

For more information or to file a claim call 1-800-2345-SSA.

Ellis Family Home for the Holidays

Mr. and Mrs. James Ellis had all their five children and eleven grandchildren home for the holidays.

Ann Sherrill, Tammie, Janet and Denise of Lockney.

Kenneth and Linda McCoal, Nancy, Ken and Laura from Ralls.

Carolyn and Joe Cate, Paula and Tonya from Lubbock

Claudine and Myron Cook and Kimberly from Clio, Michigan.

Vernon and Debbie Ellis, Jennifer and Jaqueline from Fresno, California.

Why bother to exercise? Is it fun or good for you?

Why bother with exercise? All that stretching and sweating. After all, why do fitness experts call it a workout if it is supposed to be fun? What does exercise achieve? The answers could be a better job, certainly a stronger heart and bones and buoyant sense of self-confidence.

According to Cyndi Gaule, exercise specialist in Methodist Hospital's Centre for Cardiac Rehabilitation and Fitness, there are several areas in life which individuals may benefit from taking some personal time for regular exercise.

Self-Esteem - One of the quickest benefits of exercising is an improved

sense of self-confidence. Exercise programs offer a variety of ways to gain a sense of mastery over physical challenges. At first, the major challenge may be just taking the time four or five days a week to exercise. As strength and stamina build, so does confidence and enjoyment. In studies of participants in an aerobic exercise program, individuals who exercised regularly had lower levels of depression and anxiety, and high levels of self-esteem.

Workplace - Exercise yields a benefit for individuals when they are involved in decision-making tasks. A group of individuals was tested before and after

eight months of an exercise program that met for an hour three times a week. Their scores increased by 68 percent on the tests of information processing and decision-making.

Health Status - The heart and lungs receive exercise along with the bones and muscles. It has been found that an individual's response to stress changes with exercise. Under stress, a fit person will experience a stronger heartbeat. This is preferred to the more rapid beat

that occurs when a person is not in good condition. Improved fitness levels have been associated with less extreme physical reactions to stressful life events which means better health in the long term.

Gaule noted that exercise provides enough benefits once an individual makes it a part of his or her life. Exercise will then become an integral division of an individual's routine similar to brushing teeth, eating or sleeping.

Robert Cooper decorated with medal

Air Force Capt. Robert R. Cooper has been decorated with the Meritorious Service Medal at Randolph Air Force Base, Texas.

The Meritorious Service Medal is awarded specifically for outstanding non-combat meritorious achievement or service to the United States.

He is the chief of the Scientific-Technical Officer Retention Branch with the Air Force Manpower and Personnel Center.

Cooper is the son of Ross A. and Kathryn N. Cooper of Lockney.

His wife, Cathleen, is the daughter of

Raymond L. and Ina B. Smith of Wiedfield, Colo.

The captain graduated in 1976 from Lubbock-Cooper High School, Lubbock, and received a master's degree in 1984 from Embry-Riddle Aeronautical University military extension at March Air Force Base, Calif.

THE BIGGEST HITTER

Survey Updates Newspaper Lead Over Direct Mail

The direct mailing fad, which once even ranked second to newspapers in ad readership, is on-the-slide. Newspapers, on the other hand, are increasing their lead in readership and effectiveness over all media.

- * 54% read newspaper inserts, as compared with only 42% who read direct mail circulars.
- * 77% say newspaper inserts are more valuable for shopping, as compared with 10% who prefer mail.
- * 74% believe newspaper inserts are "easier to find when you want them," as compared with only 15% who chose direct mail in this category.
- * 80% say newspaper inserts "offer a more complete assortment of ads" than does direct mail.

(SOURCE: Suncoast Opinion Surveys, of Florida)
Prepared by Texas Newspaper Advertising Bureau (TNAB)
An Affiliate of the Texas Press Association

NEWSPAPER INSERTS ... wallop mailers

THE LOCKNEY BEACON (USPS 317-220)

Published weekly each Thursday by Floyd County Newspapers, 211 North Main St., Lockney, Texas 79241. Second class postage paid at Lockney, Texas.

Subscription rates: Floyd, Swisher, Hale, Motley, Briscoe, and Crosby counties, \$15.00; other counties, \$17.00; out-of-state, \$18.00.

POSTMASTER: Send address changes to The Lockney Beacon, P.O. Box 187, Lockney, Texas 79241.

Ken Towery.....Owner
Alice Gilroy.....Publisher
Neta Marble.....Office and Adv. Manager

Before the need. . . You need your
Farm Bureau Insurance Agent.
Life Insurance



Don Castleberry
895-4613



Kenneth Holt
652-3456



If you were gone, who would take care of your family? You can start protecting their future or add

to your present coverage now with adequate life insurance coverage.

FARM BUREAU INSURANCE

LOCKNEY - 652-2242 FLOYDADA - 983-3777

101 S. Wall, Floydada, Texas, 79235



Clar Schacht
Agency Manager
983-2906

Baptist WMU discusses home missions, book

The Senior Circle of First Baptist Church of Lockney W.M.U. met Monday Jan. 9 at 3:30 p.m. at the church.

Cornelia Johnson presided and the prayer was given by Dorothy Shipp.

Program was directed by Ann Handley and the topic was "The Mechanics of Home Missions".

Those on the program and present were: Pauline Sams, Bobbie Kellison, Cornelia Johnson, Dorothy Shipp, Ann Handley, Emma Thomas, Jewell Fortenberry, Faye Ferguson and Lennie Abbott.

Birthday prayer calendar was given by Dorothy Shipp, prayer by Ann Handley.

Emma Thomas reviewed the book "The Bumps are What You Climb On" by Warren W. Wiersbe which was a gift from Mrs. L.B. Cox, a former member of our W.M.U.

Dismissed by prayer by Bobbie Kellison.

Bramlet and White recite marriage vows

Mary Elizabeth White and Larry Wayne Bramlet were united in marriage in the garden room of the First Presbyterian Church in Plainview on Friday, Dec. 6, at 7:00 in the evening.

The couple are the children of Mr. and Mrs. Eldon White, Lubbock, and Mr. and Mrs. Wayne Bramlet of Lockney. She is a 1980 graduate of Monterey High School in Lubbock and has a Texas Master Florist degree. Bramlet is a self-employed farmer east of Lockney.

Traditional vows were read by Dr. Stan Blevins of the Lubbock Highland Baptist Church. The wedding was held on the fourth anniversary of their first date.

The garden room of the church was decorated with white lattice covered with grapevine and accented with pink and white flowers and English ivy. The aisle was lined with pillars of fresh flowers.

Wedding and reception music was provided by Harrison Keller of Plainview.

Joc Jones of Lubbock sang "A Household of Faith" at the beginning of the ceremony. The couple lit a unity candle and Jones sang "The Lord's Prayer."

Given in marriage by her parents, the bride wore a gown of white dotted de-sprit lace featuring a fitted bodice with a sweetheart neckline. The sleeves were accented with white satin bows and the hemline was raised and accented with matching white satin bows.

The bride's headpiece was a crescent of fresh flowers with baby's breath dotted throughout her hair. She carried a crescent shaped design of pink alstroemeria, freesia, white daisies, English ivy and baby's breath, accented with wheat.

For something old, the bride wore the garter her mother had worn at her wedding and carried a handkerchief that she had also carried. Something new was her wedding dress, something borrowed were pearl earrings of the bride's grandmother and something blue was her garter.

Attending the bride as matron of honor was Vickie Hunker, friend of the bride from Lubbock, and bridesmaid Steffay Caywood, cousin of the bride from Westminster, California. They wore soft pink batiste tea length dresses accented with sweetheart necklines and pearl necklaces that were a gift from the

bride. Each carried a cluster of pink and white garden flowers.

Melanie Huggins, niece of the groom from Lockney, served as the flower girl. Her dress was white with pink rosebuds and she wore a wreath of baby's breath in her hair and a pearl necklace which was a gift from the bride. She carried a basket of pink rosebuds to strew down the aisle.

Danny Huggins, nephew of the groom of Lockney, served as ring bearer. He carried the rings on a pink cross stitched pillow with a monogrammed "B" made by the bride.

Acting as best man was Wayne Bramlet, father of the groom of Lockney. Groomsman was Johnny Wisdom, friend of the groom from Kyle, Texas. Seating the guests were Charles White, brother of the bride from Kermit, and Jim Huggins, brother-in-law of the groom from Lockney. The men in the wedding party wore charcoal grey suits with lighter grey vests and black boots. Their boutonnieres were white and pink flowers accented with wheat.

Debra Chandler presided at the register table which was covered with a cut-work tablecloth and accented with a porcelain rose vase belonging to the bride's great-grandmother.

A reception following the wedding was held in the garden room. The room

was decorated with lattice and English ivy backdrops. Round tables held the wedding cake and punch.

The cake was strawberry iced with white lattice and accented with fresh flowers. It was topped with an antique crystal bell in the shape of a dove. Another table held coffee, cheeses and a fresh fruit arrangement. In another area of the room was an arrangement of pictures of the bride and groom as they were growing up.

Reception assistants were Nita Hardin, Carol Huggins, Debra Chandler Nancy Gregory, Cheryl Wisdom and Leo Montandon.

The rehearsal dinner was given by the groom's parents and was held in Plainview at the Golden Corral on Thursday night. The room was decorated in a farm motif with denim placemats and Mason jar mugs. Toy John Deere tractors and other farming toys from the groom's childhood were displayed throughout the room.

The couple departed for a wedding trip to New Mexico and Arizona and will be at home in Plainview after their return.

Showers for the couple were given in the home of Mavis Reecer of Lockney and at the Oakwood Baptist Church in Lubbock.



MRS. LARRY WAYNE BRAMLET

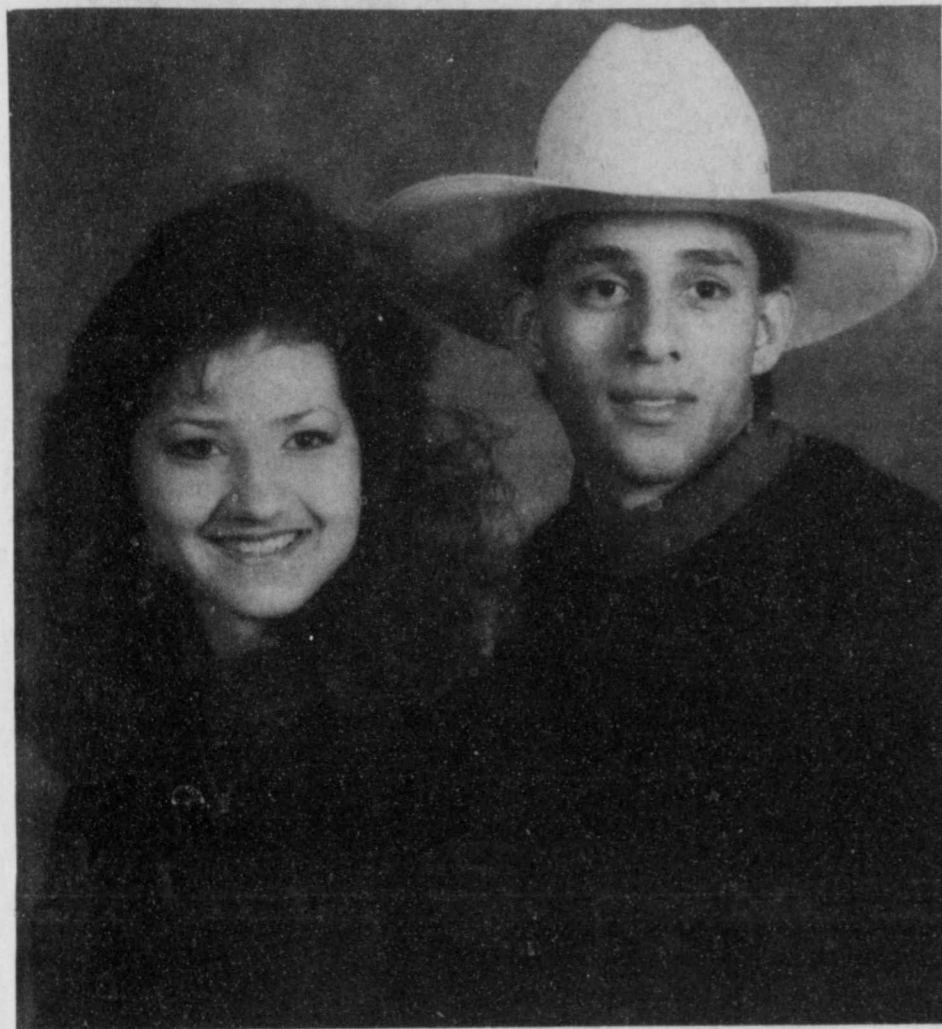

FEBRUARY WEDDING SET—Nick and Rachel Montez of Plainview wish to announce the engagement and approaching marriage of their daughter, Sandy to Raymon Cortez, son of Fernando and Gabriela Cortez of Lockney. Miss Montez is a graduate of Plainview High School and is currently employed by Hale County State Bank. Cortez, a Lockney High School graduate, attended Universal Technical Institute in Houston. He is employed by Wal-Mart Distribution Center. The couple plan a February 4 wedding at Sacred Heart Catholic Church in Plainview.

John T. Carthel family gather in Lockney for the Christmas holidays

John T. Carthel had all but seven of his family home for the Christmas holidays. Visiting in his and John Lee and JoAnn Carthel and Chuck and Joy Wilson's homes were: James and Carol Carthel, Craig Carthel, Glenda and Thurman May, Anthony, Preston and Kymberli, Janis and Tommy Parish, all of Houston; Rosemary Parish of Austin, Anita Parish, Abilene; Ruth Elaine Wilson, Melanie Parish, Gayle and Everett McCullough, Jared, Kevin, Chad and Jonathan, all of Lubbock; Criss and Ronda Carthel, Ethan and Seth, Davenport, Iowa; Ron and Charla Carthel, Nathan, Holli and Reed, San Angelo;

Brantt and Luane Leonard, Mexia; John and Lesa Bledsoe, Arlington; Jeff and Melinda Thompson, Ancher, Brandon, Chase and Danesa, Plainview, and Guy and Alice Carthel and Tyson, Lockney.



NEWS

There were 80 people at the pot luck supper Thursday, January 5. It was a very delicious meal.

Thursday, January 12 at 6:00 p.m. will be the next pot luck supper.

Holiday cooking program given at Athena Study Club meeting

The November 8 meeting of the Athena Study Club was held in the elementary school lounge.

Mary True presented a program on food for the holidays using microwave, crock-pot etc. Leslie Patterson and Shirley Hardin were hostesses.

Members enjoying the program and food were: Kathy Allen, Jane Archer, Shelly Brock, Barbara Cawley, Tanya Covington, Vida Hrbacek, Betty Jackson, Gayle Jackson, Barbara Mathis, Donnie Meriwether, Gayle Reay, Laura Smith and Lanell Stone.

The Athena Christmas party was held at the Far East Restaurant on Dec. 14. A meal of traditional Chinese food and the opening of gifts was also done in Chinese fashion. It was enjoyed by mem-

We need more ladies to volunteer to help each day for about two hours in the kitchen at 10:30 a.m. to 12:30 p.m.

MENU

January 16-20

Monday — Frosted meatloaf, pinto beans, beet pickle onions, cornbread, coconut impossible pie, tea, coffee.

Tuesday — Chicken fried steak, gravy, mashed potatoes, spinach lettuce wedges, orange jello with carrot and pineapple, cookies, rolls, tea, coffee.

Wednesday — Chicken with rice, buttered carrots, pickles, cobbler, rolls, tea, coffee.

Thursday — Swiss steak, mashed potatoes, coleslaw, apple rings, rolls, tea, coffee.

Friday — Pork chops, dressing, gravy, candied yams, green beans, cranberry sauce, cake, rolls, tea, coffee.

BIRTHDAYS

January 13 — Agnes Frizzell, W.F.(Cap) Carthel

January 18 — Bertha Rolling

ANNIVERSARIES

January 14 — Walter and Lorene

Reves, Ray and Edith Dillard
January 15 — Douglas and Mary Glenn Degge

AILANG

Murle Rogers, Gladys Fewell, Elmo Savage, Bettie Counts, Edna Cox, Lorene Arterburn, Velma Harrison

RECIPE

Orange Slice Cake

1 C. butter or oleo
2 C. sugar
4 eggs
1 teaspoon soda
1-1/2 C. buttermilk
1 (3-1/2 oz) can flaked coconut
4 C. of all purpose flour
1 lb. chopped dates
1 lb. orange slices candy (chopped)
2C. chopped nuts

Glaze

1 C. firmly packed brown sugar
1/2 of (6 oz) can frozen orange juice (undiluted)
Cream butter and sugar until smooth. add eggs (one at a time) beating well after each addition. Dissolve soda in buttermilk and add to cream mixture, place flour in large bowl, add dates,

orange sliced and nuts - stir to coat each piece. Add flour mixture and coconut to creamed mixture. Pour in greased 9 or 10 inch tub pan or bundt pan and bake at 250 degrees for 3 hours and 15 minutes. Remove from oven, boil orange juice and brown sugar for a few minutes, pour hot glaze over hot cake and let cake sit in pan overnight. Next morning remove from pan and you have a delicious dessert.

ORDINANCE NO. 258

AN ORDINANCE PROHIBITING THE BURNING OF GARBAGE, TRASH, BRUSH OR OTHER WASTE MATERIALS WITHIN THE CITY LIMITS, ESTABLISHING A PENALTY AND REPEAL OF ORDINANCES IN CONFLICT.

WHEREAS, the burning of waste materials in the City poses a threat to public health and property; and

WHEREAS, in the course of protecting the health and welfare of citizens and the public in general, and their property, it is imperative that the City regulate the burning of waste material within the City;

NOW, THEREFORE, BE IT ORDAINED BY THE CITY COUNCIL OF THE CITY OF LOCKNEY, TEXAS, THAT:

SECTION 1. The provisions of this ordinance shall apply to all territory within the corporate limits of the City of Lockney, Floyd County, Texas.

SECTION 2. It shall be unlawful for any person to burn within the city limits of the City of Lockney, Texas, any garbage, trash, brush, or other waste materials.

SECTION 3. This ordinance shall not apply to medical waste at hospitals within the City.

SECTION 4. This ordinance shall not apply to the burning of materials deemed necessary by the fire chief or fire marshal and when such burning is done under the direct and personal supervision of the fire chief, the fire marshal or some member of the Lockney Volunteer Fire Department designated by the fire chief or the fire marshal.

SECTION 5. Any person violating any of the provisions of this ordinance shall be deemed guilty of a misdemeanor, and, upon conviction, shall be subject to a fine of not more than \$200.00. Each transaction in violation of any of the provisions hereof shall be deemed a separate offense.

SECTION 6. This ordinance shall be held and construed to be cumulative to all other ordinances affecting the subject matter hereof, except in those instances where the provisions of this ordinance are in conflict with the provisions of ordinances heretofore passed, and all ordinances, or parts of ordinances, in conflict with the provisions of this ordinance are expressly repealed.

PASSED AND APPROVED this 5th day of January, 1989.

/s/ Dan B. Smith
DAN SMITH, Mayor

ATTEST:
/s/ Erma Lee Duckworth
City Secretary

APPROVED AS TO FORM:
/s/ Paul Lyle
PAUL LYLE, City Attorney

L1-12c

Lockney Hospital Report

Jan. 3-9

Lucy Cortez, Plainview, adm. 12-29, dis. 1-5
Zuleme Ballejo, Lockney, adm. 12-29, dis. 1-6
Johnnie Dozier Plainview, adm. 12-29, dis. 1-5
Maria Rodriguez, Plainview, adm. 12-28, dis. 1-4
Anesinio Chavarria, Floydada, adm. 12-30, dis. 1-7
Larry Peters, Plainview, adm. 1-1, dis. 1-5
John Tucker, Paducah, adm. 12-31, dis. 1-5
Emma Baeza, Lockney, adm. 12-30, dis. 1-7
Elvira Cruz, Silverton, adm. 1-4, dis. 1-7
Lillian Whitfill, Lockney, adm. 1-4, dis. 1-6
Albert Garza, Floydada, adm. 1-5,

dis. 1-7
Kara Guevara, Aiken, adm. 12-22, baby boy Marcus, born 12-22, dis. 12-24
Violet Calvert, Flomot, adm. 1-5, continues care
Lynn Payne, Quitaque, adm. 1-7, continues care
Maria Magallan, Plainview, adm. 1-8, continues care
Tracy Miller, Silverton, adm. 1-8, continues care
Tomasita Duran, Floydada, adm. 1-9, continues care
Gracie Nunez, Plainview, adm. 1-9, continues care
Margie Martinez, Floydada, adm. 1-9, continues care
Christina Guzman, Floydada, adm. 1-9, continues care
Ronda Auffer, Lockney, adm. 1-9, continues care

All Christmas Items

1/2 price



Lockney School Menu

Jan. 16-19

Monday:
Breakfast — Cereal, milk, fruit cocktail
Lunch — Ham, potato salad, pinto beans, cornbread, milk, cake

Tuesday:
Breakfast — Toast, egg, milk, peaches
Lunch — Pizza w/beef and cheese, peanuts, milk, french fried potatoes, salad

Wednesday:
Breakfast — Oatmeal, milk, pears
Lunch — Polish sausage, mixed vegetables, fried okra, creamed potatoes, milk, rolls

Thursday:
Breakfast — Cereal, milk, apple
Lunch — Corn dog w/mustard, french fried potatoes, orange, milk, cinnamon biscuits

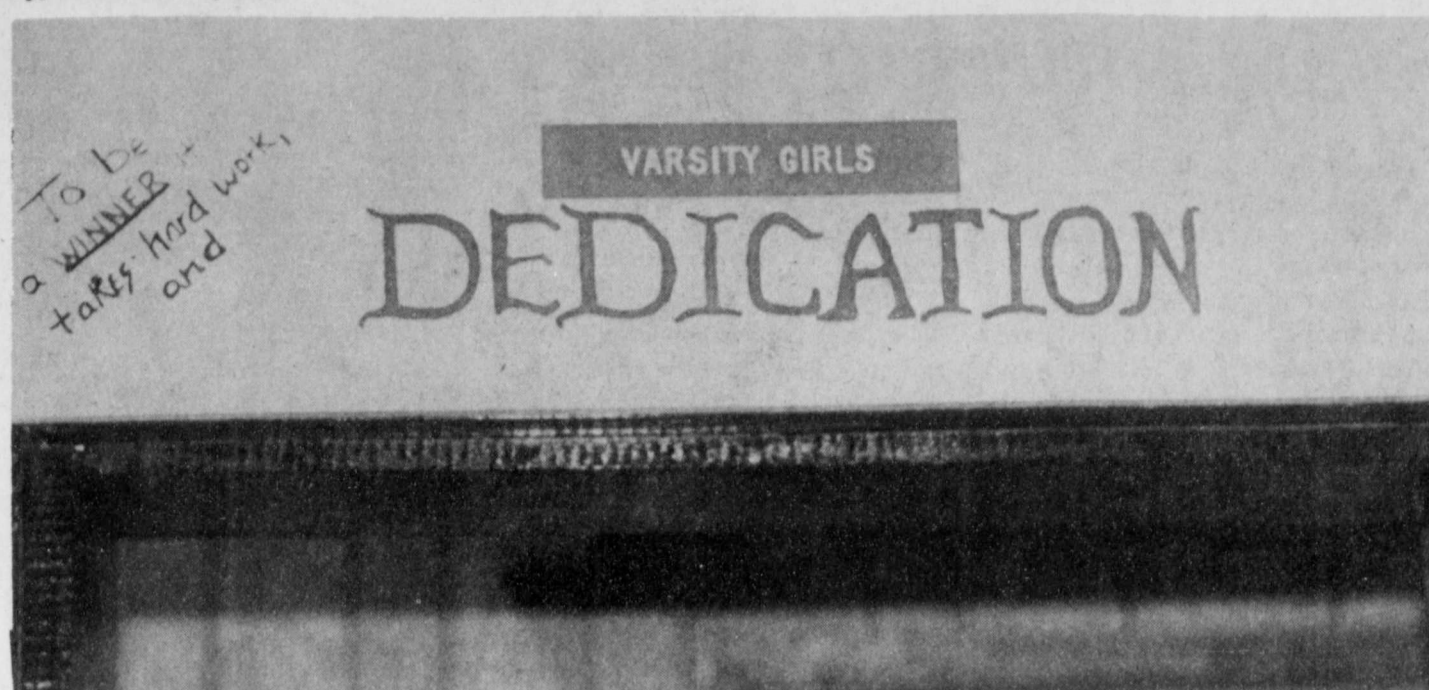

WORDS OF ENCOURAGEMENT -- The sign above the door to the girls locker room at the Lockney Longhorn gym gives those who enter incentive for hard work. The girls are set for some hard work as district play begins. Staff Photo

Go Longhorns and Lady Horns

January School Calendar

Jan. 3 - Spur-H-5:00	Jan. 20 - Abernathy-H-5:00; Teacher Workday
Jan. 6 - Littlefield-H-5:00	Jan. 20-21 - All-Regional Band Try-outs
Jan. 10 - Hale Center-T-4:00	Jan. 24 - Hart-H-4:00
Jan. 13 - Olton-H-4:00	Jan. 27 - Olton-T-5:00
Jan. 16-19 - Semester Tests	Jan. 28 - Lockney Stock Show
Jan. 17 - Farwell-T-6:30	Jan. 31 - Farwell-H-6:30
Jan. 19 - End of 6 weeks; End first semester	

Brotherton makes honor list

Max Lana Brotherton, daughter of Mr. and Mrs. Max Smith of Lockney, has been named to the Dean's Honor List at Texas Tech University for the fall term.

She maintained a grade point average of 3.5 or better during the past semester with 21 hours.

A senior, she is an active member of Delta Psi Kappa Honor Fraternity in which a grade point average of 3.0 must be carried. She also has been named an

Outstanding College Student of America and will be included in the 1988 directory.

Booster Club to serve pies and baked potatoes at game

The Lockney Longhorn Boys Booster Club will have the concessions stand at the Lockney-Abernathy basketball game on Friday, January 20.

They will be serving baked potatoes and homemade pies.

Closed Thursday

January 12



OPEN 9:30 A.M.

Friday, January 13

To prepare for sale

Cleanance



All Sales Final
No Layaways
No Approvals
No Refunds



MEN'S DEPARTMENT

Men's Suits		Sportcoats	
REG.	SALE	REG.	SALE
103.00	72.00	185.00	148.00
148.00	103.00	190.00	133.00
149.00	104.00	197.00	138.00
150.00	105.00	208.00	145.00
152.00	105.00	215.00	150.00
153.00	105.00	220.00	150.00
156.00	109.00	225.00	150.00
162.00	112.00	234.00	165.00
165.00	115.00	250.00	175.00
167.00	117.00	255.00	178.00
170.00	119.00	260.00	182.00
175.00	122.00	280.00	196.00
180.00	126.00	305.00	214.00
181.00	126.00	310.00	217.00
184.00	128.00		

Dress Shirts		Sport Shirts	
REG.	SALE	REG.	SALE
21.00	15.00	13.00	9.00
22.00	16.00	14.00	10.00
23.00	17.00	15.00	10.00
24.00	17.00	16.00	11.00
25.00	18.00	18.00	12.00
27.00	19.00	19.00	13.00
28.00	20.00	20.00	14.00
29.00	20.00	21.00	15.00
31.00	22.00	22.00	16.00
32.00	22.00	23.00	17.00
40.00	28.00	24.00	17.00
42.00	29.00	25.00	18.00
44.00	30.00	27.00	19.00
46.00	32.00	28.00	20.00
47.00	33.00	29.00	20.00
50.00	36.00	30.00	21.00
52.00	37.00	32.00	22.00
53.00	38.00	33.00	22.00
54.00	38.00	35.00	25.00
58.00	40.00	37.00	26.00
59.00	41.00		
65.00	46.00		
84.00	58.00		

Men's Slacks		Jackets	
REG.	SALE	REG.	SALE
22.00	15.00	25.00	18.00
23.00	17.00	34.00	24.00
24.00	17.00	43.00	30.00
26.00	18.00	52.00	36.00
27.00	19.00	56.00	39.00
28.00	20.00	60.00	42.00
29.00	20.00	65.00	45.00
31.00	22.00	70.00	49.00
32.00	22.00	75.00	52.00
40.00	28.00		
42.00	29.00		
44.00	30.00		
46.00	32.00		
47.00	33.00		
50.00	36.00		
52.00	37.00		
53.00	38.00		
54.00	38.00		
58.00	40.00		
59.00	41.00		
65.00	46.00		
84.00	58.00		

Dress Jeans		Sweaters	
REG.	SALE	REG.	SALE
22.00	16.00	14.00	10.00
25.00	16.00	15.00	10.00
		16.00	11.00
		19.00	13.00
		21.00	15.00
		24.00	17.00
		27.00	19.00
		28.00	20.00
		29.00	20.00
		30.00	21.00
		34.00	24.00
		35.00	25.00
		36.00	26.00
		39.00	28.00
		40.00	28.00
		42.00	30.00
		43.00	30.00
		55.00	39.00
		60.00	42.00

Colored Levis		Western Shirts	
REG.	SALE	REG.	SALE
24.00	16.00	23.00	15.00
		23.00	15.00
		25.00	18.00
		26.00	18.00
		30.00	20.00

Hanes Thermal Underwear		Stetson Hats	
REG.	SALE	REG.	SALE
9.00	6.00	80.00	50.00
10.00	6.00		

Walls Insulated Coveralls		WEMBLEY TIES	
REG.	SALE	REG.	SALE
42.00	35.00		
45.00	35.00		

SHOES

Men's Shoes		Ladies Shoes	
REG.	SALE	REG.	SALE
75.00	49.00	32.00	22.99
90.00	63.00	33.00	22.99
93.00	65.00	35.00	24.99
106.00	74.00	36.00	24.99
115.00	80.00	37.00	25.99
117.00	81.00	38.00	26.99
118.00	82.00	39.00	26.99
120.00	84.00	40.00	27.99
140.00	98.00	50.00	35.99
143.00	100.00		
149.00	104.00		
150.00	105.00		
154.00	108.00		
160.00	112.00		
169.00	118.00		
190.00	133.00		
210.00	147.00		
220.00	150.00		
223.00	150.00		
240.00	168.00		
250.00	175.00		
259.00	180.00		

Boots		Ladies Fashion Boots	
REG.	SALE	REG.	SALE
90.00	72.00	34.00	23.99
		80.00	55.99

Nike Sportshoes		SAS Shoes	
REG.	SALE	REG.	SALE
19.95	14.00		
24.95	18.00		
29.95	21.00		
31.95	22.00		
32.95	24.00		
38.95	27.00		
39.95	28.00		
41.95	29.00		

Nike Sport Shoes		DANIEL GREEN Houseshoes	
REG.	SALE	REG.	SALE
42.95	29.99	18.00	11.99
46.95	31.99	20.00	12.99

OXFORD		RED WING 8" BOOT	
REG.	SALE	REG.	SALE
70.00	48.00	85.00	60.00

RED WING 6" WORKSHOE		BOY'S DEPARTMENT	
REG.	SALE		
60.00	42.00		

WOMEN'S DEPARTMENT

Ladies Dresses		Ladies Coats & Jackets	
REG.	SALE	REG.	SALE
42.00	28.99	31.00	21.99
46.00	31.99	50.00	35.99
51.00	36.99	51.00	36.99
54.00	37.99	62.00	42.99
58.00	39.99	90.00	59.99
60.00	41.99	94.00	64.99
64.00	44.99	103.00	69.99
65.00	45.99		
66.00	45.99		
67.00	46.99		
69.00	47.99		
73.00	50.99		
74.00	51.99		
78.00	53.99		
80.00	55.99		
84.00	58.99		
91.00	63.99		
96.00	66.99		
98.00	67.99		
99.00	68.99		

Junior & Missy Jeans		Dressy Blouses	
REG.	SALE	REG.	SALE
24.00	16.99	13.00	8.99
25.00	17.99	14.00	9.99
29.00	19.99	15.00	9.99
30.00	20.99	19.00	12.99
31.00	21.99	20.00	13.99
32.00	22.99	21.00	14.99
33.00	22.99	23.00	16.99
34.00	23.99	27.00	18.99
35.00	24.99	30.00	20.99
36.00	24.99	34.00	23.99
38.00	26.99	35.00	24.99
39.00	26.99	39.00	26.99
40.00	27.99	42.00	28.99
41.00	27.99	47.00	32.99
42.00	28.99	48.00	33.99
43.00	29.99	50.00	35.99
44.00	29.99	52.00	36.99
45.00	30.99		
46.00	31.99		
47.00	32.99		
48.00	33.99		
49.00	34.99		
50.00	35.99		
51.00	36.99		

Junior & Missy Sportswear		Gowns Robes	
REG.	SALE	REG.	SALE
24.00	16.99	21.00	14.99
25.00	17.99	23.00	16.99
29.00	19.99	27.00 & 28.00	19.99
30.00	20.99	31.00 & 32.00	21.99
31.00	21.99	34.00 & 35.00	24.99
32.00	22.99	36.00	25.99
33.00	22.99	39.00 & 40.00	27.99
34.00	23.99	44.00 & 45.00	30.99
35.00	24.99	63.00	43.99
36.00	24.99	67.00	46.99
38.00	26.99		
39.00	26.99		
40.00	27.99		
41.00	27.99		
42.00	28.99		
43.00	29.99		
44.00	29.99		
45.00	30.99		
46.00	31.99		
47.00	32.99		
48.00	33.99		
49.00	34.99		
50.00	35.99		
51.00	36.99		

Sweaters		Sweat Suits & Shirts	
REG.	SALE	REG.	SALE
24.00	16.99	7.00 & 7.50	3.99
26.00	24.99	9.00 & 10.00	5.99
38.00	26.99	11.00 & 12.00	8.99
39.00	26.99	13.00 & 14.00	9.99
44.00	29.99	15.00 & 16.00	10.99
46.00	44.99	17.00	10.99
48.00	45.99	18.00	11.99
49.00	46.99	19.00	11.99
50.00	46.99	21.00	14.99
55.00	39.00	22.00	15.99
60.00	42.00	23.00	16.99
62.00	42.99	35.00	24.99
63.00	43.99		
64.00	44.99		
65.00	45.99		
66.00	46.99		
67.00	46.99		
69.00	47.99		
72.00	50.99		
73.00	50.99		
75.00	51.99		
78.00	53.99		
79.00	54.99		
80.00	55.99		
81.00	56.99		
84.00	58.99		
90			