

JAMES C. WATSON
Oil Editor

North Texas Desperado Captured

Head Of British Troops In Holy Land Replaced

JERUSALEM — (AP) — Maj. Gen. G. H. A. MacMillan, who stormed the Rhine with the 51st Highland Division, took command of British troops in Palestine and Trans-Jordan Thursday, succeeding Lt. Gen. Sir Evelyn Barker.

The change of command came in the midst of a new outbreak of violence in the Holy Land.

The British army, battling the elusive Jewish underground, arranged to clamp on the most rigid security measures yet invoked in the Jerusalem area at noon—putting into full effect a new cantoning of the city into four heavily secured compounds, where limited restrictions have been in effect for a week.

Jerusalem Takes Skirmishes

Wednesday night seven Jews were reported wounded and four kidnaped in skirmishes between Arabs and Jews in Haifa Harbor.

LONDON — (AP) — Britain's proposals for a Palestine settlement have been sent to the U. S. State Department, a foreign office spokesman said Thursday, but the only reply received thus far from Secretary of State George C. Marshall was an expression of appreciation "for the information".

Jews and between Jewish extremists and moderate elements in other parts of Palestine. Thursday police reported a government fisheries launch sunk and a police boat damaged by two explosions, apparently of time bombs, as they lay tied up at a jetty in Haifa Harbor.

Another Location

Sun has selected location for its third exploration in the Silver area. It is No. 1 H. H. Jameson, and is one quarter of a mile due west of the initial producer in the field. It will be 660 feet from south line and midway between the east and west lines of the H. H. Jameson lease in the west part of section 253, block A-1, 1st survey.

Tubb Sets Pipe In Jones

J. B. Tubb No. 1 Chester L. Jones, Northwest Mitchell County wildcat, four miles northeast of Vincent, and 2,310 feet from south and 430 feet from east lines of section 80, block 20, Lavaca Navigation field, was drilling below 4,180 feet in lime.

Floating To Cleanout

Humble Oil & Refining Company No. 23-C Schaefer, outpost to production in the Goldsmith-Clear Fork field, in Northwest Ector County, and 660 feet from north and east lines of section 20, block 44, TP survey, T-1-N, was floating to cleanout and test, on perforated section above total depth of 6,280 feet.

LEA WILDCAT CASED

The Texas Company No. 1 Garrett, East-Central Lea County wildcat, about eight miles northeast of the Lovington field, at 660 feet from east and 1,930 feet from south lines of section 22-16S-38E, had set 1 1/2-inch casing at 5,540 feet, with 200 sacks of cement. Total depth is at 5,760 feet.

WILL ABANDON AND PLUG

Texas Gulf Producing Company No. 1 Rio Bravo Oil Company fee, extreme Southeast Crane County wildcat, in section 7, block 31, H&TC survey, has been abandoned and will be plugged on total depth of 5,925 feet in Ellenburger lime, which showed sulphur water, and no signs of oil or gas.

CRANE WILDCAT TESTS

Gulf Oil Corporation No. 1-HH University, East-Central Crane County exploration in northeast quarter of section 3, block 31, University survey, and 11 miles northwest of Crane, was taking a drill-stem test at 9,097-9,258 feet, in the Devonian. This project is expected to be completed as a producer and a discovery in the near future.

MAY BE IN SIMPSON

Cul No. 421-E Goldsmith, deep wildcat in the Goldsmith shallow field in Northwest Ector County, at 969 feet from east and 1,992 feet from south lines of section 15, block 44, TP survey, T-1-S, was making hole under 9,127 feet in lime and shale.

Bus Line Founder Dies

FORT WORTH — (AP) — Robert C. Bowen, 57, founder of one of the largest bus lines in the South, died here Wednesday night. Funeral services will be held Thursday.

Has Extractions—At Three Weeks

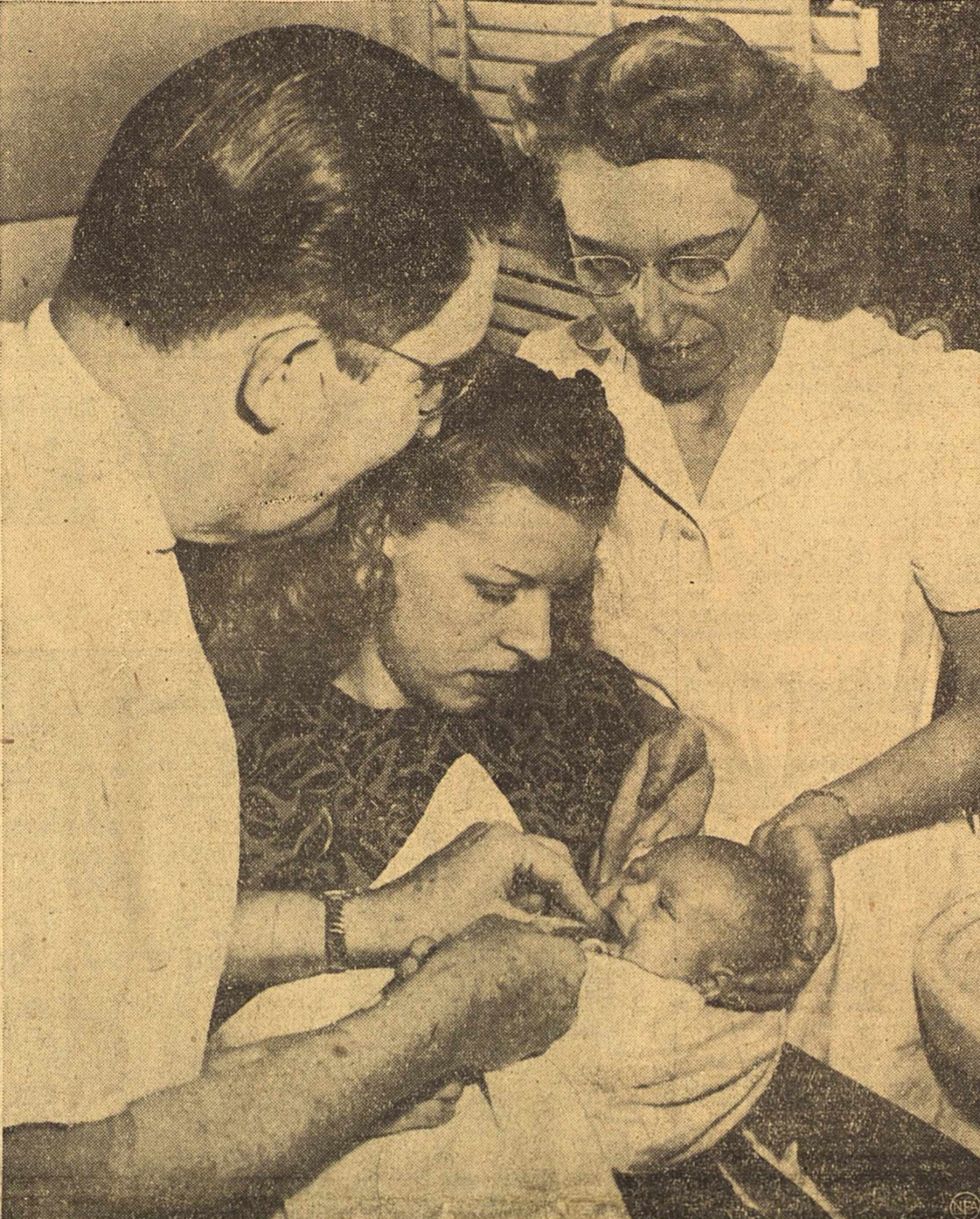

Apparently not minding in the least, three-week-old Sharron Lee Engels, of Los Angeles, looks calmly at dentist E. E. Torsch as he extracts the two teeth with which she was born. X-rays showed that her "baby" teeth were developing normally under the premature ones and extractions were made to prevent deformities of the lower jaw. Local anesthetic was administered with hypodermic needle. Pictured, left to right, are: Dr. Torsch, Mrs. Evelyn Engels, the baby's mother; Sharron; and nurse Esther Englund.

U. S. And Canada To Exchange Military Facts

WASHINGTON — (AP) — The United States and Canada were disclosed Thursday to have agreed on a full exchange of military intelligence information on what other nations are up to.

The provision is one of a series of point-by-point agreements underlying a general accord to extend indefinitely the wartime collaboration of American and Canadian armed forces, persons familiar with the year-long negotiations said.

They asserted privately that more than a score of specific understandings were reached before Washington and Ottawa jointly announced the overall agreement late Wednesday.

Jester Asks Appropriation

AUSTIN — (AP) — Gov. Beauford H. Jester Thursday requested emergency appropriation of \$30,588 to help the Texas Forest Service fight forest fires in East Texas.

Weather

Slightly warmer and becoming partly cloudy Thursday afternoon and night. Early cloudy Friday, occasional rain west of Pecos Valley. Colder in Panhandle Friday night.

LATE NEWS FLASHES

WASHINGTON — (AP) — Harold E. Stassen's Declaration that the Republican Party must make a "major adjustment" in tariff policies to avoid a "slide backward into economic isolation," Thursday pointed up policy differences among possible GOP presidential candidates.

WASHINGTON — (AP) — Republican fiscal managers refused to yield Thursday on their decision to slash the 1948 budget by \$6,000,000,000 despite Army-Navy protests that cutting their funds will endanger the nation's security.

BUCHAREST, ROMANIA — (AP) — The Magyar Popular Union decided Thursday to join the government bloc of parties, leaving only a shadow of opposition to the government in parliament.

Attlee Informs Parliament Of Brownout Savings

LONDON — (AP) — Prime Minister Attlee informed Parliament Thursday that the power brownout, now enforced throughout the island on a virtual wartime footing, had saved 78,000 tons of coal in three days, but that "the situation remains very critical".

He said the six big power stations of London had only a week's supply of fuel and that the London Gas Company's coal piles had dwindled to stocks that would last nine and a half days.

While he spoke, grimly colliers beat down the east coast from northeast loading ports and scores of trains carried fuel supplies toward stilled industrial centers in

WASHINGTON — (P) — President Truman said Thursday that the United States is ready to do everything within its power to relieve the plight of the British people in their present fuel emergency.

battle against the economic crisis which has thrown 5,000,000 or more persons out of work and forced an island-wide power reduction, under wartime penalties of fines and prison for violations.

Temperatures dropped to 23 degrees, Fahrenheit, Wednesday night and no immediate relief was forecast. All four British railroads reported every effort was being made to get coal through on lines which snow drifts had clogged.

A national Defense Act carrying penalties ranging up to fines of \$2,000 and imprisonment for two years for violators was invoked as the daily five-hour ban on the use of electricity for homes and other domestic consumption was extended.

LONDON — (P) — Members of a trade delegation from Iceland arrived in London Thursday. They want to buy coal.

to all of England, Scotland and Wales—shivering in the bitterest cold wave in half a century.

Attlee, calling for measures as urgent as for a major military operation to speed the mining and transport of coal, set up a special nine-man "coal cabinet" and ordered Labor Minister George Isaacs to organize immediately additional civilian labor to help in clearing the snow-blocked arteries of transport.

Midlanders Pay Their Taxes; The Percentage Rate Being 97 Per Cent

By TANNER LAINE

Taxes! Whatever you think about them! Midlanders pay them. And the percentage of payment is very good indeed. In fact it is 97 per cent.

A study of the school, city and county taxes with the assistance of Ily Pratt, school and city tax official, and J. H. Fine, county tax assessor-collector, proved that statement to be true.

It goes without saying this is a compliment to our citizenry. To the fulfillment of its obligations to school, city and county.

Penalty Increases

Penalties for delinquency of payment of one per cent apply until July when the penalty becomes eight per cent in the case of school taxes. Interest rates are six per cent per annum from February 1 to date of payment.

The 1945 city tax rolls of Midland totaled \$128,421.57, and for 1946, \$197,053.36.

Midlanders have paid \$167,601.94 in 1946 school taxes. One-half payment of 1946 taxes total \$6,528.80. Unpaid 1946 school taxes on which penalty and interest charges will apply are \$19,668.16, approximately 10 per cent of the 1946 roll.

UN Council Summoned To Approve Arms Reduction Machinery

LAKE SUCCESS — (P) — The United Nations Security Council was summoned Thursday to give final approval to proposed arms reduction machinery after the United States had won a preliminary victory in the fight over atomic control procedure.

By a vote of 9 to 0, with Russia and Poland abstaining, the council Wednesday night approved a clause which would set up an 11-nation "commission for conventional armaments" to study all phases of arms reduction not already being examined by the Atomic Energy Commission.

Russian Veto Unlikely

Wednesday night's vote—taken at the end of a seven-hour debate—came as the council considered clause by clause of a draft resolution outlining the entire machinery of arms reduction. This resolution must be voted upon as a whole Thursday, but it was considered unlikely that Russia would invoke the veto.

Texas Face Fair And Milder Weather

By The Associated Press

Texas face a couple of days of fair and milder weather, the United States Weather Bureau reported Thursday. Slightly colder weather was forecast for the Panhandle Friday or Friday night, but does not indicate a new cold wave for the state, weather observers said.

The western half of Texas was clear Thursday morning and an overcast in the eastern portion was breaking up rapidly.

Odessa Man Dies

ODESSA — (P) — John Clayton Neill, 62, veteran Odessa policeman and 45-year resident of the city, died Wednesday after a week's illness.

PIPE LINE IS REPAIRED

CHARLESTON, W. VA. — (P) — A break in the Tennessee Gas and Transmission Company's 20-inch Texas pipe line was repaired early Thursday and full operation restored.

Much Sought-After Bandit Surrenders To Patrolmen Near Lamar - Fanning Line

PARIS — (AP) — A man sought for three days in connection with a series of Northeast Texas crimes surrendered to two state highway patrolmen stationed at Paris early Thursday afternoon.

A report to the Paris Police Department said the fugitive surrendered to Patrolmen Ross Kemp and W. A. Beaty shortly after 2 p. m.

The man surrendered on a farm situated on the Lamar-Fanning County line.

Officers said the man's home was in Edinburg, Texas.

A report to the Paris Police Department said two deputy sheriffs sighted the man early Thursday in the brush six miles south of the Red River. Bloodhounds, rushed here Wednesday night from Gatesville, were immediately placed on his trail, but shortly before noon the man had avoided capture.

Airplanes joined in the search Thursday. One was piloted by Capt. Edward Welsh of Bonham. Deputy Sheriff A. C. McClure, who knows the territory well, acted as his observer. Another plane was reported to have taken off from Paris, in adjoining Lamar County.

Nomination Of Lilienthal Will Not Be Withdrawn

WASHINGTON — (P) — The White House said Thursday that President Truman "hasn't the faintest intention" of withdrawing David E. Lilienthal's nomination for chairman of the Atomic Energy Commission.

In response to a question as to whether the former TVA chairman had asked withdrawal of his name from the Senate, Ross replied with a blunt, "he has not."

Ross spoke after Senator Hatch (D-NM), a Lilienthal supporter, said that during a talk with Truman he got the impression the President would insist on confirmation of the nominee.

Two other senators already had added their support Thursday for Lilienthal in the saw-saw contest over his confirmation. Senators John Sparkman (D-Ala.) and Wayne Morse (R-Ore.), told a reporter they will vote for the former TVA chairman.

Odessa Man Is Rotary Speaker

Malvern McDonald, city attorney of Odessa, told Midland Rotarians, at their meeting in Hotel Scharbauer Thursday noon, of a three-hour interview he had with Father Divine as an agent of the Federal Bureau of Investigation.

He described Father Divine's "heaven" in Philadelphia, and told of his disciples and angels. The appearance and dress of the man also were described.

McDonald said the "father" requires his members, when they join his sect, to pay-off all their debts, and to assign to him all their worldly possessions.

"Father Divine did a good work with his sect during the war," McDonald said. He told of the War Bonds sold by the man who has a big following of both whites and blacks.

The beliefs of the sect were outlined.

McDonald was introduced by Tom Sealy, R. L. Miller, president, presided.

U. S. Blocks Red Attempt To Write Clause In Treaty

LONDON — (P) — The United States Thursday blocked a Russian attempt to write into the forthcoming Austrian peace treaty a clause prohibiting pan-German propaganda in any form and "propaganda hostile to the United Nations."

The issue, cropping up a second time at the Four-Power Deputy Foreign Ministers Conference, was referred to the Foreign Ministers March Conference in Moscow. British sources said after U. S. delegates expressed fear such a clause would justify future interference in Austrian internal affairs.

Gen. Mark W. Clark, U. S. deputy, said the question was one of freedom of speech. He was supported by the British delegate.

Radio Revival Hour Director Will Speak At Baptist Church

Overflow crowds are expected at 6 and 8 p. m., Thursday, when Rev. Charles A. Fuller, Long Beach, Calif., director of the Old Time Revival Hour, will speak in the auditorium of the First Baptist Church, Main and Illinois Streets.

Rudy Atwood will be featured at the piano.

Microphones have been set up in the First Methodist Church across the street, and persons unable to find seats in the Baptist Church are invited to hear the sermon and music from the Methodist Church auditorium.

Dr. Fuller, Atwood, their business manager, Harry Royce, the Rev. Vernon Yearby, pastor of the First Baptist Church, and Courtney Cowden returned Thursday noon from San Angelo where Dr. Fuller spoke in the Municipal Auditorium to one of the largest crowds ever to attend a public event in the city. Hundreds were turned away.

Cowden drove the party to San Angelo and back to Midland.

The California party first arrived in Midland Wednesday, when Lawrence Liberty and Mr. Yearby flew them from Phoenix, Ariz. They arrived about noon.

A luncheon was held early Wednesday afternoon honoring the visitors. In addition to Dr. Fuller, Atwood and Royce, the luncheon was attended by Rev. and Mrs. Raymond Hall, and Joe Burnett of Tulsa, who is directing a study course this week at the Baptist Church.

The Californian will be flown to El Paso Friday.

Congressman Finds Job-Holders Favor 'Improving' Wagner Act

WASHINGTON — (AP) — Representative Gwinn (R-N. Y.), back from a "work-bench" survey, reported Thursday he found rank and file jobholders strongly in favor of "improving" the Wagner Labor Relations Act and banning industry-wide wage bargaining.

Reaction to the closed shop Gwinn told a reporter, "was very mixed".

The New Yorker flew to Nashville and Indianapolis to sound out opinions of ordinary working men for the House Labor Committee. A committee member, he plans a similar trip shortly to Rochester, Syracuse and Yonkers, N. Y.

The committee is considering general labor legislation, including numerous proposals to rewrite the Wagner Act and its provisions guaranteeing unions bargaining rights.

No JayCee Meeting Scheduled Friday

There will be no regular luncheon meeting of the Midland Junior Chamber of Commerce Friday.

A night meeting was held Tuesday.

New Inspector General

TOKYO — (AP) — Brig. Gen. Richard G. Tull, who entered the army from Columbia, Mo., 30 years ago, has been assigned as inspector general at Allied Headquarters.

Search For Youthful Killer Is Widened

PAULS VALLEY, OKLA. — (P) — The Oklahoma Highway Patrol and peace officers in this area Thursday set up road blocks extending to the Texas border, in a search for G. W. Beasley, 20, identified by Deputy Sheriff Bill Paul as a youth who escaped here Wednesday after fatally wounding a deputy sheriff and critically wounding two other men a gun battle.

The highway patrol said Texas officers were watching for Beasley at the Oklahoma-Texas border.



LOTS OF EGGS
Feed PURINA LAYENA

It's a complete feed—built for lots of quality eggs. Easy to feed, too!

WILLIAMS FEED & SUPPLY
"The Store With The Checkerboard Sign"
Phone 2011
E. Highway 80 at City Limits

Earl Wells To Lead Cub Scout Pack Six
Earl Wells, Jr., has been selected as cub master of Pack 6, Midland Cub Scouts. This pack will be sponsored by the West Elementary School Parent-Teacher Association.

FOOLISH TO NEGLECT SNIFLES, SNEEZES OF HEAD COLDS

A bottle of Vicks Va-tro-nol is mighty handy to have around the house because this double-duty nose drops... Quickly Relieves sneezy, sniffly, stuffy distress of head colds. Makes breathing easier. Helps Prevent many colds from developing if used at the first warning snifle or sneeze. This Double-Duty Nose Drops should save you much misery. Works fine! Follow directions in the package.

VICKS VA-TRO-NOL

Mrs. Frank Monroe Gives Review At Lula Brunson Class Silver Tea

Mrs. Frank Monroe presented a review of "The Brother" by Dorothy Wilson at a Silver Tea held Wednesday afternoon by the Lula Brunson Sunday School Class of the First Baptist Church. The tea was at the home of Mrs. Clint Dunagan, 1508 West Missouri Avenue. Guests were greeted by Mrs. Dunagan, Mrs. B. R. Mathews, the class president, and Mrs. Jack Jones, department superintendent. Mrs. W. H. Rhodes presided at the Valentine shaped guest book. The entertaining rooms were decorated with sweetpeas, calendulas, snapdragons, azaleas and red and white tulips. A large red heart dotted with story book dolls was in front of the speaker's stand. At Tea Table Presiding at the tea service was Mrs. Vernon Yearby. The table was centered with a crystal basket filled with snapdragons and sweetpeas and flanked by fern. Mrs. Monroe, a member of the class, has presented book reviews numerous times for Midland groups. She was introduced by Mrs. Matthews. Members of the serving committee and those assisting in the house-party included Mrs. L. W. Leggett, Mrs. Charles Robinson, Mrs. Arnold Scharbauer, Mrs. Maurice Cox, Mrs. Floyd Pace, Mrs. L. V. Basham, Mrs. J. E. White, Mrs. W. C. Wilcox and Mrs. Charles Hunter. Piano music was furnished by Mrs. R. L. Denton. Others present were Mrs. Billie Gilbert, Mrs. Marvin Stephenson, Mrs. R. E. Gillespie, Mrs. L. V. Basham, Mrs. John H. Biggs, Mrs. Delbert Downing, Mrs. J. C. Rinker, Mrs. John F. Godwin, Mrs. M. H. Davis, Jr., Mrs. G. C. Johnson, Mrs. A. E. Houck, Mrs. Albert Clements, Mrs. L. Waldo Leggett, Mrs. Richard L. Patterson, Mrs. O. L. Hearren, Mrs. G. H. Higdon, Mrs. James E. Sprinkle, Mrs. Gerald Fuller, Mrs. J. E. McCain, Mrs. Russell Howard, Mrs. H. W. Coker, Mrs. George G. Johnson, Mrs. Ray O. Howard, Mrs. Margie Kalhoefer, Mrs. Eugene Brewer, Mrs. Nettie B. Messick, Mrs. Zeb Wilkins, Mrs. John B. Mills, Mrs. Ernest Neill, Mrs. H. N. Lawhorn, Mrs. Paul Smith, Mrs. H. H. Redding, Merial Hamilton and Mildred Flint.

Coming Events

FRIDAY
Members of the Children's Service League will meet at 2 p. m. in the home of Mrs. Alan Leeper, 1808 West Texas Avenue.

The Couples Class of the First Methodist Church will have a Valentine party for young adults at 7:30 p. m. in the Scharbauer Educational Building.

The Alathean Class of the First Baptist Church will be entertained with a breakfast at 9:30 a. m. in the home of Mrs. Fred Wycoff, 721 West Kansas Avenue.

Mrs. C. W. Chancellor, Mrs. D. R. Dickson and Mrs. Stanley Eskine will be hostesses for the luncheon meeting of the Ladies Association of the Country Club at 1 p. m.

The Midland County Museum will be open from 2:30 to 5 p. m.

SATURDAY
The League of Women Voters will meet at 1 p. m. in the Crystal Ballroom of the Scharbauer Hotel.

The Midland Concert-Lecture Association with the American Association of University Women is sponsoring an exhibition by the Texas Fine Arts Association in the City-County Auditorium from 2 to 6 p. m.

The Junior Choir of the First Presbyterian Church will meet at 9:30 a. m.

The Youth Canteen at the Midland High School Gymnasium will be open from 2 to 5 p. m. and 7 to 11 p. m.

Children's Theater Group I will meet at 10:30 a. m. and Group II will meet at 1:30 p. m. in the City-County Auditorium. The Junior Workshop of the Community Theater will meet at 3:15 p. m.

A picnic supper and dance will be held at the Midland Country Club with dancing from 9 p. m. to 1 a. m. for members and their out-of-town guests.

The Midland County Museum will be open from 2:30 to 5 p. m.

SUNDAY
An exhibition by the Texas Fine Arts Association will be held from 2 to 6 p. m. in the City-County Auditorium. The Midland Concert-Lecture Association is sponsoring the exhibition in collaboration with the American Association of University Women.

Eastern Star Chapter Compliments Masons
Masons were honored when the Midland Eastern Star Chapter No. 253 met Tuesday evening in the Masonic Hall. The Masonic Night program complimented M. W. Alcorn, worthy patron, Dr. A. J. Cooper, M. A. Floyd, Col. J. B. Wright, John Lucas, Bernard Collins and W. V. Harris. Taking part on the program were Mrs. J. F. Friberg, who was in charge, Mrs. Bernard Collins, worthy matron, Alcorn, Mrs. Riley Parr, Mrs. Lina Belle DeWolfe, Mrs. E. P. Birkhead, Mrs. M. A. Floyd, Mrs. Nellie Feeler and Mrs. Iva Noyes.

COWDEN RETURNS
R. B. Cowden has returned from a trip to New York City.

Beware Coughs That Hang On
Creomulsion relieves promptly because it goes right to the seat of the trouble to help loosen and expel germ laden phlegm, and aid nature to soothe and heal raw, tender, inflamed bronchial mucous membranes. Tell your druggist to sell you a bottle of Creomulsion with the understanding you must like the way it quickly allays the cough or you it to have your money back.

CREOMULSION
for Coughs, Chest Colds, Bronchitis

SPENCER
Style and Surgical Supports For Men or Women—Individually Designed. Get nervous, fatigued, due to faulty posture?
Mrs. Ola Boles
1706 W. Missouri
Phone 1613-R



ARE YOU LOOKING FOR GOOD SERVICE?

Drive right in, please, and get what you're looking for! The gasoline we sell you is clean and efficiently channeled to your car. Our attendants take care of your needs to your complete satisfaction.

• Washing • Lubrication • Road Service
MACK'S
Service
E. M. (Mack) Richards

TAXI—Call 80 or 600
Prompt, Courteous Service—24 Hours Daily
CITY CAB CO.
321 N. Colorado H. G. Newton, C. A. Brown, Owners

GAINES RADIATOR SHOP
A Complete Service For All Radiators
307 N. Weatherford Phone 2327

Roses - Pecan Trees - Shrubs
We have in stock for delivery now: 2-year-old field grown roses; Western variety Pecan; Evergreens and a complete line of shrubs suited to West Texas climate. We also prune and shape shrubs and trees.
Richardson's Nursery & Tree Surgery
1 block east Rankin Hwy. at City Limits
1506 South Colorado Phone 520

WE OFFER MOTORISTS COMPLETE BRAKE SERVICE
Have Your Front End Suspension Checked to Avoid Costly Accidents Due To Steering Gear Trouble.

MIDLAND BRAKE SERVICE
W. J. Hannaford 108 W. Missouri H. C. (Hank) Hannaford Phone 478

HARD on DIRTY EASY on HANDS!

COOK'S HAND CLEANER
A quick acting cleaner that removes dirt and grease from hands like magic. Does not contain harsh abrasives. Leaves hands soft and clean.
8-OZ. JAR 39c

COOK'S PAINTS
Simmons Paint & Paper Co. Phone 1633 206 S. Main
"Your Home Decorators"

Special MERCHANTS' LUNCH
Served Daily Except Sunday
11:30 a.m. to 1:30 p.m.

Mexican Food and FINE STEAKS
Our Specialty!
Served daily, 11:30 a.m. to 1:30 p.m. and 5:30 p.m. to 10:30 p.m.
Sundays: 12 noon to 10:30 p.m.

King's Original
406 W. Wall

THIS WEEK'S BEST BUYS

DRUGS

EXTRA SPECIALS

VICK'S SALVE
Regular 23c 35c Size

ANTISEPTIC
Red Arrow, Regular 49c Size 29c

CARTER'S LITTLE LIVER PILLS
Regular 25c Size 17c

PHILLIPS MILK OF MAGNESIA
Regular 50c Size 24c

ANALGESIC BALM
Regular 40c Size 19c

WILDROOT HAIR TONIC
Regular \$1.00 Size 57c

ST. JOSEPH'S ASPIRIN
5 Gr., 100's, Special 9c

JERGEN'S HAND LOTION
Regular \$1.00 Size 53c

REFRESHING Fountain Lunches or Table Service
We know you want to see a full dish, not the design of our china—so we pile your platter generously! You'll relish the food, and welcome the leisurely service.
"CANDIES by the BOX"

TULL'S
Day Phone 1385—210 W. Texas—Nite Phone 1438
"THAT PERSONAL SERVICE"

BURTON LINGO CO.
★ Building Supplies Paints - Wallpapers ★
119 E. Texas Phone 58

GIVE YOUR FORD NEW-CAR PEP

with a **REBUILT FORD ENGINE**

- Runs like a New Engine
- Worn parts replaced with new Genuine Ford Parts
- Immediate Delivery

MURRAY-YOUNG MOTORS, Ltd.
Phone 64 223 E. Wall

IN PERSON

TWO IDENTICAL SERVICES
6:00 P. M.
8:00 P. M.
THURSDAY NIGHT
FEB. 13TH
ONE NIGHT ONLY
COME EARLY AND BE ASSURED A GOOD SEAT

DR. CHARLES E. FULLER
Director Of
OLD FASHIONED REVIVAL HOUR

And

Twenty Million Hear
Dr. Fuller and Mr. Atwood Each Week
Over More Than 1100 Radio Stations

RUDY ATWOOD, Pianist

THE OPPORTUNITY OF A LIFETIME
NURSERY WILL BE OPEN FOR BOTH SERVICES

FIRST BAPTIST CHURCH

CALVARY BAPTIST YOUTH CHOIR MEETS

Sunday School visitation preceded the rehearsal when the Youth Choir of the Calvary Baptist Church met Tuesday evening. Mrs. Vera McLeRoy, formerly of Corpus Christi, is the director. Twenty-three members were present.

TO GIVE RADIO PROGRAM

Miss Dick Looby will read a paper on "Poetry for Pre-School and Primary Children" on the Midland County Library program at 4:15 p. m., Thursday, over KORS.

U. S. rubber consumption in 1946 was 63 per cent synthetic and 37 per cent natural.

Make This Home Recipe To Take Off Ugly Fat

It's simple. It's amazing, how quickly one may lose pounds of bulky, unsightly fat right in your own home. Make this recipe yourself. It's easy—no trouble at all and costs little. It contains nothing harmful. Just go to your drugstore and ask for four ounces of liquid Barcinate (formerly called Barcel Concentrate). Pour this into a pint bottle and add enough grapefruit juice to fill the bottle. Then take two tablespoons twice a day. That's all there is to it. If the very first bottle doesn't show the simple, easy way to lose bulky fat and help regain slender, more graceful curves; if reducible pounds and inches of excess fat don't just seem to disappear almost like magic from neck, chin, arms, bust, abdomen, hips, calves and ankles, just return the empty bottle for your money back. Follow the easy way endorsed by many who have tried this plan and help bring back alluring curves and graceful slenderness. Note how quickly bloat disappears—how much better you feel. More alive, youthful appearing and active.

SOCIETY

THE REPORTER-TELEGRAM, MIDLAND, TEXAS, FEB. 13, 1947—3

Mrs. L. Otis Baggett Is Elected President Of Girl Scout Leader's Club, Of Midland

Mrs. L. Otis Baggett was elected president of the Girl Scout Leader's Club at a meeting Wednesday morning in the children's library. Other officers chosen were Mrs. H. H. Redding, vice-president, and Mrs. James O. Simmons, Jr., secretary. Mrs. Don Johnson is the retiring president of the club. During the business meeting plans were discussed for a May festival and an announcement of plans for the annual Girl Scout Mother-Daughter tea also to honor Scout leaders was made.

Frederic Chopin Studied By Club

The life and works of Frederic Chopin, composer and pianist, were presented at a program by the Civic Music Club Tuesday evening in the North Elementary School Auditorium. Mrs. F. C. Cummings opened the program with a discussion of Chopin.

Mrs. Benton Howell played Prelude C major, Op. 28, No. 1 and Prelude B flat major, Op. 28, No. 22. Mrs. R. L. Denton, a guest, presented Etude G flat major, Op. 10, No. 5.

Prelude in E minor and Prelude in A flat major were played by Mrs. R. I. Dickey and Mrs. Joe B. Koenig gave Polonaise, C minor.

Mrs. Holt Jowell played Mazurka, Op. 7, No. 1. Mrs. A. C. Smith presented two nocturnes, Op. 9, No. 2 and Op. 37, No. 1. Etude, A flat major, No. 13 by Mrs. Frank Miller closed the meeting.

Mrs. Henry Murphey Reads "Harvey" At Fine Arts Club Meet

Mrs. Henry D. Murphey read "Harvey," a play with an invisible rabbit as the main character, by Mary Chase, at the meeting of the Fine Arts Club Wednesday afternoon.

The club met with Mrs. J. Howard Hodge, 1301 West Missouri Avenue.

Mrs. E. H. Barron, first vice-president, directed the meeting. Mrs. L. G. Byrley read the official call letter from the district president, Mrs. R. S. McCracken of Marfa, and the club voted to send Mrs. McCracken a gift of \$2.

Mrs. Hodge reported that the club was in 100 per cent in paying poll taxes.

It was voted to send cards to members of the club who are ill.

Federation Speaker
Mrs. Foy Proctor announced that Dr. R. H. Hawkins, president of Sul Ross College, will be the speaker at the next meeting of the City-County Federation.

Mrs. Selman Lones returned to the club as an active member.

During the tea hour following Mrs. Y. D. McMurry poured. A Valentine motif was featured and service was in antique hand-painted cups and saucers, a collection of Mrs. Hodge's.

Mrs. D. C. Haskin of Midland, formerly of Tulsa, Okla., was a guest.

Others present were Mrs. J. G. Carner, Mrs. Alden Donnelly, Mrs. Fred Fuhrman, Mrs. George Kidd and Mrs. J. M. White.

Former State Senator Ken M. Regan Speaks To League Of Women Voters

Former State Senator Ken M. Regan was guest speaker for the first meeting of the Legislative Discussion group of the Midland League of Women Voters Wednesday afternoon in the City-County Auditorium. Regan traced the necessary legislative processes from the initiation of a bill in the Texas Legislature, to its final passage and institution as a law. In connection with the making and passing of laws in the legislature, he asserted that so-called lobbyists serve a good purpose. He pointed out that there are always lobbyists for both sides of the question, affording the legislators an opportunity of hearing both arguments, before casting his vote.

B&PW Members Of Midland Attend Meet In Odessa

Business and Professional Women of Midland attended an organizational meeting of a B&PW club in Odessa Wednesday evening in the George Washington room of the Elliott Hotel.

Fannie Bess Taylor of the Midland club explained the policies of the club. She is the former state B&PW treasurer and is present chairman of the finance committee. The by-laws and constitution of the club were adopted by 26 charter members.

Midland B&PW members attending were Cordelia Taylor, Mrs. Bertha Kenney, Mrs. J. W. Christian, Hester Williams, Mrs. H. C. Watson, Mrs. J. E. Simms, Ernestine Hough, Mrs. Fred Frohnd, Mrs. Dewey Pope, Mrs. Iva Noyes, T. K. White, Mrs. George B. Christy, Mrs. J. B. McCoy, Mrs. DeAlva Brewer, Lois Johnson, Mrs. Ima Harris, Mrs. Opal Cooper, Mrs. Troy Laxton, Mrs. O. M. Luton, Flossie Vaughn, Mrs. Bernard Collins and Fannie Bess Taylor.

Trainer Recognized
Mrs. I. A. Searles, who was recognized as a volunteer trainer, is in charge of making arrangements for a special training course concerning the second class Scouts and details of badge work to meet the demand of new intermediate leaders.

Mrs. C. E. Bissell, new Scout commissioner, and Mrs. Stanley Erskine, organizational chairman, were present.

Also attending the meeting were Mrs. J. C. Rinker, Mrs. Baggett, Mrs. John H. DeFord, Mrs. Joe Roberson, Mrs. F. C. Mayfield, Mrs. O. L. Stakup, Mrs. Sherwood O'Neil, Mrs. H. H. Redding, Mrs. Robert E. Morgan, Mrs. Vernon B. Bottoms, Mrs. Bert Goodman, Mrs. W. H. Stroud, Jr., Mrs. W. W. West, Mrs. R. E. Dupuy, Mrs. E. Charlton, Mrs. Morris Minton, Mrs. Howard Ford, Mrs. Edmund Borys, Mrs. William Walmsley, Mrs. T. P. Tarwater, Mrs. Searles, Mrs. Johnson and Mrs. Simmons.

DANCE SCHEDULED

The Beta Sigma Phi sorority will have a formal Valentine Dance Thursday evening in the Crystal Ballroom of the Scharbauer Hotel at 8:30 p. m.

They're Here !! Army Surplus Desks

Reconditioned and ready for delivery! The Price Is Right! See them at WEST TEXAS OFFICE SUPPLY 204 W. Texas Phone 95

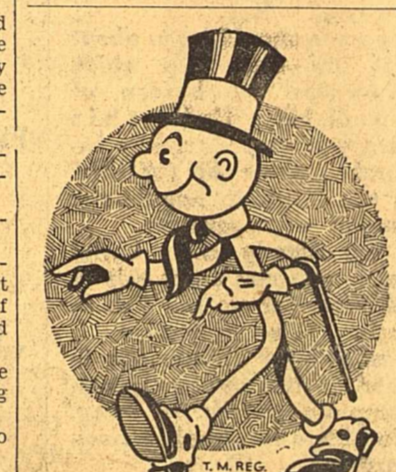

This little emblem of quality is going over a door in Midland. Watch for him!

beauty...
within reach of every woman who puts herself in the hands of our skilled operators.
Call 970 For Advice
Noblitt-Farson Beauty Salon
111 N. Colo. Dame Young, Mer. Ph. 970

For distinctive portraits of you and your children or for informal photographs in your home, call—
Frank Miller
STUDIO AND HOBBY SHOP
609 W. Missouri Phone 627
AIRPLANE, MOTORS AND SUPPLIES
SEE OUR COMPLETE LINE OF MODEL

Sani-Panti Diaper Service NOW AVAILABLE IN MIDLAND

Pickup and Deliver Twice Week Service
Cleanliness is the most important thing in your baby's life. You can rely on us for scientifically laundered diapers. Arrange for our service today. Save yourself time, work and money. We furnish diapers or will launder yours.
Phone 2448 or 160-M, Odessa Collect RAY HAWKINS, Operator

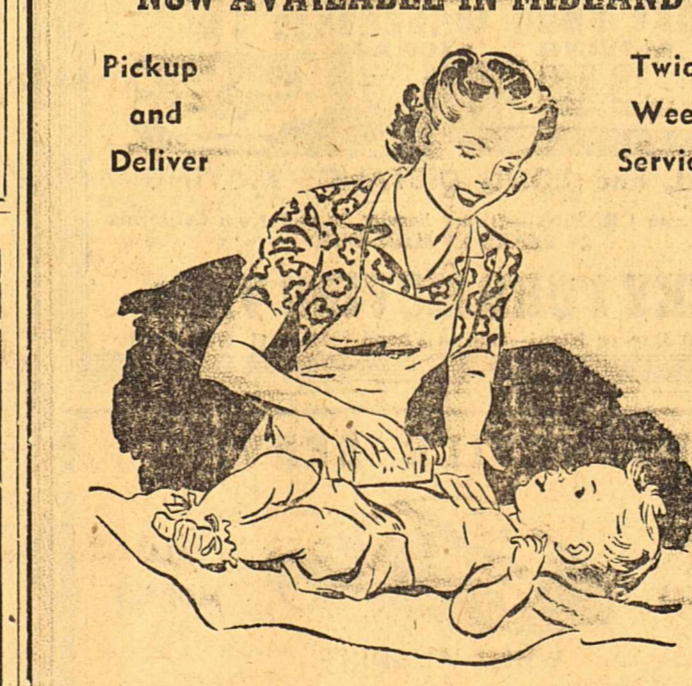

Now Open SPECIAL FOR ONE WEEK ONLY
Seat covers for auto and truck made to fit any make car.
\$14.50 For Sedans
BLAYLOCK TRIM SHOP
Located in SANDERS FURNITURE SHOP 411 W. Texas Phone 752

No finer Radio Phonograph at any price
Magnavox
Radio Phonograph
A Musical Instrument of Distinction
SEE IT, HEAR IT, AT **Wemple's**
Next to P.O. Est. 1923 108 N. Loraine

Kiwanis Club Party Scheduled Friday

A Valentine dinner-party for members of the Midland Kiwanis Club and their ladies will be held in the Crystal Ballroom of Hotel Scharbauer at 7 p. m. Friday. Dr. H. A. Ireland, president, said more than 100 club members and guests are expected to attend. "The Laugh Fiesta," a special fun event, will be presented as a highlight of the entertainment program. Ralph Crays is in charge of the special program.

RETURNED
Kurt Lekisch, M. D.
414 West Texas Avenue
Office Phone 1366
Residence Phone 1375

OPERATORS AT WORK
The skilled fingers of our experts swirl your hair into curls of distinction. Make your appointment today for enduring hair glamor!
• Wilma Weaver • Vera Sullivan
• Carrie Bridges
GLAMOR BEAUTY SHOP
1109 W. Wall Phone 1349

Are You Tormented By 'PERIODIC' FEMALE PAIN

With Its Nervous Cranky, Weak Feelings?
Then listen—Lydia E. Pinkham's Vegetable Compound is famous to relieve cramps, headache, backache and those nervous, restless feelings of such days—when
Lydia E. Pinkham's VEGETABLE COMPOUND

Clearance of DRUGS

For THURSDAY • FRIDAY • SATURDAY!
We Reserve The Right To Limit Quantities.

Kay Daumit's LUSTRE CREME SHAMPOO	89c
KAYVE CREME SHAMPOO	59c
KURLASH CURLERS	\$1.00
AMITY BILLFOLDS	\$2.50 to \$10.00
CHUX, Disposable Diapers	\$1.59
CALOX ANTISEPTIC, pint size	59c
LISTERINE, 75c size	59c

HARRIET HUBBARD AYERS LUXURIA CREAM—\$2.25 Value—Special... \$1.00

PREP SHAVING CREAM, \$1.00 size	79c
ELECTRIC TRAVEL IRONS	\$6.95
BO-CAR-AL POWDER, 50c size	39c
BORIC ACID POWDER, 30c size	19c
POWDERED ALUM, 25c size	11c
SAL HEPATICA, 60c size	39c
U.S.P. ASPIRIN (Norwich), 100	29c

G.E. ELECTRIC CLOCKS \$7.95 to \$15.00
G.E. ELECTRIC TOASTERS \$5.95

ASPIRIN TABLETS, McKesson's, 10c size	5c
2 c.c. HYPODERMIC SYRINGES	\$1.25
CALOTABS, 25c size	18c
LANE'S PILLS, 25c size	18c
MIDOL TABLETS, 40c size	27c
CAMPHOPHENIQUE, 30c size	19c

SACCHARIN TABLETS \$1.29
1000 Tablets

MENNEN'S-TALCUM (For Men), 50c size	39c
WILLIAMS' TALCUM (For Men), 25c size	18c
McKESSON'S IBATH, 50c size	29c

VITAMINS

VI-PENTA DROPS, 15 c.c.	\$1.09
OLEUM PERCOMORPHUM, 50 c.c.	\$2.29
UPJOHN'S UNICAPS, 100's	\$2.49
VITAMIN B COMPLEX CAPSULES, McKesson's, 250	\$4.49

Add Excise Tax To Cosmetics and Toiletries.

CITY DRUG STORE
109 N. MAIN ST. Home Owned LESTER SHORT PHONE 33

NEW ARRIVALS You've Been Wanting!

Cannon Towels
Thirsty, Extra Heavy, Fine Quality 22x40 **59c**

Birdseye DIAPERS
Size 30x30 Extra Fine Quality DOZEN **\$3.19**

ERWIN FLANNELETTE DIAPERS
Size 27x27 DOZEN **\$2.79**

WHITE GOOSE DOWN PILLOWS
Soft and Fluffy 21x27 **\$12.90**

FANCY Men's Dress Shirts
Cut For Style And Comfort **\$2.49**

MEN'S KHAKI PANTS and SHIRTS
Made For Durability And Lasting Comfort EACH **\$1.98**

HEAVY CANVAS WORK GLOVES
PAIR **29c**

BOYS' KNIT SPORT SHIRTS
Long Sleeves Popular With All Ages **49c**

CANNON PILLOW CASES
Sizes 42 x 36 **59c**

Virtue DRY GOODS CO.
YOU PAY NO MORE FOR NATIONALLY FAMOUS BRANDS AT VIRTUE'S

DR. C. L. BRADY
Palmer Graduate Chiropractor
X-Rays and Neurocalometer
407 W. Illinois Phone 1256

McNEAL PAINTING CO.
General Painting Contractors
503 N. D St. Phone 860

PONDER ROOFING CO.
"Let Ponder Keep You
In The Dry"
210 S. Weatherford
Phones 2437-519-J

**BROCK & HULLUM
INSURANCE SERVICE**
201 E. Wall Phone 509

**SANITARY PLUMBING &
HEATING CO.**
Unit Heaters • Water Heaters
General Plumbing Contractor
H. F. Kelly
1010 W. Michigan Phone 1666

MARY ANN SHOPPE
Ladies Ready To Wear
106 N. Loraine Phone 852

WEST TEXAS TILE CO.
Decorative and Asphalt Tile
313 S. Marienfield Phone 1526

**WES-TEX REALTY &
INSURANCE CO.**
Licensed Dealers
Real Estate • Leases • Royalties
201 N. Colorado Phone 158

THE STEAK HOUSE
"Fine Food"
611 W. Wall Phone 9546

**NORTH PARK HILL
ADDITION**
Several Good Lots
Still Available
Phone 2226

O. K. RUBBER WELDERS
122 E. Wall
Phone 256
Complete TIRE
Service
Recaps • Repairs
• New & Used

MIDLAND WASHETERIA
Midland's Finest Equipped Do It
Yourself Laundry
401 S. Marienfield Phone 461

BARNEY GRAFA
Realtor
Developer of GRAFALAND
Thomas Bldg. Phone 106

SERVICE GLASS CO.
Dan Edgmon
All Kinds of Glass
109 W. Kentucky Phone 2432

**MIDLAND HARDWARE &
FURNITURE CO.**
106 N. Main Phone 1500

FURR'S SUPER MARKET
411 W. Texas Phone 28

BROADWAY MOTORS
Sales STUDEBAKER Service
"The GENERAL Tire"
125 W. Missouri Phone 146

A&M PACKING CO.
S. L. Alexander, Owner
Wholesale Meats
Frozen Food Lockers
P. O. Box 1664-Midland-Ph. 483

SHEPARD ROOFING CO.
"Real Roofs"
204 S. Main Phone 887

MIDLAND BRAKE SERVICE
Relining • Wheel Balancing
Complete Service
108 W. Missouri Phone 478

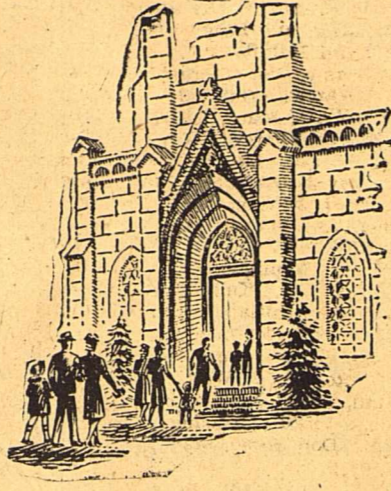

Lord, TEACH US TO PRAY

When Jesus taught His disciples the now familiar words of what we call the Lord's Prayer, He placed in their hands the most powerful spiritual weapon ever devised.

This materialistic age, engrossed as it is in the things that can be touched and seen, but vaguely comprehends the dynamic power of prayer.

PRAYER gives direction to life. There is nowhere a greater waste than in the realm of misdirected human energies.

PRAYER gives perspective. How difficult it is always to give first place in life to those values of first importance, and to treat as trivial, things that are really trivial! Yet, earnest sincere prayer helps us do just that.

PRAYER releases spiritual power. It may not always remove the burden or sorrow, but it gives power to bear and overcome.

Nor is prayer just a one-way street in which we ask something of God. One of its principal values is that through reverent listening, we hear God speak to us.

The Church has been called the House of Prayer. And so it is. The one business of the Church is properly to relate the individual to God. And the chief means of achieving this end is Prayer.

When in the right spirit we go to Church, we give God a better chance to speak to us, and we, in turn, may the better talk with Him.

Won't you go to Church this Sunday?

The Church needs you.

YOU need the Church.



**THE CHURCH FOR ALL . . .
ALL FOR THE CHURCH**

The Church is the greatest factor on earth for the building of character and good citizenship. It is a storehouse of spiritual values. Without a strong Church, neither democracy nor civilization can survive. There are four sound reasons why every person should attend and support the Church of his choice. They are: (1) For his own sake of his children's sake. (2) For the sake of his community and nation. (3) For the sake of the Church itself, which needs his moral and material support. Plan to go to Church on Sunday.

AMERICAN BEAUTY SHOP
Complete Beauty Service
• DERMATICS •
Lucille Midkiff Lois Carter
407 W. Wall Phone 531

MID-WEST MOTORS
DeSoto and Plymouth
Sales and Service
107 S. Colorado Phone 359

**BROOKS GROCERY &
MARKET**
Paul Brooks Owner
120 S. Main Phone 867

MICKY TIRE CO.
Star Tires & Batteries
119 N. Weatherford Phone 689

BARROW

**WILLIS - WHITE
MOTOR CO.**
Sales—PACKARD—Service
General Automotive Repairing
Missouri at Baird Phone 2433

**MIDLAND STUDIO &
CAMERA SHOP**
Fine Portraits - Kodak Finishing
Supplies
317 N. Colorado Phone 1003

J. J. BLACK
Architect

TOMMIES ELECTRIC SHOP
"If It's Electrical, We Do It!"
207 S. Pecos Phone 1222

BURLS SUPER SERVICE
Accessories - Tires - Batteries
Steam Cleaning-Wheel Balancing
601 W. Wall Phone 1780

THE BORDEN CO.
"If It's BORDENS, IT'S GOT
TO BE GOOD"
513 W. Texas Phone 388

EXCEL-SURE CLEANERS
Careful - Skillful
Personal Service
James L. Daugherty, Owner
110 N. Big Spring Phone 23

CONNOR'S CAFETERIA
Fine Foods
For The Entire Family
SW Corner Wall & Missouri

BLACKWELLS BAKERY
Home of "SALLY ANN BREAD"
Pies • Cakes • Pastry
119 S. Main Phone 1101

H & H FOOD STORE
Fresh Meats—Fresh Vegetables
Staple and Fancy Groceries
123 S. Main Phone 205

CAMERONS PHARMACY
Crawford Hotel Bldg.
HOTEL DRUG STORE
Scharbauer Hotel Bldg.

HAMILTON JEWELRY
Diamonds • Watches
Costume Jewelry • Repairing
Crawford Lobby Phone 1074

**RICHARDS CONOCO
SERVICE**
Washing • Lubrication • Tires
"We call for and deliver"
410 W. Wall Phone 150

**POPES TEXACO SERVICE
STATION**
"Complete Service"
400 W. Wall Phone 22
D. H. Pope

**HIGGINBOTHAM-
BARTLETT CO.**
"Good Lumber"
211 W. Missouri Phone 445

COX APPLIANCE
Home Appliances
615 W. Wall Phone 454

VOSATKO'S
Formerly Roetiger's
Jewelers
Midland

DE WOLFE MUSIC STUDIO
Teaching
Piano • Instrumental • Theory
Progressive Series Teacher
409 N. A St. Phone 2138

WATKINS MOBIL SERVICE
Washing - Greasing
Accessories
East Wall & Front Phone 141

**SERVICE DRUGS OF
MIDLAND**
Complete Drug Service
We Feature SWIFT'S Ice Cream
411 W. Illinois Phones 1161-1162

**PYLANT & MORGAN
SIGN ADV.**
Neon Signs • Service
508 W. Indiana Phone 944

W. E. PITTMAN
Oil Field Hauling
Local and Long Distance
Phone 969 Midland, Texas

DR. VELMA SCOTT
"Chiropractic for Health"
2107 W. Wall Phone 305

SIMMONS-HALL CO.
Paint & Wallpaper
Mirrors - Artists' Supplies -
Pictures
206 South Main

BEAUCHAMP
Refrigeration Service
Gibson Refrigerators
RCA Victor Radios
Repairs & Parts for All Makes
216 N. Main Phone 604

COLIN'S CAFE
"For U All"
"The Best Of Everything
For Everybody"
110 S. Main Phone 9515

CITY DRUG STORE
Prescriptions Filled by
Registered Pharmacist
Drugs, Sundries, Toilet Articles
109 N. Main Phone 33

JONES BUTANE SERVICE
Butane Sales and Service
"Modernize your home with
BUTANE" — FHA Terms
Rankin Hwy. Phone 1495-J-2

**WOLFE & SIMON
ELECTRIC CO.**
Pole Line Construction and
Maintenance
We Sell & Service REDA Pumps
706 N. Big Spring Phone 323

GAINES RADIATOR SHOP
We Fix Radiators
Engines Steam Cleaned
207 N. Weatherford Phone 2327

HUGHES JEWELRY CO.
Diamonds • Watches
Silverware
203 W. Wall Phone 134

OZARKA WATER CO.
"Pure and Healthful"
402 S. Big Spring Phone 111

**WHITMIRE
PLUMBING CO.**
Kohler Fixtures
Day and Night Water Heaters
401 E. Louisiana Phone 955

**STUART PHOTO
PRINT SHOP**
215 N. Colorado
Phone 403

JOE ROBERSON SERVICE
Washing • Lubrication • Tires
Sinclair Products
320 W. Wall Phone 60

FELIX COX, Distributor
Phillips Butane & Petroleum
Products
Tanks & Appliances
W. Highway 80 Phone 2162-J

PROUDLY YOU SERVE
7 UP
Seven Up
Bottling Co.
1603 Young St.
Phone 31
Big Spring, Texas

CRAWFORD GRILL
Steaks - Chicken Dinners - Del-
icious Coffee - Merchants Lunch
Crawford Hotel Lobby

**neill's
SHEET METAL CO.**
Unit Heaters
General Sheetmetal Work
603 W. Missouri Phone 1718

MORRIS SYSTEM
Fresh Meats • Vegetables
Staple and Fancy Groceries
200 W. Texas Phone 1800

**THE
REPORTER-
TELEGRAM**

**WEST END MAGNOLIA
SERVICE STATION**
Martin G. Browne
Expert Washing & Greasing
Phone 9519 703 W. Wall

ACE MOTORS
Sales • NASH • Service
318 N. Big Spring Phone 49

**WESTLAND GROCERY &
MARKET**
"YES, We Deliver"
John Carter Lige Midkiff
Andrews Hwy. and W. Wall
Phone 2129

★ ★ ★ BUY-SELL-TRADE CLASSIFIED ADS BRING RESULTS-BUY-SELL-TRADE ★ ★ ★

Experts In Their Business

CONSULT YOUR CLASSIFIED BUSINESS SERVICE DIRECTORY

ABSTRACT CO. WEST TEXAS ABSTRACT CO., INC. Complete Abstracts One Day Service MRS. SUSIE NOBLE, Mgr. 217 N. Colorado Phone 130 P. B. Box 3

RADIO STATIONS 1230 K.C. --KCRS--1230 K.C. 6:00 Headline Edition 6:15 Elmer Davis

VACUUM CLEANERS VACUUM CLEANERS NEW KIRBYS FOR IMMEDIATE DELIVERY. ALSO LATE MODEL REBUILT CLEANERS

HELP WANTED, FEMALE EXPERIENCED beauty operator wanted. Shop under new management. See Corn Purman, Liano Beauty Shop

TELEPHONE OPERATORS WANTED STARTING SALARIES OF \$26.00 WEEKLY FOR 5-DAY WEEK

STORE EQUIPMENT 134 Pine Flooring 136, 138, 1310 Shiplap 136, 138, 1x12 S4S

TRAILERS, TRAVEL COACHES FOR SALE 2 WHEEL trailer, good tires. 600 N. A Street, Phone 724-W

Read The Want Ads In The Reporter-Telegram today and every day to find the things you need.

BURNSIDE says:
BETTER BUY NOW—building materials are going up every day!
Today's Specials

LOVELY new 5-room stucco home, on N. Loraine, only \$6,850.00.
 4-ROOM house on 2 lots, windmill garage, fully furnished—\$1,300.00—down will handle.
 6-ROOM duplex on W. Wall, on 2 lots; a good location for office and home.
 BEAUTIFUL 6-room frame house; one of the prettiest yards in City; yard fenced, plenty of storage space.
 NICE 5-room brick home on paved street; fire-place, hardwood floors, very good location.
 LOVELY 5-room stucco home with garage attached, venetian blinds, hardwood floors, floor furnace; immediate possession—\$8,750.00.
 4-ROOM stucco home on 15 acres; nearly new; immediate possession—\$8,500.00.
 5, 10 or 15 acres; Northwest of City.
 7-ROOM, 2 bath home, in N. part of City; 2 lots; 4-room and 3-room apartments.
 Phone 1337
 Real Estate — Loans — Insurance

FOR Immediate possession: Newly constructed 2-bedroom stucco home with breezeway and attached garage on corner lot, with lawn, shrubs, weatherstripping and venetian blinds. May be bought with or without new furniture. Located in College Heights. Telephone 2306-J for information.
 ONE 4-room and two 3-room houses to be moved. Worth the money.
 GOOD 4-room house, 804 South Maricopa.
 8-ROOM brick duplex, close in. Must see to appreciate.
ROY McKEE
 Ph. 495
 Classified Ads Bring Results

DON'T READ — unless you need a loan regardless of how large to build or buy a home or business property with 5 to 25 years to pay from 4 to 3 1/2 per cent interest.
 OR a large 5 room frame completely insulated and weatherstripped; double garage, servant room and large store room; on corner lot on West Texas Street.
 OR a five room PHA built house, attached garage, new paint, well landscaped on West Kentucky.
 Exceptionally large 6 rooms and bath. Brick home. Completely insulated and weatherstripped. Wood burning fireplace, attic cooling system. Venetian blinds and beautiful drapes included. Double garage, furnished servants room. On corner lot, 30x40, with complete underground sprinkler system. Well landscaped. This home was built in 1938 under PHA specifications, and cannot be duplicated and location bought for twice the price we are asking. Located close-in on West Texas Street. \$7,000 cash, balance can be financed.
 Large 5 rooms and bath, attached garage. Built home. Floor furnace, venetian blinds. Extremely large lot. \$6,000 cash, balance financed at \$50 per month.
 Duplex, a real home with a future. 3 large rooms and bath on each side. With garage and storeroom. Located close-in. \$3,500 cash, balance will finance.
 Very nice frame home, 5 rooms and bath. Corner lot. Priced for immediate sale. \$2,000 cash, balance will finance.
Ted Thompson Agency
 Insurance Real Estate Loans
 Phone 823
BEAUTIFUL HOME
 LARGE 6 room rock home, just what you have wanted for 5 years. None more exclusive in Midland. Carpeted throughout, central heating system. Two tile baths, tile drain board, venetian blinds, breezeway, double garage. Large lot. Priced to sell this week. \$10,000 cash, balance like rent.
 Exclusively
BARNEY GRAFA
 Ph. 106 203 Leggett Bldg.
 NICE two-room frame house, oak floors, to be moved. Real bargain. 708 North Baird. Ph. 1723-J.
 For profit and pleasure, read the Classified.

NEW HOMES
 We are building six new houses, 1900 block West Washington, 4 rooms and bath, standard size lot, can be handled for G. I. \$517.00 down, balance 20 years, 4 per cent interest. For non G. I. down payment larger, \$5967.00.
 New house, corner Cuthbert and C street. Lot 70 ft. front, three bedrooms, oak floors, large floor furnace, terms arranged. \$11,000.
 Thompson or Walton
 Phone 367

FOR SALE BY OWNER
 Nice three rooms and bath, large closets, lots of cabinets in kitchen. Modern throughout. Yard sodded and some shrubbery.
 1008 South Colorado

FARMS FOR SALE 78
 NEW 6 room suburban home located on 2 1/2 acres. Ideal for truck and chicken farm. Modern chicken house 65x16 ft. with adjoining feed room, and other small buildings. Good well of water. Large overhead tank, gas and electric. Ph. 1173-W.
 Excellent 160 acre farm on highway, three miles from Midland, house ready for occupancy. A real bargain.
Wes-Tex Realty And Insurance Co.
 201 N. Colorado Phone 153
BUSINESS PROPERTY FOR SALE 80
 ROCK cottage courts. Box 3134, Odessa, Texas.
 Rooming House and Apartments
 38 rooms, 14 baths. Brick and stucco all furnished, 3 blocks from courthouse on paved street. \$950 gross per month. Cabins could be added and make one of the finest courts in Texas. Price \$50,000. Terms.
 P.O. Box 498 or Phone 1517
 Read The Classified Ads.

ACREAGE FOR SALE 81
 73 acres of land close in with public utilities. For sale or trade. Ph. 1139-B.
BARGAIN: 324 acres, 25 miles east Stephenville, \$20 per acre. Chas. Wright, Colorado City, Texas. Ph. 98.
REAL ESTATE WANTED 84
HOMES WANTED
 I need at once homes for sale. For immediate sale call
BARNEY GRAFA
 203 Leggett Bldg. Ph. 106
 WILL pay cash for home on North Side, prefer five room, W. J. Hannaford, 108 W. Missouri, Day Ph. 476.

Steer Sales Average 36 Cents Per Pound
BIG SPRING —(P)— Buyers paid an average of 36 cents a pound for 43 steers and 45 cents for 17 lambs Wednesday at the sale ending the 10th annual Howard County 4-H Club Livestock Show.
 The Lone Star Chevrolet Company paid 50 cents a pound for Frances Wegg's drylot steer. Wegg also received \$25 prize money from C. A. Walker.
 Repps Guitart paid 46 cents a pound for the reserve champion drylot steer exhibited by James Fryar.
 The Big Spring Motor Company bought the top lamb, shown by Raymond Phillips, for one dollar a pound.
 There is fossil evidence that termites existed in their present form 55,000,000 million years ago, long before the human race appeared.
 Glassblowing was developed in the Third Century, B. C., revolutionizing the methods of glass production.

LEGAL NOTICES 86
 THE STATE OF TEXAS, COUNTY OF MIDLAND.
 TO: S. A. Ingram, H. W. Sprawls, J. M. Roberts, A. Franklin Lettig, G. D. Hulbert, W. B. Hulbert, Zack Williamson, Edith Jane Miller, William Sherrill and C. W. Martin, the respective wives and husbands of the said Defendants and the unknown heirs, their heirs and legal representatives of such said parties as may be deceased.
 GREETING:
 You are hereby commanded to appear before the District Court of Midland County, Texas, at or before 10 o'clock a. m., of the first Monday after the expiration of 42 days from the date of issuance of this citation; that is to say at or before 10 o'clock a. m., on Monday, the 31st day of March, 1947, then and there to answer a petition filed in said Court on the 7th day of February, 1947, in a suit numbered on the docket of said Court, No. 4467, wherein Cynthia Houston and Chuck Houston, guardian of the Estate of J. E. Houston, a person of unsound mind, are Plaintiffs and the said Defendants, and to whom this citation is issued, together with Mrs. M. A. Estes, Mrs. G. H. Butler, Mary Butler, Lynn L. Butler and Henry Butler, are Defendants, and the nature of said suit is as follows:
 Plaintiffs allege ownership of lands in Midland County, Texas, described as follows, to-wit:
 The West 1/2 of Block 37, all of Block 47, and all of Block 48, except the Northwest 1/4 thereof, all in Moody's Addition to the town of Midland, Midland County, Texas.
 Said action is a suit in trespass to try title by Plaintiffs for title and possession of said lands above described. The action is brought as well to try title as for damages in the sum of \$2,000.00.
 Plaintiffs pray in said Petition for recovery of title and possession of said lands, for damages, costs of suit and for further relief, general and special, at law and in equity.
 If this action is not served within 90 days after the date of its issuance, it shall be returned unreserved, and issued on the 11th day of February, A. D. 1947.
 Given under my hand and seal of office, this 11th day of February, A. D. 1947.
 (SEAL) NETTIE C. ROMER, Clerk District Court, Midland County, Texas (2:13-20-27; 3-6)

LEGAL NOTICES 86
 CITATION BY PUBLICATION THE STATE OF TEXAS.
 TO: Concepcion Bustillos, GREETING:
 You are commanded to appear and answer the plaintiff's petition filed on before 10 o'clock A. M. of the first Monday after the expiration of 42 days from the date of issuance of this Citation, the same being Monday, the 31st day of March, A. D. 1947, at or before 10 o'clock A. M., before the Honorable District Court of Midland County, at the Court House in Midland, Texas.
 Said Plaintiff's petition was filed on the 12th day of February, 1947.
 The file number of said suit being No. 4470.
 The names of the parties in said suit are: William Bustillos, Jr., as Plaintiff, and Concepcion Bustillos as Defendant.
 The nature of which said suit is as follows:
 Suit for divorce alleging abandonment.
 If this Citation is not served within ninety days after the date of its issuance, it shall be returned unreserved.
 Issued this 12th day of February, 1947.
 Given under my hand and seal of said Court, at office in Midland, Texas, this 12th day of February, A. D. 1947.
 (SEAL) NETTIE C. ROMER, Clerk District Court, Midland County, Texas (2:13-20-27; 3-6)

LEGAL NOTICES 86
 Read The Classified Ads.

LEGAL NOTICES 86
 Read The Classified Ads.

TROY'S GARAGE
 Corner of Baird and E. Wall Phone 256
 Factory trained mechanics for Ford and General Motors Products
"MAC" McCAIN HERMAN CARDWELL
AUBREY CARDWELL FARRELL LUCAS
TROY NOE, owner and manager

MINIMAX FEED
WILLIAMSON AND GREEN
 FEED, FARM and RANCH SUPPLIES
 115 S. BAIRD - PHONE 1023

Valentine SPECIALS
 Bring your Valentine a special gift from the Palace! Here's where you'll find everything that will delight her heart! In addition, you'll find the Palace check full of values for home and personal use.

REAL VALUES FOR YOU!

Balm Barr for smooth, soft skin	59¢	Cream COTY CLEANSING Special	\$1.00
Cream GOOD NIGHT 1/2 Lb. Jar	69¢	Shampoo Tint Roux All shades	\$1.25
		Nail Polish ZUNI All Shades	75¢
		Johnson Baby Oil Regular	50¢ 43¢
		Johnson Baby Powder Regular	50¢ 43¢
		Formulac Baby Milk Can	19¢
Dextri-Maltose Meads Each	59¢	Castoria FLETCHER'S Large Size	69¢

CHATLIN PINS Gold Filled \$14.50
Sweetheart Bracelet and Locket Set Gold Filled \$18.00
Diamond Wedding Sets From \$39.95
Chocolates 1 Lb. Boxes \$1.25 to \$1.75
Evans COMBINATION CIGARETTE CASE AND LIGHTER \$7.50
Evans Lighter Nickel Plated \$5.00
Ronson Table Lighter \$10.00
Evans Cigarette Case \$4.50
6-Tube Radio \$38.85
Music Chest with 2 Lb. Candy \$5.95
Watch Gent's Waterproof 17 Jewels \$39.95

TRY OUR SNACK BAR
 • Sandwiches • Malts • Milk Shakes
 • Sundaes • And Many Other Refreshments
 — We Serve The Best Coffee In Town —

LISTEN TO OUR 1 o'clock NEWSCAST OVER KCRS Monday thru Friday

Prescriptions
 Guard against mistakes. Have prescriptions filled by experienced druggists. **FREE DELIVERY** On All Prescriptions

SPECIALS FOR YOUR ENTIRE FAMILY!

Modart Shampoo, reg. 75c	59c
Fitch's Shampoo, reg. 75c	59c
Palmoive Shave Cream, giant size	39c
Larvox with Sprayer, large size	\$1.19
Respanol for coughs due to colds, reg. \$1.79c	79c
Lubinol Extra Heavy Mineral Oil, qt.	79c
Nyal Milk of Magnesia, qt.	69c
Nyal Epsom Salts, 1/2 lb.	9c
Creomulsion, reg. \$1.25	98c
Nyseptol Antiseptic Mouthwash, pt.	39c
Nyal Corn Remover, reg. 25c	19c
Nyal's Eas'em, for foot comfort, reg. 25c	19c
Sal Hepatica, reg. 60c	49c
Alka Seltzer, reg. 25c	19c
Lydia E. Pinkham's Compound, reg. \$1.50	\$1.29

Add 20% Excise Tax To All Cosmetics
YOU MUST BE SATISFIED — EVERY ITEM GUARANTEED AT THE
Palace Drug & Jewelry Co.
 108 S. Main St. J. B. McCoy, Owner Phone 38

Check for \$981,660,783

On rural routes everywhere in America, on snowy highways of the north, on sunny by-ways of the south, live the 5,500,000 ranch and farm families who produce America's supply of food. It's a big supply, too, the greatest in the world. From your farms and ranches in 1946 came livestock, dairy and poultry products and crops to the value of about twenty-three billion dollars, according to latest available government estimates. Meat animals and dairy and poultry products accounted for about 60 percent of the total farm cash income, current estimates reveal. Agriculture, the nation's most essential industry, is "big business" in every sense of the phrase.
 Of all your cash income last year, \$981,660,783* came from Swift & Company in payments for livestock and other agricultural raw materials. We purchased your livestock and other products and converted them into millions of pounds of quality meats, valuable by-products, other foods and products. Part of the money you received

from Swift came from our meat packing plants, dairy and poultry plants and buying stations. Another portion of the money paid out by us was for soybeans, cottonseed, peanuts and other raw materials.
 Swift provides a wide, ready, year 'round market for your livestock and other products—and out of every dollar we receive in a year from sales, we return, on the average, 75¢ to you. Last year, 1.3¢ out of each dollar of sales was profit. Part of this amount was paid out as dividends to the 63,365 shareholders as a return on their investment. Part was retained in the business for future needs.
 *The actual amount paid for livestock and other agricultural products is greater than shown by the amount of the subsidies paid by the Government.

For People . . . By People
 We at Swift & Company think of our business as being owned by 63,365 people, the shareholders and their families, and operated by 66,000 employees. We provide essential services for agricultural producers and many other large groups of people. Employment is created for other thousands who work for railroads, trucking firms, livestock commission houses, stockyards companies, and the suppliers who furnish us salt, sugar, boxes, barrels, machinery and a thousand-and-one other things. A part of the business of thousands upon thousands of retailers everywhere in the nation is in purveying Swift's quality meats and other products to millions of American families.
 In return for all the effort that made these services possible, the folks who work for Swift earned \$164,013,099 in wages and salaries in 1946. This sum is 88% of the total remaining after all bills except taxes were paid, and is ten times more than the company's total net profit.

FEED VALUES ARE SOIL VALUES
 by Wm. A. Albrecht University of Missouri
 Recently a farmer friend of mine told me, "I've moved to another farm where I get bigger yields in all my feed crops. But even though I shovel much more corn and pitch a lot more hay, I can't get my calves to market as early. I'm just not growing as much meat per acre."
 This man doesn't realize that feed bulk is no indication of feed value. Livestock will not gain on larger rations unless the feed value of any crop is derived from the basic nutrients found in the soil. The crop must first build up the woody structure that makes up its bulk. Then, if soil conditions are right, the plant will support a supply of the raw materials of protein, vitamins, and mineral compounds. Thus, whether a crop offers anything more than bulk and fattening power depends on the condition of the soil on which it grew. Livestock may be fed great quantities of feedstuffs produced on poor soils and still fail to gain weight. It is soil that has been guarded against erosion, fertilized properly, and carefully managed, that grows nutritious crops. Such soil will produce crops that give better feeding results and make more meat per acre.

Swift & Company
 UNION STOCK YARDS, CHICAGO 9, ILLINOIS
 Nutrition is our business—and yours

"WHERE DID THAT \$1,308,364,155 GO?"

During 1946 Swift & Company received \$1,308,364,155 from the sale of its products and by-products. By the end of the year the Company had earned a net profit of \$16,394,739, which is slightly less than 1.3¢ on each dollar of sales.

What happened to the rest of that money?

Well, the largest part was paid to farmers and ranchers who sold us livestock and other agricultural products. They got \$981,660,783* or 75¢ out of the average sales dollar we received for products sold, including all by-products such as hides, wool, soybean meal, etc.

The next largest portion of our sales dollar went to all Swift employees. Their share of the dollar was 12.6¢.

Fuel, barrels, boxes, paper, salt, sugar and other supplies took 4.8¢ out of the average dollar.

Transportation took 2¢ (Meat travels, on the average, over 1,000 miles from producer to consumer.)

Taxes took another 1¢. All other expenses, including depreciation, interest and miscellaneous business costs, amounted to 3.3¢.

All these costs taken out of the sales dollar left 1.3¢. This was Swift & Company's net profit in 1946—a profit of only 1/4 of 1¢ on each pound of the millions of pounds of products and by-products handled.

Wm. B. Traynor, Vice President & Treasurer

"How Can You Help Prevent War?"

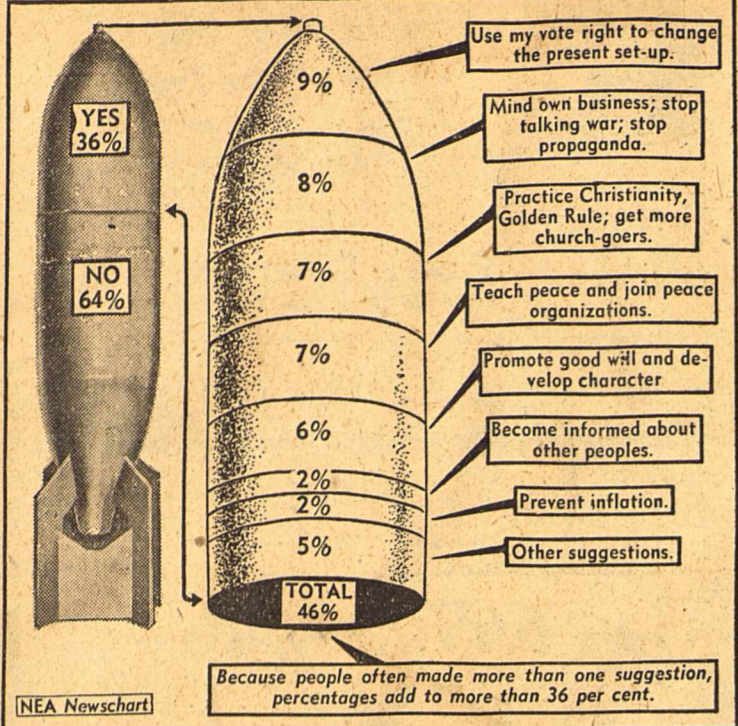

Americans generally had very specific ideas on how they, as individuals, could do their bit for the war effort. But nearly two-thirds of them can think of no way in which they can do their bit toward eliminating future war, according to a recent survey made by Denver University's National Opinion Research Center. As Newschart above shows, 64 per cent answered "No" when asked if they could think of anything that they, personally, could do to help prevent another war. The suggestions offered by the 36 per cent who answered "Yes" are shown at right.

Quaker Oats Company Announces New "Win A Home" Contest

"WIN A HOME!" is the appealing theme of a timely new contest sponsored by The Quaker Oats Company of Chicago, for Quaker Puffed Wheat and Rice Sparkies. In view of the fact that America's No. 1 shortage is housing, interest in this nationwide contest is certain to be sensational. First prize is a genuine P & H Pre-Assembled Home of 5 rooms, plus \$1,000 toward a lot, \$8,000 in cash is offered as an alternate prize. There are 302 prizes in all, totaling \$10,000. The contest will be announced February 23 in color roto sections and American Weekly pages. The rules will be published and announced over the air.

Greece Signs Contract For British Airplanes

ATHENS — (AP) — Air Minister Themistocles Tsatsos announced that a contract had been signed with the British government for the delivery of airplanes and supplies to Greece.

Board Of Health Will Hold First Meeting Friday

The newly-organized Board of Health for Midland and Midland County will hold its first official meeting at the Midland City-County Health Unit at 1 p. m. Friday, Dr. F. E. Sadler, director of the Midland-Ector-Howard County Health Unit, announced Thursday. "This Board of Health," Doctor Sadler said, "will be of inestimable value in the planning of a public health program to benefit every resident of Midland County. Not only will it function as a planning and advisory board, but in its monthly meeting it will review the accomplishments and activities of the health unit personnel. In this way, emphasis can be directed the year round to the most urgent matters pertaining to the public's health in the area. "We feel sure the Board of Health, the city officials, the health unit personnel, together with the cooperation of every citizen, will be able to plan, direct and carry out a continuing public health program which will reduce to a minimum the incidence of communicable diseases."

Following are persons who will serve on the Board of Health: Tom C. Bobo, M. D., city-county health officer; Mayor Fred Hogan; Judge Clifford C. Keith; M. S. Dickerson, M. D., general practitioner; James M. Devereux, M. D., Western Clinic Hospital; Miss Dorothy Sumner, child welfare worker; Frank Monroe, superintendent of schools; B. I. Dickey, City Council; Mrs. Lennie Davidson, executive secretary of the Midland County Tuberculosis Association; Mrs. Lillian Corbett, American Red Cross secretary; Vernon Young, county agent; Mrs. Nettie B. Messick, home demonstration agent, and Mrs. Fred Cassidy.

Hundreds Of Scientists From Eight Countries Are Expected In Brazil To Witness Sun's Eclipse

By HOYT WARE
RIO DE JANEIRO—(AP)—Several hundred prominent astronomers are expected to come to Brazil next May 20 to observe an eclipse of the sun from an area considered the most advantageous in the world for witnessing the phenomenon. Astronomers from eight countries, representing official and private scientific groups, have accepted invitations from Brazil's National Observatory to participate in the experiment. Delegations are expected from Finland, Sweden, England, Australia, France, the United States, Argentina and Russia.

The observers will establish their headquarters at the town of Araxa (arra-shah), about 200 miles inland from the city of Belo Horizonte, capital of the state of Minas Gerais. Belo Horizonte is some 400 miles northwest and inland from Rio de Janeiro. Indians Were Mystified The scientists, armed with man's most advanced knowledge of the universe and miraculous modern equipment, will watch the eclipse on the same ground where uncivilized Indians centuries before them gazed at the sun through bits of quartz crystal.

Indian legends call the area of Araxa "the place where one first sees the sun." Nearby waters are radioactive, and these too were exploited by primitive Indians for their healing properties. A recent scientific report said the waters contain thorium and possibly uranium; one of the substances with which atomic bombs are made. On May 20 the sun is expected to traverse this area on a path directly across the South American continent from Salvador, capital of

the Brazilian coastal state of Bahia, southwestward to Santiago, Chile on the Pacific coast. A small strip of this line in Minas Gerais is described as the perfect point of observation for the eclipse. Plans are already well under way to house more than 1,000 persons in the observation area. Near Araxa, a town of nearly 20,000 population, is a luxurious resort hotel with a lake of radioactive waters. A well-known health resort, it is called Estancia. The hotel itself is expected to take in 400 guests while 200 more

will live in adjacent buildings. Others will stay in the town or in nearby villages along the path of the sun in that vicinity. Landing fields are being prepared for planes bringing the scientists and their equipment. Cement bases will be built to hold modern telescopes, and a veritable laboratory and observatory will be concentrated there. Two of the earliest unofficial delegations registered for the occasion are the National Geographic Society and Brown University from the United States.

ABOVE ALL ELSE
R
... your Pharmacist's duty is to compound prescriptions with precision and care in exact compliance to your Doctor's written instructions. Rely on our store for precisely filled prescriptions.

DRUGS WITH A REPUTATION

Special Offer!
PERFECTION HAND CREAM
Big 9-OUNCE Jar
69c VALUE **49c**
Exceptionally beneficial to dry skin. Non-greasy and non-sticky.
Limited Time Offer

8 oz. Size
DE LUXE BAY RUM
39c

Walgreen's Magnesia
TOOTH PASTE
29c

50c Bottle
HINDS Honey & Almond Fragrance Cream
39c

Box of 54
KOTEX NAPKINS
1.05

\$1.00 Bottle
WILDROOT CREAM-OIL
79c

35c Size
GROVE'S COLD TABLETS
27c

55c Box
LADY ESTHER Face Powder
39c

"Portrait"
PERMANENT WAVE KIT
Plastic Curlers
1.49

Brass Pens
Rustproof, Pre-war Quality Paper of 90
5c

PROOF of our LOWER PRICES!

VITAMINS for BABY Olafen Oleum Percomorphan
50cc Size **2.39** 10cc Size **59c**
Concentrated vitamins A and D—dosage is drops!

Wetproof PANTS
SOFT plastic. **42c**

54 Double-Tipt
Q-TIPS SWABS
25c box. (Limit 2) **19c**

PYREX NURSERS
Heatproof, narrow-neck, 8 oz. **13c**

CASTORIA LAXATIVE
Walgreen's finest! 3-ounces. **27c**

ANTI-COLIC NIPPLES
Daval, BOX OF THREE. **25c**

ANTISEPTIC TALC
Meyers, finest texture! 4-oz. **21c**

CHASE THAT MORNING AFTER!
If you've eaten too much or had too much to drink that night before, try this effervescent drink to feel better FAST!
ALKADENE
ALKALIZER TABLETS, 25c. **42c**

BUY THE LARGE SIZE and Save!

Jergens Lotion 3-oz. **23c** 13½-oz. **79c**

MURINE FOR EYES ½-oz. **49c** 1½-oz. **89c**

Fasteeth Powder ¾-oz. **29c** 4¼-oz. **79c**

Lysol Disinfectant 2½-oz. **25c** 14-oz. **89c**

SAVE **.58c!**

20% Federal Excise Tax on Toiletries, Luggage and Billboards

MIDLAND Walgreen Agency DRUG CO.

Specials for Thursday P. M. - Friday - Saturday
Right Reserved To Limit Quantities.
FAST FREE DELIVERY ON PRESCRIPTIONS

Bottle 100
WALGREEN ASPIRIN TABLETS
39c

PINT Size
HYDROGEN PEROXIDE
23c (Limit 1)

Sturdy Bristled
Vegetable BRUSH
Save money with this coupon (Limit two only). **8c**

MINERAL OIL W.A. PINT (Limit 1) **39c**

CIGARETTES POPULAR BRANDS Carton (Limit 1) **\$1.63**

DREFT LARGE SIZE (Limit 1) **32c**

WAX PAPER 125-FT. ROLL (Limit 1) **19c**

BABY NEEDS

Water Repellant ZIPPER BAG AT SAVINGS
Canvas and leatherette... **269**

We Have the Latest
POCKET BOOKS BEST SELLERS
Complete, unabridged. **25c**

WE CARRY THE COMPLETE LINE OF FAMOUS WALGREEN PRODUCTS
Drugs with a Reputation

COLGATE Perfumed SOAP
6c (limit 6 bars)

3½-oz. Size
HALO SHAMPOO
47c

Box of 10
TAMPAX TAMPONS
31c

\$1.00 Bottle
LUCKY TIGER HAIR TONIC
79c

Cowboy Dick Griffith Most Worried When Jumping Horses Over Car

By TOM ADEN
DENVER—(AP)—Dick Griffith has been a trick rider since he was big enough to straddle a horse, but he's a worried cowboy when he thunders across the arena with one foot planted on one horse, one on another, and soars into the air over an automobile. "The main danger is that they'll hesitate at the car, I'll go over without them and then they'll

come on over and land on top of me," explained the 33-year-old Scottsdale, Ariz., cowboy between shows at the National Western Stock Show, where he presented his new stunt for the first time. They Spill Rider The jumpers—2,500 pounds of handsome horseflesh — are connected only by the reins Griffith holds. On their second try at the stunt before the stock show crowds, they refused the jump, split apart and dumped Griffith between them. But he remounted, calmed them with a few slow turns around the arena and then drove them to and over the barrier safely on another try. The horse-wise cowhands who make the rodeo circuit with Griffith agree that as long as his luck and nerve hold he has just about the most spectacular act in the game. Trick riding is old stuff for Griffith. His dad, Curly Griffith, was a trick rider, and had Dick following in his hoofprints on the back of a Brahma calf when he was six. By the time he was nine, Dick had his first trick riding championship and they've been coming his way ever since. His most prized title is the international trick riding crown won in London in 1934. Griffith is equally at home on the back of a Brahma steer. He was the champion steer rider five years, the last time in 1946. He still rides the Brahmas in rodeos where he doesn't give his new trick. That makes him solid with the other cowhands. Many Real Crackups Just about every bone in Griffith's body has been broken during his 27 years on the rodeo circuit, including a broken neck at Boston in 1944. But his worst spill which landed him in the hospital with a broken back for 60 days came while he was punching cattle. For the last six years Griffith had his new stunt in the back of his mind. He finally started his half-thoroughbreds by jumping them over a low barrier a year ago. Next he substituted a car body, and finally worked them up for an automobile. His attractive brunette wife is on the edge of the arena each time he makes the jump and admits she "sweats him out."

Puckett & French
ARCHITECTS & ENGINEERS
BIG SPRING, TEXAS
Phone 747
607 Petroleum Bldg.

CALL **555**
Yellow Cab Co.
Home-Owned
B. I. MASON
WAYNE MERRIMAN
OTIS A. KELLY
24-HOUR SERVICE

FLOWERS SAY IT BETTER!
ST. VALENTINE'S DAY is the time for true sentiment. There is no better way to express your love than by sending flowers. Come in and let your love speak through our flowers.
Vesial Flowers
1501 W. Wall Phone 408

Announcing A NEW POST-WAR SUPER-SERVICE

- Better Materials
- Skilled Personnel
- Greater Efficiency MEANS
- More Satisfaction For Our Customers

THE WAR IS OVER! Parts and materials that once flowed into the war effort are now being channeled into our Shops in a larger and more constant stream. The best and most efficiently trained mechanics, electricians and other skilled artisans, who once heeded the call of their Uncle Sam, are back at their old peace-time jobs, and we have secured, at much expense and effort, our share of these highly trained men.

We Have Installed NEW EQUIPMENT

To Repair Your Car As You Want It Repaired, And We Are Now In Position To Stand Squarely Back Of Every Transaction!

Every job is scientifically checked and double-checked, and our new policy enables us to give every car owner—whether he owns a Chrysler or Plymouth or any other make — the BEST in materials and workmanship.

Special Attention To

- ENGINE OVERHAULS
- ENGINE TUNE-UP
- BODY WORK
- PAINT JOBS
- FENDER SPOTTING

ESTIMATES CHEERFULLY GIVEN

See Us For Your New **FIRESTONE TIRES** BATTERIES and ACCESSORIES

ROGER FULLER, New Service Mgr.
SCRUGGS MOTOR CO.
Authorized Dealers
Chrysler—Plymouth
624 W. Wall
Phone 644

Yam Buns Spark Up Breakfast

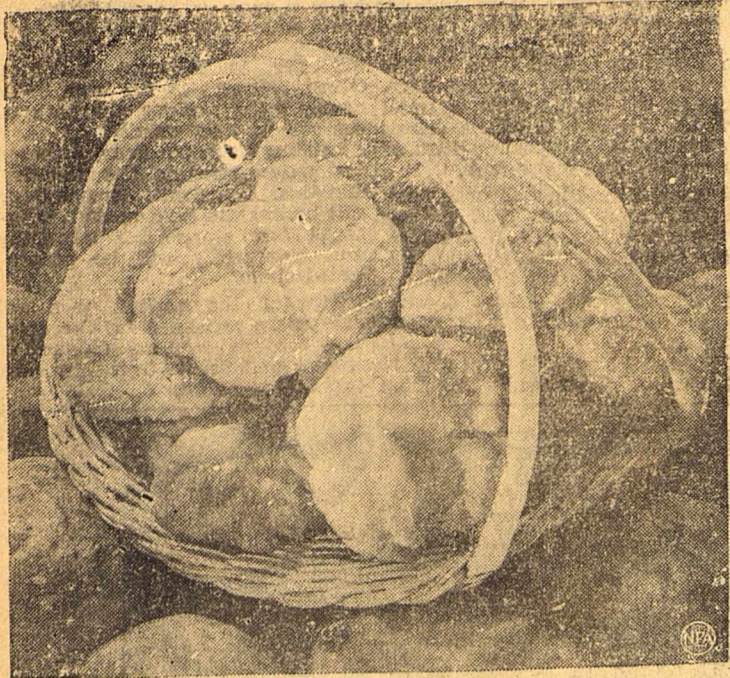

Louisiana yam buns perk up breakfast.

By GAYNOR MADDOX
Winter mornings call for something with substantial appeal. Try these buns from Louisiana. They are worth 10 times the work.

Yam Buns (Makes 18 buns)

One-half cake compressed yeast, 1/4 cup lukewarm water, 2 tablespoons butter or fortified margarine, 1/4 cup sugar, 1 teaspoon salt, 1/2 cup milk, scalded; 3/4 cup cold mashed yam sweet potatoes, 2 1/2 cups sifted all-purpose flour, icing sugar, 1/2 cup molasses, or 400 pounds of fodder yeast, 800 pounds of baking soda, 320 pounds of gypsum or 1,050 pounds of lignin.

The only sure protection from battery freezing is to keep the battery fully charged.

Blend 1/2 cup confectioners' sugar with 2 teaspoons warm water. Sugar-Easy Drop Cookies (Makes 3 dozen cookies)

One-half cup fat, 1/4 cup sugar, 1 egg, 1/2 cup molasses, 1 cup grated raw sweet potatoes, 1 teaspoon grated orange rind, 2 cups sifted all-purpose flour, 1/2 teaspoon salt, 1/2 teaspoon soda, 1 teaspoon baking powder, 1/2 teaspoon ginger, if desired, 1/4 cup sour or buttermilk. Cream together fat and sugar; add egg and beat thoroughly. Add molasses, sweet potato (grated just before using), and orange rind. Sift together the rest of the dry ingredients; add them alternately with milk to the sweet potato mixture. Mix well and drop from a teaspoon onto a greased baking sheet. Bake in a moderately hot oven (375 degrees F.) about 15 minutes or until golden brown.

**PIANOS
AND PIPE ORGANS
TUNED AND REPAIRED**
L. J. CLARK
201 E. Dakota St. Phone 1461-J

Woodpeckers On Lark Picked Larch Wood

MISSOULA, MONT.—(P)—I. V. Anderson, a Federal Forest Service employe, attended a session at the Federal Forest Products Laboratory and returned convinced that maybe the woodpeckers know what they're doing. He said he learned that one cord of larch wood, a common Montana growth, when put through certain chemical processes, could yield 240 gallons of sugar molasses, or 400 pounds of fodder yeast, 800 pounds of baking soda, 320 pounds of gypsum or 1,050 pounds of lignin.

The only sure protection from battery freezing is to keep the battery fully charged.

Raucous Laughter Wrecks Charm

By ALICIA HART
NEA Staff Writer

A woman can be beautiful well-dressed, suavely-mannered and know her way around the world, yet have these impressions of charm wrecked by her loud or raucous laughter.

Charm exponent Margery Wilson describes that kind of laughter as nervous explosiveness. She says it's often mirthless, and is more apt to be a defense mechanism than a happy emotional reaction. But luckily an unpleasant guffaw can be changed into a merry, rippling laugh which, says our expert, is the way a laugh should sound.

To remedy the trouble which effects the boisterous laugh—it's

trapped in the throat by muscular constructions—Miss Wilson says to re-train it to start from the diaphragm. At that point of origin a laugh can be controlled, made flexible, be released loudly or softly.

The training? Practice deep-breathing exercises. While breathing deeper, as deep down as the diaphragm, says Miss Wilson, practice exploding silent mirthless ha-ha-ha sounds from that point of origin in jerky gusts of air. These exercises create a channel for a laugh which with practice will take to the new longer route with hearty, bubbling or rippling sound.

Classified Ads Bring Results.

Don't Get Nosey

CHICAGO—(P)—A fence, seven feet high, was built around a sizable space in the waiting room of the Union station.

Soon officials of the railroad terminal were deluged with inquiries from curious travelers. So workmen bored peep holes in the barricade, and painted an explanation: "Refinishing Bench"

TRANSPARENT EXCUSE

SALEM, MASS.—(P)—A Salem window washer polished up a Salem tobacco shop glass door so carefully that he landed Henry L. Wiley of Middleton in a hospital. Wiley, 46, walked right through the plate glass and cut his legs. He told police he thought the door was open.

A motor car piston stops and reverses directions as often as 6000 times a minute. More than 1,800,000,000 pounds of corn syrup were used in the United States in 1945.



Phone 867
FOR FREE
DELIVERY

Free Grocery Delivery

Save Time . . . Save Shopping

Worry . . . Save Money . . .

Just phone us your order . . . we'll deliver your needs in quality meats and foods right to your pantry—no extra charge.

Brooks Grocery & Market
120 S. Main Paul Brooks Phone 867

Reporter-Telegram Want Ads Get Fast Results!

MOST FOLKS AGREE
Texsun
GRAPEFRUIT JUICE
HAS NO EQUAL



... to say EDDIE DEAN, popular star of P.R.C. Pictures

Throughout the nation folks may argue about politics or the weather. But there's no disagreement when the taste of ALL turns to naturally-sweeter.



TEXSUN CITRUS EXCHANGE • WESLACO, TEXAS

GOOD YEAR TIRES

It's new
It's rugged
IT'S RAYON
BY **GOOD YEAR**

It's the tire you have been waiting for . . . So strong . . . so long wearing. So free rolling you'll say "there's the most miles for my tire dollar."

Goodyear Iw-stretch patented **\$1726**
Supertwist Cord INC. TAX 6.00x16

Goodyear Rayon Cord (only in sizes 8.50 and up until government restrictions are lifted). INC. TAX **\$2083**
6.50x16

Midland Tire Co.
FRED GIRDLEY D.B. TOT WATLINGTON

LODI RETREADING AND VULCANIZING
Your Home Owned Tire Store—R. H. (Rusty) Gifford, Mgr.
108 N. Main St. Phone 108

VALENTINE GREETINGS TRIED AND TRUE

OUR GIFT TO YOU

GOOD Food Buys

Flour Special SAVE 15¢
ASK US FOR COUPON
Pillsbury's Best Enriched Flour
WITH COUPON **25 LB. BAG \$1.74**

2 LB. BOX SUPREME CRACKERS 41¢

FRESH COUNTRY EGGS . . 43¢

DUZ OR DREFT . . 33¢

LARGE HEADS LETTUCE 2 Heads For 25¢

TEXAS ORANGES Pound 5¢

CARROTS 2 Bunches 13¢

CHECK THESE SPECIALS
USE PET MILK IN COOKING...IT'S THRIFTY!

FLUFFO Shortening 2 1 Lb. Pkgs. 69¢

ROCKWOODS GOOD-AS-THE-BEST COCOA 1/2 Lb. 5¢

IMPERIAL - - STAMP NO. 53 SPARE SUGAR 5 Lb. Cloth Bag 45¢

15 OZ. JAR LADY BETTY MINCE MEAT 27¢

HAMS ARMOUR'S TENDERIZED LB. 49¢

ROAST PORK SHOULDER LB. 49¢

CHEESE LONGHORN FULL CREAM, LB. 55¢

ROAST CHUCK CHOICE BEEF, LB. 35¢

FRYERS FRESH DRESSED LB. 69¢

PET MILK Can 15¢

Link Pork SAUSAGE Lb. 59¢

APPLES 2 Lbs. 31¢

Sweet POTATOES Lb. 9¢

PEERLESS KRAUT 2 NO. 2 1/2 CANS 25¢

LALITA COCOANUT 1/2 LB. PACKAGE 19¢

PET MILK 2 TALL CANS 29¢

HEARTS DELIGHT COCKTAIL 2 NO. 2 1/2 CANS 71¢

Tomatoes 2 No. 2 Cans 29¢

Hominy 2 No. 2 Cans 19¢

Heart's Delight Tomato Juice 2 No. 2 Cans 25¢

Friendship PEAS 2 No. 2 Cans 29¢

Empson's Chili Beans 11¢

Gebhardt's Plain CHILI NO. 300 CAN 33¢

ORANGE JUICE 2 NO. 2 CANS 19¢

GEBHARDT'S TAMALES 2 NO. 300 CANS 38¢

"33" BLEACH QUART JAR 10¢

PIPKIN'S PIGGLY WIGGLY MIDLAND

Complete One Stop Food Store

Now 'Flying Wing' Will Have Jets

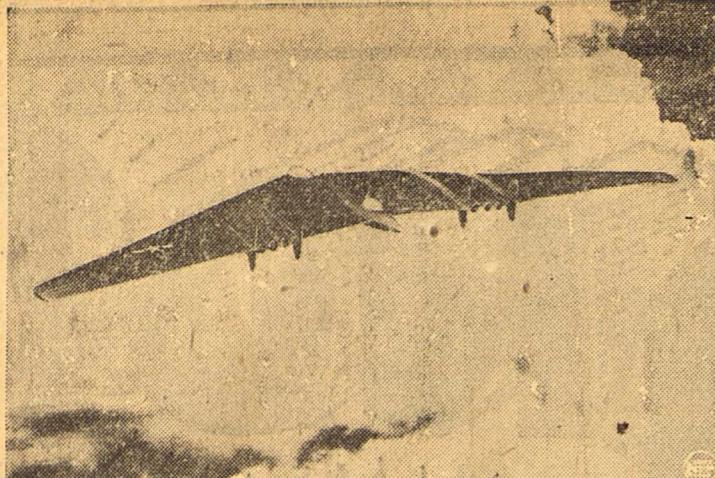

Here's an artist's conception of the AAF's latest aerial wonder—a jet version of the famous Flying Wing. Officially designated the Northrop YB-49, the plane is powered by eight GE J-35 jet engines producing over 32,000 pounds of thrust. It carries a crew of 13 with off-duty space for six more.

Inmates Of Berlin Zoo Suffer From Night Prowlers

By DANIEL DE LUCE
BERLIN—(P)—Thieves are now the greatest hazard to the 250 surviving denizens of the Berlin Zoo, where more than 3,000 animals were killed by Allied air raids and a final pitched battle between Russian and SS tanks.

Current losses to night prowlers range from a speckled porcupine to a small white rat. "The porcupine probably went into a stew," reported Dr. Katharina Heiroth, zoo director. Animals Get Rations
Unlike the human population of Berlin, the zoo's inmates have solved the food problem. Siam, an old tent-eared elephant, who has never seemed to have forgotten his fear of the bomb explosions that did away with eight of his brethren, regularly gets 100 pounds of fodder a day from the city government. Sisi, a tricky chimpanzee, draws a No. 5 food ration like a child. The three lions—King, Prince, and Fussy—are quite satisfied with 20 pounds of horsemeat each morning.

The zoo, near the Tiergarten in the center of Berlin, took more of a pounding from high explosives than most places of the Siegfried Line. A sea elephant was mortally wounded by flak. Wehrmacht veterans, entrenching for a last stand against the Red Army, executed two gorillas rather than risk having them suddenly escape in the midst of their foxholes. They're Battle Veterans
Dr. Heiroth, who moved her office back into the battered Aquarium when it was evacuated by a Russian infantry battalion, said a war neurosis was still evident in the animals, even at this late date. "Sisi, our chimpanzee, can't bear to hear any loud noise," she said. "Siam, the elephant, has never recovered his good disposition."

3-Minute Oats Speedy, Delicious And Thrifty

A luscious, steaming dish of energy-packed oatmeal is your "best bet" for breakfast, according to eminent food and health experts of the nation. Yes, doctors, dietitians, nurses and home economists recommend a hot cereal as the breakfast with get-up-and-go that lasts 'til noon. And 3-Minute Oats, the cereal that meets the four requirements of the perfect oatmeal, is your "best bet." 3-Minute Oats is nutritious. . . for each two ounce serving furnishes 30 per cent of the phosphorus, 24 per cent of the Vitamin B1, 19 per cent of the iron and 14 per cent of the protein needed in the daily adult diet. It's delicious. It's thrifty. It's speedy.

A heavy-duty steam oil-drilling rig capable of drilling two miles down cost nearly \$250,000.

Reminder -
BUS TRAVEL HEADQUARTERS
New Address
Ohio and N. Colorado Sts.
Telephone 500
GREYHOUND LINES

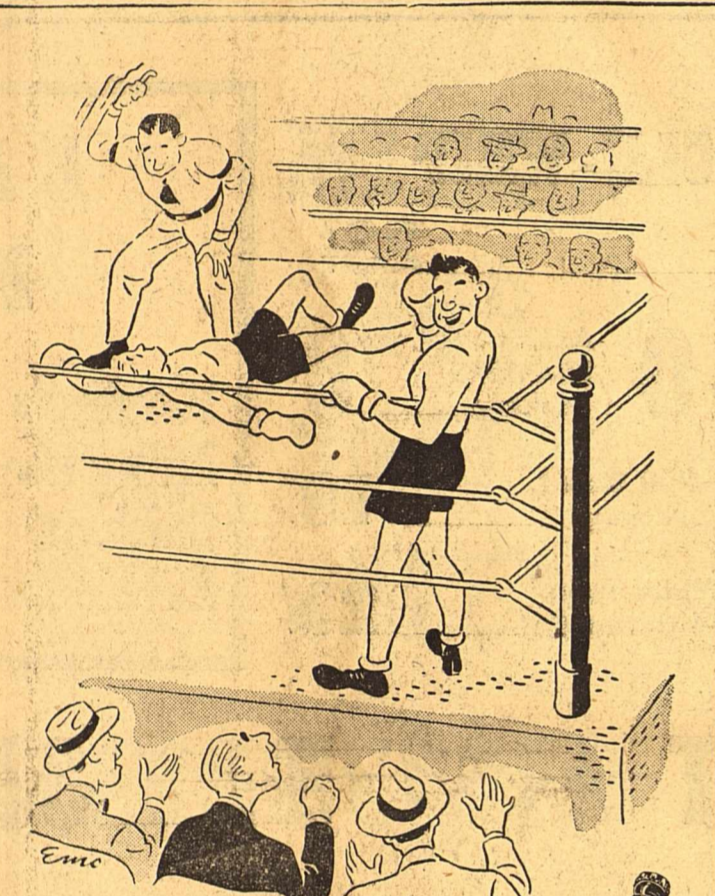

"Make mine Berghoff"
Berghoff BEER

A favorite any place where better beers are sold, and ON DRAFT at **TEXAN CLUB and SERVICE CLUB**

ATTENTION HOME BUILDERS and CONTRACTORS!
Here's some valuable SPECIALS to help you save money on building materials!

2x4's and 2x6's FIR \$9.10 Per 100 Sq. Ft.

210-lb. ASPHALT SHINGLES \$6.95 square

3/4" GYPSUM BOARD \$4.50 Square
Perforated Tape and Texture Paint Extra

If You Need Linoleum, Use **Pabaco Masiipave**
FLOOR COVERING \$25.00
75 ft. to each roll

ASBESTOS BOARD 4'x8', 3/16 inch \$9.00 100 sq. ft.

PORTLAND CEMENT Sack **85¢**

OUTSIDE WHITE PAINT 1's or 5's Gallon **\$4.75**

ROLL BRICK SIDING, Red or Buff Roll \$3.95

CHAMBERS LUMBER CO.
COLORADO and FRONT PHONE 367

Coast-to-Coast Railroad Plan Goes a Step Ahead

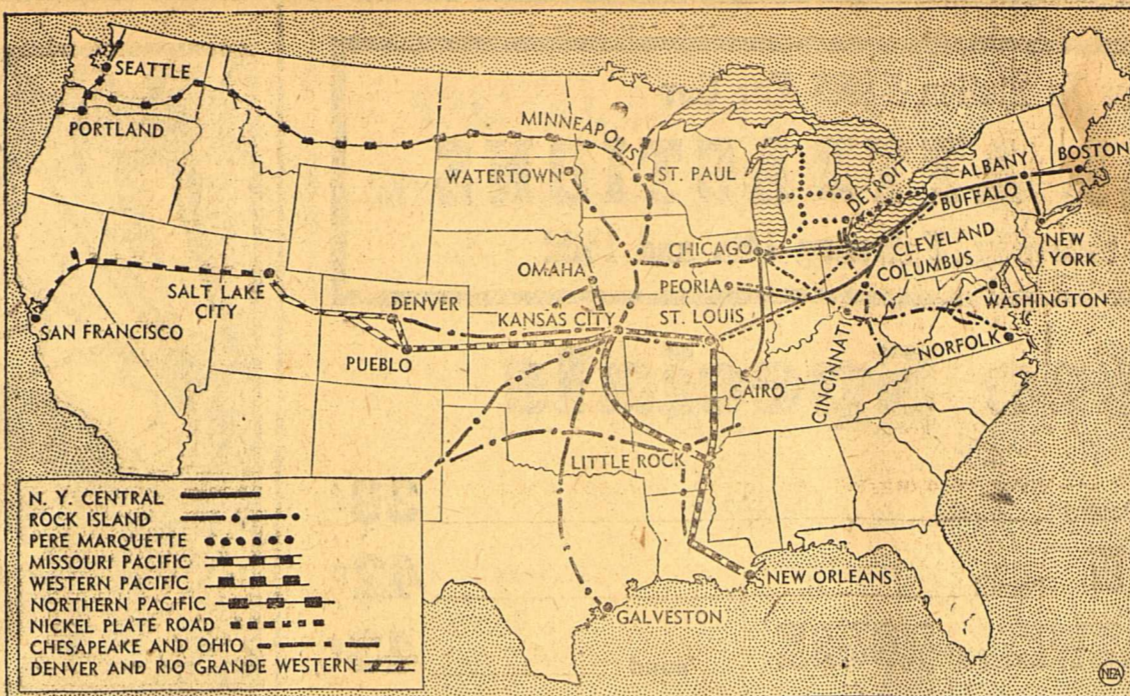

When Robert R. Young, 48-year-old scrappy, progressive Cleveland railroader, recently wrested working control of the New York Central Railroad, he forged another link in his plan for the nation's first coast-to-coast railroad. Young, whose dynamic criticism of current railroad practice gives his competitors bad dreams, is chairman of the Allegheny Corp., and the Chesapeake and Ohio. Through the C. & O., he controls the Pere Marquette and the Nickel Plate. He aims to tie up to western lines as shown on map above.

Mayor Has A Bird Of An Accompanist

FLORISSANT, MO.—(P)—Mayor Arthur F. Bangert often needs relaxation in the evenings from his strenuous duties as combination city official-bus company manager. So results a strange musical duo—"Art and Dickie"—weight 292 pounds and two ounces. The two ounces belong to the family canary which sings to Bangert's music at the electric organ console.

Judge 'Possum Sentences Himself

SNOW HILL, N. C.—(P)—Squire Sugg, janitor for the Greene county courthouse, arrives early every morning to get the offices cleaned. The other morning he found a four-pound opossum seated on the stairway in the main hall of the building. Sugg captured the animal and gave him to a friend who reports he had possum and "tater" for a couple of days.

TRY IT! YOU'LL LIKE IT!
MORTON'S SALT AND GRAPEFRUIT
WHEN IT RAINS IT POURS

BUY A SUPPLY AT SAFEWAY during this GROWER-CONSUMER CAMPAIGN

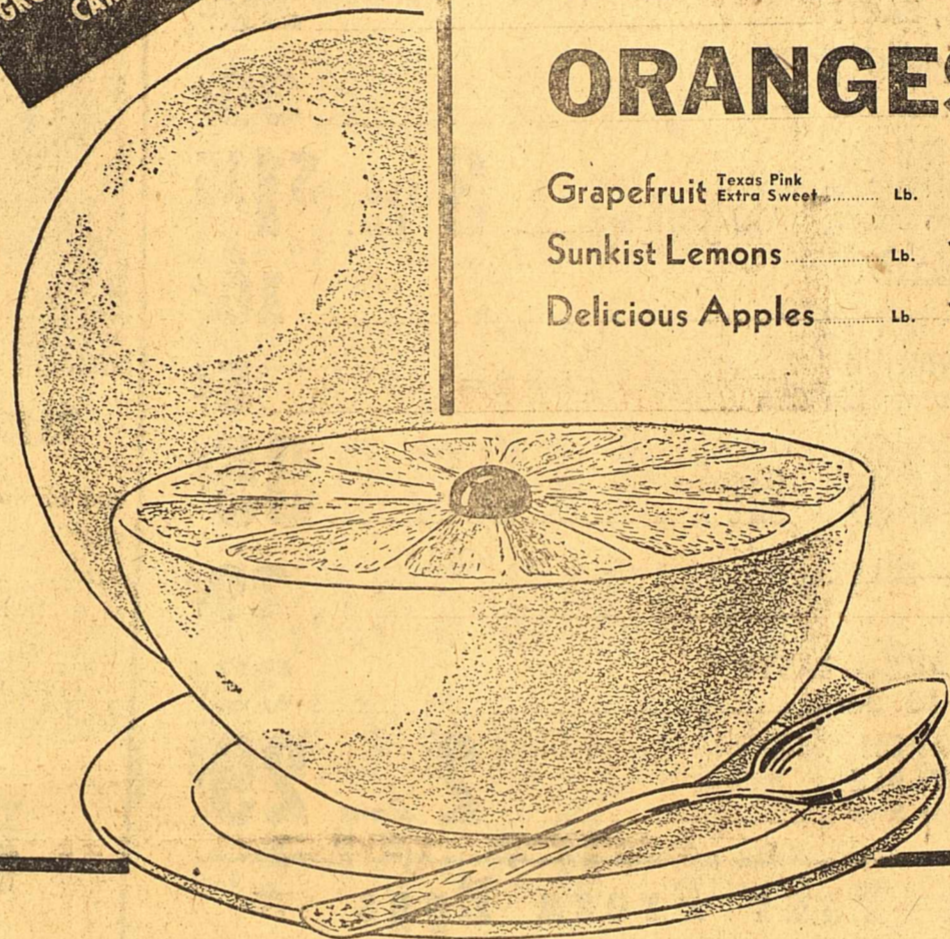

Enjoy Them Now... They're Plentiful

GRAPEFRUIT	Texas Seedless Lb.—3¢	10 Lb. Mesh Bag	33¢
ORANGES	Texas Valencia Lb.—4¢	8 Lb. Mesh Bag	39¢
Grapefruit	Texas Pink Extra Sweet Lb.	7¢	
Sunkist Lemons	Lb.	10¢	
Delicious Apples	Lb.	14¢	
Carrots	Crisp Tender Bun.	5¢	
Cauliflower	Snow White Texas Lb.	13¢	
Texas Yams	Kila Dried Lb.	8¢	
Potatoes	Idaho Russet In Mesh Bag 10 Lb. Bag	43¢	
Apples	Rome Beauty Lb.	10¢	
Cabbage	Crisp, Green Solid Heads Lb.	3¢	
Pascal Celery	California Tender Lb.	13¢	
Greens	Texas Mustard or Turnip Greens Bun.	7¢	

We Reserve the Right to Limit Quantities

Safeway Guaranteed Meats		Grocery Values	
Pork Sausage	Pure Pork Lb. 39¢	Plain Chili	Van Camp 17-Oz. Jar 33¢
Fresh Pork Chops	Center Cuts Lb. 55¢	Blackeyed Peas	Fresh No. 2 Luce Can 17¢
Prime Rib Roast	Mature Beef Lb. 47¢	Dressing	Duchess Saled 8-Oz. Jar 15¢
Shoulder Roast	Mature Beef Lb. 39¢	Asparagus	Bountiful Cut Green No. 2 1/2 Can 29¢
Fish Fillets	Boneless Ready to Fry Lb. 49¢	Catsup	Del Monte Tomato 14-Oz. Bot. 25¢
Fat Young Hens	Dressed and Drawn Lb. 47¢	Spinach	Emerald Day, Fancy No. 2 1/2 Can 15¢
Beef Stew	Short Ribs Lb. 25¢	Beets	Lakeside Diced Beets No. 2 Can 10¢
Hamburger	Fresh Ground Lb. 29¢	Corn	Highway Golden Whole Kernel 12-Oz. Can 16¢
Smoked Bacon	By the Piece Lb. 59¢	Fancy Rice	Cello Pack 1-Lb. Pkg. 17¢
Dry Salt Bacon	No. 1 Clear Lb. 33¢	Pumpkins	Moan Beam No. 2 1/2 Can 19¢
Spiced Luncheon	Lb. 55¢	Beans	Great Northern Cello Pack 2-Lb. Pkg. 29¢
Cheddar Cheese	Full Cream Lb. 55¢	Cleanser	Swift's 2 14-Oz. Cans 23¢
Wafers	Sunshine Vanilla 4 1/2-Oz. Pkg. 14¢	Sweet Peas	Anthem 2 Sieve No. 2 Can 19¢
Apricots	Highway Halves No. 2 1/2 Can 30¢	Cheez-It Jr.	Cheese Crackers 6-Oz. Pkg. 14¢
Blackberries	Clarks-ville No. 2 Can 23¢		
Tomato Juice	Sunny Down No. 2 Can 13¢		
Typical Safeway Values			
Preserves	Colonial Strawberry 16-Oz. Can 59¢	Coffee	Edward's Top Quality 1-Lb. Can 44¢
Airway Coffee	1-Lb. Pkg. 35¢	Butter	Fresh Creamery In Quarters 67¢
Nob Hill Coffee	1-Lb. Pkg. 38¢	Shortening	Jewel 4-Lb. Ctn. \$1.33
Salad Oil	Swift's Jewel Pt. Bot. 49¢	Beef Hash	Armour Corned Beef 16-Oz. Can 33¢
Beef Hash	Armour Corned Beef 16-Oz. Can 33¢	Peaches	Green Bow Water Pack No. 2 1/2 Can 25¢



Mrs. Wright's Extra Tender **BREAD**
Big 24-Oz. Loaf **14¢**

SAFEWAY

Freak Accident

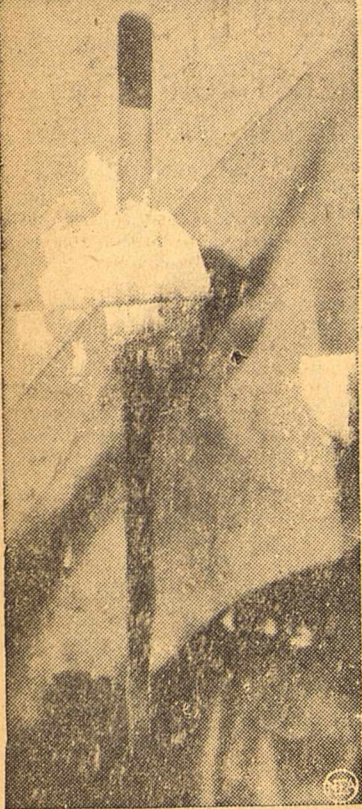

X-ray photo shows position of mechanical pencil in chest of George Allen, 15, of Newark, N. J., following freak accident. He fell and drove pencil four inches into region near his heart. In serious condition, he's expected to recover.

Science Studies Mean to Keep Age Seal

WEEKS
BALTIMORE, Md.—When they wheeled the frosty-haired old man into the hospital ward, a weary nurse led him into a bed. She pulled the sheet up under the stubbed chin and sighed.
"How do they do it? This one must be 80 if he's a day."
"How they do it is just one of the problems connected with old age being studied by the United States Public Health Service unit on gerontology at the Baltimore city hospital. This study—the only one of its kind supported entirely by federal tax—has as its ultimate goal the answer to the ultimate question:
What makes people grow old?
The final answer to that one, of course, the unit's personnel never expect to find. But along the road to its solution they expect to turn up answers to some equally important questions, among them:
What makes waistlines expand and hairlines recede?
What makes human kidneys slow down after middle age?
Why do arteries harden? Joints become stiff? What makes heart action weaken?
Heading this work is Dr. Nathan Wetherill Shock, who says:
"We aren't interested in finding ways to help people to live longer than they already do."
"We are interested in is trying to help them to live a normal life-spans as long as possible."
"Empty hospital beds are too scarce these days to allow us to go on filling them with people who should be up and around."
"From an economic point of view, this country can't afford to be paying millions in old-age benefits to people whose usefulness is ended prematurely."
"The country's two most important assets—brains and skill—are too scarce to allow us to throw them out the window simply because their owners have passed middle age."
Census figures on Dr. Shock's desk disclosed:
Normal life expectancy today is 65.1 years; it was 49.7 in 1900.
In the decade 1930-1940, the total population increased 7.2 per cent; the part of the population aged 65 and over increased 35 per cent.
If present trends continue, by 1980 some 40.4 per cent of the population will be 45 years of age or more.
The public health unit began its study at the National Institute of Health, the service's research center at Bethesda, Md., under a grant from the University of California Medical School, where he had been assistant professor of physiology.
Ages of the subjects will range from 30 to 90.
"We want fellows who have kicked the main pillar to post," says Shock of the people who have repeated their bodies and survived.
They are sent to the city hospitals, where a group has available 800 to 1,000 beds. For their troubles, a number of the tests get the latest in diagnostic and treatment.
Shock has his own theory on what causes old-age disability, but he emphasizes that it's totally unproved so far by research. He guesses the results from a failure of the various systems of organs—respiratory, digestive, eliminatory—to work together properly.

FOR YOUR HOUSE MOVING
Write, Wire or Phone
J. S. KIRKPATRICK
P. O. Box 1257 Phone 2258
MIDLAND, TEXAS
Successor to J. P. Hinsley
Insurance to meet all requirements

Tune In Station KCRS For Our
SPECIAL ATTRACTIONS
Friday and Saturday, February 14th and 15th!

Coffee Specials

MONARCH Pound	39¢
ADMIRATION Pound	42¢
FOLGER'S or MAXWELL HOUSE Pound	43¢

● **ARMOUR'S CANNED MEATS** ●

Corned Beef Hash 16 Oz. Can	27¢
Vienna Sausage 4 Oz. Can	17¢
Chili (with Beans) 16 Oz. Can	23¢
Tamales (Glass) 16 Oz., EACH	29¢
Treet A REAL BUY 12 Oz. Can	39¢

SHORTENING ARMOUR'S 3 Lb. Ctn. \$1.15

Bleach LILY BRAND Quart	10¢
Cleanser SUNBRITE Regular Size Can	5¢
SUPER SUDS Regular Size	35¢
Pickles LANGS—DILLS Quart	29¢
Preserves TAKE-A-TASTE 1 Lb. Jar	33¢
SOUP MONARCH VEGETABLE Regular Size 2 Cans	29¢

★ **Bring Us Your Fresh Eggs** ★

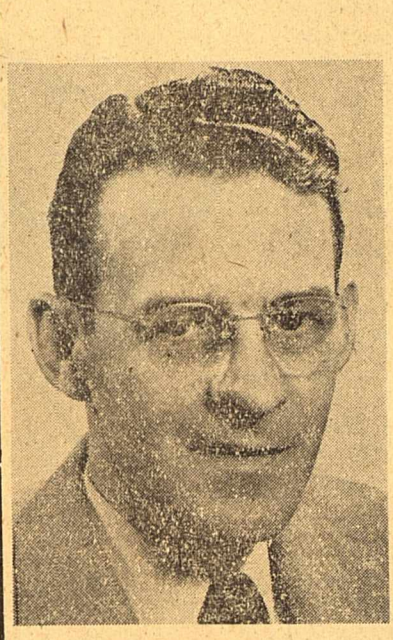

ELMO BRISTOW
one of the owners, and manager of the S & S Grocery, cordially invites your early visit. It is his earnest desire to satisfy your grocery needs in every way possible. He extends to you a sincere welcome

We Invite You To Visit And In

● ● **MONARCH COFFEE WILL BE S**

MIRACLE-WHIP 8 Oz. Jars	23¢
JELL-O ALL FLAVORS Package	8¢
NAPKINS 250 Count Package	19¢
CATSUP White Swan 14 Oz. Bottle	23¢
VEL -- DREFT FOR DISHES Package	33¢

C A B A
Hershey's Milky Way
Snickers
Bubble Gum

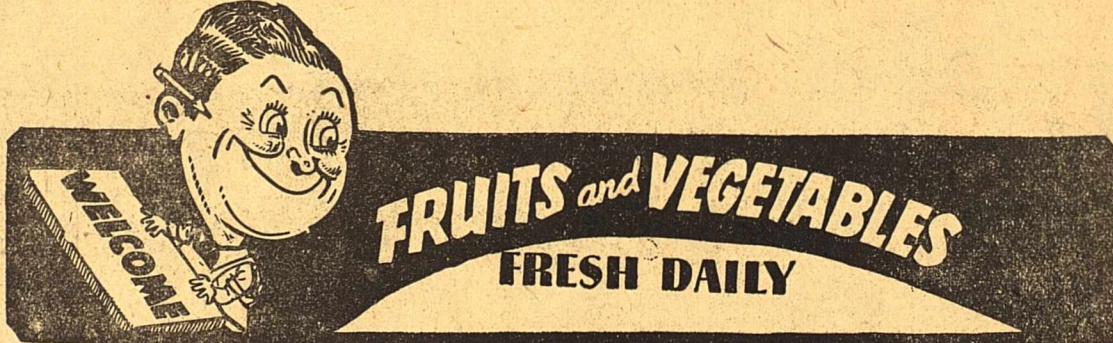

IDAHO RUSSET SPUDS 5c Pound	
ORANGES Texas Juicy HAMLIN Large Size, Dozen	23c
GRAPEFRUIT Texas Seedless Dozen	39c
CARROTS Extra Nice Large Bunches	2 For 9c
AVOCADOS California Each	10c
LEMONS California Sunkist Large Size, Dozen	27c

● **CANNED VEGETABLES** ●

GREEN BEANS YACHT CLUB No. 2 Can	19¢
KRAUT MONARCH No. 2 1/2 Can	23¢
HOMINY MONARCH No. 2 Can	2 for 29¢
CORN PICTSWEET No. 2 Can	2 for 39¢
PEAS MISSION BRAND No. 2 Can	2 for 31¢
TOMATOES STANDARD PACK No. 2 Can	2 for 29¢
SPINACH MONARCH No. 2 Can	2 for 39¢
BEANS RANCH STYLE Tall Cans	2 for 29¢
MATCHES 6 BOX CARTON Each	25¢
PI - DO AUNT ELLEN'S Package	10¢
TOILET TISSUE FLAT PACK Package	10¢

FLOUR 25 LB. BAG	\$1.79
PANCAKE Small	12¢
PANCAKE Large	29¢



S AND S
605 WEST TEXAS (Formerly Modern)

OPENING

DOORS SWING OPEN AT 8 A.M. FRIDAY

AT LOWEST PRICES!

Expect Our New Store **DALE SLOAN**
ELMO BRISTOW

SERVED ALL DAY SATURDAY

5c

MILK	BORDEN'S Tall Cans	13¢
EGGS	STRICTLY FRESH Dozen	39¢
BUTTER	McIlhaneys Pound	59¢
CHEESE	VELVEETA 2 Lb. Box	89¢



JERRY PHILLIPS

former owner, extends his heartiest best wishes to Elmo Bristow and Dale Sloan. He assures you that the S & S Grocery will continue to merit your patronage with quality foods and the best of service.

BLACK PEPPER MONARCH 2 Oz. Can **15¢**

CANNED FRUITS

CHERRIES	MONARCH BLACK BING No. 2 1/2 Can	59¢
APRICOTS	CARUSO No. 2 1/2 Cans	2 for 49¢
FRUIT COCKTAIL	LIBBY'S No. 2 1/2 Can	39¢
CHERRIES	MONARCH PIE Heavy Syrup, No. 2 Can	49¢
PEACHES	SUNKIST Heavy Syrup, No. 2 1/2 Can	29¢
PEARS	HUNT'S FANCY No. 2 1/2 Can	2 for 89¢
PLUMS	HUNT'S FANCY No. 2 1/2 Can	2 for 55¢
APRICOTS	SUNKIST WHOLE No. 2 1/2 Can	2 for 55¢

FRUIT JUICES

GRAPEFRUIT JUICE	MONARCH No. 2 Can	12¢
GRAPEFRUIT JUICE	MONARCH 46 Oz. Can	24¢
GRAPE JUICE	WELCH'S 16 Oz. Bottle	29¢
TOMATO JUICE	MONARCH No. 2 Can	2 for 29¢

56,000 worth of **ADMIRAL PHONOGRAPHS** Size **24c**

1030 PRIZES **Bisquick** Regular

HANDY ENTRY BLANK AT OUR DISPLAY

PHONE 238

GROCERY

(Way Food Store) **PHONE 238**

SPECIAL FEATURES Of Our Opening Will Be Announced At 9 A.M. Thursday By Station KCRS.

All Day Saturday We Will Broadcast Direct From The Store

Pineapple

LIBBY'S or MONARCH

No. 2 SLICED	No. 2 CRUSHED	No. 2 JUICE
31¢	31¢	19¢

POST BRAN	Regular Size Package	10¢
GELATIN DESSERT	All Flavors Package	8¢
MARSHMALLOWS	FRANK'S 5 Oz. Pkg.	19¢
VANILLA WAFERS	Sun-shine 2 for	25¢
KRISPY CRACKERS	1 Lb. Box	23¢
HI-HO CRACKERS	Large Size	27¢
CHOCOLATE	BAKERS PREMIUM 1/2 Lb. Bars	29¢
KRAFT DINNER	Package	12¢
MAYONNAISE	KRAFT'S 8 Oz. Jar	27¢
RAISINS	TRU-SWEET 15 Oz. Box	29¢

QUALITY MEATS

DELICIOUS CHOPS

HAMS ARMOUR'S Half or Whole Pound **49c**

LOIN OR CLUB STEAKS AA QUALITY Government Inspected Pound **59¢**

LONGHORN CHEESE FULL CREAM Pound **53¢**

CHUCK ROAST AA QUALITY, FANCY Pound **39¢**

PORK LINK SAUSAGE ARMOUR'S STAR Pound **49¢**

LAMB ROAST ARMOUR'S STAR BONED AND ROLLED Pound **37¢**

Plenty Fresh Home Dressed **HENS** and **FRYERS**

Bacon ARMOUR'S STAR Fancy Sliced Pound **63c**

Heart Disease Caused By Five Basic Factors

By **MARC J. PARSONS**

NEW YORK—(NEA)—It was a brisk but sunny February morning, and a middle-aged businessman decided to walk to the station instead of drive. Half an hour later he had had his first heart attack.

He had, he admitted to his doctor later, stepped up his pace when he discovered he was late. He had even run the last few steps to be sure of catching his train. He felt that first sharp pain in his chest just before he reached a seat; it lasted only a minute or so, "wind-ec'd," he thought at the time.

When the same pain came again a few mornings later under similar circumstances, he went to his doctor. "Angina pectoris," literally "strangling in the chest," is one of the symptoms of arteriosclerosis or hardening of the coronary arteries which supply the heart muscle with blood. Deprived of its normal supply of blood, the muscle aches. In a more serious attack, a clot, called a coronary thrombosis, may form and physically scar the muscle. This scarring is known as a myocardial infarction.

Either the simple pain or the clot are manifestations of arteriosclerosis in the coronary vessels. The first attack sometimes is fatal; in many more cases the patient lives for years with proper medical care.

Hardening Is Basic Cause

Hardening of the arteries is one of five basic causes of the heart diseases and one of the most common. The others are hypertensive heart disease (high blood pressure), rheumatic heart disease, congenital, and syphilitic.

The prevalence of syphilitic heart disease is lessening with medical advances in the treatment of syphilis. Some surgical treatments for congenital heart disease which result from a malformed heart at birth, have been developed, especially in the case of so-called "blue babies." Far less is known of the cure for the others.

Hypertension can result from a number of causes and becomes serious as it slowly increases the pumping load of the heart until it can no longer perform its normal functions. Death may come suddenly from apoplexy, or the rupture of an artery; it may come slowly as the burden on the heart slowly increases. One may even have both hypertension and arteriosclerosis at the same time.

Blood pressure is measured in two ways, systolic (the pressure of the heart beat), and diastolic (the pressure when the heart is relaxed between beats). If either pressure is high, it is a danger sign. But high diastolic pressure is considered by doctors the more serious because it means the heart is laboring even during the periods it normally would rest. Contrary to common belief that normal systolic pressure should be 100 plus the individual's age, doctors consider a systolic pressure above 140 high, regardless of the age of the patient. Diastolic pressure above 90 is excessive.

Rheumatic Fever

Rheumatic fever causes 90 per cent of the heart disease among children and 40 per cent of that at all ages. Yet at the end of 10 years two-fifths of all those who suffer from rheumatic heart disease are recovered and lead normal lives, another fifth find their post-disease activities restricted slightly, another fifth must drastically curb their activities. Only about one-fifth of all who have the disease are dead at the end of 10 years. But treatment is long and costly, and recovery measured in decades, not weeks and months.

And among children, the sociological factors of recovery are as important as the medical cure itself.

"Facts such as these are not presented with the aim of scaring the public into appreciation of heart disease," says Dr. David D. Rutstein, medical director of the American Heart Association.

"Fear is no substitute for knowledge. By presenting the truth the American Heart Association hopes to enlist the willing and intelligent cooperation of every serious-minded citizen in the fight against heart disease."

'SUNBURNING' BACTERIA OPENS FIELD OF STUDY

NEW HAVEN, CONN.—(AP)—By "sunburning" bacteria with an ultra-violet ray, Yale University scientists believe they have opened a new field of major importance in the study of dietary deficiencies.

Wash Your Clothes At **RANEY'S** Help-Yourself Laundry SOFT HOT WATER and STEAM! We Do Rough-Dry and Wet Wash 607 E. New York

"We can satisfy your NEED for Fire Insurance NOW." See Joe at **Brock and Hullum Insurance Service** 201 E. Wall Phone 509 Fire, Automobile, Casualty, Bonds.

Love Has Two Faces

By Irene Lonnen Ernhart

Copyright, 1947, NEA SERVICE, INC.



XXV

THE room seemed to swim for an instant before Cassie's eyes. Leni picked up her black kitten and began to stroke its silky fur so that it purred loudly. "Mike and I, as a matter of fact, had cocktails at the Mandarin Club. We talked over old times."

"How is he?" The words were trite, but they were all that Cassie could manage.

"Very prosperous, to say the least." Again that mocking look in Leni's eyes. Shrewd appraisal, too. "And he asked all about you. He's coming down to Mortonville two weeks from tomorrow. Said he'd phone you."

Cassie got up from the table. "Cassie, aren't you going to finish your pudding?" Mama whined plaintively.

"I'm not a bit hungry. I shouldn't have taken the pudding," Leni followed her out, still carrying the kitten. They went upstairs. "He wanted to know how you and Parker were making out, and I told him."

"Leni, you have no right to discuss my personal affairs with anyone—much less Mike."

"I told him it looked like a complete bust-up to me." Leni's laughter rang hollowly.

Two weeks from tomorrow! Mike would phone her! Cassie picked up a book and turned on the bed lamp and flung herself across the bed. She pretended to read, and presently Leni went away.

The two weeks crept by. There was no word from Parker. The house seemed strange without him. The morning Leni had said Mike was to phone her she dressed with feverish care. The new cocoa brown suit, a guilty extravagance at \$60, was worthwhile now. It gave her a sleek, well-groomed look. And the brown pixie hat with the tall feather was smart too. Her hair, just washed, curled under just right.

She hadn't time for breakfast, and hurrying down to try to make it to the corner to catch the bus, she met Leni in the hall.

Leni's shrewd glance took in the new suit, the perfection, and she smiled. "Very opportune, isn't it, Cassie—Mike's coming back just now?"

Cassie didn't answer. Riding in on the bus she felt guilty. And yet there was no reason to feel guilty because she was going to see Mike again. Hadn't Parker asked her for a divorce?

SHE had recognized Mike's voice anytime. Husky, with a hint of laughter hidden in it somewhere.

"Hello, baby, how about taking the afternoon off?"

"Oh Mike! It's so nice to hear your voice!"

"Same here, baby!"

They compromised on his meeting her after work.

Mike still wore his hat at an angle, and his eyes were the same—reckless, and very blue. He was a lot heavier.

"Hello, baby! Gosh, it's been a long time, hasn't it?"

He took her arm, squeezing it a little, and she trembled.

Cassie heard someone behind them whispering, "Look—there's Cassie Hamilton meeting her old flame!"

They walked briskly down the street to where his car was parked.

"You look wonderful, Mike. I can hardly believe it's you, though."

He hugged her arm against him, and then opened the car door.

Cassie's heart pounded with excitement, as he came around and slid under the wheel. She tried to think of something to say.

"Leni and I had quite a chat yesterday," he said as he pulled the car away from the curb. "She told me all about you and Parker."

"Please, Mike, let's not talk about me. What about you? What's happened to you? How did the business go? Are you still in California—living there, I mean?"

"I've done quite well, baby," he said. He laughed and reached over and patted her knee. "And you did too, for a while, didn't you?"

"Don't say things like that to me, Mike."

"It's true, isn't it? I could have told you though exactly what would happen. I knew all about Parker. He's not a business man—just not the type. 'Playin' the piano is more his speed!'"

CASSIE stiffened. "Parker plays wonderfully well!" she flared, and the moment the words were out she wondered why she should be defending Parker to Mike.

"He'll never amount to anything, Cassie, and you know it. You're showing good sense—a little late—but not too late—by divorcing him!"

The shock of his words silenced her. So Leni had known the truth—Parker had told her he'd discussed a divorce. She realized quite suddenly that divorcing Parker had not seemed real to her—until now, hearing Mike speak so casually and definitely about it.

"Parker certainly made a fizzle of the machine works, didn't he? Leni said he'd had two or three jobs since, too, that he couldn't hold down. You must have had a pretty rugged time after the money was gone."

Again that queer feeling of wanting to defend Parker possessed her. And there was something fantastic too about her being here with Mike—as though it were all just a dream. She had dreamed so many times of being with Mike again. She should be very happy—wildly so—instead of feeling so numb and bewildered.

"There's a nice place to eat out here on the State road. How about it?"

"I'm not hungry, Mike."

"But we could both stand a drink!" He swung the car into the gravel drive behind the small roadhouse.

"Look, baby," he turned toward her, his face gruff, longing and excitement in his eyes. "I'm going to kiss you. Come here." He pulled her against him.

(To Be Continued)

McKENNEY ON BRIDGE

By WILLIAM E. MCKENNEY
America's Card Authority
(Written for NEA Service)

There is a good lesson in today's hand in connection with the trump holding. Declarer wins the first trick in dummy with the ace of clubs and cashes the ace of hearts. Neither honor drops. He enters his hand with the king of spades.

Now should he lead the jack or a small heart? Looking at the East and West hands, you will say

♠ A Q 7 4	♠ 9 5
♠ A	♠ Q J 4
♠ K 9 5 3	♠ Q 7 4
♠ A 6 5	♠ J 10 9 4

♠ J 10 8 3	♠ 9 5
♠ K 9 7 2	♠ Q 7 4
♠ 10 8	♠ Q J 4
♠ K Q 7	♠ J 10 9 4

♠ K 6 2
♠ J 10 6 5 4 3
♠ 7 6 2
♠ 8

Rubber—Neither vul.
South—West—North—East
Pass—Pass—1—Pass
1—Pass—3 N.T.—Pass
4—Pass—Pass—Pass

Opening—♠ K 13

but let us analyze the situation to find out what the correct play is. If the trumps are divided three-three, it does not make much difference how declarer plays them because he can afford to lose two trump tricks and a diamond. What he has to avoid is the loss of three trump tricks.

If he leads the jack of hearts East will win with the queen and declarer still must lose the king and nine. Then a contract that should be safe will go down one trick. Therefore the correct play is the small heart.

Although this looks like a simple play, very often the beginner, and even the average player, will make the wrong lead. Plays of this type should be stored away in your memory for future reference.

Mims & Crane

James W. Mims
Edwin L. Stephens

Established In 1923

INSURANCE

- Fire
- Casualty
- Automobile
- Bonds

PROPERTY LOANS REAL ESTATE

205 W. Wall Phones 24 & 673

Men (In Love) Only . . .

THERE'S A LANGUAGE OF LOVE . . . IN FLOWERS!

On this St. Valentine's Day express your sentiments fittingly with Lovely Flowers!

Say what you will . . . FLOWERS SAY IT BETTER!

MIDLAND FLORAL CO.

Mary and Joe Koegler
1705 W. Wall Phone 1286
Member Florists' Telegraph Delivery Association

Midland's Leading Florist

OUR BOARDING HOUSE with MAJOR HOOPLE OUT OUR WAY

GET OUT THE CRIVING TOWEL, YOU GUYS, AND FIGURE OUT WHO GETS PLACE MONEY—I'VE GOT NINES AND FIVES!

YOU OVERSLID SECOND BASE, CHUM! I'M HOLDING TENS AND TWOS!

EGAD, BOYS! DON'T CHIP YOUR ELBOWS REACHING—I'M STILL IN THIS POT, AND I'VE GOT THREE LITTLE JACKS! I WAS ABOUT TO RAISE WHEN MACK EXPOSED HIS HAND!

I'M CERTAINLY UNDER QUARANTINE AS FAR AS ACES ARE CONCERNED—LET'S PLAY SOME OTHER GAME LIKE PIN-THE-TAIL-ON-THE-DONKEY—I'LL BE IT!

HELP ME GIT THAT BEAR OFF MY ROPE!

I'LL TEND TO YOU FIRST! 'PLAYIN' WHEN WE GOT SO MUCH WORK TO DO! 'BLINI'!

MAJOR SEEMS VERY HEALTHY UNDER QUARANTINE

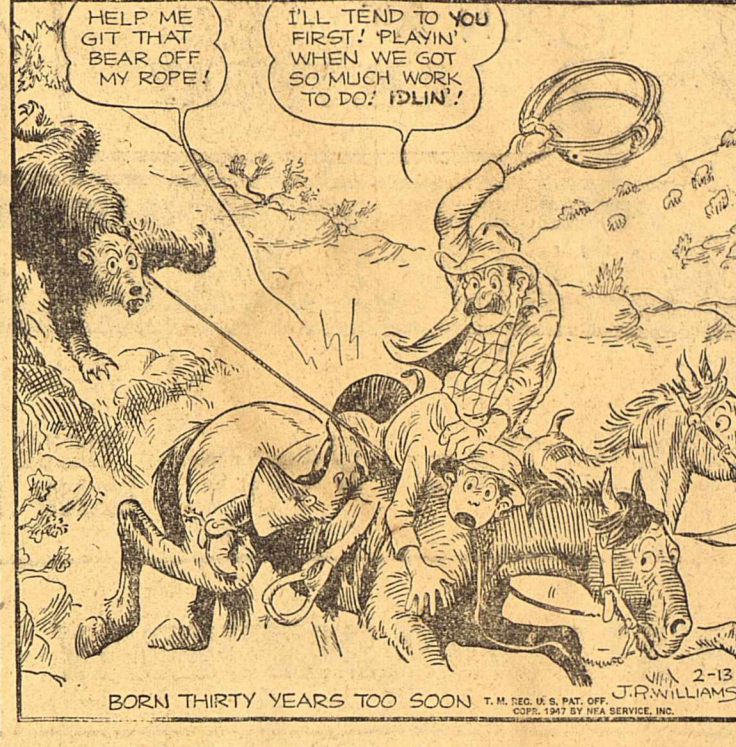

BOOTS AND HER BUDDIES

YOU'D PLEAS-IF YOU'D JUST SELL ME THE LAND I GOT MY HOUSES ON—

YOU MEAN MY HOUSES! HEH-HEH-HEH!

BUT YOU LEFT SO MANY OF THEM STILL UNDER CONSTRUCTION! NOW I'LL HAVE TO GO TO ALL THE BROTHERS OF FINISHING THEM! THAT WAS VERY INCONSIDERATE OF YOU!

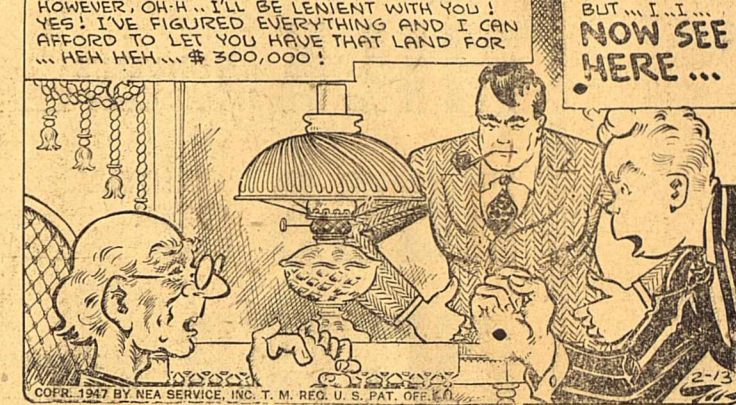

Cut-Ups Are Cutting

SANTA BARBARA, CALIF.—(AP)—Eight Santa Barbara jewelers are hunting "Al and Bubbles," who never rob, but simply inscribe their names on jeweler's windows—with a glass cutter. Insurance firms, billed for the damaged glass, authorized a reward.

Egyptian Rail Hero

BERN.—(AP)—A Swiss engineer who spent 42 years in the service of the Egyptian railways, Robert Rahm, has been decorated with the order of Ismail. The decoration was presented by the Egyptian minister here, under instructions from King Faruk I of Egypt.

Pet Crow Is Toast Of Neighborhood

BILLINGS, MONT.—(AP)—Unlike the owners of some parrots who like to brag about their birds, Jerry Holzer has trouble the other way. Enthusiastic neighbors always are putting more words into the mouth of his pet crow, "Blackie," than Jerry admits that he says.

Picked up as a nestling two summers ago, "Blackie" began talking without instruction or urging.

All the Holzer family ever have heard "Blackie" say was "Oh Boy" although he's mighty good at imitating a dog's bark or a woman's laugh.

But neighbors insist they've heard the bird say "I want some toast," "I don't want toast," and "I won't do it."

PHILCO

Radio & Refrigerator

at

PIONEER GENERAL STORE

511 West Wall Phone 1020

EASY WASHER

at

PIONEER GENERAL STORE

511 West Wall Phone 1020

CARNIVAL

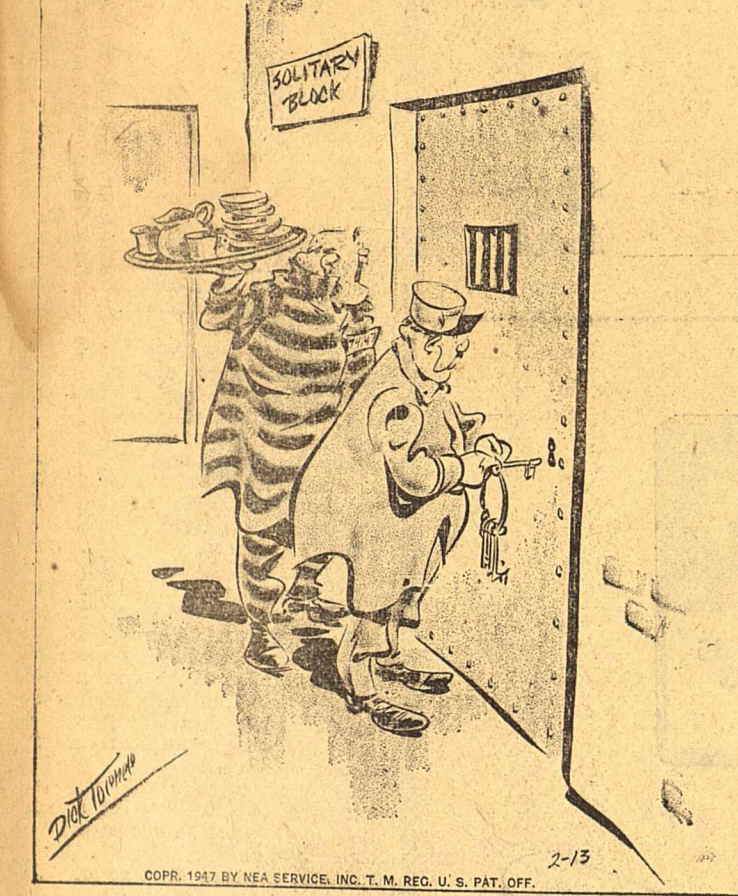

"Were youse de party wot had de bread sliced 'not too thick,' an' de water 'plain'?"

FUNNY BUSINESS

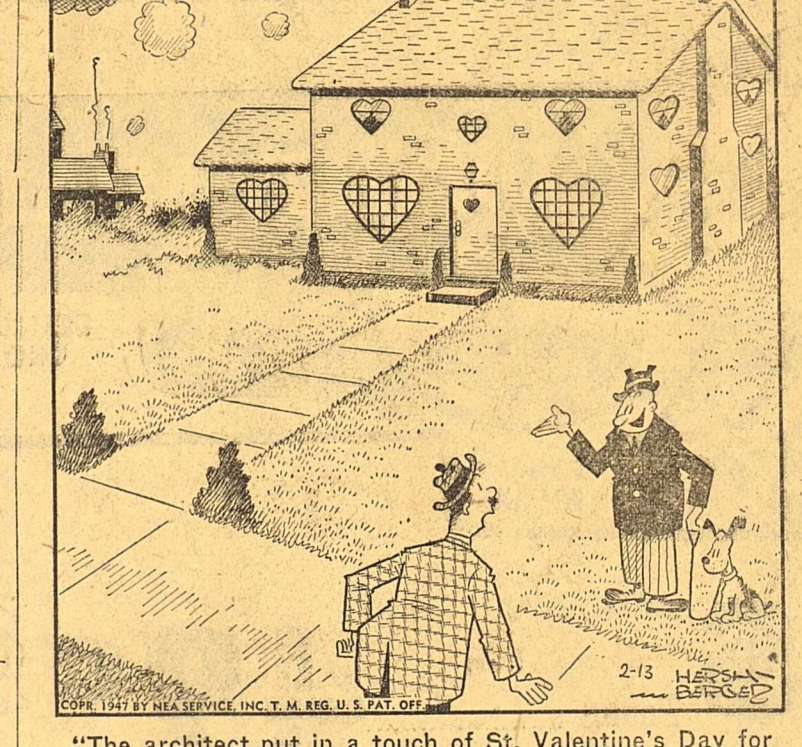

"The architect put in a touch of St. Valentine's Day for the benefit of my daughter!"

SIDE GLANCES

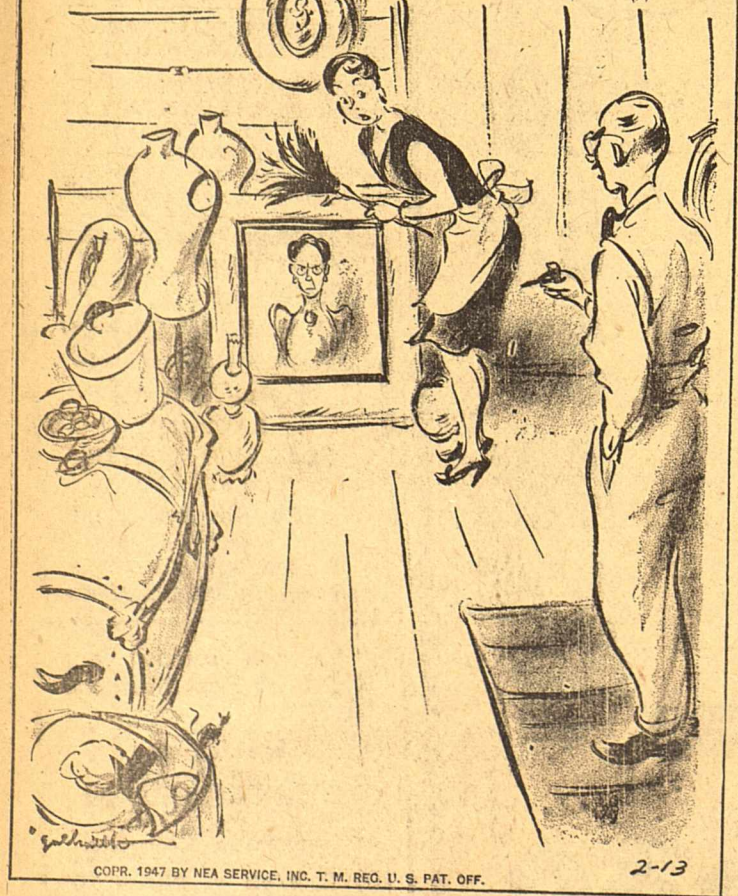

"Aunt Minnie is smart enough to know that anyone who'd hang that thing in the living room is only interested in her money!"

FRECKLES AND HIS FRIENDS—By Merrill Blosser

SHE KNOWS WHAT SHE'S DOING— SHE DROPPED THAT HANKY ON PURPOSE!

FINDERS KEEPERS! HER PERFUME TELLS ME SHE IS STRICTLY A SOLID HUNK OF HEARTBEAT!

AREN'T YOU GONNA GIVE IT BACK TO HER?

I WANT TO LIVE WITH IT A WHILE LONGER!

I WANNA SEE IF WE VIBRATE ON THE SAME WAVE-LENGTH!

STRICTLY FOR THE BIRDS!

Buy SALLY ANN BREAD

MADE IN MIDLAND BY BLACKWELL'S BAKERY

WASH TUBBS

"AND I'M SURE MY VICTORY WAS DUE TO THE SUPPORT OF YOU GENTLEMEN FROM CHICANERY REST!"

HOW ABOUT POSING FOR A PICTURE WITH YOUR SPONSORS, CLEO? THEY MIGHT LIKE TO PUT IT OVER THEIR MANTLE!

THAT'D BE MIGHTY NICE, MISS! OKAY, EASY!

I SEE BIL'S FRIEND HAS A CAMERA, MAMBE HELL TAKE IT!

THAT'S RIGHT... IN THESE CLOSE BOYS! NOW, HOLD IT!

TOO BAD THEIR TOP MAN—STICKY VAN ROCK— ISN'T BACK YET, SO WE COULD GET HIM IN, TOO!

ALLEY OOP

THIS IS IT, OOP! NOW LOOK— NAPOLEON IS REAL BRASS WITH A HIGH POLISH, SO LET ME DO THE TALKING!

OKAY, OSCAR, I WOULD'N'T KNOW WHAT T'SAW ANY- HOW!

AHH, YOU ARE AMERICANS, NO? THE FIRST CONSUL IS EXPECTING YOU... COME!

AT YOUR SERVICE, EXCELLENCY!

GENTLEMEN, I AM HONORED!

RED RYDER

THE MORNING AFTER THE KIDNAPING OF RED RYDER BY ACE HANLON

HOW DO YOU FIGURE I CAN START GIVING RYDER A REPUTATION AS AN OUTLAW, UNCLE JOE?

THE RIMROCK SKEKE IS A SORT TOUCH-ACE!

I DON'T CARRY A GUN AND THERE'S A LONELY SPOT IN ASPEN PASS— JUST RIGHT FOR A ROAD AGENT!

AT THE STAGE, RIMROCK, NOSE, FATHER! I WANT TO RANG! TELL THE SHERIFF ABOUT THE HORSE THIEF THAT STOLE OUTLAW!

ALL RIGHT, NEVIN, I'LL EXPECT YOU BACK AT SUNDOWN!

VIC FLINT

Meanwhile, Louie the Letterbox was bargaining grimly in a dingy pawn-shop.

YOU'RE WAKING ALFIE THE SWAP IN THE MIDDLE OF THE NIGHT, LOUIE, AN' IT'S A GUN YOU'RE WANTING, WHY? THIS GUN COULD HURT SOMEBODY.

GOOD, ALFIE! I'LL PAY THE FULL PRICE JUST TO BORROW IT FOR A FEW HOURS!

I'M GONNA PLUG ON THE SEAL FOR KIDNAPING TACKY THOMAS!

CON THE SEAL? KIDNAPED TACKY THOMAS?

THAT'S DIFFERENT, YOU GET THE GUN FOR NOTHING, LOUIE? AND I'LL GO WITH YOU!

Meatless Sandwich Loaf For Lent

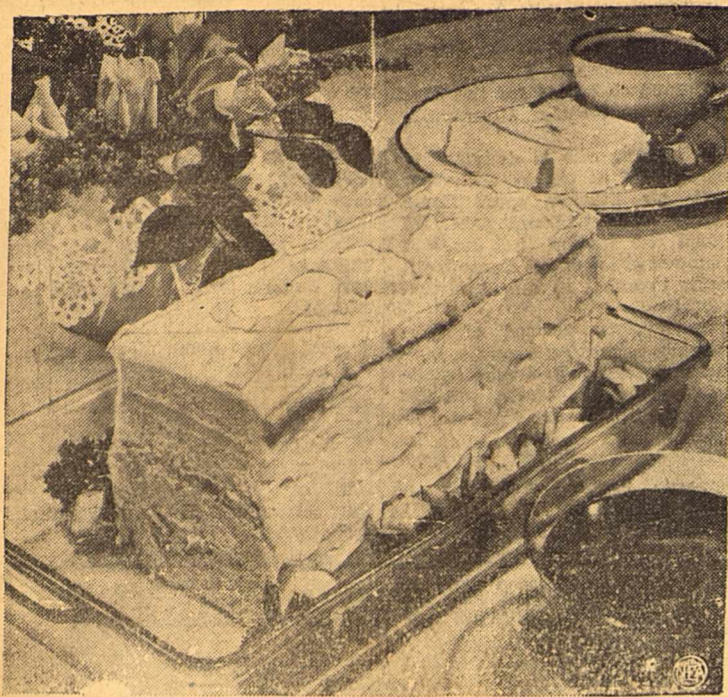

Meatless sandwich loaf for Lenten entertaining.

By GAYNOR MADDOX
NEA Staff Writer

Lent starts next week, February 19, Ash Wednesday. So begin now to collect recipes that use eggs and fish (both first-class sources of protein) to take the place of meat on certain days.

Here's a meatless sandwich loaf good for any special occasion. You can decorate it for a birthday, or a Sunday morning party at home.

Meatless Sandwich Loaf
(Serves 12)

One loaf unsliced sandwich bread, 1/3 cup butter.

Trim crusts from bread and cut lengthwise in four slices. Spread each slice with creamed butter.

Egg Filling: Three hard-cooked eggs, 1/4 cup chopped olives, 1 tablespoon mayonnaise, 1/8 teaspoon onion salt.

Mince yolks of the three hard-cooked eggs. (Reserve egg whites for tuna fish filling.) Stir in chopped olives, mayonnaise and onion salt. Spread egg filling on first slice of bread. Cover with second slice.

Tuna Fish Filling: One can tuna fish (6 ounces), 2 tablespoons chopped sweet pickle, 1/4 cup chopped celery, 2 tablespoons mayonnaise, 2 teaspoons lemon juice.

Cnoop whites of three eggs. To flaked tuna fish add chopped whites, sweet pickle, celery, mayonnaise and lemon juice. Spread this filling on second slice of loaf. Cover with third slice.

Pimiento Cheese Filling: One jar pimiento cream cheese (5 ounces). Beat cheese until light and spread on third slice of bread. Cover with last slice.

Cream Cheese Icing: Three packages cream cheese (3-ounce packages), 1/4 cup light cream, few drops red vegetable coloring.

Mix cream cheese with cream and beat until light. Place sandwich loaf in a glass utility dish. Reserve three tablespoons of icing and spread remaining icing on sides and top of loaf. Stir red coloring into the three tablespoons of icing and use in a cake decorator to decorate sandwich loaf, according to the occasion. Set loaf in refrigerator to chill for at least 1 hour. Before serving garnish with radish roses and sprigs of parsley.

Historic Road Which Linked Florida With San Antonio May Be Restored

By CONRAD MANLEY

BATON ROUGE, LA.—(AP)—The old Mission Road, which bore also the names of the Natchez Trace, the Route de Bienville, the San Antonio Trace and others now lost in many places in Louisiana, may once again become an artery of travel across the state.

The old road once provided a route connecting Spanish possessions in Florida with those in Texas and Mexico. Later in its history it provided a pathway across Louisiana for travelers to and from the Natchez Trace and the Wilderness Road.

Now before Congress is a proposal by Rep. A. Leonard Allen of Winnfield for a \$150,000 survey of the Natchez Trace extension between Vidalia on the Mississippi and Pendleton's Ferry on the Sabine. If approved, the result may be the creation of a national parkway along the route.

The historic road, old when the first white man beheld it, followed the paths of buffaloes, once numerous in Louisiana, along the ridges north of the state's Alluvial Plains which were often under water before the streams were confined by levees. Indians followed the buffaloes and the trail was well defined when French and Spanish explorers began their conquests of the territory.

Long Main Thoroughfare

Growing in importance, it was long the main thoroughfare of travel from the Mississippi at Vidalia to the French outpost at Natchitoches from the East and from the Spanish province of New Spain to the Iberian frontier post in Louisiana, Los Adais, only seven leagues from Natchitoches.

Later the ancient thoroughfare felt the hurry hordes of Anglo-Americans streaming westward with their herds and covered wagons into Texas, followed later by troops of the young republic as war with Mexico drew near.

And the old trail again rang to the martial tread of soldiers and horses during the War Between the States.

Beyond Natchez, the road swung up to Nashville and, joining with the Wilderness Road, went over the mountains into Kentucky, dropping back into Tennessee at Knoxville. Other roads connected the Trace

with the new capital at Washington.

To San Antonio, Mexico

To the west, beyond the Rio Sabinas, the San Antonio Trace, or El Camino Real, passed through San Augustine and Nacogdoches to San Antonio and on across the Rio Grande to the provincial capital at Mexico City.

Of late years, sections of the road, once so crowded, are used no longer. Some parts of it have been incorporated into the state's highway system, while others have been completely lost from the memory of the oldest inhabitant.

The exact route followed by the Mission Road is a question to be decided by the National Park Service's surveyors, if and when they take up the search. Various organizations in central Louisiana seek to have the road routed through their respective towns.

One authority on the road, Dr. Milton Dunn, in his History of Natchitoches, located the route as follows:

"From East Pendleton on the Sabine River it crosses Sabine Parish, by Fort Jesup, Natchitoches, St. Maurice on Red River, through the pine forests of Winn to the head of Catahoula and Little Rivers, at the junction of Dugdemona and Castor thence through La-Salle and Catahoula Parishes to Harrisonburg on the Ouachita, across Sicily Island, through the Texas and Mississippi bottom and across the Mississippi at Natchez."

Uhlmann Grain Co.
NEW OFFICE
MIDLAND, TEX.
Grain-Cotton-Provisions
Stocks and Bonds
Private Wire System All
Principal Markets
209 E. Wall St. Tel. 538
R. M. Parker, Mgr.

USE
TRANSIT-MIXED CONCRETE
Highest Quality—Lowest Cost
Phone 1797 (Night: 1994-W)
501 So. Pecos St.
WEST TEXAS CONCRETE CO.
Quality—Transit-Mixed Concrete—Service

★ ★ ★
**SAND, GRAVEL, RE-MIX,
PLASTER SAND**
Laboratory Tested Materials
Phone 1797 501 So. Pecos St.
PANNELL BROTHERS

PINEAPPLE JUICE

LIBBY'S No. 2 Can 19¢

LIBBY'S 46 Oz. Can 43¢

Fruit Cocktail
LIBBY'S No. 2 1/2 Can 39¢

Apricots
Hunt's, in heavy Syrup, No. 2 1/2 33¢

Cherries
RED PITTED No. 2 Can 39¢

Plums
SUN PAK No. 2 1/2 Can 29¢

Preserves
Pure Strawberry 16 Oz. Jar 63¢

Apple Butter
PALLAS 29 Oz. Jar 29¢

PICNICS

ROAST PORK 49¢
Swift's Brookfield SAUSAGE LINKS 63¢
FRYERS Fresh Dressed, Drawn, Lb. 69¢

LIMA BEANS
LIBBY'S No. 2 Can 29¢

CORN
LIBBY'S Whole Kernel, No. 2 Can 23¢

PEAS
LIBBY'S GARDEN No. 2 Can 25¢

Green Beans
H.E.B. No. 2 Can 15¢

CORN
NIBLET'S Whole Kernel, 12 Oz. Can 19¢

ASPARAGUS
ALL GREEN No. 2 Can 35¢

Sauerkraut
LIBBY'S No. 2 1/2 Can 19¢

BEETS
LIBBY'S SLICED No. 2 Can 17¢

FURR'S Like February

CALENDAR'S IMPORTANT MILESTONES

1. Exciting Savings in Food Bargains
2. Confident Shopping in Friendly Markets

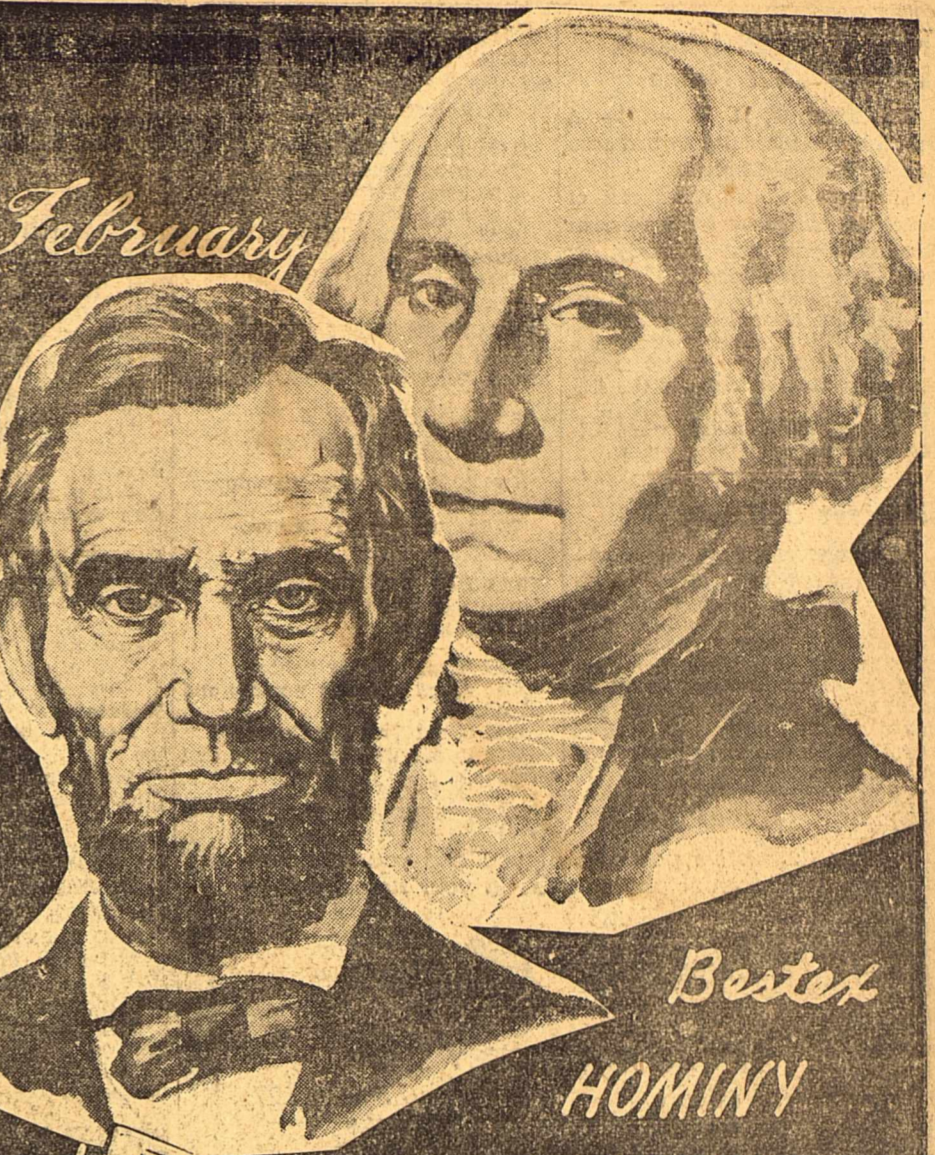

Newport Early June PEAS No. 2 Can 14¢

PORK and BEANS SILVER VALLEY Can 12 1/2¢

CHOICE CHINOOK SALMON 7 Oz. Can 35¢

Libby's TOMATO JUICE No. 2 Can 2 for 25¢

39¢ PORK Dry Salt Lb. 35¢

CUDAHY'S BACON lb. 55¢
RIVAL WICKLOW lb. 59¢
PURITAN lb. 72¢

GROUND MEAT 26¢ Lb.
LONGHORN, lb. 59¢
PROVOLONE lb. 39¢

BABY FOOD GERBER'S Can 7¢

Spuds Lb. 5¢

APPLES Washington Red Delicious, Lb. 15¢

SNO WHITE Cauliflower 15¢ Pound

TEXAS NEW VALENCIA ORANGES lb. . . 5¢

CABBAGE 5¢ Firm Heads Pound

ONIONS Spanish Sweets, lb. 6¢
CALIFORNIA Large Bunches, Each 17¢

AVOCADOS 5¢
GREEN ONIONS Large Bunches, Each 8¢

TEXAS Grapefruit Juice 46oz can 19¢

PEACHES

 R-BEST, Packed In Heavy Syrup, No. 2 1/2 Can 25¢

TOMATO SOUP
CAMPBELL'S Can 11¢

Oleomargarine
NUCOA 1 Lb. Pkg. 39¢

Marshmallows
Package 19¢

DREFT
Large Package 33¢

Lux or Lifebuoy SOAP Bar 12¢

STRAWBERRIES
Frozen Fresh 12 Oz. 49¢

COFFEE
FOLGER'S 1 Lb. Can 43¢

GRAPEFRUIT JUICE
TEXSUN, No. 2 Can 10¢

DEL MONTE COFFEE 1 Lb. Can 44¢

QUAKER OATS
Regular Package 13¢

MORTON'S SALT
Regular Package 8¢

3-MINUTE OATS
Regular Package 13¢

IMPERIAL SUGAR
5 Lb. Sack 47¢

BRING US YOUR USED FATS!

MEAL
LIGHT CRUST 5 Lb. Sack 41¢ 10 Lb. Sack 74¢

FLOUR
LIGHT CRUST 5 lb. sack 47¢ 10 lb. sack 83¢ 25 lb. sack \$1.95

PILLSBURY FLOUR
PANCAKE Large Package 30¢

"33" BLEACH
Quart Bottle 15¢

DRUG SPECIALS

Modart Shampoo Fluffo 59¢
Pebecco Tooth Paste Large Size 39¢
Baby Oil Johnson's Pint 89¢

Low prices every day

FURR'S SUPER MARKETS

New Town Of Ulmoris Inherits That Name

LORDSBURG, N. M. —(P)— A new town is scheduled to bud soon in New Mexico—Ulmoris. The township, five miles east of here, was purchased for a veterans housing community recently by Mrs. Merle Horzmann. The name "Ulmoris" doesn't appeal to Mrs. Horzmann but she explained that in order to secure a stop on the railroad, it was necessary to retain the name of the siding. Anyway, she wonders, what Ulmoris means.

Efficient Officials

FREDERICKSBURG, VA. —(P)— When two cartons of medicine bottles bounced off a truck and crashed in the street here, City Councilman J. Roger Clarke and Chamber of Commerce Secretary Fred G. Haines, assisted by W. H. Bass, rushed out with brooms and halted traffic until they could sweep the broken glass out of the way of tires.

PENTECOSTAL HOLINESS TABERNACLE

600 South Colorado Street
O. W. Roberts, Pastor.

11:00 a.m.: Preaching.
7:45 p.m.: Preaching.
8:00 p.m.: Thursday: Preaching
11:00 a.m.: Morning worship
8:30 p.m.: Evening worship
Wednesday
8:00 p.m.: Bible Study

CHURCH OF THE NAZARENE

Indiana and Big Spring Streets
Rev. F. W. Rogers, Pastor.

10:00 a.m.: Sunday School.
11:00 a.m.: Morning worship.
7:00 p.m.: N.Y.P.S.
7:30 p.m.: Evening worship.
Wednesday
7:30 p.m.: Prayer Service.

FIRST BAPTIST CHURCH

Main Street and Illinois
Rev. Vernon Yearby, Pastor

9:45 a.m.: Sunday School.
10:55 a.m.: Morning worship and sermon.
6:45 p.m.: Training Union.
7:30 p.m.: Evening worship and sermon.

GOSPEL HALL

500 South Lorraine
I. D. Jackson, Pastor.

10:00 a.m.: Bible study.
11:00 a.m.: Preaching service.
7:45 p.m.: Preaching service.
7:45 p.m. Tuesday: Young People's meeting.
2:30 p.m. Wednesday: W.M.B. meeting.
7:45 p.m. Thursday: Preaching services.

MEXICAN BAPTIST MISSION

Washington and Midland Streets
Rev. S. Lara, pastor.

Church News

PRIMITIVE BAPTIST CHURCH

Garden City Road at City Limits
Elder B. R. Howze, Big Spring, Pastor.

Regular services at 11 o'clock on second and fourth Sunday mornings. Services at 11 a. m. on second Saturdays.

SOUTH SIDE CHURCH OF CHRIST

California and Colorado Streets
J. V. Davis, Minister

10:30 a. m.: Sunday morning service.
7:00 p. m.: Evening service.
7:30 p. m.: Wednesday: Prayer services.
7:30 p. m.: Friday: Young People's Training Program.

CALVARY BAPTIST CHURCH

1001 South Main Street
Rev. Fred McPherson, Pastor.

10:00 a.m.: Sunday School.
11:00 a.m.: Preaching Services.
7:00 p.m.: B.T.U.
8:00 p.m.: Preaching Services.
Wednesday
8:00 p.m.: Mid-week prayer meeting.

GOSPEL HALL

500 South Lorraine
I. D. Jackson, Pastor.

10:00 a.m.: Bible study.
11:00 a.m.: Preaching service.
7:45 p.m.: Preaching service.
7:45 p.m. Tuesday: Young People's meeting.
2:30 p.m. Wednesday: W.M.B. meeting.
7:45 p.m. Thursday: Preaching services.

MEXICAN BAPTIST MISSION

Washington and Midland Streets
Rev. S. Lara, pastor.

FIRST CHRISTIAN CHURCH

Lorraine and Illinois Streets
Rev. Clyde Lindsley, Pastor

9:45 a. m.: Sunday School.
11:00 a. m.: Morning worship and sermon, "A New World".
6:45 p. m.: C.Y.F. and Children's Endeavor.
7:30 p. m.: Evening worship and sermon, "Dedication of Possessions", by the Rev. LeRoy Castle.

CHRISTIAN SCIENCE SOCIETY

Private Dining Room
Scharbauer Hotel

Wednesday 8:00 p. m.: Second Wednesday night services.
Saturday 11:30 a. m.: Broadcast over KCRS.

GOSPEL HALL

500 South Lorraine
I. D. Jackson, Pastor.

10:00 a.m.: Bible study.
11:00 a.m.: Preaching service.
7:45 p.m.: Preaching service.
7:45 p.m. Tuesday: Young People's meeting.
2:30 p.m. Wednesday: W.M.B. meeting.
7:45 p.m. Thursday: Preaching services.

MEXICAN BAPTIST MISSION

Washington and Midland Streets
Rev. S. Lara, pastor.

GREENWOOD BAPTIST CHURCH

Route 1, Midland.
Rev. Lee Bailey, Pastor

10:00 a. m.: Sunday School.
11:00 a. m.: Morning worship and sermon.
7:00 p. m.: Training Union.
7:45 p. m.: Evening worship and sermon.

CHURCH OF CHRIST

Corner North A and Tennessee
J. Woedie Holden, Evangelist

9:00 a. m.: Worship.
10:00 a. m.: Bible Study.
10:50 a. m.: Worship.
6:30 p. m.: Young People's Bible Study.
7:30 p. m.: Evening worship.
7:30 p. m.: Wednesday, Bible.
3:00 p. m.: Tuesday, Ladies Bible Class.

FIRST PRESBYTERIAN CHURCH

West Texas and North A Street
Rev. Hubert H. Hopper, Pastor

9:45 a. m.: Sunday School.
11:00 a. m.: Morning worship and sermon, "Face to Face—With What?"
6:00 p. m.: Young People's meeting.
7:30 p. m.: Evening worship and sermon, "A Comprehensive Conclusion".

TRINITY BAPTIST CHURCH

Fort Worth and Tennessee
Rev. C. B. Hedges, Pastor.

8:30 p. m.: Sunday radio program.
10:00 a. m.: Sunday School.
11:00 a. m.: Preaching service.
8:00 p. m.: Preaching service.
8:00 p. m.: Wednesday prayer meeting.

SEVENTH DAY ADVENTIST CHURCH

Rev. Harold Williams
W. Pennsylvania and Lorraine

Saturday Services:
10:00 a.m.: Sabbath school.
11:00 a.m.: Morning service meeting.

TRINITY EPISCOPAL CHURCH

H and Illinois Streets
Rev. R. J. Snell, Rector.

8:00 a. m.: Holy Communion.
9:45 a. m.: Church School.
11:00 a. m.: Morning prayer and sermon, "A Lenten Time-table".

COTTON FLAT BAPTIST CHURCH

Rev. R. E. Cain

10:00 a. m.: Sunday School.
11:30 a. m.: Morning worship and sermon.

ASSEMBLY OF GOD CHURCH

310 South Baird Street
Rev. Paul H. Coxe

10:00 a. m.: Sunday School.
11:00 a. m.: Preaching service.
8:15 p. m.: Christ's Ambassadors.
7:30 p. m.: Evangelistic services.
Wednesday
7:30 p. m.: Midweek services.

ST. GEORGE'S CATHOLIC

Father Frank Triggs, Pastor.

Sunday Masses:
8:00 a. m.: Low Mass.
9:30 a. m.: Low Mass, Spanish sermon.
11:00 a. m.: Low Mass.
7:00 p. m.: Novena.

THE HOLINESS MISSION

East Pennsylvania and South Terrell
R. C. Jones, Pastor.

10:00 a.m.: Sunday School.
11:00 a.m.: Preaching.
7:45 p.m.: Evening service.
Tuesday
8:00 p.m.: Young People's Meeting.
Thursday
8:00 p.m.: Prayer Meeting.

FIRST METHODIST CHURCH

300 North Main Street
Rev. Howard H. Hollowell, Pastor

9:45 a. m.: Church School.
10:50 a. m.: Morning worship and sermon.
6:15 p. m.: Intermediate and Senior MYF.
7:30 p. m.: Evening worship and sermon by Dr. Joseph H. Cohen, of the Hebrew Evangelical Society.

GRACE LUTHERAN CHURCH

Rev. G. Becker, Pastor

Services in Trinity Episcopal Church
At H and Illinois Streets
2:15 p. m.: Sunday School.
3:00 p. m.: Divine Worship.

Nation Honors A War Hero



President Truman is pictured claspung the ribbon of the Medal of Honor around the neck of Comdr. Richard N. Antrim, USN, of Peru, Ind., one of the nation's most unusual war heroes. In Jap internment camp, a fellow officer was beaten into unconsciousness by a guard and Comdr. Antrim intervened, offering to take the rest of the officer's punishment himself. His act amazed the Japs that it not only saved the beaten officer's life but won new respect for the Americans.

ONE-HALF OF COLLEGE STUDENTS ARE VETERANS

WASHINGTON—(P)—More than one-half the present record college enrollment of 2,000,000 students are veterans, the U. S. Office of Education said recently.

Japanese Repatriations

TOKYO —(P)— Russian repatriation directors have to date returned more than 110,000 Japanese from Soviet areas.

Sailor Becomes Recruiter In Hometown On Leave

CHICAGO —(P)— Coxswain George McNamara, 21, has lost that lonesome feeling for the boys in his home town of Monmouth, Ill.

McNamara, who is assigned to general duty at nearby Grenville Naval Air Station, went home recently on a weekend pass. He advised the station that he had persuaded eight of his home town friends to enlist in the organized reserve.

The station, pleased of McNamara's recruiting prowess, furnished an R4D twin engine transport to bring McNamara and the eight recruits to the station.

Romania began producing oil in 1857, Russia in 1863, Poland in 1874, Germany in 1880.

Time For Family To Take Year Off

LORDSBURG, N. M. —(P)— V. L. Thompson hopes the old saw about a family doing the rest of the year what it does at the beginning has no foundation in fact.

Thompson's son, "Dickie," smashed a finger in the door at the dawn of 1947, took ether treatment and then caught pneumonia and suffered an attack of tonsillitis. Then Thompson put up a shop and a high wind blew it down. The next day he went to bed with the mumps.

To Buy U. S. Surplus Ships

LONDON —(P)— British ship owners have been authorized to buy \$100,000,000 worth of surplus U. S. cargo vessels, including 100 Liberty ships valued at \$50,000,000. Minister of Transport Alfred Barnes told the House of Commons recently.

TRIANGLE FOOD MARKET

Bill Davidson "Scrutiny" Skaggs

QUALITY SERVICE VALUE

Bob Grubb

South "A" OPEN NIGHTS -- SUNDAYS

Phone 280

For distinctive portraits of you and your children or for informal photographs in your home, call—

Frank Miller

STUDIO AND HOBBY SHOP

609 W. Missouri Phone 627

AIRPLANE, MOTORS AND SUPPLIES
SEE OUR COMPLETE LINE OF MODEL

Quaker Oats Was Voted America's "Best-For-You" Cereal, because . . .

FINISH THE ABOVE SENTENCE IN 50 WORDS OR LESS!



WIN ONE OF THESE 5 NASH AMBASSADORS!

500 OTHER PRIZES IN BONDS AND CASH TOTALING OVER \$2000

1947 AMBASSADOR FEATURES!

Big . . . New . . . 121" Wheel Base . . . 112 HP . . . Exclusive "In-A-Car Bed" . . . Zenith Radio . . . Weather-eye Conditioned Air . . . Overdrive with Automatic Overlays.

EASY RULES!

1. Complete the sentence: "Quaker Oats was voted America's 'Best-for-You' Cereal, because . . ." in 50 additional words or less. Print or write plainly on one side of a sheet of paper, or get handy entry blank from your grocer. Print your name and address plainly.
2. Mail entries to: The Quaker Oats Company, Box No. 1721, Chicago, Illinois. Enter as often as you like. Each entry must be accompanied by a trademark from a package of Quaker Oats or Mother's Oats (the Quaker Man, or the Mother and Child).
3. Prizes: 5 new 1947 Nash Ambassadors. 5—\$100 Savings Bonds. 10—\$ 50 Savings Bonds. 10—\$ 25 Savings Bonds. 15—\$ 10 Cash Prizes. 50—\$ 5 Cash Prizes. 410—\$ 1 Cash Prizes.
4. Entries for the contest must be post-marked before midnight, April 1, 1947.
5. Entries will be judged for originality, suitability and aptness of thought. Judges' decisions will be final. Duplicate prizes will be awarded in case of ties. No entries will be returned. Entries, contents and the ideas therein become the property of The Quaker Oats Company.
6. All winners will be notified by mail. Complete list of winners will be available about May 15, 1947. Please send self-addressed, stamped envelope for list.
7. Any resident of the U. S. may compete, except employees of The Quaker Oats Company, their advertising agencies and their families. Contest is subject to all federal and state regulations.

IMPORTANT CLUES!

HERE'S ALL YOU DO!

It's easy to enter—to try for one of these 5 big luxurious 1947 Nash Ambassadors, or one of the 500 other prizes! Just read the following clues on delicious, healthful Quaker Oats—then complete this sentence in 50 additional words or less: "Quaker Oats was voted America's 'best-for-you' cereal because . . ." In a recent nation-wide survey of folks young and old, Quaker Oats was voted the cereal best for you! Also voted best-tasting! Named more often than any other cereal, hot or cold!

FAVORED BY NATURE!

Quaker Oats is a true, natural, whole-grain cereal. It is complete and unadorned, containing all the vitamins, minerals, growth and energy elements as placed there by nature! Real authorities agree: there is no other natural cereal that matches hot, whole-grain oatmeal in the great key elements to help fight fatigue! Oatmeal leads in Food-Energy, leads in Food-Iron (especially needed by women and girls) and leads in the "spark-plug" energy Vitamin B₁!

GREAT FOR ENERGY, STAMINA!

Brings you more of the great stamina element, Protein, than any other breakfast cereal. Famous food for babies and youngsters—great for growth!

Quaker Oats is economical, too. Costs less than a penny a serving! Quick Quaker Oats cooks fast as coffee!

Begin to serve and enjoy delicious Quaker Oats tomorrow! Read the simple instructions and additional facts on the label, and mail us your contest entry at once! Enter as many times as you wish—simply follow easy rules in this ad!

Quaker Oats

The World's Best-Tasting Breakfast Food

Quaker Oats and Mother's Oats Are the Same

If you're SWEET on SAVINGS

You'll Love our FOOD VALUES

Copr. Advertiser Exchange Inc. 1947

FRIDAY and SATURDAY SAVINGS

- House of George
Tomato Juice 46 Oz. Can **25¢**
- World Over
Grapefruit Juice 46 Oz. Can **19¢**
- Bona-Fide
Orange Juice 46 Oz. Can **29¢**
- Hart's
Apple Sauce No. 2 Can **19¢**
- El Food
Salad Dressing 1 Lb Jar **29¢**
- Baker's
Chocolate 8 Oz. Bar **29¢**
- Van Camp's
Chili Con Carne 1 1/2 Oz. Can **29¢**
- Del Gado
Tamales 1 1/2 Oz. Can **19¢**
- Sailor Man
Soy Beans No. 2 Can **5¢**
- Small Box
3-Minute Oats **15¢**
- Del Monte
COFFEE 2 Lb. Jar **75¢**

- We woo your patronage with this CENTIMENTAL Valentine of Values packed with hearty foods priced low to help you save to your heart's content. Accept our proposal that you shop here this weekend and see for yourself how easy . . . how enjoyable . . . how economical it is for you to do ALL your food buying in our complete market. If you're sweet on savings . . . if you love good food—you'll find MORRIS SYSTEM a "honey" of a market.
- STAFF-O-LIFE**
- MUSTARD GREENS** 2 No. 2 Cans **19¢**
 - FULL FLAVOR
SWEET PEAS 2 No. 2 Cans **29¢**
 - FIRST LADY
SWEET CORN White, Cream Style 2 No. 2 Cans **29¢**
 - H. G. PRINCE'S
SLICED PEACHES No. 2 1/2 Can **27¢**
 - CARUSO WHOLE
APRICOTS No. 2 1/2 Can **25¢**
 - SUN-KIST
FRUIT COCKTAIL No. 2 1/2 Can **37¢**

- Quality Meats**
- CURED HAM**
SHANK END, Pound **47¢**
BUTT END, Pound **53¢**
CENTER SLICES, Pound **69¢**
 - KRAFT VELVEETA CHEESE** 2 Lb. Box **87¢**
 - DRY SALT BACON** Fine For Seasoning, Lb. **35¢**
 - COUNTRY SAUSAGE** Pure Pork Lb. **49¢**
 - PURE HAM SALAD** Made From Swift's Ham Lb. **69¢**
- PRODUCE**
- ORANGES** TEXAS Mesh Bag **35¢**
 - GRAPEFRUIT** MARSH SEEDLESS Pound **4¢**
 - ONION PLANTS** **2** Bunches **23¢**
 - LETTUCE** CALIFORNIA Firm Heads, Each **9¢**
 - POTATOES** NO. 1 RUSSET Mesh Bag **45¢**
- BRING US YOUR USED FATS —

MORRIS SYSTEM

Complete Food Market

EGGS Dozen **42¢**

BUY IMPERIAL SUGAR — SPARE STAMP 53 NOW VALID!