

Permian Basin OIL & GAS LOG

James C. Watson
Oil Editor

The Midland Reporter-Telegram



THE BEST INVESTMENT FOR YOUR ADVERTISING DOLLAR
VOL. XIX—NO. 4 (P)—Associated Press MIDLAND, TEXAS, THURSDAY, MARCH 13, 1947 16 PAGES—TWO SECTIONS Price Five Cents

SOLONS TO SEEK RESTRICTIONS— Fast Action Expected On Truman's Aid Plea

WASHINGTON—(AP)—Senators and representatives soberly considered Thursday President Truman's plea—and its far-reaching implications—for aid to assist Greece and Turkey stem Communism, with indications pointing to early congressional action.

Senator Vandenberg (R-Mich.), Senate Foreign Relations Committee chairman, summoned his group to hear Undersecretary of State Acheson discuss legislation required by the President's proposals.

He said Congress should be able to meet the President's wishes by March 31.

Asserting that "the President's hands must be upheld," Vandenberg told his colleagues that "the plain truth is that Soviet-American relationships are at the core of this whole problem." He advised that Congress "carefully determine the methods and explore the details in so momentous a departure from our previous policies."

There were openly voiced fears on Capitol Hill that war with the Soviet Union might be the eventual result of such a departure.

Some Democrats and Republicans made it plain that strenuous attempts will be made to write at least some restrictions into legislation to authorize loans to Greece and Turkey.

These restrictions may include:

1. An effort to insert a direct prohibition against the use of American troops in either country, beyond the relatively small forces needed to train Greek and Turkish soldiers and those needed to supervise the transfer of supplies.
2. A proposal to limit any help solely to relief, thus banning the transfer of military supplies as suggested in the President's personal address to the lawmakers.
3. A move to make any aid to Greece contingent on the removal of King George from the throne.

President Asks Aid

President Truman outlines his plans for U. S. action in the Greek crisis before an extraordinary joint session of Congress. He asked for \$4,000,000, materials, and military skill for aid to Greece and Turkey. On rostrum behind the Chief Executive is the president of the Senate, Senator Arthur Vandenberg.

The committee is composed of Sherman O'Neal, Mr. and Mrs. I. J. Howard, C. C. Thomas, and Jim Baker.

Co-Op Hospital Group To Meet Thursday

A committee appointed by a group of Midland County citizens interested in establishing a Midland County Cooperative Hospital will give a report to the group at 8 p. m. Thursday in the county court room of the Midland County Courthouse on visits to the Stanton and Amherst Co-Operative Hospitals.

The committee is composed of Sherman O'Neal, Mr. and Mrs. I. J. Howard, C. C. Thomas, and Jim Baker.

Meet in February
Midland County Citizens became interested in the co-operative enterprise after several had visited the Stanton organization. Judge B. F. White of Stanton, president of the Martin County hospital board, spoke to a group of twenty-five on February 27. At that time the committee was appointed to investigate possible costs and the chance of obtaining surplus Army buildings and medical supplies for a co-operative hospital for Midland County. The committee will report its findings at the meeting Thursday night.

Weather
Clear to partly cloudy and continued cold. Lowest expected temperatures during Thursday night and early Friday, 26-32 degrees in Panhandle, South Plains and upper portions of Pecos Valley Eastward. Friday partly cloudy and not quite so cold in afternoon. Maximum in land 65 degrees, minimum 52. Minimum Thursday morning 34 degrees.

AMERADA DUE TO DRILL PROSPECTOR TERRY

Amerada Petroleum Corporation, is reported by unofficial sources, to be slated to drill a 5,000-foot wildcat in South Terry County, as its No. 1 Sam Adair.

The project is due to be 660 feet from south and west lines of section 4, block C-37, psi survey. That puts it eight and one-half miles north of the Cedar Lake field, in Northeast Gaines County, and about one-half mile north of the south line of Terry County.

Farmers Home Loan Official In Midland

Bill Lawson, Big Spring, supervisor for the Farmers Home Administration, was a visitor in Midland Thursday. Lawson serves the counties of Midland, Ector, Howard, Martin, Mitchell and Upton. He succeeded Ermond Miller, resigned.

Lawson will visit Midland each Thursday to handle loans for farmers and to aid them with problems which have to do with farm loans.

Mrs. Mary W. Jones, home economist and associate supervisor for the FHA, also visited here.

TRUMAN TO FLORIDA

KEY WEST, FLA.—(AP)—President Truman sought Thursday to find relaxation and sunshine at this Naval submarine base against a background of a grave international crisis.

More Telephones Silent

Thousands Quit Jobs In Texas As Result Of Odessa Dispute

Rescued After Being Buried 24 Hours

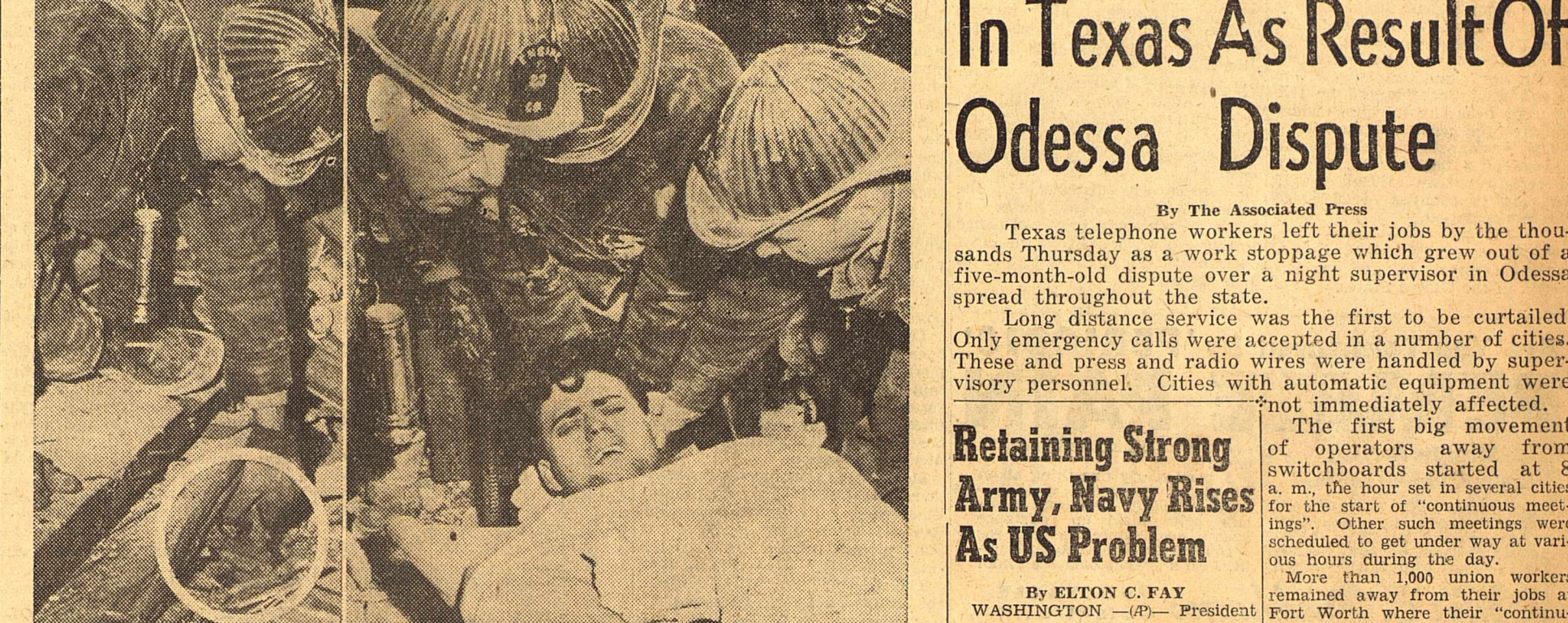

(NEA Telephoto)
At left a Cincinnati fireman finally makes contact with Delmar Rudd, 19, who is trapped under tons of debris from a crumbled six-story building. Rudd thrusts his fingers through the hole to make contact with his rescuer. At right, having been dug out of the wreckage, Rudd talks painfully to firemen as they carry him away from his tomb for the past 24 hours. Five of the six trapped men were rescued.

Seven Convicts Evade Capture

Firms Contribute Funds For 1947 Stock Show Here

U. S. May Propose Permanent Balkan Boundary Commission

HOUSTON—(AP)—Twenty-one convicts, 12 of them Latin-Americans, escaped from the Harlem State Prison Farm No. 2 near Sugarland early Thursday after slashing a guard with a knife and threatening another with a gun.

Fourteen of the convicts were recaptured, with only seven Latin-Americans remaining at large, Capt. W. W. Hall, assistant manager of the farm, said.

All roads and bridges in the counties surrounding the prison farm are blocked by guards and peace officers in an attempt to round up the seven fugitives still at large, Captain Hall said. Three packs of dogs are being used in trailing some of the men, he added.

Boss' Harrington, inside picket guard, was called to the door of one of the prison farm "tanks" a little after midnight, the prison official said. One of the escapees, believed to be Mitchell J. Carter, pulled a knife, cutting the guard around the head and chest and snatched his keys.

The prisoner unlocked the doors to all four of the inside tanks and then called to the outside picket guard, Henry Lewis, telling him that the inside guard was sick and needed help. The outside man stepped to the door to be met by the convicts armed with Harrington's pistol. Lewis was disarmed and tied up.

Captain Hall stated that apparently all the cell and tank doors were opened by Carter, but that of the 185 prisoners thus freed, only 21 cared to make the break.

All nine of the non-Latin Americans had been captured by about 2 a. m., the prison captain said. Three were picked up on a highway near Richmond while six were captured at Ganado, near Wharton.

Captain Hall guesses that more than half of the seven men still at large would be captured Thursday.

The condition of "Boss" Harrington, who was knifed and knocked out by the prisoners, was described by prison officials as being "all right" although he was still a pretty sick man.

West Texans Are Named Cancer Society Directors

HOUSTON—Selection of Dr. A. H. Fortner, Sweetwater, and Mrs. R. J. Wallace, Colorado City, as representative directors for District 2 of the American Cancer Society, Texas Division, was announced Thursday by Dr. E. W. Bertner, Houston, chairman of the executive committee.

The duties of the two representative directors will be to supply leadership for the cancer fund raising campaign in April and to help organize the counties of District 2 for a year-round educational and service program in the field of cancer control. District 2 comprises the counties of Andrews, Borden, Dawson, Ector, Fisher, Gaines, Garza, Glasscock, Howard, Kent, Lynn, Martin, Midland, Mitchell, Nolan, Scurry, Stonewall, Terry and Yoakum.

VA OFFICIAL VISITS
Clifford Hunter, Odessa, itinerant VA contact officer, was a Midland visitor Wednesday.

Seven Convicts Evade Capture

Firms Contribute Funds For 1947 Stock Show Here

U. S. May Propose Permanent Balkan Boundary Commission

LAKE SUCCESS, N. Y.—(AP)—Authoritative sources said Thursday that the United States may propose the establishment of a permanent United Nations boundary commission to watch over the trouble spots in the Balkans.

These sources said U. S. officials felt it was advisable for such a commission to watch the borders of Greece, Yugoslavia, Albania and Bulgaria for some time.

Such a step appeared to be tied in closely with President Truman's declaration on America's new foreign policy aimed at halting the world march of Communism, especially in the Balkans.

There was no indication just how far the American delegation to the United Nations had gone toward drawing up a plan for a permanent UN boundary commission. But authoritative sources said it was under consideration.

An American delegation spokesman said the President's proposals to aid Greece would not conflict in any way with the efforts of the UN Security Council's Balkan Inquiry Commission now studying frontier conditions in Greece, Albania, Bulgaria and Yugoslavia.

Charles Barron Head Baptist Student Union

NASHVILLE, TENN.—Charles E. Barron of Midland is president of the Baptist Student Union at Vanderbilt University where he is a sophomore in the School of Engineering. The student union directs its aims toward a closer tie between the local Baptist churches and Vanderbilt Baptist students.

Barron is the son of Mr. and Mrs. T. Paul Barron of 1406 West Indiana Street, Midland.

Midland Rotary Club Appointees

Rev. W. R. Mann
The Rev. W. R. Mann was appointed secretary of the Midland Rotary Club, succeeding D. H. Griffith, resigned, and Percy F. Bridgewater, who was named special activities chairman, at a called meeting of

Percy F. Bridgewater
club directors Thursday. Griffith resigned as secretary due to the press of private business. Bridgewater, a past-president of the Midland club, will coordinate and manage special activities in which the organization participates.

Retaining Strong Army, Navy Rises As US Problem

By ELTON C. FAY
WASHINGTON—(AP)—President Truman's newly enunciated foreign policy confronted the United States Thursday with the problem of deciding quickly whether to continue reducing its armed strength.

The address to Congress carried no implication that an armed clash is expected or contemplated. However, the armed forces are maintained for the support of foreign policy in time of peace.

At the War and Navy Departments no one was prepared to say immediately what impact any new foreign commitments might have on the planned size of the armed services. It was pointed out, nevertheless, that a critical time element is involved in at least two phases of this general question:

1—Should the planned average strength for the year beginning next July 1 of 1,070,000 for the Army and 571,000 for the Navy be carried out or should the rate of reduction be checked to stabilize the armed services at a higher manpower figure?

2—In this case, will Congress and the White House proceed with Truman's recommendation of March 3 that selective service be not renewed upon its expiration date of March 31?

Forces Weak In Mediterranean
The nation's military forces are of definitely modest proportions in the area where the new foreign policy focuses most sharply, the Mediterranean. The situation in that area seems to be this:

Naval forces—Three light cruisers, the Dayton, Portsmouth and Providence, and six destroyers. Under the rotation plan, a carrier normally would be on station in the Mediterranean, but all such craft in active service now are in the Western Atlantic, most of them on maneuvers in the Caribbean area.

Army ground forces—The nearest organized military force (strength unstated) is headquarters force of the Mediterranean theater of operations at Rome. Some troops also are on occupation duty in the Trieste area, at the head of the Adriatic.

Army air forces—Virtually no American military combat planes in the Mediterranean, although some military transport service is maintained and a few weather stations operated by the USAF.

Overseas Units Weak
(A recent press dispatch from Germany reported that the AAF was returning home all its heavy bombardment aircraft, a report which AAF headquarters here has declined to discuss.)

All of this recalls a recent assertion by a high ranking general. Outlining efforts to get the interim Army into some organized form, he said:

"If we were faced with a crisis tomorrow, our forces overseas would be overrun except in some isolated places."

On the ground that until they receive a directive from the President they will not know the nature or extent of assistance that might be given Greece and Turkey, War Department officials declined to discuss publicly the terms of Truman's suggestions.

Thousands Quit Jobs In Texas As Result Of Odessa Dispute

By The Associated Press
Texas telephone workers left their jobs by the thousands Thursday as a work stoppage which grew out of a five-month-old dispute over a night supervisor in Odessa spread throughout the state.

Long distance service was the first to be curtailed. Only emergency calls were accepted in a number of cities. These and press and radio wires were handled by supervisory personnel. Cities with automatic equipment were not immediately affected.

The first big movement of operators away from switchboards started at 8 a. m., the hour set in several cities for the start of "continuous meetings". Other such meetings were scheduled to get under way at various hours during the day.

More than 1,000 union workers remained away from their jobs at Fort Worth where their "continuous meetings" got under way at 6 a. m. Emergency long distance calls were put through, but there was no rural service, no repair work and no maintenance.

Open Meetings
At Corsicana the operators left a small crew on duty to handle emergency calls and moved across the street to a hotel room where they opened their meeting.

Similar action was taken at Vernon, Tyler, Denison, Gainesville, Pampa and Wichita Falls. At Vernon 36 operators were off duty and more than 100 were out in Denison.

Telephone service in Midland continued on an emergency basis Thursday. Both union and company officials awaited word from the St. Louis conference between union and company representatives and the U. S. Conciliation Service.

The work stoppage came amidst some confusion at Pampa because the city was isolated except by rail Wednesday night during a lashing norther which brought 40-mile an hour winds with gusts up to 70 miles.

Only "death message" calls were accepted at Gainesville. Dallas, Houston, Austin and other operators were to join the work cessation during the afternoon. It has been in progress at Odessa since last Friday.

Vote in Beaumont
Six hundred workers at Beaumont were voting on whether to join the movement. Some union members expected the vote to be overwhelmingly in favor of supporting the Odessa cause. If such is the case, they said they would start their meeting Friday.

Miss Ode Weatherford, chairman of the Paris local, said "Union members in Paris will walk out at 1 p. m. for a continuous meeting." Operators at Victoria Wednesday night expressed sympathy for the Odessa workers, but voted to stay on their jobs.

Conferences to settle the dispute continued in St. Louis between representatives of the Southwestern Bell Telephone Company, the Southwestern Telephone Workers Union and the U. S. Conciliation Service. No word was forthcoming of what progress, if any, had been made.

Phil Stewart, division manager of the Southwestern Bell Telephone Company, said in Dallas that he had not heard a word from St. Louis, but was hoping for some message at any moment.

Governor May Be Called
Gov. Beaufort H. Jester said he had received no proposals to mediate the dispute. D. L. McGowan, president of the Southwestern Telephone Workers Union, was quoted as saying in St. Louis that the governor would be asked to arbitrate.

Operators at Childress stayed away from their switchboards and gathered at drug stores and coffee counters.

No picketing of telephone exchanges was reported since the work stoppage technically is not a strike. (Continued on Page 7)

Waco 4-H Boy Wins In Dairy Calf Show

PORT WORTH—(AP)—Champion heifer at the boy's dairy calf show at the Southwestern Exposition and Fat Stock show Thursday was shown by Roland Reese, 13-year-old Waco 4-H Club boy, the son of Evans Reese, president of the Texas Jersey Cattle Club.

Jezebel, owned by Bud Warren of Perry, Okla., won the first class at the American quarter horse show, beating 26 other fillies for the blue ribbon.

The reserve champion barrow of the exposition was bought by Swift & Company, for \$1 a pound from Charles Kramer, Brenham 4-H Club boy.

Absentee Voting In City Election Is Started Thursday

Absentee voting in the April 1 city election started Thursday at the city hall. Only one application was received at noon.

Application for the city on election day may vote absentee until March 28.

Applications for ballots should be filed with J. C. Hudman, city secretary. Poll tax receipts are required.

The election will be held Tuesday, April 1, in the City-County Auditorium. Clint Myrick will be the election manager. A mayor and three councilmen will be elected.

Farm-To-Market Bill To Senate

AUSTIN —(P)— A proposal to build more farm-to-market roads in Texas by reallocation of the state gas tax went to the Senate calendar Wednesday with the approval of the state Affairs Committee.

The bill would require that the State Highway Department spend at least one cent of the two cents it gets from the four-cents gas tax in building and maintaining rural roads.

A bill to levy an additional one cent gas tax for farm-to-market roads was killed by a House committee earlier this week.

The committee approved a measure to exchange teachers with Great Britain and a bill to fix the fee college governing boards may charge non-resident students.

Also approved by the Senate Affairs Committee was a bill to set up annuity funds and a retirement system for state employees. The system would be financed by five per cent from the employees' salary and five per cent state monies.

The committee recommended passage of a bill to raise salaries of certain county officials by 15 per cent in counties of 20,000 to 190,000 population.

There are 110,500 miles of trolley coach, street car, and gas bus routes in the United States.

Odessa's Night Supervisor Denies All Charges Made By Phone Union

ODESSA —(P)— The night supervisor blamed by the telephone union for the Texas walkouts Wednesday flatly denied all union charges.

Mrs. Elizabeth Allen, 34, termed the charges "ridiculous" and answered them point by point.

Mrs. Allen, the widowed mother of a 10-year-old daughter, was charged by Independent Telephone Union members with having improperly distributed Christmas candy, of not knowing her work properly, with abusive conduct and with using physical force on operators.

The dispute began five months ago and reached a climax Friday when union members began what they called a "continuous meeting". The company, after investigating, said it had no basis for either discharging or demoting Mrs. Allen.

Denies Candy Charge

Mrs. Allen Wednesday said she was not responsible for the distribution of the candy, which had been given employees by a subscriber. However, she said the candy was not improperly distributed. She explained that many boxes of candy were brought to the exchange and placed on a desk by the chief operator. The girls were told to help themselves.

She said there were so many

boxes that "there was more than enough to go around".

She said one box was left over, and was found long after Christmas. The chief operator placed it on a desk and told the operators that inasmuch as there was just one box, they could have one piece of candy each. She said this might have been the basis for the widely-publicized Christmas candy complaint. She said she, herself, did not get a piece from this box.

Denies Using Force

As to the charge of "shoving" operators' chairs while they were at work, or using force, Mrs. Allen said the chairs did not have rollers and that to shove them around, with an operator in them, would require "quite a shove". She said she never used force on an operator. She said occasionally she would touch an operator on the shoulder to call her attention to a light or a call.

She is of medium height, slender, and weighs about 115 pounds. She was born in Odessa, and has lived there all her life. Her father was an Odessa pioneer, J. J. Ambrugey.

As to the charge of her not knowing her work, Mrs. Allen pointed to her 10-year record of continuous service with the company. She has held her supervisors' post one year.

The Odessa American quoted one operator as saying Mrs. Allen did more than her share of work. She said that, although Mrs. Allen was supervisor, she frequently took head-phones and helped when the switchboards were overloaded.

Meetings Continue

Meanwhile, the union's "continuous meetings" are continuing. Emergency, but sharply curtailed, service is being maintained by company reserves and non-union workers.

The meeting are highly informal, the American said. The workers play cards, listen to the radio, read newspapers and magazines, talk and listen to telegrams from other Texas unions as labor leaders read them aloud.

Once a day formal meetings are held. Mrs. Ruby Thacker, chairman of the local, delivers a brief talk.

George K. Meyer, general traffic employment supervisor of the Southwestern Bell Telephone Company who came here to try to settle the dispute, left Wednesday night for Dallas. He is expected to continue to St. Louis to report to officials there.

St. Margaret Guild Has Meeting In Miller Home

St. Margaret's Guild of Trinity Episcopal Church met Monday afternoon at the home of Mrs. E. M. Miller, 811 West Michigan Avenue. The chairman of the group, Mrs. C. D. Cantrell, presided.

Mrs. R. W. Hamilton opened the meeting with the prayers said in unison, followed by a prayer for India.

It was voted to cooperate in the Puddle project sponsored by the United Council of Church Women. Clothing will be gathered during the week of March 15-22 for destitute countries. Contributions to this project should be taken to the rear room of the Laundrette Building on the days specified at the March 17 meeting of St. Margaret's Guild.

The clothing, donated to this group will be packed here and shipped to the point in Louisiana specified for shipment to the countries where it is to be distributed. This collection at the Laundrette will be only for clothing given through St. Margaret's Guild and not for the drive as a whole.

The Spring collection of the United Thank Offering of the women of the Episcopal Church of the World was announced as March 26 at Trinity Church. This collection is used to support several fields of service, an important field being student center workers in various colleges and numerous women missionaries.

Mrs. Frank Manning and Mrs. Ann Robinson were guests.

The meeting was dismissed with the benediction.

A tea hour followed.

Members present were Mrs. J. P. Butler, C. D. Cantrell, Taylor Cole, Roy Douglas, J. M. Fitzgerald, E. W. Hamilton, Huston Huffman, William Imbt, Roy Kinsey, Selman Lones, Carl McAdams, William Potts, R. E. Roark, J. P. Ruckman, Eugene Russell, W. A. Schaeffer, E. M. Miller, George Turner, and W. A. Yeager.

Schools Out Friday As Faculty Members Attend Annual Meet

Classes in all Midland public schools will be dismissed Friday, and faculty members will attend the annual meeting of the West Texas Teachers Association in Lubbock.

Frank Monroe, superintendent of Midland schools, is president of the West Texas association, and will preside at the Lubbock meeting.

W. A. Miller, Odessa, is vice-president; Clarence Guffe of Floydada is treasurer; and Floyd Honey, Lubbock, is membership chairman.

Convention speakers include Dr. William Whyburn, president of Texas Tech at Lubbock; Dr. Henry J. Otto, University of Texas, Austin; Dr. R. L. Williams, Sweetwater; and Jeff Williams, attorney, Chickasha, Okla.

The Midland High School A Cappella Choir will sing in a massed event with choirs of Lubbock, Odessa and Plainview High Schools. "Education for a New Era" is the convention theme.

The association covers 26 West Texas counties, and has 2,208 members.

Five Speakers Are On Scout Program

The Midland district of Boy Scouts will conduct a leadership training course on "The Troop Committee" at 7:30 p. m. Friday in the county courtroom.

All adult officers and leaders of the Midland area are invited.

Five speakers are listed for the one and one-half hour session. They are Dr. H. A. Ireland, "Leadership"; Guy Brenneman, "Troop Operations"; John Perkins, "Relationships"; Roy Minsar, "Finances"; Henry Norris, Scout field executive, "Program".

A certificate will be awarded at the end of the course instruction.

Flu Closes McCamey Schools, Theaters

MCCAMEY — City Health Officer James Cooper has ordered the closing of local schools, theaters and churches in the face of a spreading influenza epidemic.

The number of absentees in schools here jumped to 22 per cent Wednesday.

"SERVICE IS NOT OUR MOTTO; IT'S OUR BUSINESS"

We offer Fire, Automobile, Casualty, Bonds, or any Allied Branch of General Insurance. Which Coverages do you need NOW?

Brock and Hallum Insurance Service
201 E. Wall Phone 509

Picture Contradicts Parents of Hitler's Girl-Friend

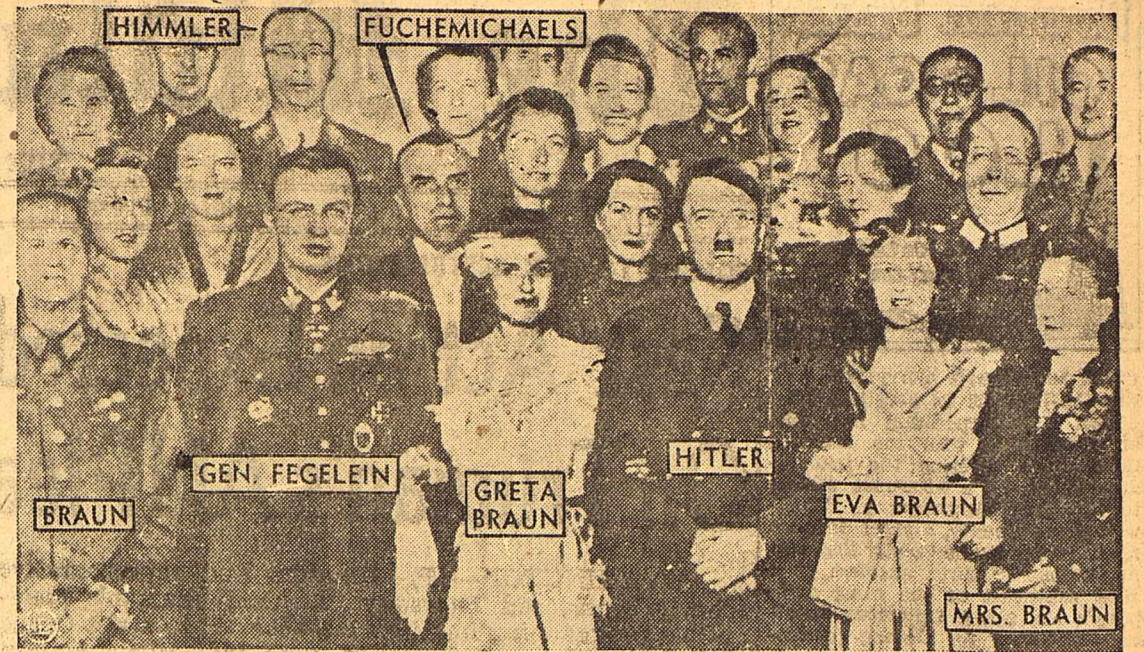

Maj. Frederick Braun and Mrs. Franziska Braun, parents of Adolf Hitler's putative wife, Eva Braun, claim to have been anti-Nazi, but the photograph above seems to refute their story. It may be used as evidence against them at their forthcoming trial before the Denazification Court at Traunstein, Germany. Taken at the wedding of the Brauns' other daughter, Greta, to SS General Fegelein, it shows among the guests Adolf Hitler; Eva Braun; SS Chief Heinrich Himmler; and Dr. Fuchemichaels, a prominent Nazi.

It's a FREEMAN Shoe



Finest Golf Oxford that ever hit turf! One look at Freeman's new Kings Guard Golfer tells a story of inspired shoemanship. Lush moccasin leather... cobblesewn seams, Replaceable spikes with sole-leveling shims plus the priceless comfort of Freeman's exclusive CRADLE HEEL design. You can feel the difference instantly.

New "shims" Keep Soles Flat

16⁵⁰



S & Q Clothiers

New Cradle Heel FITS IN THE RIGHT PLACES! Molded to fit your foot where you've never felt fitted before.

Are You Tormented By 'PERIODIC' FEMALE PAIN

With Its Nervous Cranky, Weak Feelings?

Then listen—Lydia E. Pinkham's Vegetable Compound is famous to relieve cramps, headache, backache and those nervous, restless feelings, of such days—when

due to female functional monthly disturbances. A particularly fine thing about Pinkham's Compound is that—taken regularly—this great medicine helps build up resistance against such symptoms. Just see if you, too, don't remarkably benefit. Also a great stomachic tonic!

Lydia E. Pinkham's VEGETABLE COMPOUND

SERVING MIDLAND AND VICINITY!

- FLOOR FURNACES • WATER HEATERS
- PLUMBING FIXTURES AND ACCESSORIES

If You Are Planning A Home Or Business Call Us For The Best In Workmanship And Materials.

HEATH & TEMPLETON PLUMBING COMPANY

119 North Weatherford Phones: Midland 1986 Odessa 2533

GOOD YEAR DeLuxe TIRES

You'll Be Miles Ahead ... for any purpose.

If your tires are smooth, you'll save real money with Goodyear Recapping. If you need a new tire, the longer wearing tread of a Goodyear Deluxe will give you extra miles, extra safety at no extra cost!

- Also Come Here For ...
- Norge Home Appliances
 - Bendix Radios
 - Seat Covers
 - Wide Selection Yard and Garden Supplies
 - Goodyear Batteries
 - Nu-Enamel Paints and Varnishes
 - Car and Truck Accesories

Midland Tire Co.
FRED GIRDLEY D.B. TOT WATLINGTON

LODI RETREADING AND VULCANIZING

Your Home Owned Tire Store—R. H. (Rusty) Gifford, Mgr.
108 N. Main St. Phone 108

Save Time ... Save Money ... Save Your Disposition

Your Laundry Done In 35 Minutes

Thoroughly Soaked, Washed, Rinsed, Damp-Dried ... While You Wait or While You Shop! Average Week's Wash For Less Than \$1.00!

YOU CAN WASH ANY DAY IN THE WEEK
Whenever You Have Other Shopping To Do, Bring A Bundle to Your

BENDIX Laundrette
413 W. Texas Phone 2146
2-Doors from Furr's Super Market

Now Birds Can't Rob Customer's Milk

LONDON —(P)— Housewives at Hythe, Kent, leave empty cans out for the milkmen with a note asking him to place the can over the top of the bottle of milk he leaves on the stoop. The move is designed to frustrate the birds which have been following milkmen up the street, pecking off the bottle caps and helping themselves to the cream from the top of the milk.

FISK TIRES
QUALITY

MURRAY-YOUNG MOTORS, Ltd.
223 E. Wall Phone 64

Portraits
you'll cherish more each year by

PHOTOGRAPHERS
and COMMERCIAL PHOTOGRAPHERS

205 N. Big Spring Phone 363

Calvary Young People Have Program On Russia

Youth Missionary groups of the Calvary Baptist Church met Tuesday afternoon for programs on Russia.

Items pointed out in the study were that Russia covers one-sixth of the world's surface, and is a land rich in forests and minerals, the people are peasants with only 18 per cent living in cities; large crops of wheat, rye, barley and potatoes are raised; hogs, sheep and cattle are raised, the people are Slavs, they like music, are industrious, patriotic, religious and call themselves God seekers.

MILLER-BROS
PHONE 774 MIDLAND

CUSTOM BUILT SEAT COVERS
Low Cost Beauty For Your Car

ALWAYS AT YOUR CALL! A FAST DEPENDABLE SERVICE!

Call DOUG'S DELIVERY SERVICE
Phone 190 Every Day 8 A.M. to 10 P.M.

Serving Midland Since 1891

ELLIS FUNERAL HOME
NEWNIE W. ELLIS

24-Hour Ambulance Service Anywhere
PHONE 105

Insure Your Family With Ellis Burial Ass'n

REDUCED PRICES!

WALLPAPER
— THIS WEEK'S SPECIAL! —

WALLPAPER AS LOW AS **10¢** PER SINGLE ROLL

Simmons PAINT & PAPER CO.
Phone 1633 206 S. Main

For LOTS OF EGGS

Feed PURINA LAYENA

It's a complete feed—built for lots of quality eggs. Easy to feed, too!

WILLIAMS FEED & SUPPLY
"The Store With The Checkerboard Sign"
Phone 2011 E. Highway 80 at City Limits

Tull's MARCH DRUGS
Sale Of Remedies and HEALTH AIDS

R PRESCRIPTIONS

- Purity
- Accuracy
- Dependability

Guard against mistakes. Have prescriptions filled by experienced druggists. Your doctor prefers our clean, up-to-date pharmacy with its prompt, efficient services. Prompt delivery on all prescriptions.

Regular \$1.20 Size (Limit 1)	87¢
Regular \$1.29 Size (Limit 1)	89¢
5 Grain, 100's, Special (Limit 1)	21¢
Phillips, Pints, Regular 50c Size (Limit 1)	21¢
Regular 75c Value	56¢
240's, Regular \$2.00 Quality	\$148
Red Arrow, Regular 50c Size	21¢
Regular 35c Size	21¢
Regular \$1.00 Value	69¢

REFRESHING Fountain Lunches
or Table Service

Tasty sandwiches; crisp salads; beverages chilled to a cooling degree; frosty desserts to whet the appetite. Those are the enjoyments at Tull's Fountain & Luncheonette.

TULL'S
Day Phone 1385—210 W. Texas—Nite Phone 1438
"THAT PERSONAL SERVICE"

BABY OIL
Pure-Pac, Regular 50c **21¢**

ANALGESIC BALM
Norwich, Regular 40c **21¢**

EPSOM SALTS
5 Pounds, Regular 39c **23¢**

CIGARETTES
All Popular Brands, Carton **\$168**
(Limit 1 Carton)

Your Favorite **TRAVIS CLUB CIGARS**
By The Box

Midland Girl Is Redbud Princess

Billie Walker, senior speech and journalism major at Texas State College for Women, Denton, has been selected as one of the Redbud Princesses to be presented at the Redbud Festival and coronation March 14 and 15.

Miss Walker, daughter of Mr. and Mrs. Mark T. Walker of Midland, recently was chosen Duchess to represent TSCW at the North Texas Agricultural College Coronation Ball in Arlington.

Mr. and Mrs. Walker will leave Friday for Denton where they will visit their daughter and attend the Redbud Festival.

SIMPLIFIED RECORDS

Birth cards, instead of certificates, have been adopted by seven states of the Union: California, Mississippi, Nevada, Ohio, Oregon, Tennessee, and Washington.

Clean DENTAL PLATES

This Easy Way...

At last, a scientific way to clean dental plates and bridges. **REALLY** clean. Just put your plate in a glass of water. Add a little quick-acting **KLEENITE**. With magic-like speed, discoloration, stains and denture odors vanish—the original clean brightness is restored! It's easy, economical and safe. Ask your dentist for **KLEENITE** today.

KLEENITE the Brushless Way

Get **KLEENITE** today at Midland Drug Co., City Drug Store, Tull Drug Store, Palace Drug Store and all good druggists.

Coming Events

FRIDAY

Intermediates of the First Methodist Church will have a party at 7 p. m. in the Scharbauer Educational Building.

The Midland County Museum will be open from 2:30 to 5 p. m.

SATURDAY

The Youth Canteen at the Midland High School gymnasium will be open from 2 to 5 p. m. and 7 to 11 p. m.

Children's Theater Group 1 will meet at 10:30 a. m. and Group 2 will meet at 1:30 p. m. The Junior Workshop of the Community Theater will meet at 3:15 p. m.

The Midland County Museum will be open from 2:30 to 5 p. m.

The Junior Choir of the First Presbyterian Church will meet at 9:30 p. m.

Leaders of each of the 4-H clubs will meet in the assembly room of the courthouse.

The League of Women Voters will have a luncheon meeting at 1 p. m. in the Crystal Ballroom of the Scharbauer Hotel.

Husbands! Wives! Want new Pep and Vim?

Thousands of couples are weak, worn-out, exhausted solely because body lacks iron. For new vim, vitality, try **Quinex Tonic Tablets** today. Contains iron you, too, may need for pep; also vitamin B₁₂. Be delighted—or money back. For sale at all drug stores everywhere.

SOCIETY

THE REPORTER-TELEGRAM, MIDLAND, TEXAS, MARCH 13, 1947—3

Leaders Of Midland Girl Scouts Complimented At Birthday Tea

Celebrating the thirty-fifth anniversary of Girl Scouts, the Midland Girl Scout Council entertained with a tea Wednesday afternoon honoring leaders of the Midland troops.

The tea for Brownies, Girl Scouts, leaders and mothers was given in the Scharbauer Educational Building of the First Methodist Church. Mrs. C. E. Bissell, Girl Scout commissioner, received guests at the door, and members of the council and standing committees were in the houseparty. Also receiving guests were Mrs. S. P. Hazlip, past Scout commissioner, and Mrs. Don Johnson, registrar.

Civic Music Club Presents Program For DAR Chapter

A program of music by the Civic Music Club was presented at the meeting of the L. L. Williams-Brewer Chapter of the Daughters of the American Revolution Tuesday afternoon.

The group met in the home of Mrs. John P. Butler, 1602 West Holladay, with Mrs. John Perkins as co-hostess.

Four new members were elected to membership in the club. They were Mrs. Lena Osborn, Mrs. William Kerr, Mrs. Curtis L. Driver of Big Spring and Mrs. C. D. Cantrell.

Other members present were Mrs. George Abell, Mrs. Ben Black, Mrs. Frank Ekin, Mrs. Harvey Herd, Mrs. Charles Klapproth, Mrs. Waldo Leggett, Mrs. Erna Mancill, Mrs. W. B. Neely, Mrs. William Fryor, Mrs. Nelson Puetz, Mrs. Eugene Russell, Mrs. Tom Sealy, Mrs. P. M. Simms, Mrs. Jim Tom.

Guests were Mrs. James C. Watson, Mrs. Fawcett of Big Spring, Mrs. Frank Miller, Mrs. Ed Hitchcock, Mrs. Ben Dansby, Mrs. B. W. Stevens, Mrs. F. C. Cummings, Mrs. Millard Miller, Mrs. Herman D. Williams, Lotta Williams, Mrs. George Grant, Mrs. N. L. Crothers, and Mrs. J. B. Elder.

The musical program by the Civic Music Club included a piano number, "A Flat Major Etude" (Chopin) by Mrs. Frank Miller, and "Miss April," "Retrospectum" and "Sun Dust" sung by Mrs. Hervey Herd, soprano. The songs were written by Mrs. Herd's mother, Mrs. Pearl Terrell Daniel. Mrs. Miller was accompanist.

Mrs. Edmund S. Hitchcock, violinist, played "Ave Maria" (Schubert).

The Midland Choral Club presented two numbers, "If With All Your Hearts" and "Awake the Morning's Here" (Mendelssohn). Mrs. Ben Dansby is the director, and members included Mrs. B. W. Stevens, Mrs. F. C. Cummings, Mrs. George Grant, Mrs. J. B. Elder, Mrs. Millard Miller and Lota Williams.

Mrs. F. C. Cummings directed the program.

Lula Brunson Class Has March Luncheon

A March luncheon was held Wednesday by the Lula Brunson Sunday School Class of the First Baptist Church in the home of Mrs. Arnold Scharbauer, 1714 Holloway Street.

The buffet luncheon table was covered with a hand-made crocheted cloth and centered with an arrangement of sweepstakes.

During the business meeting directed by Mrs. B. R. Matthews, president, Mrs. R. L. Patterson was elected service group chairman and Mrs. G. C. Johnson was elected reporter.

Others present were Mrs. L. V. Bassham, Mrs. Cecil Craft, Mrs. Clint Dunagan, Mrs. Dan Edgmon, Mrs. Billie Gilbert, Mrs. John Godwin, Mrs. A. E. Houck, Mrs. Russell Howard, Mrs. Floyd Pace, Mrs. H. Redding, Mrs. W. H. Rhodes, Mrs. Charles Robinson, Mrs. Neta Stovall, Mrs. W. C. Wilcox and Mrs. Vernon Yearby.

West Elementary PTA Elects Officers

Mrs. F. D. Breedlove was elected president of the West Elementary Parent-Teacher Association at meeting Tuesday afternoon in the auditorium of the North Elementary School.

Other officers chosen for the '47-'48 season were Mrs. Elliott H. Barron, first vice-president; Mrs. W. T. Schneider, second vice-president; Mrs. Louis Hickman, secretary, and Mrs. Bill Collins, treasurer.

George R. Bennett, vice-president, directed the meeting.

Mrs. W. M. Thompson, director of the Tiny Tot Art School, assisted by Mrs. C. D. Cantrell, gave a program on "Understanding Children Through Creative Art."

Picture slides were used to illustrate the subject and work done by the students of the school was exhibited.

Room prizes went to the first grade taught by Mrs. June Boggs and the second grade taught by Miss Owens.

West Texas Students On Sul Ross Honor Roll

ALPINE—Miss Anna D. Linn, registrar of Sul Ross State College, has announced the honor roll of students for the first semester.

Included on the honor roll are Mrs. Dorothy Daugherty, Andrews; Daniel Aubrey Edwards, Inman; William W. Moore, McCamey; Billie E. Lindsay, Stanton; Jean Stephenson, Fort Stockton; James Tidwell, Big Spring; Wallace Avent, Wink; Irene Davis, Pecos; Mildred Currie, Stanton; Walter Boyd Preston, Midland; Mrs. Patricia Turper, Big Lake; Mrs. Joyce Tidwell, Big Spring; Jimmie Marshall, Big Spring; and Janie Morgette, Kermit.

Past Matrons, Patrons Of OES Complimented

Past worthy matrons and patrons were honored at the meeting of the Order of the Eastern Star Tuesday evening in the Masonic Hall.

The program was given in honor of the past worthy matrons and patrons and the history of the OES was read. Gifts were presented to the honorees.

Those honored were Mrs. Gladys Waters, Mrs. W. T. Chandler, Mrs. G. G. Hazel, Mrs. Frank Orson, Mrs. L. C. Stephenson, Mrs. Leo Baldrige, Mrs. Mary S. Ray, Mrs. A. J. Cooper, Mrs. S. V. Harris, Mrs. Allen Hargrove, Florence Gary, Theresa Klapproth, S. V. Harris and G. G. Hazel.

Garden Addition HD Club Has Meeting

Mrs. F. D. Revens assisted by Mrs. Nettie B. Messick, Midland County home demonstration agent, gave a demonstration on making dresses on dress forms when members of the Garden Addition Home Demonstration Club met Wednesday.

The demonstration was given in the home of Mrs. C. E. Robinson, 911 North Fort Worth Avenue.

It was announced that the club will serve the noon meal March 17 at the Midland Fat Stock Show. Club members will meet at the home of Mrs. F. D. Reven, at 8:30 a. m. Monday to prepare the food.

At the close of the business meeting flowers and grape vine cuttings were exchanged.

Others present were Mrs. S. D. Powell, Mrs. H. L. Deavenport, Mrs. Charles Styron, Mrs. Roy Long, Mrs. A. P. Jordan and Mrs. J. N. Suchman.

The next meeting will be at the home of Mrs. Mae Simmons, 1310 North A Street. Members are to bring hat material or a hat to be made into a Spring style. Glove making will also be explained.

Gay Pinafore

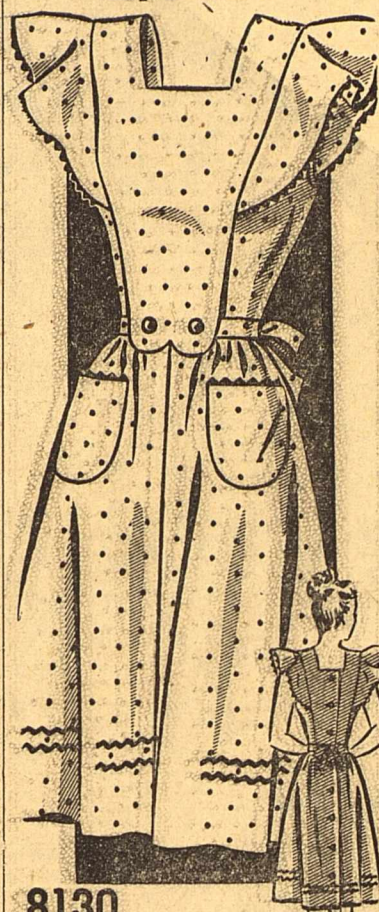

8130 12-42

Here's an attractive square-necked pinafore with a sunny weather look to it. Wear it now over your pretty frocks—later on alone as a work-day costume. It buttons down the back, has two handy shaped pockets, and colorful ric rac trim.

Pattern No. 8130 comes in sizes 12, 14, 16, 18, 20, 40 and 42. Size 14, 3 3/4 yards of 35 or 38-inch; 6 1/2 yards ric rac.

For this pattern, send 25 cents, in coins, your name, address, size desired, and the pattern number to Sue Burnett, Midland Reporter-Telegram, 530 South Wells Street, Chicago 7, Ill.

Don't miss the Spring issue of Fashion—it's filled with bright ideas for every woman who sews for herself and her family. Styles by well known designers, easy to make patterns, a free gift pattern printed inside the book. 25 cents.

QUICK RELIEF FROM Symptoms of Distress Arising from STOMACH ULCERS DUE TO EXCESS ACID

Free Book Tells of Home Treatment that Must Help or it Will Cost You Nothing Over two million bottles of the WILLARD TREATMENT have been sold for relief of symptoms of distress arising from Stomach and Duodenal Ulcers due to Excess Acid—Poor Digestion, Sour or Upset Stomach, Gasiness, Heartburn, Sleeplessness, etc., due to Excess Acid. Sold on 15-day trial. Ask for "Willard's Message" which fully explains this treatment—free—at

CITY DRUG STORE
MIDLAND DRUG COMPANY
PALACE DRUG STORE

Leaders, who were the honorees, and council members were presented corsages of yellow acacia on a green Girl Scout emblem outlined with a dollie.

Decorations were in gold and green, the Girl Scout colors, with the tea table centered by an arrangement of yellow jonquils flanked with four green candles in silver candelabra.

Girl Scout Leaders

Midland Girl Scout leaders include Mrs. John DeFord, Mrs. J. J. Black, Mrs. Frances Goodman, Mrs. Hinkle Stroud, Mrs. William Walmsley, Mrs. Howard T. Ford, Mrs. L. Otis Baggett, Mrs. Thomas B. Grimes, Mrs. John N. Walston, Mrs. J. W. Thomas, Jr., Mrs. Don Johnson, Mrs. James O. Simmons, Mrs. John FitzGerald, Mrs. I. A. Searles, Mrs. M. F. McDaniels, Miss Eddie E. Vahrenkamp, Mrs. Gilard Kargl, Mrs. J. K. Hazlip.

Mrs. Vernon Bottoms, Mrs. Robert Morgan, Mrs. Max David, Mrs. J. D. Hatch, Jr., Mrs. Morris-Minton, Mrs. Edmund Borys, Mrs. W. W. West, Mrs. Sherwood O'Neal, Mrs. O. L. Stalcup, Mrs. H. H. Redding, Mrs. J. L. Hughes, Mrs. Joe Roberson, Mrs. P. C. Mayfield, Mrs. J. C. Rinker, Mrs. E. N. Stracener, Mrs. Leland Ball, Mrs. R. E. Dupuy, Mrs. Buster Charlton, Mrs. T. F. Tarwater, and Mrs. David Cole, Jr., Council Members.

The council members and standing committees include Mrs. Bissell, the Rev. R. J. Snell, Mrs. Robert Payne, Don Johnson and Mrs. Don Johnson, Mrs. B. R. Schabrum, Mrs. O. L. Hearren, Mrs. Delbert Downing, Mrs. Cecil Waldrep, the Rev. Hubert Hopper, Frank Monroe, Mrs. S. M. Erskine, Mrs. William Walmsley, Mrs. Hazlip, Mrs. Jack Wilkinson, Mrs. Ben Black, Mrs. Thomas Grimes, Mrs. J. S. Griffith, Bill Collins, Dick Looby and LaMoyné Tabor.

Included in the approximately 400 guests who called were Mrs. Ivalee Hobdon, Fernman Basin Girl Scout executive, Novella McCaleb, field executive, and Alyce Nelson, regional director.

DIFFERENT RAINBOWS

No two persons can see the same rainbow, even though the observers are standing side by side. Each sees a bow made up of light from a different set of raindrops.

Look lovelier this Easter

A SPENCER

designed just for you will give your figure new loveliness.

Mrs. Ola Boles
1706 W. Missouri
Phone 1613-R

INDIVIDUALITY . . .

That's the word for our PERMANENTS! Cut and styled to suit your personality . . . easy to care for . . . always, flatteringly smart.

- Wilma Weaver
- Vera Sullivan
- Carrie Bridges
- Ida Belle Colvin

GLAMOR BEAUTY SHOP
1109 W. Wall Phone 1349



Make This Home Recipe To Take Off Ugly Fat.

It's simple. It's amazing, how quickly one may lose pounds of bulky, unsightly fat right in your own home. Make this recipe yourself. It's easy—no trouble at all and costs little. It contains nothing harmful. Just go to your druggist and ask for four ounces of Liquid Barcenate (formerly called Barcel Concentrate). Pour this into a pint bottle and add enough grapefruit juice to fill the bottle. Then take two tablespoonful twice a day. That's all there is to it.

If the very first bottle doesn't show the simple, easy way to lose bulky fat and help regain slender, more graceful curves; if reducible pounds and inches of excess fat don't just seem to disappear almost like magic from neck, chin, arms, bust, abdomen, hips, calves and ankles, just return the empty bottle for your money back. Follow the easy way endorsed by many who have tried this plan and help bring back alluring curves and graceful slenderness. Note how quickly bloated disappears—how much better you feel. More alive, youthful appearing and active.

FINAL WEEK OF REVIVAL!

Your Last Chance!

HEAR ALBER TONIGHT!
"The Man with the Gospel Message"

FINAL WEEK MESSAGES
Thurs.—"The Church Described In The Book"

Fri.—"The Great Awakening"

Sat.—"The Second Coming of Christ"

SUNDAY NIGHT—"The Power Of The Cross"

Sacred Concert 7:15 Each Night

First Christian Church
Midland Clyde Lindsley, Minister

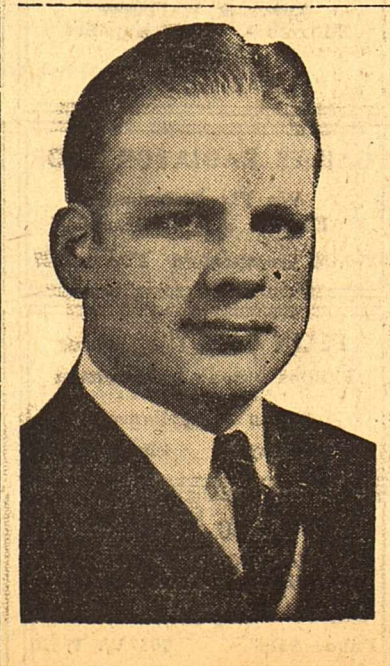

Girl Scout Exhibit In Store Window

An exhibit of work done by Girl Scouts of Midland is on display this week in the window of Grammer-Murphey.

Included in the display are belts, house shoes, cup towels, Valentines, model rooms and embroidery work. Mrs. J. D. Rinker and Mrs. I. A. Searles are in charge of the display.

DISPROVED BELIEF

At the beginning of this century, there were many scientists who predicted that the human body could not withstand a speed of more than 100 miles per hour.

Horseback riding was a prescribed cure for tuberculosis a century ago.

Beware Coughs That Hang On

Cremulsion relieves promptly because it goes right to the seat of the trouble to help loosen and expel germ laden phlegm, and aid nature to soothe and heal raw, tender, inflamed bronchial mucous membranes. Tell your druggist to sell you a bottle of Cremulsion with the understanding you must like the way it quickly allays the cough or you are to have your money back.

CREMULSION For Coughs, Chest Colds, Bronchitis

FLOWERS SAY IT BETTER!

More beautiful than words can ever be is the unwritten and unspoken language of flowers. A corsage, a bouquet as tokens of your love—always perfectly arranged and designed by us.

Vestal Flowers

1501 W. Wall Phone 408



WE SPECIALIZE IN **CHILDREN'S PERMANENTS**

Is your daughter a "Problem Head"? Let us shape her hair and give her a permanent. Our grand selection of oil and cream solutions will make her hair soft, natural-looking and easy to manage. Prices are very reasonable. **SOFT WATER**. **PARKING SPACE** and a house full of hospitality.

VELMA'S BEAUTY SHOP
Ph. 2519 Velma Hightower, Mgr. Mrs. Wimberly, Owner 806 W. Indiana



DERBY WINNERS

... Put You 'Way Ahead This Easter!

You'll win the race in smartness, if you're wearing one of these lovely derbies. Tall crowns, low crowns, bowler or bumper brims, black or colors . . . every one a winner in this new group of smooth or novelty straws for now and later.

300 500 795 1000

Everybody's
NATIONALLY FAMOUS FASHIONS FOR HER

Hobbies' Blouses

Take The Spotlight

Hobbies' excels again with a perfect compliment for your Easter suit. This traditional blouse is fashioned of fine pure dye crepe, with cowl neck that lends itself beautifully to jewelry trim. The new cap sleeve, together with the smoked pearl buttoned back, makes this the blouse you'll want not only in beige but also navy and black. Sizes 10-18.

9.95

New arrivals also include cotton blouses by Vera DeGive and Duchess Royal . . . perfect for wearing now under your Spring suit and for later with contrasting skirts.

Everybody's
NATIONALLY FAMOUS FASHIONS FOR HER

FLIRTATIOUS AS A WINK!

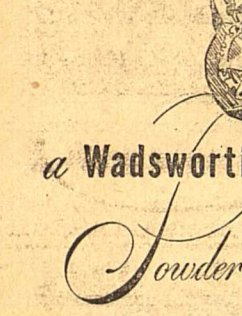

a Wadsworth

Wadsworth Powder Case



The designer who dreamed this up had romance in his heart! It's a powder case shaped like a senorita's fan—as delightful as it is different. Other Wadsworth Powder Cases from \$2 to \$20.

Vosatko's
formerly Roettger's
First National Bank Building

The Baroque
by SCHAFFER
a new belt version of an antique motif

Classic in design and softly draped in gleaming plastic patent . . . lending an air of elegance to your new spring outfit. They'll do their shining best to add a dramatic touch of waistline glamour to your costume.

From Our New Collection Of Schaffer Belts 1.00 to 7.98

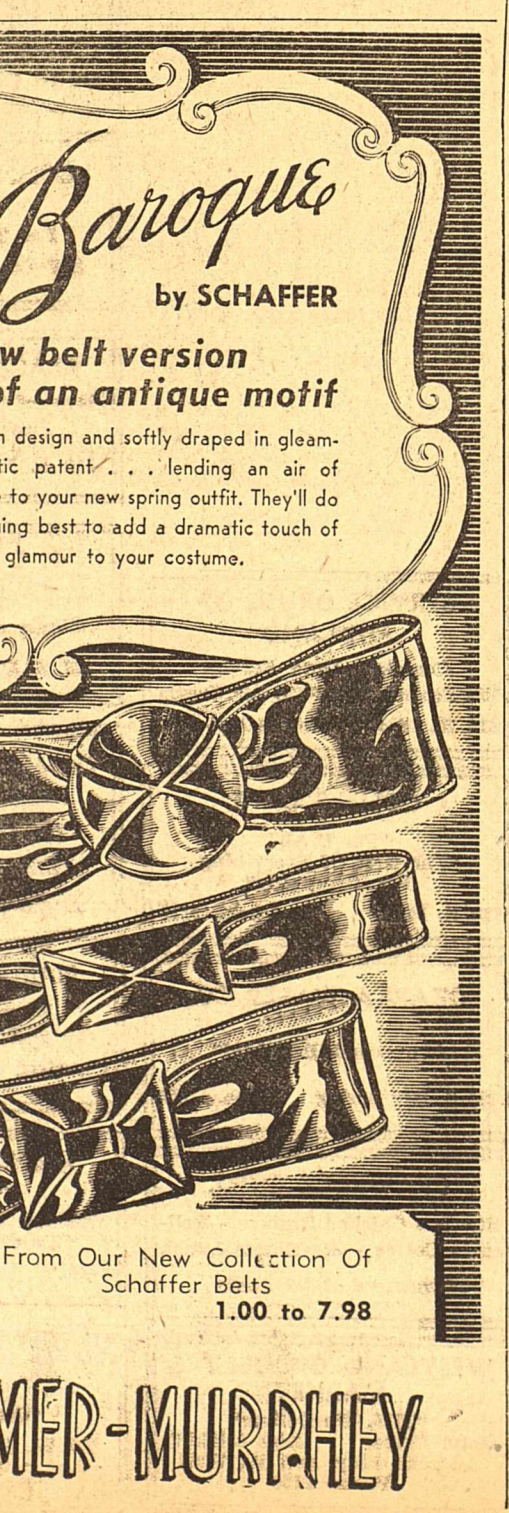

GRAMMER-MURPHEY

DR. C. L. BRADY
Palmer Graduate Chiropractor
X-Rays and Neurocalometer
407 W. Illinois Phone 1256

McNEAL PAINTING CO.
General Painting Contractors
503 N. D St. Phone 860

PONDER ROOFING CO.
"Let Ponder Keep You
In The Dry"
210 S. Weatherford
Phones 2437-519-J

**BROCK & HULLUM
INSURANCE SERVICE**
201 E. Wall Phone 509

**SANITARY PLUMBING &
HEATING CO.**
Unit Heaters • Water Heaters
General Plumbing Contractor
H. F. Kelly
1010 W. Michigan Phone 1666

MARY ANN SHOPPE
Ladies Ready To Wear
106 N. Loraine Phone 852

WEST TEXAS TILE CO.
Decorative and Asphalt Tile
313 S. Marienfield Phone 1526

**WES-TEX REALTY &
INSURANCE CO.**
Licensed Dealers
Real Estate • Leases • Royalties
201 N. Colorado Phone 158

THE STEAK HOUSE
"Fine Food"
611 W. Wall Phone 9546

**NORTH PARK HILL
ADDITION**
Several Good Lots
Still Available
Phone 2226

O. K. RUBBER WELDERS
122 E. Wall
Phone 256
Complete TIRE
Service
Recaps • Repairs
• New & Used

MIDLAND WASHETERIA
Midland's Finest Equipped Do It
Yourself Laundry
401 S. Marienfield Phone 464

BARNEY GRAFA
Realtor
Developer of GRAFALAND
Thomas Bldg. Phone 106

SERVICE GLASS CO.
Dan Edgmon
All Kinds of Glass
109 W. Kentucky Phone 2432

**MIDLAND HARDWARE &
FURNITURE CO.**
106 N. Main Phone 1500

FURR'S SUPER MARKET
411 W. Texas Phone 28

BROADWAY MOTORS
Sales STUDEBAKER Service
"The GENERAL Tire"
125 W. Missouri Phone 146

A&M PACKING CO.
S. L. Alexander, Owner
Wholesale Meats
Frozen Food Lockers
P. O. Box 1664-Midland-Ph. 485

SHEPARD ROOFING CO.
"Real Roofs"
204 S. Main Phone 887

MIDLAND BRAKE SERVICE
Relining • Wheel Balancing
Complete Service
108 W. Missouri Phone 478

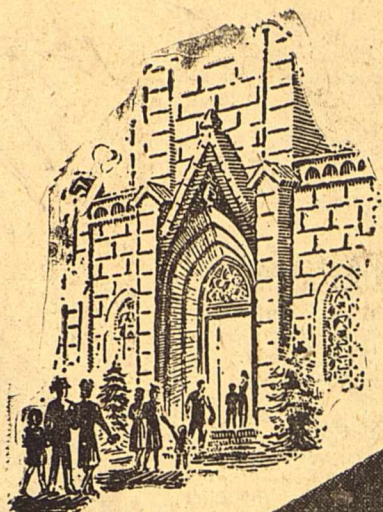

The Open Bible... Bulwark of Freedom

Strange as it may seem to some, there is no stronger support for freedom than the *Open Bible!* Wherever its influence is strong, tyranny cannot thrive. Where it is read and loved and obeyed, selfishness in all of its forms finds it difficult even to exist. On its pages one finds God revealed in all of His beauty. And one finds Christ there! And the Church! And all that is good and beautiful and true!

The Bible plainly teaches that the individual is of supreme worth. Even the Sabbath was made for man, said Jesus, and not man for the Sabbath. This fundamental truth is denied by all ideologies that look upon man as a creature of the State. It is denied by those who would use man as a means to an end, rather than the end for whom all creation exists. To protect this doctrine of personal worth, which is fundamental in our democratic way of life, there is no way quite so sure as to rely on the teachings of this *Open Book!*

**THE CHURCH FOR ALL...
ALL FOR THE CHURCH**

The Church is the greatest factor on earth for the building of character and good citizenship. It is a storehouse of spiritual values. Without a strong Church, neither democracy nor civilization can survive. There are four sound reasons why every person should attend and support the church of his choice. They are: (1) For his own sake. (2) For his children's sake. (3) For the sake of his community and nation. (4) For the sake of the Church itself, which needs his moral and material support. Plan to go to church on Sunday and read your Bible daily.

Copyright 1947 by
E. K. Keister, Strasburg, Virginia

AMERICAN BEAUTY SHOP
Complete Beauty Service
• DERMATICS •
Lucille Midkiff Lois Carter
407 W. Wall Phone 531

MID-WEST MOTORS
DeSoto and Plymouth
Sales and Service
107 S. Colorado Phone 359

**BROOKS GROCERY &
MARKET**
Paul Brooks Owner
120 S. Main Phone 867

MICKEY TIRE CO.
Star Tires & Batteries
119 N. Weatherford Phone 689

BARROW

WILLIS SALES CO.
Sales—PACKARD—Service
General Automotive Repairing
Missouri at Baird Phone 2435

**MIDLAND STUDIO &
CAMERA SHOP**
Fine Portraits - Kodak Finishing
Supplies
317 N. Colorado Phone 1003

J. J. BLACK
Architect

TOMMIES ELECTRIC SHOP
"If It's Electrical, We Do It"
207 S. Pecos Phone 1222

BURLS SUPER SERVICE
Accessories - Tires - Batteries
Steam Cleaning-Wheel Balancing
601 W. Wall Phone 1780

THE BORDEN CO.
"If It's BORDENS, IT'S GOT
TO BE GOOD"
513 W. Texas Phone 388

EXCEL-SURE CLEANERS
Careful - Skillful
Personal Service
James L. Daugherty, Owner
110 N. Big Spring Phone 23

CONNER'S CAFETERIA
Fine Foods
For The Entire Family
SW Corner Wall & Missouri

BLACKWELLS BAKERY
Home of "SALLY ANN BREAD"
Pies • Cakes • Pastry
119 S. Main Phone 1101

H & H FOOD STORE
Fresh Meats—Fresh Vegetables
Staple and Fancy Groceries
123 S. Main Phone 205

CAMERONS PHARMACY
Crawford Hotel Bldg.
HOTEL DRUG STORE
Scharbauer Hotel Bldg.

HAMILTON JEWELRY
Diamonds • Watches
Costume Jewelry • Repairing
Crawford Lobby Phone 1074

**RICHARDS CONOCO
SERVICE**
Washing • Lubrication • Tires
"We call for and deliver"
410 W. Wall Phone 150

**POPES TEXACO SERVICE
STATION**
"Complete Service"
400 W. Wall Phone 22
D. H. Pope

**HIGGINBOTHAM-
BARTLETT CO.**
"Good Lumber"
211 W. Missouri Phone 445

COX APPLIANCE
Home Appliances
615 W. Wall Phone 454

YOSATKO'S
Formerly Roettger's
Jewelers
Midland

DE WOLFE MUSIC STUDIO
Teaching
Piano • Instrumental • Theory
Progressive Series Teacher
409 N. A St. Phone 2138

WATKINS MOBIL SERVICE
Washing - Greasing
Accessories
East Wall & Front Phone 141

**SERVICE DRUGS OF
MIDLAND**
Complete Drug Service
We Feature SWIFT'S Ice Cream
411 W. Illinois Phones 1161-1162

**PYLANT
SIGN ADVERTISING**
Neon Signs • Service
508 W. Indiana Phone 944

W. E. PITTMAN
Oil Field Hauling
Local and Long Distance
Phone 969 Midland, Texas

DR. VELMA SCOTT
"Chiropractic for Health"
2107 W. Wall Phone 305

**SIMMONS PAINT
& PAPER CO.**
Paint & Wallpaper
Mirrors - Artists' Supplies
Pictures
206 South Main

**BEAUCHAMP
Refrigeration Service**
Gibson Refrigerators
BCA Victor Radios
Repairs & Parts for All Makes
216 N. Main Phone 604

COLIN'S CAFE
"For U All"
"The Best Of Everything
For Everybody"
110 S. Main Phone 9515

CITY DRUG STORE
Prescriptions Filled by
Registered Pharmacist
Drugs, Sundries, Toilet Articles
-39 N. Main Phone 33

JONES BUTANE SERVICE
Butane Sales and Service
"Modernize your home with
BUTANE" — FHA Terms
Rankin Hwy. Phone 1495-J-2

**WOLFE & SIMON
ELECTRIC CO.**
Pole Line Construction and
Maintenance
We Sell & Service REDA Pumps
706 N. Big Spring Phone 328

GAINES RADIATOR SHOP
We Fix Radiators
Engines Steam Cleaned
307 N. Weatherford Phone 2327

HUGHES JEWELRY CO.
Diamonds • Watches
Silverware
203 W. Wall Phone 134

OSZARKA WATER CO.
"Pure and Healthful"
402 S. Big Spring Phone 111

**WHITMIRE
PLUMBING CO.**
Kohler Fixtures
Day and Night Water Heaters
401 E. Louisiana Phone 955

**STUART PHOTO
PRINT SHOP**
215 N. Colorado
Phone 403

JOE ROBERSON SERVICE
Washing • Lubrication • Tires
Sinclair Products
320 W. Wall Phone 60

FELIX COX, Distributor
Phillips Butane & Petroleum
Products
Tanks & Appliances
W. Highway 80 Phone 2162-J

PROUDLY YOU SERVE
7 UP
Seven Up
Bottling Co.
1603 Young St.
Phone 31
Big Spring, Texas

CRAWFORD GRILL
Steaks - Chicken Dinners - Deli-
cious Coffee - Merchants Lunch
Crawford Hotel Lobby

**RICHARDS CONOCO
SERVICE**
Washing • Lubrication • Tires
"We call for and deliver"
410 W. Wall Phone 150

**neill's
SHEET METAL CO.**
Unit Heaters
General Sheetmetal Work
603 W. Missouri Phone 1718

MORRIS SYSTEM
Fresh Meats • Vegetables
Staple and Fancy Groceries
200 W. Texas Phone 1800

**THE
REPORTER-
TELEGRAM**

**WEST END MAGNOLIA
SERVICE STATION**
Martin G. Browne
Expert Washing & Greasing
Phone 9519 703 W. Wall

ACE MOTORS
Sales • NASH • Service
318 N. Big Spring Phone 49

**WESTLAND GROCERY &
MARKET**
"YES, We Deliver"
John Carter Lige Midkiff
Andrews Hwy. and W. Wall
Phone 2129

**POPES TEXACO SERVICE
STATION**
"Complete Service"
400 W. Wall Phone 22
D. H. Pope

Thompson Freed In Kermit Trial

KERMIT—A verdict of "not guilty" was returned here Tuesday night for Wesley Thompson, 66, who had been on trial in 109th District Court for the murder of Archie Green in Crane of December 25, 1945. The verdict was returned 40 minutes after the case went to the jury.

Thompson's trial, moved to Winkler County from Crane on a change of venue, opened Monday morning, with testimony heard Tuesday. The defendant pleaded self defense when he took the stand as the last witness. Judge G. C. Olsen read the charge to the jury and arguments followed in a night session which began at 7:30 p. m. A hung jury resulted when Thompson was tried here last November on the same charge.

Mrs. Radford To Build McMurry Student Center

ABILENE —(P)— Mrs. J. M. Radford will build a student life center on the campus of McMurry College as a gift to the college.

President Harold G. Cooke of the college in making the announcement at the annual meeting of the board of trustees said no sum was fixed on the gift. Cost of the building, which will include a 100,000-volume library, a chapel and a students' social center, was estimated at \$350,000.

Dr. Cooke said that Mrs. Radford would build the center as a memorial to her late husband and her family. Radford, one of the section's earliest settlers, founded a wholesale grocery firm which was one of the largest west of the Mississippi River.

Sauerkraut is cabbage fermented with salt to form lactic acid.

Our truck will be in Midland each Wednesday. Leave calls at MIDLAND HOWE & FUR. CO. or BARROW FUR. CO.

Superior RUG CLEANERS

WHY NOT? . . .

Make It A Real Western Meal

With Food From The Bar-B-Q Pit

Ranch Style Beans Chili and Tamales

SPECIAL PARTY ORDERS

Let us plan and supply your parties. Call us for information.

THE BAR-B-Q PIT
(Formerly Doc's Bar-B-Q)
C. H. BRYSON, Owner
124 S. Colorado Phone 1001

First Ex-GI Weds German Girl

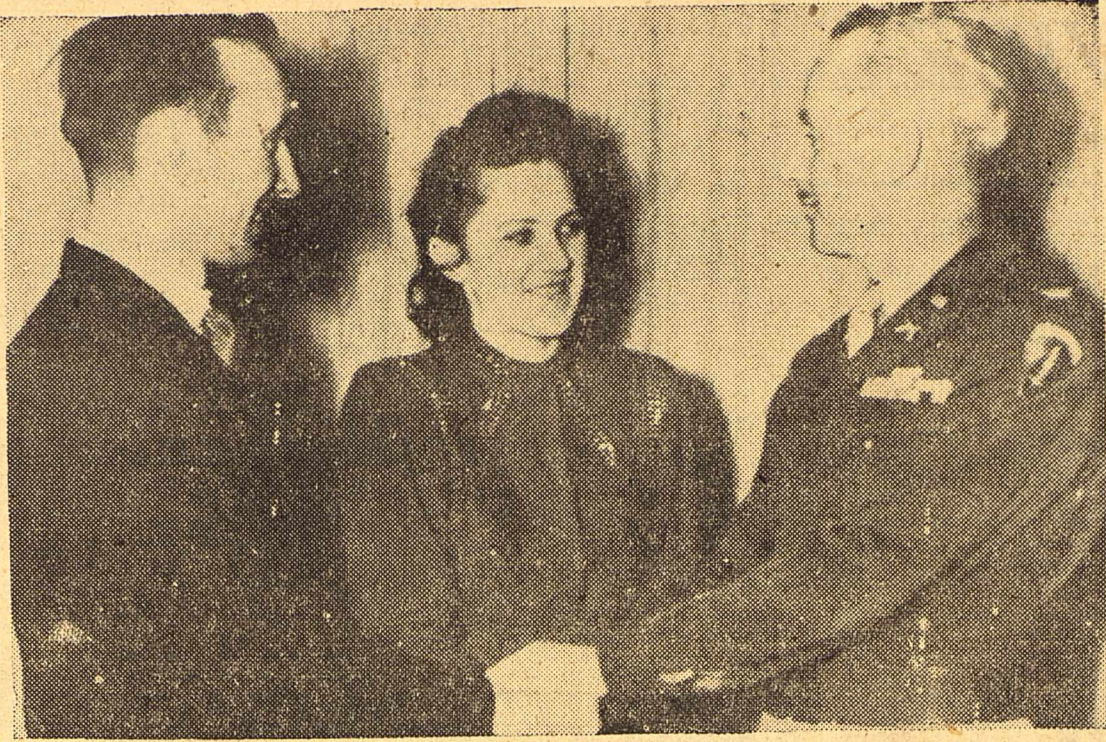

(NEA Radio-Telephoto) Peter Rupeka, former paratrooper of Hempstead, N. Y., and his German fiancée, Erika Schaefer, are congratulated by Col. Mark Brislawn in Frankfurt, Germany. Rupeka, now a War Department employe at headquarters, is the first ex-GI to get official approval for marriage to a German girl.

Everything Is Big In Texas

The Lilly Review, a publication of the Eli Lilly and Company, Indianapolis, in the February issue mentions Midland in an article, "Home On The Range."

The article says, in part: "the feud between California is a little short of historic, but the nation's largest state ignores that vendetta as being of small consequence, for it knows that Texas boasts the biggest, best and most of everything. From the natives' oversized hats to the very magnitude of the state itself, Texas will take on any challengers to its supremacy."

"The Midland Army Air Field is called 'the granddaddy of all bombardier schools.'"

A picture is shown of bombs being dropped over the near-Midland ranges of the once bombardier school.

Read the Classified Ads.

Help-Your-Self Robinson's Washateria
Plenty of Hot and Cold Soft Water and Steam
OPEN 7 A. M. TO 5 P. M.
Thursday Open Till 8 P. M.
Saturday 7 A. M. Till Noon
505 So. Baird Phone 86

PAINTING AND DECORATING

CALL US FOR ESTIMATES

We Are Dealers and Distributors For

CELLO-NU PLASTIC PAINTS

GLASS

STORE FRONT CAR GLASS TABLE TOP GLASS BLOCKS MIRRORS OBSCURE GLASS

MID-WEST Paint & Glass Store
307 South Marienfield Phone 1100

WILLIAMSON AND GREEN
FEED, FARM and RANCH SUPPLIES
115 S. BAIRD - PHONE 1023

USE TRANSIT-MIXED CONCRETE

Highest Quality—Lowest Cost

Phone 1797 (Night: 1994-W)
501 So. Pecos St.

WEST TEXAS CONCRETE CO.
Quality—Transit-Mixed Concrete—Service

★ ★ ★

SAND, GRAVEL, RE-MIX, PLASTER SAND

Laboratory Tested Materials

Phone 1797 501 So. Pecos St.

PANNEL BROTHERS

J. W. Young, Former Rankin Resident, Is Buried There

RANKIN—Funeral services were held from the Methodist Church here Thursday for J. W. Young, about 51, a former resident of Rankin, who died Tuesday.

The Price Pool Post of the American Legion at McCamey directed services at the graveside. Young was a veteran of World War I.

Young and other members of his family moved away from Rankin 14 years ago.

Survivors include, the mother, Mrs. O. W. Young of Houston; two brothers and two sisters.

The United States has shown a net increase of 3,250,000 new families since 1940.

Now Many Wear FALSE TEETH

With More Comfort

FASTEETH, a pleasant alkaline (non-acid) powder, holds false teeth, more firmly. To eat and talk in more comfort, just sprinkle a little FASTEETH on your plates. No gummy, gooey, pasty taste or feeling. Checks "plate odor" (denture breath). Get FASTEETH at any drug store.

PIANOS AND PIPE ORGANS TUNED AND REPAIRED

L. J. CLARK
201 E. Dakota St. Phone 1461-J

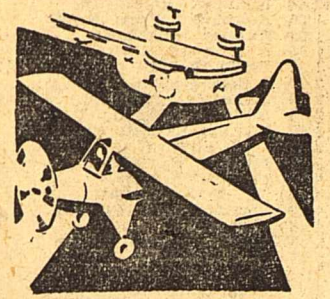

VETERANS!

Learn To Fly . . . At Government Expense!

Take advantage of this opportunity—learn to fly at no expense to you—

ENROLL NOW FOR VETERAN'S FLIGHT INSTRUCTION at

WEST TEXAS FLYING SERVICE
Located East Highway 80 Ph. 844 Sky Haven Airport

KANSAS WOMAN NAMED 1947 CATHOLIC MOTHER

CHICAGO —(P)— Mrs. Math Lies of Andale, Kans., the widowed mother of 14 children, has been presented the medal for "The Catholic Mother of 1947" by Samuel Cardinal Stritch, archbishop of Chicago.

Mrs. Lies has operated a 560-acre farm since the death of her husband in 1931.

TWO ARMY CHAPELS AT BIG SPRING FOR SALE

DALLAS —(P)— Two Army chapels at the Big Spring Army Air Field are being advertised for sale between March 15 and April 14 by the regional office of the War Assets Administration at Grand Prairie.

The buildings are 37 by 94 feet and include boiler rooms, electrical fixtures and pulpit.



Roses - Pecan Trees - Shrubs

We have in stock for delivery now: 2-year-old field grown roses; Western variety Pecan; Evergreens and a complete line of shrubs suited to West Texas climate. We also prune and shape shrubs and trees.

Richardson's Nursery & Tree Surgery

1 block east Rankin Hwy. at City Limits Phone 520
1506 South Colorado

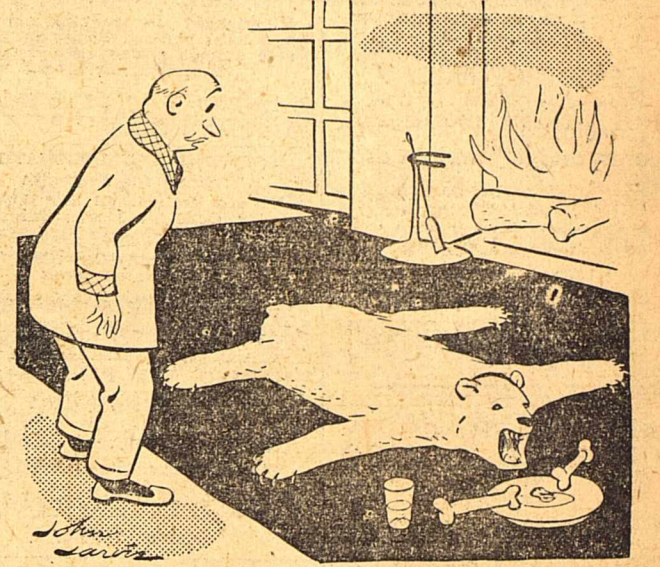

Enjoy the Nation's Premium Beer

EXTRA PALE
Silver Fox
Blended with Imported Bohemian Hops

Distributed By
ODESSA BEER COMPANY
618 Pearl St. Odessa, Texas

Fox De Luxe Breweries, Chicago, Grand Rapids, Marion, Ind., Oklahoma City

So Nice To Come Home To

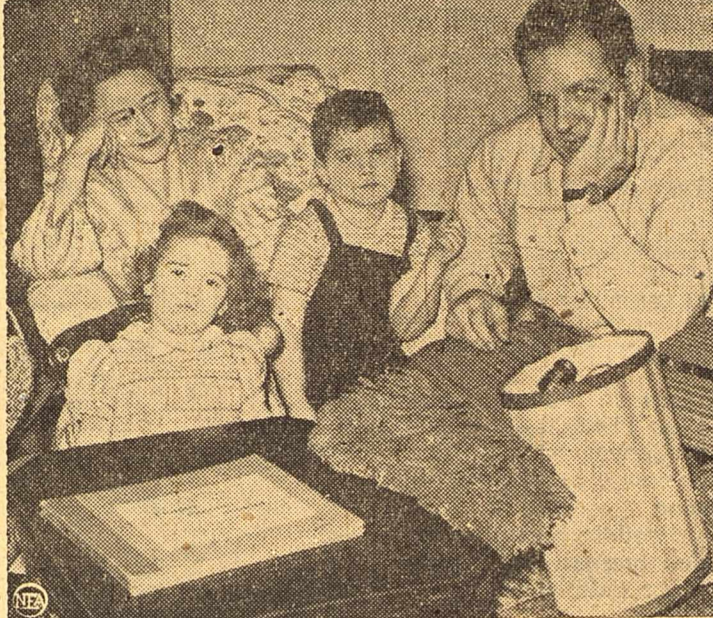

Clarence (Biggie) Munn, who quit Syracuse to become head grid coach at Michigan State, beats par by finding a new home in East Lansing, Mich., in only two months, but now faces problem of furniture shoving. Mrs. Vera Munn and Jane, 3, and Mike, 5, share his concern.

Federal Grand Jury Indicts Eastus, Assistant For Income Tax Evasion

FORT WORTH —(P)— A federal grand jury here Wednesday indicted former U. S. District Attorney Clyde O. Eastus and his assistant Joe H. Jones for alleged evasion of income taxes.

In motion of Assistant U. S. District Attorney William Cantrell the indictments were transferred to Dallas for trial before Federal Judge William H. Atwell.

Federal Judge T. Whitfield Davidson, before whom the indictments were returned, set bond for Eastus at \$5,000.

Eastus was indicted on five counts, and Jones on six. Cantrell said that an indictment returned against Jones in 1945 and alleging the same offense would be dismissed.

The indictment against Eastus charged him with attempting to evade a part of his income tax in 1942 by filing a false income tax return claiming that the amount both he and his wife owed was \$351.21 each, whereas he and his wife actually owed \$1,222.91 each.

The indictment further stated that Eastus filed a fraudulent return for 1943 claiming to owe income taxes of \$426.17 and that his wife owed \$422.92. It was alleged he actually owned \$809.84 and his wife owed \$814.54.

The indictment against Jones charged that he made an income tax return for the Eastus and Jones law partnership in 1942 reporting ordinary net income of \$6,230 after deductions and that the share of each man was \$3,115. Actually, the indictment says, income after deductions was \$14,556.77 and the share of each was \$7,278.38.

Eastus was suspended from the office of U. S. district attorney April 7, 1945, but on July 15, 1945, was reinstated with the understanding that he would not seek reappointment upon the expiration of his term on August 4.

SPECIAL SUITS and Plain Dresses

Cleaned & Pressed

50c MASTER CLEANERS

North of Yucca

Now Open

SPECIAL ON PRECISION BUILT SEAT COVERS

Seat covers for auto and truck made to fit any make car.

\$16.50 For Sedan

BLAYLOCK TRIM SHOP

Located In SANDERS FURNITURE SHOP
200 Block N. Marienfield Ph. 752



You, And Your Doctor Alike,

Will Approve

OUR MODERN

PRESCRIPTION DEPARTMENT

We Specialize In . . .

• ACCURACY • PURITY

• COURTESY

AND

• QUICK SERVICE

Your doctor prefers a clean, modern, up-to-date pharmaceutical department with prompt, efficient services . . . This is our assurance to you of only the best in prescriptions.



FREE DELIVERY ON ALL PRESCRIPTIONS
• TWO REGISTERED PHARMACISTS TO SERVE YOU •

Service Drugs

Illinois and Marienfield Sts.
Phone 1161 or 1162

RICHARD C. RUSSELL - - JOSEPH C. LAWRENCE

COMPLETE BUICK ENGINE ASSEMBLIES

FOR 1939 THRU 1942 MODELS

Super and Special Series

(40 and 50 Series)

Phone 1700

Come In Today!

ELDER CHEVROLET CO.

For distinctive portraits of you and your children or for informal photographs in your home, call—

Frank Miller

STUDIO AND HOBBY SHOP
609 W. Missouri Phone 627
SEE OUR COMPLETE LINE OF MODEL AIRPLANE, MOTORS AND SUPPLIES

WE OFFER MOTORISTS COMPLETE BRAKE SERVICE

Have Your Front End Suspension Checked to Avoid Costly Accidents Due To Steering Gear Trouble.

MIDLAND BRAKE SERVICE

W. J. Hannaford 108 W. Missouri
H. C. (Hank) Hannaford Phone 478

Sanitary Plumbing & Heating Co.

H. F. KELLY Tel. 1666

MASTER PLUMBER

20 Years' Experience Highest Standards

- Contracting
- Fixtures
- Repair Work

IT'S THE FIT That Makes A Suit A HIT

A Perfect Fit In A Suit Is Something Actually Accomplished - - Not Promised - - When You're In Capable Hands.

Carl's

WHO'S WHO for SERVICE

CONSULT YOUR CLASSIFIED BUSINESS SERVICE DIRECTORY

WEST TEXAS ABSTRACT CO., INC.

Complete Abstracts One Day Service. MRS. SUSIE NOBLE, Mgr. 217 N. Colorado Phone 130 P. B. Box 3

AUTO LOANS CONNER INVESTMENT CO.

Automobiles Refinanced. Refinance your car and reduce your payments. 209 E. Wall Phone 1373

FOR FIRST CLASS BOOTS

SEE GEORGE FRIDAY. We specialize in kangaroo, alligator, and lightweight dress boots.

GEORGE FRIDAY 310 West Texas

BOOTS: For the best in workmanship

and material see Lipe Ramirez, 407 N. Mineola. Repairing neatly done.

CARPENTRY CONTRACTORS

Building & Repair Work. ROCKWELL BROS. & CO. Phone 48

H. E. Hamlin and H. L. Koonce CONTRACTORS

BULLDOZERS For clearing and leveling lots and acreage.

DRAGLINES: For basement excavation, septic tanks, and silos.

AIR COMPRESSORS: For drilling and blasting septic tanks, pipe lines, ditches and pavement breakers.

CALL FOR ESTIMATES. FRED M. BURLESON & SON CONTRACTORS

101 South Marienfield Phone 1291-R

LUZIER'S Fine Cosmetics and Perfumes

MRS. J. A. MOREHOUSE 411 N. Marienfield Ph. 1569

DRESSMAKING, ALTERATIONS

ALTERATIONS, dressmaking, with tailor shop experience. 401 South Mineola.

SEWING for children and ladies gowns, also buttonholes. 510 East Florida.

EDUCATION, INSTRUCTION

HIGH BUSINESS COLLEGE

New Term Opens March 31 Approved for GI Training

706 West Ohio Phone 945

PLAY SCHOOL

by hour or week. VIVIAN ARMONTRON Ph. 1891-J 1405 W. Kentucky

ELECTRICAL & LOCKSMITH

STARTERS, GENERATORS & MOTORS REPAIRED

KERR & CARR Locksmith & Electrical Service 315 E. Wall Ph. 2040

EXPRESS SERVICE

DAILY EXPRESS SERVICE TO

Andrews, Barstow, Crane, Goldsmith, Grandfalls, Kermit, Lamesa, Lenora, McCamey, Metz, Midland, Monahans, No. Cowden, Ford, Odessa, Patricia, Pecos, Pecos, Pecos, Rankin, Royalty, Sand, Sand Hills, Seminole, Stanton, Tarzan, TXL Field, Wickett, Wink.

BONDED & INSURED

PROMPT - COURTEOUS SAFE - DEPENDABLE

Phone 731 for Pick-up and Delivery 106 S. Colorado

Permian Basin Express Co.

Ed. H. Fäusef, Mgr. State Railroad Commission Will Not Permit us to accept packages originating at a point other than 80 and consigned to another point on Hwy. 80

FLOOR SANDING, WAXING

Floor Sanding and Waxing MACHINES FOR RENT by HOME Simmons Paint and Paper Co. 206 S. Main Phone 1633

HOME DECORATIONS

Upholstering and Slipcovers MRS. BASIL HUDSON

Phone 1667-R 410 Watson

UPHOLSTERING AND SLIPCOVERS

MRS. BASIL HUDSON MRS. WORLEY WRIGHT Phone 1667-R 410 Watson

IRONING

IRONING wanted, 508 South Dallas.

LINOLEUM LAYING

EXPERT linoleum laying. All work cash. See Foster, 409 North D. Phone 1108

MATTRESS RENOVATING

NOW OPEN

ADAMS AND DYE MATTRESS CO.

All kinds of mattress work done. "For a mattress that will stand up, call us."

Phone 859-W

307 North Mineola

Classified Ads Bring Results

MATTRESS RENOVATING

WESTERN MATTRESS CO. of San Angelo Is in this territory! We sterilize and felt all old mattresses. Rebuild and make any size innerpring. For contact phone 1196-W, Midland J. R. Bildersback

City Mattress Factory

411 South Main Phone 1545

We manufacture and rebuild all types and sizes of mattresses and pillows, with one-day service. We manufacture new awnings, recover old ones, also gliders and lawn chairs.

MOVING AND HAULING

ZEPHYR TRANSFER AND STORAGE CO.

Experienced in packing, crating and local moving. Plenty of available storage space; also agent for Sunset Motor Lines.

Phone 2060 112 East Kentucky

PAINT AND GLASS

PAINTING AND DECORATING Call us for Estimates

We are Dealers and Distributors for Cello-Nu Plastic Paints

GLASS Store Front - Car Glass and Miscellaneous

Mid-West Paint & Glass Store 307 South Marienfield Phone 1100

PAINTING AND PAPERING

PAPER HANGING Spray Painting - Painting All Work Guaranteed

FRED D. TRUELOVE Phone 1408-W

PEST CONTROL

PEST CONTROL SERVICE Let us rid your home or business establishment of costly, annoying, dangerous insects and rodents. Our equipment, materials, and methods of treatment are modern, safe, sure. Consult us on all your pest control problems.

Scientific Pest Control Co. Phone 1783

PICTURE FRAMING

COMPLETE PICTURE FRAMING SERVICE

"Your Home Decorators" SIMMONS PAINT & PAPER CO. 206 S. Main Phone 1633

PLUMBING

Good Stock of Wall Heaters Kohler Fixtures

Day & Night Water Heaters Plumbing & Heating

Whitmire Plumbing Company 315 N. Colorado Phone 955

PRINTING

PERSONALIZED GIFT STATIONERY

Phone 7 or 8

The REPORTER-TELEGRAM Permian Basin Printers

RADIO SERVICE

24-HOUR RADIO SERVICE Pick-up and Delivery

CAFFEY APPLIANCE CO. Largest parts stock in this area Satisfaction Guaranteed.

219 N. Main Ph. 1575

For Prompt Radio Repair With Pick-up and Delivery

Call 773

Arnett Radio Service Service guaranteed with every set.

317 E. Texas

Back of Shannon's Small Animal Hospital.

REFRIGERATOR SERVICE

Full Stock Refrigerator Parts RELIABLE REFRIGERATOR REPAIR

By An AUTHORIZED Dealer CAFFEY APPLIANCE

219 N. Main Phone 1575

Water Coolers

Electric Hot Water Heaters

Vacuum Cleaners Electric Ranges

Home Freezers 19 Years Experience In Midland

BEAUCHAMP'S Phone 604 216 N. Main

SEWING MACHINES

SEWING MACHINES Rented and Repaired. Motors for Machines

PHONE 2453-J

SOFT WATER SERVICE

PLENTY softeners available now on rental basis. Call 1893. Soft Water Service, Midland, Texas.

USED FURNITURE

CALL us on anything you have to sell. Nix Trading Post, Tel. 9544, 202 S. Main

WANTED - Used furniture, clothing or anything of value. We buy, sell or trade. Hancock's Second Hand Store. Ph. 210, 315 E. Wall.

WANTED TO BUY

200 S. MAIN PHONE 1492

Used Furniture of All Kinds

Western Furniture Co. TRAVIS MATLOCK

WEST TEXAS ABSTRACT CO., INC.

Complete Abstracts One Day Service. MRS. SUSIE NOBLE, Mgr. 217 N. Colorado Phone 130 P. B. Box 3

AUTO LOANS CONNER INVESTMENT CO.

Automobiles Refinanced. Refinance your car and reduce your payments. 209 E. Wall Phone 1373

FOR FIRST CLASS BOOTS SEE GEORGE FRIDAY

We specialize in kangaroo, alligator, and lightweight dress boots.

RADIO STATIONS

1230 K.C.---KCRS---1230 K.C. (Soon To Be 5,000 Watts)

TODAY STARTING AT 6 P. M. 6:00 Associated Press News 6:15 Lum and Abner 6:30 Associated Press News 6:35 Stories in Christian Stewardship

6:40 Music 6:45 Hi Neighbor 7:00 Saddle Serenade 7:15 Constant Traveller 7:30 America's Town Meeting of the Air

8:30 These Sensational Years 9:00 World Security Workshop. 9:30 Poems and Music 10:00 News of Tomorrow 10:15 Joe Hassel 10:30 SIGN OFF

TOMORROW

6:45 Western Round-Up 7:00 Southland Echoes 7:15 Religion in Life 7:30 Associated Press News 7:45 Breakfast Serenade 8:00 Breakfast Program 9:00 My True Story 9:25 Texas Electric Show 9:30 Novelty Nicksacks 9:45 Morning Devotional 10:00 Tom Brennaman's Break-fast in Hollywood

10:30 Music With Your Coffee 11:00 Friendly Philosopher 11:15 Block Party Program 11:30 Midland Drug Program 11:45 Man on the Street 12:00 Music As You Like It 12:10 Midland Theatres 12:15 Associated Press News 12:30 Organ Music 12:45 Minimalist Round-Up 1:00 Associated Press News 1:05 Novelty Nicksacks 1:15 Church of Christ 1:30 Bride and Groom 2:30 Ladies Be Seated 2:30 Afternoon Melodies 2:45 Hollywood Studio Tour 3:30 Cliff Edwards 3:45 Musical Favorites 4:00 Musical Favorites 4:15 To Be Announced 4:30 Variations in Rhythm 4:45 Dick Tracy 5:00 Terry and the Pirates 5:15 Platter Party 5:30 Pan Americana 5:45 Vocal Varieties

MIDLAND LODGE NO. 623, AF & AM Masonic

Bulletin, week ending Sat. March 15. Mon., March 10, 7:30. Tues., March 11, 7:30. Wed., March 12, 7:30. Thurs., March 13, 7:30. Fri., March 14, 7:30. Sat., March 15, 7:30. Visiting welcome. Jas. R. Maedgen, W. M., Jno. R. Colvin, Sec'y.

PUBLIC NOTICES

STORAGE space for your furniture, trunks, boxes, etc. The cost is very low. Midland, 115 South Main. Phone 1022.

PERSONAL

For Dallas Morning News Abilene Reporter News and El Paso Times delivered to your home for office, call T. F. Lineberry--2127-M

TWO LEFT SHOES: Some one has two shoes for left foot. I have two for right foot; bought at shoe sale in Midland about Jan. 10, size 7M & 7N, ladies, black suede and plastic; will trade to make pair. Call 223-W.

RECREATION, RESORTS

HUNTERS NOTICE The Carmen Mountain Hunting Club 114,000 acres in Old Mexico have vacancies available; turkey, bear, deer, lion, camping equipment, pack burros, saddle horses, guides, on club grounds for members only. For details write:

JOHN G. UPLING 207 Montclair Ave., San Antonio, Texas

ANNOUNCEMENT

Introducing our new service. You bring them - We iron them One Day Service

J & M LAUNDRY 407 South Marienfield

\$25.00 REWARD for return, or information leading to return of red leather briefcase, and contents, belonging to Mrs. Ted Thompson. Engraved Dee Thompson. No questions asked. Phone 823

HELP WANTED, FEMALE

LOST: Black and gold Parker 51 pen. Call engraved on it. Reward, T. H. Cole, Box 243, Midland.

HELP WANTED, FEMALE

LOST: Black and gold Parker 51 pen. Call engraved on it. Reward, T. H. Cole, Box 243, Midland.

HELP WANTED, FEMALE

LOST: Black and gold Parker 51 pen. Call engraved on it. Reward, T. H. Cole, Box 243, Midland.

HELP WANTED, FEMALE

LOST: Black and gold Parker 51 pen. Call engraved on it. Reward, T. H. Cole, Box 243, Midland.

HELP WANTED, FEMALE

LOST: Black and gold Parker 51 pen. Call engraved on it. Reward, T. H. Cole, Box 243, Midland.

HELP WANTED, FEMALE

LOST: Black and gold Parker 51 pen. Call engraved on it. Reward, T. H. Cole, Box 243, Midland.

HELP WANTED, FEMALE

LOST: Black and gold Parker 51 pen. Call engraved on it. Reward, T. H. Cole, Box 243, Midland.

HELP WANTED, FEMALE

LOST: Black and gold Parker 51 pen. Call engraved on it. Reward, T. H. Cole, Box 243, Midland.

HELP WANTED, FEMALE

LOST: Black and gold Parker 51 pen. Call engraved on it. Reward, T. H. Cole, Box 243, Midland.

HELP WANTED, FEMALE

LOST: Black and gold Parker 51 pen. Call engraved on it. Reward, T. H. Cole, Box 243, Midland.

HELP WANTED, FEMALE

LOST: Black and gold Parker 51 pen. Call engraved on it. Reward, T. H. Cole, Box 243, Midland.

HELP WANTED, FEMALE

LOST: Black and gold Parker 51 pen. Call engraved on it. Reward, T. H. Cole, Box 243, Midland.

HELP WANTED, FEMALE

LOST: Black and gold Parker 51 pen. Call engraved on it. Reward, T. H. Cole, Box 243, Midland.

HELP WANTED, FEMALE

LOST: Black and gold Parker 51 pen. Call engraved on it. Reward, T. H. Cole, Box 243, Midland.

HELP WANTED, FEMALE

LOST: Black and gold Parker 51 pen. Call engraved on it. Reward, T. H. Cole, Box 243, Midland.

HELP WANTED, FEMALE

LOST: Black and gold Parker 51 pen. Call engraved on it. Reward, T. H. Cole, Box 243, Midland.

HELP WANTED, FEMALE

LOST: Black and gold Parker 51 pen. Call engraved on it. Reward, T. H. Cole, Box 243, Midland.

HELP WANTED, FEMALE

LOST: Black and gold Parker 51 pen. Call engraved on it. Reward, T. H. Cole, Box 243, Midland.

HELP WANTED, FEMALE

LOST: Black and gold Parker 51 pen. Call engraved on it. Reward, T. H. Cole, Box 243, Midland.

HELP WANTED, FEMALE

LOST: Black and gold Parker 51 pen. Call engraved on it. Reward, T. H. Cole, Box 243, Midland.

HELP WANTED, FEMALE

LOST: Black and gold Parker 51 pen. Call engraved on it. Reward, T. H. Cole, Box 243, Midland.

HELP WANTED, FEMALE

LOST: Black and gold Parker 51 pen. Call engraved on it. Reward, T. H. Cole, Box 243, Midland.

HELP WANTED, FEMALE

LOST: Black and gold Parker 51 pen. Call engraved on it. Reward, T. H. Cole, Box 243, Midland.

RATES AND INFORMATION

3c a word a day. 2c a word two days. 1c a word three days.

MINIMUM CHARGES: 1 day 36c. 2 days 72c. 3 days 90c.

CASH must accompany all orders for classified ads with a specified number of days for each to be inserted.

CLASSIFIEDS will be accepted until 10:30 a.m. on week days and 6 p.m. Saturday, for Sunday issues.

ERRORS appearing in classified ads will be corrected without charge by notice given immediately after the first insertion.

LODGE NOTICES

MIDLAND LODGE NO. 623, AF & AM Masonic Bulletin, week ending Sat. March 15. Mon., March 10, 7:30. Tues., March 11, 7:30. Wed., March 12, 7:30. Thurs., March 13, 7:30. Fri., March 14, 7:30. Sat., March 15, 7:30. Visiting welcome. Jas. R. Maedgen, W. M., Jno. R. Colvin, Sec'y.

PUBLIC NOTICES

STORAGE space for your furniture, trunks, boxes, etc. The cost is very low. Midland, 115 South Main. Phone 1022.

PERSONAL

For Dallas Morning News Abilene Reporter News and El Paso Times delivered to your home for office, call T. F. Lineberry--2127-M

TWO LEFT SHOES: Some one has two shoes for left foot. I have two for right foot; bought at shoe sale in Midland about Jan. 10, size 7M & 7N, ladies, black suede and plastic; will trade to make pair. Call 223-W.

RECREATION, RESORTS

HUNTERS NOTICE The Carmen Mountain Hunting Club 114,000 acres in Old Mexico have vacancies available; turkey, bear, deer, lion, camping equipment, pack burros, saddle horses, guides, on club grounds for members only. For details write:

JOHN G. UPLING 207 Montclair Ave., San Antonio, Texas

ANNOUNCEMENT

Introducing our new service. You bring them - We iron them One Day Service

J & M LAUNDRY 407 South Marienfield

\$25.00 REWARD for return, or information leading to return of red leather briefcase, and contents, belonging to Mrs. Ted Thompson. Engraved Dee Thompson. No questions asked. Phone 823

HELP WANTED, FEMALE

LOST: Black and gold Parker 51 pen. Call engraved on it. Reward, T. H. Cole, Box 243, Midland.

HELP WANTED, FEMALE

LOST: Black and gold Parker 51 pen. Call engraved on it. Reward, T. H. Cole, Box 243, Midland.

HELP WANTED, FEMALE

LOST: Black and gold Parker 51 pen. Call engraved on it. Reward, T. H. Cole, Box 243, Midland.

HELP WANTED, FEMALE

LOST: Black and gold Parker 51 pen. Call engraved on it. Reward, T. H. Cole, Box 243, Midland.

HELP WANTED, FEMALE

LOST: Black and gold Parker 51 pen. Call engraved on it. Reward, T. H. Cole, Box 243, Midland.

HELP WANTED, FEMALE

LOST: Black and gold Parker 51 pen. Call engraved on it. Reward, T. H. Cole, Box 243, Midland.

HELP WANTED, FEMALE

LOST: Black and gold Parker 51 pen. Call engraved on it. Reward, T. H. Cole, Box 243, Midland.

HELP

New Houses For Sale or Trade
G. E. NIX
700 North Baird St.
FOR SALE
Four small new houses. Forty acre farm on Highway 80

WANT A HOME
'Pretty As A Doll's House'

We have two "brand new" two bedroom homes completed and ready for occupancy.

CALIFORNIA RANCH IN TEXAS
room rock, good well of water with electric pump and pump house; built-in system, with nice barn and plenty of lot room, close in on San Angelo highway.

HOME FOR SALE
4 rooms and bath; less than 40 miles from Midland. Good moving location. Can be purchased for \$125,000. Sacrifice at \$1,950.

SEE US
Dwellings, Lots, Business Property etc. List your property with us for sale.

FOR SALE BARGAIN
room modern home, 3 bedrooms, lot 10x140, chicken house, cow shed, barn, rooster house, etc. in desirable location. Don't make a decision until you see it.

FOR BEST BUYS IN RESIDENTIAL LOTS BUSINESS LOTS AND HOUSES
Call FRED FROMHOLD REALTOR

FOUR NEW 3 ROOM MODERN HOUSES
located on 12th/13th foot lot; just outside of city limits. Priced for quick sale. \$4,000 each; \$1,600 cash will handle deal.

A GOOD BUY
6 room frame (three bedrooms) asbestos shingle siding. Located near Country Club, nice corner lot.

LOTS FOR SALE
CHOICE RESIDENTIAL LOTS
in 1200 to 1400 blocks on West Louisiana, Kansas, Storey, and Cuthbert avenues.

PROPERTIES FOR SALE
OR SALE: Several money making tourist courts at reasonable prices, and one good eating place serving beer. All in San Angelo. Write P. O. Box 10, San Angelo, Texas.

CREAGE FOR SALE
ACRES Garden's addition, Andrews highway; sides fenced, deep well, electric pump, tile pump house, \$300 acre plus pump. See owner at Hughes Jewelry Co. or 1613 West Louisiana.

WANT TO LEASE
Building approximately 40 x 100 ft. Suitable for bottling plant. Will also purchase lot suitable for erecting bottling plant. All replies held confidential.

Annual Monahans Livestock Show To Open Friday
MONAHANS—The stage is set for the eighth annual Monahans Livestock Show Friday and Saturday, and County Agent John Mogford said registrations point to the biggest and best show in the history of the organization.

WALTON & THOMPSON
CALIFORNIA RANCH IN TEXAS
room rock, good well of water with electric pump and pump house; built-in system, with nice barn and plenty of lot room, close in on San Angelo highway.

Nation Wide Advertising
If you want to buy or sell business property large or small See
A. J. WYLIE, Crawford Hotel, Midland, Texas, Phone 1850

WANTED TO LEASE
Building approximately 40 x 100 ft. Suitable for bottling plant. Will also purchase lot suitable for erecting bottling plant. All replies held confidential.

R. S. FIELDS, JR.
Box 1272
San Angelo, Texas

Annual Monahans Livestock Show To Open Friday
MONAHANS—The stage is set for the eighth annual Monahans Livestock Show Friday and Saturday, and County Agent John Mogford said registrations point to the biggest and best show in the history of the organization.

Shell Oil Refinery Workers Strike
HOUSTON—(AP)—CIO Oil Workers began picketing the Shell Oil Company properties at Deer Park at midnight Wednesday night after a last minute effort to settle the long dispute failed. Only emergency maintenance crews remained on duty.

Two Midland Veterans File Discharge Papers
Discharge papers were filed Wednesday with the Midland County Clerk's office by Jack R. Hamilton and Thomas Wayne Nutt.

Livestock
FORT WORTH — (AP)—Cattle 1,200; calves 350; small supplies made an early clearance at steady to strong prices; medium and good slaughter steers and yearlings 17.00-22.00; long-fed kind absent; good cows scarce; common and medium cows 12.00-14.00; good and choice fat calves 18.50-21.00; common and medium butcher calves 12.50-17.50; medium and good stocker calves and yearlings 16.00-18.50; one load good feeder steers averaging 915 lb. 20.00; few medium and good stocker cows 11.00-13.00.

AIR TICKETS
Complete information on airlines to all points in U.S. and foreign countries. No extra charge to you for our service. Midland Travel Service, 107 W. Wall; Phone 1165

CALL 555 Yellow Cab Co.
Home-Owned
B. I. MASON
WAYNE MERRIMAN
OTIS A. KELLY
24-HOUR SERVICE

WANT TO BUY NICE CLEAN COTTON RAGS
(No overalls, quilts or trousers)
REPORTER - TELEGRAM

CORRECT THAT FRONT END NOW!
We have a complete stock of king pins, bushings, upper and lower control arm bushings and pins in stock.

Hungary And Korea Loom As Potential Candidates For Aid
WASHINGTON — (AP)—Wartorn Hungary and occupied Korea loom biggest Thursday on any list of potential candidates for extension of President Truman's declaration of support for free peoples.

Rev. W. R. Mann Is Named Secretary Of Midland Rotary Club
The Rev. W. R. Mann Thursday was named secretary of the Midland Rotary Club, succeeding Dan H. Griffith who resigned because of the press of private affairs.

Shell Oil Refinery Workers Strike
HOUSTON—(AP)—CIO Oil Workers began picketing the Shell Oil Company properties at Deer Park at midnight Wednesday night after a last minute effort to settle the long dispute failed. Only emergency maintenance crews remained on duty.

Three Guilty Pleas Heard In Court Here
Three guilty pleas were heard Wednesday by District Judge Cecil C. Collings.

Two Midland Veterans File Discharge Papers
Discharge papers were filed Wednesday with the Midland County Clerk's office by Jack R. Hamilton and Thomas Wayne Nutt.

AIR TICKETS
Complete information on airlines to all points in U.S. and foreign countries. No extra charge to you for our service. Midland Travel Service, 107 W. Wall; Phone 1165

CALL 555 Yellow Cab Co.
Home-Owned
B. I. MASON
WAYNE MERRIMAN
OTIS A. KELLY
24-HOUR SERVICE

WANT TO BUY NICE CLEAN COTTON RAGS
(No overalls, quilts or trousers)
REPORTER - TELEGRAM

CORRECT THAT FRONT END NOW!
We have a complete stock of king pins, bushings, upper and lower control arm bushings and pins in stock.

HOOVER BODY SHOP
WEST HWY. 80 PHONE 830

Rev. W. R. Mann Is Named Secretary Of Midland Rotary Club
The Rev. W. R. Mann Thursday was named secretary of the Midland Rotary Club, succeeding Dan H. Griffith who resigned because of the press of private affairs.

Greece, Turkey Britain Welcome Truman's Speech
LONDON—Britain Thursday officially welcomed President Truman's declaration on Greece and Turkey, and the President's recommendations to Congress were re-echoed in Greek and Turkish official circles here with expressions ranging from "profound satisfaction" to "extreme joy."

Shell Oil Refinery Workers Strike
HOUSTON—(AP)—CIO Oil Workers began picketing the Shell Oil Company properties at Deer Park at midnight Wednesday night after a last minute effort to settle the long dispute failed. Only emergency maintenance crews remained on duty.

Three Guilty Pleas Heard In Court Here
Three guilty pleas were heard Wednesday by District Judge Cecil C. Collings.

Two Midland Veterans File Discharge Papers
Discharge papers were filed Wednesday with the Midland County Clerk's office by Jack R. Hamilton and Thomas Wayne Nutt.

AIR TICKETS
Complete information on airlines to all points in U.S. and foreign countries. No extra charge to you for our service. Midland Travel Service, 107 W. Wall; Phone 1165

CALL 555 Yellow Cab Co.
Home-Owned
B. I. MASON
WAYNE MERRIMAN
OTIS A. KELLY
24-HOUR SERVICE

WANT TO BUY NICE CLEAN COTTON RAGS
(No overalls, quilts or trousers)
REPORTER - TELEGRAM

CORRECT THAT FRONT END NOW!
We have a complete stock of king pins, bushings, upper and lower control arm bushings and pins in stock.

HOOVER BODY SHOP
WEST HWY. 80 PHONE 830

Greece, Turkey Britain Welcome Truman's Speech
LONDON—Britain Thursday officially welcomed President Truman's declaration on Greece and Turkey, and the President's recommendations to Congress were re-echoed in Greek and Turkish official circles here with expressions ranging from "profound satisfaction" to "extreme joy."

Shell Oil Refinery Workers Strike
HOUSTON—(AP)—CIO Oil Workers began picketing the Shell Oil Company properties at Deer Park at midnight Wednesday night after a last minute effort to settle the long dispute failed. Only emergency maintenance crews remained on duty.

Three Guilty Pleas Heard In Court Here
Three guilty pleas were heard Wednesday by District Judge Cecil C. Collings.

Two Midland Veterans File Discharge Papers
Discharge papers were filed Wednesday with the Midland County Clerk's office by Jack R. Hamilton and Thomas Wayne Nutt.

AIR TICKETS
Complete information on airlines to all points in U.S. and foreign countries. No extra charge to you for our service. Midland Travel Service, 107 W. Wall; Phone 1165

CALL 555 Yellow Cab Co.
Home-Owned
B. I. MASON
WAYNE MERRIMAN
OTIS A. KELLY
24-HOUR SERVICE

WANT TO BUY NICE CLEAN COTTON RAGS
(No overalls, quilts or trousers)
REPORTER - TELEGRAM

CORRECT THAT FRONT END NOW!
We have a complete stock of king pins, bushings, upper and lower control arm bushings and pins in stock.

HOOVER BODY SHOP
WEST HWY. 80 PHONE 830

Phone Strike -
(Continued from page 1)
strike. Under the Smith-Connelly Act a 30-day strike notice is necessary before employees are permitted to strike.

Shell Oil Refinery Workers Strike
HOUSTON—(AP)—CIO Oil Workers began picketing the Shell Oil Company properties at Deer Park at midnight Wednesday night after a last minute effort to settle the long dispute failed. Only emergency maintenance crews remained on duty.

Three Guilty Pleas Heard In Court Here
Three guilty pleas were heard Wednesday by District Judge Cecil C. Collings.

Two Midland Veterans File Discharge Papers
Discharge papers were filed Wednesday with the Midland County Clerk's office by Jack R. Hamilton and Thomas Wayne Nutt.

AIR TICKETS
Complete information on airlines to all points in U.S. and foreign countries. No extra charge to you for our service. Midland Travel Service, 107 W. Wall; Phone 1165

CALL 555 Yellow Cab Co.
Home-Owned
B. I. MASON
WAYNE MERRIMAN
OTIS A. KELLY
24-HOUR SERVICE

WANT TO BUY NICE CLEAN COTTON RAGS
(No overalls, quilts or trousers)
REPORTER - TELEGRAM

CORRECT THAT FRONT END NOW!
We have a complete stock of king pins, bushings, upper and lower control arm bushings and pins in stock.

HOOVER BODY SHOP
WEST HWY. 80 PHONE 830

Colorado City Man To Be Buried Here
Burial rites were scheduled at Fairview Cemetery here Thursday afternoon for Joe McEwen of Colorado City, who died Tuesday at that city. He was a refinery employe.

Shell Oil Refinery Workers Strike
HOUSTON—(AP)—CIO Oil Workers began picketing the Shell Oil Company properties at Deer Park at midnight Wednesday night after a last minute effort to settle the long dispute failed. Only emergency maintenance crews remained on duty.

Three Guilty Pleas Heard In Court Here
Three guilty pleas were heard Wednesday by District Judge Cecil C. Collings.

Two Midland Veterans File Discharge Papers
Discharge papers were filed Wednesday with the Midland County Clerk's office by Jack R. Hamilton and Thomas Wayne Nutt.

AIR TICKETS
Complete information on airlines to all points in U.S. and foreign countries. No extra charge to you for our service. Midland Travel Service, 107 W. Wall; Phone 1165

CALL 555 Yellow Cab Co.
Home-Owned
B. I. MASON
WAYNE MERRIMAN
OTIS A. KELLY
24-HOUR SERVICE

WANT TO BUY NICE CLEAN COTTON RAGS
(No overalls, quilts or trousers)
REPORTER - TELEGRAM

CORRECT THAT FRONT END NOW!
We have a complete stock of king pins, bushings, upper and lower control arm bushings and pins in stock.

HOOVER BODY SHOP
WEST HWY. 80 PHONE 830

COTTON
NEW YORK —(AP)— Cotton futures at noon Thursday prices were 20 to 70 cents a bale lower than the previous close. March 35.38, May 34.48, and July 32.46.

BURTON LINGO CO.
Building Supplies
Paints - Wallpapers
119 E. Texas Phone 58

ONE CARLOAD OF BUTANE TANKS FOR SALE IMMEDIATELY!
Priced To Fit Any Budget
Cox Appliance
615 W. Wall Phone 454

TAXI—Call 80 or 600
CITY CAB CO.
321 N. Colorado H. G. Newton, C. A. Brown, Owners

MID-WEST MOTOR CO.
MANY CAR OWNERS COME TO US AND SAY:
'I've heard so many nice things about you that I wish you would service my car . . . but unfortunately it is not a De Soto or Plymouth. SO . . . we cordially invite ANY motorist to come to us for better service . . .

LOCAL, STATE & INTERSTATE MOVING PACKING - CRATING - STORAGE
DUNN'S MOVING VAN
2412 W. Wall Day or Night Phone 1793
HOBBES, Phone 336 ODESSA, Phone 571

Century Studios Will Be At JUNIOR MISS SHOP
103 N. Main
Monday, March 10th Through Saturday, March 15th
ONLY TWO DAYS LEFT!

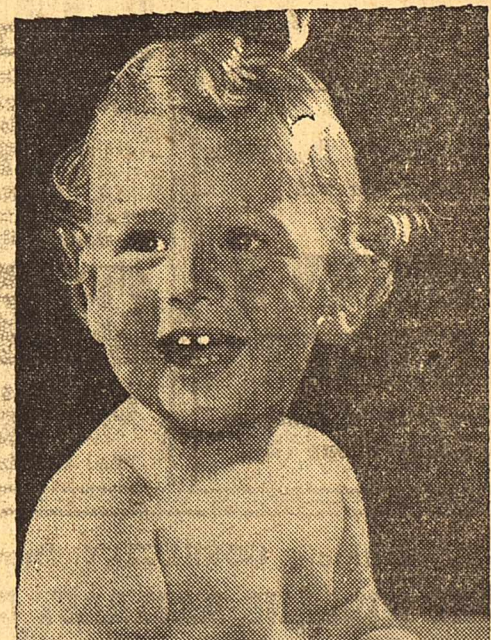

SELECTION OF PROOFS ALL WORK GUARANTEED
JUNIOR MISS SHOP PORTRAIT OFFER
Wednesday Thru Saturday!
A Clipping Of This Ad And 88c Entitles Holder

TO ONE 8x10 PORTRAIT IN ETCHING OR SEPIATONE. ONLY ONE OFFER TO EACH PERSON!
—Special Offer—
CHILDREN'S PHOTOGRAPHIC CONTEST
Customers taking the most attractive pictures will receive the following prizes to be given by Junior Miss Shop:

1ST PRIZE BEAUTIFUL 11x14 BRUSH OIL PICTURE
2ND PRIZE BEAUTIFUL 8x10 BRUSH OIL PICTURE
3RD PRIZE BEAUTIFUL 5x7 BRUSH OIL PICTURE
Century Studios Will Judge The Contest. See Our Display In Junior Miss Shop's Window All This Week. In Case Of Ties Duplicate Prizes Will Be Awarded.
WEEKDAY STORE HOURS: 9:00 TO 5:00; SATURDAY: 9:00 TO 7:00.

BEAR
WHEEL ALIGNING
AXLE FRAMING
LIGHTS
SERVISE

McNeely And Mates Lose Tilt To Beloit

KANSAS CITY — (P) — Fast-breaking Marshall College, its play enlivened by a multitude of trick passes, became the popular choice Thursday to take the National Intercollegiate Basketball Championship as the 32-game tournament moved into the quarter final round.

The Huntington, W. Va., school beat Hamline University of St. Paul 55 to 54 on a free throw by Andy Tonkovich in the final minute of a second round game Wednesday night.

Beloit (Wis) College, which eliminated Cliff McNeely and Texas Wesleyan by a 63-53 count, is paired with Emporia State in the opening quarter final game Thursday night.

Texas Wesleyan's loss to Beloit nipped the chances of McNeely to break the national season scoring record of 777 points set by Brooks Abramovic of Salem, W. Va., in 1942. McNeely hit for 15 points against Beloit to bring his 33 game total to 725.

Much of our knowledge of flight has been learned from birds. Now man contemplates learning more from insects.

Now She Shops "Cash and Carry"

Without Painful Backache
When disorder of kidney function permits poisonous matter to remain in your blood, it may cause nagging backache, rheumatism, leg pains, loss of pep and energy, getting up nights, swelling, puffiness under the eyes, headaches and dizziness. Frequent or scanty passages with smarting and burning sometimes shows there is something wrong with your kidneys or bladder.

Don't wait! Ask your druggist for Doan's Pills, a stimulant diuretic, used successfully by millions for over 50 years. Doan's give happy relief and will help the 15 miles of kidney tubes flush out poisonous waste from your blood. Get Doan's Pills.

- Seven Roast AA Heavy Beef Pound **34¢**
- Loin or Round Steak, lb. **55¢**
- T-Bone Steak, lb. **60¢**
- Sliced Bacon Cudahy's Pound **69¢**
- Veal Cutlets, lb. **55¢**
- Extra Lean Pork Roast, lb. **43¢**
- Full Creamed Cheese, lb. **55¢**
- Sweet Breads, lb. **30¢**
- Prime Rib Roast, lb. **45¢**
- Pure Country Style Pork Sausage In The Sack Pound **45¢**
- Roll Roast, lb. **42¢**
- Ground Round Steak, lb. **40¢**

- Ground while you wait.
- BARNEY'S MARKET
- North Vault at Southern Ice Co. — Phone 1292

Abstracts CORRECTLY Drawn!
THE MIDLAND ABSTRACT CO., Inc.
Abstracting can be done two ways: carelessly or ACCURATELY. It's to your advantage to take every precaution. This firm has been serving Midland County continuously, dependably since 1902. Owned and operated by—

SPARKS, BARRON & ERVIN
First National Bank Building
Phone 79

ROOFING
Best prices in town!
90-LB. ROLL ROOFING
RED or GREEN \$3.50 per roll
55-LB. SMOOTH ROOFING
Slate Color \$2.50 per roll
210-LB. ASPHALT SHINGLES
SLATE or GREEN \$6.95 per square
"PAY CASH an SAVE"
CHAMBERS LUMBER CO.
Member Lumbermen's Association of Texas
Colorado & Front Phone 367

The Big Jump

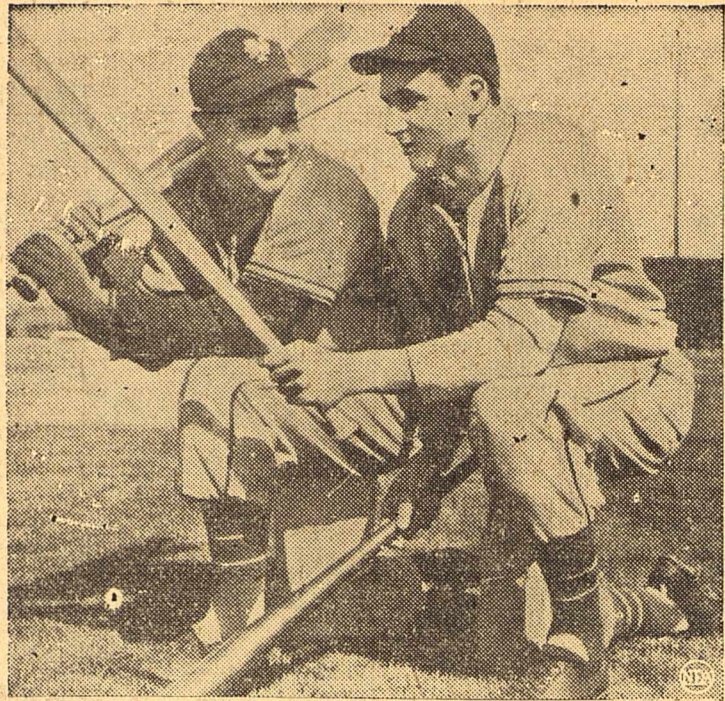

Rookie Giants Jack (Lucky) Lohrke, left, and Bobby Thompson wait batting turns at Giants' training camp in Phoenix, Ariz. Lohrke hit .306 for San Diego last year, Thompson knocked 26 home runs for Newark.

MINISTER URGES PASSAGE— House Committee Approves Bill To Legalize Parimutuel Betting On Races

Professor Ott



Wearing new glasses, Giants' Manager Mel Ott watches the New Yorks workout in training camp in Phoenix, Ariz.

By DALE CHEAVENS
AUSTIN—Appearance of a minister advocating passage of a bill to legalize parimutuel betting at Texas race tracks stole the show at a House State Affairs Committee hearing Wednesday.

The committee recommended passage of the bill by a 12 to 8 vote. While advocates of the bill found at least one minister for it, opponents also trotted out a horse breeder who was against it.

The favoring minister was the Rev. J. Leslie Finnell, former pastor of the Magnolia Christian Church of Fort Worth, who said he liked to see the ponies run, that he did not believe in betting, but thought it ought to be brought out into the open.

The opposing horse breeder was Otis Cardwell of Junction, who testified he was raising six boys and top quarter horses, and that he didn't want to mess with parimutuel betting.

The committee heard other opponents label the measure as one that would lead people to suicide, encourage inefficiency, promote dishonesty and keep people from paying their debts.

Proponents' Arguments

Proponents said it would keep racing clean, discourage back room bookies, bring gambling on the horses out in the open, promote the breeding of such fine horses as the King Ranch's Assault which won the Kentucky Derby.

They argued it would bring the state millions of dollars in tax revenue and opponents countered by saying the state should not stoop to that extent to fill its coffers.

Dr. D. R. White, pastor of the First Baptist Church of Austin, drew cheers when he thundered: "This bill is not essential to stock raising or improving pastures. You might as well say we need bull fighting in this state to improve the breeding of cattle."

The crowd yelled and clapped again when the Rev. Finnell said: "I went to the race track to see a shepherd to my flock and see that they did not over-bet. It's the intemperance that's wrong. You preachers never saved any souls sitting on a hard-bottomed chair."

Herman Jones, Austin attorney, told the committee that race track gambling and narcotic traffic "go together like ham and eggs."

Opponents sent to the witness box Attorney Jim Langdon of McCamey, a former G-man, who said it wasn't so.

Called "Economic Liability"

H. T. Hinch, representing the Business and Professional Men's Club of Dallas, said horse racing was an "economic liability" and that betting on it drove people to suicide.

Former Rep. Jo Ed Winfree of Houston retorted: "There have been more suicides over women than horses and I would not vote to do away with women."

Robert Kleberg of King Ranch, owner of Assault, told the committee that the public's chief interest was in watching the horses run. He did not think the witnesses who emphasized the gambling phase of the matter "know much about it."

R. T. Hunt of the Dallas Retail Merchants Association said that business men were opposed to the bill, that operation of race tracks is a "bright" on merchandising and a "fictitious lure" that draws small-salaried people who can't afford it.

A telegram from Gen. Jonathan Wainwright, hero of Corregidor and Fourth Army commander, urged passage of the bill. Other proponents included G. R. White of Brady, president of the board of directors of Texas A&M College.

Peoples Will Head Aberdeen-Angus Group

FORT WORTH—(P)—Rufus Peoples, Tehuacana, was elected president of the Texas Aberdeen-Angus Association at the organization's annual meeting Wednesday night.

H. E. McCullough, San Angelo, and Troy and John Riggs, College Station, were named vice-presidents. Ed Brewster of Temple was re-elected secretary-treasurer.

Happy Shahan, Bracketsville, and Jess Kou of Eldorado, were named directors.

Quarterhorse Group Elects Officers

FORT WORTH—(P)—Albert K. Mitchell of the Bell Ranch, New Mexico, was re-elected president of the American Quarter Horse Association at its annual meeting here Wednesday night.

Officers re-elected were Hugh Bennett, Colorado Springs, Colo., first vice-president; R. E. Hooper, Plainview, second vice-president; and Raymond D. Hollingsworth, Amarillo, secretary-treasurer.

The association directors agreed to open their permanent stud book to stallions having 12 or more of their colts in the tentative stud book, and to mares having three or more of their get in the tentative book.

Blow Torches Help Get Out Newspaper

HAZARD, KY. —(P)—There's nothing that beats a blow torch if you're trying to get out a newspaper, say the mechanical crew of the "Hazard Herald."

A shortage of natural gas during a cold snap stymied the composing room crew. They couldn't get enough heat to melt metal at the proper temperature for casting types. The workers scurried around town and came up with three borrowed blow torches. Pretty soon they had the mats cast and the presses rolling.

RANEY'S
Help-Yourself
LAUNDRY
Soft Hot Water and Steam
607 E. NEW YORK

"RIDE...
CHECKER"
TAXI-CABS
New Management
PHONE 70 PHONE
Prompt, Courteous Service
D. A. DODSON, Owner

OIL CO. EXECUTIVES
FOR YOUR WELL
CLEANOUT WORK...
Have available two Unifit All-Steel BUZYRUS-ERIE Drilling Machines. They will save you money on your cleanout jobs. Quick rig-up, fast work, mounted on rubber, can go anywhere. I would appreciate a call or letter when you have some work coming up.
C. N. ADKISSON, JR.
Box 283, McCamey, Texas
Phone: Office 294 — Res. 118-J

ROCKY FORD WAREHOUSE
MOVING STORAGE
LOCAL and LONG DISTANCE MOVING
STORAGE and CRATING—Direct Service to and from California
20 YEARS IN MIDLAND
ROCKY FORD MOVING VANS
Phone 400 Day or Night—Odessa Phone 2444—1111 West Wall

A Superb
Musical Instrument
and Truly Fine
Furniture
Magnavox
Radio Phonograph
SEE IT, HEAR IT, BUY IT. AT
Wemple's
Next to P. O. Est 1923
108 N. Loraine

BOWLING

It's neck and neck between the Continental Airliners and the Tot's Gulfers in the major bowling league of Midland. The two each won three games apiece in matches Wednesday night at Plamor Palace. They are tied for the top leadership with 41 victories and 28 losses.

Continental beat Scharbauer Hotel three times; Tot's romped on Honolulu three; Midland Tire beat Burl's Standard, two-to-one; and Permian Well duplicated against Mabee Drilling.

Continental rolled high team series with 2,659. Midland Tire kegger high team game with 965. Joe Clark of the Airliners had a high 591 series and a 253 game.

Standing:
Team Won Lost
Continental Airlines 41 28
Tot's Gulf Service 41 28
Honolulu Oil Co. 35 34
Permian Well Service 34 35
Midland Tire Co. 33 36
Burl's Standard 32 37
Scharbauer Hotel 31 38
Mabee Drilling 29 40

Wednesday night results:
Honolulu Oil
Players 1st 2nd 3rd Total
Grant 171 166 137 474
Gibson 172 116 153 441
Prothro 145 173 138 456
White 171 179 146 496
Schneider 145 223 124 492
Handicap 8 8 8 24

Tot's Gulf
Players 1st 2nd 3rd Total
Young 159 253 178 590
Washington 172 146 182 500
Girdley 182 192 154 528
Keith 155 135 157 447
Davidson 207 179 151 537

Midland Tire Co.
Players 1st 2nd 3rd Total
Spears 173 134 183 490
Gifford 117 148 175 399
Howard 137 208 145 490
Conroe 152 207 167 526
Hyatt 182 200 159 541
Handicap 68 68 68 204

Burl's Standard
Players 1st 2nd 3rd Total
Borneman 154 138 185 477
Mitchell 158 192 204 554
Self 143 143 157 443
Prothro 195 180 159 534
Mashburn 169 149 174 492

Scharbauer Hotel
Players 1st 2nd 3rd Total
Haigh 138 197 160 493
Tharp 143 152 165 460
Prothro 170 138 161 469
Albright 154 154 154 462
Edwards 157 153 176 486

Continental Airlines
Players 1st 2nd 3rd Total
Clark 156 182 253 591
Jones 180 193 187 560
Prest 192 161 156 509
Boothe 177 147 182 506
Critches 167 176 166 509
Handicap 1 2 1 4

Mabee Drilling
Players 1st 2nd 3rd Total
Mathews 112 138 103 353
Stanley 160 155 181 496
Brewer 162 145 111 418
Leeper 121 159 139 419
Chapman 152 173 157 482

Permian Well
Players 1st 2nd 3rd Total
Lovering 145 146 154 445
Brainerd 115 144 112 371
Watson 117 135 168 420
Clark 136 191 149 476
McKinnon 140 169 140 449
Handicap 7 7 7 21

Preference For Fish Indicates Locality
BOSTON—(P)—Your preferences in fish are as much a give away as to the place you call home, says Edward Sawyer, head of the fish department for A and P stores.

He finds that fish preference has remained fairly constant during the past 10 years. In Boston, had-dock is preferred while in New York top honors go to cod. Philadelphia wants flounder except when shad is running.

Baltimore buys more croakers but Pittsburg goes all out for had-dock. In Chicago, fresh water fish from the Great Lakes are top favorites while Cleveland, only a few hundred miles away, leans toward North Atlantic varieties.

In the South, preference goes to catfish although Georgia would rather have Florida mackerel. Des Moines, Kansas city, Minneapolis, Milwaukee and St. Louis put ocean perch, commonly called rosefish, at the top of the heap.

Texas likes red snapper while in Louisville and Nashville, whiting is the thing, but Detroit is cod again.

Puckett & French
ARCHITECTS & ENGINEERS
Phone 747
607 Petroleum Bldg.
BIG SPRING, TEXAS

Uhlmann Grain Co.
NEW OFFICE
MIDLAND, TEX.
Grain-Cotton-Provisions
Private Wire System All Principal Markets
R. M. Parker, Mgr.
209 E. Wall St.
Tel. 2515 or 2516

MIDLAND CO-OP MARKETING ASS'N.
211 South Mineola
Phone 2150

BUTANE & PROPANE TANKS
Butane Heaters, Water Heaters, Ranges
RADIOS & ELECTRIC HEATERS
(Phillips Petroleum Products)
FELIX COX, Jobber
WHOLESALE and RETAIL
Phillips Petroleum Products
West On Highway 80 Phone 2162-J

Lincoln - Mercury - Ford SERVICE
Experienced Supervision
Trained Mechanics
Latest Equipment and Methods
Murray - Young Motors, Ltd.
223 E. Wall Phone 64-122

Cup, lass! they're class!
Glamour Shoes
BY BOURBEUSE
Hoot mon! Little wonder lovely lassies have a yen for Glamour shoes by Bourbeuse!
They're up to new tricks in flattery, and have a rare talent for dramatizing every costume! And... a thrifty price, too!
\$9.95
Dunlap's
Varden.

McPhail Complains Of Dodgers' Charge
ST. PETERSBURG, FLA.—(P)—Larry MacPhail, president of the New York Yankees, said Thursday he had filed verbal charges with Commissioner A. B. Chandler, accusing Manager Leo Durocher President Branch Rickey and Ros Secretary Harold Parrott of the Brooklyn Dodgers of "conduct detrimental to baseball" for insinuating by written and verbal remark that he had two notorious gambles as his guests at an exhibition game in Havana.

for Extra Vigor FEED Paymaster CHICK STARTER
Give your chicks the balanced starting ration they need to insure uniform growth and healthy vigor. Feed PAYMASTER CHICK STARTER and provide them with the right amounts of proteins, minerals and vitamins that nutritionists agree are so essential to livability and stamina. Stop in and get your supply today.

Uhlmann Grain Co.
NEW OFFICE
MIDLAND, TEX.
Grain-Cotton-Provisions
Private Wire System All Principal Markets
R. M. Parker, Mgr.
209 E. Wall St.
Tel. 2515 or 2516

BUTANE & PROPANE TANKS
Butane Heaters, Water Heaters, Ranges
RADIOS & ELECTRIC HEATERS
(Phillips Petroleum Products)
FELIX COX, Jobber
WHOLESALE and RETAIL
Phillips Petroleum Products
West On Highway 80 Phone 2162-J

Lincoln - Mercury - Ford SERVICE
Experienced Supervision
Trained Mechanics
Latest Equipment and Methods
Murray - Young Motors, Ltd.
223 E. Wall Phone 64-122

Backfire
U.S. PLAYER RAIDS, 1946
MEXICAN LEAGUE
ORGANIZED HOLDOUTS, 1947
AUTO GLASS And Associated Replacement Parts
Installation While You Wait—Or Will Call For And Deliver
Jobbers For LIBBY-OWENS-FORD Products
Handling Only Safety Plate And Safety Sheet Glass
Mid-O-Tex Auto Glass & Equipment Co.
W. W. and Joe M. Larkin, Jr., Owners
Located west of baseball park and 1 block south of West Highway 80
PHONE 1986

MIDLAND
Walgreen Agency
DRUG CO.

STORE-WIDE Sale

**VALUES
IN EVERY
DEPARTMENT**

FOR PLANNED ECONOMY—look over every item in our big STORE WIDE SALE. Here are many of the "hard-to-get" items you have been waiting for. We suggest that you do not delay—shop early. Our stocks, in many cases, are strictly limited and we cannot guarantee additional merchandise. We reserve the right to limit all quantities.

JUNIOR AYTINAL
(8-in-All)
Multiple Vitamin Capsules
For Children 3 to 12 Years Old
Bottle 100 **1⁸⁹**



Keller PILE OINTMENT
Lge. Tube
55c

Dolph STOMACH TABLETS
Box 20
98c

1/4-oz Tube ABO Antiseptic Burn Ointment
45c

6-oz. Bottle OCTINE EYE WASH
With Eye Cup
50c

Dolph CORN REMOVER
27c

5-oz. Bottle Meyers Antiseptic BABY OIL
42c

Generous Size Meyers HEAT POWDER
29c

ANUSOL SUPPOSITORIES	\$1.50 SIZE	1⁰⁹
CUTICURA OINTMENT	25c SIZE	17c
ABSORBINE Jr.	\$1.25 SIZE	89c
IPANA TOOTH PASTE	50c Size (Limit 1)	23c
CIGARETTES	Popular Brands, Carton (Limit 1)	\$1⁶³
VICK'S VAPORUB	35c Size (Limit 1)	17c
PALMOLIVE SOAP	15c Size, Bar (Limit 3 Bars)	9c
JERGEN'S LOTION	50c Size (Limit 1)	25c

RIGHT RESERVED TO LIMIT QUANTITIES

ELECTRIC APPLIANCES
Real Value!
ELECTRIC IRON
With Heat Indicator
3³⁹
Get them while they last.
3-Speed Mastercraft
Electric HEAT PAD
5⁹⁵
Washable covering.



Fresh RUBBER GOODS
Monarch **HOT WATER BOTTLE**
2-qt. capacity **1⁰⁹**
MONARCH **Bulb Syringe** 8-oz. Size **\$1**
Household **RUBBER GLOVES**
Tyson Brand
59c



10c Velour POWDER PUFFS
2 for 16c

A gentle Laxative
THURETS PELLETS
Bottle of 60
29c

BUY 2 and SAVE!

ORLIS MOUTH WASH
2 Pint bottles **79c**
Save at our special Storewide Sale combination price.

FORMULA 20 SHAMPOO
6-oz. bottles **2 for 76c**

MILK of MAGNESIA
Walgreen's, Pint Bottle **2 for 51c**

Perfection HAND CREAM
3-oz. jar **2 for 61c**

SILMINOL (Plain or Fort.) **2 for 1²⁶**
16-oz. bottles

YEAST and IRON
Saybrook's, 16-oz. **2 for 1⁵¹**

TANNASOL **2 for 76c**
8-oz. bottle

Lacto BISMADINE 6-oz. **2 for 76c**

TIDY Deodorant
Cream, Liquid, Powder
2 for 76c

TIDY ARCTIC CREAM
2 for 51c



Penway PASTEL STATIONERY
48 sheets, 24 envelopes **50c**

Centaur PLAYING CARDS
Bridge or Pinochle **42c**



Freshly Made! PEFECTION COLD CREAM
8-oz. jar **69c**

Two Lovely Odeurs
Leon Laraine
Cologne
1²⁵
Your choice of either Carnation or Floral Bouquet odeurs.



Save 32c
DOLPH MOTH SPRAY
16-oz. Bottle
2 for 1²⁶

ROACH PIZEN Powder, 3 oz. **2 for 41c**

FLY SPRAY
Dolph, quart size **2 for 76c**

ANT PIZEN Generous can **2 for 51c**



Large Can
All-Purpose
TALC
49c

Knitted
DISH CLOTH
9c

Hard Rubber
POCKET COMB
4c

MIDLAND
Walgreen Agency
DRUG CO.

Specials for Thursday P. M. - Friday - Saturday

Farmers Income On Commodities Stays On Even Keel

WASHINGTON—(AP)—The Agriculture Department reported that the general level of prices received by farmers for all commodities on February 15 remained about the same as on January 15, despite an increase of about \$2 per 100 pounds in the price of hogs.

The department said prices of dairy products dropped 5 per cent, and that vegetable oil-bearing crops—such as soybeans and flaxseed—tobacco, poultry and eggs also were lower.

The index prices received by farmers on Feb. 15 was 262 per cent of the 1909-14 average compared with 260 in mid-January and with the postwar peak of 273 per cent last October.

The department said farmers were receiving 119 per cent of parity on February 15 compared with 121 per cent on January 15.

Prices paid by farmers for items used in households and on the farm rose 3 per cent to an all-time high record during the month ended February 15, the department said. Higher prices for lumber and field seeds caused most of the rise since mid-January, although furniture and clothing prices were up.

Cheese Makes Tasty Dishes

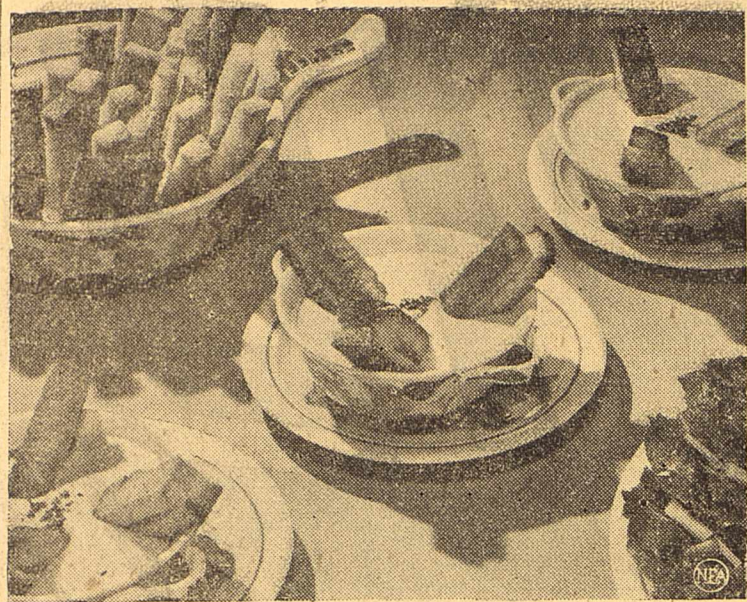

Dunk crisp bread fingers into special cheese soup.

By GAYNOR MADDOX
NEA Staff Writer

Cheese dishes are always packed with delicious nourishment. Individual Cheese Rolls (Serves 6)

One cup canned or fresh, finely chopped mushrooms, 2 tablespoons finely chopped onion, 2 tablespoons butter, 2 tablespoons flour, 1/2 cup milk, 1/2 teaspoon salt, 1/4 teaspoon dry mustard, dash of pepper, few grains cayenne, 1 1/2 teaspoons Worcestershire sauce, 2 cups shredded American cheese, 3 hard-cooked eggs, finely chopped, 1 cup fine dry bread crumbs.

Cook mushrooms and onion in one tablespoon butter until light brown. Melt remaining butter in saucepan, add flour, and stir until smooth. Add milk and cook until mixture thickens, stirring constantly. Add salt, mustard, pepper, cayenne, Worcestershire sauce and cheese; mix thoroughly, and cook over a very low heat until cheese melts. Combine mushroom-onion mixture, cheese sauce, eggs and crumbs; mix well. Cool. Shape into 12 finger-length rolls. Place on a baking sheet and broil about 5 inches below heat until tops are delicately browned.

Fluffy Cheese Lift (Serves 6)
Three tablespoons butter or fortified margarine, 3 tablespoons

Highway 80 City Delegates To Meet

SWEETWATER—(AP)—Representatives from 32 Texas cities on Highways 80 and 67 will meet here April 5 to coordinate efforts among state, county and city officials in developing a proposed inter-regional highway.

The meeting is being arranged by Cris Fox, manager of the El Paso Chamber of Commerce; E. M. Poolley, chairman of the El Paso Chamber Highway Committee; Charles Cotten, manager of the Highway Division of the Fort Worth Chamber of Commerce, and R. M. Clift, manager of the Dallas Chamber Highway Division.

Fires in the United States claim the lives of more than 10,000 persons through burns.

flour, 1/2 teaspoon salt, 1 1/2 cups milk, 1 cup diced or shredded sharp cheese, 1 teaspoon mustard with horseradish, 1 teaspoon Worcestershire sauce, 1 dash cayenne pepper, 2 eggs separated.

Melt fat in heavy saucepan. Stir in flour, salt and 1 cup milk. Cook until smooth and thick. Add cheese and when melted, stir in rest of milk mixed with mustard and horseradish, Worcestershire sauce, dash of cayenne pepper, and egg yolks. Cook 2 minutes more. When ready to serve, fold in egg whites beaten stiff. Serve in soup cups with crisp bread fingers which are dipped into cheese mixture and eaten held in fingers.

Crisp Bread Fingers (Serves 6)
One loaf sliced bread, 1/2 cup melted butter or fortified margarine.

Trim crust from bread, place 2 slices together, sandwich fashion. Cut in fingers and brush all over outside with melted fat. Bake in moderately hot oven (375 degrees F.) about 10 minutes or until delicately browned. Serve 3 pairs in each cup and pass rest as needed.

Chamberlain Had Chickcharney Curse When Facing Hitler

By HAL BOYLE
NASSAU, BAHAMAS—(AP)—If you want to know who really almost lost the Allies the war, it was the terrible curse of the Chickcharneys Bahama's tree-dwelling cousins of the Irish leprechauns.

They put a fearsome hex on Neville Chamberlain, those terrible little men, when the late prime minister was a youth managing his father's sisal hemp plantation on Andros, largest Bahamian Island.

Andros is the home of the legendary Chickcharneys, three-toed and three-fingered white little men and women with malicious powers who live in trees and hate to be disturbed.

They range from 12 to 18 inches in height, have pink fixed and staring eyes, long noses that hang over toothless and almost chinless mouths, and the men sport flame-red beards. They are sun worshippers and rise and set with the sun.

Natives believe that if they glimpse a Chickcharney and avert their head and walk away, nothing will happen. But if you bump into one suddenly face to face, there is only one way to avert the little British colonial gremlin's evil rage. That is to press the thumb and little finger tightly into the palm and hold up your hand. The Chickcharneys only the three fingers and lets you pass—figuring you are a human being just like himself.

Chamberlain, the legend goes, incurred their anger in this wise: He was building a railroad across his plantation. A large tree believed by superstitious natives to be a favorite haunt of the Chickcharneys was in the path. The natives refused to cut it down.

"Boss man he lookin' fer trouble," said an old granny. Chamberlain impatiently imported a crew of men from Nassau who chopped down the tree and built the railroad across its site. The Chickcharneys, natives say, immediately laid a lifelong curse upon him. Soon after the plantation failed and Chamberlain returned to England.

Many years later an old man, on a visit to Nassau, heard about the World War II. The news hadn't penetrated to the swamps of his native Andros. When he learned Chamberlain was prime minister he said:

"Den we gon' lose his war. Duh Chickcharneys don' like dat man." Sometime later the old man was informed that Winston Churchill was in power. Much relieved, he opined:

"Now we gonna win. Duh Chickcharneys hab' n enny grudge 'gin him. Dat'll save us."

Business Loans Rise To \$64,000,000 Peak

WASHINGTON—(AP)—The volume of business loans outstanding rose \$64,000,000 to another new peak during the week ended February 25, the Federal Reserve Board said.

Commercial, industrial and agricultural loans reached a total of \$107,720,000,000 reported by member banks in 101 leading cities. This was \$3,330,000,000 above the level of a year ago.

Real estate loans increased \$12,000,000 during the week to a total of \$1,633,000,000, a gain of \$504,000,000 over the last 12 months.

Loans of all types rose \$92,000,000 to \$10,885,000,000, up \$1,707,000,000 from a year ago.

California leads all other states in the production of honey.

Guaranteed MEATS

AA BABY BEEF LOIN, T-BONE or CLUB

STEAK Lb. 65¢

SLAB **BACON Lb. 65¢**

OUR MEATS ARE GUARANTEED! You'll find nothing but the finest meats in our meat department now under the management of Young Houston... We handle meats that are of the top grade, and meats that will bring pleasure to your dining table. If at any time you are displeased with the meat that you purchase at the S and S Grocery, we invite you to return it to us for meat that will please you!

- Lb. **Stew Meat 29¢**
- Lb. **Fryers 59¢**
- Lb. **Ground BEEF 29¢**
- Lb. **Chuck Roast 39¢**
- Lb. **Daisy Longhorn Cheese 55¢**

FRESH **EGGS**

Dozen **39¢**

BORDEN **MILK**

Tall Can **13¢**

MONARCH **COFFEE**

Pound **39¢**

- No. 2 1/2 Can **LIBBY'S FRUIT COCKTAIL 39¢**
- 5 Oz. **MARSHMALLOWS 19¢**

- 28 Oz. Jar **APPLE BUTTER 35¢**
- 1 Lb. Box **SUNSHINE SALTINE CRACKERS 21¢**

FOODS

- Pkg. **Broccoli 37¢**
- Pkg. **Strawberries 49¢**
- Pkg. **Spinach 29¢**
- Pkg. **Cut Asparagus 43¢**
- Pkg. **Cod Fish LINGO 59¢**

- Box **DREFT 33¢**
- 16 Oz. **ARMOUR'S Chili with Beans 27¢**
- Box **SUPER SUDS 35¢**
- 1 Lb. Can **ARMOUR'S TREET 39¢**

- No. 2 1/2 Can **LIBBY'S HALVES Peaches 33¢**
- No. 2 Can **RIGHTO CORN 15¢**
- No. 2 Cans For **CONCHO Tomatoes 25¢**

- 8 Ounces **SALAD DRESSING MONARCH 25¢**
- No. 2 1/2 Can **PRUNE PLUMS HUNT'S 25¢**
- No. 2 Can—Each **GRAPEFRUIT JUICE ROTEL 9¢**

- Quart **RED LILY BLEACH 10¢**
- No. 2 Can **MISSION PEAS 17¢**
- No. 2 Can **HEART'S DELIGHT TOMATO JUICE 25¢**
- No. 2 Can **DOLE Pineapple 37¢**
- No. 2 Can **DEL MONTE Carrots 19¢**
- No. 2 Can **YACHT CLUB GREEN BEANS 19¢**
- 12 Oz. Jar **PETER PAN PEANUT BUTTER 39¢**
- 1 1/4 Lbs. **PILLSBURY PANCAKE FLOUR 2 for 29¢**

- Large Stalk **CELERY 19¢**
- Pound **BANANAS 15¢**
- Dozen **ORANGES TEXAS 25¢**
- Lb. **CAULIFLOWER 19¢**
- Each **AVOCADOS 9¢**
- Large Head **LETTUCE 10¢**
- 2 Bunches **CARROTS 9¢**
- 10 Lb. Bag **GRAPEFRUIT 35¢**

WANT IT WHITE?

BLUE IT RIGHT!

WITH **Mrs. STEWART'S BLUING.**

NO EXTRA RINSE
NO EXTRA WORK

For the whitest washings... It's Quick... It's Easy... It's the modern way. Just a few drops in the last rinse make such a difference!

For washing guide write...
MRS. STEWART'S BLUING,
Dept. 17, Minneapolis 3, Minn.

Feed Your Baby the IRON in

HEINZ STRAINED BEETS

They're Tasty Too!

Heinz Special Processing Insures Uniform Vitamin and Mineral Retention Not Possible in Usual Home-Cooking Methods.

●By using select quality beets—and the latest scientific cooking and packing methods—Heinz retains a high degree of vitamins and minerals in Heinz Strained Beets! They're always fine flavored and appetizing in color. Constant tests in Heinz Quality Control Department assure this uniformity. Ask your doctor about Heinz Strained Beets—backed by a 78-year reputation.

Serve Your Youngsters the Other Delicious Heinz Strained Vegetables—Peas, Carrots, Spinach, Green Beans. Taste Them Yourself—See Why Babies Like Their Flavor, Color and Texture!

Look for the Complete Line of **HEINZ BABY FOODS**

CEREALS • MEATS • VEGETABLES • FRUITS • DESSERTS

S. & S. GROCERY

The Complete Food Market

AMPLE PARKING SPACE **605 WEST TEXAS ST.**

DALE SLOAN--ELMO BRISTOW

MIDLAND, TEX. PHONE 238

CHURCH OF CHRIST
Corner North A and Tennessee
J. Woodie Golden, Evangelist

9:00 a. m.: Worship.
10:30 a. m.: Bible Study.
10:30 a. m.: Worship.
6:30 p. m.: Young People's Bible Study.
7:30 p. m.: Evening worship.
7:30 p. m.: Wednesday, Bible.
3:00 p. m.: Tuesday, Ladies Bible Class.

TRINITY EPISCOPAL CHURCH
H and Illinois Streets
Rev. R. J. Snell, Rector.

8:00 a. m.: Holy Communion
9:45 a. m.: Sunday School
11:00 a. m.: Morning prayer and sermon, "The Sin of Covetousness and the Virtue of Generosity."



Snow Pudding

- 1 cup Texsun Grapefruit Juice
- 4 tablespoons corn syrup
- 1 egg white, beaten stiff
- 1/2 cup whipping cream
- 2 teaspoons plain gelatine

Pour 3/4 cup of grapefruit juice over gelatine and let stand. Heat remaining juice with corn syrup to boiling. Dissolve softened gelatine in hot liquid; chill. When thick, but not set, beat with egg beater until thick and fluffy. Beat in egg white and continue beating until mixture is thick. Fold in cream. Mold and chill. This is an inexpensive dessert and quite delicious.

For the best recipe results use full-flavored

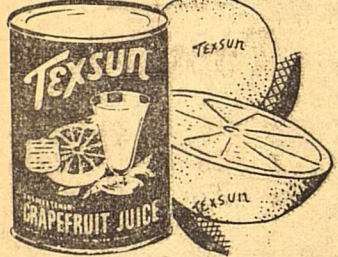

TEXSUN CITRUS EXCHANGE • WESLACO, TEXAS

Church News

ST. GEORGE'S CATHOLIC
Father Frank Triggs, Pastor
Rev. Patrick Ryan, O.M.I., Associate Pastor

Sunday Masses:
7:00 a. m.: Low Mass.
8:00 a. m.: Low Mass.
9:30 a. m.: Low Mass, Spanish sermon.
11:00 a. m.: Low Mass.
7:30 p. m.: Novena.
Station of the Cross, 7:30 p. m., Friday.

COTTON FLAT BAPTIST CHURCH
Rev. R. E. Cain

10:00 a. m.: Sunday School.
11:30 a. m.: Morning worship and sermon.

MEXICAN BAPTIST MISSION
Washington and Midland Streets
Rev. S. Lara, pastor.

ASSEMBLY OF GOD CHURCH
510 South Baird Street
Rev. Paul H. Cox
10:00 a. m.: Sunday School.
11:00 a. m.: Preaching service.
6:15 p. m.: Christ's Ambassadors.
7:30 p. m.: Evangelistic services.

FIRST PRESBYTERIAN CHURCH
West Texas and North A Street
Rev. Hubert H. Hopper, Pastor

9:45 a. m.: Sunday School
11:00 a. m.: Morning worship and sermon, "Out Righteous Complacency."
6:00 p. m.: Young People's meeting.
7:30 p. m.: Evening worship and sermon, "Selecting the Best."

THE HOLINESS MISSION
East Pennsylvania and South Terrell
R. C. Jones, Pastor.

10:00 a. m.: Sunday School.
11:00 a. m.: Preaching.
7:45 p. m.: Evening service.
Tuesday
8:00 p. m.: Young People's Meeting.
Thursday
8:00 p. m.: Prayer Meeting.

FIRST METHODIST CHURCH
300 North Main Street
Rev. Howard H. Hollowell, Pastor

9:45 a. m.: Church School.
10:30 a. m.: Morning worship and sermon, "The Law of the Tithes."
6:15 p. m.: Intermediate and Senior MYP.
7:30 p. m.: Evening worship and sermon on the fifth Beatitude.

GRACE LUTHERAN CHURCH
Rev. G. Becker, Pastor
Services in Trinity Episcopal Church
At H and Illinois Streets

2:15 p. m.: Sunday School.
3:00 p. m.: Divine Worship.
PRIMITIVE BAPTIST CHURCH
Garden City Road at City Limits
Elder B. R. Howze, Big Spring, Pastor.
Regular services at 11 o'clock on second and fourth Sunday mornings. Services at 11 a. m. on second Saturdays.

SOUTH SIDE CHURCH OF CHRIST
California and Colorado Streets
J. V. Davis, Minister

10:30 a. m.: Sunday morning service.
7:00 p. m.: Evening service.
7:30 p. m.: Wednesday: Prayer services.

7:30 p. m.: Friday: Young People's Training Program.
PENTECOSTAL HOLINESS TABERNACLE
600 South Colorado Street
O. W. Roberts, Pastor.

11:00 a. m.: Preaching.
7:45 p. m.: Preaching.
8:00 p. m.: Thursday: Preaching.
11:00 a. m.: Morning worship.
8:30 p. m.: Evening worship.
Wednesday
8:00 p. m.: Bible Study.

CHURCH OF THE NAZARENE
Indiana and Big Spring Streets
Rev. F. W. Rogers, Pastor.

10:00 a. m.: Sunday School.
11:00 a. m.: Morning worship.
7:00 p. m.: NYPS.
7:30 p. m.: Evening worship.
Wednesday
7:30 p. m.: Prayer Service.

FIRST BAPTIST CHURCH
Main Street and Illinois
Rev. Vernon Yearby, Pastor

9:45 a. m.: Sunday School.
10:55 a. m.: Morning worship and sermon.
6:45 p. m.: Training Union.
7:30 p. m.: Evening worship and sermon.

GREENWOOD BAPTIST CHURCH
Route 1, Midland.
Rev. Lee Bailey, Pastor

10:00 a. m.: Sunday School.
11:00 a. m.: Morning worship and sermon.
7:00 p. m.: Training Union.
7:45 p. m.: Evening worship and sermon.

CHRISTIAN SCIENCE SOCIETY
Private Dining Room
Scharbauer Hotel

Wednesday 8:00 p. m.: Second Wednesday night services
Saturday 11:30 a. m.: Transcribed broadcast over KCRS
Sunday

9:45 a. m.: Sunday School
11:00 a. m.: Morning worship and sermon, "Substance"
The Golden Text is: "God is able to make all grace abound toward you; that ye, always having all sufficiency in all things, may abound to every good work" (II Corinthians 9:8).

Among the citations which comprise the Lesson-Sermon is the following from the Bible: "But Jesus said unto them, They need not depart; give ye them to eat" (Matthew 14:16).
The Lesson-Sermon also includes the following passage from the Christian Science textbook, "Science and Health with Key to the Scriptures" by Mary Baker Eddy: "In the scientific relation of God to man, we find that whatever blesses one blesses all, as Jesus showed with the loaves and the fishes—Split, not matter, being the source of supply" (page 206).

TRINITY BAPTIST CHURCH

Fort Worth and Tennessee
Rev. C. B. Hedges, Pastor.

8:30 p. m.: Sunday radio program.

10:00 a. m.: Sunday School.
11:00 a. m.: Preaching service.
8:00 p. m.: Preaching service.
8:00 p. m.: Wednesday prayer meeting.

CALVARY BAPTIST CHURCH
1001 South Main Street
Rev. Fred McPherson, Pastor.

10:00 a. m.: Sunday School.
11:00 a. m.: Preaching Services.
7:00 p. m.: BTU.
8:00 p. m.: Preaching Services.
Wednesday
8:00 p. m.: Mid-week prayer meeting.
9:45 a. m.: Sunday School and Bible Class.

GOSPEL HALL
500 South Loraine
J. D. Jackson, Pastor.

10:00 a. m.: Bible study.
11:00 a. m.: Preaching service.
7:45 p. m.: Preaching service.
7:45 p. m.: Tuesday: Young People's meeting.
2:30 p. m.: Wednesday: WMB meeting.
7:45 p. m.: Thursday: Preaching services.

SEVENTH DAY ADVENTIST CHURCH

Rev. Harold Williams
W. Pennsylvania and Loraine

Saturday Services:
10:00 a. m.: Sabbath school.
11:00 a. m.: Morning service meeting.

FIRST CHRISTIAN CHURCH
Loraine and Illinois Streets
Rev. Clyde Lindsley, Pastor

9:45 a. m.: Sunday School.
11:00 a. m.: Morning worship and sermon by Rev. Raymond A. Alber.
6:45 p. m.: CYF and Children's Endeavor.
7:30 p. m.: Evening worship and sermon by the Rev. Alber.
Rubber is used in around 265 places in modern automobiles.

Preacher Made County

Richmond In Kentucky

RICHMOND, KY.—(AP)—The Rev. W. E. Davis of Berea is a six-foot, one-inch, 200-pound Disciples of Christ minister, holding pastorates in four rural churches. But that wasn't enough to keep him busy, so he started after lawbreakers. One sortie led to the arrest of eight persons and confiscation of 100 bottles of whisky, two slot machines and several cases of beer in his dry county. The Citizens Committee for Civic Righteousness prevailed upon County Judge J. L. Matherly to name Davis county policeman.

Reporter-Telegram Want Ads Get Fast Results!

MAMA'S SUGAR IS SO REFINED

Quick Dissolving - Lump Free

100% PURE CANE TEXAS' OWN

IMPERIAL SUGAR

Order Your Groceries And Meals By Phone

You'll Save Money . . . Shopping Time . . . Worry . . . and you'll be delighted with the fine quality and freshness of the foods you get.

Phone 867

FOR FREE DELIVERY **Brooks Grocery & Market**
120 S. Main Paul Brooks Phone 867

Stew says it — to a hungry man



Mature Beef
SHORT RIBS
Fine for Stew
Lb. **29¢**

Safeway Guaranteed Meats

Sirloin Steak Mature Heavy Beef..... Lb.	63¢
Rib Roast Mature Beef Prime Rib Roast..... Lb.	49¢
Fryers Manor House, Cut Up Ready to Cook, in Cartons..... Lb.	55¢
Beef Roast Shoulder Cuts..... Lb.	39¢
Beef Roast Shoulder Arm Cuts..... Lb.	45¢
Hamburger Fresh Ground..... Lb.	33¢
Beef Fillets Perch or Cod..... Lb.	39¢
Select Oysters..... Lb.	79¢
Cheddar Cheese Full Cream..... Lb.	57¢
Loaf Cheese Dutch Mill..... Lb.	55¢
Lunch Meats	
Wieners Skinless..... Lb.	39¢
Spiced Luncheon..... Lb.	49¢
Lunch Meat Assorted Loaves..... Lb.	43¢

Typical Safeway Values

Peaches Green Bow, Halves..... No. 2 1/2 Can	29¢
Apricots Highway Halves..... No. 2 1/2 Can	29¢
Grapefruit Carlton, Fancy Whole Sections..... No. 2 Can	12¢
Apple Juice White House..... 46-Oz. Bot.	37¢
Apple Butter White House..... 14-Oz. Jar	37¢
Fancy Rice Cello Pack..... 1-Lb. Pkg.	17¢

Cherries Libby's Royal Ann No. 3 Cor. 37¢	Black Pepper Scilling 2-Oz. Bot. 15¢	
Shortening Swift's Jewel 4-Lb. Ctn. \$1.69	Table Salt Jefferson Island 26-Oz. Pkg. 4¢	
Preserves Colonial Pure Strawberry 16-Oz. Jar 59¢	Butter Meadow Wood Creamery 1-Lb. 82¢	
Tomato Soup Heinz 11-Oz. Can 12¢	Cheese Kraft Asstd. Cream Spreads 5-Oz. Jar 20¢	
Apple Sauce Musselman's No. 2 19¢	Cheese Pimiento and Relish 5-Oz. Jar 20¢	
Beets Lakeside Diced No. 2 10¢	Macaroni or Spaghetti Gosh 7-Oz. Pkg. 8¢	
Green Beans Garden-side No. 2 15¢	Crackers Sunshine Krispy 1-Lb. 23¢	
Spinach Emerald Bay, Fancy No. 2 1/2 Can 15¢	Bread Mrs. Wright's Extra Tender 24-Oz. Loaf 14¢	
Formulac Baby Food 14 1/2-Oz. Can 18¢	Fresh Coffee	
Beans Van Camp in Tomato Sauce No. 2 Can 19¢	Airway Fresh Roasted 1-Lb. Pkg. 38¢	
Peanut Butter Real Roast 16-Oz. Jar 29¢	Nob Hill Fine Quality 1-Lb. Pkg. 41¢	
Dressing Duchess Salad Dressing 8-Oz. Jar 15¢	Edwards Luxury Blend 1-Lb. Can 47¢	

Fresh Produce

ARIZONA CRISP LETTUCE Lb. 10¢	U. S. No. 1 IDAHO RUSSET POTATOES Lb. 5 1/2¢
Celery California Crisp, Tender Lb. 15¢	New Potatoes Florida Lb. 9¢
Avocados California 30 Size Each 10¢	Oranges Texas Valencia Lb. 7 1/2¢
Grapefruit Texas Seedless Lb. 3 1/2¢	Apples Washington Winesaps Lb. 15¢
Apples Washington Rome Beauty Lb. 14¢	

Texas, Crisp, Green **CABBAGE** Lb. **3 1/2¢**



DOUGHNUTS . . .

... and Naturally Admiration coffee

Doughnuts and coffee — that's a combination as natural as the popular request for "Cup-Tested" ADMIRATION Coffee. For truly distinctive coffee with all the hearty goodness and deep, rich flavor that only the combination of the world's finest coffees and the personalized touch of a skilled roaster's art can produce — it's "Cup-Tested" ADMIRATION.



IT'S "CUP-TESTED"

You know when you buy ADMIRATION that you'll always get the same fine uniform coffee — package after package. ADMIRATION Coffee is "Cup-Tested" — personally "Cup-Tested" by taste — by the same experts who originally established the high ADMIRATION standards of flavor, aroma and richness.

DUNCAN COFFEE COMPANY — ROASTERS ALSO OF MARYLAND CLUB AND BRIGHT AND EARLY COFFEES

SAFEWAY

JAMES N. ALLISON Publisher
Entered as second-class matter at the post office at Midland, Texas, under the Act of March 30, 1879.

Subscription Price
One Month \$.85
Six Months 4.75
One Year 9.00
Display advertising rates on application. Classified rate 3c per word; minimum charge, 35c. Local readers, 20c per line.

Any erroneous reflection upon the character, standing or reputation of any person, firm or corporation which may occur in the columns of The Reporter-Telegram will be gladly corrected upon being brought to the attention of the editor.

The publisher is not responsible for copy omissions or typographical errors which may occur other than to correct them in the next issue after it is brought to his attention, and in no case does the publisher hold himself liable for damages further than the amount received by him for actual space covering the error. The right is reserved to reject or edit all advertising copy. Advertising orders are accepted on this basis only.

MEMBER ASSOCIATED PRESS
The Associated Press is exclusively entitled to use for publication all news dispatches credited to it or not otherwise credited in this paper and local news of spontaneous origin published herein. Rights of publication on all other matters herein also reserved.

Wins Two Championships At First Show



(NEA Photo) Showing for the first time at Southwestern Exposition and Fat Stock Show at Fort Worth, Patsy Moody, 15-year-old Fort Stockton, Texas, 4-H Club girl, walked away with two championships with her lightweight Hereford steer, "Abner". The steer won the open class championship and came through to be judged the Grand Champion of the show. The champion steer weighed 825 pounds.

Deaf Youngsters Learn To Speak At Tracy Clinic In Los Angeles

By PAT WATTS
LOS ANGELES—(NEA)—"Go get your coat," Mrs. Spencer Tracy told the pretty, four-year-old youngster.

Not a sound penetrated the child's deaf ears, but he promptly ran for his coat. Mrs. Tracy smiled. Once again she had proved that a child, normally considered "deaf and dumb," can learn to read lips and even talk before it reaches school age.

"Few people are deaf and dumb," she says. "The deaf baby has a voice. He laughs and chirps as hearing babies do. But babies develop speech by imitating what they hear. A deaf child can learn to talk only by imitating the movements of the teacher's lips and the vibrations he feels on her face."

"Speech for the deaf child usually must wait until he is old enough to enter school. But to ease the child's learning to speak at a deaf school, he must have a knowledge of lip reading; he must have habits of attention and cooperation—all called speech preparation—and all of which can be started at home."

Mrs. Tracy knows. She and her screen star husband faced the problem more than a decade ago. Their own son, John, was deaf. He successfully overcame the handicap with the help of his parents and today is a student of a California university.

Four years ago Mrs. Tracy and a dozen other mothers of deaf children got together to do something for all deaf children. The result was the John Tracy Clinic for both parents and children.

The University of California offered the Clinic an old home for its class and work rooms. Mothers and their friends furnished it, painted the wall soft pastel colors, hung colorful pictures on the walls, and rounded up special small-size furniture for the youngsters, two to five years old.

The mother and child enter the school as a unit so that the mother may observe the work of the trained teachers. Mothers also attend courses in child guidance and development of speech.

"Deafness need not be a tragedy," Mrs. Tracy says. "Deaf children can grow up to be happy, well-adjusted members of society. But parents have a big job. Deaf children begin

Congressman Says Too Many Agents Guard President

WASHINGTON—(AP)—Rep. Dirksen (R-Ill.) says the Secret Service protects President Truman and the White House with so many guards they get in each other's way and block traffic.

The Congressman registered his protest to Secret Service Chief James J. Maloney during hearings on an appropriation bill for the Treasury and Postoffice Departments.

The Secret Service, an agency of the Treasury, operates against counterfeiters and forgers but considers safeguarding the President its principal duty.

Dirksen told Maloney "I think you fellows are absolutely unreasonable in your demands" for funds. The Secret Service proposed to keep the force guarding the President at its present strength to insure "absolute safety during this turbulent reconversion period."

Dirksen said he could see nothing menacing in the reconversion period.

Chocolate Served in Berlin Schools

BERLIN—(AP)—Every fifth day in the Berlin schools is "chocolate day" when the children get a two ounce bar of candy with their school meal from the Allies.

However, the children must eat the chocolate before they leave the school building, because authorities found that grown-ups standing outside school on those days were offering twenty marks for each bar of chocolate and then reselling it on the blackmarket.

Pineapple Workers Get Machine Aid

SAN FRANCISCO—(AP)—New machines, under development or about ready for use, are taking much of the stoop labor out of the pineapple industry.

A harvesting machine is mounted on a truck and uses an endless belt on a boom. The truck is driven down the row with the boom extending ahead or to one side. The picker drops the ripe fruit on the belt. Formerly, he had to carry large sacks of the fruit along a row.

Another machine will plant pineapple sprouts, one of the back-breaking jobs.

Weed control methods have eliminated hand hoeing. One successful method is to spray an oil emulsion over the ground. It kills weed seeds within three-quarters of an inch of the surface.

Approximately 1,800,000 feet of electrical cable are used in a batch of the Iowa class.

Poland Pushes Textile Program

WARSAW, POLAND—(AP)—Poland imported textile raw materials valued at \$52,000,000 in 1946. Imports included 41,300 tons of cotton, 19,260 tons of wool, 7,020 tons of flax, 5,313 tons of jute, 13,320 tons of cellulose, 761 tons of oakum and 269 tons of rags.

The Polish government plans to double the import of raw materials in 1947 and quadruple exports to cover about 60 per cent of costs of imports. Textiles were exported in 1946 to Russia, France, Switzerland, the United Kingdom and Norway.

Make 'Em Cry!

BERLIN—(AP)—An audience of 400 actors and backstage hands in a Frankfurt theater suddenly began to cry during a performance of August Strindberg's "Intoxication." The play had to be stopped. "Neue Zeitung" said the theater had been painted with fire-resistant and paint which had the same effect as tear gas.

From where I sit... by Joe Marsh

Mystery of the Rocking Chair

Ma Hoskins has a favorite rocking chair that's worn and shabby, with a noisy creak. Pa Hoskins has listened to that squeak for thirty years... and he decided to do something about it. So he bought a new rocker, and hid the other in the barn.

Ma allowed as how gratted her was... but when Pa missed her one afternoon, he heard a familiar sound that led him to the barn. There was Ma rocking happily in her old chair—squeak...squeak. No need to tell you how Pa felt.

Copyright, 1947, United States Brewers Foundation

HIGHEST Quality MEAT
We have nothing but the BEST and at LOW PRICES everyone can afford.
STEAKS CUT TO ORDER!
Shop Our Market For Specials Every Friday and Saturday!

CASH & CARRY MARKET
Leonard Crabtree Bill Lee

YOU MAY NOT GET SOFT DRINKS...

if you don't return empty bottles!

Return beverage bottles to your dealer just as soon as they are empty! It's the one way to make sure you will have the soft drinks you want.
The shortage of containers is critical! Bottle production is far short of demand.
Help us give you more soft drinks. Track down all the idle bottles in your home and return them to your dealer today!

ODESSA BEVERAGE MFG. CO.

Two Crisis In Relief

President Truman and ex-President Hoover have called attention to two crises in European relief. One is the necessity of financial help for Greece—and incidentally for Britain. The other is the need of food in Germany.

Both would involve the spending of vast sums. And both crises may be looked at in two ways—the humanitarian and the practical. The first element of the problem pretty well explains itself. Greece's plight is still desperate, politically, economically, and nutritionally. The Germans, while they deserve no coddling, shouldn't be allowed to starve. Civilized societies feed even their worst criminal prisoners.

The practical problem is to get three important countries back on their feet. The British government has advised Truman that it cannot continue the financial support of Greece any longer. That is easy to believe. Britain is poor in money, food, manpower, and materials. To continue pouring millions of pounds into Greece might bring British economy close to collapse.

Greece's practical importance is, of course, political. She is the last outpost of British, and therefore of western democratic, influence in the Balkans. Even if one chooses to assume, from conflicting reports, that the present Greek government is scarcely a model of democracy, it is the lesser of two evils to the western democratic mind.

The removal of British support would almost surely give Russia the dominant influence. And if Greece should go communistic, there are some who believe that a political chain reaction would be started.

There would be little to halt Soviet expansion in the Near and Middle East. A Communist Greece would put great pressure on an Italy which already is strongly communistic. If the left should capture the Italian government, a Russian-dominated Europe might be in sight.

Such a possibility if it became an actuality would put Britain in an impossible position. Nor would this country feel comfortable with Generalissimo Stalin the real, if not the official, boss of a vast territory stretching from the English Channel to the Bering Sea.

As for Germany, she cannot remain a charity case indefinitely. The country today is an expensive liability. The products of its resources and skills, put to proper use, are important to Europe's well-being. But Hoover's report indicates that the first need is for food to build up human strength.

The prewar German breadbasket is in the Russian zone. Food produced there stays there or goes east. So it seems up to the British and Americans to get the population in shape to repair and rebuild and to resume industrial production on something like a normal scale.

Money for feeding Germans would not be a popular expenditure. Neither would another loan to Britain to permit continued support of the present Greek government. Communist sympathizers can be counted on for a vigorous fight against the latter.

Nevertheless, we hope that our economy-minded congressmen will not let their zeal for saving taxpayers' dollars blind them to what is at stake. Requests for further military appropriations for Germany and a loan to Britain or Greece will merit a careful, wise, and non-partisan discussion.

The trouble with some of our music is it originated in New York, where everyone is in such a hurry.

U. S. Army Leader
HORIZONTAL
1 Pictured army man, Maj.-Gen. H. C.
2 He is a leader of the U. S. forces.
11 Type of sword
13 Prairie wolf
14 French river
15 Unbleached
18 Biblical name
19 German name
20 Let it stand!
21 Craggy hills
22 Myself
23 Compass point
24 Native of Denmark
28 Walking stick
31 Wand
32 Native metal
33 Rabbit
34 Requirement
36 Symbol for samarium
37 Universal language
39 Couples
42 Cloak
46 Mast
48 Facility
49 Expanse
50 Girl's name
51 Sick ones
53 Divulge
55 Jungle beasts
56 Rent
VERTICAL
1 Prelude
2 Invaded

Are you using these "hired hands"?



It often seems as though a farmer or rancher never has enough help. But did you ever stop to think that there are literally thousands of people who work for you that you seldom, if ever, see?

These unseen "hired hands" are the scientists of agriculture, who work for you the year 'round in agricultural experiment stations of the nation. Their accomplishments are many—and can benefit you directly in proportion to the advantage you take of their services. They've helped increase productivity of the land, helped develop better-yielding crops, better livestock and poultry. Yet, never satisfied that perfection has been reached, the experiment stations continue to explore the possibilities of further aid to agriculture.

The experiment stations in the 48 states are to the business of agriculture what our research laboratories are to Swift & Company. It is in the research laboratory that we put science to work for us, to improve our products and our business. It costs us money—but we consider it money well spent. Farmers and ranchers are indeed fortunate to have much of their research work done for them—and paid for out of public funds derived from taxes.

We like to think of these agricultural experiment stations as a vast bank of valuable scientific knowledge. To maintain the assets of this bank, millions of dollars from this year's \$1,235,055,000 budget of the United States Department of Agriculture go to the various state experiment stations, to conduct experiments sponsored by the U. S. D. A. In addition, about \$12,000,000 is provided by the states to staff and maintain the stations.

Remember, this is your bank from which you can make withdrawals of real value any time you wish. Information is available on any subject relating to farming or ranching. Direct your request to the Dept. of Agriculture, Washington 25, D. C., or to your own state college, state experiment station or extension service. If you do not have the address, ask your county agent or vocational agriculture teacher. Or write to us at Swift & Company, Department A-5, Chicago 9, Illinois.

OUR CITY COUSIN
City Cousin is shocked to see How strong a one-wire fence can be... Wheeee!

Remember, this is your bank from which you can make withdrawals of real value any time you wish. Information is available on any subject relating to farming or ranching. Direct your request to the Dept. of Agriculture, Washington 25, D. C., or to your own state college, state experiment station or extension service. If you do not have the address, ask your county agent or vocational agriculture teacher. Or write to us at Swift & Company, Department A-5, Chicago 9, Illinois.

OUR CITY COUSIN
City Cousin is shocked to see How strong a one-wire fence can be... Wheeee!

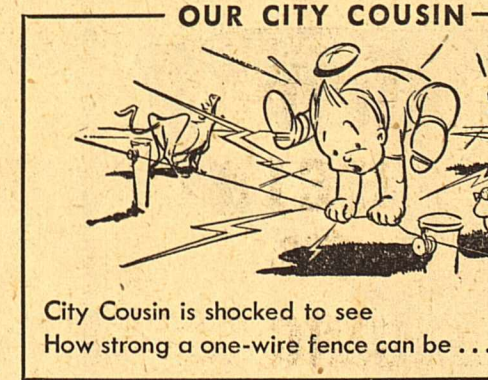

Soda Bill Sez: ... a feller that's wrapped up in himself generally makes a mighty puny package.

A Big Market of Little People

A new outlet for meat has been developed! Hundreds of thousands of "little people" in America, the babies of the nation, are now eating meat. Swift's Meats for Babies and Juniors are specially prepared for them. These new products give today's babies a better chance than ever before for robust health and full physical development.

The better the food, the better the baby! That's why doctors are so enthusiastic about Swift's Meats for Babies. They know that meat provides complete, high-quality proteins, the essential body-builders—iron, the blood-builder—and needed vitamins in natural form. They know, too, that these vital food elements in meat are most important when babies are young—actually building their bodies. And so, many doctors are recommending Swift's Meats for Babies and Juniors—strained for the very young and diced for older children.

Two Different Things

There seems to be a good deal of misunderstanding about two factors which are important in the marketing of livestock—grade and price. Simply defined, the purpose of grading is to provide a convenient but necessary means for comparing qualities of the meat animals in a market; or for comparing the animals in one market with those offered for sale in another market. However, grading is not an exact science because it depends to quite an extent on the judgment of the person doing the buying or selling. Grades are standards which take into consideration the sex, weight, quality, conformation and finish of animals.

Now, let's have a look at price. Price is not a factor in determining grade. Just because some animals are in a higher grade does not mean that they always will sell for a higher price than animals in a lower grade. For example, it happens at times that a medium grade of cattle sells for as much or more than a good grade. Such a condition may come about when there is a heavy demand for, but only a light supply of, medium cattle; while on the same day a big supply and a light demand of good grade cattle will not bring so high a price.

The same situation may exist in the case of lambs. In communities where racial customs affect eating habits, there are times when carcasses of lightweight, thin, lean lambs sell for as much as the fat, well-finished, choice type. Again the law of supply and demand is in action.

Always remember that price and grade are two different things. Try to think of each separately, and we believe you will have a much clearer and truer picture of grading and marketing of livestock.

P. C. Smith, Vice President In Charge of Beef, Lamb, Veal

Martha Logan's Recipe for BEEF GOULASH

- 2 pounds beef chuck
- 1/4 cup flour
- 3 tablespoons fat
- 1 1/2 cups water
- 1 tablespoon Worcestershire sauce
- 1/2 cup celery leaves
- 1/4 teaspoon pepper
- 1 clove garlic
- 1 teaspoon dry mustard
- 2 tablespoons chopped parsley
- 1/4 teaspoon sage
- 1 teaspoon caraway seed (optional)
- 1 teaspoon salt

Cut beef into chunks and roll in flour. Melt fat in skillet. Brown meat well. Add remaining ingredients. Cover skillet and cook slowly for 3 1/2 hours, or until tender. (Yield: 6 servings.)

Things are NOT always as they seem
Which of the two shapes shown at left is the larger? The white one or the black one? The white one certainly appears to be bigger. But actually they are exactly the same size. In the livestock-meat industry, too, things are not always as they seem. For example, sometimes people think of Swift's total profits as being large. Yet the actual fact is that in 1946 dividend payments to shareholders were less than 4% on the shareholders' investment; the company's net earnings from all sources were 1 1/2¢ per dollar of sales... only a fraction of a cent per pound of product handled. That seems to be doing business on a mighty narrow margin—and it is!

Swift & Company
UNION STOCK YARDS, CHICAGO 9, ILLINOIS
Nutrition is our business—and yours

Envy of the Neighborhood



Little five-year-old Mike Myatt runs across diamond at Washington Senators' training field in Orlando, Fla., flanked by pitcher Rac Scarborough, left, and his father, George Myatt, infielder.

Big Movie Stars No Longer Making USO Show Tours

By BOB THOMAS
HOLLYWOOD—(P)—Show business is continuing its great work of entertaining men who served their country, but now the little people are doing it, not the big ones.
With only a few glaring exceptions, Hollywood stars gave liberally of their time during the war to entertain servicemen and their efforts were backed up by the rank and file of the show world. Now, with 250,000 patients in veterans' hospitals, the work of providing shows for them is being done almost entirely by the lesser lights. This was evident after a talk with the offices of USO Camp Shows and the Hollywood Co-ordinating Council, which is the clearing house for movie and radio talent.
There are 24 USO units, composed of standard vaudeville acts, touring the U. S. continually, so that each of the 127 veterans' and 59 military hospitals is visited at least every two weeks.
Since the first of the year, only two Hollywood names have gone out on hospital tours—Guy Kibbee and Harpo Marx. Groucho Marx is scheduled to embark on one soon. That's all.

Time And Geography Favor Russia At Meet

By JAMES B. WHITE
AP Foreign Affairs Analyst
SAN FRANCISCO—(P)—Time and geography deal Russia a strong hand at the foreign ministers' conference in Moscow.
Perhaps almost two years of Allied nibbling around the edges of a European peace settlement only makes clearer the factors which account for Russia's basic world strength.
There is the outspoken pessimism expressed by Secretary of State George C. Marshall.
Marshall said it looked as if a peace with Austria might be written, but he doubted that agreement could be reached on Germany, the really big question.
Later, both British and French delegates said much the same thing. The Soviet press was ahead of them. It already had been sniffing at earlier expressions of such pessimism. Why should anyone be pessimistic, it asked, if he really intended to do his share of the compromising necessary to reach a settlement at Moscow?
This indicates great Russian confidence.
Position Aids Russia
The Russians have the deck on their own table at Moscow, just as the biggest stake of all comes up—what Europe will look like tomorrow.
They occupy a central world position athwart the world's greatest land mass—Eurasia—which may be undeveloped today but which will become stronger the longer they have to develop it.
"It's a spot sought recently by one A. Hitler. It is cushioned around the edges by a fringe of 'friendly neighbors.' No matter how Russia achieved it, this fringe is there to be reckoned with.
To its own people, the Soviet government can and does make out a plausible case that any attempt by the non-Russian world to reduce this overall position is nothing but an aggressive effort to undermine Soviet security.
A weakened British empire sheds its panoply of power around the world. If we do not take it up we may have to see the Russians take it up—that is the American fear. Greece is an example.
Greece may be only a concrete beginning of something that has come face up to the top of the deck.

Water consumption in Illinois averages 185 gallons daily for each resident.

NOW! HIGH QUALITY, SEAMLESS Aluminum is Yours with Mother's Oats!
(ALUMINUM PACKAGE)

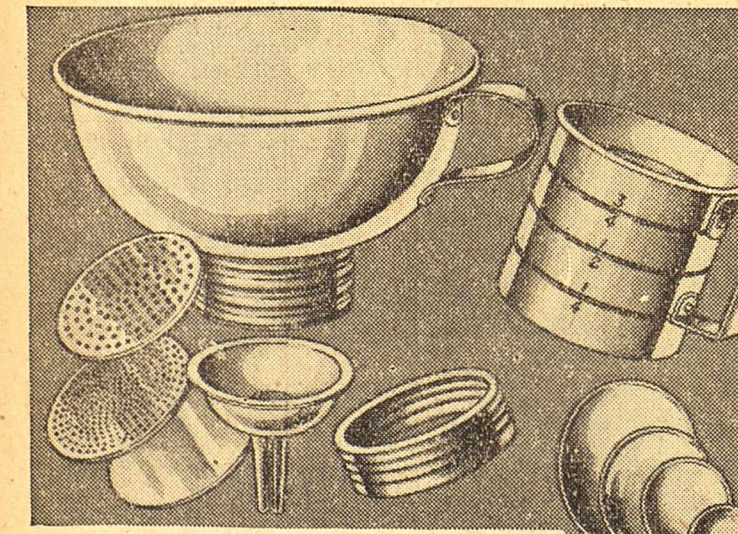

ONE UTENSIL IN EACH PACKAGE!
1-Pt. Scoop-Funnel-Strainer Combination . . .
Measuring Cup . . . Table-Size Salt, Pepper Set . . .
Novelty Cookie Cutter . . . Measuring Spoons . . .
Decorative Dessert Mold . . . Kitchen Shaker . . .
Grand chance to get handy utensils from the world's largest maker! Ask your grocer for Mother's Oats (with aluminum)! Sturdy extra-hard quality; seamless for easy cleaning!
You'll find a dozen uses for the scoop-funnel-strainer alone! Serve delicious Mother's Oats regularly—give your family its growth and vitality benefits daily! Start your aluminum set today!
Mother's Oats
(WITH ALUMINUM)

It's Lenten Season TIME
LET FURR'S
SERVE YOU QUALITY FOODS at LOW PRICES THROUGH TODAY and EASTER, APRIL 6th

Quality Meats

HAMS BUTT END lb. 69¢ SHANK END lb. 65¢
BACON MARKET SLICED Pound 69¢
GROUND MEAT CHUCK, lb. 43¢ VEAL, lb. 32¢
GRAPEFRUIT JUICE TEXAS 46 Oz. Can 15¢

Corn Niblets Whole Kernel, 12 Oz. 19¢
Coffee Folger's 1 Lb. Can 47¢
Tamales Gebhardt's Tall Can 21¢

Pi-Do Regular Package 15¢
Catsup Snider's 14 Oz. Bottle 25¢
Peaches Fresh Dried Lb. 23¢

BLACKEYED PEAS Silver Valley No. 2 Can 11¢
KRAUT LIBBY'S No. 2 1/2 Can 19¢
BEETS LIBBY'S SLICED No. 2 Can 17¢

ORANGE JUICE FLORIDA GOLD 46 Oz. Can 19¢
PINEAPPLE JUICE LIBBY'S No. 2 Can 19¢
FLOUR GOLD MEDAL 5 lb. sack 56¢ 10 lb. sack 97¢ 25 lb. sack \$2.11
PEAS NEWPORT Early June No. 2 Can 14¢
SPINACH TEXAS No. 2 Can 10¢
PEPPER BLACK McCormick's, 2 Oz. 15¢

FRUIT COCKTAIL LIBBY'S No. 2 1/2 Can 39¢
TOMATO JUICE LIBBY'S No. 2 Can 25¢
PEAS Rolling West Fancy Sweets, No. 2 Can 19¢
PUMPKIN LIBBY'S No. 2 1/2 Can 23¢
GREEN BEANS Bounty No. 2 17¢
BABY FOOD Gerber's 3 Cans 23¢

HOMINY BESTEX No. 2 Can 10¢
STRAWBERRIES Fresh Frozen, Pkg. 45¢
MARVENE A NEW SUDS 10 Oz. Pkg. 27¢
AMARYLIS FLOUR 10 Lb. Sack 89¢

HEINZ BABY FOOD Can 8¢
MOTHER'S OATS Regular Package 37¢
ADMIRATION COFFEE 1 Lb. Can 47¢
3-MINUTE OATS Regular Package 29¢
SALT MORTON'S Pkg. 9¢

BLUING Mrs. Stewart's Small Bottle 11¢
SUGAR IMPERIAL 10 Lb. Sack 95¢
GRAPEFRUIT JUICE, Texsun No. 2 Can 10¢

RECEIVE 4¢ EACH POUND FOR YOUR FATS!

SOAP
LUX OR LIFEBOUY, Bar 12¢
SWEETHEART Bar 12¢
WOODBURY Bar 14¢
CLOROX
PINT BOTTLE 14¢
QUART BOTTLE 23¢

CARROTS Fresh Fancy Bunches, Each 5¢
WINESAP APPLES EXTRA FANCY Pound 15c
ORANGES CALIFORNIA SUNKIST, Pound 9¢
CABBAGE FRESH FIRM HEADS Pound 4¢
POTATOES IDAHO RUSSETS, Lb. 41¢ 10 Lbs. 45¢
YAMS Pound 8¢

Fresh Fruits and Vegetables
APPLES EXTRA FANCY Pound 15c
GRAPEFRUIT MARSH SEEDLESS Pound 4¢
SPINACH FRESH CRISP Pound 10¢
GREEN ONIONS FRESH AND NICE Bunch 8¢
LETTUCE CALIFORNIA ICEBERG, Head 9¢

SAVE 10¢ ON 1 LB. BUTTER
See special General Mills offer at our display of Betty Crocker BREAKFAST TRAY LIMIT—ONE TO CUSTOMER

Take the Laughter

Copyright by Karen DeWolf
Distributed by NEA SERVICE, INC.
by Karen DeWolf

THE STORY: Sherry likes her job as "reader." Her boss, Mrs. Dood, sends her to Orville Merriman, the famous director with a script. Merriman takes a fancy to her. Peter Barton, a cameraman, drives her home one evening. He seems rather uninteresting.

XIII
SHERRY pushed away a synopsis and laid her head on the desk. With one eye she could see out of the open window and for a while she stared at the green hills, her mind blinking blankly.

It was almost summer, she told herself, that was what was the matter. It had been late but it had come at last. Someone was cutting the lawns outside and the sweet smell of fresh grass wafted warmly through the open window.

Sherry had been working for months. She guessed she was a little tired of routine; getting up to an alarm clock every morning, and getting home at the same time every night. Besides, the boys always needed so much done. She wondered vaguely why men could never find things.

She looked at her watch. Only 3 o'clock. She wished it was 5; she would leave early.

Peter was on location and would not be back in time to drive her home. Sherry had got used to his taking her nights. The boys did not like her to accept rides but they gradually got used to it too. They wanted to see Peter though, and had often told her to bring him in sometime; but for one reason or another she had never done so.

Sherry started to cough. She wished the darn thing would go away. It had hung on after a little cold and kept her awake nights. She coughed for a long time and when she was through she felt weak and dizzy. She went over to the couch and lay down.

Her thoughts rambled untidily. Tony's blue shirt had not come home from the laundry. The

mind. It had taken her only a short time at the studio to learn that people did that to be friendly. Now she put her hands on Merriman's shoulders and searched his face eagerly.

"Do you honestly think I can?" she wanted to know.

"Of course you can," Merriman told her. "We'll do it together; you can't go wrong. Then after this script you won't need help."

Sherry slipped one arm around his neck and buried her face on his shoulder.

She said, "I think I'm going to cry."

MERRIMAN laughed and held her away and lifted her face by the chin.

He said, "Why shouldn't you have a break? You're ready for it and you've got the stuff. I've talked to Dood and Sonny. As soon as I'm through shooting you go on writer's salary."

He saw his wrist watch. "I've got to get back. You'll come through all right. I'm confident of that."

He patted her.

"Take care of yourself, dear. Your cheeks are too pink and your eyes are too bright."

Merriman said, "I'll read the book tonight."

After he shut the door Sherry stood and stared at it. So she was going to get a chance to write! The biggest director in the studio was going to give her a break! Orville Merriman had faith in her!

A sudden thought struck her staggeringly. A writer's salary could not be less than \$100 a week! She flew to the telephone and called the boys. Tony answered.

Sherry said, "Don't get dinner tonight, darling, we're going out!" Tony wanted to know where.

Sherry laughed.

"How about Marino's?" Tony was practical as usual.

"How about the chops?" Sherry said, "Oh, they'll keep. This is a celebration, Tony! We're millionaires! One of you call for me at 6."

She hung up and went at her work with a vengeance.

(To Be Continued)

synopsis was running too long. Had she given Sandro the ticket for his shoes she had left to be heeled? Tommy Rivers had gone to another studio.

There was a knock at the door and Orville Merriman came in.

He said, "Get up, dear. I just ran over from the set a minute."

Sherry got up anyway, and Merriman handed her a book.

"Read this. It's my next picture."

Sherry said, "Oh, I'd love to!" She was terribly pleased that the director was interested in her opinion. She held the book close to her.

MERRIMAN looked at her for a minute.

"Have you a fever?" he wanted to know.

Sherry said, "I don't think so. I guess it's just warm today. Why? Do I look funny?"

Merriman smiled. "As a matter of fact you look beautiful. More than usual. I've got a rotten cold—these doggone drafty stages."

Sherry said she was sorry and told him how glad she would be to read the book.

Merriman said, "I'm anxious to hear what you think of it, what kind of a picture you'd make of it."

"Who's going to do the script?" Sherry asked. "Steve Prescott?"

Merriman shook his head.

"No. I'm going to work with the writer on it so I wanted someone new. Besides, it's a woman's story."

Sherry said, "Oh, Dale Gibson." Merriman wrinkled his nose.

"Too old. I want a fresh mind. You and I are going to do it."

Sherry stared at him for a minute.

"You mean? You think I—"

Merriman smiled and put his arm around her. Sherry didn't

McKENNEY ON BRIDGE

By WILLIAM E. MCKENNEY
America's Card Authority
(Written for NEA Service)

While in Chicago recently I watched William McGhee play gin rummy, and it confirmed my belief in his card-playing ability. He played the game as well as I have ever seen it played. McGhee is a rather bold bidder in bridge and depends upon his card playing to deliver the contract. Later I had an opportunity to watch him play today's bridge hand.

It is true that the opponents could have defeated the contract, but even the expert might slip on the defense. West opened the king of clubs, which was won in dummy with the ace. The three of spades was led and East failed to go up with the king, so West was forced to win the trick with the queen. Another club was led, which Mc-

♠	J 10 8 7 3	♠	K 4
♥	K J 3	♥	10 6
♦	6 5 2	♦	10 9 8 3
♣	A 4	♣	J 10 9 6

Dealer

McGhee
♠ 9 6
♥ A Q 9 8 7 5 2
♦ K Q 4
♣ 3

Tournament—Both vul.

South	West	North	East
1♥	Double	Pass	2♣
2♥	3♣	3♥	Pass
4♥	Double	Pass	Pass

Opening—♠ K 13

Ghee trumped with the five of hearts. The six of spades was led. East won with the king and shifted to a diamond. McGhee put on the queen and West won with the ace.

West did his best by leading a spade, which East trumped, but McGhee overtrumped with the ace of hearts, then entered dummy by playing the queen of trumps and overtaking with the king.

Another spade ruff established dummy's fifth spade. Now dummy was entered by playing the deuce of hearts and the losing diamond was discarded.

McGhee did not depend upon finding the diamond ace in the East hand because the bidding indicated that it was held by West. If he had led the jack of spades from dummy, in all probability East would have covered with the king. Now when the diamond ten came out, West would win with the ace and could immediately return a diamond, knocking out McGhee's other diamond honor and defeating the contract.

Seeds of the world's largest living thing, the giant Sequoyah tree, are so small that it requires 3,000 to weigh a single ounce.

Mims & Crane

James W. Mims
Edwin L. Stephens
Established In 1923
INSURANCE
• Fire
• Casualty
• Automobile
• Bonds
**PROPERTY LOANS
REAL ESTATE**
205 W. Wall Phone 24 & 673

EVERY DAY IS...
FLOWER DAY!

• • • Somebody's Birthday!
• • • An Anniversary!
• • • Or Just Because . . .

In ANY EVENT, SAY IT WITH FLOWERS from

MIDLAND FLORAL CO.
1705 W. Wall Phone 1286
Midland's Leading Florist
Member Florists Telegraph Delivery Assn.

OUR BOARDING HOUSE with MAJOR HOOPLE OUT OUR WAY —By J. R. WILLIAMS

GOOD HEAVENS, ALVIN! WHY DIDN'T YOU REPORT TO ME THAT LEANDER SKIPPED SCHOOL YESTERDAY? NOW YOUR AUNT MARTHA REVEALS HE WAGNT HOME ALL NIGHT! DID THE SCAMP FEAR I WAS DESIGNING SOME DIRE PUNISHMENT FOR HIS BRASH MISCHIEF?

HE TOLD ME HE WAS GOIN' TO RUN AWAY, UNCLE AMOS! HE SAID YOU HAD HIM ON THE HOOK AN' HE WAS SICK OF SCHOOL AN' STUFF, AND HE HAD A CASE OF WHAT YOU CALL ROMANTIC WANDERLUST!

SO YOU GOT CAUGHT TRYIN' TO SQUEEZE OUT WITHOUT HIM, HAH?

TAKE TH' STUFF OUTA MY POCKETS-- IT'S TOO RISKY OPENIN' TH' DOOR TWICE TO GIT OUT ONCE!

EXIT LEANDER =

THE WORRY WART

BOOTS AND HER BUDDIES —By EDGAR MARTIN

ROD, YOU'LL HAVE TO STAY WITH DAVEY WHILE I GO OVER TO THE SCHOOL WITH PUG!

WHO, ME? GEE, WALLEZ, WHY? I KNOW THE WAY!

COULDN'T YOU TRICK DAVEY ALONG?

WELL, I DON'T THINK TH' SCHOOL'D TAKE 'IM YET, ROD! HE ISN'T THAT SMART!

LO! HINNA, JEEP! OKAY, LET'S GO! G'BY, ALL!

SELF-SUFFICIENT, THIS YOUNGER GENERATION!

Nero Deep, near the island of Guam, is about six miles deep.

Rex R. Russell • Clarence E. Nelson

Russell-Nelson Today

415 W. Texas Phone 1240

- American Kitchen
- Glidden Paints
- Tracy Stainless Steel Sinks
- Garden Tools and Seeds
- Presto and Universal Cookers
- Electric Sweepers
- Camp Equipment
- Baseballs and Gloves
- Tennis Rackets and Balls
- Fishing Rods and Reels

Minor Married Girls Not Subject To Prosecution

AUSTIN—(AP)—The attorney general has held in an opinion that a 17-year-old girl who is married is not subject to a criminal prosecution on criminal charges.

The opinion said that a Texas statute which provides that females under 21 years of age upon marriage are deemed to be of full age, and shall have the rights and privileges to which she would have

Subject To Prosecution

been entitled had she been at time of marriage of full age, has no bearing upon the question of crime by a delinquent juvenile.

The purpose of that law, the opinion said, was only to emancipate any female of marriageable age from the disabilities of minority upon her marriage.

Howard County Attorney George T. Thomas of Big Spring requested the opinion.

PHILCO RADIO and REFRIGERATOR at PIONEER GENERAL STORE
511 West Wall Phone 1020

EASY WASHER at PIONEER GENERAL STORE
511 West Wall Phone 1020

SIDE GLANCES

"He says he'll be a school teacher when he grows up, but I'll change his mind about that—I want him to be a baseball pitcher or a sea captain!"

CARNIVAL By DICK TURNER

"We sorta have to humor Louie here—he's got a notion he's a guard in some looney bin!"

Buy **SALLY ANN BREAD**
MADE IN MIDLAND BY BLACKWELL'S BAKERY

WASH TUBBS —By LESLIE TURNER

FRANKLY, DR.-ER-KELK, YOUR CLAIMS ARE FANTASTIC! IN TIME, A STEEL-LIKE PLASTIC, UNAFFECTED BY SUCH TEMPERATURES, MAY BE DEVELOPED, BUT—

THIS SAMPLE WILL ANSWER THAT!

TEST IT IN YOUR OWN LABORATORIES. AFTER THAT PROVES MY CLAIMS, WE CAN TALK BUSINESS!

MY DEAR SIR! IF IT DOES, YOU CAN ALMOST NAME YOUR OWN PRICE!

I KNOW, WHEN YOU'VE HAD TIME TO MAKE YOUR TESTS, I'LL RETURN, READY TO SELL MY FORMULA OUTRIGHT FOR \$200,000 IN CASH!

THUS NERO KELK LINES UP A BUNER WITH LEN PETTIFER'S STOLEN SAMPLE.

ALLEY OOP —By V. T. HAMLIN

ALLEY! FOR HEAVENS SAKE...

SORRY, M'SIEU... BUT THIS, SHE IS THE AFFAIR OF HONOR!

YOU HAVE INSULTED NOW I STICK YOU FULL OF HOLES LIKE THE PIG!

SO YOU WANTA FIGHT, EH?

OKAY, BUB, HAVE AT IT! I'LL... HOLY COW!

RED RYDER —By FRED HARMAN

ACE HANLON WEARS UNDER RED'S BLOUSE!

POLISH HIM OFF, RED!

CORNERED, ACE HANLON MAKES ONE LAST DEPERATE ATTEMPT TO FLATTEN RYDER.

BUT IT ISN'T GOOD ENOUGH!

FRECKLES AND HIS FRIENDS

---AND WE WONDERED IF YOU COULD DRIVE US TO TOWN!

NOT ON A NIGHT LIKE THIS, SON!

DO YOU HAVE A CAR OR A TELEPHONE?

NO, BUT YOU CAN BORROW MY HORSE AND BUGGY!... THERE'S ONLY ONE THING WRONG WITH IT, THOUGH-- THE TAIL-LIGHT-- THE BUGGY KEEPS BLOWIN' OUT!

—By Merrill Blosser

---AND WHEN I TOLD 'EM ABOUT THE TAIL-LIGHT, THEY SAID: "THANKS, BUT WED RATHER WALK."

VIC FLINT —By MICHAEL O'MALLEY and RALPH LANE

IF THIS FORMULA CHILI SEQUIN TOLD YOU ABOUT IS WORTH ANYTHING AT ALL, VIC, A MAN LIKE PARROT IS NOT GOING TO GIVE IT UP EASILY.

But such moral matters did not concern Beeher Parrot.

I'M A TOXICOLOGIST, FLUKE, AND I KNOW ABOUT POISONS. BUT I ALSO KNOW A LITTLE ABOUT EXPLOSIVES, AND THIS CAN'T MISS!

A MAN LIKE PARROT SHOULDN'T BE ALLOWED TO SHAG ONTO SOMETHING THAT DOESN'T BELONG TO HIM.

WHY TAKE ME IN ON THIS THING AT ALL?

BECAUSE, MY DEAR FLUKE, I NEED YOU.

YEAH, PARROT, JUST ONE THING MORE--

Phone 29

TROPICAL WORSTEDS

CECIL ELROD'S Tailorfine CLOTHES

SPRING WOOLENS

113 N. Colorado

Heart Disease One Of Chief Causes Of Suffering And Death In U. S.

By MARC J. PARSONS
NEA Staff Correspondent

NEW YORK —(NEA)— In the second-floor corridor of a hospital clinic in Manhattan's teeming upper east side, 50 people sat stiffly on straight-backed wooden benches patiently awaiting their turn to see one of a half dozen doctors on duty.

Ages of those 50 people varied from the low teens to the eighties. They had one thing in common: all were "cripples without crutches", suffering from heart trouble—like 7,000,000 fellow Americans.

A few of the 50 will die, perhaps in the next few weeks. A few may live a normal life expectancy. The doctor carefully can explain to each his own particular physical limitation within which he has the best chance of survival and a nearly

Albert Linton, chairman of the Life Insurance Medical Research organization. That group, supported by 149 U. S. and Canadian life insurance companies, has contributed \$733,000 towards heart research in the last two years. Other funds are slowly becoming available. A privately endowed New York City foundation a few weeks ago gave the income from a million dollars for the study of hypertension (high blood pressure), one of the five basic heart diseases. But research still is inadequate compared to the magnitude of the problem.

Research, however, is only one aspect in the cure of the nation's heart troubles. In strike-troubled 1946, the number of man-days of labor lost through heart disease almost equalled the number lost in labor disputes. Many of these could have been saved if properly organized community rehabilitation programs were available to redirect the activities of cardiacs into economic channels where they can be utilized without danger to themselves.

"If our nation is to meet the threat of heart disease, every thinking man and woman must know the facts about this ruthless killer," says Dr. David D. Rutstein, medical director of the association.

"The public must be told about the causes of heart disease. Every citizen must understand how high blood pressure, infections, overweight and rheumatic fever contribute to heart disease. Every citizen must realize the importance of a public health program right in his own community as a means of attacking heart disease.

"It is true that heart disease is on the increase, that it is the greatest cause of death. But it is not true that nothing can be done about it. Medical science has made and is still making progress in the care, prevention and treatment of heart disease. Thousands of persons with diseased hearts are living comfortable and useful lives by cooperating with their physicians, by working at jobs suited to their heart conditions. Many are living as long as they could reasonably expect to live without heart disease. In certain types of heart disease there is even a chance for complete recovery."

Loot From Kiev Found By Americans

BERLIN—(P)—Fifteen thousand volumes of books and periodicals from the library of the Kiev institute for research in physics and chemistry have been located by the monuments, fine arts and archives section of the U. S. Military Government. It was announced today.

The library was found at the "Festsplienhaus" in Bayreuth, Bavaria, together with 1,000 pieces of laboratory material, and the entire collection is now being inventoried under the direction of U. S. Government Property Control. The property will remain there until a restitution claim from the Soviet Union has been approved.

Some of the books and periodicals in the collection date back to 1830.

UNIQUE COLLEGE

Gallaudet college, in Washington, D. C., was founded in 1864 by Edward Gallaudet with seven deaf students. The college today has 160 students, all deaf. The government pays tuition and board expense for 145 students, with the other 15 paying \$700 a year.

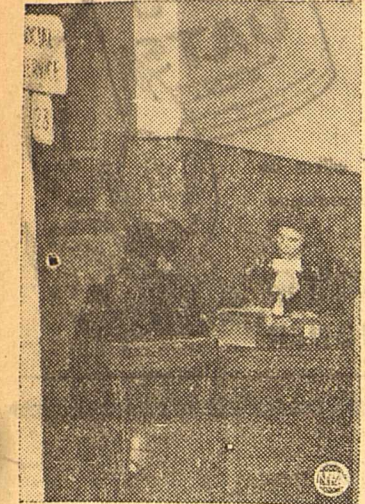

Where a doctor's work ends, hers begins: Social Worker Frances Levey discusses rehabilitation problems with a heart patient at New York's Hospital for Joint Diseases.

normal life. He can provide a diet to remove excessive weight and reduce heart strain. In cases where the heart is actually worn to the point it can no longer carry its full load of body work, the doctors can sometimes provide medication that will ease or stimulate it. Beyond this, the patient must await results of new research, the financial support of which has been extremely limited.

In a little cubicle, along one side of the corridor, sits a young, dark-haired, carefully trained social worker. Where the doctor's medical advice ends, hers begins. For a heart patient she is as vital in many cases as the doctor himself. It is the social worker who helps these "cripples without crutches" readjust themselves so that they may live within the physical pattern medically required, to try to keep them from becoming a burden upon their families and upon society.

The pattern of this clinic is repeated a thousand times in cities across the country. But it isn't enough.

During the war years heart diseases killed six times as many Americans as were killed in action on the world battle fronts; they annually account for as many deaths as the next five greatest causes of death combined. Yet until recently research into the causes and cure of heart diseases amounted to only 17 cents for each death from such causes—compared to a research expenditure of \$2.18 per cancer death and \$502 per death from infantile paralysis.

The figures were revealed by M.

Ladies, Be Seated!



Taking the work—and some of the bumps—out of winter sports, six comely young misses try out the newly designed skibikes at Lake Placid, N. Y. You just sit down and ski.

\$40,000,000 Loan To Chili Expected

WASHINGTON—(P)—Diplomatic authorities said a \$40,000,000 world bank loan to Chile is expected to be granted shortly after John J. McCloy takes over as head of the international monetary agency March 17.

The loan, these informants said, needs only the approval of the new bank president.

Chile's new administration under President Gabriel Gonzalez Videla applied for the loan for construction and development of industry and transportation.

One of the best ski runs in the United States is found in Surveyor Park, near Pinedale, Wyo.

TRY IT! YOU'LL LIKE IT!

MORTON'S SALT AND GRAPEFRUIT

WHEN IT RAINS IT POURS

Stop the Presses!

LOOK AT THESE

HEADLINE VALUES!

- TENDERSWEET CORN 3 No. 2 Cans 45¢
- REAL WEST ASPARAGUS No. 2 Can 39¢
- APCO WHOLE GREEN BEANS 2 No. 2 Cans 37¢
- PEERLESS KRAUT No. 2 1/2 Can 10¢

- Valley Prime PEAS 2 No. 2 Cans 29¢
- Empson's Mexican Style BEANS 3 No. 1 Cans 32¢
- Extra Standard TOMATOES No. 2 Can 15¢
- Ripe OLIVES No. 1 Can 29¢

TEXSUN GRAPEFRUIT JUICE

- 3 No. 2 Cans 25¢
- 2 46 Oz. Cans 37¢

MONARCH ORANGE JUICE 46 Oz. Can 39¢

HEART'S DELIGHT TOMATO JUICE 2 No. 2 Cans 25¢

PET MILK

2 cans 27¢

HUNT'S FRUIT COCKTAIL No. 2 1/2 Can 35¢

LIBBY'S FANCY PEACHES No. 2 1/2 Can 29¢

Fresh Crisp Lettuce lb. 12¢	Texas Oranges lb. 8¢
Pascal Celery lb. 10¢	California Oranges lb. 11¢
Texas Carrots 2 bunches 9¢	Delicious Apples lb. 15¢
Broccoli lb. 12¢	Limes lb. 18¢

- Gold Medal FLOUR 10 Lb. Sack 83¢
- Lalita Cocoanut 1/2 Lb. Pkg. 10¢
- Armour's Shortening 3 Lb. Crn. \$1.29

Mary Lee Taylor's Baked Hamburger Sandwiches

Broadcast: March 15, 1947

1 lb. twice-ground meat
1/2 cup Pet Milk
2 teaspoons grated onion
1 teaspoon salt

few grains pepper
4 slices bread
2 tablespoons bottled mustard
2 tablespoons Pet Milk

Turn on oven; set at moderate (375° F.). Mix together thoroughly meat, 1/2 cup milk, onion, salt and pepper. Toast bread on one side. Spread mixture of mustard and remaining 2 tablespoons milk on toasted side of bread. Cover with meat mixture, spreading to edges of bread. Put into shallow baking pan. Bake on oven shelf slightly above center 20 minutes, or until meat is brown. Serve hot. Makes 4 sandwiches.

*Beef, veal or lamb can be used. Lean pork can also be used if baked for 30 minutes.

You Will Need:

- PET MILK, can 7c
- Ground Meat, lb. 35c (Beef, Veal, Lamb or Lean Pork)
- Onions, lb. 5c
- Mustard, 9 oz. jar 13c

REAL BUYERS IN CHOICE MEATS

Armour's Star, Cello Wrapped Sliced Bacon 1 Lb. 79¢

Center Cut, Nice and Lean Pork Chops Pound 63¢

Cut From Choice Beef Chuck Roast Lb. 35¢

Aged Wisconsin Cheese Full Cream Pound 65¢

Tortillas Fresh Package 19¢

"RINK - ROY & JOE"

at Your Favorite Grocers

MEAD'S

Fine

BREAD

MEAD'S

Fine

CAKES

They are Fresh Every Day

PIPKIN'S **PIGGLY WIGGLY**

MIDLAND



DRUG SALE

Shop the Palace this week-end . . . here you'll find money-saving values that will please your budget. Shop the Palace always for the best in quality merchandise at prices that everybody can afford . . . prices that will save you money!!

- Gold Filled Neck Chains, 24".....\$3.50
- Evans Combination
- Lighter and Cigarette Case.....\$7.50
- Evans Nickel Plated Lighter.....\$5.00
- Marine Table Lighter, nickel plated.....\$5.00
- Gold Filled Chatelaine Pins at Reduced Prices
- Gold Filled Pen Knives.....\$5.00
- Gen's
- New Haven Wrist Watches.....\$6.50 to \$8.50
- Hughes Nylon Hair Brush.....\$1.50

- Baby Nylon
- Brush and Comb Set \$2.49
- Max Factor
- Pancake Makeup\$1.50
- Max Factor
- Face Powder\$1.00
- Coty Face Powder ..\$1.00
- Zuni Nail Enamel.....75¢



RIGHT THIS WAY for any kind of watch repair. Maybe yours only needs a cleaning to get it "right on the dot" again!



MONEY-SAVING VALUES!

JERIS 1-CENT SALE...

- 75c TONIC and 60c OIL Both For **76¢**
- MODART SHAMPOO 75c Value **59¢**
- TRUSHAY HAND LOTION 50c Value **39¢**
- WOODBURY AFTER SHAVE LOTION, 50c value **39¢**
- NYAL MILK OF MAGNESIA 39c Value **21¢**
- NYAL MINERAL OIL 49c Value **27¢**



We specialize in accuracy, purity, courtesy and quick service for customers!
Free Delivery On Prescriptions!

- 50c Johnson Baby Oil **43¢**
- 50c Johnson Baby Cream **43¢**

- Johnson Baby Powder, 50c value.....43¢
- Groves Cold Tablets, 35c value.....29¢
- Vicks VapoRub, 35c value.....23¢
- Bayer Aspirin, pkg. of 12.....12¢
- Gillette Blue Blades, pkg. of 5.....25¢
- Jergen's Lotion, \$1.00 value.....89¢
- Palmolive Brushless Shave, giant tube...43¢
- Vaseline Hair Tonic, 75c value.....69¢
- Halo Shampoo, 50c value.....43¢
- NIL, the odorless deodorant.....98¢

For Your Pleasure - - - OUR SNACK BAR!
Sandwiches ★ Sundaes ★ Malts ★ Milk Shakes
"The Best Coffee In Town"!!

PALACE DRUG & JEWELRY CO.

108 S. Main St. J. B. McCoy, Owner Phone 38

Cottage Cheese Supplies Protein

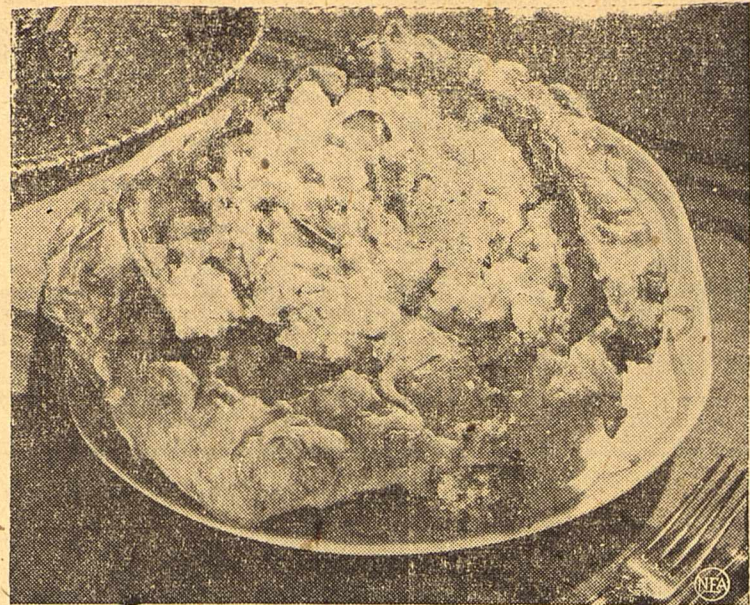

Lettuce stuffed with cottage cheese makes protein-rich lunch.

By GAYNOR MADDOX
NEA Staff Writer

An average serving of cottage cheese supplies as much protein as the average serving of meat, or fish. Well-seasoned cottage cheese sieved and spread on rounds of toast, or crackers, makes tasty appetizers. Finely minced onion or chives gives the cheese an added bit of zip. Almost any fruits or vegetables may be used with it. A salad, with a good-sized serving of cottage cheese as the base, may become the main dish of the meal.

Lettuce Stuffed With Cottage Cheese
(Serves 4-6)

One large head lettuce, 1 1/2 cups cottage cheese, 1 teaspoon salt, 2 tablespoons minced onion, 1/4 cup thin radish slices, 1/4 cup minced celery, 2 tablespoons diced green

pepper, few grains cayenne.

Remove core from lettuce and let a stream of water run hard into the head to wash; crisp in refrigerator. Blend cottage cheese with salt and other ingredients. Spread outside leaves of lettuce to loosen head slightly. Fill center with cottage cheese mixture and return to refrigerator to chill for an hour before serving. Place on salad platter, garnish top of cheese with paprika. Cut in wedges and serve with French salad dressing.

Russian Noodles
(Serves 6)

Five ounces medium cut noodles, 1 cup cottage cheese, 2 tablespoons butter, 1/4 cup fresh green onion, finely chopped, 2 tablespoons flour, 1 cup milk, 1 tablespoon lemon juice, 1 teaspoon Worcestershire sauce, salt, pepper to taste, buttered crumbs.

Cook noodles in boiling, salted water only until tender, then drain thoroughly. In the meantime, melt butter in saucepan, add onion and cook until yellow. Add flour and pour into a well-buttered two-quart casserole or baking dish. Cover with buttered crumbs and bake in a moderate oven (350 degrees F.) for 25 to 30 minutes, or until the mixture is thoroughly heated and the crumbs are lightly browned.

Longfellow Home Is Rooming House

CAMBRIDGE, MASS.—(P)—The 188-year-old Henry Wadsworth Longfellow house in Cambridge's exclusive Brattle St. has been turned into a rooming house because of the housing shortage.

The Cambridge board of appeals has granted Miss Anna L. Thorp, the poet's grandniece, permission to use the historic colonial mansion in this fashion provided a fire escape is installed.

Eleven persons, including three Radcliffe students lodged in the attic, now occupy the house under the technical classification of "guests."

Washington slept here. The structure was his headquarters for some time after he came to Cambridge to take command of the Continental Army.

The house was built about 1759 by Col. John Vassall, a refugee in the Revolution. Its graceful proportions and plastered entrance make it an outstanding example of New England Georgian architecture.

This is not the first time it was used as a rooming house. Longfellow originally came there as a young Harvard professor to lodge with the Widow Craike. Later he married his landlady's daughter and lived in the house for 50 years.

Much of his poetry was written in the study, notably the popular "Children's Hour."

His grandson Henry Wadsworth Longfellow Dana—son of "Edith with golden hair" of the poem—is a tenant there now.

Solon Hails Cut In Federal Appropriations

WASHINGTON—(P)—Rep. Canfield (R-N. J.), said Thursday House passage of the \$12,338,029,971 Treasury-Post Office appropriation is "the first move of a reorganized Congress to produce real economy in government."

"The bill's total is \$897,072,750 less than President Truman recommended for the 1948 fiscal year starting July 1.

House passage late Tuesday came by a 387 to 0 vote after Democrats were beaten back, 107 to 57, in an attempt to set up an indefinite sum for payment of tax refunds.

Including the disputing tax refund section, the House cut the Treasury's fund \$82,716,750 under the budget estimate, leaving \$10,857,496,720. The Post Office allotment was pared to \$1,530,733,250, or \$14,356,000 less than the budget estimate.

England makes use of about 140,000,000,000 stamps every week.



"Make mine Berghoff"



A favorite any place where better beers are sold,

and ON DRAFT at

TEXAN CLUB and SERVICE CLUB

Belgium Premier Resigns After Red Cabinet Quits

BRUSSELS—(P)—Prince Charles, regent of Belgium, accepted Wednesday the resignation of Premier Camille Huysmans and his Left-Wing coalition cabinet, which has been in office since August 2.

The four Communist members of Huysmans' cabinet resigned Tuesday in a dispute which followed a boost in the price of coal and the premier, a Socialist, decided Tuesday night that he would be unable to continue in power without Communist support.

In Springfield, Mo., it is illegal to sell buttermilk on Sunday.

Romanian King May Grow Vegetables

BUCHAREST—(P)—King Mihai has been asked by his agriculture minister to plant vegetables in the palace gardens instead of flowers to help combat famine.

Traian Savulescu, the minister, announcing a new general agricultural mobilization law was being drafted to help fight Romania's food shortage, said that even members of Parliament will be asked to join in ploughing and tilling, along with other citizens.

Indirectly he admitted negotiations for relief grain in Washington had not progressed and he told the chamber of deputies that Romania must rely on her own efforts rather than on outside help.

Texas Tech Band To Play In Big Spring

The 100-piece Texas Tech Band will play two concerts in the City Auditorium at Big Spring Thursday, Malcolm Brenneman, Midland Texas Tech Club president, announced.

A matinee concert will be given at 3:15 p. m., and the evening concert at 8:15 p. m.

Water tanks are now used to simulate loads in testing big planes.

Court Rules On Crane, Andrews Law Suits

AUSTIN—(P)—Supreme Court proceedings: Applications for writs of error refused; no reversible error: Otto Vehle et al vs H. J. Wagner et al, Andrews.

Motions for rehearing of causes overruled: The Texas & Pacific Railway Company vs Mrs. O. M. Wood et al, Crane.

Read The Classified Ads.

TRIANGLE FOOD MARKET

Bill Davidson



"Scuttie" Skaggs

South "A" At Missouri OPEN NIGHTS - - SUNDAYS Phone 280

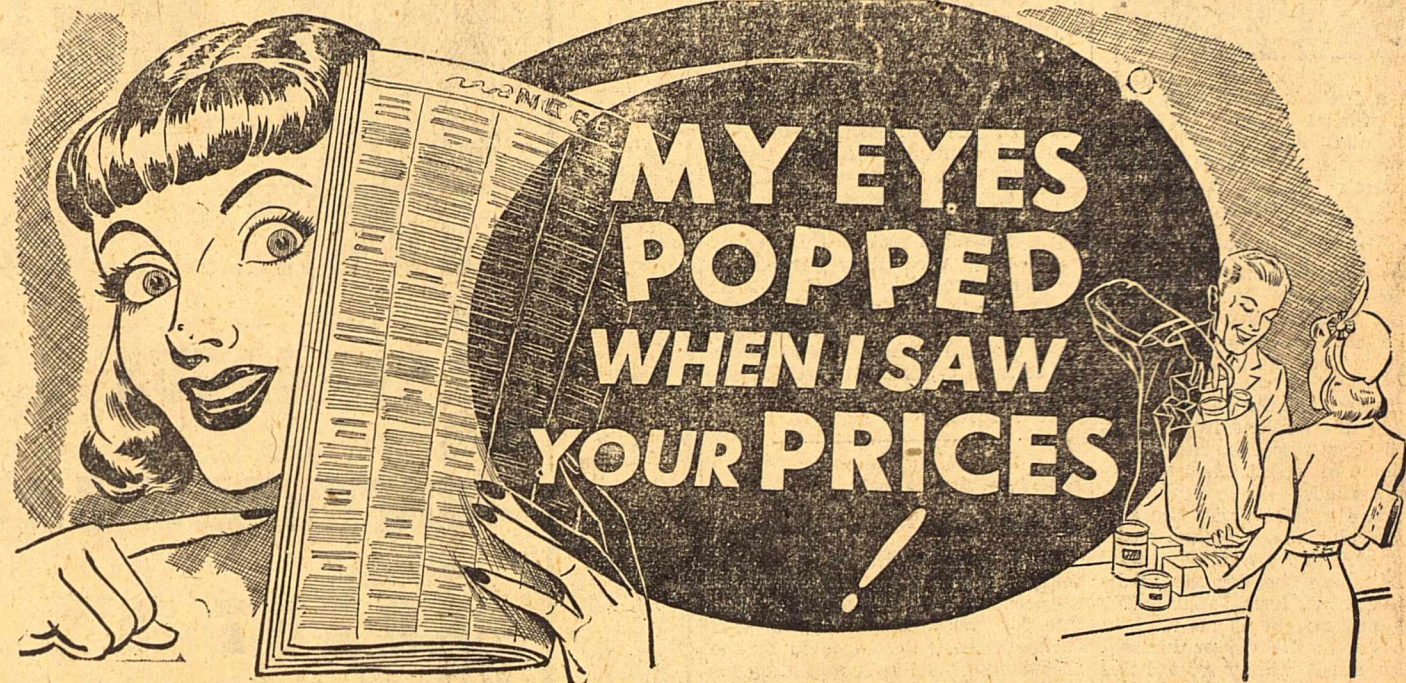

Our ads are opening the eyes of women to the REAL LOW DOWN ON FOOD PRICES — showing them that they can serve bigger and better meals at a lower cost by doing all their food buying in our complete market. And there's plenty of eye-opening proof of that statement in this week's grand values in grand tasting foods. So save yourself money - - - save yourself time - - - save yourself steps—SHOP BY OUR ADS FOR VALUES YOU CAN GO BUY for quality, for economy, for good-tasting goodness.

FRIDAY AND SATURDAY SPECIALS!

- HEINZ BABY FOOD 2 Cans **15¢**
- FRANKO-AMERICAN SPAGHETTI 2 Cans **35¢**
- FULL FLAVOR Sweet Peas 2 Cans **33¢**
- FIRST LADY White cream Style 2 Cans **33¢**
- Sweet Corn 2 Cans **33¢**
- McGRATH'S BEANS In Tomato Sauce 2 Cans **27¢**

- STOKELEY'S BABY FOOD 2 Cans **7¢**
- HEARTS DELIGHT APRICOTS 2 No. 2 1/2 Cans **67¢**
- H. G. PRINCE'S Sliced Peaches 2 No. 2 1/2 Cans **57¢**
- CRYSTAL Pure Peach Jam 2 Lb. Jar **63¢**



- POTATOES No. 1 Russet 10 Lb. Mesh Bag **49¢**
- LETTUCE Fancy Arizona Large Head **10¢**
- ORANGES Texas Mesh Bag **55¢**
- CARROTS Fancy Arizona 2 bu. **15¢**

BUY IMPERIAL SUGAR—SPARE STAMP 53 EXPIRES MARCH 31



- HAMS CURED, HALF OR WHOLE Pound **69¢**
- CHEESE ARMOUR'S CLOVERBLOOM 2 Lb. Box **87¢**
- FRYERS DRESSED AND DRAWN Pound **63¢**
- WIENERS SKINLESS, ALL MEAT Pound **39¢**

★ ★ ★ BRING US YOUR USED FATS ★ ★ ★

MORRIS SYSTEM Complete Food Market

Complete Food Market