The Midland Reporter-Telegram

THE BEST INVESTMENT FOR YOUR ADVERTISING DOLLAR

FIRST WITH THE NEWS

VOL. XIX—NO. 93 | MIDLAND, TEXAS, WEDNESDAY, JUNE 25, 1947 | 10 PAGES—TWO SECTIONS | Price Five Cents

U.S. Warships For Latin America?

Permian Basin OIL & GAS LOG

James C. Watson
Oil Editor

N-C GLASSCOCK GETS 2,800-FOOT WILDCAT

Location for a wildcat to 2,800 feet in North-Central Glasscock County, has been staked for immediate drilling. It will be Dave Duncan, of Big Spring, No. 1 Roberts-Barkhurst, about eight miles north of Garden City, and approximately 28 miles southwest of Big Spring.

The location is 990 feet from south and east lines of section 7, block 33, TP survey, T-3-S. Drilling will be with combination tools.

The prospector is in an area where some small production was developed several years ago from the White Horse section of the upper Permian, to open the Carter field. Railroad Commission records do not show that any of the wells which had that production are now active.

ELLENBURGER PROJECT IN COKE SWABBING WATER

Sun Oil Company No. 2 Allen Jameson, Ellenburger prospector, one-half mile north of the nearest producer from the crinoidal section of the Pennsylvanian, in the Jameson field of Northwest Coke County, and 3,300 feet from south and 1,980 feet from west lines of section 253, block 1-A, H&TC survey, was swabbing black water, with a slight show of gas, from 1,400 feet below surface, and could not lower the fluid.

This project had treated the open hole at 7,085-7,110 feet, with 5,000 gallons of acid. Operator has not reported having developed any signs of new oil, after the acid injection.

WEST CROCKETT DISCOVERY COMPLETED AS FLOWING WELL

Cities Service Oil Company, The Plymouth Oil Company and Humble No. 1-B Owens, discovery for production from the lower Wolfcamp of the Permian, in West Crockett County, and located at center of southwest quarter of northwest quarter of section 6, block GG, H&OB survey, has been completed from perforated section at 5,670-75 feet, natural.

On a 24-hour potential test the well made 597 barrels of 37.5 gravity oil, with gas-oil ratio of 1,970-1. The flow was through a one-half-inch tubing choke.

Flowing casing pressure was 650 pounds. Flowing tubing pressure was 200 pounds. No water was reported from the completion test.

SW ECTOR PROSPECT SETS CASING TO MAKE TESTS

Cities Service and Sinclair Prairie Oil Company No. 1 Wooten, Southwest Ector County wildcat, 660 feet from north and east lines of section 12, block B-14, psl survey, and five and one-half miles north of Judkins, had plugged back from total depth reached of 8,335 feet in shale, to a new bottom at 8,119 feet.

A string of 5 1/2-inch casing had been cemented at 8,065 feet.

When the plug sets, operators will drill out and run production tests on the open hole. That zone developed about 2,000 feet of free oil in a recent drillstem test. Some interested observers say that the zone is in the Pennsylvanian.

PUBLIC RELATIONS PROGRAM WILL BE INAUGURATED

Plans for inaugurating the American Petroleum Institute public relations program in West Texas is to be worked out Tuesday in Midland at a meeting of approximately 40 persons representing various branches of the business in this region.

The session was to be held at 4 p. m. in the Crystal Ballroom of Hotel Scharbauer. John W. House, division superintendent for Humble Oil & Refining Company and chairman of the West Texas section public relations committee, was to preside.

Fred F. Murray of Dallas, president of Oil Well Supply Company, and chairman of the District Three committee; J. Ed Warren of Midland, of King, Warren and Dye, and chairman of the public relations committee for Texas and New Mexico, and Paul Cain of Dallas, representative of the Fred Eldean organization, public relations counselors for the API program, will be among the speakers.

CROCKETT STEPOUT HAD NO O & G SHOWS IN DST

Plymouth No. 1-O-A Owens, 1,980 feet from north and west lines of section 6, block GG, H&OB survey, and a stepout to the recent Wolfcamp discovery at No. 1-B Owens, of Plymouth, Cities Service and Humble, in West Crockett County, ran a 45-minute dirlistem test at 5,540-56,690 feet. Recovery was 180 feet of drilling mud, with no shows of oil, gas or water reported. Operator is preparing to drill deeper.

STERLING EXPLORATION WILL TAKE MORE HOLE

Plymouth No. 1 Frost, wildcat to 9,000 feet, in North-Central Sterling County, about 12 miles north and slightly west of Sterling City, and in southwest quarter of section 39, block 2, H&TC survey, was making new hole under 4,886 feet in lime, following a drillstem test at 4,704-84 feet.

The tool was open three hours. Recovery was 800 feet of oil and gas cut drilling mud and sulphur water.

DAWSON WILDCAT SETS PIPE; WILL MAKE MORE HOLE

Ray A. Albaugh No. 1 Graves, Southeast Dawson County wildcat, one and one-half miles northeast of Ackerly, and 660 feet from south and east lines of section 48, block

(Continued on page 2)

Pravda Tosses Cold Water On Marshall Plan

LONDON —(AP)— Pravda, the Communist Party organ in Russia, dashed cool water on the warm, friendly feeling which has encompassed Europe since the Soviet union accepted last Sunday a British-French invitation to talk about the Marshall aid-Europe plan.

With Soviet Foreign Minister V. M. Molotov reportedly scheduled to leave for Paris, where the three-power talks will get under way Friday, Pravda said no self-respecting European nation could accept the Marshall proposals if acceptance meant American interference in the internal affairs of those nations.

In the first Soviet comment on the projected European economic recovery program since Russia accepted the invitation, the Communist organ declared:

"If the authors of this plan listened to the counsels of some excessively meddlesome American reactionaries and put forward for European countries conditions copied from the Greek-Turkish model, then it stands to reason the putting forward of these conditions would deliberately aim at eventual failure of the program planned.

"Such aid would mean, in fact, interference in the interal affairs of European states and an infringment of their sovereignty, with which not a single European nation which respects itself could agree."

Italy Will Get Surplus Ships If Congress Agrees

WASHINGTON —(AP)— Secretary of State Marshall said Wednesday the United States wants to turn over 31 merchant vessels to non-Communist Italy in an effort to speed reconstruction of that country.

Marshall made the statement at a news conference when a reporter asked whether turning over such ships is not an unusual action to take toward a former enemy country.

The secretary said it most certainly is, but that the main consideration is to do something to help rehabilitate Italy. He added Americans are a bit more generous and forgiving than most people.

Marshall said under legislation pending before Congress, 18 vessels proposed to be handed over to the Italians are surplus American liberty ships. They would replace Italian ships lost during the war while under American control.

New Flood Threat In Nebraska And Iowa

OMAHA—(AP)—Residents of Iowa and Nebraska primed themselves for new floods Wednesday, in the wake of widespread rain.

The new precipitation came even before the old flood waters had run their downstream course.

The heaviest downpour was recorded in Northeast Nebraska, where the rain measured four inches in the Neligh area. Much lighter rain fell over the rest of the two state area.

With the rain came more difficulties for flood stricken towns engaged in cleanup and reconstruction work.

Similar conditions prevailed in virtually every other flooded section.

In Iowa, a new flood struck Adel, in the South Central part of the state.

Four Cases Heard In 70th District Court

District Judge Cecil C. Collings heard four civil cases here Tuesday; two were divorce hearings, the other two were of the "trespass to try title" variety.

Martelle McDonald, district attorney from Big Spring, was here to hear a motion for a new trial in the case of Robert Mainer, recently given five years in the penitentiary for burglarly. The motion was overruled.

'Outa' Gas But Car Does Move

A very puzzled negro man came to police Tuesday.

It seems his car ran out of gas on the highway west of Midland. He came to town for gasoline.

When he returned to his car, it was gone. "Now, I knows that car didn't have no gas."

Later the car was found on a side road off the highway, some distance from where it was left at first.

The negro scratched his head.

Unidentified Buried In Texas City

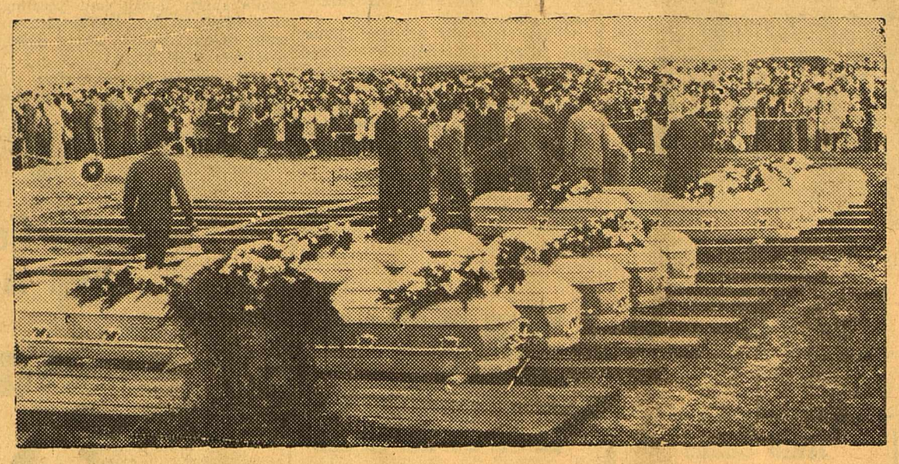

NEA Telephoto)

Rows of gleaming caskets, containing the unidentified dead of the Texas City disaster, are given the final inspection during the memorial services. The services were conducted by Protestant, Catholic and Jewish faiths. The 63 persons buried, although unidentified, were not unmourned, since hundreds of persons witnessed the services.

Eisenhower Pleads For Common Arms For All Western Hemisphere; Says Cooperation Vital

WASHINGTON —(AP)— Gen. Dwight D. Eisenhower Wednesday told Congress if the United States has another war one of the first things the enemy will do is strike through the air at the industrial centers near the Great Lakes.

For that reason, the Army Chief of Staff said, it is vital to the security of this country that United States and Canadian armed forces be prepared to cooperate completely.

He declared emphatically, too, the Western Hemisphere should organize now for defense.

Eisnhower testified before the House Foreign Affairs Committee in support of legislation authorizing United States aid to standardize the arms of all American nations.

In reply to a question from Rep. Jonkman (R-Mich), he said "nobody in the world could land any measurable force anywhere in South America with our active opposition."

Eisenhower emphasized—as Secretary Marshall and Secretary of War Patterson have previously—if this country fails to furnish arms and training to the other Americas, some other countries will.

Eisenhower, in fact, responded with a terse "yes" to a question by Rep. Mansfield (D-Mont)) as to whether "any other countries are trying to sell arms to the Latin American countries." He declined to elaborate.

Buildings At Midland Air Terminal Will Be Rented On Sealed Bid Basis

In keeping with provisions of the city's airport ordinance, the leasing of warehouses and industrial buildings at Midland Air Terminal will be on a sealed bid basis, with bids to be received at the city hall Friday through Tuesday. The City Council will meet at 8 p. m. next Tuesday to open the bids and to award lease contracts. The city, however, has the right to reject all bids.

Arrangement for handling the rental of the scores of buildings at the former bombardier training center were made at a regular meeting of the City Council Tuesday night.

The council accepted the report of a Chamber of Commerce board which was named to survey the airport buildings and to make recommendations for fair and equitable rental rates. Fred T. Hogan, Addison Wadley and Barney Greathouse were on the board. The councilmen expressed appreciation to the Chamber of Commerce and to the board members for their cooperation and assistance in the matter.

Paving Policy

William Neely, attorney, reviewed the negotiations with the War Assets Administration concerning the return of Midland Air Terminal to the City of Midland, and explained provisions of the WAA-City agreement.

The council adopted a policy of allowing paving construction on blocks where at least 75 per cent of the block's front footage is contracted. One hundred per cent participation of property owners heretofore has been required.

Maurice W. Collie, Jr., appeared before the council to discuss the paving program.

The application of H. L. Gunter for permission to erect a business building at the corner of East Louisiana and North Weatherford Streets was approved when no protests were received.

A hearing was set for July 8 on an application filed by N. U. Baker to erect a business building at 603 South Terrell Street here.

State Rep. Woodrow Bean of El Paso was a visitor at the meeting.

Alexander Fraser Is New President Of Shell Union Oil Corp.

Alexander Fraser, president of Shell Oil Company, Inc., Tuesday was elected president and a director of Shell Union Oil Corporation to take office July 1, it was announced by R. G. A. Van der Woude, retiring president and director of Shell Union. H. S. M. Burns will succeed Fraser as president of Shell Oil. Burns is now senior vice-president of the latter company, which is a wholly owned operating subsidiary of Shell Union.

Fraser first became associated with the Shell organization at the close of World War I. He held various executive positions of increasing responsibility until, in 1933, he became president of Shell Petroleum Corporation, with headquarters in St. Louis, Missouri. In 1939 when Shell's operations throughout the U. S. were combined in a single operating company, he became President of Shell Oil Company, Inc.

Van der Woude recently completed his 40th year with the Shell group. In 1922 he joined Shell Petroleum Corporation as vice president and became president in 1931. He was elected president of Shell Union in October 1933. Burns has been associated with Shell for more than 20 years, having joined the company as a geophysicist.

Bradley Likely To Be Chief Of Staff After Eisenhower Resigns

WASHINGTON —(AP)— Gen. Dwight D. Eisenhower, who led Allied Armies to victory in North Africa and Europe, will become president of Columbia University when he is relieved as Army Chief of Staff, probably early next year.

Gen. Omar N. Bradley, the veterans administrator, was regarded as Eisenhower's likely successor in the Army's top job.

Eisenhower also has been elected a member of the University's board of trustees. As president, he succeeds Nicholas Murray Butler, who retired in 1945.

A war department announcement of Eisenhower's plans said, however, he has taken the Columbia post "with the approval of the President of the United States and Secretary of War" effective "at such time as his superiors may release him from active duty in the Army."

TEXAS NAVAL RESERVE OFFICERS ON CRUISE

NEW ORLEANS—(AP)—One hundred and forty-six students of the Naval Reserve Officers Training Corps at Texas University, Rice Institute, and the University of Oklahoma will be among the 948 officer candidates scheduled to arrive in San Francisco preparatory to boarding the USS Iowa for their Summer training cruise, Eighth Naval district headquarters has announced.

Congressman Requests Veto Of Wool Measure

WASHINGTON—(AP)—Rep. Cooley (D-NC) Wednesday called at the White House to recommend a veto of the wool price support bill and reported afterward President Truman did not "frown" at this advice.

Cooley told reporters he urged a veto "because of the bill's import duty provisions."

The measure, which Congress sent to the White House last week, continues present government supports for wool prices and authorize tariff boosts, or restrictions on imports, in event imports of foreign wool tend to depress prices.

Presidential Press Secretary Charles G. Ross told reporters Truman will act on the bill Thursday or Friday.

Ross said the President will send a message to Congress whether he signs or vetoes the bill.

Kermit Grand Jury Returns Indictments

KERMIT — Three indictments were reported here Tuesday noon by the grand jury to 109th District Judge G. C. Olsen.

One indictment was against Theodore F. Maguire, alias H. J. Holland, charging him with forgery.

Other indictments were against Taylor Jamison, charged with theft of clothing; and against Frank Harris, negro, charged with theft of cash.

Not Guilty Verdict Returned In Justice Court Trial Wednesday

"Not guilty" was the verdict of a jury in justice court Wednesday in the trial of a former Midland man on an assault charge.

Another case filed in justice court charging a truck driver with hauling a load more than 96 inches wide without a special permit to do so was passed for further consideration, Justice of the Peace B. C. Girdley announced.

Labor Front's Calm Broken By Stoppages

By The Associated Press

The nation's new labor bill, designed to curb industrial strife, has broken the comparative peace and calm of the past several weeks along the labor front as work stoppages made idle at least 176,000 soft coal miners and threatened a slowup in steel, railroad and other coal-using industries.

In Washington, the justice department sought to determine whether the 176,000 miners left their jobs freely or upon advice of leaders of the AFL-United Mine Workers union.

Both in the Justice Department and Congress, however, the feeling seemed general the Taft-Hartley law would be inadequate to halt a coal shutdown at this time.

The act provides for appointment of a board of inquiry by the President in case of a strike affecting the national health or welfare. After the board reports its findings, Truman could instruct the attorney general to seek an injunction. The whole procedure might take weeks.

A strike of 40,000 CIO Bethlehem Steel shipyard workers in nine East Coast yards threatened to start at midnight Wednesday following a breakdown of wage negotiations. Charles Leone, regional director said "we're ready to take a chance on testing the Taft-Hartley law."

In Omaha the Union Stockyards Company, a livestock handling firm, was virtually inoperative by a strike of 425 CIO packinghouse workers.

In St. Louis mayor Aloys P. Kaufman called a meeting of members of the Boards of Directors of the Public Service Company and the union's executive board with a demand some agreement be reached to end the city's two weeks old transportation strike. The walkout has cost St. Louis business an estimated $15,000,000.

Feline Family Solves Housing Shortage Here

By TANNER LAINE

"Human" interest? Housing shortage in Midland!

Not so long ago we wrote a story about a Midland cat mother, who went to a doctor's office to have her kits.

Another life with the feline family story comes from W. C. (Bill) Durham Wednesday.

Bill tells how some cats at his house solved the housing shortage: one mama cat took up abode in a small box and bore four kittens. Very soon after another mama cat took up the same abode and bore—you guessed it, four kittens.

Now it's one big happy cat family and the eight kittens are so mixed up they don't know one mother from the other.

But every cat is happy.

VFW NAMES EVANS

ABILENE—(AP)—Roger Q. Evans of Denison Wednesday was elected state commander of the Veterans of Foreign Wars as the organization went into the closing session of its 1947 encampment.

See "God and the Atom," sound-color motion picture. Free, First Baptist Church, 8:00 p. m. Saturday. —(Adv.)

LATE NEWS FLASHES

SANTA ANA, CALIF. — (AP) — A woman juror in the Overell yacht death trial was attacked and beaten by a man who broke into her home Tuesday night, an authoritative police source reported Wednesday.

ROME — (AP) — Provisional President Enrico De Nicola Wednesday sent his resignation to the Constituent Assembly.

JERUSALEM — (AP) — Three persons Wednesday attempted vainly to kidnap a member of the Palestine government secretariat who is on the liaison staff for the United Nations Special Committee on Palestine.

JERSEY CITY, N. J. — (AP) — Fire spread through two holds of the American President Lines' 10,780-ton cargo ship, the S. S. Marine Flier, as longshoremen loaded the vessel for saling Friday to the Far East.

WASHINGTON — (AP) — Rep. Charles A. Buckley (D-NY), angrily denied in a federal courtroom Wednesday he had avoided "in any way" appearing as a witness in the May-Garsson war fraud trial.

Plan Revealed By Forrestal In Testimony

WASHINGTON —(AP)— Secretary of the Navy Forrestal Wednesday confirmed plans to furnish South American nations with modern U. S. warships as part of a Western Hemisphere policy of cooperation for mutual security.

"It is the intention of the Navy Department to substitute newer U. S. Naval vessels for the obsolete types of our neighbors," Forrestal said. "This substitution is proposed on an approximately equal tonnage basis x x x."

He did not tell exactly what types of vessels this country proposed to furnish but said in a statement prepared for the House Foreign Affairs Committee the Navy "has been holding in reserve for transfer certain Naval vessels which are in excess of our present defense requirements."

(Two weeks ago, The Associated Press reported the existence of a memorandum from Forrestal to Secretary of State Marshall saying the Navy is prepared to transfer four light cruisers and 117 smaller vessels to Latin America.

(The cruisers are the Nashville, the Phoenix, the Boise and the St. Louis.)

"Under the proposed legislation," Forrestal said, "these ships can be made available at a reasonable cost to the other American governments.

"Actual Saving"

"The result should be an actual saving to the United States, for in the event of a new threat of aggression the other American governments can be expected to assist in a coordinated defense of the Western Hemisphere."

He said assistance would substantially "augment our ability to protect the vitally important Panama Canal," and added the vessels slated for transfer are those "whose preservation and safe-guarding are today costing us money."

Reviewing the cooperation between this nation and South American countries during World War II, Forrestal declared it had been hampered by the "hetegogeneous" character of navies built by European countries.

Nominations Are Made By Midland Post

Q. M. (Shine) Shelton and J. C. Pogue were nominated for Commander of the Midland American Legion at a meeting of the organization Tuesday night in the county courtroom. Tanner Laine was nominated, but withdrew.

Nominations were made at the Tuesday meeting. The election will be held next Tuesday night.

Other nominations for 1948 officers are: First Vice-Commander, J. F. Friberg; Second Vice-Commander, Dave Allen; Third Vice-Commander, G. A. Kelly; Chaplin, the Rev. Fred McPherson; Historian, Ben Franklin; Service Officer C. C. Keith; Sergeant-At-Arms, A. J. Norton. Offices of Adjutant and child welfare directors are appointive.

It was reported Tuesday the Midland post now is incorporated.

To Head Delegates

Leonard Miller was appointed to head a delegation of Midland legionnaires to the state convention in Fort Worth, July 27-30. Midland is allowed 14 delegates and 14 votes at the parley.

A campaign will open soon to raise funds to complete a legion home now under construction in the city. It is estimated $30,000 will be needed, deducting some $13,000 which was on hand. Pogue, Franklin and Keith were appointed as a committee to seek advice and action from three former committees of finance, building and advisory.

The legion already has expended $9,000 on the present building.

SHERMAN-DENISON STRIKE IS STALLED UNTIL FRIDAY

DALLAS—(AP)—A. R. Hardesty, CIO regional director for Texas, said Wednesday a transportation strike in Sherman and Denison had been stalled until Friday. A strike has been voted by CIO union employes of the City Transportation System, Inc.

Hardesty said he arranged for a "final" conference with the company on Friday at Sherman in an attempt to settle a demand for reopening of the wage contract clause in the contract. The company and the union have been negotiating for about two weeks.

U. S. Objects To Romanian Group Arrests

WASHINGTON —(AP)— The United States Wednesday protested sharply to the Romanian government against the "arbitrary arrest without warrant or charge" of "Hundreds" of opposition party members and others.

A note said the arrests appeared to represent "a deliberate effort at the suppression or terroristic intimidation of democratic elements" opposing the present Communist-dominated regime.

The State Department made public the note which Roy M. Melbourne, acting United States representative at Bucharest, has been instructed to deliver to the Romanian foreign minister.

The note said the arrests appeared to violate formal assurances given by Romanian officials that public liberties would be safeguarded. It said further "such evident deprivation of the most elemental human rights and fundamental freedoms" conflicted with terms of the Romanian peace treaty.

Those arrested, the note said, are being held "in prisons and concentration camps under reportedly deplorable conditions."

The Romanian minister of interior said May 6 the arrests were necessary to preserve internal order.

United Nations Will Celebrate Second Birthday

LAKE SUCCESS—(AP)—Two years which have changed the world end Thursday—the second anniversary of the signing of the United Nations charter.

Since the charter was signed in San Francisco the world has seen:

1. The defeat of Germany and Japan.

2. A start on the road to outlaw war.

Last-minute preparations were made by U. N. officials here Wednesday by observing Charter Day throughout the world.

At noon Thursday, the 2,600 members of the U. N. secretariat headquarters staff will assemble in front of the administration building for a solemn ceremony marking the charter signing. Short addresses will be made by Secretary-General Trygve Lie and assistant Secretary-General Byron Price.

During the afternoon the U. N. radio division will broadcast a half-hour program in the five official languages, including recorded messages from President Truman, Premier Ramadier of France, Prime Minister Attlee of Great Britain, Generalissimo Chiang Kai-Shek of China, and deputy Foreign Minister Andrei A. Gromyko of Russia.

Premier Stalin had been invited to participate in the program but he declined.

Senator George Throws Weight Behind Tax Cut

WASHINGTON —(AP)— Senator George (D-Ga) Wednesday threw his support behind a Republican move to re-pass the vetoed $4,000,000,000 tax slashing bill, revised only to make the cuts effective next January 1 instead of next week.

Chairman Knutson (R-Minn) of the tax-framing House Ways and Means Committee reintroduced the bill Tuesday, and Speaker Martin (R-Mass) said it will be taken up by the House "at the first favorable opportunity."

George, Senate tax manger when the Democrats controlled Congress, told reporters he would support the new bill if it comes up "with much more confidence than the previous bill."

CONNALLY LEARY OF ANGLO-AMERICAN PACT

WASHINGTON —(AP)— Sen. Tom Connally (D-Tex) told a foreign relations committee meeting here the Anglo-American oil agreement awaiting Senate ratification contains language "so flexible and elastic and nebulous that I'm a little leary of it."

The Texan said, "You get a bunch of smart Britishers around a table and they say a clause means one thing and we say it means another, and you've got a row."

Weather

Partly cloudy Wednesday afternoon, night and Thursday. Widely scattered thundershowers, mostly in afternoon and evening Wednesday. No important temperature changes. Maximum temperature in Midland Tuesday was 84 degrees, minimum 69 degrees, Minimum Wednesday morning was 70 degrees.

See "God and the Atom," sound-color motion picture. Free. First Baptist Church, 8:00 p. m. Saturday. —(Adv.)

Oil & Gas Log-

(Continued From Page 1)

34, TP survey, T-1-N, had recovered all junk from the hole which is now bottomed at 5,700 feet in lime.

The hole had been reamed out to the top of the lime at about 3,100 feet, and a string of 7-inch casing has run to that point.

Operator will resume drilling toward 6,500 feet, or production above that point in the lower Permian.

DEEP PROSPECTOR IN PECOS IS WAITING FOR ORDERS

The Pure Oil Company No. 1 Harrison, West-Central Pecos County wildcat, two miles northwest of Chancellor, and 370 feet from west and 2,342 feet from north lines of section 203, block 3, TP survey, drilled to 11,805 feet in sand and shale, and is shutdown for orders.

A Schlumberger survey was taken prior to the shutdown. Operator has not reported identity of the current formation. No indications of commercial petroleum have been encountered.

DOLLAR HIDE FLANKER IS STILL IN LIME AND CHERT

Pure and Humble Oil & Refining Company No. 1 Cowden, Southwest Andrews County exploration to around 10,500 feet to explore the Ellenburger, on the north side of the Dollar Hide-Devonian field, and 1,980 feet from west and 660 feet from south lines of section 24, block A-52 psl survey, had progressed past 8,120 feet in lime and chert, and was making more hole.

So far as has been determined, the project is still in the Devonian.

133 BURGLARIES DAILY IN BERLIN

BERLIN—(AP)—The German press has demanded a "swiftly working hard-hitting elite Police" such as Edgar J. Hoover's FBI to combat crime in Berlin. In suggesting such a police organization, "Der Abend" said there were 16,187 house breakings from January to April of this year—a daily rate of 133 burglaries.

Bear and bull-baiting on Sundays were banned under England's King James I who issued a "book of sports" in 1617.

Read the classifieds for results

The Entry

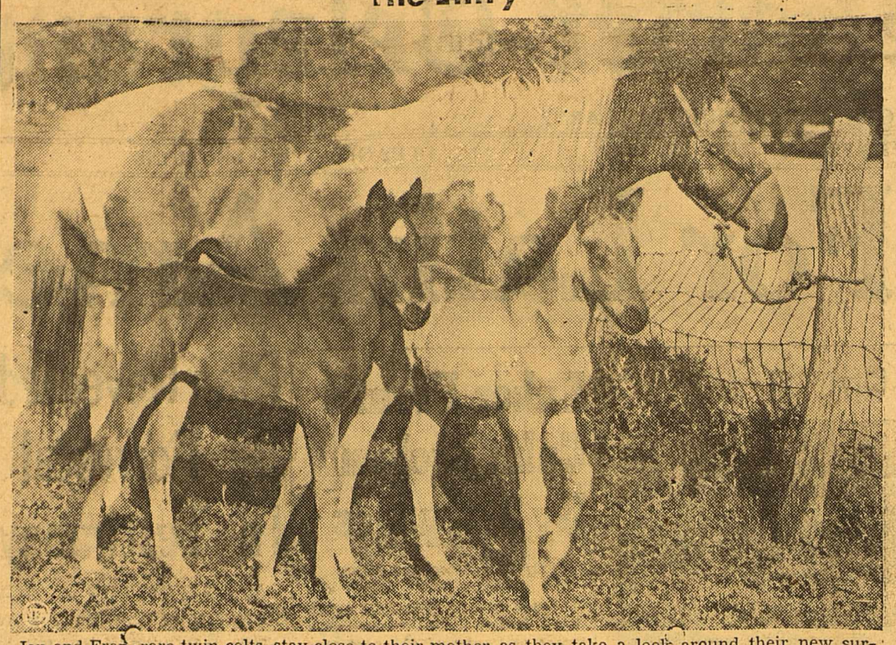

Jan and Fran, rare twin colts, stay close to their mother as they take a look around their new surroundings on the La Grange, Ind., farm of Paul Myers. The odds against twin colts are 100,000 to 1.

Frontier Of U. S. Is Whole World

By HAL BOYLE

SAN FRANCISCO — (AP) — The American frontier is the world.

One of the men who made it that in Europe is former Capt. Phillip J. Sinnott, Jr., San Francisco, liaison officer with the battle-happy Sixty-Ninth Infantry Division. He is an old friend from war days who wants to see what the peace has come to.

The 69th Division was an outfit new to battle which stumbled to immortal glory by sealing the capture of Leipzig and contacting the Russian army vanguard in an unforgettable meeting which ended the European phase of World War Two along the River Elbe.

The taking of Leipzig 26 months ago was a dubious military adventure. The Second Infantry Division—a combat-wise outfit—was pushing from the west, but the 69th decided the honor of capturing this German stronghold must come to it.

So the division created a task force of 16 tanks and 185 doughboys and sent them in to clean out Nazi resistance and to take the fortified city hall.

Finished The Job

Only 65 doughboys were still in fighting condition when the task force finished battering in the city hall fortress, where the poison-killed corpses of the burgomeister and his assistant—as well as their wives and daughters—bore testimony to the dramatic decline of the Nazi cause.

It was a great charge which deserves to live in American military history—a charge against the heaviest concentration of German anti-aircraft guns and small arms fire still existing in Western Europe.

"Everybody was trying to climb into his helmet," recalled Capt. Sinnott.

This blood-won territory was subsequently yielded up to Russian control under a previous grand-scale military agreement which still exists. Americans won the territory under fire and gave it up to Russians who took it over without loss of life or military struggle. The Russians are still there.

Now 26-year-old Sinnott, his rank forsaken, is shipping as a yeoman on a ship leaving for Japan to pick up German war prisoners destined for return to their fatherland.

HUGE OCEAN

The Pacific ocean is so large that both its eastern and western limits cannot be shown on a single hemispherical map.

"LOVERS' WARNING"

Many South American theaters sound a "lovers' warning" just before turning on the theater lights after completion of a performance.

In 1940, less than 15 per cent of rubber consumed in the United States was produced from domestic sources.

Represenative Addresses Lions

State Representative Woodrow Bean of El Paso told Midland Lions at a luncheon meeting Wednesday in the Scharbauer Hotel the 50th Session of the Texas Legislature just completed would be known as "an education helping session."

He cited the bills passed during the legislature to help schools, both public and higher.

Bean was introduced by a friend, Mayor R. H. (Rusty) Gifford, a Lion.

Benton Howell was inducted in the Lions Club at the luncheon.

No luncheon meeting will be held next week giving way to the inaugural of officers at Cloverdale Park next Wednesday evening.

Mike Brumbelow appealed for baseball players to make up a Lions team which will play the Rotary Club Friday night.

Friday night the Midland Lions Club Philharmonic Hill Billy Band will play at Kermit at an inaugural event.

Directors meetings for old and new boards were called after the luncheon.

The tobacco plant was brought to Europe in 1558 by Francisco Fernandes, sent by Phillip II of Spain to investigate the products of Mexico.

LIVESTOCK

FORT WORTH—(AP)—Cattle 4,800; calves 1,600; medium to good slaughter steers and yearlings 1800-22.50; plainer kinds 10.00-17.00; good fat cows mostly 16.00-50; few higher; common to medium cows 11.50-15.50; bulls 10.00-15.50; good and choice fat calves 18.00-22.00; few higher, common to medium calves 12.50-18.00; good and choice stocker and feeder calves, yearlings and steers 18.00-21.50; plainer kinds 14.00-17.50; stocker cows 9.00-13.00.

Hogs 700; mostly steady; top 24.75 paid for good and choice 180-270 pound butchers; good and choice 280-400 pounds 22.00-24.25; good and choice 150-175 pounds 23.50-24.50; sows mostly 19.00-50; stocker pigs quotable 23.00 down.

Sheep 10,000; good spring lambs 20.00-22.00; common and medium spring lambs 15.00-19.00; medium grade shorn lambs and yearlings 16.00-17.00; medium and good shorn aged sheep 6.75-8.00; shorn feeder yearlings 15.00 down.

IS BUSINESS VISITOR

A. L. Spooner of San Antonio, regional manager of Equitable Life Insurance Company, was a business visitor in Midland Tuesday.

'Scrapers Overpower Big Spring, 12 To 6

The Midland Skyscrapers, negro baseball team, beat the Big Spring Sluggers, 12 to 6, Tuesday night at the Indians Park.

Wednesday night the locals will play a traveling San Diego, Calif. nine at 8:30 p. m. in the Midland park.

Normally about 60 per cent of Hawaii's money in circulation comes from her sugar production.

WEIGHT CONTROL
REDUCING
Turkish Baths and Massage
Exercycle
Midland Naturopathic Clinic
2201 W. Texas Phone 1889

NOW OPEN
The Lodge
Cloudcroft
New Mexico

Plan now to enjoy the cool, restful atmosphere of this delightful resort hotel. Excellent accomodations, delicious food, moderate prices. A family vacation spot.

ENJOY EVERY HOUR OF YOUR VACATION AT BEAUTIFUL PINE SCENTED CLOUDCROFT
GOLF · TENNIS
BOWLING
RIDING
COCKTAIL LOUNGE
IT'S ALWAYS COOL AT CLOUDCROFT
WRITE TODAY FOR NEW FREE FOLDER
C. R. THROP, OWNER-MGR

Keeping Good Company
Read the ads . . . . .
as seen in Esquire
© 1945 ESQUIRE, INC.
July Issue

	Page
The Alligator Company (Rainwear)	165
Arrow Ties and Sportswear (Cluett, Peabody & Co., Inc.)	121
Botany Worsted Mills (Ties)	20
Courtley, Ltd. (Toiletries)	133
Dobbs Hats	35
Freeman Shoe Corporation (King's Guard)	193
Haggar Company	156
Hickok (Belts and Suspenders)	27 and 122
Jantzen Swim Wear	19
Lee Hats	167
Mohara—"The Crisp, Tropical Suit"	123
Pendleton Woolen Mills	194
Robert Reis and Co.	197
Sherman Bows	34
Arthur Siegman, Inc.	171
A. Stein and Co.	17
Swank, Inc.	139
TexTan (Belts)	173
Zippo Mfg. Company	189

You'll find them all at S. and Q., plus many other nationally-advertised lines, that are arriving daily!

S & Q Clothiers
BLAKE DUNCAN CO.

TROY'S GARAGE
Corner of Baird and E. Wall
PHONE 256
Factory trained mechanics for Ford and General Motors products.
Troy Noe, Owner

Auto Loans
Autos Refinanced
Refinance Your Car And Reduce Your Payments.
Conner Investment Co.
209 E. Wall Phone 1372

Serving Midland Since 1891
ELLIS FUNERAL HOME
NEWNIE W. ELLIS
24-Hour Ambulance Service Anywhere
PHONE 105
Insure Your Family With Ellis Burial Ass'n

MID-LAND FINANCE CO.
AUTO LOANS
Phone 509 201 E. Wall St.

OIL CO. EXECUTIVES
FOR YOUR WELL CLEANOUT WORK . . .
Have available two Unitized All - Steel BUCYRUS - ERIE Drilling Machines. They will save you money on your clean-out jobs. Quick rig-up, fast work, mounted on rubber, can go anywhere. I would appreciate a call or letter when you have some work coming up.
C. N. ADKISSON, JR.
Box 283, McCamey, Texas
Phone: Office 294 — Res. 118-J

PROFESSIONAL PRESCRIPTION PHARMACY
PRESCRIPTIONS ONLY!
L. P. KESTLER
401 N. Big Spring • Phone 138
Free Delivery • Free Parking

TREAT YOUR FARM MACHINERY TO THE BEST!

USE IH SERVICE PARTS
WES-TEX EQUIPMENT CO.
105 N. Ft. Worth Phone 2468

SPECIAL SUITS and Plain Dresses Cleaned & Pressed
50c
MASTER CLEANERS
North of Yucca

6—PONTIAC—8 . . . SERVICE & PARTS
CURTIS PONTIAC CO.
NOW OPEN
New, Modern Shop Equipment For Repairing All Makes of Cars.
SPECIAL THIS MONTH: Wash, Lube and Vacuum Any Car (call for and deliver) $2.00
Agent for The Famous James Light Weight Motorcycle—Sales and Service—Now on Display
2600 WEST WALL ST. PHONE 1988

IT'S COW CHOW

for MILK
. . . helps keep cows in top condition for big production and long milking life. Try this proven milk-maker today..

Feed COW CHOW
WILLIAMS FEED & SUPPLY
The Store with the Checkerboard Sign"
E. Hwy. 80 at city limits Ph. 2011

NOW ANYONE CAN WASH WITH THE WASHER THEIR HEART'S SET ON . . . Maytag

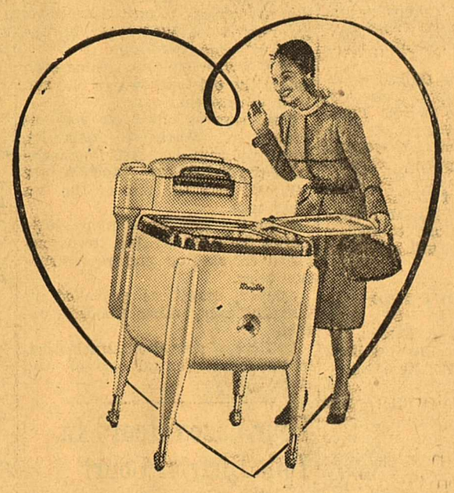

With the services of the Rent-A-Washer you can WASH AT HOME! Avoid the crowds, the heat, and wash at home! . . . Just call 454 and a Maytag Washer will be delivered to your home, set up, and extra tubs will be furnished . . . take advantage of this service your next washday.

CALL 454 AND A MAYTAG WASHER WILL BE DELIVERED TO YOUR HOME TOGETHER WITH TWO TUBS!

Avoid the muss, fuss, and bother by calling the Rent-A-Washer and letting them bring you a wonderful Maytag Washer to your home! The cost is very little . . . only $1.25 for TWO HOURS USE! You'll find your clothes whiter, your temper better, and your energy still soaring!

IT COSTS ONLY $1.25 FOR 2 HOURS USE!

RENT-A-WASHER
615 W. Wall Dean Cox, Owner Phone 454

SOCIETY

Annie Barron Circle Of First Baptist Meets Here Monday

The Annie Barron Circle of the First Baptist Church met Monday at the home of Mrs. W. H. Spaulding, 1109 North Main Street.

Mrs. B. C. Girdley, co-chairman, presided, and Mrs. W. B. Preston was in charge of the program on current events.

Mrs. Girdley, Mrs. Spaulding, Mrs. Preston, Mrs. Nettie Ray, Mrs. S. C. Dougherty and Mrs. B. H. Dawson took part on the program.

The next meeting will be held at the home of Mrs. S. C. Dougherty, 1701 West College Street.

Pack Six, Cub Scouts To Meet Thursday

Pack Six of the Cub Scouts will meet at 7:30 p. m. Thursday at the park on West Wall Street.

Should the weather be bad, the group will meet in the West Elementary School Auditorium.

Vanilla flavor comes from the dried seed pods of the vanilla orchid.

Tired, "All-In"—Listless Feeling Brought To Halt

As Vibrant Energy is Released To Every Muscle, Fibre, Cell

Do you get up in the mornings still tired, feel down-and-out all day? Have you checked-up on your blood strength lately? Overwork, undue worry, cold, flu or other illness often wears down the red-blood-cells.

Every day—every hour—millions of tiny red-blood-cells must pour forth from the marrow of your bones to replace those that are worn-out. A low blood count may affect you in several ways: no appetite, underweight, no energy, a run-down condition, lack of resistance to infection and disease.

To get real relief you must keep up your blood strength. Medical authorities, by analysis of the blood, have by positive proof shown that SSS Tonic is amazingly effective in building up low blood strength in non-organic nutritional anemia. This is due to the SSS Tonic formula which contains special and potent activating ingredients.

Also, SSS Tonic helps you enjoy the food you eat by increasing the gastric digestive juice when it is non-organically too little or scanty—thus the stomach will have little cause to get balky with gas, bloat and give off that sour food taste.

Don't wait! Energize your body with rich, red-blood. Start on SSS Tonic now. As vigorous blood surges throughout your whole body, greater freshness and strength should make you eat better, sleep better, feel better, work better, play better, have a healthy color glow in your skin—firm flesh fill out hollow places. Millions of bottles sold. Get a bottle from your drug store. SSS Tonic helps Build Sturdy Health.

Coming Events

THURSDAY

Business and Professional Women's Club will have their annual installation banquet at 8 p. m. in the Crystal Ballroom of the Scharbauer Hotel.

Opening night of the Community Theater's production "Kiss and Tell" at the City-County Auditorium.

Annual election of officers of the Midland Chapter of the American Red Cross in the City Hall at 7:30 p. m.

Pack six, Cub Scouts meeting at 7:30 p. m. at the park on West Wall.

FRIDAY

Final presentation of Community Theater's production, "Kiss and Tell" at the City-County Auditorium.

Ladies' Country Club Golf Association will meet at 9 a. m. for playing matches.

Meeting of all graduate nurses in this vicinity at 2 p. m. at the home of Mrs. Jack Petosky, for the purpose of organizing a permanent graduate nurses' club.

* * *

SATURDAY

Children's Theater groups will meet Saturday at the City-County Auditorium. Group one will meet at 10:30 a. m.; Group two, 1:30 p. m. and the Junior Workshop at 3:15 p. m.

The orchid family numbers some 400 plant kinds and species estimated between 5,000 to 15,000.

Rebecca Circle Meets Monday At Clement Home

The Rebecca Circle of the First Baptist Church met at 3 p. m. Monday at the home of Mrs. A. B. Clement, 506 West Louisiana.

Mrs. G. C. Johnson opened the meeting with a prayer, after which Mrs. W. H. Hall, co-chairman, held a short business session.

Mrs. Johnson was in charge of the mission study book, "To Whom Much Is Given." The closing prayer was voiced by Mrs. Hall.

Others present were Mrs. J. M. Long and Mrs. M. H. Davis.

Slanted Lines

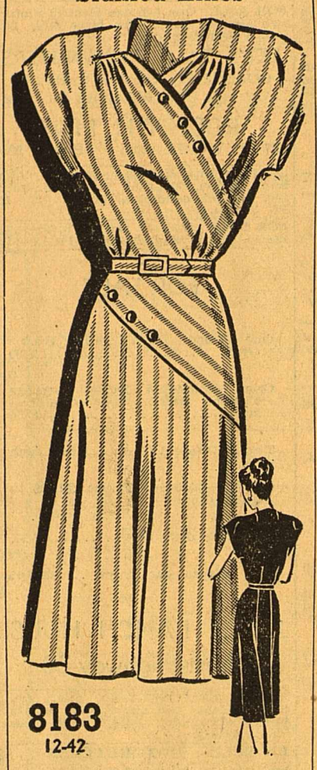

8183
12-42

By Sue Burnett

A smart and very becoming daytime frock highlights your ABC Special today. Slanted lines are so popular this season, and you'll like the unusual button trim. It's simple to make—it will be lovely in a bold striped fabric.

Pattern No. 8183 is designed for sizes 12, 14, 16, 18, 20; 40 and 42. Size 14, 3 1/4 yards of 39-inch.

For this pattern, send 25 cents in COINS, your name, address, size desired, and the PATTERN NUMBER to Sue Burnett, Midland Reporter-Telegram, 530 South Wells Street, Chicago 7, Ill.

Ready now—the new Summer FASHION. 52 pages of style, color, fashion news for every woman who sews. Send twenty-five cents for your copy today.

Cast, Director, Production Staff Of 'Kiss And Tell' Join In Work To Make New Play 'Good Theater'

In the back of the darkened City-County auditorium Tuesday night, Art Cole, theatrical director superior, hastily scribbled notes on a clip board as he watched and guided Midland actors through a dress rehearsal of "Kiss and Tell."

The polishing job is on—and not one minute detail is left unnoticed by the darting eyes of Cole, who has a reputation for striving for theater perfection.

Such details as Mariana Mosely, (Mildred Pringle) lighting a cigarette at a certain split second during her lines . . . changing the color of the apron worn by Helen Manning (Louise) . . . holding down the voice of Norris Creath (Mr. Willard) at a slight variation . . . deciding whether Jim McGrew (Raymond) should wear his socks pulled up or down . . . changing the pictures on the walls of the set from one side to another . . . showing Francis Puett (Corliss) how to sprawl on a sofa . . . and always warning all members of the cast to avoid turning their faces from the audience, speaking too rapidly, too softly, too loudly.

Finished Product

Thus continues the progress toward the finished product Midland will see Thursday and Friday nights.

Wednesday will be another night of hard work for the cast and untiring Art Cole.

Then curtain time at 8:30 p. m. Thursday.

The actors are not the only members of Community Theater working hard these days. The unseen and unheard, but nevertheless highly important, production staff is very much on the job.

The production staff for "Kiss and Tell" is composed of Hugh Puckett, stage manager; Elsie Hoskins, props and furnishings; Cornelia Patton, costumes; Randy Rubin and I. A. Searles, lighting; Carol Pearson, Ethylmae Schultz, Nancy Shaffer, Sue Caruthers, Francis Kingon, Vic Rogers, Stan Shaeffer, Bob Tennant, Louise Showalter, Joe Koegler, Lou Hoey and Lew Ground, stage crew; Lew Ground and Beryl Womack, holding the book; Dr. H. A. Ireland, Elsie Ireland, Addie Minton, Morris Minton, Maedelee Roberts, make-up; W. A. Waldschmidt, tickets and box office; Marie Wall, Peg Fitzgerald, "The Prompters"; Helen Manning, publicity.

Usherettes will be members of the Q. V. V. Club, Carol Casselman, Betty Bobo, Mary Dell Dillon, Betty McCain, Laverne Estes, and Billie Prothro.

Tickets and reservations to the production are on sale at Wemple's Music Store.

Congratulations To

Mr. and Mrs. W. L. Oliver on the birth, Tuesday, of a son, Richard Alan, weighing seven pounds and nine ounces.

OZARKA WATER CO. welcomes these new arrivals, Phone 111 and a bottle of OZARKA will be delivered to you free.

Rijnhart Circle Meets In Steinberger Home

The Rijnhart Circle of the First Christian Church met Tuesday afternoon at the home of Mrs. C. L. Steinberger, 1604 West College Street.

Mrs. F. T. Hall presided at the meeting and the devotional was given by Mrs. Paul McHargue.

The program was taken from a church magazine, "World Call." Mrs. B. W. Recer discussed "Christian World Order", Mrs. Ivan Hood discussed "Christianity in China" and Mrs. J. O. Hyde discussed "Christianity in Japan."

Following the program a social hour was held.

Members and guests included Mrs. Al Boring, Mrs. Malcolm Brenneman, Mrs. G. W. Brenneman, Mrs. F. C. Cummings, Mrs. B. H. Spaw, Mrs. R. D. McBrian, and the Rev. Clyde Lindsley.

A "sponge" is the cleaned skeleton of a creature which lives at the bottom of the sea.

Graduate Nurses To Organize Club At Friday Meeting

A meeting of all graduate nurses in this vicinity has been called for 8 p. m. Friday at the home of Mrs. Jack Petosky, 514 West Holmsley Street.

All graduate nurses, whether engaged in nursing at the present time or inactive, are urged to attend this meeting so that a graduate nurses' club can be organized.

Mrs. Cooper To Review Book Over KCRS

Mrs. A. J. Cooper will review "Gentemen's Agreement" by Mrs. Laura (Zametkin) Hobson over KCRS at 4:15 Thursday.

REDFERN RETURNS FROM RED CROSS CONFERENCE

John J. Redfern, Jr., has returned from Cleveland, Ohio, where he attended the annual conference of the American Red Cross. Redfern, Midland County Red Cross fund chairman, was a speaker on the conference program.

MARRIAGE LICENSES

Newel Farmer and Evelyn Joyce Ware; and L. B. Hardy and Zonelle Post were granted marriage licenses Tuesday by the county clerk's office here.

Weaving was one of the earlies, if not the earliest, crafts practiced by primitive mankind.

Mr. And Mrs. Pratt Entertain Rotarians

A group of Midland Rotarians enjoyed a delicious picnic supper at the home of Mr. and Mrs. Ily Pratt Tuesday evening. Each year the couple entertains members of the club.

Rotarians whose names begin with A to M were invited to the affair. Others will be guests of the Pratts next Tuesday evening at a picnic supper.

Short talks were made by R. L. Miller, club president; the Rev. Howard Hollowell, president-elect; Pratt, a pioneer Rotarian and for many years a leader in the club, and others. E. G. Bedford was a guest.

TO MAKE TOUR

Mrs. Linnie H. Davidson, executive secretary of the Midland County Tuberculosis Association, will leave Thursday on an inspection tour of the Carlsbad Sanitorium.

WOODROW BEAN VISITS

Woodrow Bean, state representative from El Paso, is a visitor in Midland.

Raisin vinyards are planted east to west so that sunshine can reach the grapes all day.

Watermelon Feast Planned Friday By Texas Tech Alumni

Members of the Texas Tech Alumni and Ex-Students Association will meet at 7:30 p. m. Friday at Cloverdale Park for a get-together and a watermelon feast.

Chairman E. A. McCullough said students at Texas Tech who are home on summer vacation, are also invited to attend the party.

TOO WEAK TO DO ANYTHING
On 'CERTAIN DAYS' Of Month?
This great medicine is *famous* to relieve painful distress and tired, nervous, irritable feelings, of such days — when due to female functional monthly disturbances!
LYDIA E. PINKHAM'S VEGETABLE COMPOUND

GLASS
Desk and Vanity Top Glass
Glass Shelves
Auto Glass Installation
Mirrors
Plate Glass
Storefront Installation
Paints and Wallpaper
MID-WEST Paint & Glass Store
307 South Marienfield
Phone 1100

PIANOS
A Complete Service
TUNED
L. J. CLARK
201 E. Dakota St. Phone 1461-J

UNDER NEW MANAGEMENT . . .
OUR BEAUTY SHOP
306 N. Main Street
Now Open
Will Be Operated By
Mrs. Sally Williams and Mrs. Durard Foster
Who formerly operated Foster Beauty Shop at 409 North "D" Street.

Ann's Antique Shop
1019 W. Wall
Phone 491 or 1506
Mrs. H. L. Bray, Prop.
Antique Furniture, China, Old Silver and Glass, Bisque and other distinctive antiques.

COMPLETE BRAKE SERVICE
Have Your Front End Suspension Checked to Avoid Costly Accidents Due To Steering Gear Trouble.
MIDLAND BRAKE SERVICE
W. J. Hannaford, 108 W. Missouri
H. C. (Hank) Hannaford, Phone 478
WE OFFER MOTORISTS

LOCAL, STATE & INTERSTATE MOVING
PACKING - CRATING - STORAGE
Bonded DUNN'S MOVING VAN Insured
2412 W. Wall MIDLAND Day or Night Phone 1793
HOBBS, Phone 336 ODESSA, Phone 571

NOW AVAILABLE - - - Bath Tubs, Commodes, Floor Furnaces, Wall Heaters (any size)

Complete Plumbing Installation On Easy Payment Plan.
Insured for all company work. We go anywhere . . . Call us or come by and see our display.
HEATH & TEMPLETON PLUMBING CO.
119 N. Weatherford—Across from Banner Creamery—Phone 2533

AETNA LIFE
Laura Jesse, Agent
104-A Wilkinson Bldg. - - - - - Phone 114

WATCH & JEWELRY REPAIR SHOP
Expert Repairing - Prompt Service
10 Years In Midland
J. B. (Pete) Peterson
708 W. Illinois Phone 972

Our truck will be in Midland each Wednesday. Leave calls at MIDLAND HDWE. & FUR. CO. or BARROW FUR. CO.
Superior RUG CLEANERS

Help-Your-Self
Robinson's Washateria
Plenty of Hot and Cold Soft Water and Steam
OPEN 7 A. M. TO 5 P. M.
Saturday 7 A. M. Till Noon
505 So. Baird Phone 86

AIR TICKETS
Complete information on airlines to all points in U.S. and foreign countries. No extra charge to you for our service. Midland Travel Service, Headquarters, The Book Stall, 111 N. Colorado.

CALL
454
and have a MAYTAG Washer delivered to your home!
$1.25 for 2 Hours Use!
RENT-A-WASHER
Dean Cox, Owner
615 W. Wall Phone 454
Located Cox Appliance

ASK ABOUT OUR PERFECT FUR STORAGE AND
BERLOU 10-Year Guaranteed MOTHPROOFING
Oriental Cleaners
104 N. Marienfield Ph. 12

MID-WEST MOTOR CO.
Experience Counts . . .
Not Experiments!
See us for your car needs
107 S. Colorado Phone 359
O. J. HUBBARD

RCA Victor
Hungarian Rhapsody #6 (Liszt)
National Symphony Orchestra
Warsaw Concerto (Addinsell)
Boston "Pops"
Blue Danube Waltz (Strauss)
The Philadelphia Symphony Orchestra conducted by Stokowski
Oberon Overture
Boston "Pops"
Valse Caprice
Ignace Jan Paderewski
Prelude In A Flat Major (Chopin)
Ignace Jan Paderewski
La Dame Blanche: Overture (Boieldieu)
Boston "Pops"
Rhapsody In Blue (Gershwin)
Boston "Pops"
12" Single Records
Victor Red Seal Classics
$1.05 each
also
La Forza Del Destino: Overture (Verdi)
Toscanni conducting the NBC Symphony Orchestra
Rondo (Schubert)
Jascha Heifetz
Acceleration Waltz (Strauss)
Eugene Ormandy conducting the Minneapolis Symphony Orchestra
WEMPLE'S
Next to Post Office Phone 1000

CONGO WALL
The Practical Linoleum Wainscoating For Kitchens And Bathrooms.
IN WHITE AND BLACK
And That Hard-To-Get YELLOW AND WHITE.
4½ Feet High
206 S. Main
Phone 1633
YOUR HOME DECORATORS
Simmons PAINT & PAPER CO.

PRICES SLASHED IN HALF!
ON ALL OF OUR
Summer Dresses
COTTONS • SEERSUCKERS • CREPES
BUTCHER LINENS • CHAMBRAYS

$12.50 VALUES
$14.50 VALUES
$15.95 VALUES
$18.50 VALUES
$19.95 VALUES
$22.50 VALUES
$24.50 VALUES
$25.50 VALUES
$26.50 VALUES
$27.50 VALUES
• ALL SIZES •
½ OFF
No Refunds • No Returns
• No Alterations
• Nothing Reserved
WILSON'S

★ ★ ★ BUY IT! ★ ★ ★ FIND IT! ★ ★ ★ SELL IT! ★ ★ ★ IN THE CLASSIFIED ADS! ★ ★ ★

Who's Who for Service

CONSULT YOUR CLASSIFIED BUSINESS SERVICE DIRECTORY

ABSTRACT CO.

WEST TEXAS ABSTRACT CO., INC.
Complete Abstracts
One Day Service
MRS. SUSIE NOBLE, Mgr.
217 N. Colorado Phone 130
P. B. Box 3

Midland Abstract Co.
Abstracts Carefully and Correctly Drawn
Owned and Operated By
Sparks, Barron & Ervin
111 W. Wall Phone 79

ACCOUNTING

ANNOUNCING
the opening of
PUBLIC ACCOUNTING OFFICE
Bookkeeping Systems
Income Tax Service
JOE D. CHAMBERS
Room 216 Crawford Hotel
Phone 797
P. O. Box 1642

AWNINGS

A-L-U-M-I-N-U-M AWNINGS
SHU-R-FIT VENETIAN BLIND MFG. CO.
900 N. Weatherford Ph. 1589-W

BOOTS, SHOE REPAIR

BOOTS: For the best in workmanship and material see Lupe Ramirez, 407 N. Mineola. Repairing neatly done.

CONCRETE MIXERS

Concrete Mixer For Rent
Rockwell Bros. & Co.
112 W. Texas Phone 48

CONTRACTORS

BULLDOZERS For clearing and leveling lots and acreage
DRAGLINES: For basement excavation, surface tanks, and silos.
AIR COMPRESSORS: For drilling and blasting septic tanks, pipe lines, ditches and pavement breaker work.
CALL FOR ESTIMATES
FRED M. BURLESON & SON
CONTRACTORS
1101 South Marienfield Phone 1291-R

PLOWING PLANTING
DIRT WORK
LOADING - EXCAVATING - LEVELING
Yard Dirt and Caliche.
Call for Estimates.
JIMMY LACY
2501 W. Wall St. Phone 2275.

DRESSMAKING, ALTERATIONS

SEWING. Trailer house at corner South Weatherford and East New York.

Dressmaking and Alterations
With tailor shop experience
401 S. Mineola

EDUCATION, INSTRUCTION

PLAY SCHOOL
by hour or week.
VIVIAN ARMONTROUT
Ph. 1891-J 1405 W. Kentucky

MAC'S "PLAY SKOOL"
Children 3 to 6 years
by hour or week
Ph. 1607-J, 1001 W. Cuthbert

ELECTRICAL & LOCKSMITH

ELECTRIC FANS & MOTORS REPAIRED
KERR & CARR
Locksmith and Electric
315 E. Wall Phone 2040

FLOOR SANDING, WAXING

FLOOR SANDERS, EDGERS and POLISHERS
FOR RENT
ROCKWELL BROS. & CO.
112 W. Texas Phone 48

FLOOR SANDERS
Complete Job Or As You Like
LAY LINOLEUM
Call Nelson 1496-J-4

Floor Sanding and Waxing
MACHINES FOR RENT BY HOUR
Simmons Paint and Paper Co.
206 S. Main Phone 1633

FURNITURE UPHOLSTERING

FIRST CLASS WORK
Refinishing, Upholstering and Repair
Rug Cleaning
Sanders Furniture Works
Phone 752

HOME DECORATIONS

Upholstering and Slipcovers
MRS. BASIL HUDSON
Phone 1667-R 410 Watson

IRONING

IRONING wanted. 508 South Dallas.

CLEAN OUT YOUR ATTIC OR GARAGE — GET YOUR SPENDING MONEY BY SELLING YOUR SURPLUS PROPERTY IN THE CLASSIFIED

LINOLEUM LAYING

EXPERT LINOLEUM LAYING
All Work Cash
See
FOSTER
409½ North D Ph. 2460

MATTRESS RENOVATING

CITY MATTRESS FACTORY
We give one day service on mattress renovating—Also STERILIZE your mattresses, Pillows, studio couches etc. New mattresses all sizes & types.
Phone 1545
417 S. Main

PAINT AND GLASS

FOR A LIMITED TIME ONLY WE ARE GIVING A 10 % DISCOUNT ON ALL OF OUR FELT BACKED MIRROR PLACQUES.
These Placques will add Much Charm And Beauty To Your Coffee Table, Buffet Top, Mantle Top, Vanity Top, Etc.
MIDWEST PAINT & GLASS CO.
307 S. Marienfield Phone 1100

PAINTING AND PAPERING

PAPER HANGING
Spray Painting — Painting
All Work Guaranteed
FRED D. TRUELOVE
Phone 1408-W

PEST CONTROL

Let us rid your yard of RED ANTS for the season. One economical treatment does the job.
Call 1783
SCIENTIFIC PEST CONTROL CO.
For Sure Kill On Ants, Rats, Roaches, Mice.

PHOTOGRAPHY

PHOTO ENGRAVING
Truman McCreless
Box 2706 1505 N. Muskingum
Odessa, Texas

PICTURE FRAMING

COMPLETE PICTURE FRAMING SERVICE
"Your Home Decorators"
SIMMONS PAINT & PAPER CO.
206 S. Main. Phone 1633

RADIATOR SHOPS

ENGINES STEAMED CLEANED
Gaines Radiator Shop
Authorized Harrison Service
DAY OR NIGHT
307 N. Weatherford Phone 2327
Midland

PLUMBING

If you want to know what your job will cost in advance—Call us for exact Cost.
HEATH & TEMPLETON PLUMBING CO.
119 N. Weatherford Phone 2533

Good Stock of Wall Heaters
Kohler Fixtures
Day & Night Water Heaters
Plumbing & Heating
Whitmire Plumbing Company
315 N. Colorado Phone 955

RADIO SERVICE

CAR RADIOS
Sales and Service
Another West Side Texaco Service
WEST SIDE TEXACO
Corner of West Wall and Andrews Hwy.
Phone 1985

? RADIO SICK ?
We Will Make It Sing Again.
Phone 1575.
All Work Guaranteed — Pick-Up and Delivery -
CAFFEY APPLIANCE CO.
Largest Parts Stock in This Area.
Satisfaction Guaranteed.
219 N. Main Ph. 1575

EXPERT
RADIO REPAIR
(specializing in car radios) and SPEEDOMETER SERVICE
Factory Guaranteed
AVERY SPEEDOMETER SERVICE
206 W. California Phone 354-M

MR. M. R. LEWIS
Wishes to announce
THAT THE ARNETT
RADIO SERVICE
will be closed temporarily
Phone 2189-J

REFRIGERATOR SERVICE

Water Coolers
Air Conditioners
Vacuum Cleaners
Electric Ranges
Home Freezers
We Service All Makes Of Refrigerators
19 Years Experience In Midland
BEAUCHAMP'S
Phone 604 216 N. Main

NOTICE REFRIGERATOR OWNERS
For Reliable Service by An Authorized Dealer—
CAFFEY APPLIANCE CO.
219 N. Main Phone 1575
Full Stock Refrigerator Parts

RADIO STATIONS

KECK
SOMETHING NEW IS BEING ADDED
Recently the Federal Communications Commission granted K E C K a sister station K E C K-FM. FM means Frequency Modulation, a new system of radio broadcasting that eliminates static, ends fading and gives full beautiful tones to programs never realized in the present system of AM Broadcasting (Amplitude Modulation). This means that the new KECK-FM will give WEST TEXAS listeners the most modern radio facilities possible. If you contemplate buying a new radio make sure it is equipped for FM or it may be obsolete in a short time. Use the station "Most people listen to MOST in West Texas". The news and Music station that is a relief from daytime network drudgery.
KECK
920-K.C. — 1000 Watts
MIDLAND OFFICE
CRAWFORD HOTEL
Phone 1035
After 6 P. M., 1546-W

SEWING MACHINES

SEWING MACHINES
Rented and Repaired.
Motors For Machines
Ph. 2453-J 505 E. Florida

SOFT WATER SERVICE

PLENTY softeners available now on rental basis. Call 1893. Soft Water Service, Midland, Texas.

USED FURNITURE

CALL us on anything you have to sell. Nix Trading Post. Tel. 9544. 202 S. Main

WANTED TO BUY
200 S. MAIN PHONE 1492
Used Furniture of All Kinds
Western Furniture Co.
TRAVIS MATLOCK

WANTED—Used furniture, clothing or anything of value. We buy, sell or trade. Hancock's Second Hand Store. Ph. 210. 315 E. Wall.

We buy and sell New and Used Furniture.
Phone 1545
CITY FURNITURE & MATTRESS CO.
417 S. Main

VACUUM CLEANERS

HOOVER CLEANERS
MAKE NO MISTAKE!
ACCEPT NO SUBSTITUTE!
For Authorized
HOOVER
SALES and Service
JOE B. GOLDEN
Midland Hardware Co. Ph. 1500

Electrolux Cleaners
Immediate Delivery
Complete with All Attachments.
$69.75
TERMS
Parts — Supplies — Free Service
J. R. FOSTER—J. N. RILEY
707 W. Tenn. Ph. 1858-W

New Vacuum Cleaners
SMALL SHIPMENT OF EUREKAS
With Polisher and G. E.'s Premier In Tanks and Uprights
GUARANTEED SERVICE FOR ALL MAKES
G. BLAINE LUSE
Phone 74

VENETIAN BLINDS

DELUXE VENETIAN BLINDS
Wood or Metal
1 to 2 Weeks Delivery
Slats in White, Off-White, Cream or Natural
Tapes in a Variety of Colors.
Pay as little as $5.26 per month.
PONDER ROOFING CO.
Phones 519-J and 2437

Beautify With
VENETIAN BLINDS
Wood or Metal
Made to Order and Installed. From 3 to 5 days' service. Old blinds repaired and refinished. Satisfaction guaranteed. Terms can be arranged. Pay as little as $5.00 per month. SHU-R-FIT Venetian Blind Manufacturing Co., 900 N. Weatherford. Phone 1589-W.

WATER WELLS

WATER WELLS DRILLED
Pressure water systems installed and serviced.
FHA financed.
Wes-Tex Equipment Co.
Ph. 2468 105 North Fort Worth

BERKELEY ELECTRIC HYDRO-JET WATER PUMPS AND PRESSURE SYSTEMS
Attractive finance plan.
Midland Tractor Co.
Phone 1688
Or Big Spring Tractor Co., Ph. 938.

WATER WELLS

WATER WELL DRILLING
Allen Water Well Service
SALES AND SERVICE
Johnston Jet Pumps and Pressure Systems For Homes, Dairies and Commercial Purposes. Nothing down and 3 yrs. to pay.
Ph. 2448-J Box 1264 1306 N. A. St.

RATES AND INFORMATION

RATES:
3c a word a day.
6c a word two days.
7½c a word three days.
MINIMUM CHARGES:
1 day 36c.
2 days 72c.
3 days 90c.
CASH must accompany all orders for classified ads with a specified number of days for each to be inserted.
CLASSIFIEDS will be accepted until 10:30 a.m. on week days and 6 p.m. Saturday, for Sunday issues.
ERRORS appearing in classified ads will be corrected without charge by notice given immediately after the first insertion.

LODGE NOTICES

MIDLAND LODGE NO. 623, AF & AM, Mon., June 23, School, 7:30; Thurs., June 26, stated meeting, installation of officers, 8:00. Visitors welcome. Jas. R. Maegden,, W. M.; Jno. R. Colvin, Sec'y.

LOST AND FOUND 7

LOST: Gruen yellow gold wrist watch between Vosatkos and Telephone office. Call 1176. Reward.

LOST: Black and white pupple answering to name of Spot. Call 1648.

HELP WANTED, FEMALE 8

WAITRESS WANTED
SCHARBAUER COFFEE SHOP

Wanted stenographer. Experienced either land or geological work. Permanent, best salary. Box 283 Reporter-Telegram.

GIRLS wanted to work at Conners Cafeteria. Good pay, short hours.

FOUNTAIN help wanted. Must be over 18 years of age, have health card and food handlers certificate. City Drug Store.

SILK checker needed. Good salary. Pleasant working conditions. Apply Fashion Cleaners, 412 W. Texas. Phone 989.

STENOGRAPHER wanted. Shorthand required. 5 day week. Apply in person. 504 Leggett Bldg.

WANTED beauty operators. Call in person. Our Beauty Shop, 306 N. Main.

WANTED girl to work in afternoons. Typing necessary. Write Box 295 % Reporter-Telegram.

HELP WANTED MALE 9

SALESMEN — Nylon hosiery direct to consumers, clubs, organizations. Full or part time. Good commissions. Delaware Hosiery Mills, Middletown, Del.

WANTED
Experienced Refrigeration Service Men
Apply At
CAFFEY APPLIANCE CO.
219 N. Main Phone 1575

SALESMAN wanted to sell insurance and real estate. Attractive proposition. Write Box 296 % Reporter-Telegram.

WANTED—White cook. Morning shift. Pay $1 per hour. 48-or 60-hour week 6 days. No drunkards. Club Cafe. Artesia, New Mexico.

AGENTS, SALESMEN WANTED 10

SALESMAN contacting garage, get our fase-selling fender brace as sideline, exclusive territory. Commission Vanco. 661 Wagar Rd., Rock River, Ohio.

FEMALE POSITION WANTED 13

EXPERIENCED secretary desires work at home. Call 2065-R in mornings. 508 N. Colorado.

STENOGRAPHER — 9 yrs. experience desires permanent employment. Recent legal experience. Phone 278.

MALE POSITION WANTED 14

MARRIED man 33 with the following qualifications and education; 2 years office manager, 5 years on rotary tools, 2 years oil field production work, high school graduate with a business course desires position in Safety, Personnel, Sales, Office, Field Auditor or allied line. Ten years in this area. Box 297, Reporter-Telegram.

MISCELLANEOUS SERVICE A-14

BRING your froning to 1009 S. Big Spring. Phone 1444-J.

Early Morning Delivery
Of Dallas Morning News, San Angelo Standard Times, El Paso Times or Abilene Reporter News, to your home or office.
T. F. LINEBERRY, Agent
Phone 2127-M

LAWNMOWERS SHARPENED
oiled and adjusted, 1.50. Pick up and delivery, .50 cents extra.
CALL IRA COLE
Phone 1098-R 607 S. Main

BRING your ironing to 510 West Hart.

NOLEN'S CABINET SHOP
General Line of Cabinet Work
Windows, Door Frames and Screens
310 S. Dallas Phone 269

LAWNMOWER sharpened, oiled and adjusted, $1.50. Pick up and delivery, 50c extra. Call Ira Cole, phone 1098-R, 607 S. Main.

LAWN MOWERS OILED,
Properly adjusted and sharpened by electric machine. Absolutely accurate. Work guaranteed.
W. C. Thomas
409 S. Main St.

★ RENTALS

BEDROOMS 16

ROOM for men at night. Outside entrance. 1308 S. Loraine. Phone 1414-W.

AIR-CONDITIONED rooms for rent. $8.00 a week for one and $10.00 a week for two. Also two or three room furnished apartment for rent. Bills paid. Andrews Hotel, Andrews, Texas.

NICE front bedroom for rent. 900 S. Colo. St.

AUTOS FOR SALE 61

BEDROOM for rent two blocks from Ritz to couple of men. Phone 2473-J.

FOR gentleman, large well furnished garage bedroom with private bath. 1000 N. Whitaker.

OFFICES, BUSINESS PROPERTY 21

OIL MEN ATTENTION
I have 4,000 sq. ft., office space for rent in Artesia, New Mexico. Rent all or part, long time lease if desired.
Dr. R. S. Pershing, Brown Bldg., Lubbock, Texas.

FOR LEASE 23

FOR LEASE: 4 rooms and bath. New Stucco house, extra large rooms, on bus and mail route. 409 E. Florida St.

MISCELLANEOUS 24

LARGE warehouse for rent. At 105 S. Carrizo.

WANTED TO RENT 25

REWARD
Man, wife and child need furnished or unfurnished house or duplex in good location. Very reliable. Can give reference.
Write Box 282,
Reporter-Telegram

WANTED to rent furnished or unfurnished house or apartment with two bedrooms. References. Call 847.

I want to lease or rent 5 room unfurnished house. 1 year rent in advance. Phone Uhrig 1188.

MAJOR oil company employee, wife and 7-year old daughter desire unfurnished 4 or 5 room house. Permanent residents. Call Rm. 207, Crawford Hotel.

★ FOR SALE

HOUSEHOLD GOODS 26

WOMEN
Don't wax your floors twice a week, use
PLASTI-KOTE
once a year.
BASIN SUPPLY CO.
101-3 South Main Phone 1159

ELECTRIC washer and sweeper in good condition. Adam Schaaf piano and other household articles. 617 Cuthbert. Phone 144-J.

TWO-UNIT deep freeze box. Like new. 500-pound capacity or more. Call 857-W or see at 900 S. Main.

FOR SALE
ELECTRIC IRONS
PHILCO CAR RADIOS
WATER SOFTENERS
EMERSON RADIOS
Ever-Ready Auto Service
300 West Wall Phone 72

THREE piece bedroom suite, excellent condition. 1700 W. Kentucky. Phone 2283-J.

WESTINGHOUSE Electric sweeper. Large divan which makes bed. Phone 569-W. 511 W. La.

KROEHLER sectional divan, corner cabinet, stove, baby bed, and other household furniture. 1406 W. Texas.

WESTINGHOUSE electric sweeper and hand sweeper, washing machine, girl's bicycle. Reasonable. Call after 5 p. m. at 1605 W. La.

BARGAIN, slightly used bedroom suite, springs and innerspring mattress. Also baby bed, bassinette, dinette suite, gas heater and two chairs. 307 S. Dallas.

ELECTRIC refrigerator—8 cu. ft. Priced right—a real buy. Wes-Tex Equipment Co. Phone 2486—105 N. Weatherford.

MUSICAL AND RADIO 28

PIANOS
TWO CARLOADS
Including fine new Consoles, Spinets, MirrAplanos and reconditioned Uprights. Don't wait for piano "rush" season, smaller stocks and higher prices. Terms and good guarantee.
M. A. ARMSTRONG MUSIC CO.
Odessa, Texas
Cor. 8th and Adams. Phone 2523.

COMBINATION record player and recorder. Excellent condition. Ph. 1661-W

Just received another car of good used pianos, grands, players and uprights. New spinets now available. Terms to suit.
BROACH MUSIC CO.
1081 South First Street
Abilene, Texas

FLOWERS, SEEDS, SHRUBS 32

FOR SALE: Well rooted verbena plants. 35 cents per dozen. 609 S. Main.

STILL time to fill bare spots in your flower beds with potted plants. Neal McDonald. 610 Colorado. Phone 1853-W.

WEARING APPAREL 35

FOR SALE: Organdie evening dress. New. Size 12. Phone 613.

LIVESTOCK, SUPPLIES 37

NICE saddle horses for sale or trade. See Cook at 1007 S. Fort Worth.

TWO good saddle horses and 4 saddles for sale. 705 N. Baird St.

POULTRY, SUPPLIES 38

QUALITY BABY CHICKS
Most Popular Breeds
$13.00 per 100 prepaid
100% Live Delivery Guaranteed
WESTEX FEED AND HATCHERY
Box 1430 Big Spring, Texas

QUALITY BABY CHICKS
From one of the Nation's Outstanding Breeders
Bred to live and lay
All popular breeds in stock or order
Williamson & Green
Feed, Farm and Ranch Supplies
115 S. Baird Phone 1023

FOR SALE—Fryers. See Dee Long, 3 mi. out Rankin Highway on left.

DRESSED FRYERS
Battery Raised. Delivered on week-ends. Special orders during week. $1.35 each.
BILL POTTS
CALL 431-M

NICE FAT FRYERS. 901 E. WASHINGTON.

100 CHICKS hatched under hen. 910 S. Pecos St.

FRYERS, West on Illinois St. to the end. North second house. R. D. Hamlin. Phone 1865-J.

Read The Classified Ads.

FARM EQUIPMENT, SUPPLIES 39

FOR SALE—John Deere five-foot combine, three years old. Good condition. L. A. Daniel, Turnersville, Texas.

PETS 40

FOR SALE—Cocker Spaniel Puppies, 2 months old, buff and parti-colored, litter registered in A.K.C. P. O. Box 132, Wickett, Texas.

FEED, HAY, GRAIN 41

RED CHAIN FEEDS
24% DAIRY RATION
18% DAIRY RATION
16% DAIRY RATION
MIDLAND FEED STORE
E. Wall & Terrell. Phone 83.

FINE alfalfa hay, no weeds. $26.00 per ton or sold by the bale. Good for 15 days. E. J. Holt, Box 57, Kirkland, Texas

MISCELLANEOUS 43

FOR SALE: One 6-horse electric motor, two 5-panel doors, one large sink. 301 South Jefferson.

LET'S TALK TYPEWRITERS
COMPLETE REPAIR SERVICE
New and Used Machines for Sale
ROBERT H. PINE
107 N. Weatherford. Phone 935.

38 SPL. Smith & Wesson pistol. 2 boxes ammunition, cleaning rod, and holster. Perfect condition. $50.00. 917 N. Ft. Worth.

FOR SALE: Western saddle, bridle and breast strap. Slightly used. Phone 613.

FOR SALE

One 4-door Blodgett Bake Oven $175.00

One Mechanical Drive Beverage Cooler Motor and Compressor $100.00

Two Beverage Coolers ..$10.00 each

Outdoor Barbecue Tables .$10.00 to $25.00 each.

Two cafe dish carts.....$7.50.

New Trayco car trays ....cheap!

J. S. F. RANCH HOUSE
West Highway 80

100 LB. metal coolerator, quart fruit jars, National can sealer, new pr. Universal binoculars, 6x30, with case. Phone 1390-J.

BICYCLES, MOTORCYCLES 46

1941 74 h.p. overhead Harley-Davidson in excellent condition. See at West Side Texaco Station.

OIL FIELD SUPPLIES 51

FOR SALE
DRILLING EQUIPMENT

Two Model FA Franks shot hole rigs, One mounted on 1944 Ford Tandem Rear Drive, other on 2 ton Dodge 41/2 x 5 Gardner Denver Pump. Each rig 300 ft. of N Rod and all tools. One Studebaker Water Truck 6x6 900 Gallon Capacity. 2 Ton Dodge Water Truck 750 Gallon capacity, now working on good long term contract. Contract goes with rigs. One model KA 29 Franks Core Drill 20 ft. pull down type. Auxiliary Waukesha Motor and skid tank and pump. Drilling Capacity 2000 ft., mounted on 1944 Heavy Duty Dodge with tandem drive. 1600 ft. of 3 inch drill rods. This equipment like new. In use only 3 months.

WRITE BOX 1301 - - MIDLAND, TEXAS AND PHONE 1533-W

BUILDING MATERIALS 52

BARGAINS FOR BUILDERS
TILE-MARKED PRESTILE
GREEN-STAINED WOOD SHINGLES
210-LB. ASPHALT SHINGLES
90-LB. ROLL ROOFING
ROLL BRICK SIDING
PLYWOOD
WINDOWS AND DOORS
REINFORCING STEEL
CEMENT.....90c SACK
1x4 DRY PINE FLOORING
1x6 and 1x8 KILN DRIED 105 SIDING
1x12 DRY WHITE PINE
2x4 and 2x6 AS LOW AS $6.95
MOULDED TRIM
FIELD FENCE
"PAY CASH AND SAVE"
CHAMBERS LUMBER CO.
Colorado and Front Phone 367

WHITE AND YELLOW PINE LUMBER
CASH AND CARRY PRICE
1x4 S4S and centermatch....8c and 9c
1x6 S4S centermatch and SL.....9c
Siding, 105.....10c
S4S 1x10, 1x12.....10c and 11c
2x4's, 2x6's.....7c and 9c
2x8, 2x10, and 2x12.....6c
Hardwood No. 2 end match flooring 12½c
Pine B and B flooring.....12½c
Moulded trim.....7½c
1209 EAST HIGHWAY 80

WINDOW UNITS
8x12, 12-light window units. Complete with full galvanized screens, 1 inch trim.
306 N. Carrizo

Bronze Screen Wire
Barb Wire
Brick
½" Reinforcing Steel
Redwood Shingles
J. C. VELVIN LUMBER COMPANY
204 N. Fort Worth Phone 1534

TILE for Bathrooms and Drainboards. D. J. Calloway—309 South Big Spring. Midland, Texas. Residence Phone 2598-J.

FOR SALE: approximately 8000 best quality cream-faced bricks. Phone 2449-W. 1607 W. Mich.

Advertising protects your paycheck. By selling goods it makes your job more secure.

BUILDING MATERIALS 52

HOW WOULD YOU LIKE TO INCREASE YOUR INCOME????
Rental Property Is Valuable In Midland
and with nothing down and up to 36 months to pay you can convert that old garage into an apartment or you can build a garage apartment that will, in most cases, rent for more than the payments.
No Red Tape As Applications Are Made In 5 Minutes.
DON'T DELAY!!!!
INVESTIGATE TODAY!!!!
ROCKWELL BROS. & CO.
112 W. Texas Ave. Ph. 48

★ FINANCIAL

BUSINESS OPPORTUNITIES 57

FOR SALE
Neighborhood Grocery & Market in the Fastest Growing Oil Town in West Texas.
Phone 1311
Midland, Texas

FOR SALE: Good small drive-in cafe with brand new bob-tail soda fountain. Get in on the good season. Box 143, Graham, Texas. Phone 9520.

FOR SALE: Medium size retail grocery and market. Well-established business priced to sell. Time needed in another business. Box 777 Sweetwater, Texas.

FOR SALE
MOTOR EXPRESS COMPANY
Permian Basin Express Company, with new 1947 Motor Panel trucks. Excellent opportunity for experienced transportation man to Pioneer good business into profitable future. Necessary permits, proper insurance and established corporation goes with business.
Phone Ed Fausett
1542-W or 2146

FOR SALE—Going business, suburban grocery. Cheap rent. Living quarters. Illness, must sell stock and fixtures. $3,200. Write box 1052, Plainview, Texas.

MODERN equipped beauty shop for sale, owner leaving town. White & Hickman. Box 85, Aspermont, Texas.

★ AUTOMOTIVE

AUTOMOTIVE SERVICE 60

COMPLETE LINE OF TRUCK & PASSENGER TIRES
G M C TRUCK REPLACEMENT MOTORS
WILLIS SALES CO.
Baird & Missouri Phone 2435

AUTO REPAIRING
All makes of cars
Work Guaranteed
HALLS GARAGE
210 South Fort Worth
Owners
H. E. Hall Floyd Hall

AUTOS FOR SALE 61

A STEAL 1940 Buick four door sedan, radio and heater, $750.—1947 Chevrolet tudor sedan, beige. Just out of the shop. See both at 311 W. Florida.

1939 TUDOR Buick Special sedan. Call 148-W.

1940 DODGE G. I. truck. Good condition. Front end winch. Ideal for pulling water wells. Low price. Murray Young Motors. 223 E. Wall. Phone 64.

1934 DODGE for sale. First $175 gets it. 900 South Canal.

FOR SALE: 1938 Deluxe Ford Coupe. Good condition. Priced at $450. See at 506 W. Illinois after 5:30 p.m.

1946 CHEVROLET pick-up. Two 1941 Chevrolet cars. G. E. Nix. 705 North Baird.

BARGAIN 1938 Buick 4-door, new tires, A-1 condition. 1200 W. Wall.

1942 PONTIAC 6, 4-door sedan. West end of New Jersey St.

WANTED!
CLEAN - USED - CARS
You can get your best price here today. Several late model cars for sale on display at—
MIDLAND SALES CO.
I. E. (Ike) WHITEHEAD
122 E. Wall.

GOOD BUYS IN USED CARS
1940 DODGE G. I. TRUCK
Good condition. Front end winch. Ideal for pulling water wells. Low price.
MURRAY YOUNG MOTORS
223 E. Wall Phone 64

NASH four-door sedan with radio. Fair condition. Forced to sacrifice in mortgage foreclosure. Phone 1527-R.

FOR SALE: 1938 Packard 4-door sedan, radio, heater. Sacrifice. Call 1527-R.

The Pacific Ocean covers a third of the earth's surface, is larger than the whole land surface, and comprises nearly half the world's water surface.

AUTOS FOR SALE 61

LARCENY and OLD CARS
By GENE MAY, THE KRAZY TRADER
(With apologies to a so-called drama of almost the same name.)

From what I've been readin' in the local scandal sheet I'm beginnin to think that we must have a collection of some of the silliest people in the country movin' in here with us lately.

What I'm referrin' to is the stupid fellers who've been sneakin' around here the last few nights and drivin' off in other peoples' cars. I just don't understand anyone goin' thru all that trouble, not to mention the risk of bringin' down upon themselves the wrath of our fine ever-alert law enforcement mentors.

Now most anybody in this part of the country rangin' from Odessa to Stanton can tell you that I've got a couple dozen old dogie used cars on my lot that are really a "steal." Why, one feller here the other night stole a '33 Chevvy. While he showed purty good judgement in the brand, I can't see why he picked one of the vintage unless he's in the antique business.

Now I've got some real Antiques down here at the lot and on some of 'em, I'd pay you to drag 'em away, or they're so cheap you'll feel like they're a "steal." The only thing you'll have to worry about is your conscience after you've traded with me—I'm getting kinda up in years and soft hearted.

HERE'S OUR LIST OF BETTER JALOPIES

41 Ford DeLuxe Sedan. Fine Surrey. No fringe on the top but new shoes all around.... $1250
41 Chevrolet Coupe. Slick as Gran Pa's head..... $1250
39 Chevrolet Coupe. Just what the hoss Doctor ordered. Saddle broke. Black color—still has her uppers—about 15 hands high Yippee! $735
41 Chevrolet Special Town Sedan. Another nice little Pony. Gentle. 3 gaits forward. A dandy! $1145
47 Chevrolet Two Door. Let us brand this one for your corral. You'd stop the round up when you drive up in this $2450
47 Dodge LWB 2-Ton Truck. Someone suggested I buy this one myself to haul away all this "Bull" I'm shootin'. I'M insulted! This one has a new bed $2850

47 Chevrolet Club Coupe $2450
39 Buick Sedan $975
37 Ford Sedan $595
38 Buick Coupe $625
44 K7 International 2½ Ton $2500
46 Ford Club Coupe $2095
46 Ford Club Coupe $1895
46 Ford Convertible Coupe $2295
41 Ford (a cream puff) $1250
31 Ford Sedan (runs) $145
40 Dodge Sedan $875
40 Chevrolet Sedan $1050

See me if you want the straight dope on a used car. I've got 'em of every shape, size and description and I'll tell you if they're good, bad or indifferent.

That's all I'm going to tell you here. Costs too much money. Come on down and let me show you around this lot full of "Klunks" I've got!

P. S. We got plenty of '42's, '41's, and older ones. I never let sentiment interfere with business except at Christmas Time. So, I'll be seeing you for a trade-battle down at the lot.

We Will Not Be Undersold
(We Will Buy Your Car.)
OPEN 7 DAYS A WEEK.
We Do Financing.
MAY MOTOR CO.
311 East Wall. Phone 224.

TRUCKS, TRACTORS FOR SALE 67

ONE Farmall H Tractor with tools, in A-1 condition, $1,500. 3 miles south of Warfield. Chas. R. Hall.

TRAILERS FOR SALE 68

NEW trailer home at a real bargain. See J. H. De Prang, Scruggs Motor Co.

FOR SALE
FACTORY BUILT
HOUSE TRAILER
Excellent Condition
Complete Facilities for 4
2311 W. College
Phone 2308-J

FOR SALE: 1946 trailer house. Like new. Pronto pup. West highway 80.

★ REAL ESTATE

HOUSES FOR SALE 75

LEE M. CRANE
Crawford Hotel
Office No. 3, Basement
FOR SALE

CHOOSE your house plan. Come to see us. We will help you select a location and guarantee turn-key completion in 45 days. 90 per cent F.H.A. Loans.

SPARKS, BARRON & ERVIN
REALTORS

West End Cottage. Four rooms and bath (2 bed rooms), 60 ft. lot, brand new. Approved for GI loan. $1000. cash will handle. Immediate possession.

6 room home near Junior High. Paved street, corner lot, beautiful trees and shrubbery. Fully air-conditioned. Living room carpeted. Immediate possession.

4 unit apartment house completely furnished. Excellent corner location on north side. Income shows 15 % on investment.

Business Lot. 40x100 location on West Missouri. Ideal site for most any kind of business.

New 3 room and bath just off Andrews Highway. Fully modern, excellent location. Will be ready for occupancy in about a week. Priced at $4,000.00 half cash.

Business lot 2 blocks south of Courthouse. Wonderful location for wholesale business, implements, automotive etc.

If you want to buy, sell or exchange see us first. We handle all kinds of real estate loans, issue title policies and do abstracting.

25 years in Midland
Sparks, Barron & Ervin
Tel 79 111 W. Wall St

NICE frame house with five rooms and bath also two lots. 908 S. Colo. See from one to five p. m.

CLASSIFIED DISPLAY

—1230 k.c. **KCRS** 1230 k.c.—

(Soon To Be 5,000 Watts)

TODAY STARTING AT 6 P. M.

6:00 ASSOCIATED PRESS NEWS
6:15 LUM AND ABNER
6:30 ASSOCIATED PRESS NEWS
6:35 TUNE TIME
6:45 HI NEIGHBOR
7:00 EVENING MELODIES
7:15 MUSICAL MOODS
7:30 PAUL WHITEMAN ASSEMBLY A
8:00 BEULAH A
8:30 EDDIE ALBERT SHOW A
9:00 PHIL SILVERS A
9:30 ALLEN ROTH AND SYMPHONY OF MELODY
10:00 NEWS OF TOMORROW A
10:15 SLEEPY TIME SERENADE
10:30 SIGN OFF

TOMORROW

6:45 WESTERN ROUND-UP
7:00 SOUTHLAND ECHOES
7:15 RELIGION IN LIFE (TSN)
7:30 AP NEWS (TSN)
7:45 BREAKFAST SERENADE
8:00 BREAKFAST CLUB A
9:00 MY TRUE STORY A
9:25 TEXAS ELECTRIC SHOW
9:30 MORNING MATINEE
9:45 MORNING DEVOTIONAL
10:00 AP NEWS
10:05 TOM BRENNEMANN A
10:30 MORNING RENDEZVOUS
10:45 SHOWCASE OF HITS
11:00 FRIENDLY PHILOSOPHER
11:15 BLOCK PARTY PROGRAM
11:30 MIDLAND DRUG PROGRAM
11:45 ORGAN MUSIC
12:00 MUSIC AS YOU LIKE IT
12:10 MIDLAND THEATERS
12:15 AP NEWS
12:30 MAN ON THE STREET
12:45 MINIMAX ROUND-UP
1:00 AP NEWS
1:05 NOVELTY NICKNACKS
1:15 CHURCH OF CHRIST
1:30 BRIDE AND GROOM A
2:00 LADIES BE SEATED A
2:30 DANCE ORCHESTRA
2:45 BEST THINGS IN LIFE
3:00 SKIP FARRELL A
3:15 HOLLYWOOD TOUR A
3:30 CLIFF EDWARDS A
3:45 MUSIC THAT LIVES
4:15 VOCAL VARIETIES
4:45 DICK TRACY A
5:00 TERRY AND THE PIRATES A
5:15 PLATTER PARTY
5:30 PAN AMERICANS
5:45 DINNER-DANCE TIME

BE PREPARED

For Any Weather

When you have the original patented all-metal CLEARVIEW OUTSIDE VENETIAN BLINDS!

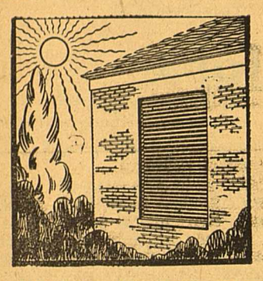

For full information, Phone or write

J. ED BLACK CO.
621 W. Texas Phone 1654

CLEAR-VIEW
TRADE MARK REG

WATER WELL DRILLING
CASH OR TERMS
ANY SIZE — ANYWHERE
EXPERIENCED & DEPENDABLE
FULLY INSURED
W. B. BROCK
P. O. Box 1501 Phone 1052
Located At Hancock Welding Shop On Rankin Highway

KAISER AND FRAZER
America's Finest New Car Now Available For Immediate Delivery

We invite you to come by and compare the ride.

We maintain a complete service Department for all cars.
Goodyear 600x16 Tires — $14.00

NOBLE HOLT MOTOR CO.
110 S. Baird Phone 99

CLASSIFIED DISPLAY

Have you realized how advertisements help you? By selling more goods to more people, they make your job more secure.

REAL ESTATE VALUES

5 acres 4 room house—2 wells—Plenty of water and out buildings.
6 nice lots on W. Wall
2 lots west Kentucky
1-4 room & 1-2 room house to be moved.
uonset Hut with 2½ acres on Andrews Highway.

McKEE INSURANCE AGENCY
REALTORS
114-A S. Main Phone 495

FOR QUALITY PLUMBING
SEE US FIRST
MIDLAND PLUMBING CO.
PLUMBING - HEATING FIXTURES
203 S. Main Phone 1182

FOR SALE

Nice 7 room house, 3 bedrooms, also 3 rooms and bath on same lot. Priced for Quick Sale.

List Your Property With Us
CONNER AGENCY
Real Estate & Insurance
209 E. Wall Phone 1373

BETTER QUALITY PLUMBING
PHONE 554-M
1400 S. Marienfield
Manager—F. H. JOBE
23 Years Experience In Plumbing

FOR YOUR
TRANSIT-MIXED CONCRETE
SAND and GRAVEL
See
Pannell Bros.
South Pecos & Front St.
Phone 1797

SPECIAL SALE
REDUCED PRICES
Limited Stock
HAND-MADE BOOTS
Were $40 Now $29.50
Also bargains on hand-made belts, billfolds and other leather novelties.
Floyd Friday Shoe Shop
310 W. Texas

FOR YOUR
STORAGE
PLENTY OF SPACE AVAILABLE
ALSO CRATING
ZEPHYR
Transfer & Storage Co.
Ph. 2060 112 E. Kentucky

FLOOR COVERING
ASPHALT TILE - - RUBBER TILE
CORK TILE - - INLAID LINOLEUM
West Texas Brick & Tile Co.
304 N. WEATHERFORD MIDLAND, TEXAS
Phone 1526 Box 1376
Sydney B. Traynor, Manager

SPECIAL SALE ON Batteries
$12.50
Exchange
MICKEY TIRE CO.
511 W. Texas Phone 689

HOUSES FOR SALE 75

BARNEY GRAFA

Large 5 room home with garage on pavement. $2000.00 down.

Beautifully landscaped 5 room home with floor furnace and venetian blinds. 3000.00 down.

5 room home just completed. Wall furnace, hardwood floors. $2500.00 down.

Suburban home, electricity, butane, modern, barns, outhouses, feeding pens, 20 acres. $3500.00 will handle.
5 acre tracts well located on Andrews Highway.

3 lots on West College street moderately priced. Reasonable restrictions.

2 bedroom homes for G. I. purchases. $500.00 down.

BARNEY GRAFA
REALTOR
Phone 106 203 Leggett Bldg.

401 W. STOREY

Five Room F. H. A. Corner lot, paved street. Nice F. H. A. loan. Payments less than rent.

Owner 401 W. Storey

LOVELY HOME

Full five rooms. Beautifully finished floor furnace, venetian blinds. Well kept shrubbery and lawns.
$3000 Will Handle

BARNEY GRAFA
REALTOR
Phone 106 203 Leggett Bldg.

IDEAL HOME

Living room and dinnette kitchen, 3 bedroom, bath and half. Also glass in porch. Garage and servant quarters close to all schools on paved street.

FRED FROMHOLD
REALTOR
Ph. 606 or 1406-W. 310 W. Texas.

1106 W. WASHINGTON

5 Spacious rooms, beautifully furnished. 50x140 lot, Garage with concrete floor. Immediate Possession.
$2500 Will Handle

BARNEY GRAFA
REALTOR
Phone 106 203 Leggett Bldg.

2 NEW HOUSES
2204 and 2206 West Washington

Just completed and ready for occupancy. Four rooms and bath, Textone living room, linoleum in kitchen and bath, enameled wainscoting in kitchen and bath, large closets; garage attached; 50x140 lot, near school. Low down payment.

See
W. H. WALTON
at
CHAMBERS LUMBER CO.
Colorado and Front Sts. Phone 367.

705 N. MARIENFIELD

Large 5 room rock home, hardwood floors, wood burning fireplace. Paved street. Immediate Possession.
$2100 Will Handle

BARNEY GRAFA
REALTOR
Phone 106 203 Leggett Bldg.

FOR SALE—Practically new 2 bedroom home $1200 down—Balance $35.60 per month. 1608 West Front.

MODERN 2-bedroom furnished or unfurnished house; 6 acres, nice lawn, shade trees, chicken house, garden. Phone 9031.

CLASSIFIED DISPLAY

SERVICE GLASS CO.
306 N. WEATHERFORD
DAN EDGMON
ALL KINDS OF GLASS
Auto Glass Installed
Phone 2432

PLUMBING
Contracting & Repairs
Time Payment On New Plumbing if Desired
HEATH & TEMPLETON PLUMBING CO.
119 N. Weatherford Ph. 2533

LOANS
To buy or build, Homes or Business
From 5 to 25 years to pay at 4% and up
TED THOMPSON AGENCY
Phone 823 113 Wilkinson Bldg

Iron With Ornamental Designs For Homes and Buildings

Our Ornamental Department is one of the best equipped and contains some of the most skilled workmen of any similiar shop in the entire South. Our facilities are adapted to the furnishing of single pieces or the requirements of entire building or estates.

MIDLAND IRON WORKS
(T. J. & O. P. Watlington)
900 W. Front Phone 2303

HOUSES FOR SALE 75

HOUSES FOR SALE

WE NEED IMMEDIATE LISTINGS FOR 5 AND 6 ROOM HOMES.

Have a number of nice lots in West and Northwest part of town for residential construction.

NORTH — New 6-room frame duplex. Rental from one side will make payments. $3,500 cash will handle.

NEW 4 rooms and bath, frame, partly furnished. $2,500 cash, balance like rent.

4 ROOMS and bath, Venetian blinds, hardwood floors, newly redecorated, $2,500 cash, balance easy monthly payments.

ACREAGE

NEW 5-room frame house with attached garage. Small acreage just off Andrews Highway. Priced reasonably with financing already arranged.

NICE 160-acre farm, close to town. All in cultivation. Terms can be arranged to responsible buyer.

STOCK FARM

NEAR Menard, Texas, on paved highway; 805-acre stock farm, 165 acres in cultivation with 65 acres irrigated from river; 1½ miles river front, newly remodeled modern home with electricity, butane gas system, school bus service for children, good fishing, plenty of wild turkey, squirrel and a few deer. $17,500 cash, balance terms to responsible buyer.

RANCH

6-SECTION ranch, 10 miles from Midland, on paved highway. Cut in 5 pastures. Fenced sheep proofed. Good improvements. Plenty of water.

¾ BLOCK lots in good, growing town on paved highway. Nicest cafe in town, dwelling adjoining. Priced $27,500 with actual inventory on equipment and building cost. $15,000 cash will handle. Gross sales $50,000 per year. Very small overhead. Investigate.

T. E. NEELY
INSURANCE LOANS
REALTOR
Phone 1850. Crawford Hotel

4 Room modern house on 20 acre tract. West of town. All utilities.

List Your Property With
LAURA JESSE
REALTOR
104-A Wilkinson Bldg. Phone 114.

FOR SALE
Two 18x21 tent houses.
One 12x18 tent house.
One office 9x24.
Two small buildings.
One 5 acre lot.
Miscellaneous furniture.
Can Be Seen
1201 West Pearl
Odessa, Texas

TED SAYS: ★★★★★
Summer Time Is Definitely Here

The heat and dry weather is very bad, but if you do not have sufficient insurance on your automobile and other properties or if your properties should catch fire and burn, that could be worse; so beat the heat by air-conditioning your home and beat the fires and auto wrecks by sufficient insurance and beat the housing shortage by checking properties listed below—
Two bedroom frame, venetian blinds, floor furnace, corner lot, well landscaped, must sacrifice for quick sale, only $5500.00.

Two bedroom frame, ample closet and cabinet space on 60 ft. lot close in, $6500.

Income and home property combination. Large story and a half 7-room house with 12 lots.

Class A grocery store, service station, and garage on Coleman and Brownwood Highway in Cross Plains, Texas. Must sacrifice due to illness.

We make GI, FHA and Conventional loans to buy or build. All of this service is as close as your phone.

TED THOMPSON
AGENCY
Phone 823 113 Wilkinson Bldg.

2-ROOM furnished house for sale, to be moved. 1800 S. Colorado. Tel. 2520.

LARRY BURNSIDE
Realtor

Very nice five room stucco home, corner lot, beautiful trees, hardwood floors—$7,250.

New Home On West Michigan
6 room, 2 bed-room home on 80' lot, hard-wood floors, immediate possession-$7,950.00.
5 room brick home on Illinois, hardwood floors, fire-place,-$9,500.00.

Suburban Property
New 5 room stucco home with garage attached, hard-wood floors, on pavement, mail service, school-bus service, city telephone—on 5acres, with improvement—a bargain at $10,000.00.

New 4½ room stucco home, Northwest of City, on 2½ acres, with improvements—you should see this little country home.

Practically new 5 room home, with improvement on 5 acres, fenced-Northwest of town.

G. I. home—6 rooms—West part of town, $1,500 down payment, already financed.

3 rooms and bath on South side—2 lots—$3,750.00.

2 houses to be moved.

DUPLEX-5 room apartment with private bath, and two room efficiency apartment with private bath, fully furnished-close to town—$9,000.00.

Phone 1337
Day or Night
201 NORTH COLORADO
Real Estate Loans Insurance

New Houses For Sale or Trade

2 new 6-room duplexes. 2 four rooms and bath. For sale or trade. Immediate possession.

G. E. NIX
700 North Baird St.

FOR SALE by owner, modern well-kept house, 4 rooms and bath, hardwood floors, partly furnished, fenced back yard, trees, corner lot. Bargain at a sacrifice. 511 N. Baird.

HOUSES FOR SALE 75

FOR SALE
$2000 Cash Required
Now under Construction

5 room frame residence built under FHA Supervision. Located at 2400 Block West Holloway.

Inquire at 2311 W. College—Phone 2308-J.

SMALL modern house, acre ground, all utilities, north side. $3500. Call 263-J. 300 N. Pecos St.

NEW frame house, 4 rooms and bath to be moved, $2400. May be seen at any time at 1410 North A. Street.

3 BEDROOM house located at 1319 N. Jackson, Odessa. Immediate possession.

BUILDINGS FOR SALE 76

20'x45' Business Building on 50'x115' lot in good business location for carpenters, repair shop or any business. Has modern living quarters in connection. See Harry A. Jackson, Kermit, Texas.

LOTS FOR SALE 77

CHOICE RESIDENTIAL LOTS
In 1200 to 1400 blocks on West Louisiana, Kansas, Storey, and Cuthbert avenues.
PARK HILL ADDITION
M. W. Collie Phone 2226

SEVEN well located lots on West Wall St. & highway 80. G. E. Nix, 705 N. Baird St.

FOR SALE by owner, extra large desirable lot. 1800 W. Ohio. Phone 2335-J.

FARMS FOR SALE 78

FOR SALE: 603 acres, Johnson County black prairie stock farm, 350 cultivated and native grass meadow, 258 splendid pasture, living water, sheep proof fense, nice house with bath, water, telephone, lights, Butane, built-ins, large barn, machine shed, garage, tenant house, 1 mi. to Highway 171, all weather road, 25 miles Ft. Worth, School Bus, Rural Route Godley, Texas. Price $65 per acre, B. F. Bryan, Cleburne, Texas.

FOR SALE 26 section farm and ranch in Chaves County New Mexico. 560 acres irrigated land joining 25 sections of grass land. The best set up in the state. Irrigated land planted as follows: 240 acres to Alfalfa—160 acres to wheat, barley, oats, and corn—160 acres planted to Hi-gear and other row crop feed. Must be seen to be appreciated. Good improvements. Good fences. Plenty of water. Over 5000 acres deeded balance Federal, state and individual leases. Minerals on 1900 acres leased to oil companies. No royalties sold but can sell mineral royalties for good price. Oil drilling near and plans of different development companies are to drill close to my land if not on it soon I will sell and retain one half of the mineral rights for $150,000.00. The irrigated land alone is worth that. Will take some trade. C. T. Rice % Del Rio Hotel, Roswell, N. Mex. Ph. 1457.

60 acres, ½ mile Morgan, joins Steele Creek, old 3 room house, electric pressure system, natural gas, 25 acres block land cultivated, possession, $4500.00. J. L. Hardin, Meridian, Texas.

1950 acres, 25 buildings, 3 houses, 500 blackland farm, plenty soft well water, goat fence, electricity, well located, Other Central Texas ranches. J. L. Hardin, Meridian, Texas.

BUSINESS PROPERTY FOR SALE 80

LIST YOUR PROPERTY WITH
A. J. WYLIE
FOR NATION-WIDE ADVERTISING.
We Furnish the Buyers.
ODESSA BEAUTIFUL COURT
14 units, nice 4-room residence, stucco construction, room to build 10 more cabins; filled to the limit every day. $40,000, half cash down. See A. J. Wylie, Crawford Hotel, Telephone 1850, Midland, Texas.

REAL ESTATE-TRADE OR SALE 82

FOR YOUR OZARK FARMS, RANCHES,
tourist courts or other business, see or write
J. P. HINSLEY
Box 198 Harrison, Arkansas

REAL ESTATE WANTED 84

HOMES WANTED

need at once homes for sale. For immediate sale call

BARNEY GRAFA
REALTOR
Ph. 106 203 Leggett Bldg.

WANTED, to lease good downtown location to open cafe or will lease an equipped cafe. Adrian Scoggin, 505 N. Penn., Roswell, N. M.

Doubts And Fears Must Be Overcome If Plan Succeeds

By JAMES D. WHITE
AP Foreign Affairs Analyst

If it succeeds, the Marshall aid-to-Europe plan will have to overcome the same doubts and fears that beset any other attempt at world unity.

In the first place it is not a plan, but an outline for one.

Nor is it so new. It is something of a standing American offer, in a way, to help anyone who will help himself instead of throwing monkey wrenches. Getting Congress to back up the offer is something else.

That's as we see it. The really new thing non-Americans will find in the Marshall offer to help Europe is his careful statement that Europe must add up her own assets, draw up her own blueprints and not wait for these to be handed her along with American aid.

The first doubt about the plan abroad was whether it would bypass the United Nations. It was not an American, but British Foreign Secretary Ernest Bevin, who assured U. N. Secretary-General Trygve Lie the plan does not mean bypassing the U. N.

The plan is for Europe only. Already Asiatics are urging they be included. Already, the world's biggest civil war is going on in Asia, boiling over the same fires of unrest and power rivalry that keep Europe in hot water.

Scarcely had the Russians been invited to join the plan than some Americans began suspecting aloud Russia would join merely to wreck it from the inside.

Especially since the prompt swing in Western Europe toward the Marshall Plan, Russia must go along with it in some way.

But to expect her to do it entirely on faith is probably asking more than she is willing to do.

So we're right back where we started, with doubts and fears.

Woman Captures Live Scorpions To Help Science Find Answers

TUCSON, ARIZ.—(AP)— Scorpions kill almost twice as many Arizonans as all the rattlesnakes, black widow spiders and gila monsters combined, but they hold no fear for Mrs. Elizabeth Redden.

"My lands, I guess I have been stung 500 or 600 times but they never did me any harm," declares this gentle 73-year-old housewife.

More important, Mrs. Redden has materially helped science seek a way to immunize the sting by catching and delivering upwards of 7,000 live scorpions of the deadly variety to Arizona's Poisonous Animals Research Laboratory.

Prof. Herbert L. Stahnke, head of the laboratory, says "she has been a lifesaver. When no one else was bringing us live scorpions, Mrs. Redden kept us supplied with the lethal type we needed. In one year she brought me more than 2,000."

"I wanted to help," Mrs. Redden explains. "When I moved to Florence, Ariz., in 1888 it was infested with scorpions. It was nothing for a child a week to die from being stung.

"There is nothing to catching them on the ranch. I'd put sacks or sheets of cardboard on the ground. In the morning when it was cool I'd go out and flip those hiding underneath into a tomato can with a fork. A sting hurts like the dickens, but I never really suffered much."

Although Mrs. Redden now lives in Tempe, Ariz., following the death of her husband, she still makes trips to her ranch to collect scorpions.

CORRECT THAT FRONT END NOW!

We have a complete stock of king pins, bushings, upper and lower control arm bushings and pins in stock.

Drive Out and Let Us Check Your Car Today!
HOOVER BODY SHOP
WEST HWY. 80 PHONE 930

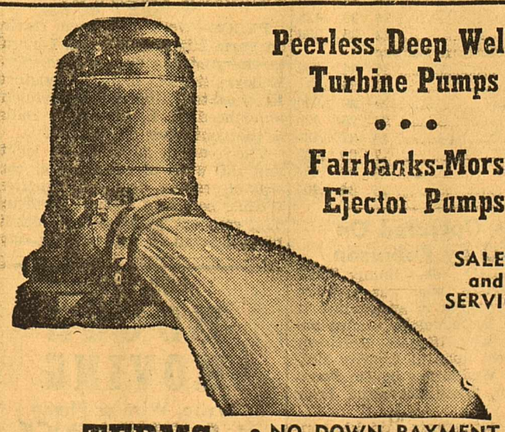

Peerless Deep Well Turbine Pumps
• • •
Fairbanks-Morse Ejector Pumps

SALES and SERVICE

TERMS: • NO DOWN PAYMENT • 3 Years To Pay

"YOUR FRIENDLY DISTRIBUTOR"

DIXON WATER SYSTEM COMPANY
Odessa, Texas
2504 West 2nd St. Phones 383 and 804

Dempsey Blushes At Birthday Celebration

LOS ANGELES—(AP)—Ten thousand fight fans sang "happy birthday to you" to ex-heavyweight champion Jack Dempsey at the Olympic Auditorium Tuesday night.

Dempsey, blushing and obviously flustered at the booming chorus, was presented by Al Jolson.

Jolson announced it was Jack's 37th birthday. Dempsey retorted he was only 32.

In reality, it was the old champ's 52nd birthday, and a cake with lighted candles was presented in the ring.

SOBER-UPPER

A blow on the head resulting in a severe injury is an effective cure for alcoholism, according to studies of heavy drinkers who have sustained such injuries.

In 1946 more than a trillion dollars in checks were handled by U. S. banks.

ARMOUR'S FERTILIZER
For Lawns And Shrubs. Economical, EASY TO USE.
Long-Lasting.
A New Armour Product For Lawns—
VELVETGREEN
Williamson & Green
115 S. BAIRD — PHONE 1023
Feed—Farm and Ranch Supplies

Monday Deadline For Contour Farming Data

Midland County farmers have the rest of this week and Monday of next week to turn in reports on their contour farming practices and receive payments for complying with the contour farming program, James A. Boyd secretary of the Midland ACA office reminded Tuesday.

Farmers who have not completed the program may get extensions of time by going to the ACA office, which is in the courthouse, but applications for extension must also be made by Monday, Boyd said.

West Point is the oldest U. S. military post now in use.

A new triumph in plastics. It's Glostex, the new, sensational plastic coated material developed especially for automobile seat covers. They are available in blue, brown red and green. Only Glostex offers these amazing features: tailored for style and comfort, simply installed, resists spots and repels water, resistant to acids, oils and grease, easily sponge-cleaned, seams securely bound with contrasting heavy piping. Waterproof and wears like iron. Exclusive streamlined designs in lovely colors and completely covers all surfaces exposed to wear. It has a smooth surface and saves wear on clothing due to it's smooth surface. They are available for immediate delivery.
Come in and see the Velon Plastic Seat Cover material. These seat covers will not stain or deteriorate from exposure to sun or rain. Grease, Candy, and ice cream spots can readily be removed with a damp cloth. Velon, will outwear all other conventional upholstery materials. We also have a nice supply of Foam Rubber cushions for your automobile.

114 E. Wall Rear
MILLER-BROS
PHONE 774 MIDLAND

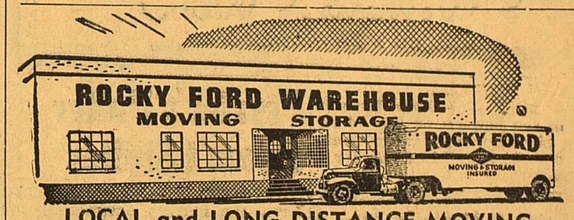

LOCAL and LONG DISTANCE MOVING
STORAGE and CRATING—Direct Service to and from California
20 YEARS IN MIDLAND
ROCKY FORD MOVING VANS
Phone 400 Day or Night—Odessa Phone 2444—1111 West Wall

"NO FUSS... NO MUSS... NO BOTHER!"

You'll appreciate the High Quality, Quick Service and Reasonable Cost! We use only laboratory tested materials!

TRANSIT-MIX CONCRETE
SEE OR CALL . . .
MIDLAND CONCRETE COMPANY
CHUCK HORTON, Manager
403 South East Front St. Phone 1521

SPECIAL!

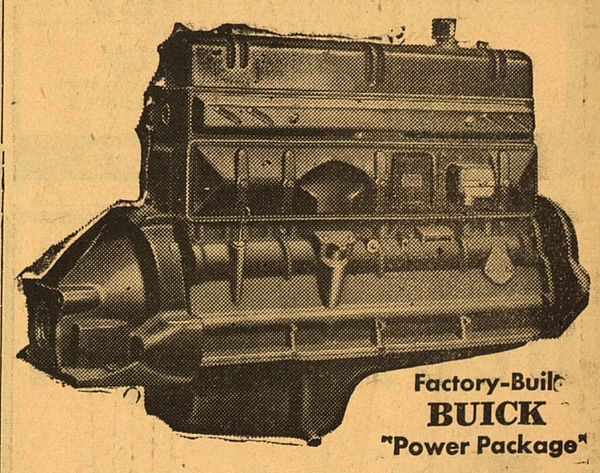

Factory-Built BUICK "Power Package"
25% DISCOUNT
ON BUICK ENGINE ASSEMBLY SERIES 40 AND 50
WHILE THEY LAST!
ELDER CHEVROLET CO.
Phone 1700 Midland, Texas

BOOKS CLOSED! Charge purchases made now placed on your July account!

Cobbler's newest mid summer sandal - - - cool as ice cold lemonade on July 4th - - - as shown in all over white or all over red - - - solid leather sole with finest quality elk upper - - - all sizes!

6.95

GRAMMER-MURPHEY
Women's Wear

RUTH IN HOSPITAL

NEW YORK—(AP)—Babe Ruth is back in the hospital on the advice of his physicians for further treatment and "to take things easy for a few weeks."

★ Enjoy A Movie In Air-Cooled Comfort At Your Favorite Midland Theatre

OPEN DAILY 1:45 P. M.

YUCCA — Ends Today
WEST TEXAS ENTERTAINMENT CASTLE

Features: 2:32 4:58 7:24 9:50
ROMANCE! ADVENTURE!
Maureen O'Hara
DOUGLAS FAIRBANKS, JR.
"SINBAD THE SAILOR"
in Technicolor
Plus CARTOON and NEWS

OPEN DAILY 1:45 P. M.

RITZ — Today and Thurs.
THE FAMILY THEATRE
She Gambled Her Life For Love!
Paulette Goddard in
"DIARY OF A CHAMBERMAID"
Added SPORT and NEWS

OPEN DAILY 1:45 P. M.

REX — Ends Today
WHERE THE BIG PICTURES RETURN
Vivian Blaine, Harry James
"IF I'M LUCKY"
Plus "Kingdom of the Wild"

Ferrier's Putter Doesn't Stutter

DETROIT—(AP)—Tall, stoop-shouldered Jim Ferrier, Australian-born chip and putt master from San Francisco, ruled as the match king of professional golf after whipping Melvin (Chick) Harbert 2 and 1, in the "Battle of Plum Hollow" for the PGA championship Tuesday.

Ferrier, who hadn't won a major national championship since he left Australia in 1939 after four triumphs in the Australian amateur and two in the Australian Open, zoomed into fourth place in the pros' 1947 money parade by pocketing the $3,500 top prize here for his first tournament victory of the year.

If anybody ever won a championship with one club Ferrier did it with his putter. He dropped in a 60-foot putt on the 36th green to carry his third round match with Claude Harmon into extra holes, winning on the 37th, and "putted" Harbert right out of the championship.

Cactus DRIVE-IN Theatre
16 Miles West of Midland on Odessa Highway
Last Times Tonight
"MAGNIFICIENT DOLL"
David Niven, Ginger Rogers, Burgess Meredith
Open 7 p.m.—Shows start 8:15-10:15
Admission: Adults 44¢
Children 14¢, tax inc.

MIDLAND COMMUNITY THEATRE, INC.
ON THE STAGE
THURSDAY & FRIDAY, JUNE 26-27
LAUGH-HIT OF THE SEASON
"KISS AND TELL"
TICKETS $1.20 TAX INCL.
TICKETS ON SALE AT WEMPLE'S
CITY-COUNTY AUDITORIUM

Beer to go!
$3.00 CASE
Ranch House

Softball Shifts To High Gear

Wet grounds prevented city league softball games Tuesday night at the Midland Softball Park.

But action plus is scheduled Wednesday night beginning at 7:30 with Rocky Ford tangling with Joe Roberson Sinclair; and the JayCees battling Dowell at 9 p. m.

Thursday night it is Mackey Motors vs. Dowell at 7:30 p. m. and an exhibition tilt of Roberson vs. the Pecos All-Stars is tentative.

Friday night, Mackey Motors go against Shell Oil at 7:30; and Rocky Ford engages the JayCees at 9 p. m.

Major Leagues

Boston Braves' Spahn And Sain Threaten Mark

By The Associated Press

Pitchers Warren Spahn and Johnny Sain, Mr. Left and Mr. Right of the pennant-starved Boston Braves, threaten to eclipse the modern National League record number of victories hung up by two pitchers of the same club in one season.

With 20 wins already in the bag, Spahn (11) and Sain (9) stand a fighting chance to better the mark of 52 garnered by Bucky Walters and Paul Derringer of the 1939 Cincinnati Reds.

The modern Major League standard is held by Hal Newhouser and Paul (Dizzy) Trout of the 1944 Detroit Tigers. They copped 56 that year.

Spahn nabbed his 11th triumph against two defeats Tuesday night when he pitched the Braves to a 9-6 victory over the climbing Cardinals in St. Louis.

Spahn's victory enabled the Braves to retain their one-game lead over the Brooklyn Dodgers in the torrid National League pennant race. The Dodgers nipped the Pirates 4-2 in a night game at Pittsburgh.

The New York Giants protected their third place hold against the Cubs by slugging the Bruins 11-0 in a day game in Chicago. The Reds edged up on the fifth place Cardinals by knocking off the Philadelphia Phils 4-2 in a night game at Cincinnati.

HOW THEY STAND

TUESDAY'S RESULTS

West Texas-New Mexico League
Lubbock 8, Abilene 4.
Borger 11, Clovis 3.
Amarillo 7, Albuquerque 6.
Lamesa-Pampa, postponed, rain.

Longhorn League
Vernon 8-1, Ballinger 3-3.
Big Spring 11, Odessa 3.
Midland 10, Sweetwater 5.

Texas League
Oklahoma City 7, Houston 6 (10 innings).
Shreveport 5, Fort Worth 1.
Tulsa 13, San Antonio 7.
Dallas 8, Beaumont 0.

National League
New York 11, Chicago 0.
Brooklyn 4, Pittsburgh 2.
Cincinnati 4, Philadelphia 2.
Boston 9, St. Louis 6.

American League
Chicago 3, Washington 0.
St. Louis 12, Philadelphia 3.
Detroit-Boston (night) postponed, rain.
Cleveland-New York (night) postponed, rain.

STANDINGS

Longhorn League	W	L	Pct
Big Spring	39	20	.661
Midland	38	22	.639
Ballinger	29	31	.483
Sweetwater	28	33	.459
Odessa	25	35	.417
Vernon	20	40	.333
Texas League			
Houston	44	27	.620
Fort Worth	41	32	.562
Shreveport	40	31	.563
Dallas	39	35	.527
Tulsa	37	38	.493
Beaumont	34	42	.447
Oklahoma City	32	41	.438
San Antonio	27	48	.360
National League			
Boston	34	25	.576
Brooklyn	33	26	.559
New York	31	25	.554
Chicago	31	28	.525
St. Louis	30	30	.500
Cincinnati	29	32	.475
Philadelphia	26	35	.426
Pittsburgh	22	35	.386
American League			
New York	36	24	.600
Boston	32	24	.571
Philadelphia	29	29	.500
Cleveland	25	26	.490
Chicago	30	32	.484
Detroit	27	29	.482
Washington	26	30	.464
St. Louis	23	34	.404

Doyle Is Operated On After KO By Robinson

CLEVELAND—(AP)—Jimmy Doyle of Los Angeles, who was knocked out Tuesday night in an attempt to wrest the welterweight championship from Ray (Sugar) Robinson, was operated upon at Charity Hospital early Wednesday by Dr. Spencer Braden, noted Cleveland brain specialist.

Hospital attendants said his condition remained critical. They did not disclose what type of operation was performed upon Doyle, but Dr. Braden previously had said the injury might possibly be a blood clot on the brain.

Indians Get Even, 10-5, With Sports

SWEETWATER — The Midland Indians were up Tuesday night so they beat the Sweetwater Sports, 10 to 5, in a Longhorn League set-to here, to even the present series at one win each.

Jim Prince and Arnold Davis hit home runs to spark the Indian attack. Mabry hit a four-bagger for Sweetwater.

The final game of the series will be played here Wednesday night and then Midland moves to Ballinger for a brace of games.

The box score:

Midland	AB	R	H	PO	A
E.E. Melillo, ss	5	0	3	4	2
H. Melillo, 2b	4	1	0	1	5
Ramsdell, lf	3	2	1	2	0
Prince, 1b	4	2	3	7	0
Nipp, rf	4	1	2	0	0
Davis, cf	4	1	1	5	1
Ayres, 3b	5	0	1	0	0
Keon, c	3	2	1	7	1
Grove, p	3	1	0	1	1
Totals	35	10	12	27	10

Sweetwater	AB	R	H	PO	A
Haddican, 3b	4	1	1	1	3
Dotlich, 1b	5	1	3	6	1
Murphy, cf	3	1	1	3	0
Cowsar, lf	4	0	1	2	0
Dunlap, 2b	5	0	1	0	2
Sanders, c	5	1	3	11	0
Mabry, ss	5	1	4	2	2
Clark, p	4	0	1	2	0
Zara, p	2	0	0	0	2
Garner, p	0	0	0	0	0
Samek, rf	2	0	0	0	0
x Jones	1	0	0	0	0
Totals	39	5	15	27	10

x—Flied out for Zara in the fifth inning.

Midland	000	331	300—10
Sweetwater	003	101	000— 5

Errors—Ayres 2; Dotlich, Clark. Two base hits, E. Melillo, Nipp, Clark, Dotlich 2. Three-base hits, Ayres. Home runs, Prince Davis, Mabry. Stolen bases, Davis, Dotlich, Murphy. Struck out, Grove, 6; Zara 8; Garner 1. Bases on balls, Grove, 4; Zara 3; Garner, 3; Clark, 1. Hits off pitchers, Grove, 15; Zara 9; Garner, 1; Clark 3.

BOWLING

Numbered teams are rolling in the summer bowling league of Midland.

Tuesday night at Plamor Palace Team Four won two from Team One, setting a league series and game record of 2,222 and 763; Team Three won three from Team Two.

Other results Tuesday night: high team series, Team Four 2,222; high team game, Team Four, 763; high individual series, Spears of Team Four, 595; high individual game, Boothe, Team Three, 234.

Team standings:

Team	W	L
Team Three	7	2
Team Four	4	5
Team Two	4	5
Team One	3	6

Results:

Team No. 1	1st.	2nd.	3rd.	Tot.
Mathews	214	151	180	545
Haigh	170	191	174	535
Thompson	159	143	182	484
Clark	181	193	181	555
Totals	724	618	717	2119

Team No. 4	1st.	2nd.	3rd.	Tot.
Tharp	203	189	179	571
Stanley	174	201	158	533
Spears	193	174	228	595
Pratt	149	176	198	523
Totals	719	740	763	2222

Team No. 2	1st.	2nd.	3rd.	Tot.
Lewis	190	205	178	573
Hyatt	177	128	189	494
Heidelburg	153	150	137	440
Jones	182	180	200	562
Totals	702	663	704	2069

Team No. 3	1st.	2nd.	3rd.	Tot.
Boothe	178	234	157	569
Boring	177	148	180	505
Albright	149	186	214	549
Hoeckendorf	212	182	186	580
Totals	716	750	737	2203

Work Underway On Lenorah Highway

PECOS—Work has been started on Farm Highway 87 from Lenorah to the Andrews County line, T. J. Kelley, district highway engineer for the State Highway Department, announced. L. L. Cooper of Dallas is the contractor on the job.

The road is 20 miles in length and the work of construction consists of grading, drainage structures, flexible base ond asphalt surfacing. The contract provides for work to be completed in 200 working days.

FOR YOUR
HOUSE MOVING
Write, Wire or Phone
J. S. KIRKPATRICK
MIDLAND, TEXAS
P. O. Box 1257 Phone 2258
Insurance to meet all requirements
Successor to J. P. Hinsley

TAXI—Call 80 or 600
Prompt, Courteous Service—24 Hours Daily
CITY CAB CO.
321 N. Colorado H. G. Newton, C. A. Brown, Owners

Lions To Play Rotary Friday

It starts at 8 p. m. Friday, there's no telling how long it will last.

It is baseball—Lions Club vs. Rotary Club.

'Tis a benefit ball game to help the Oddfellows Lodge in a project to get a playground and facilities for Midland youngsters.

Your price of admission is a jeep ticket in the 8,000 series.

It will be "played" on the diamond of the Indians Park.

It's a challenge game—both teams challenged.

Umpires will be Sheriff Ed Darnell and Chief of Police Jack Ellington.

Look at the talent the Lions Club has: Mike Brumbelow, Bill Kimball, R. B. Hollingsworth, Duke Jimerson, Johnny Sewell, Ray Lynch, Bob Lindsley, Lennol Hester, John Biggs, Frank Monroe, John D. Wheeler, Leo Keegan, Pat Stanford, Curtis Curry, Bert Cole, Vernon Yearby, Sandy Sandusky, Martin Neill, Bill Kelly, Steve Shannon, Haskell Dunn, Burl Self, R. H. Pine, Joe Mims, Bill Neely, Thurman Pylant, Don Thompson, Shorty Beals, Horace Busby, W. C. Durham, Hubert Hopper, Dick White, Yates Brown, Harry Rhodes, O. S. Bernard, Anton Theis, Maurice Cox, John Scrogin, Bill Collyns, Tanner Laine, Ernest Neill, E. J. Wicker, J. P. (Kit) Carson, L. V. Bassham, R. H. (Rusty) Gifford, O. L. Darden, John J. Redfern, Jr., Ted Thompson, C. A. Churchill, Buck Green, Roy Minear, Doc Ellis, Ed Prichard, Albert Clement, and John P. Butler.

Players Listed

And for R-O-T-A-R-Y, that speels Rotary, here is the ivory: Alfred (Red) Petty, James Mims, Art Cole, Joe Erickson, Chester Shepard, James Simmons, Huck Moseley, Wallace Wimberely, R. C. Hoppe, Don Sadler, Hilton Kaderli, Randy Rubin, Allan Wemple, Malcolm Brenneman, Raymond Upham, Tom Sealy, Delbert Downing.

Mike Brumbelow is captain of the Lions. Hank Avery and Foots Milam are Rotary leaders.

Many are the private taunts and jibes of this big battle. Anything can happen and probably will.

And listen, my friends, there will be a few men out there, who can play baseball: Doc Ellis is an ex-pro; Frank Monroe throws a mean lefthand ball; Joe Mims can knock the hide off that pellet; Chester Shepard is an ex-ball player; so is Ray Upham and John P. Butler.

Regulation baseball must be played, those are the basic rules that is.

Booing Encouraged

Umpires are requested not to bring their pistols. Fans are urged to boo. Rotarians not able to climb the bleachers will be provided helpers, to say the least play ball. Any team using more than 20 pitchers in the course of the game must forfeit two runs. Harold Webb, professional manager, will not be allowed to sign up players during the course of the game. No bean balls are to be thrown by pitchers, even employe at boss and vice versa. Bats will be watched closely when "not in use". When an error is made, the offending player must tip his cap to the stands. Score must not be kept by hand, pencil or paper. Adding machines will be borrowed for the night. Person announcing the game must not be known to the players. And must never have seen a baseball game. (And he won't see one that night, either.)

Otherwise: play ball!

It will be ladies night, and how. Wives and sweethearts of the players, if they are brave enough to admit it, will be most welcome.

Get a ticket at the Chamber of Commerce.

Sun-Kissed Beauty

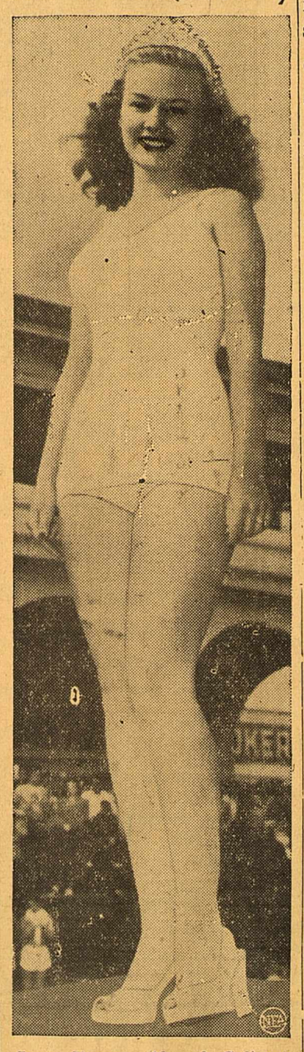

Jean Emery, 18, of Salinas, Calif., is this year's edition of Miss California. Beside the coveted title, she also won a $500 scholarship and gifts totaling $1000 at the Santa Cruz contest.

Levelland Rodeo Slated July 3-5

LEVELLAND—All the color and thrills of cowhand versus fierce, untamed animals will be witnessed by the thousands expected to throng this city when Levelland's Annual Rodeo is presented in four performances July 3-4-5. Special acts and ladies' sponsor contests will round out the program in the West's wildest show.

Texas' largest arena will be the scene of three night and one afternoon performances. The afternoon event will be staged Friday, July Fourth, preceeded by a mammoth parade containing bands and the Rodeo Queen.

Second Place Scrap In Texas League Is Dilly

By The Associated Press

Shreveport and Fort Worth are batting second place in the Texas League around like a ping pong ball.

Shreveport traded places with Fort Worth again Tuesday night, the third straight the position has changed hands. And Fort Worth was getting uncomfortably close to fourth place Dallas.

The Sports regained the runner-up spot with a 5-1 decision over Fort Worth. Dallas continued to press forward by blanking Beaumont, 8-0, while the league-leading Houston Buffs bowed again to Oklahoma City, 7-6 in ten innings. Tulsa swept its series with San Antonio, 13-7.

"Mail-Me-Monday"
A BOOKKEEPING AND TAX SERVICE BY MAIL
Phone 2182 Box 1241
Odessa, Texas

FINE PRINTING
SOUNDSCRIBER
WOODSTOCK
New and Army surplus Desks, Chairs, Machines, etc.
HOWARD SALES
211 E. WALL PHONE 2518

CAREER JOBS
Business positions pay well, offer opportunities for promotion, permanent careers. Prepare for early placement. Bulletin C.
Draughon's BUSINESS COLLEGE
ABILENE and LUBBOCK, TEXAS

HELBERT & HELBERT
Concrete, Air Compressor, Paving Breaker Work, Sand Blasting
NO MONEY DOWN
36 Months To Pay
Phs. 2520—2066-J 1800 S. Colorado

BURTON LINGO CO.
★
Building Supplies
Paints - Wallpapers
★
119 E. Texas Phone 58

SHOP IN COOL COMFORT - - -

BOYS' WASH SUITS
in high quality broadcloth with large color selection . . "Sanforized" colors that launder beautifully.
Formerly to $3.95
$1.95

BOYS' SPORT SHIRTS
In a wide variety of colors —solids and patterns— best quality.
Regular $2.50 Now—$1.95
Regular $2.95 Now—$2.50
Regular $3.95 Now—$2.95

BOOKS CLOSED!
Charges After 25th Appear As July Purchase

Dunlap's

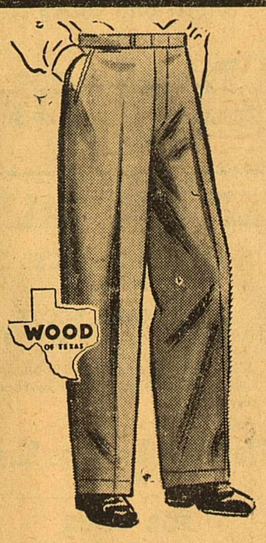

Pre-Inventory
SPECIAL PRICES
on
• KHAKIS
• SUMMER PANTS and SHIRTS
Real Savings for
Thursday, Friday, and Saturday!
Regular $3.50 and $3.65 values $2.95
No. 1 Army cloth and extra value khaki Regular $5.50 and $5.75 values $4.95
POPLIN PANTS, Regular $4.75 value $4.45
BOOT PANTS
Well-Known Brands
$5.50 and $5.75 values $4.95
$3.75 and $3.95 values $3.45
Summer Weight
KHAKI PANTS and SHIRTS
$2.45
MEN'S SPORT SHIRTS
DARK COLORS COOL WEAVE $1.59
Best Quality
POPLIN SHIRTS
$4.50 value $3.95
T. PAUL BARRON
LEATHER GOODS
201 So. Main — Phone 691

City Manager Resigns Brownwood Position

BROWNWOOD—(AP)—The resignation of City Manager Fred S. Abney has been accepted by the Brownwood city council effective July 1. Abney said he was retiring from the position to devote full time to private business.

City tax assessor and collector Winston Palmer was named temporary manager.

UNESCO INVITES ITALY AND AUSTRIA

PARIS—(AP)—Italy and Austria have been invited to participate in a study of international education by the United Nations Educational, Scientific and Cultural Organization, UNESCO headquarters has announced.

Neither Italy nor Austria is yet a member of UNESCO, but their candidatures will be taken up by UNESCO's next general conference in Mexico City in November.

PROTECT
Your Operating Capital From Employee Dishonesty
WITH
FIDELITY BONDS
SEE
MIMS AND STEPHENS
Phone 24

BARNEY GRAFA
REALTOR
LOANS • HOMESITES
REAL ESTATE
Developer and Builder of
GRAFALAND
Midland's Finest Residential District
203 Leggett Bldg. Ph. 106

Cosden Products Are Distributed In This Area By Baker Oil Co.

Cosden petroleum products—gasoline, kerosene, diesel fuel, burning and range fuel, and all types of lubricants, are distributed in the Midland area by Baker Oil Company, located at 210 West Wall and at 1409 East Wall.

Cosden is jobber for United Tires, so this item may be had by contacting Baker Oil Company, too. And, if you need a stock of aviation gasoline, you'll find the Cosden variety up to the level of quality you expect.

All Cosden products in this territory are sold on either retail or wholesale basis by Baker Oil Company—the telephone number is 42.

"SMOKING HARBOR"

Reykjavik, capital of Iceland, was named after the hot springs which are so prevalent in the country. The name means "smoking harbor."

BAD BRAKES ARE—
DANGEROUS!
LET US CHECK AND RELINE YOUR BRAKES
NOW
ELECTRONIC WHEEL BALANCING
MIDLAND BRAKE SERVICE
H. C. (Hank) HANNAFORD
108 W. Missouri Phone 478
W. J. HANNAFORD

New, High-Quality Merchandise Added To Stock In This Store

Several things new have been added recently at Russell-Nelson Company, 415 West Texas, and not the least of them is a complete line of American Kitchen all-steel fixtures.

The company is adding this line of Kitchen equipment to replace the Tracy line, which it now is closing out at much-reduced prices.

Along with general household ware, the company features a well-stocked sporting goods department, fishing tackle and a newly-arrived assortment of baseball shoes in which practically anybody can find a good fit.

Lawn Mowers

A new shipment of Clemson lawn mowers has just arrived; the day is past when, as during the war, the man with a good mower could wield tremendous influence in the community. Anybody can boast a new mower nowadays merely by dropping by Russell-Nelson Company and picking one up.

Also featured at the store are Glidden Paints, including the very popular Glidden Spred, a water-mixed paint available in either flat or lustre type; P and R air conditioners, Gott water cans, cylinder and upright vacuum cleaners, table model electric washers, electric garbage disposal units for kitchen sinks, radios and record changers. Telechron news alarms, electric stoves for small apartments, and car top carriers, to mention a few items in the store's stock.

GUAM GETS FIRST U. S. WAR PAYMENTS

GUAM—(AP)—Nearly three years after this key military base was rewon from the Japanese, the United States has made its first payments to Guamanians for deaths and injuries during the occupation.

Vice Adm. Charles A. Pownall, naval governor, presented the first two payments. A maximum of $4,000 went to the widow of a Yona villager executed by the Japanese. The other was a $2,187 payment to an Agat villager for injuries.

Popular Grocery And Market

The Westland Grocery and Market, located opposite Pagoda Pool on the Andrews Highway, is one of Midland's best equipped, best stocked and most popular food stores. A refrigerated vegetable case and a new walk-in cooler for the market have been installed recently, along with other new equipment for the convenience and benefit of the store's customers. The popular grocery and market, owned and operated by Lige Midkiff and Johnny Carter, is open on Sundays from 9 a. m. to 1 p. m.

Banner Creamery Dairy Products Distinguished By Consistent Quality

There's plenty of milk in Midland now; nobody need worry about that. But it's the annual winter shortage that Buddy Stobaugh, manager of Banner Creamery, is thinking about as he talks to producers in this section about increasing their output of good old Grade A.

Every winter, in every section of the country, production of milk on dairy farms falls off. It's just one of those things, caused by the natural tendency of most dairymen to have their cows come fresh in the spring when there's ample supply of good feed for the cow and her young calf.

Winter Demand Highest

Then, during the winter months, cows are low in production, while milk consumption tends to rise in city areas. Stobaugh, therefore, is encouraging producers to erect the right kind of barns and get ready to produce more Grade A milk this coming winter when the demand will be highest and the supply lowest.

Banner Creamery here retails and wholesales milk, cream, ice cream, butter, cottage cheese and ice, and maintains a delivery service which brings any or all of these products right to the customer's door.

The creamery is a large, modern plant situated at 300 East Texas Street. The telephone number, in case you want to order anything in the line of dairy products or ice, is 1137. Prompt, courteous service and quality merchandise make it especially advantageous for the customer to use that phone number.

FINALLY CONQUERED

Parthia became an independent kingdom about 250 B. C., and, it maintained its independence until 225 A. D., when it was conquered by the Persians.

Read The Classified Ads.

MAKES A DIFFERENCE

Native Ethopians detest being called Abyssinians. The latter means "mixed race," while Ethiopian means "burned by the sun."

FLORISTS FEEL LOSS

COPENHAGEN —(AP)— Copenhagen florists claim to be those worst hit by the printers' strike here. Thirteen of the capital's dailies have not appeared since March 1 and consequently their readers are not kept informed about engagements, marriages, jubilees, deaths, etc. Although it is now the height of the flower season the florists' trade has slumped up to 75 per cent, one florist said.

Aluminum cost $545 a pound in 1852.

WESTERN PLASTICS Inc.
★ OFFER ★
A cleaning and plastic coating service for all storage tanks, and all types of oil field machinery.
ALSO
A cleaning, shot peening and coating service for drill pipe, tubing, line pipe and all types of tubular goods.
1810 N.W. Front Ph. 2203

Launderall Washing Machines . . . Water Heaters . . . Unit Heaters and Fixtures . . .
GENERAL CONTRACTING and REPAIR WORK
SANITARY PLUMBING and HEATING CO.
Ph. 1666 1010 W. Michigan

FEEL **TIRED?**
This may come from inflamed kidneys or bladder. OZARKA Water aids here. Phone for FREE booklet.
Ozarka WATER CO.
402 So. Big Spring Phone 111

Hoover Body Shop
"We Do It RIGHT"
Fender and Body Work Expertly Done.
BEAR Wheel Alignment.
WEST HIGHWAY PHONE 930

FROM THE DRAWING BOARD -TO- THE FINISHED HOME!
BUILDERS • DESIGNERS • LUMBER DEALERS
J. C. VELVIN LUMBER CO.
204 N. Fort Worth Phone 1534

McNeal Painting Co.
GENERAL PAINTING CONTRACTORS
Structural Steel and Oil Field Equipment
Tanks Gasoline Plants Pumping Stations
We Paint ANYTHING ANYWHERE ANY TIME
Phone for Estimate
503 North D St. Phone 860

The MIDLAND Studio & CAMERA SHOP
"Your Complete Photographic Center"
• Photographic Portraits
• Commercial Photography
• Frames Made to Order
• Quality Kodak Finishing
• Kodak Films & Supplies
• Copies from Old Photos
PHONE 1003 317 N. COLORADO

COMFORT INSURANCE
Your best bet for the insurance of the comfort of your family or customers is a Neill air-conditioning unit. Commercial and domestic installations are now available. Call us for estimate.
General Sheet Metal Contractors
SHEET METAL CO.
MASTERS IN METAL
603 W. Missouri Phone 1718

Reducing? Try Bowling!
Plamor Palace
211 W. Wall Phone 9525

PAINTING AND DECORATING
CALL US FOR ESTIMATES
We Are Dealers And Distributors For
CELLO-NU PLASTIC PAINTS
MID-WEST PAINT & GLASS STORE
307 South Marienfield Ph. 1100

BARROW
FURNITURE

DRINK
Banner MILK
IT TASTES BETTER

SUPREX STEAM LAUNDRY
★ MIDLANDS NEWEST AND FINEST ★
Fast, Modern, Careful Service
JOHN SEWELL -- GEO. KIDD
301 N. Weatherford Phone 2415

Shepard Roofing & Sheet Metal Co.
RESIDENTIAL and COMMERCIAL WORK
Sheet Metal Of All Kinds Rock Wool Insulations
Phone 887 204 So. Main

GAINES RADIATOR SHOP
A Complete Service for All Radiators
Plenty of Anti-Freeze
307 N. Weatherford Phone 2327

PRINGLE BODY SHOP
Body and Fender Work * Automobile Painting
"Good As Any — Better Than Many"
807 E. FLORIDA PHONE 2419

SOUTHERN **ICE** COMPANY
PHONE 5

AUTO GLASS
Installation and Replacement Parts
We have a complete stock of safety glass for ALL makes of automobiles and trucks.
Mid-O-Tex Glass Co.
2423 W. Indiana Phone 1986

Tommie's Electric Shop
207 SOUTH PECOS PHONE 1222
Motor Rewinding — Machine Work
"If It's Electrical We Do It"

TODAY AT—
RUSSELL - NELSON CO.
Appliances - Sporting Goods - Hardware
415 W. Texas Fishing Tackle Phone 1240

"FIRST AND BEST"
MIDLAND STEAM LAUNDRY
605 S. MARIENFIELD PHONE 90
TRY OUR DIAPER SERVICE
In At 9:00 A. M. — Out At 5:30 P. M.

WILLIS SALES CO.
Complete Sales and Service for
Packard Motor Cars • GMC Trucks • Willys Jeep
Allis-Chalmers Tractors and Farm Machinery
Crosley Motor Cars
GENERAL AUTOMOTIVE REPAIRING
Our shop is equipped to handle all types of repair work. Factory trained mechanics.
Corner Missouri & Baird Phone 2435

WESTLAND GROCERY & MARKET
Fine Foods • Meats • Fresh Vegetables
JOHNNY CARTER WE DELIVER LIGE MIDKIFF
Andrews Hiway at Wall Phone 2129

Frank Miller
STUDIO AND HOBBY SHOP
609 W. Missouri Phone 627

THE STEAK HOUSE
"FINE FOOD"
611 W. Wall Phone 9546

CHECKER CAB
"DON'T TAKE A CHANCE—TAKE A CHECKER"
FAST • DEPENDABLE • COURTEOUS • SAFE
D. A. DODSON, Owner
201 N. Colorado Phones 70 - 211

BUTANE & PROPANE TANKS
Butane Heaters, Water Heaters, Ranges
RADIOS and ELECTRIC HEATERS
(Phillips Petroleum Products)
FELIX COX, Jobber
WHOLESALE and RETAIL
Phillips Petroleum Products
On Highway 80 Phone 2162-J

BEAUTIFY THE OCCASION WITH—
VESTAL'S FLOWERS
CORSAGES — WEDDING DECORATIONS — PARTY FLOWERS
1501 W. Wall MRS. M. W. VESTAL Phone 408

Whitmire Plumbing Co.
GENERAL PLUMBING CONTRACTORS
Kohler Fixtures ★ Day and Night Water Heaters
315 N. Colorado Phone 955

Watkin's Mobil Service Station
Lubrication — Tire Repairing — Washing — Greasing
Battery Service — Accessories — Tires
321 E. Wall E. M. WATKINS Phone 141

YES, SIR!
We Are In The
OIL
Business!

DISTILLATE ★ STOVE OIL
LUBRICATING OILS
KEROSENE ★ FUEL OIL
We can supply Cosden high quality petroleum products In any quantity, wholesale and retail. Truckers and fleet operators are assured of prompt, efficient service. Ask us today!
WHOLESALE & RETAIL DEALERS
in Kelly Springfield Auto, Truck & Tractor Tires, Tubes and Batteries. We also handle the well-known Veedol Motor Oils & Greases made by the Tidewater Oil Company.
Cosden Distributors for Midland County
BAKER OIL CO!
1409 E. Wall Phone 42 2110 W. Wall

SANDERS FURNITURE WORKS
Refinishing, Upholstering, Repairs, Etc.
Slipcovers And Draperies Made To Order
ALL WORK GUARANTEED
Phone 752 Midland, Texas

IF IT'S *Borden's*
IT'S GOT TO BE GOOD
Borden's
PASTEURIZED MILK . . . ICE CREAM

The First National Bank
OVER 56 YEARS OF DEPENDABLE
BANKING SERVICE
MIDLAND - - - - - TEXAS

EMPLOYERS CASUALTY CO.
HOME OFFICE — DALLAS
Alton Brown, Dist. Mgr., Midland
INSURANCE EMPLOYERS CASUALTY COMPANY
Jack Roten, Claims Mgr., Midland
C. W. Crawley, Salesman
504 Thomas Bldg. Phone 1320

Ray's Texaco Station
Automobile Accessories, Washing and Greasing. We Pick-Up and Deliver.
800 WEST WALL PHONE 2402

THE REPORTER-TELEGRAM

Rights of publication all other matters herein also reserved.

8—THE REPORTER-TELEGRAM, MIDLAND, TEXAS, JUNE 25, 1947

Evenings (except Saturday) and Sunday morning
112 West Missouri : : Midland, Texas

JAMES N. ALLISON.....Publisher

Entered as second-class matter at the post office at Midland, Texas, under the Act of March 30, 1879.

Subscription Price

One Month	$ .85
Six Months	4.75
One Year	9.00

Advertising Rates

Display advertising rates on application. Classified rate 3c per word; minimum charge, 35c. Local readers, 20c per line.

Any erroneous reflection upon the character, standing or reputation of any person, firm or corporation which may occur in the columns of The Reporter-Telegram will be gladly corrected upon being brought to the attention of the editor.

The publisher is not responsible for copy omissions or typographical errors which may occur other than to correct them in the next issue after it is brought to his attention, and in no case does the publisher hold himself liable for damages further than the amount received by him for actual space covering the error. The right is reserved to reject or edit all advertising copy. Advertising orders are accepted on this basis only

MEMBER OF THE ASSOCIATED PRESS

The Associated Press is entitled exclusively to the use for republication of all the local news printed in this newspaper, as well as all AP news dispatches.

I said: I will take heed to my ways: that I sin not with my tongue.—Psalm 38:1.

Commencement Speech

As the commencement season closes we are going to add one more speech to the many already made. Doubtless the graduates have been hearing the same old words from their elders, and are heartily sick of advice. But this year the old words have a new urgency.

The coming generation really does have mankind's fate in its hands. It really must not repeat the present generation's mistakes. To avoid them it will need all the help and wisdom and blessings its elders can pass along.

So, for our speech, we are going to use some words of advice addressed to the new generation in the 1947 "Book of Knowledge Annual." They are various unofficial opinions on what the world's most urgent problem is today. And in spite of all the free advice being handed out right now, we think they are worth reading as an example of intelligent man-in-the-street thinking.

* * *

"Peace, through co-operative effort for the good of all, is undoubtedly the world's greatest problem today. . . . Moral, rather than civil regulations are the answer. Belief in right, rather than force, causes people to do right." Bing Crosby.

"My answer is that we must bring our thoughts and actions into line, as quickly as possible, with the changed conditions of our age. . . . Each age in the life of mankind has been based on some new ways of living, which have widened man's view of the world. Now his view must embrace the whole earth. . . .

"For the youth of today the whole world is their country, and their first interest and loyalty should be for all mankind. World brotherhood . . . is no longer a far-away ideal but a practical necessity." Prof. Alain Locke, Howard University.

"I consider understanding of the rest of the world our most important problem today. Our children can help solve it by learning about other countries and helping to create good will between all nations of the world and themselves." Mrs. Eleanor Roosevelt.

* * *

"The most urgent problem for the world today is getting along together. . . . (It) ought to be as easy for nations as for individuals in the neighborhood. In neither case can it be based on anything but information, knowledge and understanding of that knowledge. . . . Education, I think, holds the key to peace." Ellis Arnall, former governor of Georgia.

"The greatest problem the world has to solve is 'man's unfriendliness to man.' Without a doubt our young folks can help a confused world, even lead the movement. We need 'world citizens' with the knowledge that all people are created equal, that borders must not be barriers to understanding." Joe E. Brown, film comedian.

Diplomat Out Of A Job

One of the more pathetic sights in Washington is that of a diplomat out of a job.

He comes to America full of high resolve. He presents his credentials to the President with a fine canned speech about "the glorious record of friends between our two countries." He hopes to continue same.

He entertains. All official Washington becomes his friend. He is photographed for the society pages, holding a glass and a glassy smile. Ambitious hostesses invite him places. He is somebody.

Then things go haywire at home. There is a revolution or a war. The boys from the mountains come down and take over.

The poor diplomat is out of luck. Being a man of some principle, he can't just turn coat and join the revolutionists. Besides, they probably don't trust him and don't want him. He can't go home, either. All he can do is quit, with another canned statement explaining how things are and expressing regret over the sad plight of his poor country.

He becomes a man without a country. He can borrow money for a while. But finding a job for an ex-diplomat is tough going. Gracious, traveled, well-educated, speaking half a dozen languages, there still isn't much an ex-diplomat can do. Some go to work teaching or translating, writing for the foreign language press, talking a lot of international politics in the hope that someday there will be a counter-revolution.

All this is no once-in-a-lifetime happening. Almost every year there is at least one such story unfolded.

During the war years it hit Jan Ciechanowski of Poland. It hit Hjalmar Procope of Finland, who was asked to leave. It hit Dr. Alfred Bilmanis of Latvia and Povilas Zadeikis of Lithuania. It hit Constantin Fotich of Yugoslavia who, loyal to Mikhailovich, refused to knuckle under to Tito and the Commies.

All of these diplomats bowed out of office warning of the dangers of Soviet Russia aggression. "You will see!" they all said. But nobody would listen to such talk in wartime, for Russia was a glorious ally. Today—well—maybe they were right.

Currently this is the story of Aladar Szedey-Maszak of Hungary and 11 of his Washington embassy staff of 14 who have decided they cannot accept orders from the new government set up by Communist coup in Budapest.

Ex-Minister Szedey-Maszak is a black haired, slender young man of medium height. He speaks English slowly, carefully, precisely. He has a nice smile. He hopes to return to Hungary as soon as conditions will permit. When does he think that will be? "Ah," he says as his face lights up, "I would be very glad to know the answer."

Hunting The Palestine Peace Dove

Movie Executive

HORIZONTAL

1,6 Pictured motion picture executive
11 Exercise
12 Amphitheaters
14 Cereal
15 Observe
18 Cravat
19 Roman date
21 Skeleton part
22 Lateral
23 Leases
25 Fragment
26 Boy's nickname
27 Noxious plants
28 Sun god
29 Id est (ab.)
30 Begin
33 Border
37 Orifices
38 Singing voice
39 Peel
40 His hobby is —— horses
44 Nevada city
45 Mohammedan name
46 Antenna
48 Boy
49 Nevada town
51 Ebb
53 Assessment
54 Opposed to lee (geol.)

VERTICAL

1 Separated type
2 Belgian seaport
3 Pronoun
4 Electrified particle
5 Upstart
6 Spice
7 Exist
8 Biblical pronoun
9 Total
10 Invaded
11 French river
13 Sows
16 Toward
17 Preposition
20 Agitated
22 Thinner
24 Chairs
25 Rapid
30 Young herring
31 Laborer
32 Sprain remedy
34 Anoints
35 Chemical atoms
36 Eat away
40 Actual
41 Area measure
42 101 (Roman)
43 Hearing organs
46 Wine cup
47 Permit
50 Old Testament (ab.)
52 Company (ab.)

Answer to Previous Puzzle

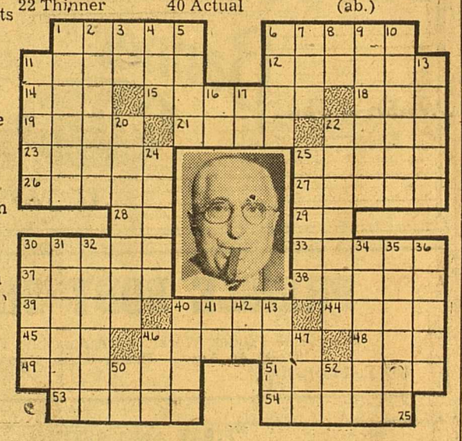

Firestone

SUPER VALUE DAYS

For This Sale Only

An 11.00 Value!

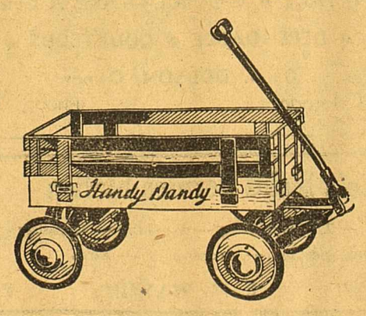

STAKE WAGON

Super Value Special! **7.99**

With the stakes off, Junior has a coaster. Strong steel undercarriage. Easy rolling, rubber-tired wheels. Goes fast . . . runs quietly . . . a beauty!

Firestone

108 South Main Phone 584

Listen to the Voice of Firestone every Monday evening over N.B.C.

Army Will Build Big Medical Research Unit

WASHINGTON—(AP)— The War Department has announced it will build "the greatest medical research center in the world" costing $40,000,000, at Forest Glen, Md., near Washington.

It will consist of five major units, including a 1,000-bed general hospital as the Army's chief medical center, and a number of other buildings such as a working library, animal farm and staff quarters.

The corps of engineers will construct the project, officially designated the "Army medical research and graduate teaching center," for the Office of the Surgeon General. A spokesman believed it would be a year before construction could be started and had no estimate on completion times.

Forty million dollars were described as the "initial" cost. The hospital will be built for a proposed later expansion to 1,500 beds. Other units also will be designed for enlargement.

Black Market Bibles Are Sold In Far East

AMSTERDAM —(AP)— Copies of the Bible are being sold in the black markets of India and Japan, delegates from those countries recently told representatives of National Bible Societies of 17 countries at Birkhoven, the Netherlands.

The meeting was called to discuss the world shortage of Bibles, attributed to lack of paper.

Montgomery Plans To Visit Gen. MacArthur

LONDON —(AP)— Field Marshal Vicount Montgomery plans a four-day visit to Gen. Douglas MacArthur in Japan in the course of a two-month tour of the Pacific, he announced recently through the war office.

"General MacArthur has sent me a very warm invitation and as he is the only senior American general I have never met, I am very anxious to see him," the chief of the imperial general staff said.

He plans conferences with British officers in India, Australia and New Zealand.

"I am anxious to study the methods the dominions use to train their citizen armies because I feel we have a lot to learn from them," his statement said.

Announcing The Opening

OF

The 'TIME' Shop

EXPERT
WATCH & CLOCK REPAIRING
OF
SWISS & AMERICAN WATCHES

PROMPT and COURTEOUS SERVICE

ELECTRIC & WIND CLOCKS
AUTO CLOCKS

ALL WORK GUARANTEED

401 S. Marienfield St.
Chas. F. Geyer

. . . TO PLAN *Now* FOR YOUR ELECTRICAL HOME OF TOMORROW

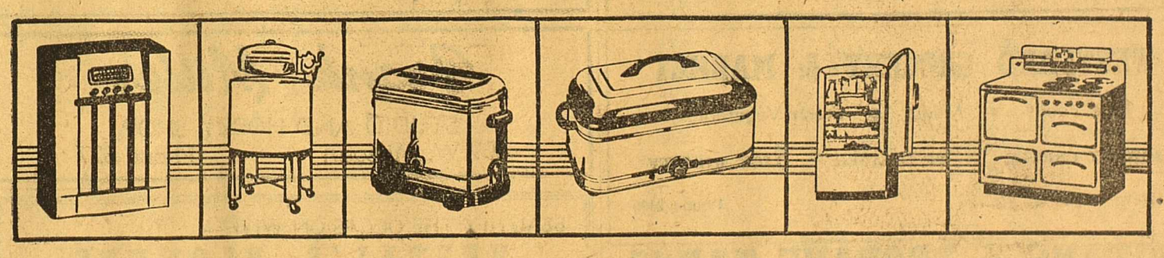

There's a great day coming for all of us when the electrical appliances and services of our choice are readily available. Manufacturers and suppliers are working day and night to catch up with the tremendous demand and they'll soon accomplish their aim.

Until that time, keep on planning and working for the Electrical Home of Tomorrow which will some day be yours.

TEXAS ELECTRIC SERVICE COMPANY

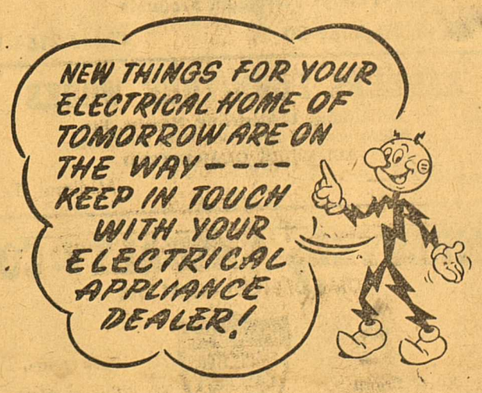

'Eggbeater' Delivers Food to Strike-Bound Hotel

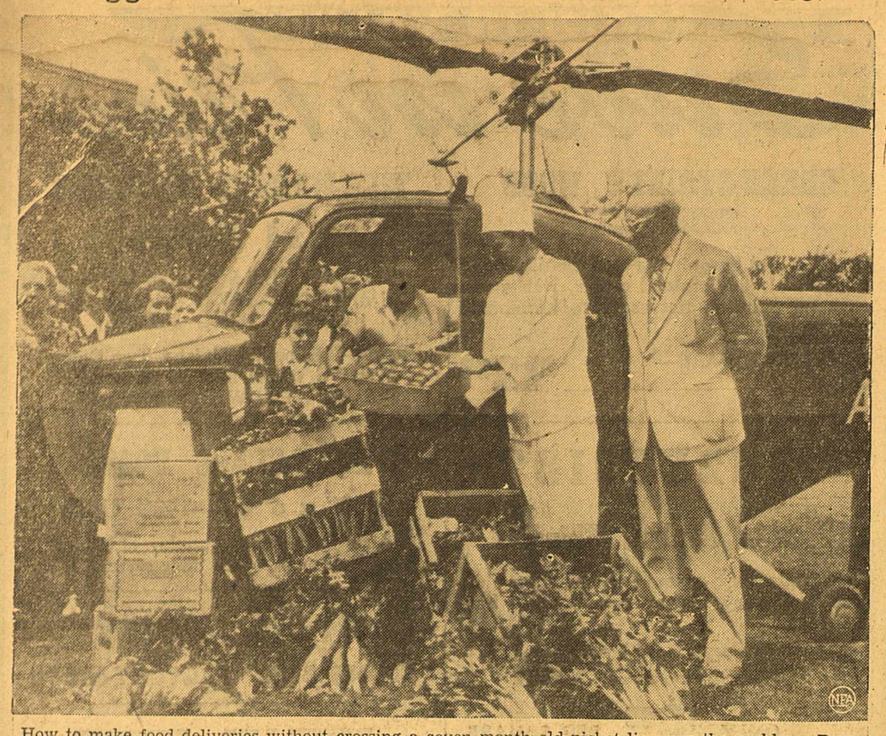

How to make food deliveries without crossing a seven-month-old picket line was the problem. Roy Wayland, right, owner of the Westward Ho Hotel in Phoenix, Ariz., solved it by using the helicopter seen above, where chef Oscar Zink, center, receives his day's groceries. The "windmill" flew over the picket line and landed on the hotel's patio.

PHILCO
REFRIGERATOR
PIONEER
GENERAL STORE
511 West Wall
Phone 1020

ODDITY

The meridians of the earth converge at the North and South Poles. Therefore, an airplane circling the poles can fly from "today" into "tomorrow," or back into "yesterday, all within a few minutes.

SIDE GLANCES

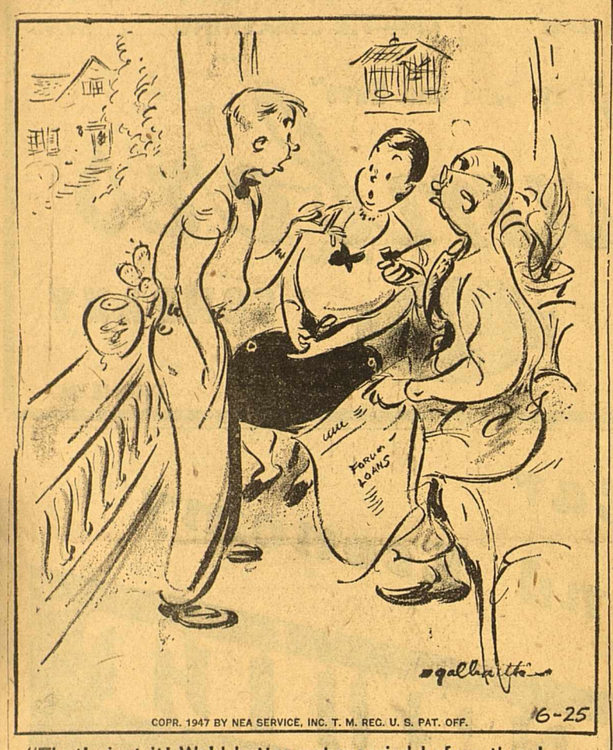

"That's just it! We'd better get married before there's a depression and we run out of money!"

CARNIVAL —By DICK TURNER

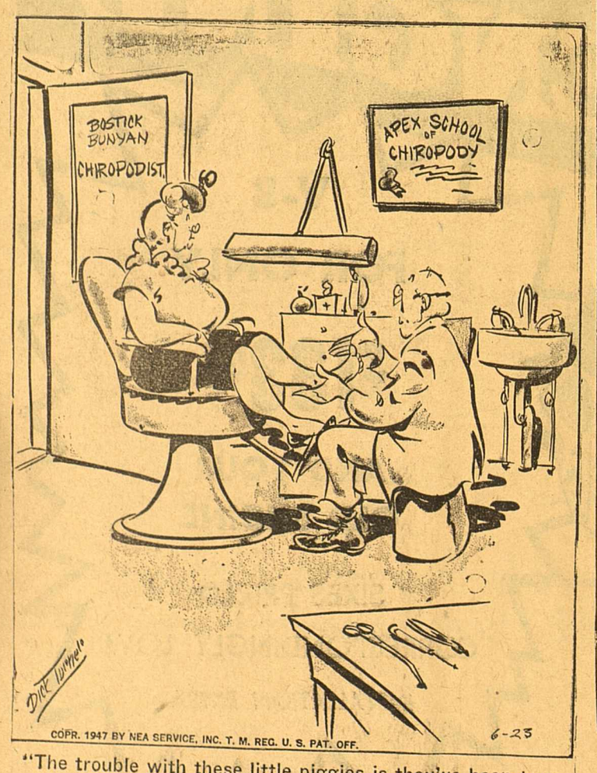

"The trouble with these little piggies is they've been to a bargain sale!"

Holds Copyright

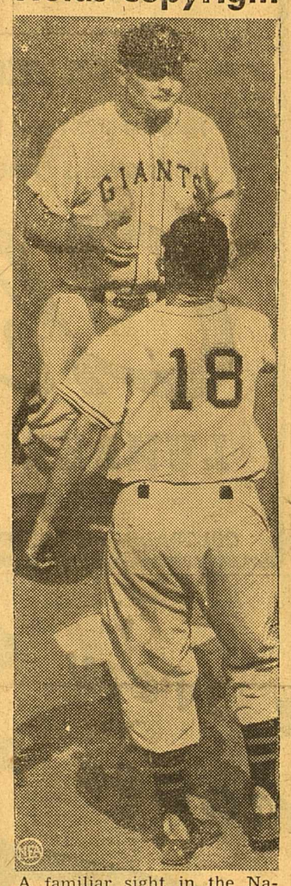

A familiar sight in the National League is Johnny Mize jogging around the bases on a home run. The New York Giants' big first baseman shows the way in the majors in circuit clouts and runs-batted-in

To make a pound of almond kernels, 1 3/4 to 2 1/4 pounds of unshelled nuts are needed.

McKENNEY ON BRIDGE

By WILLIAM E. McKENNEY
America's Card Authority

Bridge players come from every walk of life. Doctors, lawyers, business men, housewives are all on the list of Life Masters.

The treasurer of the American Contract Bridge League, Bertram Lebhar Jr., is director of sales for Station WHN in New York, and he is known to sports fans as Bert Lee through the sports roundup he broadcasts every night.

One of these days Lebhar is going crash through for a lot of championships. He has been runner-up in the Vanderbilt Cup Tournament twice. He lost the world championship masters' pair title one year by a point or two. This year he led the field in the world championship masters' individual for four sessions and lost it in the last session.

Lebhar is very keen both in the play of the hand and in defense. During the masters' individual he was the only player who set the contract of three clubs on today's hand.

North: ♠ Q 7 ♥ 9 4 ♦ 6 2 ♣ Q 10 8 7 6 4 3

Lebhar (West): ♠ 9 4 ♥ A K J 6 5 ♦ A 10 8 7 ♣ A J

East: ♠ J 10 6 5 ♥ Q 10 7 2 ♦ Q 3 ♣ 9 5 2

South: ♠ A K 8 3 2 ♥ 8 3 ♦ K J 9 5 4 ♣ K

Dealer: South. Tournament—Both vul.

South	West	North	East
1 ♠	Double	2 ♣	Pass
2 ♦	Pass	3 ♣	Pass
Pass	Double	Pass	Pass

Opening—♥ 2 25

At most of the tables the opening heart lead was won by West with the king, the ace of hearts was cashed and the jack of hearts led, in the hope that North had three hearts and would be forced to ruff in dummy with the king of clubs. Thus West could make the ace and jack of clubs.

But of course that did not work. North ruffed with the three of clubs and made the contract.

When Lebhar played the hand, he cashed the king and ace of hearts, but then he cashed the ace of diamonds and led a small diamond right into the king-jack. Dummy captured East's queen with the king, but when declarer led the king of clubs from dummy, Lebhar won and returned another diamond. Then there was no way to prevent East from making the nine of clubs.

EASY
WASHER
at
PIONEER
GENERAL STORE
511 West Wall
Phone 1020

PHILCO
RADIO
PIONEER
GENERAL STORE
511 West Wall
Phone 1020

FUNNY BUSINESS

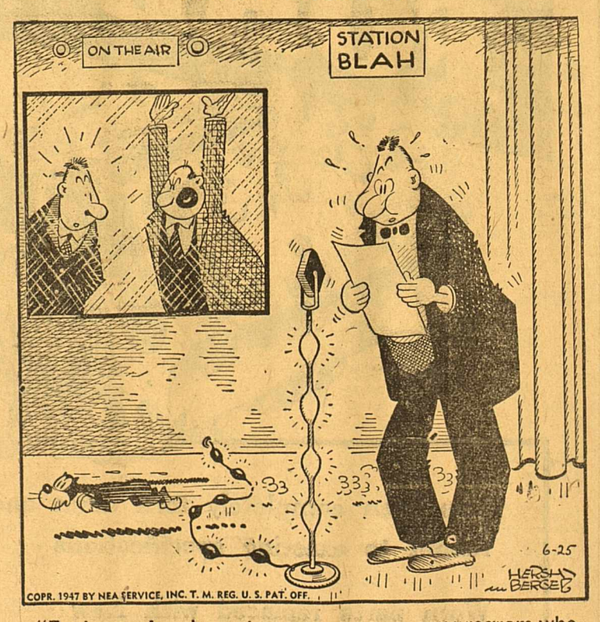

"For heaven's sake, get an announcer on my program who doesn't hiccough!"

PROTECT
PERSONAL
PROPERTY
FROM
THEFT
With A Residence
And Outside Theft
Policy From
MIMS & STEPHENS
Phone 24 205 W. Wall

The MIDLAND Studio & CAMERA SHOP
"Your Complete Photographic Center"
317 N. COLORADO TELEPHONE 1003
•Photographic Portraits
•Commercial Photography
•Copies From Old Photos
•Quality Kodak Finishing
•Frames Made To Order
•Commercial Color Photography
•Amateur Photo Supplies
•Portrait Frames

OUR BOARDING HOUSE with MAJOR HOOPLE

OUT OUR WAY —By J. R. WILLIAMS

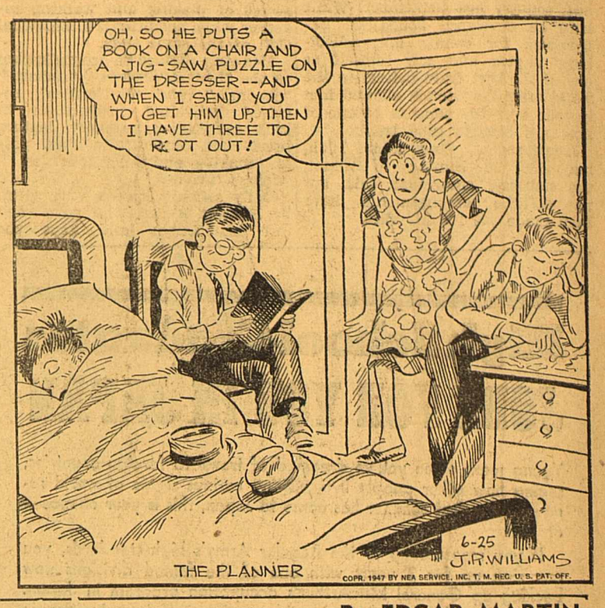

BOOTS AND HER BUDDIES —By EDGAR MARTIN

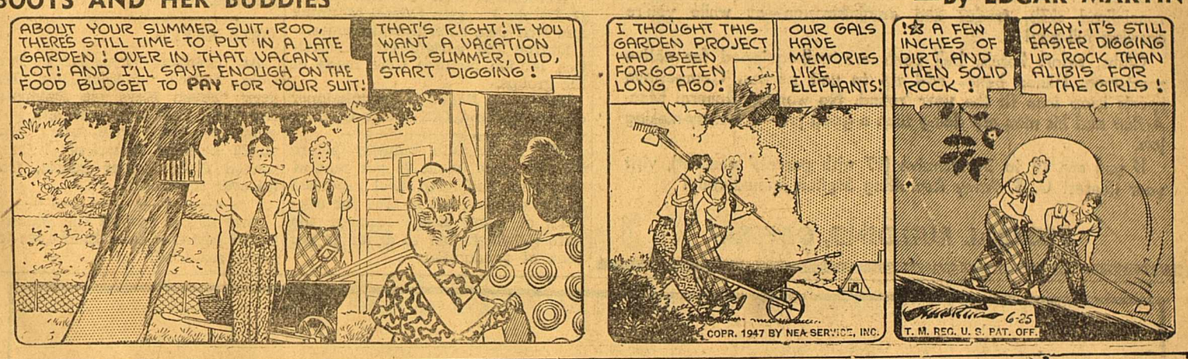

Buy SALLY ANN BREAD
MADE IN MIDLAND BY BLACKWELL'S BAKERY

WASH TUBBS —By LESLIE TURNER

ALLEY OOP —By V. T. HAMLIN

RED RYDER —By FRED HARMAN

FRECKLES AND HIS FRIENDS —By MERRILL BLOSSER

VIC FLINT —By MICHAEL O'MALLEY and RALPH LANE

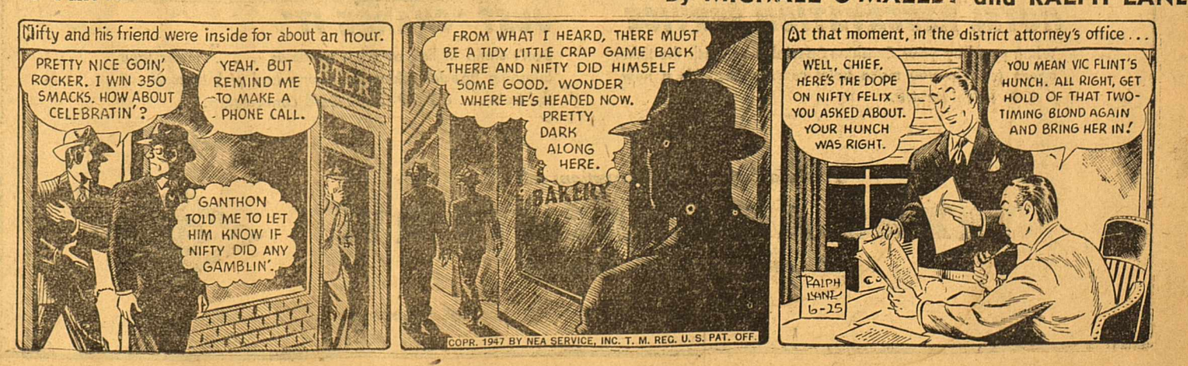

King Of Iraq, 12, Is To Learn In England

AP Newsfeatures

LONDON — A Middle eastern monarch is coming to Britain this summer to ride in trains, learn English and try to memorize as many Latin and French verbs as he can get his tongue around.

No, he's not eccentric—he's 12-year-old Faisal II, King of Iraq.

A spokesman for the Iraq legation said the boy king would go to school but no decision has been reached on which school he would go to.

Faisal was in Britain for several months last year. He left for his own country last September. While here he developed boundless enthusiasm for comics and schoolboys' papers and saw himself as one of the best train drivers in the world after his friends allowed him to take over the controls of one of London's electric tube trains.

Iraq's regent, Emir Abdul Illah, may also be coming to Britain, the embassy spokesman said, but no definite arrangements have been made yet for his visit.

Young Midland Girls Play And Work Together At Day-Camp Scout Sessions

More than 100 future homemakers of Midland were united in fun and in learning to work together Monday at Cloverdale City Park.

The occasion—an all-day camp session of young girls who are members of the Girl Scouts and Brownie Scouts. The object—so far-reaching for the coming years that the real value of the camping sessions can not be estimated. The camp opened June 16 and closed Tuesday.

In the cool of the park these hundred girls laughed and played, rested and worked, and learned the secret of playing and working together while acquiring an individual skill at the same time.

The girls, divided in groups known as the "Lazy L", "Elves", "Indians", "Scooners", and "Butterflies", received individual instructions in such activities as archery, leather hand-craft, tin-craft, sewing, pottery making, and other activities.

Archery Lessons

Daily archery lessons were given by Herbert Buder, who gave each girl instructions and kept the equipment in repair.

A religious touch was included in activities by a minister who opened each session of the day camp with a brief religious ceremony.

For the patriotic part of each session, a color guard presented The Colors and the girls recited the Girl Scout and Brownie promises and sang the Girl Scout song.

Transportation to the camp was by bus and lunches were individually carried by each small camper.

Lunches were put in paper bags and hung on a line stretched from tree to tree, for protection from insects, until time to eat at noon.

Camp Staff

Mats on which to sit were woven from old newspapers by each girl, and paper sun hats also were made.

The day camp staff included, Mrs. L. S. Page, camp chairman; Mrs. Don Johnson, camp commissioner; Mrs. J. C. Rinker, business manager; Mrs. Ray Howard, assistant director and first aid nurse; Mrs. L. Otis Baggett, director.

Mrs. Ivalee Hobden, field director for the Permian Basin Area Council, directed the young campers Monday in songs and folk dances.

Leather craft was instructed by Mrs. Charles F. Henderson and Mrs. Lee Flood was tin consultant.

Workers in Unit I were Mrs. Williams and Mrs. Bottoms, with Sue Corser and Melba Clark as senior aides.

Unit II workers were Mrs. Buster Charlton and Mrs. J. C. Rinker. Senior girl aides were Billie Prothro and Sarah Link.

Leaders in Unit III were Mrs. H. E. Pettit and Mrs. H. H. Redding. Senior aides were Carolyn Schaeffer and Gloria Anguish.

The Unit IV leaders were Mrs. Leland Ball with Sue Johnson and Rosalyn Leggett as senior aides.

Workers in Unit V were Mrs. J. D. Hatch, Jr., with Donna Manning and Nell Cole as senior girl aides.

During the various camp activities, motion pictures were made of the groups.

Mrs. C. E. Bissell is commissioner of the Midland Girl Scout Council.

The U. S. auto industry before the war used about 25 per cent of the sheet and strip steel produced in the country, but in 1946 the urgency of other needs reduced the auto industry's use to about 13 per cent of production.

Builder's Dream

You could almost build a house with this hat modeled by Patsy Reno at the Los Angeles, Calif., Home and Building Exposition. The fancy chapeau is made from blueprints, T-squares, saws, hammers, and other equipment.

Truman Gets Thanks From Italian Leader

ROME —(AP)— Foreign Minister Carlo Sforza sent a message of thanks to President Truman "for the noble, generous declaration with which he accompanied the ratification" of the Italian peace treaty.

"The Italian people and its Government are grateful to the President for having affirmed so solemnly that certain clauses are not in full accord with the sentiments of the American people," said the message.

WELL-KEYED

At Baldpate Inn, Estes Park, Colo., named for Earl Derr Biggers' "Seven Keys to Baldpate," the walls and ceiling of one large room are hung with more than 10,000 keys of historical interest, mailed from former guests, from all over the world.

Over 40 per cent of the Union of South Africa is more than 4,000 feet above sea level.

New Instructions For Employers Of Veterans

All future requests for inspection and approval of concerns to train veterans on the job under the GI Bill of Rights should be addressed to the State Approving Agency for Veterans Education, Land Office Building, Austin, it was announced Tuesday by Merritt F. Hines, in charge of the local Veterans Administration office.

Although there were few West Pointers in high command in the Union armies at the beginning of the Civil War, at its end all of the general officers of the line were West Pointers.

High School Graduates
JOBS FOR YOU IN JAPAN

Young men: often you've dreamed of travel to foreign countries, seeing how other people live, visiting curious sights of world renown. Now that summer has come to Japan, this is your chance—at last!

If you measure up to the Regular Army's high standards, you can sign up for 3 years with one of the famed divisions now backing up General MacArthur's occupation program in Japan. Occupation duties include a wide variety of opportunities in specialized skills, trades and administration—all while you're drawing full pay!

Clubs, resort hotels, ball parks are well-equipped for active sportsmen. Dance bands add zip to unit parties. Competitive sports keep men fit the year 'round. No wonder General MacArthur and his men are doing such a good job—a history-making job.

If you are 18 to 34 inclusive (17 with parents' consent), visit your nearest U. S. Army Recruiting Station immediately!

FEDERAL BUILDING, ODESSA

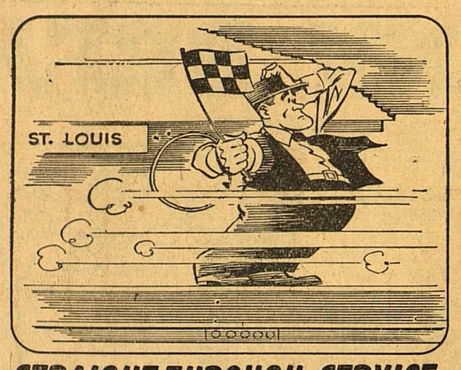

STRAIGHT THROUGH SERVICE

Avoid train changes and baggage worries at St. Louis. You go straight through to New York and Washington . . . comfortable and undisturbed all the way.

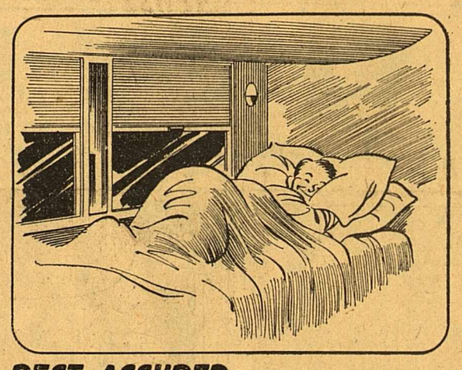

REST ASSURED

Yes, your rest is assured when you ride the Sunshine Special. This famous train provides a variety of choice, comfortable accommodations for restful relaxation.

AIR-COOLED COMFORT

Every car in the Sunshine Special is delightfully air-cooled. Laugh at summer heat as you ride swiftly, comfortably and safely to your destination.

FESTIVE BOARD

Experienced travelers give top rating to the meals served aboard the Sunshine Special. Delicious food served the way you like makes every meal a travel treat.

HOTEL RESERVATION SERVICE

When you buy your Sunshine Special ticket, ask the ticket agent to help you make hotel reservations. It's a new T & P travel service.

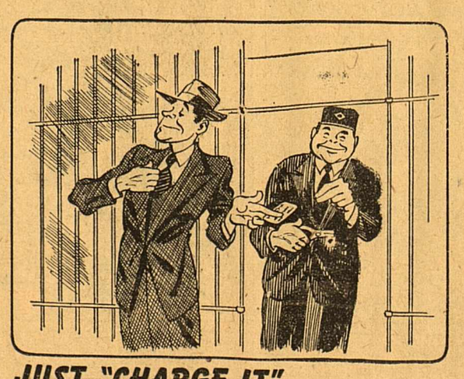

JUST "CHARGE IT"

Don't stand in line at ticket windows . . . order your Sunshine Special tickets by phone and pick them up on the train . . . a T & P Credit Card convenience.

For Information and Reservations call

TEXAS AND PACIFIC RY.

D. DAVIS, *Ticket Agent* . . . Phone 2380

CHEF'S SPECIAL!

A MUST for any party is a goodly supply in bottles or cans of this uniformly perfect-tasting blend of never less than 33 fine brews which we so proudly distribute. Folks always appreciate blended-splendid Pabst Blue Ribbon. Your choice—either bottles or cans.

Pabst Blue Ribbon

BEVERAGE SALES CO.
Phone 1790

DISTRIBUTORS OF PABST BLUE RIBBON BEER

Copr. 1946, Pabst Brewing Company, Milwaukee, Wisc.

GAIN IN VALUE

Save in Price

GREEN-STAINED WOOD SHINGLES

Here's a real bargain! No. 1 quality wood shingles already stained a soft, rich green . . . no painting necessary to harmonize with any exterior.

PRICE PER SQUARE—ONLY $12.95

"RUBEROID"

210-Lb. Asphalt Shingles

First-grade slate-covered composition shingles in glowing, never-fade colors. Fire-resistant.

EVERGREEN - - SLATE GREEN
RED - - BLUE-BLACK - - BLUE

ONLY $6.95 PER SQUARE

RED CEDAR SHINGLES

$4.95 PER SQUARE

INSULATION

FIRE-SAFE COTTON BLANKET
And
LIBBY-OWENS "FIBERGLASS"

TILE-MARKED PRESTILE

4 x 4 PANELS

4-INCH TILE SQUARES WITH IMPRESSED MORTAR LINES IN CONTRASTING COLORS

Baked-On Enamel Finish—Two Colors
WHITE WITH BLACK SCORING
BLUE WITH WHITE SCORING

HALF-GLASS DOORS

2' 8" x 6' 8";—1⅜" Thick

Also have most popular standard sizes in other door styles

24 x 24 WINDOWS

"LONG BELL" FACTORY-MADE

PORTLAND CEMENT

90¢ Sack

NOTE: Cement purchased in lots of 100 or more sacks, 85c Sack

SPECIAL LUMBER PRICES

2x4 and 2x6 FIR, as low as 6.95
1x4—FIR SHEATHING 9.95

"Pay Cash and Save"

Chambers

LUMBER COMPANY

MEMBER LUMBERMEN'S ASSOCIATION OF TEXAS

COLORADO and FRONT — PHONE 367

Restore New Car Performance and Economy

with a REBUILT FORD ENGINE

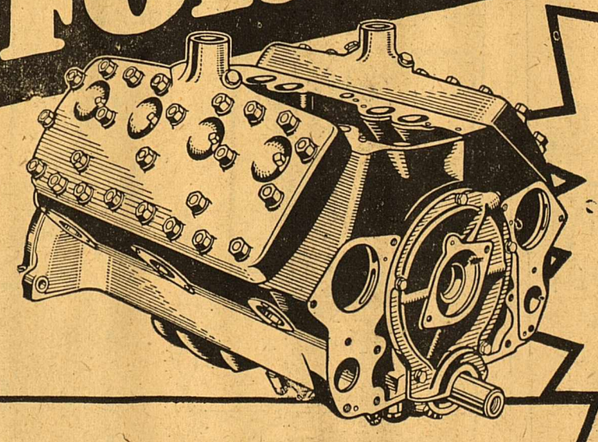

V-8
FOR ONLY
$133.60
AND YOUR OLD ENGINE

SIXES PRICED CORRESPONDINGLY LOW
INSTALLATION EXTRA

Has been completely torn down and rebuilt to exacting specifications

Worn parts replaced with New Genuine Ford Parts

Immediate delivery . . . quick installation

Ford

MURRAY-YOUNG MOTORS, Ltd.

Authorized Ford Dealers

223 E. Wall — Phone 64