

The Floyd County Hesperian



Floydada, Floyd County, Texas 79235

Thursday, March 14, 1974

12 page in one section

10¢ Copy

Number 21

Floyd Receives Million Dollar Rain!

Wheat Crop Prospects Brighten

Welcome rains came across Floyd County on Friday night, Saturday night and Sunday morning to break a five month drought and brighten prospects for the 100,000 acres of wheat in the county.

There was some hail in the rainfall, but wheat was too small to be damaged.

Of course the rains were certainly beneficial for all the farm land that will be planted next month to grain sorghum and cotton. Hopefully the hard clods that have been turned up will disintegrate with the good moisture.

Lockney reported around two inches of rain and the official gauge at Producers in Floydada showed 1.76 inches.

Dougherty reported around an inch. Twelve miles east of Floydada at the Tate Jones farm, 2.6 inches were reported and David Battey Jr.

reported 2.4 inches in the Harmony community.

W. L. Davis in the Starkey community reported 1.2 inches. E. J. Kinslow north of South Plains reported over three inches.

One farmer said it was so dry before the rain that he "just had to have the rain before he could irrigate!"

Over in the west part of the county Barwise reported 2.75 inches and just north of Barwise reported four inches.

In Lockney, the rainfall totaled about two and three-quarters inches. The heaviest rains came north and west of town — Mrs. B. J. Terrell at Lone Star reported two and a half inches, but said about five miles east three inches fell. Herman King said he got about three and a half inches.

At Providence, Mrs. S. R. Jones reported about two and a half inches. At Sterley, the measurement was three and a half inches. West of Lockney at Aiken, Mrs. Tom Duvall

reported two and half inches.

Most points in the Lockney area reported some small hail along with the welcome rains. While some property damage from the hail was noted just north of the city, the hail was for the most part too small to cause much damage, either to the young wheat or to property.

New Filing Date Set In Pct. 4 Election

According to the Floyd County Democratic Executive committee anyone desiring to file for election to the office of Commissioner Precinct 4, in Floyd County may do so until March 27 at 6 p.m. The new filing deadline was created by the death of commissioner of Precinct 4 Bill McNeill.

Jack Lackey is now the only candidate running for the office.

According to the spokesman of the Executive Committee under the above circumstances, filing time may be reopened for 15 days.

County Judge J. K. Holmes said he would appoint someone to serve as commissioner of Precinct 4 until January 1, 1975, within the next month.

Judge Holmes said the county court house would close at noon today and remain closed the rest of the afternoon in honor of Commissioner McNeill.



".....man, that's rain water!"

Whirlwind Track Team First At Lorenzo Meet

The Whirlwind track team continues to get better...third at Brownfield, second at Levelland and last week first at Lorenzo.

Floydada's first came with a whopping 162 points, 72 points over second place Tulia. The 'Winds took 23 individual trophies, two relay trophies and the team championship trophy.

Individual Performances: Running Events—

- 440 yd. Relay: 1st, Tony Soto, Danny Bradford, Lynn Becker, Kelvin Ratliff.
- 2-mile Relay: 1st, Alvin Stofel, Juan Barraza, Joe Herta, Tom Assiter. (4:880)
- 880 yd. Dash: Tom Assiter, 1st.
- 880 yd. Dash: Juan Barraza, 3rd.
- 880 yd. Dash: Elton Ratliff, 4th.
- 120 yd. High Hurdles: Danny Quisenberry, 1st.
- 120 yd. High Hurdles: Steve Moore, 2nd.
- 330 yd. Intermediate Hurdles: Danny Quisenberry, 1st.
- 330 yd. Intermediate Hurdles: Steve Moore, 2nd.
- 100 yd. Dash: Tony Soto, 3rd.
- Mile Run: Joe Huerta, 4th.
- Mile Relay: 3rd, Lynn Becker, Steve Moore, Tom Assiter, Kelvin Ratliff.
- Sprint Medley: 2nd, Tony Soto, Lynn Becker, Kelvin Ratliff, Danny Bradford.

Field Events:

- Shot Put — Leslie Soto, 3rd.
- Discus — Lynn Becker, 2nd.
- Discus — Leslie Soto, 5th.
- Pole Vault — Rance Young, 4th.
- Long Jump — Rex Yeary, 3rd.
- Long Jump — Danny Quisenberry, 5th.

Saturday, March 16, Track Team will go to Frenship.

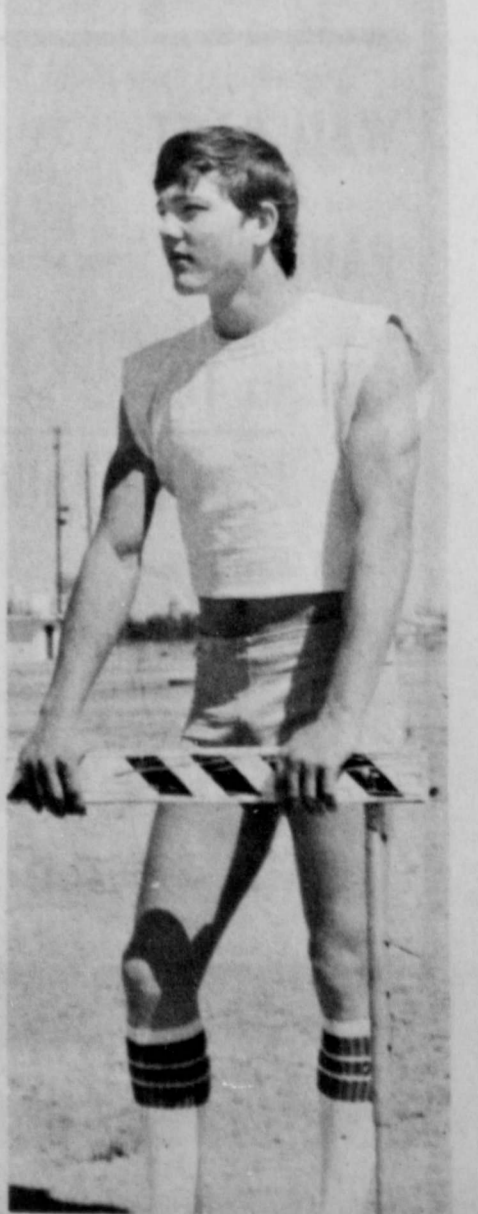

HIGH POINT MAN AT LORENZO TRACK MEET was Danny Quisenberry. The Whirlwinds had no trouble taking first place. (Staff Photo)

Principals Assigned

The Floydada school board approved the assignment of the school's elementary principals at its board meeting here Tuesday night.

Former athletic director and assistant principal at high school Preston Watson will be principal at Andrews Ward, and Bob Copeland will move from Andrews Ward to Duncan Elementary.

The changes were made as Duncan principal W. P. Nicholson Jr. is retiring at the end of this term.

The Weather

DATE	H	L	PREC.
March 6	55	49	
March 7	73	54	
March 8	72	55	.43
March 9	69	35	1.23
March 10	60	37	
March 11	72	36	
March 12	62	36	
Total Prec. for March.....			1.69
Total Prec. for Week.....			1.69
Total Prec. for Year.....			1.86

Council Negotiating Fire Department Building

The Floydada city council viewed bids on the new 90' x 100' fire department building at their monthly

meeting Monday night and decided to negotiate with Tom McClure of Amarillo to build the building.

Looking ahead to mosquito season the council approved the bid of Marian Air Spray Service of Plainview to spray the city this summer. The bid for chemical and spraying was 31c per acre.

The council approved the sale of one old police car and two old tractors, bid notice appears in this edition of The Hesperian.

The council instructed city attorney George Miller to draw up an ordinance on junk cars in the city limits.

Coach L. G. Wilson will be allowed to contract the swimming pool from the city again this summer.

There was a budget hearing, but no one appeared to hear it.

The council appointed Lon Davis to continue to serve on the Mackenzie Water Authority until April 30, 1976. All councilmen were present.

FHS Tennis Team Defeats Valley High

The Floydada High School tennis team defeated Valley High 11-4 on the Floydada courts Monday afternoon.

In the girl's singles Cary Brown won 6-1, 6-2; Kelly McDowell won 8-2; Tracy Puckett won 6-2, 6-4; Suzan Tidwell lost 6-8 and Belinda Covington lost 2-6, 1-6.

In the girl's doubles contests Debby Johnson and Donette Marble won 6-2, 6-1; Elizabeth Farris and Linda Norman won 6-0, 6-0; Brenda Vickers

and Nanette Burk won 6-0, 6-4.

In the boy's singles Mike Hatley won 8-3, Jimmy Parker lost 2-8, Patrick Rucker lost 6-0, 2-6, 3-6; Tracy Brown won 6-1, 6-1; Keith Tooley won 6-1, 6-3.

In boy's doubles Hatley and Parker won 6-1, 6-3, Mike Ramsey and Mark Craig won 6-2, 6-2. Hatley and Parker had to play singles as Blair Davis was ill and Danny Daniel was at the fat stock show in Lubbock.

The FHS tennis team will in Canyon Tournament Friday and Saturday.

Floydada Day Care Center Experiencing Growing Pains

At a board meeting of the Floydada Day Care Center Tuesday afternoon, considerable discussion centered around the need to expand the center. The center is approved for 35 children, and it is full, plus a waiting list.

The next jump would be to 50 children and this would probably require another rest room and another large room.

The board also discussed a new schedule on rates charged per child per day and this was referred to the finance committee.

It was pointed out that the center

needs a vacuum cleaner and some windows repaired (anyone want to help on these needs?).

It was also reported to the board that government commodities used in the children's lunches may soon be cancelled.

President of the board Alton Rose presided at the meeting attended by: Kathy Green, Billie Jordan, Annie Taylor, Wendell Tooley, Farah Burk, Mrs. J. M. Williams, Sam Baker, Louis Anderson, Fred Stewart, Mary Pearl Coward, Betty Fuller, John Campbell, Ella Reue and Mrs. Arthur Wylie.

Speech Department Participates In Tournament At West Texas State

The Floydada High School Speech Department participated in a speech tournament at West Texas State University at Canyon over the weekend of the team placing fifth out of a field of 19, along with several individual honors.

Pam Els took a first in Informative Speaking and Margwyne Giles tied for a first in Poetry.

Other local winners by the 11 students who took part in the tournament were John Willson, 4th in Prose; Ray Foster, 5th in Poetry; Billy

Marquis and Grant Hambright, who presented a Debate. LaDonna Bilbrey made it to the semi-finals in Girl's Persuasive Speaking and Mike Bean did the same in Boy's Persuasive Speaking.

Leslie Simmons made it to the semi-finals in Informative Speaking and Jimmy Kay Sales took a 4th in Persuasive Speaking.

The group plans to participate in the next District Tournament April 6 at Abernathy. Their speech teacher is Weldon Milton.



BILL McNEILL

Rites Today For County Commissioner McNeill

An apparent heart attack claimed one of Floyd County's popular county commissioners Tuesday evening. Bill O McNeill, 66, who was serving his fourth term for Precinct 4, was fatally stricken in the yard of his home while operating a power lawn mower about 5 o'clock. He was pronounced dead on arrival at Caprock Hospital.

Funeral rites for McNeill will be conducted today (Thursday) at 2:30 in the First United Methodist Church in Floydada. Former pastor of the church, Dr. Tilden B. Armstrong of Albany will be assisted by the Rev. James Tidwell. Interment will be in Floyd County Memorial Park under the direction of Moore-Rose Funeral Home.

New Members Elected To Massie Board

Four new members were elected to serve on the Massie Activity Center Board at the March 4th meeting: Mrs. C. C. Whittle, Mrs. Eugene Beedy, Bill Hardin, and Tommy Assiter. These were elected for a four-year term, and took the places of Mrs. J. H. Barnard, Ed Wester, Aldine Williams and Bob Alldredge, whose terms had expired on the rotating board plan. New members will meet with the Board for the first time Monday evening, April 1.

The commissioner was the son of the late Mr. and Mrs. J. S. McNeill and was born in Denton, Texas October 22, 1907. He came to Floyd County in 1927 and married the former Lela Jones in Floydada in 1930. She died March 29, 1970.

McNeill was appointed as commissioner of Precinct 4 in 1957 to fill an unexpired term. He was serving his fourth term at the time of his death and was seeking re-election in the May Primary.

McNeill was a member of the Methodist Church and had served on the administrative board. He was a member of Floydada Lodge No. 712 A.F.&A.M. and a Past Master. Member of Floydada Chapter No. 227 R.A.&A.M., and Past High Priest. Member of Floydada Council No. 163 R & S & Past T.I.M.

Member of Plainview Commandery No. 53 Knights Templar and Past Commander. Member of Khiva Shrine Temple in Amarillo, a Member of Lubbock Scottish Rite and a 32nd Degree Mason and a Member of Knight York Cross of Honor Texas Priory No. 23 of Waco, Texas.

Survivors include two sons, James McNeill of Lazbuddy and Troy McNeill of Dumas; a daughter, Mrs. Kent (Barbara) Covington of Dougherty; two brothers, M. J. McNeill of Floydada and Frank McNeill of Amarillo; two sisters, Vernie (Aunt Sister) McNeill and Mrs. H. E. Porter, both of Floydada and nine grandchildren.

Chat

WELL TOOLEY

TO MY QUESTION "basketball" is Yes! tells me that he was a coach up in Oklahoma 1939. He remembers team that had just ree way to two-way ed half the game er half three-way.

Ring of Dougherty "r" in three-way girl's inah from 1913 until hanged to the present veral years later. . . mber what year.

ALLEN said she sketball at Sandhill hey played the three she remembers their n a tournament at chool. They advanced tournament and got

ter. Under the three ere are two guards, wo forwards. A Miss the Sandhill coach.

MYRICK says she back as 1914 that the was divided in three ne crossed the line.

SEE. . . I should ydada graduates that urry College last erbacher, Lisa Greg- uson, Richard Hale, was one other. Oh,

rain down that way ving Abilene Sunday e time we reached it some big rains, and attlesnake hunt was

pleasure that the was filled for the first day night to see the how. It seems to me 71 years old who has appeals to all ages. ight Walton show is in TV ratings. This American public still clean entertainment.

PATTERSON was a will miss her in our reminded of the our he and her daughter ay made with us. I around 75 then, and younger ones would r. Mrs. Patterson a there and saw aide had to show. e be remembered by e of dedicated service room.

WE HAVE RECEIV- . . . I believe anything just look for nice spring and no late fruit.

OURS says he's read e terrible effects of s decided to give up

R WAS picked up by s oilman driving a big drove along the open ell over 55, the young d a pair of very thick eat.

our glasses?" the nervously, noting that aring intently at the eedometer was still e reply. "Wouldn't go t them. Can't hardly ont of my face when I on."

the hitchhiker's un- d: "You haven't got ver, though, kid. This is ground to my

LOYALTY

Southdown lamb won eck Fat Stock show on Assiter's heavyweight placed second in that county winners will be Sunday edition of The e were all that were ss time.

LOCKNEY GENERAL Hospital Report

March 4-11, 1974 FROM LOCKNEY

Jerry Ulmer, admitted 2-25, dismissed 3-6.
Mac Burns, admitted 2-26, dismissed 3-6.
Joy Bradley, admitted 2-27, dismissed 3-5.
Margery Potts, admitted 3-2, dismissed 3-9.
Margaret Chavier, admitted 3-4, Baby Boy, Gregorio, born 3-4, dismissed 2-6.
Josephine Peralez, admitted 3-4, dismissed 3-5.
Ruby Hartman, admitted 3-4, dismissed 3-7.
Vivian Thompson, admitted 3-5, dismissed 3-8.
Ernest Magers, admitted 3-5, continues care.
Jo Thomas, admitted 3-5, continues care.
Lela Jeffcoats, admitted 3-8, continues care.
Floyd Dorman, Lockney, admitted 3-9, continues care.
Ben Armstrong, admitted 3-10, continues care.

Ruby Latimer, admitted 3-11, continues care.
H. C. Griffiths, admitted 3-11, continues care.
Hazel Sneed, Floydada, admitted 2-27, dismissed 3-8.
Planie Whitehead, Floydada, admitted 2-27, dismissed 3-9.
C. L. Whitehead, Floydada, admitted 3-1, dismissed 3-7.
S. A. McGavin, Paducah, admitted 3-2, dismissed 3-11.
Mary Jones, Floydada, admitted 3-2, dismissed 3-6.
Ruth Duncan, Floydada, admitted 3-2, continues care.
Lula Stovall, Floydada, admitted 3-2, continues care.
Eula Mae Cates, Floydada, admitted 3-5, continues care.
Mae Garza, Floydada, admitted 3-5, continues care.
Faye Gregory, Floydada, admitted 3-5, continues care.
Mattie McGowen, Paducah, admitted 3-5, dismissed 3-11.

3-11. Carolyn Dorsey, Plainview, admitted 3-8, Baby Girl Tammy born 3-8, dismissed 3-10.
Mary Jane Riojas, Hale Center, admitted 3-11, continues care.

Lockney School Menus

- March 18-22, 1974
- MONDAY:**
Turkey sandwich
Lettuce
Veg. rice soup
Baked apples
Peanut butter cookies
Milk
- TUESDAY:**
Barbequed franks
Pinto beans
Potato salad
Cornbread
Gingerbread
Milk
- WEDNESDAY:**
Fried chicken
Gravy
Tossed salad
French fried potatoes
Hot rolls
Pears and chocolate cake
Milk
- THURSDAY:**
Frito pie
Green beans
Buttered Mexi-corn
Applesauce
Biscuits
Milk
- FRIDAY:**
Ranchburger
Pork in beans
Lettuce
Peach cobbler
Milk

SOUTH PLAINS NEWS

By Mrs. Murray Julian

SOUTH PLAINS, March 11—South Plains is grateful for the good rains which came Saturday evening and Sunday morning. Rejoicing in the 2 inch fall, which is pretty general over the area, are farmers who started irrigation wells this past week. Hail was piled on the ground everywhere Sunday morning, and it looked like a heavy snowfall. It stayed on until the afternoon in the 37 degree weather.

Muddy roads and a steady rain fall kept the attendance low at the South Plains Church Sunday. Visitors for both morning and evening services included Mr. and Mrs. Tony Oden of Lubbock, and Frank Perkins, who has recently moved to South Plains with his family.

Bill Gilbreath, song leader at our Baptist Church, returned Monday from his trip to Long View, Washington, where he was in revival services. Gilbreath told of rain which seemed to fall steadily every day, and Sunday morning they awoke to snow. This was his first plane trip and going by way of Denver, Colorado, he thoroughly enjoyed it and the new country he saw. The group landed at Portland, Oregon, and services were held twice daily at the Columbian Baptist Church in Long View by him and Rev. Paul McClung from Morton. It was a great experience for Gilbreath and one much enjoyed.

Mr. and Mrs. Bill Gilbreath have been among those who have spent a good deal of time the past week in the Methodist Hospital at Lubbock with Jan Hopper and her parents.

A birthday party for Shawnda Sanders was celebrated in the home of her parents, Mr. and Mrs. Curtis Sanders Saturday afternoon, March 9, from 2 to 4. Games were played, and later cake and punch served. The cake was beautifully decorated with a little hat girl in a flower garden, made by Mrs. Neil Langley. The decorations matched the table cover, plates and cups and napkins. Guests attending were Terri Marquis, Tonya Elkins, Angie Anderson, Dwaine and Kenny Boteler, Mitzi and Kristi Julian, Regina, Renee and Stanley Sanders, Sherry, Gary and Terry Sanders, Brian Sanders and the honoree, Shawnda, who was nine years old. Others present were Mrs. Richard Sanders, Mrs. Carol Boteler, Mrs. Otho Sanders and Mr. and Mrs. Roger Sanders.

Mr. and Mrs. Tony Oden of Lubbock spent Sunday here with their son and wife, Rev. and Mrs. Mike Oden. They had dinner and supper here, and attended both church services. Other guests with the Mike Odens at dinner were her parents, Mr. and Mrs. Paul Sparkman of Plainview, who had been to Lueders Saturday afternoon to attend the wedding of Miss Renda Trice and Walter D. Carlton.

Marble won reserve champion at the Lockney show, and his brother, Kelly Marble, won the fine wool championship at the Floyd County Show. They are the sons of Mr. and Mrs. Fred Marble here. Mark Beedy, whose father, Eugene Beedy, farms at South Plains, won grand champion with his Angus steer, and his smaller brother, Todd, won reserve champion with his Angus steer.

Bud Sessions, uncle of Sylvin Kinniburgh, who has been staying here with them since being dismissed from Caprock Hospital, left Tuesday for San Jose, Calif., where he will be visiting a daughter and family for the next few weeks.

Members of the Baptist WMU met at the South Plains Baptist Church Tuesday afternoon for Week of Prayer for Home Missions, in association with preparing for the Annie Armstrong Easter offering. The sum of \$200.00 has been set for the church offering. Theme of the mission study was "In Him is Life" with emphasis each day of the week on All the Lonely Faces, Lonely Choices, Lonely Days and Lonely Faces. Mrs. L. T. Wood, Mrs. M. M. Julian and Mrs. T. S. Powell gave parts, and Rev. Mike Oden presented Wednesday night's program at the regular prayer meeting time.

Jeffrey and Johnnie Taylor spent from Friday to Monday evening with their grandparents, Mr. and Mrs. J. P. Taylor while their mother, Mrs. Willie Mae Taylor was helping with her grandmother, Mrs. Hamilton, at the Lockney Convalescent Home.

Mrs. Dolris Dean, member of the steering committee and manager of the Anson Chamber of Commerce, was quick to point out at the Thursday meeting that the Burleson Day celebration would be a happy, informal get-together and not a memorial.

Friends Of Omar Burleson Plan Barbecue

The steering committee of the "Friends of Omar Burleson" Day celebration met at noon Thursday in Jamaica Inn in Abilene. General Chairman B. J. Gist announced that the work on the bronze of Congressman Burleson had been completed by Sculptress Juan Dell of Lubbock.

Mr. Gist reported that ticket sales to the barbecue and celebration were moving along at a fast pace and that predictions of the expected attendance at the celebration ranged from one thousand up to five thousand at this stage. The celebration is scheduled for five o'clock on the afternoon of

Black & Decker

#7104
3/4 DRILL

\$9.99



#7301
7 1/4 SAW

\$19.99



PITTSBURGH PAINTS

WALLHIDE[®]
LATEX FLAT WALL PAINT

SAVE \$2.08
REGULAR \$9.33
NOW \$7.25 GAL.



Pittsburg Speedhide Latex Vinyl WALL PAINT per gal. **\$5.45**

Georgia Pacific 4'x8' Vinyl Shield PANELING per sheet **\$3.98**

#120'-#7202-#1205 12" x 12" CEILING TILE per tile **15¢**

PURE PAINT

Latex Wall Paint	#1100 O.S. White
\$3.45 per gal.	\$3.45 per gal.

NYLON CARPET
\$ 5.89
Installed - Foam Rubber

DAVIS LUMBER CO.
102 E. SHUBERT LOCKNEY
PHONE 652-3385

"WHERE CUSTOMERS SEND THEIR FRIENDS"

Myrtle Hill Attends Seminar

Myrtle Hill of Lockney attended a seminar at the fourth annual meeting of the Panhandle Dietetic Association March 7 and 8 in Amarillo. Subject of the seminar was management and managers.

Lockneyites Attending State Convention

Mr. and Mrs. Don Vernon and Mr. and Mrs. Weldon Graves left Wednesday to attend the Grand Lodge of Texas state convention in Dallas. The lodge convention starts Friday and ends next Tuesday.

LOCKNEY LOCAL

Mrs. Olin Degge and son, Bradley from Pasadena, California visited recently with the Douglas Degge family in Lockney. They were visiting while Olin was at a science convention in San Francisco.

LEGAL NOTICES

NOTICE OF INTENTION TO ENGAGE IN WEATHER MODIFICATION ACTIVITIES

NOTICE IS HEREBY GIVEN THAT PLAINS WEATHER IMPROVEMENT ASSOCIATION, INC., OF P.O. BOX 1827, PLAINVIEW, TEXAS 79072, who holds License No. 74-6 of the State of Texas intends to engage in an operation designed to decrease hailfall by artificial methods, for and on behalf of Plains Weather Improvement Association, Inc., and will conduct such program by means of aerial application of artificial nuclei as follows:

- The area over or within which equipment may be operated shall include portions of these counties: Hale, Lamb, Castro, Swisher, Briscoe, Floyd, Crosby, Lubbock, Hockley, Randall, Deaf Smith and Farmer.
- The target within which hailfall is intended to be decreased is described as follows: The outer boundary commencing at the point of intersection of the counties Hale, Lubbock, Hockley and Lamb; thence northward along the Hale-Lamb County line to the southern boundary of Castro County; thence westward nine (9) miles along the Castro-Lamb County line; thence due north to State Highway 86; thence eastward along State Highway 86 to U.S. Highway 87; thence southward along U.S. Highway 87 to the northern boundary of Hale County; thence eastward along the county line to Farm Road 378; then southward along Farm Road 378 to U.S. Highway 70; thence southeastward 1 1/2 miles along U.S. Highway 70; thence due south to the Floyd-Crosby County line; thence westward along the county line to the intersection with Lubbock County; thence southward eight (8) miles along the Lubbock-Crosby County line; thence due west to Farm Road 400; thence northward along Farm Road 400 to the Hale-Lubbock County line; thence westward along the county line to the intersection of the counties Hale, Lubbock, Hockley and Lamb, the point of origin.
- The equipment, materials, and methods to be used in conducting the operation are a weather radar system, cloud seeding aircraft and flares for dispensation of silver iodide nuclei near cloud base.
- The person who will be in control and in charge of the operation is Jonnie G. Medina, Plainview, Texas.
- The operation will extend during the period beginning about April 1, 1974, and ending about November 30, 1974.

Individuals, organizations, or agencies who consider that their interests will be adversely affected by the operation proposed may file a formal protest for consideration by the Board with the following:

WEATHER MODIFICATION AFFAIRS COORDINATOR TEXAS WATER DEVELOPMENT BOARD
P. O. Box 18087
Austin, Texas 78711

Dated: 8 February 1974

Signed: Paul W. Leach
Secretary-Treasurer
Plains Weather Improvement Assn., Inc.

WE'RE QUICK



with Auto Loans FOR THE CAR OF YOUR CHOICE



FIRST National Bank
102 North Main In Lockney Phone 652-3355

CAPITOL...
1974...
DA...
s, admitt...
eatment...
s, admitt...
n, admitt...
eatment...
s, admitt...
eatment...
e, admitt...
eatment...
nitted 2-2...
ent...
nitted 2-2...
ms, adm...
mitted 3-6...
mitted 3-...
s, admitt...
9...
s, admitt...
8...
s, admitt...
7...
s, admitt...
6...
AK...
By Mrs...
March 11...
really had...
during t...
few repo...
Mrs. C...
7/10 of...
ace. Thr...
Lakevie...
Edwar...
ches fell...
arm. Othe...
to 4/1...
has be...
real dama...
Such the...
celebrated...
the hon...
r. and M...
She w...
ne by h...
girls a...
They we...
ay ano...
teaches...
received...
or the De...
the Pea...
Texas Te...
nior. To...
a stud...
average...
A. L. Sm...
day night...
ir son...
Mrs. Cho...
nly, who...
Mexico...
by M...
Mrs. De...
the B...
meeting...
Phil Gre...
rs. De...
ina went...
day who...
Univers...
an's sist...
n and n...
is is t...
hild...
Rudolf...
d Sund...
r. and M...
om Moo...
f Floyd...
Mrs. De...
nna Thu...
s. Her...
Lubb...
visit th...
ndson...
tal, the...
Mrs. K...
r. and M...
and g...
ests of...
Watson...
was mo...
ing Ho...
We don't...
First Nat...
e home...
last w...
Mrs. J...
lton, Cl...
C.M. I...
Clyde I...
e Jame...
O.R. Ta...
O.R. Ta...
ht with...
Shoe...
Ft. W...
night...
with...
tuby S...
iday at...
maker...
COUNTY...
IAN...
Sunday...
E. Mo...
9235. Se...
at Floyd...
ndett. To...
n rates. L...
of trade

CAPROCK

Hospital Report

1974
 (DA)
 Christopher Binns, admitted 3-9, dismissed 3-11.
 Dora Martinez, admitted 3-10, dismissed 3-11.
 Effie Rendon, Petersburg, admitted 2-6, dismissed 3-8.
 Margaret Elaine Stout, Archer City, admitted 2-27, dismissed 3-6.
 Virgil Redd, Matador, admitted 2-28, continues treatment.
 Raymond Jeffry, Matador, admitted 3-1, continues treatment.
 Manuel Gonzales, Lockney, admitted 3-7, continues treatment.
 Mary Reeves, Lockney, admitted 3-7, dismissed 3-12.
 Jesse Hernandez, Petersburg, admitted 3-9, continues treatment.
 Antonia Esparza, Dougherty, admitted 3-12, continues treatment.
 Esparza Baby Girl, Dougherty, admitted 3-12, continues treatment.

LAKEVIEW

By Mrs. Clyde Bagwell

March 11 — Bill Jackson visited at Methodist Hospital in Lubbock with Willis Hall and Milton Covington who are both patients at the hospital. Mr. and Mrs. Ray Lloyd visited Sunday afternoon with her parents, Mr. and Mrs. B.L. Breed. Mr. and Mrs. John Ham-bright of Olton spent the day Thursday in the home of Mr. and Mrs. Leonard Alexander.

Mr. and Mrs. Joe Thurston spent Saturday and Sunday at Lovington, New Mexico with their daughter and family, Mr. and Mrs. Joe Andrews and family. Mrs. Thurston reports it rained at Lovington while they were there and when they came home Sunday night they found it had rained all the way in.

Mrs. Q.D. Williams reports 3 inches of rain at their ranch. Mr. and Mrs. Howard Bishop visited Saturday night in the home of her father Syd Brown. Mr. and Mrs. Winston Brown of Lubbock were also there.

Mr. and Mrs. Tom Hall of Hereford came Monday (today) to visit his mother, Mrs. R.F. Hall and other relatives.

Mr. and Mrs. D.C. Harrison spent Monday in Lubbock and visited their children, Mr. and Mrs. Jerry Bob Harrison, Kay, Marty and Amy. Mrs. D.C. Harrison reports they had 4 1/2 inches of rain at their place.

Sunday afternoon visitors of Mrs. R.C. Smith of Floydada were Mr. and Mrs. Floy Smith of Levelland, Mr. and Mrs. G.W. Smith and Mr. and Mrs. Milton Harrison.

The Harrison and Smith families are busy getting ready for the 50th Wedding Anniversary of Mr. and Mrs. Foy Smith of Levelland. The celebration will be March 24 at 111 Willow Wood, Levelland.

Mr. and Mrs. Milton Dunavant and family of Ft. Worth and Mr. and Mrs. John Redding, Rebecca and Matthew of Idalou spent the weekend with their parents, Mr. and Mrs. Grady Dunavant.

Newsprint Price Increase Looms

PORTLAND, Ore. (Special) — Another in a series of newsprint price boosts has been announced by Boise Cascade Corp. in telegrams to newspapers across the nation. J. Peter Maier, regional sales manager, said the Portland-based firm would increase the price of 32-pound newsprint to \$200 a ton as soon as approval was received from the Cost of Living Council. The move was based on exemption of newsprint from wage and price controls by the Cost of Living Council last week. Permission to boost the newsprint price was expected immediately, Maier said.

FLOYD DATA
 Rosie Luna of Amarillo and Mrs. Velma Salazar and son, Scottie of Grand Prairie were weekend visitors at South Plains with their parents, Mr. and Mrs. Lupe Luna. Mrs. Salazar and her son will remain for a two weeks visit before returning home.

Beall's
 DEPARTMENT STORES
51st ANNIVERSARY



Anniversary Find
BEAUTIFUL NEW
POLYESTER
PANTSUITS
 REGULAR \$24.00
 VALUES **\$16.88**

MADE TO SELL FOR MUCH MORE, YOU'LL RECOGNIZE THE MORE EXPENSIVE TAILORING AND FASHION LOOK. WE SHOW BUT 3 OF A HOST OF DOUBLE KNIT POLYESTERS TO TAKE YOU EVERYWHERE THIS SPRING. WEAR JACKETS CLOSED OR OPEN WITH A SHELL UNDER. PANTS LEGS ARE CUFFED AND FLARED. SELECT TODAY AND ENJOY SAVINGS. SIZES 8 - 20.

SPECIAL
THURSDAY, FRIDAY, SATURDAY

51st ANNIVERSARY

SPECIALS
 NEW SHIPMENT
DACRON KNIT
 60" WIDE
 SPRING COLORS
 REGULAR \$3.99
 A YD. NOW **\$2.88** A YD.

SPECIAL
 NEW SHIPMENT
LADIES DRESS SANDALS
 WHITE-BLACK-RED-BONE-NAVY
 GOOD SELECTION
 ONLY **\$6.00** TO **\$10.00**

SPECIAL
 ONE GROUP OF
MENS SUITS
 DACRON KNIT
 ASST. SIZES AND PATTERNS
 REG. \$69.95 VALUES
 ONLY **\$54.88**
 SAVE \$15.00 ON THESE SUITS
 THURS.-FRI.-SAT.

SPECIAL
 ONE GROUP OF
MENS SHIRTS
 DRESS STYLES
 SHORT SLEEVE
 COMPARE AT \$7.00
 ONLY **\$4.88** EA.

JUST SAY CHARGE IT!

SPECIAL
 ONE GROUP OF
 75% ACRYLIC 25%
 STRETCH NYLON
MENS SOX
 BULKY TYPE
 COMPARE AT \$1.00 A PR.
 ONLY **2 \$1.00** PR. FOR

SPECIAL
 ONE RACK OF
LADIES SHIRTS
 COTTON BLENDS
 SIZES S-M-L-XL
 COMPARE AT \$6.00
 ONLY **\$3.88** EA.

SPECIAL
BATH SETS
 NYLON AND DACRON BLEND
 WASHABLE
 REG. \$5.95 TO \$6.50
 NOW **\$4.88** EACH

SPECIAL
 ONE GROUP OF
MENS COWBOY BOOTS
 REG. \$50.00 VALUES
 3 PATTERNS TO CHOOSE FROM
\$40.00 A PR.
 THURS. - TO - SAT.

SPECIAL
 ONE GROUP OF
MENS SHORTY PAJAMAS
 SIZES A-B-C
 PERMA-PRESS
\$3.88 A PR.

SPECIAL
TOWEL ENSEMBLES
 • COUNTRY GINGHAM CHECKS
 • BOUTIQUE SOLIDS WITH CHECK BORDER
TOWEL ENSEMBLES
37¢ REG. 45¢ WASH
67¢ REG. 75¢ HAND TOWEL
87¢ REG. \$1.19 BATH TOWEL
 THE COUNTRY LOOK IN TOWELS AND AT GOOD OLD DAYS PRICES. HEAVY COTTON TERRY IN COLORS OF GOLD, GREEN, RED, ORANGE, BLUE, LILAC AND WHITE.

Society



Miss Suzanne Guthrie (bride-elect)

MARCH 15, Julius Caesar was assassinated on this date in the year 44 B.C. MARCH 29, In 1867, the British Parliament created the Dominion of Canada.

Tea Reveals Engagement Of Miss Guthrie, Lee Trautmann

The engagement of Miss Suzanne Guthrie to Lee Trautmann, was revealed at an announcement tea Saturday afternoon, March 9, in the home of her parents, Dr. and Mrs. Aubrey E. Guthrie in Floydada. Mr. and Mrs. Warren Trautmann of Wheaton, Illinois are parents of the prospective bridegroom.

A June 2 wedding is planned by the couple in the First Unitarian Church in Dallas.

Assisting with the announcement tea were Mes. Jimmy Willson Jr., William Stanforth Jr., Michael Hinsley, Emily Potts, L. H. Christensen, Richard Bertrand, William H. Smith, Cecil Hagood, Milton Weems and Travis Corley, all of Floydada, and Misses Laurie Hamlett and Carolyn Teel of Dallas, and Mrs. Sam Erwin of Lubbock.

A special guest at the tea was the bride-elect's aunt, Miss Ann Brown of Dallas. The serving table was laid with a white linen cutwork

4-H Food Show Held

The 1974 Floyd County 4-H Food Show was held Saturday, March 9, at Massie Activity Center in Floydada. Twenty-eight 4-H'ers exhibited dishes they prepared in four different food classes — Main Dish, Side Dish, Snack & Beverages and Breads and Desserts. All 4-H'ers participating in the Food Show, entered a record form, in addition to their favorite

dish. The 4-H record forms judged on quality and ribbons were awarded as follows:

Blue Ribbon winners: Ronee Thornton, D'Lee Marble, Adeana Morris, Alan Prater, Tammy Gentry, Kristi Edwards, Shelley Bearden, Kristi Willis, Darlene Brosech, Edna Martinez, Shelia Hrbacek, Kelli Ferguson, Karla Kay Prater, Julie Morton, Shawnda Heflin and Ann Campbell.

Red Ribbon Winners: Maybelle Martinez, Dara Carthel, Penny Smalley, Lori Johnston, Dee McPherson, Stacey Bearden, Isbel Martinez, Rodney Edwards, Marilyn Coble, and Debbie Isbell.

White Ribbon Winners: Elva Martinez and Elda Martinez.

Winners of the junior and senior division and classes are as follows: Junior Division — Main Dish, Adeana Morris; Side Dish,

Tammy Gentry; Snacks & Beverages, Kristi Willis; Breads and Desserts, Kelli Ferguson.

Senior Division — Main Dish, Ann Campbell; Snacks & Beverages, Marilyn Coble; Breads and Desserts, Debbie Isbell.

Ribbons were awarded each participant in the Food Show.

Junior Division: Main Dish — Blue Ribbons: Elva Martinez, D'Lee Marble, Ronee Thornton, Adeana Morris.

Side Dish — Blue Ribbons: Dara Carthel, Maybelle Martinez, Alan Prater, Kristi Edwards, Tammy Gentry.

Snacks & Beverages — Blue Ribbons: Shelley Bearden, Penny Smalley, Kristi Willis;

Red Ribbons: Elda Martinez.

Breads & Desserts — Blue Ribbons: Shelia Hrbacek, Isbel Martinez, Stacey Bearden, Julie Morton, Dee McPherson, Karla Prater, Shawnda Heflin, Kelli Ferguson.

Senior Division: Main Dish — Blue Ribbons: Ann Campbell.

Snacks & Beverages — White Ribbon: Marilyn Coble.

Breads and Desserts — Red Ribbon: Debbie Isbell.

According to Billie Ann McMorris, County Extension Agent (H.E.) winners of each food group will participate in the District Food Show on March 23, in Lubbock on the Texas Tech campus.

FLOYD DATA

Mr. and Mrs. R. V. Bartlett of Fort Worth were in Floydada over the weekend to visit his mother, Mrs. C. E. Bartlett. On Saturday all were at the Otho Sanders home for a gathering of area relatives.

Friendship Club Meets

Friendship Social Club met Friday night in Rebekah Lodge Hall for a covered dish supper and a regular business meeting.

Attending were Mes. Artie Webb, Jewel Price, Pauline Faulkenberry, Wanda O'Neal, Ethel Sawyer, Grace Grundy, Jewel Reeves, Ruby Davis and Valree Turner of Floydada, and Dimple McGavock and



Miss Medley

Engagement Of To Larry Guffee

The engagement and approaching marriage of Miss Deborah Ann Medley to Larry E. Guffee is being announced by the bride-elect's parents, Mr. and Mrs. S. D. Medley. The prospective bridegroom is the son of Mr. and Mrs. Corky Guffee. Both families reside in Floydada.

Program For

The voice of actor John Wayne presented a recording of patriotic readings and essays to members of the Lubbock Christian College Associates at their February 25 meeting. Mrs. Tom Porter was hostess for the gathering and program leader for the Americanism theme.

Mrs. Ned Bradley, president, appointed a nominating committee to elect new officers composed of Mrs. Grady Walker, Mrs. J. A. Arwine and Mrs. Q. D. Lillie Savage, both of Lockney.

Next meeting will be

New Arrivals

Chairman and Donna Booth of Eules are parents of a daughter, Clarisa Kaye, who was born March 5 at 11:25 a.m. The baby weighed seven pounds and five ounces at birth. Booth is employed at the Frito Co. in Fort Worth.

Grandparents are Mr. and Mrs. J. D. Welborn of Floydada and Mr. and Mrs. Welton Booth of Chicota, Tex.

Mr. and Mrs. Derrell Monday of Brownfield are parents of a daughter, Amy Lyhelle, who was born Monday, March 11, 1974 at University Hospital in Lubbock. The baby weighed seven pounds and 11 ounces at birth. The mother is the former Janna Bertrand.

Grandparents include Mr. and Mrs. Harold Bertrand of Floydada and Mrs. Glen Phillips of Plainview. Mr. and Mrs. Travis Jones of Floydada are foster grandparents. Mrs. R. H. Stambaugh of Floydada and Mrs. Jack Perry of Lubbock are great grandmothers.

FLOYD DATA

Mrs. Ruth Sanders returned home by plane over the weekend from Houston where she spent last week with her son, Eddie Childs and family. While there her son underwent surgery for a nerve problem on his right arm. He was able to be dismissed from the hospital Monday and recovering nicely.

The husband told me "a tale" of seeing a brilliant light in the wee hours the previous morning while making a trip in the upper Panhandle. He said the night darkness lit up brighter than daylight. We wondered for a time what it might have been. He said "probably a meteor" then we forgot the incident until we recently came across a newspaper story buried on the back pages. It read: A massive meteor narrowly missed smashing into the Western United States 18 months ago, a California scientist says. Had it hit, it would have had the impact of the atomic bomb that destroyed Hiroshima and Nagasaki in World War II, the scientist said. He continued that the "extraordinarily" large and "brilliant" meteor was first detected over Utah in August 1972. It skimmed within 36 miles of the earth and disappeared over Alberta, Canada, apparently without fragmenting. Had the meteor approached earth at a slightly lower altitude, "the damage would have been extensive", he added "fortunately, meteors of this size are exceedingly rare" he said.

BILL McNeill was my Commissioner and I feel already an emptiness by his death. He was a commissioner who became "involved" when there was something needing to be done in Precinct 4. In all his years in this service, he was absent but few times at the monthly meetings of Commissioners Court. He did his job well and will be greatly missed by all he served. The grip of a friendly handshake is always missed when it's gone.

WHO said it couldn't rain in March in Floydada?? Somewhere I read or heard that March will be one of our wettest months this year. Luckily the near golf ball size hail over the city didn't last long enough to do much damage.

STATEWIDE political candidates are on the campaign trail in earnest, and plenty of action is expected.

MORE gas is on the way for Texans this month. Texas will get 119.7 million gallons more gasoline in March than in February. I knew it was there all the time!

SPEEDERS beware... Department of Public Safety troopers have been instructed to intensify enforcement of speed laws. Some just won't slow to 55 MPH and complaints are being received by DPS Chief... for drivers failing to heed the speed limit and tail gating.

FLOYDADA will be represented at the Texas State Teachers Association's 95th annual convention today through Saturday in the Tarrant County Convention Center in Fort Worth.

SPRING '74 heralds the return to casual comfortable clothes for women. There doesn't seem to be a wave of dramatic change at all. A few mid-calf lengths are seen here and there; a looser top or a fuller body. Hem lines will hover at the knee; just below or slightly above. The silhouettes are loose, fluid and flattering. Fashion displays show the shirt waist dress is back as well as white collared dresses and gored skirts.

DUE to some City electric lines being broken early yesterday morning, putting electric alarm clocks out of operation, a part of the city populace was late for work, me included. It's been a while since I came to work in the daylight hours but I did Wednesday morning! I noticed too that some of the neighbors weren't even up as I drove by. Electricity was off an hour and ten minutes due to the broken lines, so that means I got in another hour of sleep and had a good excuse for being late to work. How sweet it was!

MRS. G. L. Fawver, who was a member of the Girls Basketball team at Baker School playing on a court divided into three sections, says she recalls in all of their games with surrounding schools, Baker girls nearly always won, with the exception of McCoy. She said "we just never could beat McCoy."

SOME year and a half ago



suits and sport coats in trouble free knits and texturized wovens...

COOL BASICS

Here's easy-as-anything style from Curlee. Lightweight suits and sport coats superbly tailored in texturized wovens and knits that will get you there impeccably. These styles are no fuss, no trouble to care for... in your choice of many colors and patterns... most in color coordinated groups.

Curlee	SUITS	\$115.00
	SPORT COATS	.70.00
	SLACKS	.28.00

Brown's
DEPARTMENT STORE
MAN'S SHOP—DRY CLEANING
104-06 North Main Lockney, Texas

GRADE A FRYERS	LB.	45¢	U.S.D.A. CHUCK
FRESH PURE GROUND BEEF	LB.	87¢	RED RIPE TOMATO
CLOVERLAKE Buttermilk	1/2 GAL.	69¢	CLOVERLAKE ICE CREAM
COLORADO RED ROMAN APPLES	LB.	29¢	BANANAS
LARGE HEADS LETTUCE		25¢	SHURFINE OLIVES
SHURFRESH TWIN PACK POTATO CHIPS		59¢	SHURFRESH EGGS
32 OZ. BOTTLES 6 BTL. CTN. COKES			
MRS. BAIRD'S STA-FRESH 1 1/2 LB. LOAF BREAD REG. 43¢			
SHURFINE WHOLE SWEET 22 OZ. PICKLES REG. 77¢			
THESE PRICES GOOD THROUGH MARCH 20			
WE ACCEPT FOOD STAMP DELIVERIES \$2.50 OR MORE			
YOUR HOME OWNED AND HOME OPERATED			
L&J FOOD STORE			
We Give Double S&H Green Stamps On			
115 NORTH 2nd PHONE			
WE DELIVER			

Future Homemakers Attend Area Meet

"Impact Now" was the subject of the Area I Future Homemakers program at Amarillo Civic Center Auditorium, March 8-9. The Rosebud FHA Chap-

ter was represented by Tracy Puckett, Nanette Burk, Kathy Green and advisor, Carolyn Hribek. They presented a singing number, "Are We Paper

Roses" at the talent show Friday night.

The HERO chapter was represented by Sherry Willis and Sylvia Vasquez; and advisor Mary Alice Craig. Sherry Willis presented a talk, "Granny We Care", describing the FHA ENCOUNTER project at the Hero Late-Nite Banquet Friday. Sylvia Vasquez led the group in the benediction.

The meeting came to a hasty close Saturday afternoon with the report that Amarillo was under a tornado watch.

session Mrs. Arlon Miller, a guest, gave the program entitled "Housewives and the Drug Habits".

A five minute demonstration was presented by Mrs. Jimmy Kelly.

Mrs. Everett Miller served refreshments to Mmes. Mather Carr, R. B. Gary, Walter Hanna, Jimmy Kelly, Zant Scott, R. N. Hopper, W. C. Snodgrass, J. R. Turner and Mrs. Arlon Miller.

Just a few years before this match, in 1874, an Englishman, Walter Crompton Wingfield, received a patent in his country for the invention of the "modern" game of lawn tennis. That same year, Mary Ewing Outerbridge got permission from the Staten Island Cricket Club to set up the first lawn tennis court in America.

During February, the centennial of tennis was celebrated at the \$50,000 S&H Green Stamp Women's Tennis Classic at the Tennis Club in Fort Lauderdale, Florida. The tournament is a stop on the Virginia Slims circuit.

Chris Evert, winner of last year's S&H Classic, headed an array of top women tennis pros.



REPRESENT FLOYDADA FHA IN AMARILLO - This group represented Floydada High School in the FHS Area I talent show in Amarillo last Friday. The theme of their performance was "Are We Paper Roses?" (Left to right) Tracey Puckett, Nanette Burk, Kathy Green, and Chapter Adviser Miss Hribek. [Photo by Brad]

Miss Willis Named To Who's Who

Miss Karen Willis, daughter of Mr. and Mrs. Kenneth Willis of Floydada, is among the 23 students named to "Who's Who at South Plains College" for 1974.

Selection for "Who's Who" was recently made by a faculty-student committee at the college, which studied nominations submitted by various faculty and staff members. Announcement of the honor, one of the highest given to students at the college, came from Ken Hare, director of the Office of Student Activities at SPC.

In order to be eligible for

"Who's Who," a student must maintain a 2.5 grade point average and be active in both student and community activities.

Miss Willis was winner of the Miss Caprock Beauty Pageant, freshman class secretary, cheerleader, presidential hostess, vice president of Kadettes, and member of the Student Senate and Women's Recreation Association at SPC.

Mrs. Miller Club Hostess

Harmony Home Demonstration Club met Monday in the community center with Mrs. Everett Miller as hostess. Members answered roll call by telling of pills they take that are not a drug to them.

Following the business

Matched Sets, Circa 1880



Although properly attired for the occasion, tennis players back in 1880 were hampered in their movement by their confining petticoats and high button shoes.

bride's and groom's birth dates. Her wedding attire was something new. Something borrowed was her tiara that was worn by both her sisters at their weddings. Something blue was her garter.

Mrs. Phil Lemons, sister of the bride, was matron of honor and Mrs. Bill Bigham also sister of the bride, was her bridesmaid. Both were attired in blue princess style full length dresses with long puff sleeves trimmed with white lace. Blue matching bows were worn in their hair. Each carried a nosegay of white baby mums trimmed with blue satin streamers tied in love knots.

Kent Taylor of Plainview was best man and Billy Savage, brother-in-law of the groom, was groomsman.

Following the ceremony the couple was honored with a reception in the bride's home. The table held a traditional three tiered wedding cake, which was topped with a miniature bride and groom. Crystal appointments were used in serving.

For travel the bride wore a blue three piece double knit suit with black accessories and a corsage.

Following a trip to Red River, New Mexico, the couple will reside in Plainview.

HECE Members Hold Dinner

(By Debbie Medley) HECE members met for a dinner meeting Monday night in the home of Sylvia Vasquez. Members brought individual dishes for the Mexican menu.

Attending were Mrs. Charles Craig, HECE sponsor, and Phyllis Guffee, Nan McCulley, Connie Anderson, Sylvia Vasquez, Sherry Willis, Terry Stovall, Marta Martinez, Debbie Medley and Janet Vick.

Connie Anderson, president of the club, presided over the meeting during which time an employer's banquet scheduled in the spring, was discussed.

The Vikings believed that the first woman was made from an alder tree. That's really packing a trunk!

Society



Mrs. Ronald Shakleford (former Brenda Kay Cooper)

Cooper Bride Of R. Shakleford

Kay Cooper, daughter of Mrs. W. of Lockney and Mrs. Ronald Shakleford of Amarillo, was married to Ronald R. Shakleford of Amarillo, Texas, at the home of Mrs. J. A. Hawkins, Amarillo, Texas, at 8 p.m. Monday, March 11. The bride wore a pearl and sequin tiara headpiece which held a long flowing silk illusion veil. The groom wore a tuxedo and a white boutonniere. The bride had pennies of the

"Get Slim"
Be one of the HAPPY LOSERS!
Get information about a tried and true method of losing those extra pounds. . . . Call or write
WIM INTERNATIONAL, INC.
Representative Mrs. J.R. Foster
Box 711 - 983-2492
Floydada, Texas 79235

FLORSHEIM

FLORSHEIM'S ALL FOR YOU!
Whenever you have in mind, there's sure to be a Florsheim shoe for you. By choosing Florsheim, you're getting your favorite fashion from beautiful, supple genuine leather throughout. So, you're really buying beauty, you're buying wisely.

Marse & Son
Store Hours: 9:30-6
Plainview

Save on Long Distance by choosing when and how you call.

For example, a three-minute call to Seattle costs:

\$3.10 A three-minute person-to-person call costs the same, all days and all hours. Rates for extra minutes, however, are lower between 5 p.m. and 8 a.m. Monday through Friday and all hours Saturday and Sunday.	\$1.70 That's the rate for a credit card, third number or collect call Monday through Friday, 8 a.m. to 5 p.m. The same rate applies on calls from coin phones or hotels.	\$1.35 Dial your call One-Plus Monday through Friday between 8 a.m. and 5 p.m.
\$1.30 Make a credit card, third number or collect call—or phone from a coin or hotel telephone—Monday through Friday, 5 p.m. to 8 a.m. or any time Saturday or Sunday.	75¢ Just dial the One-Plus way Sunday through Friday evenings between 5 p.m. and 11 p.m.	65¢ Rates are lowest when you dial One-Plus between 11 p.m. and 8 a.m. daily, all day Saturday and until 5 p.m. Sunday.

One-Plus rates are not available on calls from coin telephones. Rates above do not include tax.

Being choosy can result in real savings, so take your pick. Then travel by Long Distance . . . and stay awhile.

Like to have more information about Long Distance rates? Fill out and mail the coupon. We'll send you a free guide that shows you the best times to call and gives examples of rates to major cities.

Southwestern Bell

Southwestern Bell
P. O. Box 787
St. Louis, Missouri 63188

Name _____
Address _____
City _____ State _____ Zip _____

Although the average American drinks an estimated 2.3 cups of coffee per day, and about 91 percent of all indoor workers have coffee available to them on the job, few people have any idea of the history of coffee, oddities about it, and the best way to brew this delicious drink.

APRIL IS CANCER CONTROL MONTH

This face is truly an example of a "once-in-a-lifetime" expression. If you keep your camera handy, you can add something as delightful to your picture collection.

Love Fund Started For Jan Hopper

Friends have started a Love Fund at the First National Bank in Floydada for Jan Hopper, 17 year old girl who was critically injured in a motorcycle accident Tuesday a week ago. The fund is to help offset expenses incurred for hospital treatment.

Those wishing to contribute may deposit donations in the First National Bank to the "Jan Hopper Hospital Fund."

Miss Hopper continues to improve slightly each day, according to friends, but is still in a semi-conscious state. Her hospitalization and convalescing will be lengthy, according to physicians' report to the family.

Miss Hopper's brother, David, who suffered a broken arm in the same mishap, was dismissed last week from Caprock Hospital and continues to improve.



LOCKNEY MAN HONORED - Pete Prater, second from left, Lockney, was presented the religion award during the annual Awards Chapel at Wayland Baptist College recently. Other award winners were, from left, Doyle Walls, Plainview, philosophy, Kathie Turner Jackson, Hale Center, Who's Who in American Colleges and Universities, Prater, Donna Hopper, Plainview, Who's Who, Ann McLeod Pearce, Plainview, education, and Joe Price, Olton, Mathematics.



Some snake in the grass seems to have convinced the ancient Greeks that if their pet serpents moved sluggishly, they would have a poor harvest that year!



Tree & Shrubbery Spraying

WE ARE EQUIPPED TO DO ALL KINDS OF SPRAYING IN YOUR YARD OR ORCHARD FOR PEST CONTROL.

WE CAN ALSO SPRAY YOUR ALLEY OR LOT WHERE YOU WANT WEEDS KILLED PERMANENTLY.

WE ALSO SPRAY CATTLE FOR LICE

A.C. CARTEL

FLOYDADA

983-3200

AS IT LOOKS FROM HERE

Omar Burleson, M.C. 17th District, Texas WASHINGTON, D.C. - Hastily conceived legislation to meet the energy shortage proposes cures worse than the disease. Operating under an emotion, emanating from angered citizens who are inconvenienced and pay high prices at the gasoline pump, Members of Congress are motivated to support measures which will further strangle the National effort to achieve energy self-sufficiency. This pressure caused the Congress to roll back crude oil prices as a part of the Emergency Energy bill. It was vetoed by the President and on second thought the U.S. Senate upheld the veto. There continue to be efforts to attach a similar provision to every piece of legislation now coming up which has to do with energy and especially oil and gas.

Because oil prices have increased dramatically, about every Member of Congress has an idea as to what may be done to bring prices down but a lot fewer ideas as to how to get production up, resulting in lower prices. The law of supply and demand still holds and this is one which cannot be repealed. The effort at trying to control prices of crude oil and gas only reaches that which is domestically produced. It is these - mainly the independents - who must be looked to for increased exploration and new discoveries. The effort at a price rollback and other limitations which are actually punitive in nature hits at the very part of the industry on which we must rely for additional supplies. This sort of action only affects less than 2.5 million barrels a day out of 17.5 million barrels per day used in the country. High priced foreign crude and a shortage results in high gasoline prices.

Advocates of a rollback in price, the imposition of so-called "windfall profits," the elimination of depletion allowance and other incentives for more drilling is self-defeating. The question put to those who would support such ideas is, what good would be lower gasoline prices if none is available. The independent oil operators drill at least 75 percent of the wells in this country and unless the profit motive is there the trend of less production, which has been the case during the last decade, will continue. It is paradoxical that while we are seeking self-sufficiency in energy in this country that the domestic oil production would be penalized while at the same time allow these same incentives to go into vast overseas exploration.

Because of the surge in fuel prices, there is a rush to do something to reduce the profits to the oil companies. The fact is the profits accrued to the big multi-National corporations who are paying tremendous prices to the foreign oil producing nations and not the domestic

Girl Scouts Celebrate Anniversary

Some 7,000 girls and adult leaders in the Caprock Girl Scout Council are observing the 62nd anniversary of Girl Scout Week this week, March 10-16.

Unique as a voluntary girls' organization, Girl Scouting links girls worldwide throughout the World Association of Girl Guides and Girl Scouts in 90 countries. There are 3,538,000 girls in the USA who are members, or one out of every seven girls.

The Caprock Girl Scout Council was chartered in 1912 and serves 18 counties throughout the South Plains area. The Council office is located at

2600 Avenue P in Lubbock.

A total of 5,612 girls and 1,213 adult leaders are members of the Caprock Council which is supported by federated and nonfederated campaigns throughout the Council.

The annual cookie sale, just concluded, provides proceeds for camp maintenance and development, camp equipment, programs. The Council has two camps - Camp Rio Blanco near Crosbyton and Camp Haynes near Silvertown, and summer day camping is offered at 17 sites in the Council.

Miss Pat Harris is executive director

Lone Prairie Gas Elects Two Officers

The annual stockholders meeting of the Lone Prairie Gas Association was held February 28 in the Sterley Community Center. Two new directors were elected - C. L. King was named president of the association and Hansel Sanders was elected as a director.

According to an announcement by Fred Carthel, secretary of the LPGA

board, anyone who has business with (or questions about) the Lone Prairie Gas Association should contact King (phone 652-3676, Lockney) or Carthel (phone 296-5073, Plainview).

Lone Prairie Gas Association owns natural gas pipelines in north Floyd County and buys gas from Pioneer Natural Gas Company for use on farms in the area, according to Carthel.

LOCKNEY GIRLS' LITTLE DRIBBLERS ROCKET

QUEENS
Coaches: Roy Turley and David Frizzell

Bertha Martinez, Kim McAda, Katheryne Moore, Carisa Sue, Julie Frizzell, Julie Ferguson, Rosalind Hill, Tonya Nance, Susie Hernandez.

KNICKS
Coaches: Pat Frizzell and Larry Christian.

Blanca Balderas, Susan Fitzgerald, Gay Frizzell, Kim Smith, Tammie Smith, Debbie Rodriguez, Idalia Vasquez, Bonita McDonald.

ROCKETS
Coaches: Sandra Turley and Susie Frizzell

Kristi Edwards, Vicky Ortegon, Paula Teuton, Doyleene Poole, Rebecca Evans, Melissa Perez, Minnie Cantu, Sheris Clark.

COUGARS
Coaches: Emma Lou Fry and Jinna Sue Turner

Ronee Thornton, Melody Wiley, Brenda Williams, Sylvia Rendon, Temi Calvert, Velma Lopez, Gloria Sainz, Pearly Mae Sterling.

producers who already have a ceiling on the price of their crude oil except that defined

as new production. The ways and means committee of the House of

DIVING IS DIVINE

Scuba diver Judy Gail May and the underwater environment get along swimmingly. Thriving on diving, she is also an author and photographer who took the plunge several years ago and recently wrote an in-depth study of her hobby.

In her volume, "Scuba Diver's Guide to Underwater Ventures," she gets to the bottom of things by telling of techniques that help the beginner as well as the advanced diver go beneath the surface.

Her report, published by Stackpole Books, explains equipment, leases, settings, lighting and gear for fantastic still or moving pictures of the incredible beauty to be found in the depths. It invites new visitors to the deep to enjoy fish-watering, details which specimens can



be captured and maintained in a marine aquarium, and guides collectors to the variety of shells to be gathered and identified underwater. Local bookstores can get you a hard-cover copy of the book, which retails for \$5.95, by writing to Stackpole Books, Cameron and Kelker Sts., Harrisburg, Pa. 17105.

Representatives is now in the process of finding a formula for levying a "windfall profits" tax. When the hearings started the presumption was that we were looking for ways to encourage more drilling and greater production in the country. These considerations have now reached the point that the emphasis is on reducing incentives and putting a greater tax bite on the independents for more Federal revenue. Again, this is the result of the complaints of fuel users, shortages and higher prices

LEGAL

Pork Referendum and

Being certified by the Commissioner of Agriculture of the State of Texas for this purpose, the Texas Pork Producers Association, 2422 Tabor, Sherman, Texas 75090, proposes a referendum election on May 14, 1974 under provision of Article 55c, Vernon's Civil Statutes, on the proposition of whether or not the pork producers in the State of Texas shall assess themselves a maximum amount of 10 cents per head on all slaughter animals to be collected at the point of first processing or sale and to elect members of a 15 member commodity producers board to administer proceeds of such assessment to be used for research, predator control, disease and insect control, education, and promotion designed to encourage the production, marketing, and use of pork. The referendum and election will be held by mail ballot which will be provided to all eligible voters not later than 15 days prior to the election. Ballots

VISIT OUR GIFT DEPARTMENT



BELINDA STAPP, RUTH BROWN

Featuring Moon & Star Pattern Glassware

BLUE - GOLD - GREEN - AMBERINA

WE HAVE SEVERAL NEW PATTERNS AND DESIGNS IN

DECORATIVE MUGS

OTHER NEW ITEMS

VASES - CANDLEHOLDERS - PLANTERS
TRIVETS - PAPERWEIGHTS - COASTERS

YOUR MEDICAL PRESCRIPTION IS OUR NUMBER ONE CONCERN. THAT'S WHY IT IS ACCURATELY FILLED..... NO MATTER HOW QUICKLY YOU NEED IT, YOUR PHARMACIST REALLY CARES.



Filling your doctor's prescriptions is our job. Just like him, we want to see you in top health always.

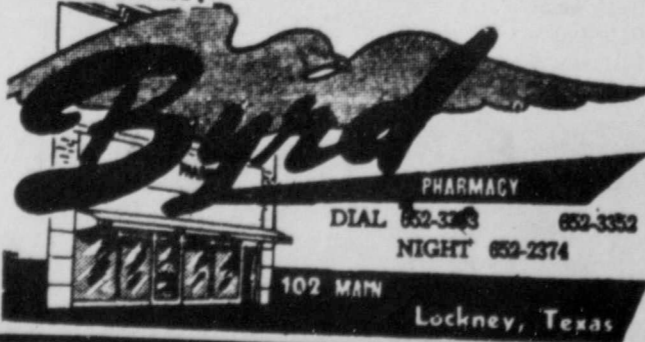

DIAL 652-3276 652-3352
NIGHT 652-2374

102 MAIN Lockney, Texas



FRED BYRD

Henry Block has 17 reasons why you should come to us for income tax help.

Reason 14. We're human, and once in a great while we make a mistake. But if our error means you must pay additional tax, you pay only the tax. We pay any interest or penalty. We stand behind our work.

HENRY BLOCK
THE INCOME TAX PEOPLE
Address: 106 W. Missouri
OPEN: 9 to 6:30
COME IN SOON
Phone 983-5233
Sat. Open 9-5

Buy SILVER.

It's a nest egg that won't crack under pressure.

The trouble with money in the bank is inflation. It can actually shrink your nest egg. Silver stands up to inflation. In fact, silver buyers saw their money grow 70% in the past year. You can own .999 pure silver bullion and medallions from North American Bullion. Send the coupon or call today.

IMMEDIATE DELIVERY

Please, more facts on silver ownership:



NAME _____
ADDRESS _____ PHONE _____
CITY _____ STATE _____ ZIP _____

NORTH AMERICAN BULLION

For Information
Write Or Call Collect
Joe Dick Moore
419 Executive Center Blvd.
El Paso, Texas 79902 (915) 542-1561

Columbia

RECHARGEABLE
8 DIGIT MINI
CONSTANTS,
FLOATING
DECIMAL, BRIGHT
L. E. D. DISPLAY A BEST BUY
JEWEL BOX CARRY CASE
AND CHARGER INCLUDED
ONE YEAR GUARANTEE
RETAIL \$74.95



ON SALE \$65.00
FOR ONLY.....

COLUMBIA II

BEACON OFFICE SUPPLY
LOCKNEY

HESPERIAN OFFICE SUPPLY
FLOYDADA

ADDING MACHINE SALE

- ROYAL
- CREDIT BALANCE
- 11 COLUMBIA
- ALL STEEL
- REGULAR

SALE PRICE.....

BEACON OFFICE SUPPLY
LOCKNEY

HESPERIAN OFFICE SUPPLY
FLOYDADA

Center News

By Mrs. J. E. Green

March 11 — rain fine! Saturday at 2 inches (her north more. We will, but not by the toes much

March 11 — rain fine! Saturday at 2 inches (her north more. We will, but not by the toes much

March 11 — rain fine! Saturday at 2 inches (her north more. We will, but not by the toes much

March 11 — rain fine! Saturday at 2 inches (her north more. We will, but not by the toes much

March 11 — rain fine! Saturday at 2 inches (her north more. We will, but not by the toes much

March 11 — rain fine! Saturday at 2 inches (her north more. We will, but not by the toes much

March 11 — rain fine! Saturday at 2 inches (her north more. We will, but not by the toes much

March 11 — rain fine! Saturday at 2 inches (her north more. We will, but not by the toes much

March 11 — rain fine! Saturday at 2 inches (her north more. We will, but not by the toes much

March 11 — rain fine! Saturday at 2 inches (her north more. We will, but not by the toes much

March 11 — rain fine! Saturday at 2 inches (her north more. We will, but not by the toes much

March 11 — rain fine! Saturday at 2 inches (her north more. We will, but not by the toes much

March 11 — rain fine! Saturday at 2 inches (her north more. We will, but not by the toes much

March 11 — rain fine! Saturday at 2 inches (her north more. We will, but not by the toes much

March 11 — rain fine! Saturday at 2 inches (her north more. We will, but not by the toes much

March 11 — rain fine! Saturday at 2 inches (her north more. We will, but not by the toes much

March 11 — rain fine! Saturday at 2 inches (her north more. We will, but not by the toes much

March 11 — rain fine! Saturday at 2 inches (her north more. We will, but not by the toes much

March 11 — rain fine! Saturday at 2 inches (her north more. We will, but not by the toes much

March 11 — rain fine! Saturday at 2 inches (her north more. We will, but not by the toes much

March 11 — rain fine! Saturday at 2 inches (her north more. We will, but not by the toes much

March 11 — rain fine! Saturday at 2 inches (her north more. We will, but not by the toes much

March 11 — rain fine! Saturday at 2 inches (her north more. We will, but not by the toes much

March 11 — rain fine! Saturday at 2 inches (her north more. We will, but not by the toes much

March 11 — rain fine! Saturday at 2 inches (her north more. We will, but not by the toes much

March 11 — rain fine! Saturday at 2 inches (her north more. We will, but not by the toes much

March 11 — rain fine! Saturday at 2 inches (her north more. We will, but not by the toes much

Lindley. Mr. and Mrs. J. M. Williams visited Miss Vera Meredith Tuesday p.m. Miss Mary Pearl Cowand came Friday.

Mr. and Mrs. Elmer Warren visited in Lockney Monday with Mr. and Mrs. W. H. Workman. Visiting the Elmer Warrens Sunday was their son, John Warren and family of near Lubbock. Mr. and Mrs. Wade Warren visited the Elmer Warrens Saturday.

NANCY PUCKETT TO PLAY IN ALL-STAR GAME

AMARILLO — Nancy Puckett, outstanding Floydada forward, has accepted an invitation to play in the 4th annual Golden Spread Girls High School All-Star basketball game March 16 at the Amarillo Civic Center Coliseum.

The game, played in conjunction with National Women's Invitational Tournament (NWIT) starting March 14, features the best senior players representing the East and West of the Texas Panhandle.

Miss Puckett, an all-district selection the last two years, will play for the East, said Bill Webb, chairman of the all-star committee for the sponsoring Amarillo Chamber of Commerce.

The 5-foot-8 Miss Puckett, a three-year letter winner, averaged 17 points a game during the past season, hitting on 40 percent of her field goals and 72 percent of her free throws. She also averaged four rebounds and two steals per game.

The NWIT brings together some of the best women's collegiate teams in the country, including Wayland Baptist, John F. Kennedy, UCLA, Belmont, Mississippi State College for Women, Phillips and Temple and Ranger junior colleges.

FLOYD PHILOSOPHER

Gets About Halfway Serious This Week



Editor's note: The Floyd Philosopher on his Johnson grass farm gets about half-way serious this week.

Dear editor: I was looking through a copy of a news magazine the other day and ran across an article on the plight of a young couple in these inflationary times.

They got married in 1968, and shortly thereafter when the man's salary reached \$16,000 a year they bought by the small down-payment route a 4-bedroom house, an air-conditioned Pontiac LeMans, and an expensive pedigree dog. Probably paid cash for the dog, but I'm not sure, the article didn't say. They went bowling five nights a week and on weekends went to the movies and dined out at a famous lobster place.

Lately though, due to cutbacks in production the man's salary has dropped to \$14,000 a year and that coupled with inflation has just about ruined them. They've sold the big house and moved to a smaller one, sold

the big car and bought a used Volkswagon, and they gave the dog away. The man blames the government for his plight, adding, "I've lost faith in everything the government says."

Understand, I'm in favor of blaming the government for everything you can, but I was just thinking, times have changed: It used to be that a young couple started out with a small house and worked up to a big one, but nowadays they start out with a big one and frequently work down to a small one. Their economic philosophy seems to be: bowl now and bowl later.

Speaking of young people, a neighbor has asked me what I think of those college kids' streaking. I am unimpressed. I mean, the kids apparently think they're doing something original and daring, but shucks, there are tribes in Australia and Africa that have been running un-clothed through a clearing for thousands of years without causing a single giggle.

Yours faithfully, J.A.

IRS Will Compute Your Tax

PLAINVIEW — Many taxpayers again may have the Internal Revenue Service compute their income tax and retirement income credit, Walter I. Perry, Administrative Officer for the Plainview area said today.

He said the IRS on request will compute the tax

for persons with incomes of \$20,000 or less, who take the standard deduction, and whose income is solely from salaries, wages, tips, dividends, interest, pension and annuities.

If the taxpayer also wants the IRS to compute his retirement income credit, he should include the basic

information on Schedule R and attach it to his Form 1040, Mrs. Perry said. He should also enter "RIC" on line 17, Form 1040. Instructions on Schedule R explain which items need to be provided.

For those persons who qualify, the IRS will compute the tax, whether the return is a Short Form 1040A or the regular 1040.

Buddy's Food

BUDDY WIDENER-OWNER, FORREST SHANNON-MANAGER
220 South 2nd Floydada, Texas
STORE HOURS
8:30 A.M. — 8 P.M. MON. — SAT.
SUN. 9 A.M. — 7 P.M.
THESE PRICES GOOD MARCH 14 THROUGH MARCH 16, 1974
We Reserve The Right To Limit Quantities!

10 ROLL DELTA BATHROOM	\$1.49 VALUE	171 OZ. FAMILY SIZE	\$3.49 VALUE
TISSUE	99¢	CHEER	\$2.69
16 OZ. ATKINS KOSHER DILL	69¢ VALUE	15 OZ. NABISCO	61¢ VALUE
PICKLES	3 FOR \$1	OREOS	2/99¢
14.5 OZ. CONTADINA	33¢ VALUE	15 OZ. HI-VI 50	25¢ VALUE
Tomatoes	4/\$1	Dog Food	5/\$1
16 OZ. PET CINNAMON	87¢ VALUE	8 OZ. WEIGHT WATCHERS	23¢ VALUE
LOAF	67¢	Coffee	\$2.13
1 LB. ZESTA	58¢ VALUE	10 LBS. PINTO	\$7.79 VALUE
Saltines	2/99¢	BEANS	\$5.99
8 OZ. YUBAN INSTANT	\$2.63 VALUE	8 OZ. WHITE SWAN	18¢ VALUE
Coffee	\$2.13	Biscuits	6/77¢
10 LBS. PINTO	\$7.79 VALUE	10 LBS. IMPERIAL	\$2.34 VALUE
BEANS	\$5.99	SUGAR	\$1.99
8 OZ. YUBAN INSTANT	\$2.63 VALUE		
Coffee	\$2.13		
10 LBS. PINTO	\$7.79 VALUE		
BEANS	\$5.99		
8 OZ. YUBAN INSTANT	\$2.63 VALUE		
Coffee	\$2.13		
10 LBS. PINTO	\$7.79 VALUE		
BEANS	\$5.99		
8 OZ. YUBAN INSTANT	\$2.63 VALUE		
Coffee	\$2.13		
10 LBS. PINTO	\$7.79 VALUE		
BEANS	\$5.99		
8 OZ. YUBAN INSTANT	\$2.63 VALUE		
Coffee	\$2.13		
10 LBS. PINTO	\$7.79 VALUE		
BEANS	\$5.99		
8 OZ. YUBAN INSTANT	\$2.63 VALUE		
Coffee	\$2.13		
10 LBS. PINTO	\$7.79 VALUE		
BEANS	\$5.99		
8 OZ. YUBAN INSTANT	\$2.63 VALUE		
Coffee	\$2.13		
10 LBS. PINTO	\$7.79 VALUE		
BEANS	\$5.99		
8 OZ. YUBAN INSTANT	\$2.63 VALUE		
Coffee	\$2.13		
10 LBS. PINTO	\$7.79 VALUE		
BEANS	\$5.99		
8 OZ. YUBAN INSTANT	\$2.63 VALUE		
Coffee	\$2.13		
10 LBS. PINTO	\$7.79 VALUE		
BEANS	\$5.99		
8 OZ. YUBAN INSTANT	\$2.63 VALUE		
Coffee	\$2.13		
10 LBS. PINTO	\$7.79 VALUE		
BEANS	\$5.99		
8 OZ. YUBAN INSTANT	\$2.63 VALUE		
Coffee	\$2.13		
10 LBS. PINTO	\$7.79 VALUE		
BEANS	\$5.99		
8 OZ. YUBAN INSTANT	\$2.63 VALUE		
Coffee	\$2.13		
10 LBS. PINTO	\$7.79 VALUE		
BEANS	\$5.99		
8 OZ. YUBAN INSTANT	\$2.63 VALUE		
Coffee	\$2.13		
10 LBS. PINTO	\$7.79 VALUE		
BEANS	\$5.99		
8 OZ. YUBAN INSTANT	\$2.63 VALUE		
Coffee	\$2.13		
10 LBS. PINTO	\$7.79 VALUE		
BEANS	\$5.99		
8 OZ. YUBAN INSTANT	\$2.63 VALUE		
Coffee	\$2.13		
10 LBS. PINTO	\$7.79 VALUE		
BEANS	\$5.99		
8 OZ. YUBAN INSTANT	\$2.63 VALUE		
Coffee	\$2.13		
10 LBS. PINTO	\$7.79 VALUE		
BEANS	\$5.99		
8 OZ. YUBAN INSTANT	\$2.63 VALUE		
Coffee	\$2.13		
10 LBS. PINTO	\$7.79 VALUE		
BEANS	\$5.99		
8 OZ. YUBAN INSTANT	\$2.63 VALUE		
Coffee	\$2.13		
10 LBS. PINTO	\$7.79 VALUE		
BEANS	\$5.99		
8 OZ. YUBAN INSTANT	\$2.63 VALUE		
Coffee	\$2.13		
10 LBS. PINTO	\$7.79 VALUE		
BEANS	\$5.99		
8 OZ. YUBAN INSTANT	\$2.63 VALUE		
Coffee	\$2.13		
10 LBS. PINTO	\$7.79 VALUE		
BEANS	\$5.99		
8 OZ. YUBAN INSTANT	\$2.63 VALUE		
Coffee	\$2.13		
10 LBS. PINTO	\$7.79 VALUE		
BEANS	\$5.99		
8 OZ. YUBAN INSTANT	\$2.63 VALUE		
Coffee	\$2.13		
10 LBS. PINTO	\$7.79 VALUE		
BEANS	\$5.99		
8 OZ. YUBAN INSTANT	\$2.63 VALUE		
Coffee	\$2.13		
10 LBS. PINTO	\$7.79 VALUE		
BEANS	\$5.99		
8 OZ. YUBAN INSTANT	\$2.63 VALUE		
Coffee	\$2.13		
10 LBS. PINTO	\$7.79 VALUE		
BEANS	\$5.99		
8 OZ. YUBAN INSTANT	\$2.63 VALUE		
Coffee	\$2.13		
10 LBS. PINTO	\$7.79 VALUE		
BEANS	\$5.99		
8 OZ. YUBAN INSTANT	\$2.63 VALUE		
Coffee	\$2.13		
10 LBS. PINTO	\$7.79 VALUE		
BEANS	\$5.99		
8 OZ. YUBAN INSTANT	\$2.63 VALUE		
Coffee	\$2.13		
10 LBS. PINTO	\$7.79 VALUE		
BEANS	\$5.99		
8 OZ. YUBAN INSTANT	\$2.63 VALUE		
Coffee	\$2.13		
10 LBS. PINTO	\$7.79 VALUE		
BEANS	\$5.99		
8 OZ. YUBAN INSTANT	\$2.63 VALUE		
Coffee	\$2.13		
10 LBS. PINTO	\$7.79 VALUE		
BEANS	\$5.99		
8 OZ. YUBAN INSTANT	\$2.63 VALUE		
Coffee	\$2.13		
10 LBS. PINTO	\$7.79 VALUE		
BEANS	\$5.99		
8 OZ. YUBAN INSTANT	\$2.63 VALUE		
Coffee	\$2.13		
10 LBS. PINTO	\$7.79 VALUE		
BEANS	\$5.99		
8 OZ. YUBAN INSTANT	\$2.63 VALUE		
Coffee	\$2.13		
10 LBS. PINTO	\$7.79 VALUE		
BEANS	\$5.99		
8 OZ. YUBAN INSTANT	\$2.63 VALUE		
Coffee	\$2.13		
10 LBS. PINTO	\$7.79 VALUE		
BEANS	\$5.99		
8 OZ. YUBAN INSTANT	\$2.63 VALUE		
Coffee	\$2.13		
10 LBS. PINTO	\$7.79 VALUE		
BEANS	\$5.99		
8 OZ. YUBAN INSTANT	\$2.63 VALUE		
Coffee	\$2.13		
10 LBS. PINTO	\$7.79 VALUE		
BEANS	\$5.99		
8 OZ. YUBAN INSTANT	\$2.63 VALUE		
Coffee	\$2.13		
10 LBS. PINTO	\$7.79 VALUE		
BEANS	\$5.99		
8 OZ. YUBAN INSTANT	\$2.63 VALUE		
Coffee	\$2.13		
10 LBS. PINTO	\$7.79 VALUE		
BEANS	\$5.99		
8 OZ. YUBAN INSTANT	\$2.63 VALUE		
Coffee	\$2.13		
10 LBS. PINTO	\$7.79 VALUE		
BEANS	\$5.99		
8 OZ. YUBAN INSTANT	\$2.63 VALUE		
Coffee	\$2.13		
10 LBS. PINTO	\$7.79 VALUE		
BEANS	\$5.99		
8 OZ. YUBAN INSTANT	\$2.63 VALUE		
Coffee	\$2.13		
10 LBS. PINTO	\$7.79 VALUE		
BEANS	\$5.99		
8 OZ. YUBAN INSTANT	\$2.63 VALUE		
Coffee	\$2.13		
10 LBS. PINTO	\$7.79 VALUE		
BEANS	\$5.99		
8 OZ. YUBAN INSTANT	\$2.63 VALUE		
Coffee	\$2.13		
10 LBS. PINTO	\$7.79 VALUE		
BEANS	\$5.99		
8 OZ. YUBAN INSTANT	\$2.63 VALUE		
Coffee	\$2.13		
10 LBS. PINTO	\$7.79 VALUE		
BEANS	\$5.99		
8 OZ. YUBAN INSTANT	\$2.63 VALUE		
Coffee	\$2.13		
10 LBS. PINTO	\$7.79 VALUE		
BEANS	\$5.99		
8 OZ. YUBAN INSTANT	\$2.63 VALUE		
Coffee	\$2.13		
10 LBS. PINTO	\$7.79 VALUE		
BEANS	\$5.99		
8 OZ. YUBAN INSTANT	\$2.63 VALUE		
Coffee	\$2.		

Fairview News

Mrs. Clyde Bagwell

FAIRVIEW, March 11 — We are all rejoicing over the wonderful rain received during the weekend. Nearly 2 inches fell here in town, along with some hail.

The rain out in the community was from 95/100 of an inch to 2 inches. Rain was heavier toward the south portion of the community.

We talked by phone Sunday afternoon with our brother and sister, Mr. and Mrs. P. L. Joiner at Creswell, Ore. and they have had so much rain there this winter that sunshine was something for them to rejoice over. They reported they had two days of sunshine last week which was helping dry out things.

Mrs. Walton Wilson was in Plainview Wednesday and visited Mrs. M. O. Stapleton, then both visited Mrs. Jim Stewart and Mrs. Maelaire Williams. Mrs. Stewart had recently broken her arm, from a fall at her home.

Frank Pratt and Dewey Parson visited in the home of Mr. and Mrs. Clyde Bagwell Tuesday night.

E. W. Walls, Walton Wilson, and Lee Burton attended the men's meeting and fish fry at First Baptist Church Monday night.

Mr. and Mrs. Walter Hollums visited Saturday night with Mr. and Mrs. Lindsey Graham.

Mrs. Edna Phillips and Mrs. Kate Crabtree enjoyed lunch together Wednesday in Plainview.

Mrs. Edell DuBois visited Mrs. Clyde Bagwell Tuesday. Mrs. Walton Wilson visited Mrs. Bagwell Friday.

Mr. and Mrs. Jim Harper of Floydada visited Mr. and Mrs. A. S. Mize Saturday night.

Those visiting Mrs. Jewell Teague during last week were Mrs. C. W. Payne, Mrs. Clyde Bagwell, Mrs. Earl Baker, Mrs. Gladys Collins, Kerry Reed and Maurice Burton.

Mr. and Mrs. Bill Beedy and Charles Beedy of Claude were here for the stock show last week. Mrs. Beedy remained until Thursday with her sister, Mrs. Bill Tye and they visited Thursday with Mr. and Mrs. A. S.

Mize. Mr. and Mrs. T. L. Perry were Sunday dinner guests of Mrs. J. T. Perry and Mr. and Mrs. J. W. Gilbreath.

Mrs. Clyde Bagwell visited Wednesday afternoon with Mrs. Cecil Payne, Mrs. Doyle Jackson, Mrs. C. H. Wise and Mrs. R. F. Hall, and her daughter, Mrs. Ruby Shoemaker.

Mrs. Ruey Irwin returned home today from a week's visit to Skellytown, Pampa and Amarillo. She visited at Skellytown with her daughter, Mr. and Mrs. Gene Pace and at Pampa with her granddaughter, Mrs. Owen Long and her daughter, Mrs.

Irwin got to see her great-great-great granddaughter while at Pampa. Mr. and Mrs. Carl Nelson of Dimmitt met Mrs. Irwin at the home of Mr. and Mrs. George Burgett in Amarillo where all visited over the weekend. George Burgett brought his mother home and they found the high wind during the rain storm Saturday night had blown part of the roof from the kitchen at her home. George is helping Ruey repair the roof today.

A number of us are attending the revival at First Baptist Church this week.

Mr. and Mrs. Marion Burns visited relatives in Dallas and also at Hugo, Okla. from Friday until Sunday.

Benton Ritchey of Lubbock visited Mr. and Mrs. C. H. Wise Monday and had lunch with them.

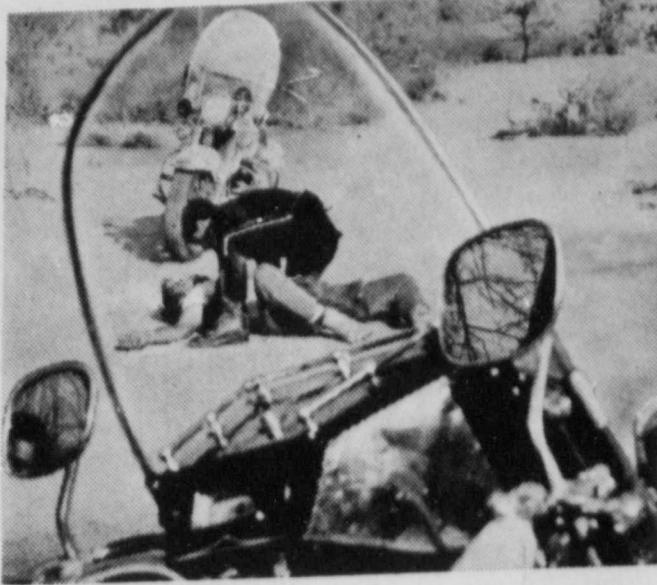

PATROLMAN JOHN WINTERGREEN (Robert Blake) tries to help his wounded partner Zipper Davis (Billy (Green) Bush) in an emotion-packed sequence from "Electra Glide In Blue," which is showing Friday and Saturday at the Seale Theatre.



ESCAPE FROM TREACHEROUS RAPIDS — that's the object of Jean Coutu as he canoes ashore with his Malemute puppy in this exciting scene from Walt Disney's Technicolor adventure production, "Nikki, Wild Dog of the North." Showing Friday and Saturday at Capada.



cars already on the freeway. If you try to force your car into the traffic flow, you could force a driver to hit his brakes and he could receive a severe jolt in the rear from the car following him.

Getting on a freeway safely is your problem, not the problem of drivers already there. If they vary their speed to accommodate you, they could cause a major pileup.

Entrance ramps usually lead to an acceleration lane, and it may be a long one or a short one, or it may branch off into an exit. If traffic is heavy, you must find a gap between cars and time your approach to bring you to that gap as close as possible to the prevailing speed of the other cars.

Turn on your turn signal, check your rear-view mirrors, and take several quick glances over your shoulder. If you are alert, you will usually be able to blend into the traffic flow. If you are follow-



WHATEVER HAPPENED to "Suzie Wong" is answered larger-than-life in "Wonder Women," sensational General Film Corp. presentation showing Friday and Saturday at the Palace Theatre, starring Nancy Kwan.

Archeological Symposium Set

Plainview will be site for the Southwest Federation of Archeological Societies' 10th annual symposium scheduled Friday through Sunday, March 22-24, at the Holiday Inn.

The three-day session, hosted by the South Plains Archeological Society based at Texas Tech, is expected to attract professional and amateur archeologists from West Texas and Eastern New Mexico.

Registration will begin Friday, March 22 from 7 to 9 p.m. and continue Saturday morning. Art-

ifact displays will be exhibited Saturday with presentation of papers scheduled from 9 a.m. until 4:30 p.m.

Dr. Jack T. Hughes, chairman of the Department of Anthropology at West Texas State University, will be speaker for the banquet which begins at 7 p.m. Saturday. His subject will be the "Mackenzie Reservoir Salvage Project" which he supervised and during which a number of sites, dating from Paleo to historic times, were excavated.

On Sunday, roundtable discussions will be conducted from 9 a.m. until noon on the subject "Historic Indian Occupation in the Federation Area."

All sessions will be at the Holiday Inn according to Kent Green of Plainview, president of the South Plains Archeological Society. Cost for attending the symposium is \$2 for registration and \$4.50 for the banquet. The public is invited and membership in an archeological society is not required.

WOMEN on Wheels

HELPFUL SAFETY HINTS

By Elizabeth Stimley
Plymouth Safety Writer

GET IT ON SAFELY

It is more blessed to give than to receive... especially when you are entering a freeway.

In this case, giving means yielding right of way to the



Model No. E4547

23" diagonal picture, 100% solid-state with ChromaColor II picture tube. Early American maple cabinet, Regular \$588.95

\$500⁰⁰ with trade



Model No. SE2569P

"THE MOZAMBIQUE" 25" diagonal picture tube; Space Command (R) remote control; full base console with casters; 100% solid state Titan 300H chassis; new advanced ChromaColor picture tube; solid-state electronic tuning system; 30,000 volts of picture power. "Country French" cabinetry - a style that is gracious, comfortable, easy to live with, a style that blends equally well with old and new. With genuine pecan veneers on top, richly-grained simulated matching wood material on front, ends and base.

SPACE COMMAND® 600Z REMOTE CONTROL

Adjust volume to four levels. Change VHF and UHF channels in both directions. Turn set on and off. Smooth, quiet operation.

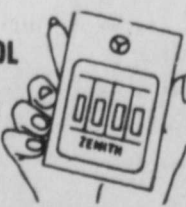

\$899⁹⁵

No Trade Required

ZENITH SOLID-STATE CHROMACOLOR II®

25" diagonal measurement ChromaColor picture tube, 90% solid-state chassis, in Early American colonial maple cabinet, with casters. Regular \$589.95. Special sale price only.

\$450⁰⁰ No trade-in required

Model No. E4717



Model No.

Features 23" diagonal state chassis, ChromaColor picture tube. Regular \$629.95

\$525⁰⁰ On Sale

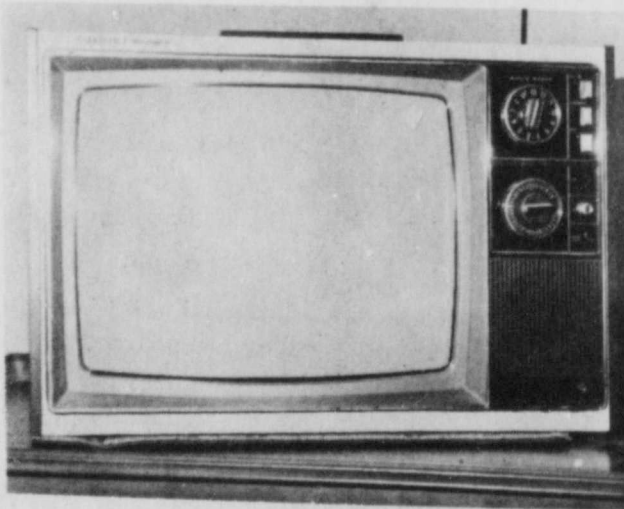

Model No. E3855

17" picture, measured diagonally. 100% solid-state chassis, ChromaColor II picture tube. Regular \$389.95

\$325⁰⁰ no trade-in required.

MIZE PHARMACY & TV

102 S. MAIN, LOCKNEY
PHONE 652-2435

HOMETOWN Service A MIZE SPECIALTY

List Price **\$750⁰⁰**

COUNTY RECORDS

COURT RECORDS (Marriage Licenses) Roy Lee Porter and Carolyn Gardley, March 4 (Warranty Deeds)

Cathryn Handley to Lockney Cooperative Gin, a tract of land 90 feet east and west by 330 feet north and south out of the southwest part of the J. D. Burlison Survey being the central part of Block K, and a second tract, 60 feet east and west by 200 north and south being the southwest part of the same survey.

H. S. Calahan Jr., et ux to Bryan Karr et ux, 160 acres being the southeast one-fourth of Survey 60, Block L.

J. E. Franklin et ux to Irvin Welch, the southeast one-fourth of Survey L, Block K, save and except 5.16 acres out of said Survey in Floyd County; 148.26 out of the north and west parts of Survey 13 in Block K in Floyd and Hale Counties, and all that part of the southwest one-fourth of Survey 13, Block K, and the northwest one-fourth of Block K in Floyd County.

Wichita National Bank of Wichita Falls, Leslie E. Stringer and Olive Tullis Stringer to H. G. Watts et ux, 17.63 acres of land out of the north part of Callahan County School Land League No. 4.

Beulah Harmon et ux to Delbert Linaweaver et ux, Lot 9, Block 2, West Side Heights, Floydada.

Delbert Linaweaver et ux to Simon S. Maldonado, Lot 9, Block 2, West Side Heights.

J. C. Buntin et ux to William E. Flynt et ux, Lot

126

126

126

126

126

126

126

126

126

126

126

126

126

126

126

126

126

126

126

126

126

126

126

126

126

126

126

126

126

126

126

126

126

126

126

126

126

126

126

126

126

126

126

126

126

126

126

Floydada FTA To Host Eighth Grade



BEST FLOYDADA EIGHTH GRADERS — pictured are the Floydada FTA host the eighth graders to a visit at high school Monday. (Left to right) Robert Rodriguez, Ellen DeLeon, Rudy Garibay, Margwyne Giles, Teresa and Kelli Parsons. [Photo by Brad]

Eighth grade students and their parents are invited to visit Floydada High School on Monday, March 18, at 8 p.m. This will be an orientation program for

Survivors include two sons, Billy Gee of Fort Lupton, Colo., and Robert W. Patterson of League City; a daughter, Mrs. Herman (Patsy) Galloway of Idalou; a brother, John Fort of Big Spring; a sister, Mrs. Jack Epperson of Fort Worth; nine grandchildren and three great grandchildren.

Rev. James Tidwell, minister of the church, officiated for rites. Interment was in Floydada Cemetery under the direction of Moore-Rose Funeral Home.

Pallbearers were Preston Watson, Bob Copeland, A. E. Baker, W. P. Nicholson Jr., Howard Drysdale and W. W. Webb of Idalou. Honorary pallbearers were Ben Galloway, Cotton Wilson, and J. M. Williams.

Survivors include his wife, three daughters, Miss Jean Douglas of Laguna Beach, Calif., Mrs. Vonnie Cox of Amarillo and Mrs. Joan Kernell of Plainview; three sons, Embree of Lockney, and Bobby and Jimmy, both of Plainview; two brothers, three sisters; 11 grandchildren and two great grandchildren.

Mrs. Patterson

Services for Mrs. Minnie E. Patterson, former Floydada resident, who had resided in Idalou for the past year, were conducted Monday afternoon in the First Methodist Church in Floydada. Mrs. Patterson died Friday morning in Highland Hospital in Lubbock following a lengthy illness.

Mrs. Patterson was a retired school teacher of 32 years and a member of the Methodist Church. She was born in Beckville, Texas, October 8, 1894 and married Lon B. Patterson in Sturdivant, Tex., in 1912. Mrs. Patterson moved to Floydada from Swisher County in 1960 and to Idalou in 1972. Her husband died in 1960.

Rites Pend For Ware Infant

Rites were pending yesterday at Moore-Rose Funeral Home for the stillborn infant son of Mr. and Mrs. Jessie Ware of Floydada, who was born prematurely Tuesday in Plainview Central Plains Hospital. The baby's mother, the former Karen Hart, daughter of Dr. and Mrs. Kenneth Hart of Amarillo, former Floydada residents, was in a critical condition for several hours following the baby's birth but was reported to be improved late yesterday. Relatives said the young mother was suffering from kidney poisoning, but physicians gave them hopes after her critical condition began to show slight improvement.

The baby is survived by his parents, grandparents, Mr. and Mrs. Orville Ware of Floydada and Dr. and Mrs. Kenneth Hart of Amarillo. Mrs. O. R. Beard of Floydada and Mrs. Leland Hart of Idalou, former

them to become acquainted with the building and with the different courses offered. Future Teachers of America members will be hosts for the meeting. They will guide tours through the building and serve refreshments in the cafeteria.

Monday morning Mr. Tyer, principal of Floydada High School, will meet with the eighth grade students in Junior High School. He will discuss registration for classes next year. The meeting Monday night will be a follow-up to help students and parents plan for the freshman year and also for their four years in high school.

With the help of Mrs. Emily Potts, Counselor, eighth grade students make four-year plans for high school. These are tentative plans that are not binding. They help pupils to consider the different possibilities and to understand that there are prerequisites for many courses.

Mr. Tyer and several teachers will discuss the different classes and answer questions. Students from different organizations will tell about opportunities in extracurricular activities.

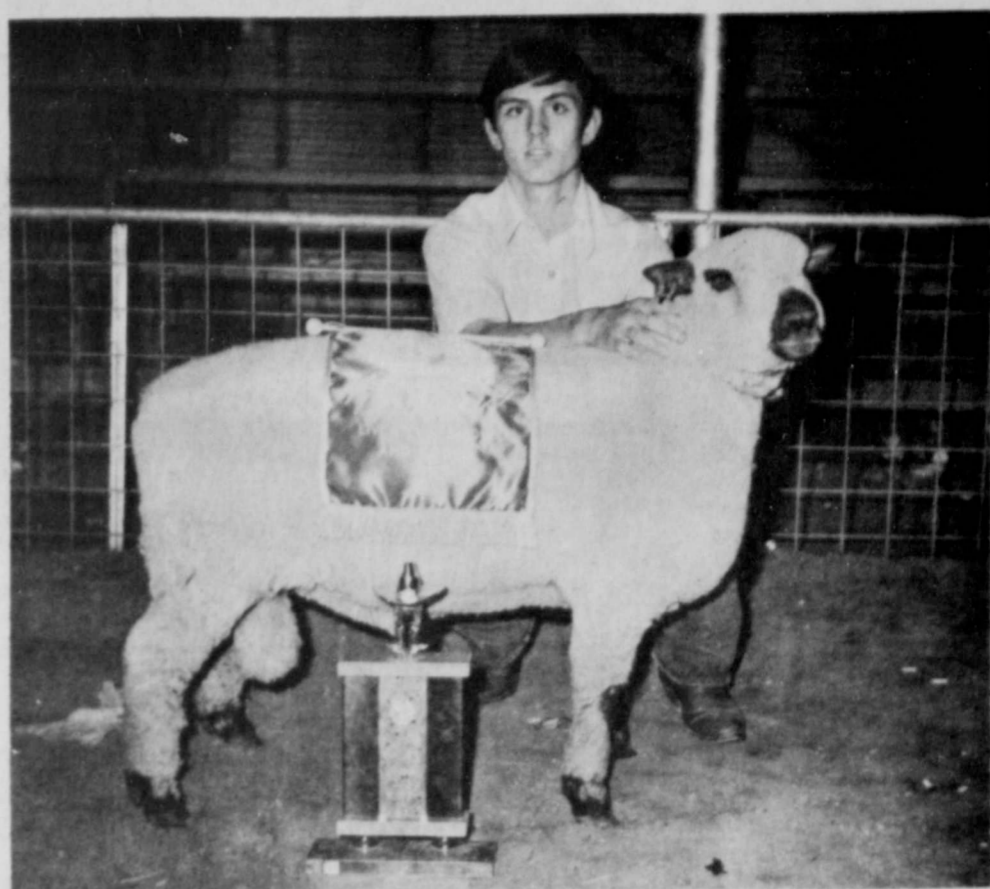

JOE WOMACK, FLOYDADA FFA — exhibited the Grand Champion Shropshire Ram in the Junior Breeding Sheep Show in Houston, Texas. The ram was bred and raised by the "Womack Brothers' Sheep Farm of Floydada, Texas". The boys started five years ago with 13 head of sheep and now have about 80. He is the son of Mr. and Mrs. Bill Womack of Floydada, Texas. [Photo by Brad]

BITUARIES

Douglas was a native of Grandview and grew up in Oklahoma. He moved to Plainview in 1924 from Mangum. He retired in 1973 as operator of the Yellow Cab Company where he had been employed since 1947. He was a member of St. John's United Methodist Church in Plainview and the Elks Lodge.

Douglas was married to the former Jimmie Lovell in 1928 in Lockney.

Mr. will you check my ring? Such is it worth, what size? Why the questions, still new. Well, it was from a place other than a...
COOPER'S JEWELRY
126 W. Calif. Floydada

Floydada Mayor On SPAG Committee

Mayor Parnell Powell has been appointed to the South Plains Association of Governments' Criminal Justice Planning Committee. The purpose of the committee is to gain citizen input into the annual Criminal Justice Plan and aid the SPAG staff in determining regional criminal justice problems.

The Committee will strive to acquaint all cities and counties with available programs and funds for which they might qualify. The need for each requested project must be justified in the Plan in order to qualify

an agency for Texas Criminal Justice Council funds.

The Committee is made up of elected officials, professionals in various criminal justice fields, and interested citizens. Citizen involvement is essential in determining local crime problems, says Walter Head, SPAG Criminal Justice Coordinator.

The Planning Committee will hold its first meeting in Lubbock, March 13 at 10 a.m. in Room 424 of the Lubbock National Bank Building. All interested persons are cordially invited to attend.

resident of Floydada and Lockney, are great grandmothers.

Give To The Cancer Fund!

SHOP FLOYD COUNTY



RAY FARABEE
state senator
PAID POL. ADV. BY JIMMY WILLSON

MOR-COT
M-70-A
PEDIGREED
COTTON SEED
MOR-COT SEED, Inc.
PLAINVIEW ACID DELINTING CO.
ST 24TH ST. PHONE 806-296-7574 PLAINVIEW, TEX. 79072

A New Field proven semi-storm proof stripper cotton adapted to this area - both irrigated and dryland

MOR-COT M-70-A

HERE IS WHAT FARMERS WHO HAVE GROWN MOR-COT M-70 SAY ABOUT IT:

"I believe MOR-COT M-70-A is some of the best cotton I have ever raised. I like the yield and quality. I will plant more MOR-COT in 1974."
E. P. PRITCHETT
Lockney, Texas

"I planted M-70-A in 1973. It come up with vigor. It was some of my highest priced cotton. Staple is good as well as micronaire. I plan to plant more in 1974."
BOBBY McCORMICK
Sterley, Texas

"I like the way MOR-COT comes up and grows off over other popular varieties. It is a fast maturing cotton that yields good. Micronaire and staple are good."
L. N. JOHNSON
South Plains, Texas

BOOK EARLY - OUR SUPPLY IS LIMITED!

Girl Scout WEEK
MARCH 10-17

We're proud and happy to salute our Girl Scouts, the daughters of our community, during Girl Scout Week. Girl Scouts are an asset to the community, and we commend their worthy record of achievements and their untiring dedication to their high goals.

SUPPORT THE GIRL SCOUTS

BUY GIRL SCOUT COOKIES

For over half a century Girl Scouting has played an integral part in making fine citizens, good wives and mothers, and competent career women of girls from 7 to 18.

1st NATIONAL BANK
MEMBER OF F.D.I.C.
Floydada, Texas

Thirty Floydada Jr. High Students In Tennis Tournament

FLOYDADA

SPORTING EVENTS



WON FIRST IN 2 MILE RELAY AT LORENZO — these Whirlwinds continue to make a good showing in area track meets. [Left to right] Joe Huerta, Tom Assiter, Alvin Stofel and Juan Barraza. (Staff Photo)

Over 30 Floydada Jr. High students participated in local tennis tournament here last weekend. Jill Poage defeated Connie Bradford 8-6 to take the girl's singles championship. Donna Reid and Kelly Hagood were semi-finalists. Valynnda Chandler and Lisa West came out champions in the girl's doubles division by defeating Kara Copeland and Tracy Tyer 8-2. Leanne Ferguson-Janie Guest and Teresa Stewart-Mitzi Hale were semi-finalists. Bobby Whitaker was champion in the boy's singles by defeating Charles Bradford 8-6, 10-8. Semi-finalists were Joe Williams and Lupe Garza. In the boy's doubles division Greg Carthel and Larry Jones came out victorious over Bill Starkey and Carmen Soliz 8-6 in the championship bracket. Semi-finalists were Cruz Enriquez-Chele Duran and Rodney Ratheal-Danny Tinney.

Floydada DECA Students Return From Dallas

Some 2000 student leaders and faculty advisors in marketing and distribution attended the 28th Annual State Leadership Conference of the Distributive Education Clubs of America (DECA) in Dallas last week. Students Lonnie Robinson, Roxanne Fry, Bill Whitaker, Edwin Ellis, Wayne Gilbreath, Karin Kunkel, Janie Quilantan, Cathy Clappitt, Thelma Morales, Dana Woody, Vicki Smith, and Leslie Hall, from Floydada High School in Floydada attended the two-day session March 8 and 9 where they heard from nationally-known leaders in marketing, education and government. Also, while in Dallas the Floydada students participated in a concentrated program of workshops, seminars and contests. Contest categories included public speaking, sales demonstration, job interviews, advertising, display, chapter of the year, student of the year and outstanding service station trainee. FHS Co-ordinators who accompanied the students were Bob Alldredge and Benny Locke.

bought a plane together for their yearly trips. Both men are pilots. For six years the doctors worked in Honduras with the British Methodist Foreign Mission Board on the Island of Utilia Bay in the Atlantic Ocean about 30 miles northeast of Honduras, until a hurricane wiped out the island. Dr. Jordan said everybody in Utilia Bay had worms, anemia, malnutrition and tuberculosis, but not much malaria. Although they opened offices in the missionary's house, the doctors also made house calls to those unable to come to the clinic. Dr. Jordan took vitamins, antibiotics and various medicine and supplies, not only to use while there, but also to leave behind for the missionary to use. Also the Floydada men gave him money and often such things as shampoo, said dressing and apples and pears which are a luxury although citrus fruit was plentiful.

Twice To Panama
Working with the Southern Baptist Home Mission Board, the area men made two trips to Panama. Once the doctors took over for the missionary who had left for a week's vacation. Dr. Craig was the first dentist to come among the San Blas Indians on the Island of Alegandre near Panama. Residents of this unusual island all have the same blood type — there has been no intermarriage with outsiders except for one white man, an author, who had married an island woman. Fairly dark skinned, the San Blas Indians believe that a long nose is a sign of beauty and draw a black line from the lower forehead to the tip of the nose to accentuate it. Dr. Jordan delivered several babies while there. If in feeding a baby, the bottle was pressed too close to its nose, the mother instantly pulled the bottle away, afraid it would shorten the nose. These Indians make a unique cloth called "mola" which has several layers with a pattern cut down to the layer desired. The women wear garments made of "mola" but the men dress in regular shirts and pants. The women adorn their necks with gold chains and ornaments. Around their ankles they wrap rows of beads so tight that they actually cause deformities and other problems. The women wear their black hair cut short. Farming, fishing and raising lobsters are main occupations of the Indians on Alegandre. Most of the residents work on the mainland of Panama, rowing back and forth in canoes, and farm in the flat areas, raising potatoes, corn and other crops.

Indian Language
The Indians speak their own language but two or three Indian girls employed in the hospital acted as translators for the flying doctors. The 12-bed hospital was "stacked" with 63 patients at one time. The last three annual treks have been to Southern Mexico, to the state of Oaxaca where Dr. Craig and Dr. Jordan have enjoyed working with a group of Wycliffe Translators, a protestant, non-denominational organization. The translators make a written language and then translate the Bible into the Indian language, a 10-to-20-year task. Santa Olsson, daughter of one of the translators, Don Olson, has come from San Antonita, Ocotlan, Mexico to attend Wayland Baptist College. In 1973 the Floydada men worked among the Chinacentic Indians at Lalana, Mexico with Dr. Jordan treating them for malnutrition, anemia, hookworms, some tuberculosis and malaria. The two want to go into the Lacandone Indian area with the Wycliffe Translators next year. In this part are the last of the Mayan Indians near the city of Tuxla Gutierrez. The natives have let few people come in until recently.

No Danger
"We have never been threatened by the Indians, or felt that we were in any danger," said Dr. Jordan, "but have been well treated and had no unpleasant experiences. The flying doctors' only near misfortune was four years ago when the plane's engine quit and they thought they would have to land in the mountains; however, they made it back safely to the airport at San Pedro, Sula, Honduras. "I do this work because I like to," Dr. Craig said, "and I do it also because every man should do something, even though it is a little thing, for somebody without pay. I feel that if a lot of people do a little, a lot will get done." They feel the work is rewarding, yet overwhelming. "I feel as if someone had handed us a shovel and told us to move Pike's Peak," explained Dr. Jordan. "We have only just scratched the surface."

Flying Dentists
The Floydada residents' project started when the Christian Dental Society of which Dr. Craig is a member, and the National Flying Dental Association asked dentists to go to Central America to do tooth extractions. Dr. Craig has served as president and secretary and is now missions chairman of the Flying Dental Association. Dr. Craig had no plane at the time and asked Dr. Jordan, who owned one, to join him in the undertaking. They have been good friends and co-workers ever since and four years ago

AND A SCHOOL TEACHER

Two Doctors Treat Remote Area Tribe

By MARIE HARRIS
Regional Editor

FLOYDADA — Only two patients came the first day — but the word spread — and 32 arrived the second day. On the third day 52 of the Chatino Indians received the services of the white dentist and doctor from the United States.

The two-man team from Floydada — Dr. Charles C. Craig, dentist, and Dr. Jack G. Jordan, MD — was on its February 1974 visit to an outlying area south of the border. This year's destination was Taltaltepec, in Oaxaco State in southern Mexico, an interesting land of Mayan ruins. For the past 11 years the pair has flown to a remote region to give free medical aid to people lacking such care.

Also accompanying the doctors was Floydada high school teacher Jack McIntosh.

Jack helped schedule the patients and observed the farming procedures.

Dr. Jordan was the first medical doctor who had been to Taltaltepec in five years and Dr. Craig, the first dentist in 10 years, since the missionaries had been there, and perhaps the only one, as there are no previous records. They were an eight-hour walk from the nearest road. The only way to get into these villages was by walking, riding burros or to be flown in by the Mission Aviation Fellowship — the latter means was used by the Texas doctors.

Eat Tortillas
Sharing what the Indians had, Dr. Craig and Dr. Jordan slept on straw mats in the huts with thatched roofs and mud floors. They ate tortillas, stuffed with beans and peppers, cooked on a piece of metal that served as a stove, and the good bread made from corn baked in big, mud outdoor ovens. The women ground the corn with curved flat stones resembling rolling pins.

Dr. Craig and Dr. Jordan started doctoring the men, women and children as soon as there was enough light to see each morning and worked into the night, using lanterns. The

dentist would have two patients "numbing" while he pulled teeth for a third one.

On the journeys Dr. Craig mostly pulls the bad teeth of the natives — teeth destroyed by bad diet, by chewing sugar cane and by lack of professional care. In Honduras and Panama Dr. Craig was able to fill and restore teeth because electricity was available to operate the equipment he began taking on the second trip. In Southern Mexico he could do was to extract teeth because there is no electricity.

The Floydada residents' project started when the Christian Dental Society of which Dr. Craig is a member, and the National Flying Dental Association asked dentists to go to Central America to do tooth extractions. Dr. Craig has served as president and secretary and is now missions chairman of the Flying Dental Association.

Dr. Craig had no plane at the time and asked Dr. Jordan, who owned one, to join him in the undertaking. They have been good friends and co-workers ever since and four years ago

Bill Pigg is Gifford-Hill in this area.

He's highly qualified to help you with any irrigation problems you may have and he's got the very best equipment available to do it with.



Gifford-Hill's 360, Gifford-Hill's Side Wheel Roll, Vanguard PVC Plastic Pipe and Aluminum Pipe. Plus a long list of accessories.

If you haven't already met our irrigation expert, drop by soon and get acquainted.

And while you're there, let him show you the latest additions to Gifford-Hill's line of irrigation equipment.

Check with us before you buy. We can save you money!

Gifford-Hill & Company, Inc.

P.O. Box 188, Floydada, Tx 79235
office (806) 983-5231
home (806) 983-5367



LEGAL NOTICES

ELECTION ORDER AND NOTICE
THE STATE OF TEXAS
COUNTY OF FLOYD

On this the 11th day of February, 1974, the Board of Trustees of Floydada Independent School District convened in regular session, open to the public, with all members present, constituting a quorum and among other proceedings had by said Board of Trustees was the following:

WHEREAS, the term of office of Thomas Warren, Betty Holmes, Jerrold Vinson, members of the Board of Trustees of this School District will expire on the first Saturday in April, 1974, said first Saturday being April 6, 1974, and on said date a trustee election will be held in said School District.

Thomas Warren, Pres.
3-14



WHIRLWIND 440 YARD RELAY TEAM won first at Lorenzo. [Left to right] Kelvin Ratliff, Danny Quisenberry, Lynn Becker and Tony Young.



WHIRLWIND TRACK TEAM CAPTAINS — these Whirlwinds continue to make a good showing in area track meets. [left to right] Danny Young and Danny Quisenberry.

SOCIAL SECURITY INFORMATION

Q. I've been farming for the past 3 years, and I had a net profit each year of about \$2,000, but I've never paid any social security contributions. Can I go back 3 years and get social security credit for these earnings?

A. Yes, you can get social security credit if you file

tax returns reporting the earnings. Get in touch with any office of the Internal Revenue Service to file returns and pay the social security contributions. The Internal Revenue Service will forward the information to the Social Security Administration.

Q. My brother, who's 67, can't work because of a heart condition. He gets \$100 a month from Social Security. Can he get more?

In 3 seconds you'll know which electric typewriter to give this Christmas

Smith-Corona's new Cartridge Ribbon

The only one with the 3-second ribbon change. The quickest, cleanest ribbon change there is.

Also, Coronamatic™ Ribbon Cartridges come in nylon and carbon film (usually available only with office typewriters).

So in the same 3 seconds it takes to change a cartridge, you can change to a carbon film cartridge for typing that looks like printing.

And for mistakes, there's a correction ribbon in a Coronamatic cartridge, so you can correct errors in seconds.

There's also an assortment of colors, so you can add color to your typing.

Now with Smith-Corona's new cartridge ribbon typewriters you know which electric portable to give.

The question is who to give it to.



REGULAR \$229.95

THE LOCKNEY BEACH
THE FLOYD COUNTY HESPERIAN



MUSICAL NOTES

Always remove your boxing gloves before playing the violin.

CLASSIFIED ADS

THE PLACE TO LOOK



ATE

to be mov- bath. 662- L3-17c

homes for and one W. College, 638. tfc

House 1972 complete- ary Burns 2258. 3-14tc

and three r sale. 90% inged. Call t 983-3261. tfc

om house 652-3363 or L7-tfc

At 716 W. oom, car- d, central r warranty; rment at automatic 983-2225. tfc

ready to bedroom, ramic tile, r washer. 300. 307 E. i, dial (806) tfc

House in and Wil- Half Ce- ms., 2 1/2 e and all lar, dou- 3 fenced aker 817- ah, Tex- L3-tfc

1 bedroom s-on high- 3-14tc

W. Ross. ition, near hool; two om carpet- rs, plumb- & dryer. good. 983- 3-14tc

these to

bedroom - 2 lots, after 7 tfp

ting this ouch with

Interna- file to

ne socie- ons. T

e Servo- inform- i Securo-

FARMS & RANCHES

WANT TO BUY irrigated or dry- land farm in Floyd or sur- rounding area. Write Box XRO, c/o Hesperian, Box 700 Floydada. tfc

160 Acres of farming land, Fri- ona, 983-3241. 3-21tc

LESS THAN A TANK OF GAS AWAY - Own 40 acres-excel- lent mountain views-readily accessible. Electricity, with water available. Keep horse - only 10 minutes from Bonito Lake, 5 minutes from Nogal Lake. Only minutes from Ruidoso, N.M. Terms to respon- sible buyer. H. T. Fillingim Jr., Bonito Rt. Nogal, N.M. 88341, or call 505-354-2413 after 7 p.m. or weekends. tfc

CUSTOM FARMING

Offset discing and deep chiseling. Let us farm your dry land and leave out ground. Also want to rent dry land. Can handle large tracts. Lockney, 652-2309. tfc

WE BUY used furniture and appliances. 983-2474. 2-10tfc

CUSTOM Spraying & Treflan Application in Lockney call 652-3541 or 652-2616. Bill Wis- dom, Johnny Wisdom or Dar- yl Dennis. L1-tfc

GARAGE SALES

GARAGE SALE - 4th and College, Lockney. Cloth- ing and dishes. Starts Thursday, runs Friday, Saturday. L3-14tc

TYPEWRITERS \$20 UP

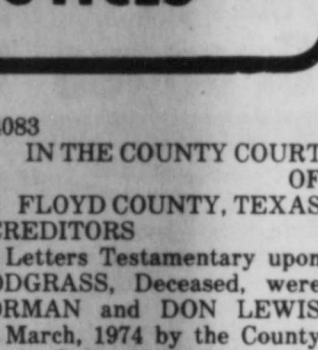

HESPERIAN OFFICE SUPPLY

FARM MACHINERY

MR. FARMER - Fall plowing ahead, and our portable disc rolling equipment is available to work in your field or our shop on the Matador High- way. Call or come to Rus- sell's Shop & Equipment, 983-3751. tfc

WINCH TRUCK SERVICE on cotton baskets and every- thing else. We'll go anywhere. Babe's Service Center, Phone 983-5042, Floydada. tfc

MR. FARMER - Come to Floyd County Hesperian in Floydada or Lockney Beacon in Lock- ney and buy 23" x 35" alumi- num sheets to cover your truck beds and granary floors so the grain won't leak out. 10 cents a sheet. tfp

NORRELL TRACTOR PARTS - For Tractor and Irrigation Supplies and Accessories. tfc

PORTABLE DISC ROLLING - Sammy Kemp. Work guaran- teed. 983-2347. 3-14tc

FOR YOUR portable disc rolling needs call Lawson Bros. Welding and Equipment. 983-3940, Floydada. tfc

FOR SALE - Used Farm Mach- inery. Lawson Bros., East Mis- souri Street, Floydada. tfc

SERVICES

ALL TYPES REPAIR & SERVICE - Day Heating & Air Condi- tioning. Installation and ser- vice on all makes and models. Phone 983-2440 or 983-2456. tfc



WE WANT YOU TO KNOW - We sell all kinds of Goodyear tires... tractor, auto, truck, a good tire, good service. Best deals in West Tex- as. Truck winch and hauling service. BABE'S SERVICE CENTER, FLOYDADA. tfc

DON'T REROOF (expensive at \$50 a square) WET JET SEAM- LESS SPRAY roof renew. Ten year guarantee against leaks. 10c square foot. Material and labor. Schools, churches, city, commercial buildings. Pace Products, Box 1213, Plain- view, Texas. 3-14tc

ferti-lome
YOUR ECOLOGICAL CHOICE

Weed and Feed Special

Kills Weeds and Feeds Lawn in One Operation... 40# Bag \$4.95

Producers Cooperative Elevator tfc

DR. O. R. McINTOSH
Optometrist
211 South Main Street
Floydada, Texas
Telephone 983-3460

Hollis R. Bond Real Estate
PHONE 983-2151
107 S. 5th FLOYDADA

Ditching and Backhoe Service

Storm Cellars, Basements, Slush Pits, Pit Cleaning, Sewer systems, Custom Treach- ing, Irrigation and Gas Line Repair, Water, Sewer and Gas Line Installation.

Lockney Lumber & Supply
JERRY WOFFORD
South Main - Lockney Phone 652-3357
Night 652-2185 or 652-2418

COW POKES By Ace Reid

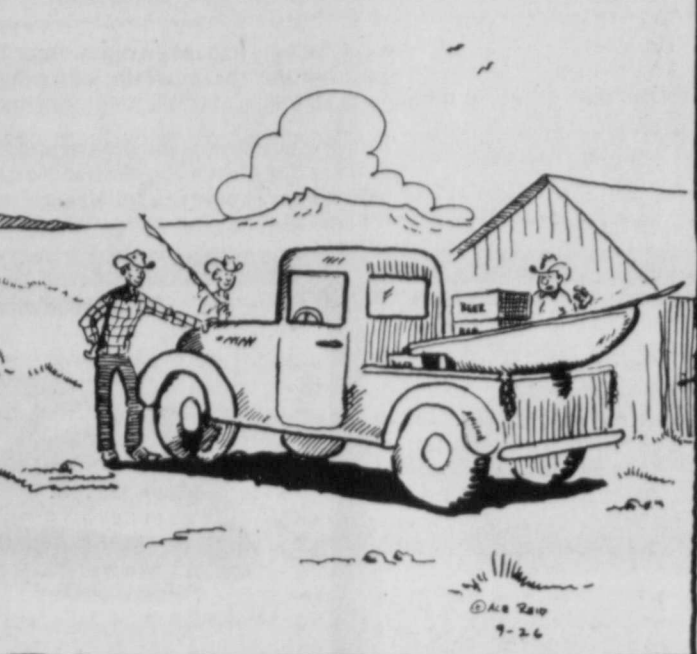

"Lets see, six cases of beer, two poles, a can of worms, come on boys lets go fishin!"

AUTO, FIRE & FARM INSURANCE

Floydada Real Estate & Insurance Agency

Jim Word - - - Phone 983-2360

AUTOMOTIVE

FOR SALE - 1971 Honda 350 Dirt Bike - Excellent condition - see at Whites Auto. 983-3514. 3-7tfc

FOR SALE - 1967 Chev. Impala Hard Top, Power & Air, nearly new tires, Extra Clean. 983-3690. 2-17tfc

FOR SALE OR TRADE - 1967 Lincoln 4 door, all power & tape deck. Would trade for pickup. Call 983-3779 or 983-5298. 3-7tfc

FOR SALE - 1950 Pontiac, \$60.00. Call Ed Wester 983-3430. 3-21tc

FOR SALE - '74 Vega Es- tate wagon - Air, Auto- matic, Radio, Radials. 652-2211. L3-17tc

YES, WE BELIEVE IN LOVE AND MARRIAGE - order your wedding invitations at the Beacon Office Supply in Lockney. tfp

FOR SALE - We have in stock two very good IBM electric typewriters, one with carbon ribbon, one with nylon ribbon. Your choice \$275. Hesperian Office Supply. tfp

THIS SPACE FOR RENT

ARTHUR B. DUNCAN
ABSTRACT COMPANY
Abstracts - Title Insurance

Agents for Stewart Title Guaranty Company, mem- ber-Texas Title Association and American Title Associa- tion.

TELEPHONE 983-3167

Office on South East Corner public square, Corner Calif- ornia and Wall, Floydada, Texas.

"The Oldest Abstract Plant in Floyd County"

RENTALS

FOR RENT - Property-Apart- ments, 2 and 3 bedroom houses. Business Buildings, clean. BARKER INSURANCE AG- ENCY, Lockney, 652-2642. L-tfc

BUSINESS OPPORTUNITY

HOW TO EARN \$2.00 AN HOUR AT HOME ADDRESSING EN- VELOPES. Rush stamped self- addressed envelope, plus 25c to: J.A. Conway, P.O. Box 207, Lake Orion, Mich. 48035. 3-21tp

WANTED to own and operate candy & confection vending route. Floydada and surround- ing area. Pleasant business. High profit items. Can start part time. Age or experience not im- portant. Requires car and \$1,195 to \$3,750 cash investment. For details write and include your phone number: Department BVV, 3938 Meadowbrook Rd., St. Louis Park, MN 55426. 3-14tp

CARDS OF THANKS

I would like to take this opportunity to thank all of my customers for their patronage the past ten years. The new management will also appre- ciate your continued support. Sincerely, Mildred Franks. 3-14tp

LAWN MOWER REPAIR
We Sell Briggs & Stratton & Lawson Engines & Parts
New Toro Lawn Mowers
SPEARS SMALL ENGINE SERVICE
105 N. Main
Floydada
983-2396

WHEN YOU NEED INSURANCE SERVICE FOR YOUR HOME

Think of Low Net Cost with Service.

RANCH FARM AUTO CROPS LIFE

Don Grantham
Texas Farm Bureau Insurance Company
Floydada
Office Phone 983-3777
Home Phone 983-3586

MAGNAVOX ANNUAL SALE '74
NOW IN PROGRESS
SAVE...SAVE...SAVE...
UP TO \$100.00

BAILEY'S TV & Appliance Center
YOUR 100% SOLID STATE TV CENTER
900 W. 5TH, PLAINVIEW, TEXAS
PHONE 293-4401

CLASSIFIED ADS SELL

CLASSIFIED ADVERTISING RATE: 7 CENTS PER WORD FIRST INSERTION, 5 CENTS PER WORD EACH SUBSE- QUENT INSERTION. MINIMUM CHARGE: \$1.00.

CLASSIFIED DISPLAY RATE: 1.00 PER COLUMN INCH. CARDS OF THANKS: \$1.00.

COPY DEADLINES: 5 P.M. WEDSDAYS FOR THURSDAY EDITION; 12 NOON FRIDAYS OR SUNDAY EDITION.
Call 983-3737 in Floydada or 652-3318 in Lockney

EMPLOYMENT

ROUTE SALES - Milk routes now available. Good benefits. Bell Dairy Products 201 N. University in Lubbock. Ph. PO5-8833. L8-tfc

MACHINE OPERATORS

PRODUCTION WORKERS

PRODUCTION WELDERS

Pay in accordance with qualification and experience.

ALSO PART-TIME AND AFTER SCHOOL POSITIONS AVAILABLE.

THE TYE CO.

Hwy. 70 East
Lockney, Texas

WANTED - L.V.N. for 3-11 shift. Lockney Care Center. L-tfc

WANTED - HERDSMAN, CAT- TLE BREEDER AND FEED- ER - must have three years experience in working with cattle breeding program. Must be able to maintain mechanical equipment, compute formulas and mix cattle feeds. House available, four rooms with bath. SALARY: \$4.00 per hour, 44 hours per week. Transportation advan- ces. Will pay bus ticket from place of recruitment. Contact or phone DON MARBLE, South Plains, Texas, or call 983-3600, South Plains, Texas. 3-14tc

WANTED

TRAVELERS MOTOR CLUB

District Managers (Not Insurance)
Salary + Commission
2 Weeks Training School
Bonuses: Car Payment, Group Insurance, U.S. Savings Bonds and other Fringe Benefits.
IF YOU ARE NOT MAKING \$300 A WEEK AND UP
CALL COLLECT WALT EVERTON
806-744-8800
SUNDAY - WEDNESDAY
OR SEND RESUME
Write Box 12689
Okla. City, Okla. 73112

FOR SALE

WE HAVE DEEP FREEZ- ES \$199.95 and up. White's Auto Store in Lockney. L1-tfc

CARPET shampoo and sham- poor. Rent the shampooer for \$1 per day with purchase of shampoo. Davis Lumber - Company, Lockney. L-tfc

FOR SALE - good used gray steel Hon Desk. \$75.00. Hesperian Office Supply. tfp

FOR SALE - Brand new Rem- ington Electric Cash Regis- ters, \$225.00. Hesperian Office Supply, Floydada, Texas. tfp

FOR SALE - used refriger- ator and deep freeze combination, frost free; color TV, dinette set, washer and dryer; two chests, two end tables, two early American rock- ers; two lamps. Call 652- 2209, Lockney, Texas after 6 o'clock. Also three formals, size 9. L-tfc

FOR SALE - good used cash register. \$125.00 Hesperian Office Supply, Floydada. tfp

FOR SALE - A Necchi sewing machine. Call 652-2189 in Lockney. L2-14tc

CARDS OF THANKS

We wish to express our gratitude and appreciation to our many friends for their kindness and thoughtfulness during the loss of our loved one. Thanks so much for your prayers, flowers, cards and phone calls.
The Pittman Family 3-14tp

To those who expressed their sympathy in so many beautiful and practical ways during our recent bereavement, we ex- press our heartfelt thanks.
U. W. Coldiron
Mr. & Mrs. Garner Weems
Mr. & Mrs. Ray Kathka
Mrs. Florine Newbrough
Mr. & Mrs. Jim Coldiron
and Family 3-14tp

To Lockney Businessmen and Farmers:
Dear Sirs:
Thank you for buying my sheep at the Floyd County Stock Show. It was very much appreciated.
Curtis Ford
L3-14tc

May we take this method of thanking our kind neighbors and friends for their expres- sions of love during Hollis' illness and recovery. For the cards, flowers, letters, phone calls, prayers and other acts of kindness we are deeply grate- ful. May God bless each of you.
The Hollis Payne Family 3-17tc

Higginbotham Bartlett Co.
380 EAST 6th
PLAINVIEW, TEXAS

PLUMBING
Bradley Sink \$21.95
Faucets 32
3/4" Blk. Pipe .32
1" Blk. Pipe .43
1 1/2" Blk. Pipe .57

STEEL GATES
16" 52"-5 panel
With Hardware 28.95

CORRUGATED IRON
Heavy Gauge 15.95
6" thru 12"

HOT WATER TANKS
30 gal. Glass Lined
10 yr. guarantee 62.95

SHELVING
1x12 30" Particle Board
each 2.58

LUMBER
1x6 Rough Fencing
1in. ft 11%
2x4 12' each .79
2x4 14' each .99

PANELING
Prefinished 4x8 3.29

STORM DOORS
2-8x-8 28.95

GYPSUM WALL BOARD
4' x 8' - 1/2" 1.25

CEILING TILE
Pure White-12"x12" 10.95

CEDAR SHINGLES
16" Certigrade 23.95

PAINT
Latex Wall Paint
White & Colors 3-48 gal.
Latex House Paint
White 4.95
L-tfc

FOR SALE

FOR SALE - Fresh shelled pea- nuts - 40c per pound. Mini- mum 5 lbs. Boyce Mosley, Lockney, night-652-2886. 3-7tfc

KIRBY Vacuum cleaners re- built - \$109.95 and up. Also check our prices on 1974 Models. Parker Home Fur- nishings in Lockney. L2-tfc

FOR SALE - Portable feeder pig pens for 50 pigs, complete with feeders and sprinklers. Call 667-2289, Petersburg. 3-17tc

FOR SALE - 1969 RCA color TV, new 25" picture tube, excellent condition, \$300. 1968 Admiral color TV, new 25" picture tube, \$250. 25" Curtis Mathis color TV, good condition, \$175. 1971 Sylvania color TV, 25", \$250. 1969 Mag- navox 25" color TV, \$200. 25" RCA color TV, beauti- ful early American cabin- et, \$275. 1969 Philco color TV, \$200. L-tfc

TWO GOOD USED portable typewriters with cases. Your choice. \$25.00. Hesperian Of- fice Supply, Floydada. tfp

TYPEWRITER PAPER SALE - 500 sheets - 20 lb. weight mimeo. \$2.75 Floyd County Hesperian in Floydada and Lockney Beacon in Lockney. tfp

Miscellaneous

PROFESSIONAL Rug Cleaning. Phone 652-2500, Lockney. tfc

WANT TO DO Yard Work and minor repair and painting. Charles Dean, 328 W. Tenn. tfp

LOST bright carpet colors - re- store them with Blue Lustre. Rent electric shampooer \$1. Allen TV Sales & Service, 115 E. Missouri, Floydada, Texas. 3-14tc

MATTRESSES - New or reno- vated. For appointment call City Trim Shop. 983-2332 Floydada. tfc

Protect Your Skin From The Cold Winter Wind With Venus Body Lotion & Hand Cream. Call Dewanda Blenden 652-2563 in Lockney.

WANTED - If you have any human wigs or wig- lets you no longer wear, I would like them for my dolls. Will pay \$1.00 each. Drop me a card and I will pick them up when I am in town visiting, or call Connie Bertrand 983-2900 and she will tell me. Flois Reed, Box 456, Groom, Texas 79039. 3-17tc

POLITICAL CALENDAR
May 1974
Democratic Primary Election

TEXAS SENATE
36TH DISTRICT
RAY FARABEE
CHARLES FINNELL

COUNTY TREASURER
DELL YANDELL
GLENNA ORMAN

FLOYD COUNTY COMMISSIONER
PRECINCT 2
BOB JARRETT
RAYMOND MARTIN

FLOYD COUNTY COMMISSIONER
PRECINCT 4
BILL McNEILL
JACK LACKEY

COUNTY CLERK
MARGARET COLLIER

COUNTY JUDGE
J. K. HOLMES

DISTRICT CLERK
MARY L. McPHERSON

JUSTICE OF PEACE
PRECINCTS 1 and 4
H. E. PORTER

MAY 1974
REPUBLICAN PRIMARY ELECTION
TEXAS SENATE
30TH DISTRICT
MRS. MARY VIRGINIA KIRCHHOFF

LEGAL NOTICES

NO. 4083

OF LAURA IN THE COUNTY COURT CEASED. OF FLOYD COUNTY, TEXAS

NOTICE TO CREDITORS

Given that Letters Testamentary upon the Estate of LAURA SNODGRASS, Deceased, were granted to LYN NORMAN and DON LEWIS on the 11th day of March, 1974 by the County Judge, Texas in Cause No. 4,083 in the County of Floyd, Texas. All persons having claims against the Estate are required to present them in the manner prescribed by law to the undersigned at the following address: Lyn Norman, Independent Executor of the Estate of Laura Snodgrass, c/o Charles Cleskey, Harriger & Brazill Law Firm, P.O. Box 10302, Lockney, Texas 79408. The Estate of LAURA SNODGRASS, by Charles Cleskey, Attorney at Law.

3-14-74c

NOTICE TO BIDDERS FOR SALE

Floydada, Texas, will receive sealed bids at the City Secretary at 114 W. Virginia until 7:30 p.m. for the following items:
1967 Chevrolet Impala four door sedan.
1967 Ferguson F 60 diesel tractor.
1967 Ferguson F 40 gasoline tractor.

Addressed to: Mayor and City Council, Auto 40 Tractor Bid.
Bids will move the above vehicles as soon as receiving notification of the award.
The City of Floydada, Texas has the right to reject any or all bids submitted.
Parnell Powell
Mayor

FOR SALE

NOTICE TO BIDDERS

Bids will be received by the City Secretary at the City of Virginia, Floydada, Texas, until 7:30 P.M., when at said place publicly opened and read. Bidding item for sale:
1) ground reservoir, 1/4 inch riveted steel 2) feet diameter, twenty (20) feet from top and metal floor. This reservoir will hold 200,000 gallons of liquid.

Addressed to: Mayor and City Council, Auto 40 Tractor Bid.
Bids will move the metal ground reservoir as soon as receiving notification of the award.
The City of Floydada, Texas has the right to reject any or all bids submitted.
Parnell Powell
Mayor

3-14c

Thirty

ter News



...dance each day. ... are hard at ... this week. Thanks ... to each one who helps. We ... are looking forward to more ... helping soon.

Ladies from the Love Class of the First Baptist Church visited Thursday afternoon and gave cookies to be served. Everyone will enjoy them, I'm sure. Bingo was fun as usual. We played several games. Our big winners were Ellen Love and Bessie Palmer. We are thankful for the nice rain. Hope it will make everyone feel better.

We are very happy to welcome a new resident, Mrs. Rillar Hall. We hope she will be very happy here.

VISITORS

From Floydada: Mrs. Albert Duncan, Mrs. George Wexler, Alma Ruth Nelson, Emma Lou Whitaker, Mrs. R. L. Nichols, Mrs. Roy Fawver, Edna Phillips,

Mrs. J. O. Warren, Mrs. Ava Jackson, Mrs. L. G. Norrell, Mrs. A. S. Mize, Mrs. William Anderson, Rev. and Mrs. Emmett Clampitt, Mrs. Orval Newberry, Becky Bertrand, Mr. and Mrs. E. M. Jackson. Mrs. Ola Stokes, and Mr. and Mrs. R. G. Woodley, Paducah; Mrs. Arthur Cheves, Kress; Mrs. Ione Colwell, El Paso; Mr. and

Mrs. J. T. Bice, Lubbock; Mr. and Mrs. Virgel Williamson, Spearman. Mr. and Mrs. Walter Hurt, Mr. and Mrs. Carl Jackson.

BILL NORMAN DISTINGUISHED STUDENT

Bill Mack Norman of

Dougherty has earned "Distinguished Student" ranking at Texas A&M University announced Registrar Robert A. Lacey. The undergraduate honor is awarded students who have excelled academically. Recipients must earn at least a 3.25 grade point average (out of a possible 4.0) during the most recent grading period.

PIGGLY WIGGLY

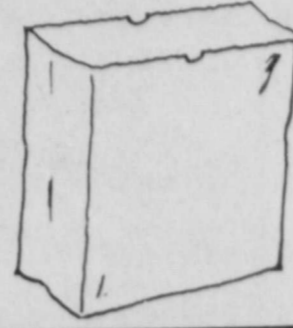

HELP PIGGLY WIGGLY SAVE ENERGY

Piggly Wiggly has taken many steps to help save energy including lowering our thermostats, reducing operating hours, using recycleable egg cartons and many more. We want you to help us with one more. Will you please bring back all your re-usable large grocery bags when you shop so we can use them again to bag your new order. Thank you for helping us.

We Welcome Federal Food Stamp Customers

SLICED

SLAB BACON

89¢

LB.

Makes a Tasty Sandwich

Rath's Chopped Ham 6-oz. Pkg. 97¢

3 Lbs. And Down

Fresh Spareribs Lb. \$1.09

Oscar Mayer Fresh Pork Sausage Links Lb. \$1.49

Water Added — Sliced Lb. 79¢

Smoked Picnics

LB. **69¢**

SUPERB VALU-TRIM

SIRLOIN STEAK

LB. **\$1.39**

Piggly Wiggly, Fresh Chub Pack

Ground Beef

89¢

Lb.

Superb Valu Trim, Heavy Aged Beef

Boneless Chuck Roast Lb. \$1.49

Heavy Aged Beef

Boneless Stew Meat Lb. \$1.19

Heavy Aged Beef, Arm Cut

Chuck Roast Lb. \$1.29

SUPERB VALU-TRIM

RIB STEAK

LB. **\$1.39**

Bologna, Salami, Olive, Olive Loaf, Pickle & Pimento

Decker Lunchmeat

6-oz. Pkg. **45¢**

Prices good thru March 17, 1974.

SUPERB VALU-TRIM

ROUND STEAK

\$1.39

Lb.

FARMER JONES

Bologna 12 oz. 89¢

Oscar Mayer Luncheon Meat 8-oz. Pkg. 99¢

Oscar Mayer All Meat Bologna 12-oz. Pkg. \$1.29

HAPPY TIMES !!!

Corn Dogs LB. **89¢**

Farmer Jones Water Thin

Lunch Meat

3-oz. Pkg. **45¢**

Flower & Book

This week's Features: Chapters 4 & 5 **39¢** ea.

Grape

Lb. **1.00**

Fresh Celery

Crisp, Firm Cabbage

Sweet, Juicy Tangerines

Salad Favorite

RED RIPE

Tomatoes

California

Navel Oranges

32 OZ. BOTTLES

COCA COLA

6 FOR \$1

PLUS DEPOSIT

Morton Frozen Honey Buns 9-oz. Pkg. 49¢

Piggly Wiggly, Frozen Corn-on-the-Cob 4 Ears 63¢

Piggly Wiggly, 11-oz. Pkgs. Corn Chips or 8-oz. Pkgs. **3 For \$1**

Stew, Chicken Parts, Chicken Stew

Kal Kan Dog Food

14-oz. Cans **3 For \$1**

30% More Free, Deodorant

Right Guard

69¢

5.2-oz. Can

Contadina, Peeled Whole

Tomatoes

5 FOR \$1

14-oz. Cans

Old South, Frozen 2" to 9" Shells 2 Pack 33¢

Sunny Delight 64 OZ. BOTTLE 69¢

Piggly Wiggly, Decorator or Plain

Paper Towels

175 Sheet 1 Ply Rolls **3 For \$1**

Delicious

Del Monte Catsup

26-oz. Can **45¢**

Piggly Wiggly, Buttermilk or Sweetmilk

Biscuits

3 8-oz. 10-Ct. Cans **39¢**

LIMIT 1, WITH \$7.50 PURCHASE OR MORE EXCLUDING CIGARETTES.

Detergent

Tide

69¢

49-oz. Box

Imperial Soft Oleo 16-oz. Ctn. 64¢

Pillsbury Cinnamon Rolls 10-oz. Pkg. 47¢

Piggly Wiggly, Pink

Grapefruit Juice

46-oz. Can **39¢**

Piggly Wiggly Pink

Liquid Detergent

32-oz. Btl. **39¢**

Big Daddy, Steak Cut, Frozen

Potatoes

39¢

2-Lb. Bag

Piggly Wiggly, or Whole

Golden

5

16-oz. Cans

Piggly Wiggly, Frozen

Whipped Topping

Beef, Chicken, Turkey

Sparetime Pot Pies

Piggly Wiggly

Frozen Waffles

2 1/2" Trophies, Sliced

Strawberries

3 10-oz. Pkgs.