

# The Sudan Beacon - News

THIRTY-NINTH YEAR

SUDAN, LAMB COUNTY, TEXAS THURSDAY, APRIL 18, 1963

NUMBER 7

## WOODWORK

BY DALTON

FIDEL CASTRO pitched a baseball game the other day, according to the news services. It related that he visited the Cuban delegation of athletes to Pan American games at Key West, Fla., organized two baseball teams from the athletes and spectators, and pitched his team to an 8-2 victory. Havana radio said Castro pitched nine innings and gave up seven hits.

Of course, if the game had been played in Cuba, it would either have been a no-hitter or there would have been seven fewer Cubans after the game.

I can just imagine Castro's style as a pitcher. His wind up is hard to predict, he throws lots of curves and his execution is nearly perfect.

\*\*\*\*\*

I'M ALL for home and motherhood and all such cherished traditions, but I read with dismay a story that Jacqueline is expecting again. What I fear is a repetition of what happened several years ago when the Queen of England had little Phillip, or whatever they wound up naming him.

I worked for a daily newspaper then, and part of my job was to read wire copy. Never in my life have I been so sick and tired of reading about something as I was before the final news items and had it. At the Avalanthe-Journal we then subscribed to three wire services, and each tried valiantly to outdo the other in giving details of the coming event. Along toward the last month or so, hourly bulletins were issued on the queen's temperament, condition, etc. Every time she had a pain, the now defunct International News Service sent six feet of copy over the teletype. The queen surely was no happier than I was to finally get the blessed event over with.

I fervently hope that doesn't happen in Jackie's case. Just an announcement that the baby was born healthy and everyone is well and happy would be plenty for me.

Of course, it won't work out that way. I feel sure all the wire services will spare no expense in reporting the event with great vigah.

### MRS. SMITH HOSTESS TO GUILD MEETING

The Wesleyan Service Guild of First Methodist Church met Tuesday night in the home of Mrs. Margaret Smith. Mrs. Eloise Curry gave the invocation and presided at the meeting. Mrs. Mary Bowman gave the devotional and Mrs. Mary Tollett led the study "Responsible Living."

Others attending included one guest, Mrs. Brenda Metz, and members Bertha Verzen, Esther James and Madames Erlene Weir, Anita Wallace, Lenda Wood, Lena Daniel, Dorothy Drake and Frances Potter.

Craig Miller, son of Mr. and Mrs. Jay Miller, underwent a tonsillectomy last week in a Littlefield hospital.

Mrs. J. O. May visited during the weekend in the home of Mrs. Merle May in Amherst.

## Athletic Banquet Slated Friday

John Blaine of Plainview, former coach at Dimmitt and former athletic director of Plainview schools, will be featured speaker at the Sudan High School all-sports banquet at 7 p.m. Friday in the school cafeteria.

Blaine coached several boys and girls athletic teams to state championships while he was at Dimmitt.

Outstanding Sudan High School athletes will be recognized at the banquet.

### Notice To Subscribers

Due to the recent increase in postal rates, the Sudan Beacon-News must raise subscription rates to \$2.50 per year in Lamb County, effective May 1.

You may renew your subscription at the present rate of \$2 in the county or \$2.50 elsewhere if you do so before May 1.

### VOLLEYBALL TOURNAMENT STARTS HERE MONDAY

The Senior class is sponsoring a volleyball tournament at the Sudan school gymnasium with play to begin at 6:30 p.m. Monday and continuing through Saturday night.

Teams entered in both men's and women's divisions are from Sudan, Lubbock, Plainview, Spade, Littlefield, Amherst, Pep and Olton.

Admission to the games is 25 cents per person. A concession stand will be operated.

Mrs. H. F. Cole has been confined to a hospital in Hereford.

Mrs. R. E. Scott attended a Bridge Party Wednesday in the home of Mrs. Harlon Davis in Mileshee.

### Camera-Laden Tourists May Be The New 'Inmates' Of Alcatraz



Visitors to San Francisco still peer at Alcatraz through telescopes, still click their shutters to make it the most photographed piece of real estate in the West, still admire the barren beauty of "The Rock" as it guards the Bay.

But now there is a difference, because the famous prison is empty. The buildings and dungeons, which housed Confederate prisoners, Indian chiefs and the most famous gangland bosses of the age, are crumbling. And quietly, in mid-March, the last of the inmates was transferred.

No one yet knows what will become of "America's Devil's Island." Some people suggest it should be made into a recreational park. Others would like to see a gigantic statue rising from the 135 foot rock, welcoming ships to the harbor.



EARNs GOD AND COUNTRY AWARD—Harry Williamson, center, was presented the God and Country Award in Scouting at a ceremony last Sunday in First Baptist Church, Sudan. Rev. Willie Hazel, right of Harry, is holding letters of commendation, and at right, Scoutmaster Hoyt Robertson holds the coveted award. At left are the boy's parents, Mr. and Mrs. D. W. Williamson. (Beacon-News Photo)

## Sudan Group Die At Regional

Sudan's five district tennis champions and one track winner will join several literary qualifiers in the regional Interscholastic League meet at Lubbock this weekend.

### BARNETT, WOOD-BROWN WIN TENNIS TITLES

Easter delayed the finish of the Sudan Jaycees Tennis Tournament, but the final match, to settle the men's novice singles division, was to be played Wednesday night, between Mike Masten and Kermit Sorrells.

Masten last week ousted Jimmy Newman, 6-3, 6-4.

Kathy Barnett won girls singles with a 6-3, 6-3 final victory over Linda Williams. In an earlier match, Miss Barnett defeated Glenna Gatewood 6-4, 6-3. Lenda Wood and Lucille Brown won the women's doubles championship with a 4-6, 6-4, 6-2 win over Margaret Smith-Zenell Martin in one of the tournament's closer matches.

Eloise Ingram was in Lubbock Friday to have dental surgery at a hospital there.

Pam Otten of El Paso visited during the holidays with Nancy Williams.

Mr. and Mrs. Eugene Moore and Brenda Drake was fishing at Conchas Dam during the weekend.

Mr. and Mrs. Shafer and family of Pecos visited during the weekend in the home of her parents, Mr. and Mrs. Marvin Tollett. Also a guest in the Tollett home was his mother, Mrs. Leona Tollett.

Accompanying her son and family, the Nelson Nichols of Lubbock, to Brownwood fishing for the weekend was Mrs. J. S. Smith.

Mrs. R. W. Bowman returned Monday night from visiting in Fresno, Calif. and Scottsdale, Arizona.

## McCaghren Rites Held

Funeral services for Mrs. Edna Viola McCaghren, 76, who died at noon Monday in Littlefield Hospital, were at 3 p.m. Tuesday at the Sudan Church of Christ.

Walter Boynton, Lubbock minister, officiated assisted by Mickey Blake, minister of the Sudan Church of Christ. Burial was in Littlefield Memorial Park under direction of Hammors Funeral Home, Littlefield.

Mrs. McCaghren, a native of Glen Rose, moved to Sudan in 1930 from Vernon. Her husband, J. W. died in 1956.

Survivors are a son, Quinston, Sudan; two daughters, Mrs. Hoyt Montgomery, Kermit and Mrs. Pearl Mathews, Sudan; two brothers, Barney McCoy, Stephenville and Weldon McCoy, Glen Rose; two sisters, Mrs. Stella Tiwater and Mrs. J. W. Ethridge, both of Glen Rose; three grandchildren and two great-grandchildren.

## Harry Williamson Earns God And Country Award

Last Sunday morning the First Baptist Church presented to Scout Harry Williamson their God and Country Award. The award was made by the Rev. Willie Hazel who also spoke on scouting and its relation to the church, home, and community.

Williamson has been working toward this award for the past

18 months. He has done his work under the Rev. Hubert Austin, Rev. O. L. Turner, and the present pastor, Rev. Hazel.

While in Cub Scouts he received their highest award, the Webelos rank; and at the present he is awaiting his highest Scout award, that of Eagle, which will be presented to him April 28 at Lubbock.

He is active in all phases of church work and holds offices in both Sunday School and Training Union classes.

In his scout unit he has held several offices and is active in their summer camping program. He has helped the past two years as a den leader in the Cub Scouts.

In school he takes part in all sports and will be a freshman next year. He is the son of Mr. and Mrs. D. W. Williamson.

His award was the second that has been earned in Sudan. His brother, Robert, also holds the award, having received it about two years ago.

In making the awards, Rev. Hazel read letters of congratulations from the Southern Baptist Convention and Association of Southern Baptist for Scouting. The latter group said, in part:

"Young men of your generation have a greater challenge facing them today than at any time in history. To meet this, they need all the solid basic training they can get in Christian Citizenship.

Want to congratulate you on your vision of these values and your endeavor to become a better prepared through our work in your church, in your scouting program and on your God and Country Award.

Sincerely hope the work you have done on your Award is the opening of a door to the work you will be doing for your God, your Country and your fellowman."

## City Seeks Sewer Costs

The problem of stray dogs in the city and fly and mosquito infestation were discussed by Sudan City Commission meeting last Thursday at the city hall.

Commissioners Wayne Brown and Marvin Tollett and Mayor Joe Rone were present. The group also elected to determine the cost of running a sewer line for the section of Boesten Terrace addition which does not now have sewerage facilities.

Commissioners noted that the addition now has eight homes without city sewer, and others are being built, and expressed the wish to keep pace with the progress of the city.

### TWO FROM SUDAN HAVE PAINTINGS ON DISPLAY

Cecil Foster and Hazel Wiseman will be in Canyon Sunday for the formal opening of an Art Gallery there.

The two will have paintings on display. Also having paintings on display will be the Fosters' son, Cal, of Canyon.

The gallery is located at 1806 Fourth Avenue and the opening will be held from two to six p.m.

### Olympian Welcome Mat

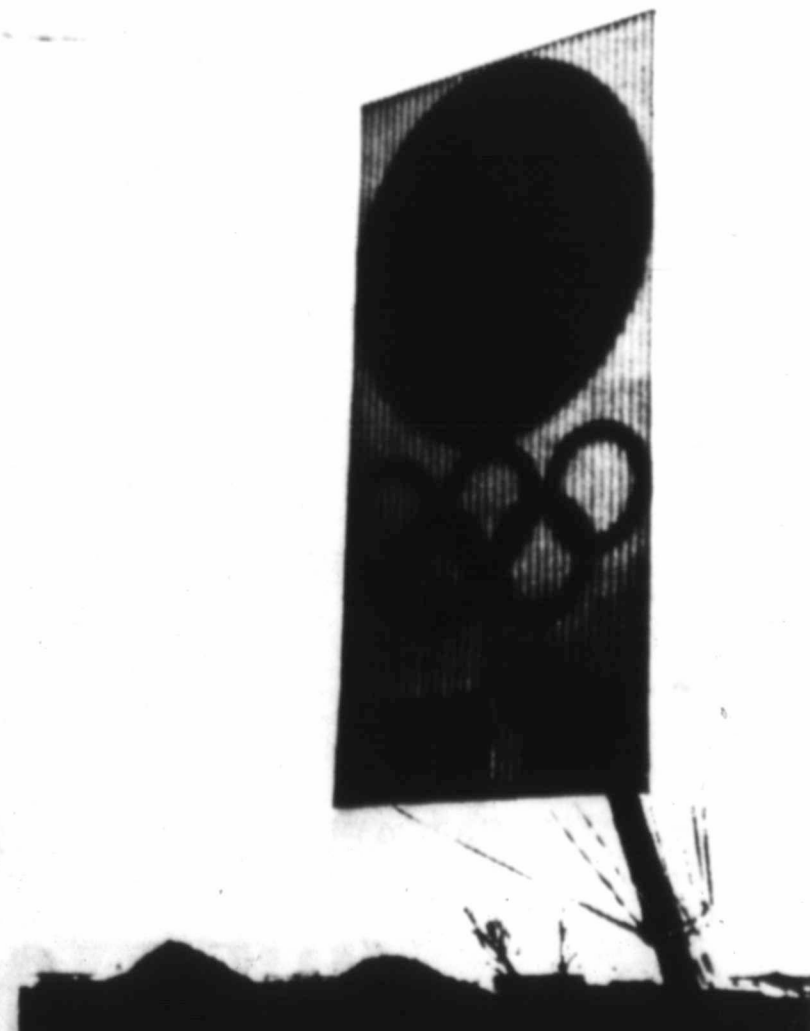

At the entrance to Tokyo's International Airport stands this new giant mercury-arc sign proclaiming the forthcoming 1964 Tokyo Olympic Games. More than 30,000 foreign visitors are expected to view the Games which will be held for the first time in Asia. Japan as the host nation is working feverishly to provide for ample hotel accommodations as well as roadways to insure the comfort of visitors and athletes from all over the world. Meanwhile various arenas and other sports facilities are being built or enlarged to properly stage the many events which make up the ideal of international athletic competition.

### SCHOOL MENU

Monday, April 22 - Salmon croquettes and catsup, spring potatoes, English peas and pimientos, hot rolls, butter, milk, applesauce.

Tuesday - Meat balls in sauce, cream peas, buttered carrots, hot rolls, butter, milk, pear halves.

Wednesday - Western beans, golden hominy, mixed greens, cornbread, milk, chocolate pudding.

Thursday - Veg. Beef stew, crackers, toasted cheese sandwich, cherry cobbler, milk.

Friday - Baked Ham, black-eyed peas, spring salad, hot rolls, butter, oatmeal-coconut cookies, milk.

Mr. and Mrs. Pete Phillips and family spent the holidays in Dallas and Amarillo visiting relatives.

### CHATWELL SERVICES HELD IN LUBBOCK

Funeral services for Walter Chatwell, brother of Wes Chatwell, were held Thursday afternoon in Lubbock.

Among those from Sudan attending the services were Mr. and Mrs. Chatwell, Mr. and Mrs. Dawson Muller and Mrs. Joe Don Patton.

NOW SEE WHAT'S NEW AT YOUR CHEVROLET DEALER'S

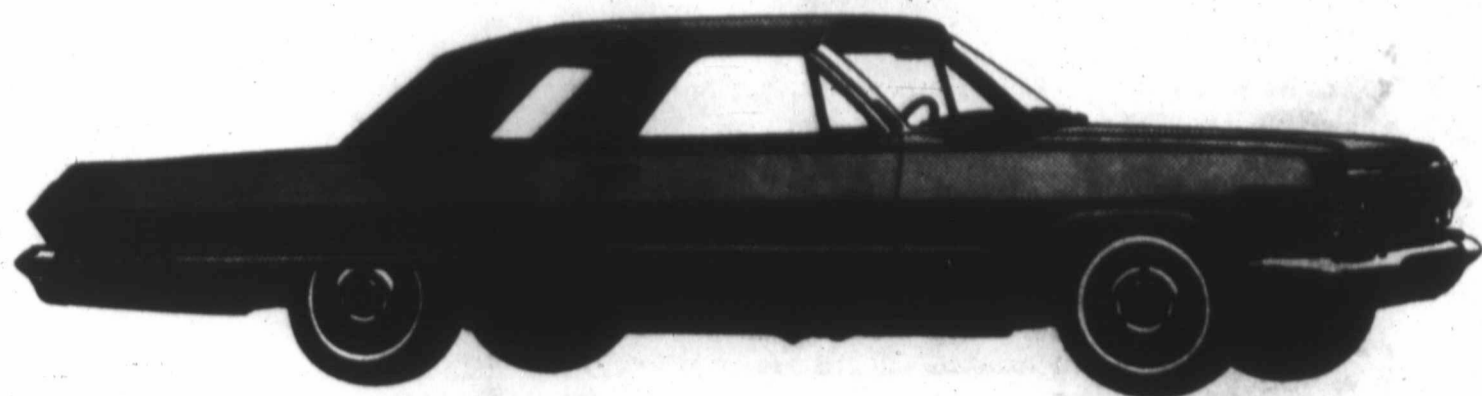

'63 CHEVROLET IMPALA SUPER SPORT



Front buckets and Impala elegance.

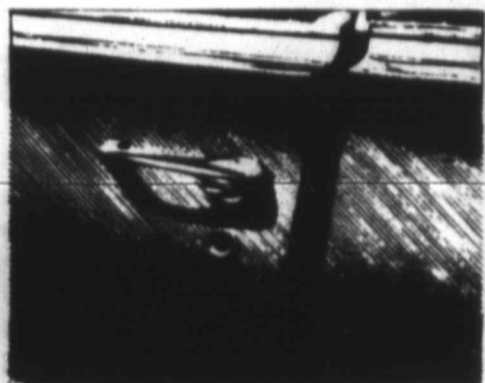

Solid, quiet Body by Fisher.



With Powerglide\* or the 4-speed\*.

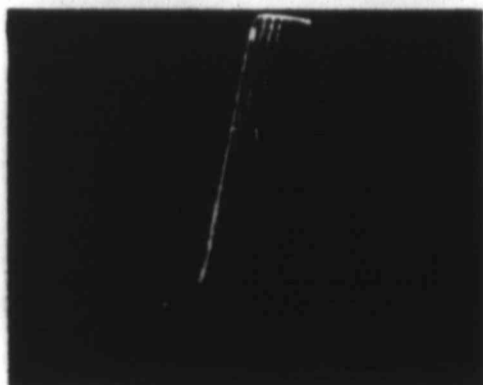

Seven smooth engine choices.

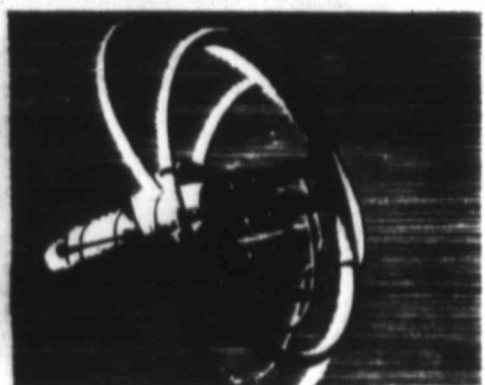

Comfortilt\* is what we call it.



CHEVROLET

Super Sport equipment\* is available on both Chevrolet Impala Convertible and Sport Coupe (shown above). \*Optional at extra cost.

See four entirely different kinds of cars at your Chevrolet dealer's... Chevrolet, Chevy II, Corvair and Corvette

## BACCUS CHEVROLET

SUDAN, TEXAS

SUDAN BEACON-NEWS  
THURSDAY, APRIL 18, 1963

ALL ABOUT SPAIN AND PORTUGAL!



DID YOU LEARN ANYTHING INTERESTING?



BY H.T. BLIND

I SURE DID!



## You're Invited To FORMAL OPENING of house of beauty

204 Wilson Street

ALL DAY SATURDAY, APRIL 20

INTRODUCING PRINCESS NYLA, A NON-ALLERGIC COSMETIC LINE; EACH COSMETIC CARRYING THE SEAL OF APPROVAL OF DERMATOLOGIST. COSMETIC CLINIC NOW UNDERWAY THROUGH SATURDAY OFFERS YOU

**FREE FACIAL AND SKIN ANALYSIS**

(BY APPOINTMENT)

Phone 227-4022

HAIRDRESSERS TO SERVE YOU: MELVIN SERRATT  
RUBILEE WALSER and LINDA POWELL

## YES, IT'S GREATER FARM PROFITS FOR THE SUDAN AREA

RED BARN CHEMICALS, INC. is Pleased to Announce the association of  
**NIX & GRIGSBY** as our Authorized Agent for this area.

**COME BY AND HAVE MATT OR HARVEY PLAN YOUR FERTILIZER PROGRAM THAT CAN MEAN GREATER FARM PROFITS TO YOU. NIX AND GRIGSBY ARE READY TO SERVE YOU WITH THE FOLLOWING PROFIT, PROVEN PRODUCTS**

- \* RED BARN ANHYDROUS AMMONIA
- \* RED BARN LIQUID NPK SOLUTIONS
- \* RED BARN AMMONIUM SULFATE AND OTHER DRY FERTILIZER
- \* DOW AGRICULTURAL CHEMICALS
- \* RED BARN PHOS-FE-ZN FOLIAR NUTRIENT
- \* RED BARN CHLEATED IRON AND ZINC SOLUTION FOR SOIL APPLICATION
- \* RENTAL APPLICATORS OR CUSTOM APPLICATION

**RED BARN**  
FERTILIZERS • CHEMICALS

**NIX & GRIGSBY, Agents**

RED BARN CHEMICALS, INC.  
FOR GREATER FARM PROFITS

SUDAN, TEXAS

PHONE 227-5172

### TEL Class Has Social Meeting

Thursday evening in Fellowship Hall, the T. E. L. class of First Baptist Church held their April social meeting. The Easter motif decorated the tables and members were treated to a salad supper.

Following the devotional, recipes for the salads and favorite household hints were exchanged.

Hostesses were Mrs. Bill Turner, Mrs. John Burnett and Mrs. Curtis Savage.

In attendance were Mesdames James P. Arnold, Holbert Harvey, Willie Hazel, Nolan Parrish, Waymon Gordon, Frank Rose, and Oscar Vinson.

### SEWING CLUB MEETS IN MAXWELL HOME

Mrs. Martin Maxwell was hostess last week for a meeting of the Sudan Sewing club. The members presented Mrs. Maxwell with a floral arrangement for her new home.

Those present for the occasion were Mesdames Joe West, H. W. Qualls, John Tucker, Jinks Dent, Otis Markham, Gilbert Masten, A. F. Walker.

Sunday luncheon guests in the home of Mr. and Mrs. O. D. Martin were her parents, Mr. and Mrs. W. E. Chisholm of Needmore, and his mother, Mrs. Laura Martin.

Mrs. Joe Foster conducted the study "Definition of the Church" at the meeting Monday afternoon of the Ladies Bible class of the Church of Christ. Present for the meeting were Mesdames M. E. Blake, R. S. Gatewood, Bernard Wilson, Weldon Wiseman, Emma Black, E. R. Hutchinson, James Withrow.

An easy-to-grow perennial flower that will give you white daisies for a long time in mid-summer is the shasta daisy. Seeds of a number of different varieties are for sale, the plants differing only in size of flower, doubleness of bloom and time of blooming.



### TELL ME



### Study Club Sees Cancer Film

The 1950 Study Club met Tuesday in the home of Mrs. O. D. Martin, with Mrs. Kermit Sorrels as co-hostess.

Dr. and Mrs. J. R. Fain of Littlefield, gave the program, showing two films on cancer.

New member initiated was Mrs. Orville Hill. Mrs. Hank Brown was a guest. Attending were Mesdames Durwood Chisholm, Edward Fisher, John Humphreys, Willie Williams, Gayle Brown, Dan Wood and Arthur Nelson.

### April is Hobby Month

Last year Americans spent nearly \$500 million in constructive leisure, making us the most hobby-happy people in the world.

**CAR**

owners have learned to take their insurance problems to the NIX INSURANCE AGENCY, Sudan, Texas. We see to it that

**PRICES**

for insurance are in line with the coverage and that nothing is

**CUT**

out of a policy which should be there. With your first contact with the NIX AGENCY you'll find your insurance worries are cut

**IN HALF!**

### Hull Earns High Auto Sales Honor

Donald Hull of Sudan has been awarded Chevrolet Motor Division's highest selling honor. Hull Chevrolet has recognized its lead member of the sales staff of Baccus Chevrolet, was named "Legion of Leaders" in Chevrolet's "Legion of Leaders" Honor Club at a special award banquet attended by fellow members from the Division's Oklahoma City Zone. This is his first entry into the select group of Chevrolet salesmen. For over a quarter of a century Chevrolet has recognized its lead salesmen. The "Legion of Leaders" is considered the most rewarding recognition program for salesmen in the automotive industry.

READ THE ADS!

**TV** TODAY AND TOMORROW  
BY RALF HARDESTER  
Feature Editor of TV GUIDE MAGAZINE

### JUNE ALLYSON GOES BACK TO WORK AS STAR

of "Third Side of a Coin" for The Dick Powell Theater, with Van Heflin, Hugh Marlowe and John Forsythe set as co-stars. With The Merv Griffin Show going off the air, NBC will throw two new five-week half-hour shows into the breach. Ben Jerrod, co-starring Michael Ryan, Jeanne Baird and Addison Richards, about a young lawyer, will start at 2 P.M. (ET). At 2:30 a new medical dramatic series, as yet untitled, will come on. Dick's first audience-participation show, "You Don't Say," will also go on at 3:30 to replace the canceled Young Dr. Malone. Picture This, a new panel game show hosted by Jerry Van Dyke, Dick's brother, is a hot prospect for CBS's nighttime schedule next season. The show may break in as a five-a-week daytime during the summer.



June Allyson... back as star

JACK LORD (STONE BURKE) HAS FORMED HIS OWN COMPANY, Lord and Lady Productions (honest) to star himself in a feature film, "For Art's Sake." Keith Andes, Lucille Ball's vis-a-vis in Broadway's "Wildcat," gets the co-starring role opposite Glynis Johns in Desilu's planned new Careful, My Love series. CBS and NBC will pit their top newscasters against each other next season in half-hour network news shows. NBC will televise an expanded Huntley-Brinkley newscast from 7 to 7:30 P.M. (ET) starting next fall, directly opposite CBS's previously announced Walter Cronkite show. ABC may counter by starting its regular entertainment programming at 7. Chet Huntley and David Brinkley will be extra busy next season. Each will do 10 hour-long informational specials, scheduled for Tuesday nights at 10, with a series of 22 Bell Telephone Hours interspersed among them.

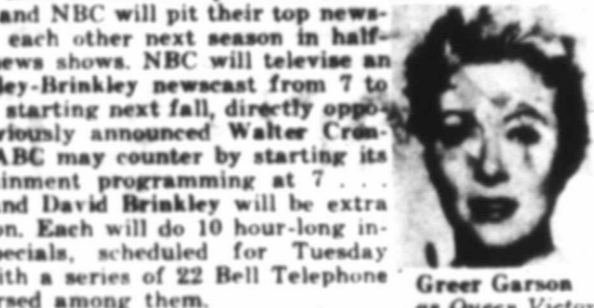

Greer Garson... as Queen Victoria

TREVOR HOWARD, CAPTAIN BLIGH OF THE MOVIE "Mutiny on the Bounty," will co-star with Greer Garson in the Hallmark Hall of Fame presentation of the life of Disraeli on NBC. He'll play the title role, with Miss Garson as Queen Victoria.

### CITATION BY PUBLICATION

#### THE STATE OF TEXAS

TO: J. R. Moore and wife of J. R. Moore, and UNKNOWN CLAIMANTS, Defendants, if living, whose residence are unknown to Plaintiff, and if dead, the legal representatives of each of said named Defendants, and the unknown heirs of each of said named Defendants, if the unknown heirs of said named Defendants are dead, and the unknown heirs of said named Defendants are dead, whose places

of residence are unknown to Plaintiff, all of said parties being Defendants in said cause, and hereinafter called Defendants GREETINGS:

You and each of you are hereby commanded to appear before the Honorable District Court, for the 154th Judicial District of Lamb County, Texas, to be held at the Court House of said County, in the City of Littlefield, Texas, at or before 10:00 o'clock A.M. of the First Monday after the expiration of forty two (42) days from the date of issuance hereof; that is to say, at or before 10:00 o'clock A.M. of Monday, the 20th day of May, A.D. 1963, and answer the petition of Plaintiff in Cause Number 5323, in which V. R. Stagner is Plaintiff, and each of the above named Defendants, filed in said Court on the 3rd day of April, A.D. 1963, and the nature of which said suit is as follows:

Being an action and prayer for judgment in favor of Plaintiff and against Defendants for title to and possession of the following described lands and premises lying and being situated in Lamb County, Texas, to-wit:

Lots No. Eleven (11) and Twelve (12), in Block No. Twenty-three (23), of the Original Town of Amherst, Lamb County, Texas, according to the map or plat of said Town recorded in the Deed Records of Lamb County, Texas.

Plaintiff alleges that on March 27, 1963, he was and still is, the owner in fee of the above described lands and premises, and was in peaceful possession of said land on said day, and

that after, on the 28th day of March, A. D. 1963, the Defendants unlawfully entered upon and dispossessed Plaintiff of such lands and premises, and withheld from Plaintiff the possession thereof; Plaintiff further alleges that Plaintiff has title to said lands and premises under and by virtue of the five (5) and or ten (10) year Statutes of Limitations as is more fully shown in Plaintiff's original petition on file in this suit; and Plaintiff further prays for relief, general and special:

All of which more fully appears from Plaintiff's Original Petition on file in this office, and to which reference is here made for all intents and purposes.

If this citation is not served within 90 days after date of its issuance, it shall be returned unserved.

WITNESS, the undersigned, Clerk of the 154th District Court of Lamb County, Texas.

Issued and given under my hand and the seal of said Court, at office in the City of Littlefield, Texas, this 3rd day of April, A.D. 1963.

ATTEST: Ernest L. Owens  
Clerk, District Court  
(Seal) Lamb County, Texas  
4-11-63

DEAR MOTHER: The best time to settle the travel laundry problem is before the trip. Tell dad and the children they must launder their own clothes. This leaves equal time for all to enjoy the sight and fun of Bon voyage!



Each day we turn another page. While years are adding to our age. We're making history every day. Through deeds and acts that we display. Each day we write a little more. Just adding to the day before. I wonder if it all will be. An interesting history.

**Payne Funeral Home**

PHONE 246-3351  
AMHERST, TEXAS

HOW MANY RED BLOOD CORPUSCLES HAS THE AVERAGE MAN IN HIS BODY?

ABOUT 25 BILLIONS OF OXYGEN-CAPTURING RED CORPUSCLES! SPREAD OUT, THEY WOULD OCCUPY A SURFACE OF 3,300 SQUARE YARDS!

IS IT POSSIBLE TO GROW PEARS ON APPLE TREES?

YES! THIS WAS SUCCESSFULLY DONE IN THE U.S. AGRICULTURAL RESEARCH CENTER, BELTSVILLE, MD. EVEN RED AND YELLOW APPLES WERE MADE TO GROW ON ONE TREE!

RECORD WHIRL... RCA-VICTOR execs think that their hottest new property since Elvis, is singer Tommy Boyce. Young, handsome, a talented songwriter, too, his recent hits were "I'll Remember Carol" and "Have You Had a Change of Heart."

DECCA's Bob Hope LP, "Hope in Russia" is Bob at his best... Jimmie Haskell, arranger of Richard (Kildare) Chamberlain's MGM disks is responsible for the Rick Nelson, Bobby Darin, Lettermen, etc., smash disks.

JOHN DEERE  
**ROTARY HOE**  
14 SERIES HEAVY-DUTY

Save crops, daylight and dollars  
with dependable, efficient  
John Deere Rotary Hoes

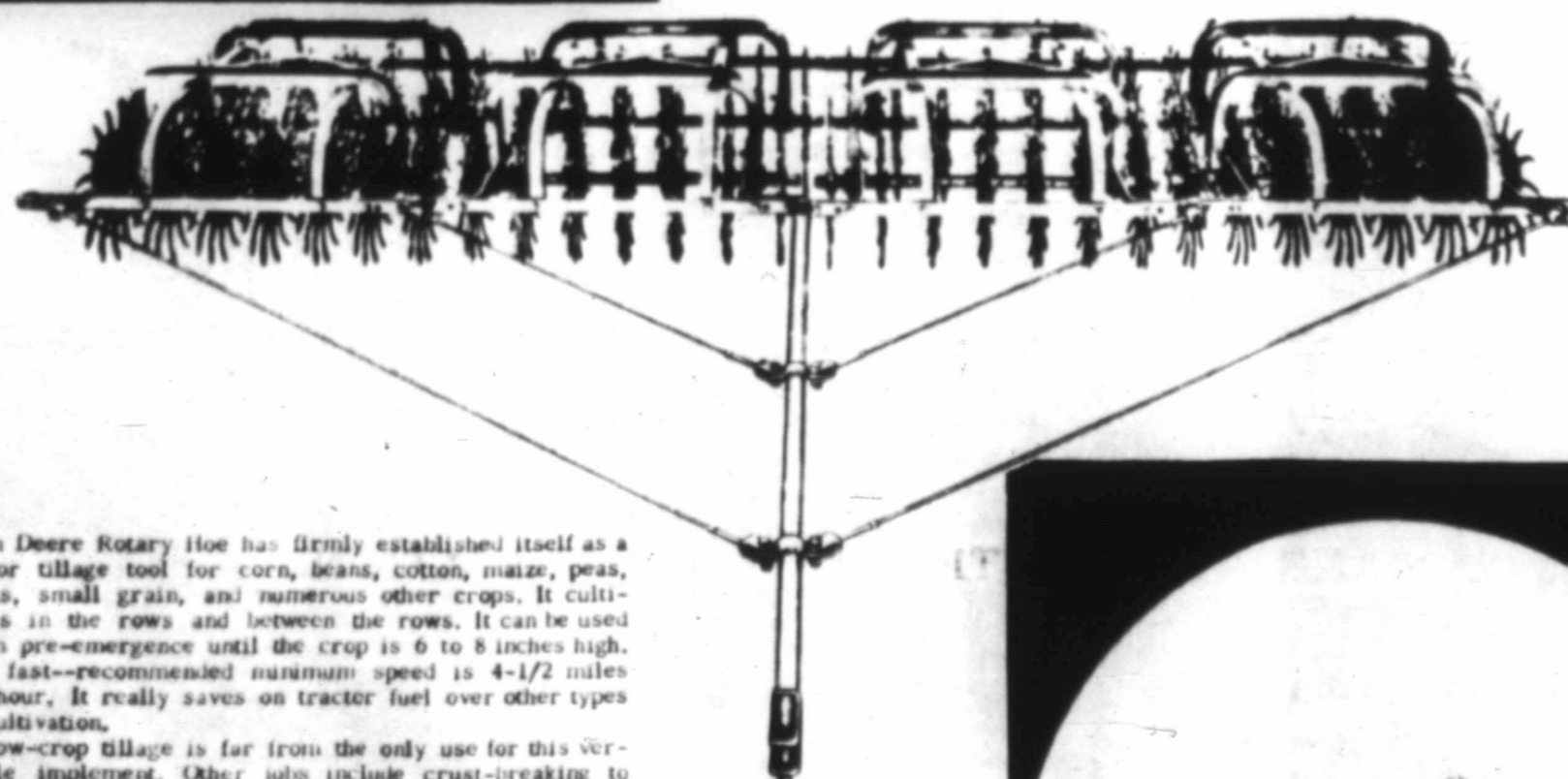

John Deere Rotary Hoe has firmly established itself as a major tillage tool for corn, beans, cotton, maize, peas, beets, small grain, and numerous other crops. It cultivates in the rows and between the rows. It can be used from pre-emergence until the crop is 6 to 8 inches high. It's fast-recommended minimum speed is 4-1/2 miles an hour. It really saves on tractor fuel over other types of cultivation.

Row-crop tillage is far from the only use for this versatile implement. Other jobs include crust-breaking to let crop seedlings emerge, firming and finishing seedbeds, small-grain cultivating, wind-erosion control, packing behind drills, and summer-fallow tillage. Whatever the job, you can be sure that a dependable John Deere Rotary Hoe will save you time and money.

**JORDAN & DOUGLAS  
IMPLEMENT CO.**

You John Deere Dealer,

PHONE 227-5391

SUDAN, TEXAS

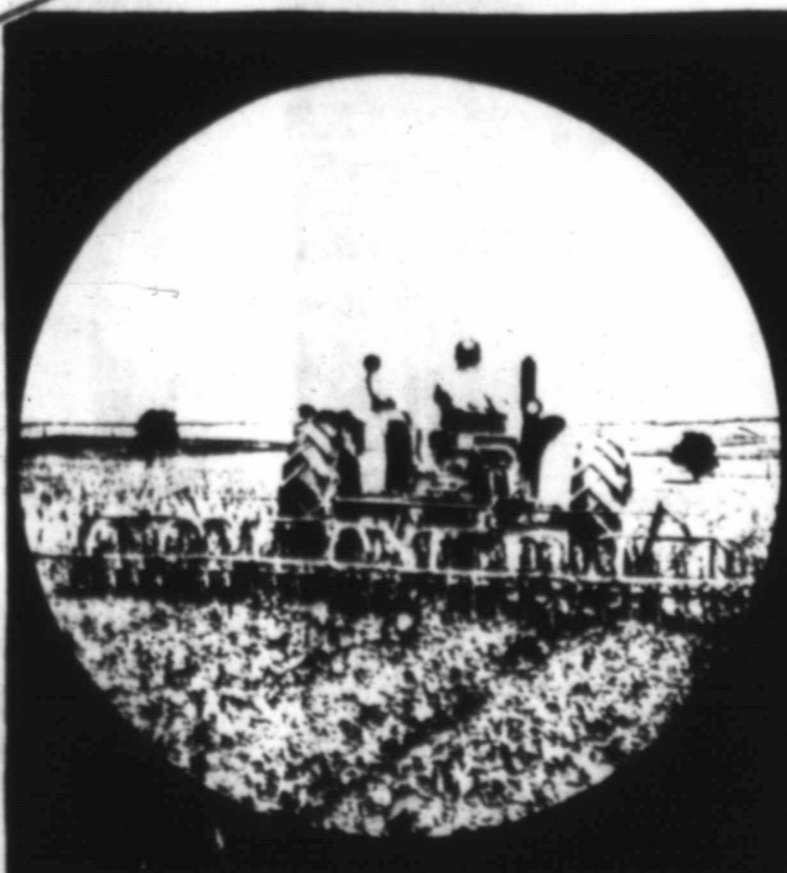

BE PROTECTED AGAINST  
**HAIL**

AN IMPORTANT MESSAGE TO THE FARMER FOR 1963

The PANHANDLE MUTUAL HAIL ASSOCIATION has paid back to the farmers an average of 84¢ of each premium dollar over the last 4 years for HAIL LOSSES. The less benefits is the important and simple crux of any insurance policy, and much sweeter than any taken dividend or deviation.

TEN REASONS WHY PANHANDLE MUTUAL HAIL ASSOCIATION IS ONE OF THE LARGEST CROP HAIL WRITERS ON TEXAS CROPS:

1. All Texas policies are reinsured by the LLOYD'S OF LONDON with billions of dollar assets.
2. All liability is mapped and limited by section and township.
3. Approximately FIVE MILLION dollars paid to West Texas farmers for losses the last five years.
4. A-PLUS (EXCELLENT) RATING BY "DUNN'S FIRE AND CASUALTY REPORT"
5. Required legal reserve (policy holders surplus) maintained at all times and deposits are kept in LOCAL BANKS throughout the West Texas area.
6. The PANHANDLE SPECIAL cotton policy DOES NOT have the REPLANT clause and we DO NOT use the PLANT POPULATION adjustment at any time on this policy.
7. We DO offer the FB-10 with (Replant Clause) and the Broadform policy—full effect on June 5th in Zone 2 at (noon) with replant clause before this date and plant population adjustment at a reduced rate.
8. The PANHANDLE Wheat Policy is the only policy with the "Extra Harvest Expense Award" benefits, also with the 10% credit on Tescosa and beardless wheat, only 48 hour waiting period and a nice premium saving in most counties.
9. Free cancellation on crop failures (See Dates) arbitration clause.
10. Your PANHANDLE MUTUAL HAIL ASSOCIATION wants to serve you with "THE THINKING MAN'S HAIL INSURANCE"

Be sure and talk to your PANHANDLE MUTUAL AGENT now to compare and study the coverages and rates, because of the many coverages that are now being offered, you need to know which policy fits your West Texas farming conditions the best.

**DON DYKES**  
PHONE 227-5461, SUDAN

FAIR AND PROMPT ADJUSTMENTS  
OVER 30 YEARS OF SERVICE  
NON-ASSESSABLE

**Panhandle Mutual Hail Association**

Dial DR 2-6589 Wofflin & Hughes Amarillo, Texas P. O. Box 229  
A TEXAS COMPANY BUILT AND OWNED BY TEXAS FARMERS



DEVOTIONAL

By  
HAZEL  
HOUSE



Scripture: Job 34: 3; St. Matthew 7: 21-29; James 2: 22; Hebrews 5: 14.

"But be ye doers of the word, and not hearers only deceiving your own selves."

"For the ear trieth words, as the mouth tasteth meat."

Are you a "doer" of the Word of God, or do you just hear it sometimes? Perhaps all of us are better "hearers" than "doers" and hearing must come before doing is possible, but let's look for a time at the doing of God's Word.

Doing God's word does not always mean physical action, but it does mean action. When I hear God's word, sometimes doing it means to simply strive to be like Jesus under the particular circumstance. God's word

says be patient, endure temptation, have faith, be loving and have mercy. Humble yourselves in the sight of the Lord and He will lift you up. Many things that we are to become, as God's children. If we become, then, what He says we are to be, to our delight we may find the "doing" has been taken care of, also. To Love God first, and love your neighbor as yourself requires a lot of doing.

Did you ever go on a diet? You may have, at any rate, looked at food and decided to eat it. Then when you had tasted it, you found you could not swallow. Keep this up for awhile, and what happens? You become weak, anemic, and will eventually die unless you eat the food which you taste.

The doing of God's word is like unto that. Spiritual "doing" as we said, is not always physical action (read St. Matthew 7: 22.) The first phase of doing God's word is to have faith—believe in Him, and believe His word, His promises, and when we have faith, to love!

Now we can hear these words, we can go about doing good deeds before men, but there must be more than that. After we have tried these words with our ears, unless we swallow and digest them for our growth in virtue, knowledge, temperance,

patience, godliness, brotherly kindness, and love, we will fail to know Christ in all His wonderful fellowship, in all His fullness and we will fall. But, if these things be in you and abound, "they make you that ye shall neither be barren nor unfruitful in the knowledge of our Lord Jesus Christ."

"... for if ye do these things ye shall never fall!"  
Grow in grace and knowledge of our Lord Jesus Christ, my Christian friends, and really be a doer of the Word, giving God His rightful glory for any physical action He may lead you to do.

WSCS Meets

"The Dimensions of Prayer" was the continued study at the meeting Tuesday morning of the WSCS of the First Methodist Church when Rev. Frank Weir was in charge of the study.

Rev. Weir read the prayer hymn "The Soul's Sincerest Desire" and Mrs. J. S. Smith led in the opening prayer.

Mrs. E. C. Minyard presided at the business meeting when committees were named for the planning of the WSCS district meeting to be held here May 3.

Present for the meeting were Mesdames Bruce Newman, E. C. Minyard, Jay House, J. B. Markham, Shelby Morris, Weldon Shaffer, J. S. Smith, Rev. and Mrs. Frank Weir.

P-TA TO MEET  
P-TA will meet next Thursday 3 p. m. in the cafeteria. The third grades will give the program.

New Design Trend  
Schools Get Expandable Classrooms



One of America's oldest building materials industries appears on the verge of its biggest boom. For the Indiana limestone industry, that would be quite a boom. Time was, when nearly every building had to be made of limestone—the Indiana variety, at that—an unusual stone found only in a small two-county area of southern Indiana around Bedford and Bloomington.

As the result of new concepts in architecture, Indiana limestone has become as modern as tomorrow's newspaper. The stone still come from quarry operations, some of which pre-date the Civil War. But this limestone has a new and different shape, size and finish.

Educators say, for example, the new Indiana University schools (a teacher-training laboratory school) may create a revolution in school design, planning and teaching. One of the most amazing innovations of this \$5,200,000 complex of 13 separate buildings is the use of 2-inch-thick, 4x8-foot limestone "sandwich" (insulation bonded to the stone) panels, a complete wall section hung with just two bolts and a rubber gasket seal between panels. These panels and the "space age" ideas developed by the architects, are as important as the imaginative educational research and unique teaching methods the school will provide. David O. Meeker, Jr., associated with an Indianapolis architectural firm, developed the design. The school will teach all grades and high school.

The "closer" panels will make it possible to expand even a single classroom economically, by simply relocating the stone slabs. Indiana University's Dean Harold G. Shane said, "Most modern schools, including laboratory schools, have a characteristic of becoming too small and enlargement can be expensive. The building site has been laid out so that all steel columns are in straight lines, even though the individual buildings

may be quite different. Conceivably, the entire area might someday be covered under one roof. Meanwhile, when expansion of a building or part of one (in any direction), is required, the steel columns are erected in the pre-determined spot of the master plan. The insulating panels are then removed and rehung to enclose the extended structure.

Good news to the taxpayers is the low cost. The square-foot tab will be \$14.37, Meeker said. The average school cost per square foot, one study reports, is \$15.48. Indiana limestone exterior walls with practically no upkeep, cost up to 60 per cent less than brick, which can not be moved, he added.

Architects find the new design techniques exciting. Daily they are uncovering new and unusual applications for this richly textured, easily carved, warm-colored natural stone. "Modular"-type "sandwich" panels of smaller size are now popularly used everywhere in high-rise "curtain wall" multi-storied buildings. Opinion research shows 46 per cent of architects say they'll do even more of this in the future. Some small panels are made as thin as one-quarter of an inch in width. "Yet very thin Indiana limestone panels aren't desirable," one stone company executive cautioned, "and they are actually more expensive than reasonable thicknesses." He said some persons associate weight with cost, because metals are priced that way. "Limestone is not," he commented, "and heavier walls create tighter buildings, costing less to heat and air condition, thereby saving even more."

Crossword Puzzle

ACROSS  
1. 25 cents  
8. Separate  
13. Experience  
14. Hearsay  
15. In  
16. Zoo enclosure  
17. Erbium chem.  
18. Dad  
19. Raids  
21. Poem  
23. Swings loosely  
24. Article  
27. Insect  
28. Immerse  
29. Joining  
31. Limn  
33. Diminished  
34. High peak  
36. That girl  
37. Obtain  
38. Icy rain  
40. Orient  
42. Web maker  
43. Because

44. Sun god  
46. Italian coin  
47. French "the"  
48. Adored  
50. Citrus fruit  
52. Asp  
53. Hot springs

20. Invaders  
22. Selected jury  
24. Doctrine  
25. Mind  
26. Creek letter  
29. Rodents  
30. Europeans  
32. Carry  
33. Cause  
35. Parer  
36. Sures  
38. Sprinkle  
39. Hair braid  
41. Migrate  
42. Father  
45. Fruit drink  
46. Record  
49. State abbr.  
51. Germanium chem.

SEE ANSWERS  
ON PAGE 8

Corporate Profits Mean Jobs

As corporate profits decrease, the unemployment trend increases according to this chart which was prepared by American Iron and Steel Institute from Government statistics. Unemployment is shown as a percentage of the civilian labor force while profits are expressed as a percentage of total sales.

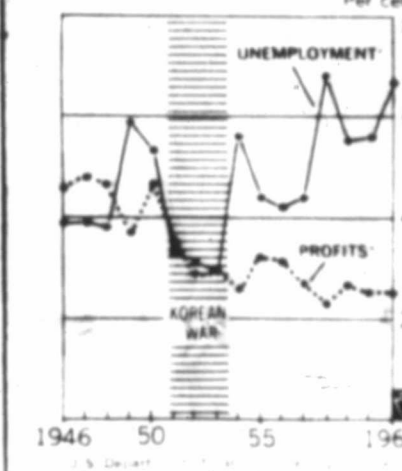

The importance of profits to employment has been shown in our share of history. Profits have many functions to perform. Without the expectation of profits, people would not invest their savings in tools of production. Purchases of these tools provides jobs for the individuals who make them as well as for those who later operate them. Without these tools, industrial production would not exist. The profit expectations are realized, the jobs continue to expand, help grow in number. If profits are not realized, the tools and the companies which use them eventually disappear. When profits go down, employment goes down.

WE SPECIALIZE IN MAKING  
Seat Covers and Carpets  
For All Cars and Trucks  
McCormick Bros. Auto Parts  
MAIN STREET LITTLEFIELD

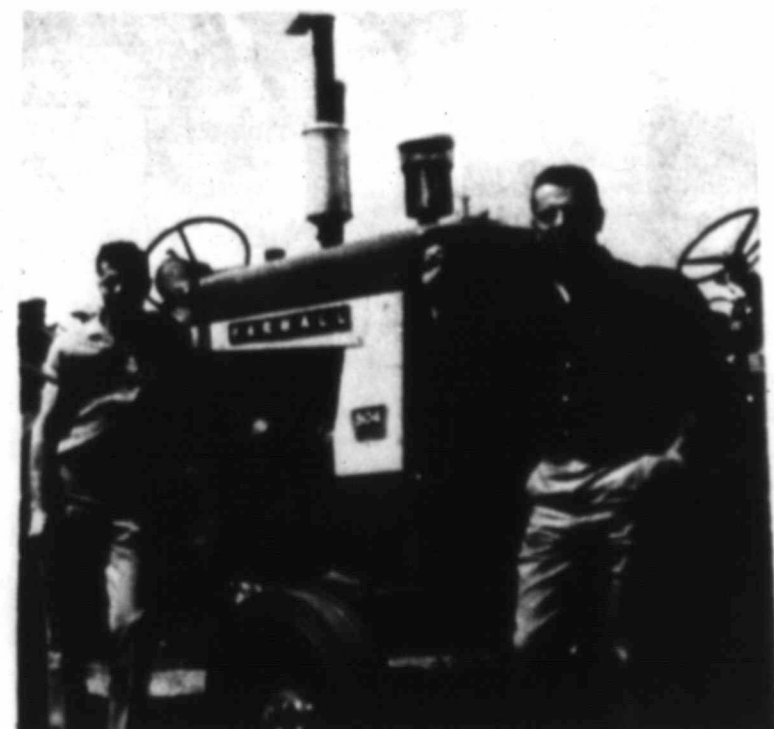

GLYN WILLIAMS, LEFT, AND GAYLE BROWN, WITH A NEW 504 TRACTOR.

AND WE'D LIKE TO SHOW YOU WHAT THE NEW IH 504 DIESEL TRACTOR CAN DO ON YOUR OWN FARM!  
LET US GIVE YOU A

FREE DEMONSTRATION  
IN YOUR OWN FIELD

Absolutely No Obligation On Your Part — We'd Just Like To Show You The Easy Power And Efficiency Of The 504. Just Tell Us When And Where You Want It — The Tractor With A 3 Point Hitch And Draft Control That Thinks For Itself.



PHONE 227-3381  
Brown Implement Co., Inc.  
SUDAN, TEXAS

New "Hummel" Hunter



Hunting for a new figurine? Stop the search and add "Good Hunting" to your collection. This latest addition to the famous "Hummel" ceramics portrays a charming scene. A little boy huntsman is so laden down with gear he misses the rabbit standing right at his feet.

"Hummel" figurines are the most widely collected ceramics in the United States. Adapted from the sketches of the late Sister Berta Hummel each original design is made with meticulous care by the W. Goebel Company, Bavaria. Hand tinted in subtle colors, "Good Hunting" stands 5 1/2" high and is available at figurine and department stores. Only authentic "Hummel" figurines are identified by the indented M. L. HUMMEL on the base of every piece. These markings assure you of an original design destined to become a collector's item.

Published Each Thursday at SUDAN, TEXAS  
And entered as second-class mail matter at the postoffice in Sudan, Texas, June 20, 1924, under the Act of Congress of March 3, 1879.

J. W. House Jr. — Publisher  
Dalton Wood — Editor

SUBSCRIPTION RATES  
Lamb and adjoining Counties — \$2.00 per year  
Elsewhere — \$2.50 per year  
CLASSIFIED RATES:  
2c per word, first insertion,  
1c per word for subsequent insertions, minimum charge 50 cents per first insertion.  
DISPLAY RATES  
Upon request.



Irrigation Time!  
GET YOUR IRRIGATION MOTORS  
READY WITH PLUGS, POINTS,  
& BATTERIES FROM  
G & C Auto Supply  
Phone 227-3212 SUDAN

TO GIVE BETTER SERVICE  
BELL FERTILIZER, INC  
AT MULESHOE HAS OPENED  
AN OFFICE IN SUDAN,  
SOUTH MAIN STREET  
FOR ALL OF YOUR  
FERTILIZER NEEDS, CONTACT  
Harry Bell  
ALL ANALYSIS GUARANTEED  
DEALER FOR PAG SORGHUM SEEDS  
BELL FERTILIZER, INC.  
Office: 227-3701 Sudan

### Eastern Star Names Officers

An election of officers was held at the meeting Monday evening of the local Order of Eastern Star Chapter.

New officers are: Anna Lee Stern, Worthy Matron; O. D. Martin, Worthy Patron; Oleta Reece, Assoc. Matron; Mike Carter, Assoc. Patron; Dorothy Reece, sec'y; Belle Olds, tres.; Hazel Gaston, conductress; Betty Martin, assoc. conductress.

Worthy Patron O. D. Martin and Worthy Matron Anna Lee Stern, presiding for the meeting. The program was by Birdie Shuttlesworth and serving refreshments were Thettie May Walker and Rosie Pinkerton.

In attendance were Betty Martin, Laura Martin, Belle Olds, Johnnie Green, Virginia Rome, Oleta Reece, Birdie Shuttlesworth, Lora Blanchard, Sara Wood, Willie Terrell, Celia Dryden, Winona Dudgeon, Ruth Newman, Thettie Walker, Veda Terrell, Gwendolyn Jones, Cora Carter, Judy Stern.



**Kitchen-wise**  
by LYDIA FERRINS

#### To Serve Creamed Seafood

Creamed seafood or chicken may be attractively served in a noodle ring. Be sure to grease the mold well, as you would any pan for baking, and unmold the ring on the serving plate.

- BAKED NOODLE RING**
- 1 lb. noodles
  - 2 eggs
  - 1 cup milk
  - dash salt and pepper
  - 2 Tbsp. catsup
  - 1 cup grated Cheddar cheese
  - 1/2 tsp. Lea & Perrins Worcestershire Sauce

Cook the noodles according to directions on package and drain. Beat the eggs well and combine with the other ingredients. Then add to the noodles and pour into buttered ring mold. Place the ring mold in a pan of hot water and bake at 350 deg. F. for 45 minutes. Unmold onto a large platter and fill the center with creamed chicken or seafood. Serve with a cooked green vegetable or tossed green salad and broiled tomatoes. For FREE copy of the new "Be Original" Cook Book, write to Lea & Perrins, Fairlawn, New Jersey.

## ALL ABOUT Churches

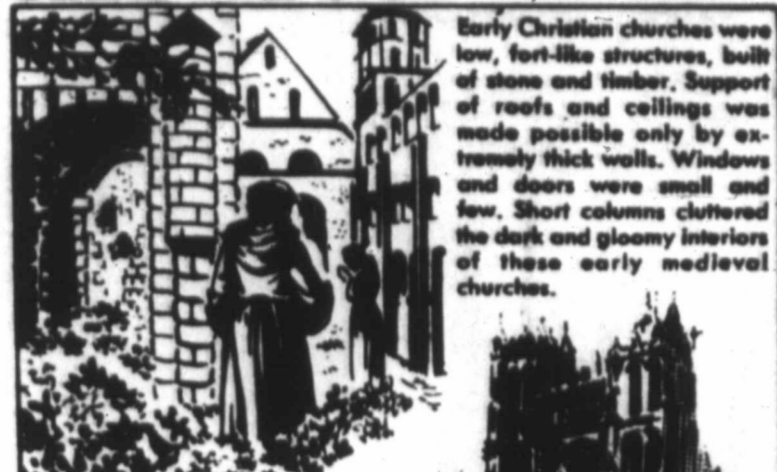

Early Christian churches were low, fort-like structures, built of stone and timber. Support of roofs and ceilings was made possible only by extremely thick walls. Windows and doors were small and few. Short columns cluttered the dark and gloomy interiors of these early medieval churches.



As masonry construction improved in the late middle ages, churches grew taller, more graceful. Gothic churches such as Amiens cathedral in France were high-ceilinged and spacious, with natural light pouring through many windows.

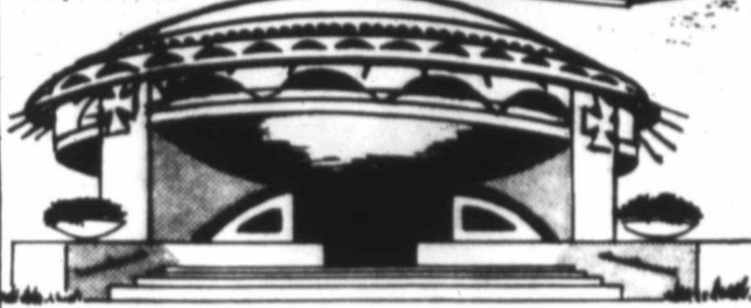

Modern building materials, such as metal, glass and concrete, have forged a revolution in church architecture. Plaster-covered metal lath has enabled architects to design beautiful low-cost, durable modern houses of worship.



### Shopping Scene

By Dorothy Owens Wright

When food money is limited, choose the cheaper cuts of meat. U. S. Good, Standard or Commercial grades are satisfactory for pot roasts, meat loaf and stew—and cost less than Choice or Prime. Use such variety meats as beef, pork or lamb liver or kidneys. They're bargains in vitamins and minerals.

You'll be happy to know that there's a tasty new way for your children to take their daily vitamins. Squibb Laboratories has introduced Vigran chewable tablets with a delicious fruit flavor. They're multi-purpose to prevent general vitamin deficiencies in children.

Those of us who have enjoyed the new crispness of field-packaged head lettuce are happy to see broccoli processed by the same technique. Sam Senter Farms of Belle Glade, Florida, is now wrapping "Sam-Bo" broccoli in Trycile, a new transparent film which retains the natural moisture and freshness. It's packaged only 30 minutes after it's cut—and it's deliciously fresh when you serve it.

Seeing Del Monte's attractive new transparent package on the shelves reminded us how appealing dried fruits can be in pies and puddings. They're perfect for breakfast at this time of year, as well.

If you're like me, you're inclined to think of powdered soft drink mix as something you ought to have around the house when the kids come panting in on a hot summer day. That's still basically true, but a good suggestion comes from the W. T. Raleigh people, who have just introduced "Cooler". Produced in eight flavors, each envelope has a recipe for sugar cookies, ice cream topping or cream sherbet which calls for "Cooler" and makes tasty twists on old favorites.

The USDA credits increased consumption of potatoes to new dehydrated mashed potatoes and frozen French fries. The USDA indicates that the processed "are equal or nearly equal to fresh potatoes in color, comparative cost of servings, texture and flavor."

If you've been a recent hotel or motel guest, you may already have enjoyed "brew-it-yourself" coffee, served early and piping hot from an individual heating unit in your room. Courtesy Products Corporation, which introduced the concept, also furnishes all ingredients in a handy, four-pocket foil envelope which contains instant coffee, sugar, non-dairy "Creamer" and even the stir stick. A real boon to travelers who like their morning coffee in privacy.

According to Cooperative Extension in Agriculture and Home Economics, "there is renewed interest in loose-frozen vegetables packaged in 1 1/2- and 2-pound bags. Convenient amounts of loose-frozen products can be poured from the bag and the remainder stored in the freezer, eliminating the problem of bags that are a little too large or a little too small. Cost per serving is about the same as for the 10-ounce package."



Spring is in the wind. Even the ice is breaking up on the lakes. Every sunny day promotes the desire to "get-away-from-it-all" for a quiet day of fishing. It will be music to hear the raucous cry of a crow breaking the silence of the woods. The first cast will be a production. Out-of-practice fingers will fumble with the bait. A clumsy thumb will, no doubt, help make the grand-daddy of all snails. Getting out on the back yard for the first few practice casts of the season is a good idea. Try it. Quick casting and fast retrieves won't produce fish this time of year. It's got to be slow and easy. A Frenchman once said that "Genius is nothing but a great aptitude for patience," and when half-frozen fish are stirring sluggishly on the lake bottom, the angler who fills his creel is a genius. Later, the fish will go on a wild feeding spree to make up for a lean winter, but for the moment, you'll have to dangle an Abu-rex temptingly close to get a nibble. Take your time and fish deep. Watching a lure sink and waiting is like watching the proverbial kettle boil—it never does seem to while your anxiously sitting there. Fishing a stream requires care and patience. Melting ice, rushing water, twigs, branches, and hazards to line and lure of every conceivable kind make it exciting and difficult. Streamer flies and bucktails in bright patterns, white and yellow bodied Abu-reflex lures, shiny spoons and spinners, and even a strip of yellow ribbon or tin foil tied to your lure may help produce fish out of muddied water. Use a length of heavy leader, or change the first three feet of your line often. The roughing-up it will take in rocky water leads to lost lures and lost fish. Medium hooks are advisable for fly fishermen, and don't neglect weedless lures. They can save a lot of time and money in the turbulent spring water.

Issued and given under my hand and the seal of said court at Littlefield, Texas, this 22nd day of March A. D. 1963.

Attest: Ernest L. Owens, Clerk, District Court, Lamb County, Texas (SEAL) 3-28-63c

### the COMPTON QUIZ

By Keith Roberts, Director, Information Service

- Test your knowledge with these questions and answers from the pages of Compton's Pictured Encyclopedias.
1. Why is the Marine called "leathernecks"?
  2. What animal can "swim" through soil and disappear in less than a minute?
  3. Where was the first known library?
  4. Which is the oldest city in North America?
  5. What city has been forbidden to Christians since the days of Mohammed?
  6. What tiny bird makes a 500-mile nonstop flight when it migrates each year?
  7. What explorer first circumnavigated the globe?
  8. What musician composed at the age of five?
  9. How did Moscow's Red Square get its name?
  10. What leader of the French Revolution was stabbed to death by a woman?

1. The term comes from black leather stocks they formerly wore to protect their throats against sabers and cutlasses.
2. The mole "swims" through the soil with a powerful break.
3. The term comes from black leather stocks they formerly wore to protect their throats against sabers and cutlasses.
4. Alexandria.
5. Mecca, one of Saudi Arabia's two capitals.
6. The ruby-throated hummingbird flies across the Gulf of Mexico.
7. Phoenix, Arizona.
8. Mozart.
9. Originally Red Square meant beautiful square. Since it was the first site of public executions its meaning became "red."
10. Jean Paul Marat was stabbed in his bath by Charlotte Corday in the public mind.

**TV TODAY AND TOMORROW**  
BY RALF HARDESTER  
Feature Editor of TV GUIDE MAGAZINE

**LORETTA YOUNG WILL DO** from six to nine hour film dramatic specials next season for her long-time sponsor, Toni, if—and it's a big if—the right network time spots can be opened up for them. Richard Rodgers will write the theme music for The Greatest Show on Earth, new dramatic series with a circus background going on ABC Tuesday nights next fall. Jack Palance and Stuart Erwin are the stars. Revue will turn out the new hour Kraft Mystery Theater next season, leaving room for seven Perry Como appearances in the sponsor's new 10-11 P.M. (ET) Thursday spot. NBC's replacement in Com's 9-10 Wednesday period: producer Herb Brodsky's new Espionage series.

**LORETTA YOUNG** will star **WALLY COX WILL ATTEMPT** a Fred Astaire routine when he dances with Ginger Rogers on The Jack Paar Show May 31. CBS hopes to sign either Hayley Mills or Patty Duke for the title role in "Alice in Wonderland," special being prepared for next season. With Patty busy with a possible new ABC series of her own, Hayley may get the nod. Tammy Grimes will portray the Queen of Hearts with Bert Lahr, Buster Keaton and the Baird Marionettes as other Lewis Carroll characters. Robert Lansing of last season's 8th Precinct is forming his own company to star himself in an hour series, E. Z. Shackler's World, in which he'd play a newspaperman. Ozzie and Harriet will go on ABC Wednesday nights next season.

**CAROL BURNETT HITS BROADWAY** in a musical, "Girl to Remember," next fall. Her last year's special with Julie Andrews, "Julie and Carol at Carnegie Hall," will be repeated via CBS. It's fairly certain that Harry's Girls in the new NBC series will be Hollywood actress Susan Nilo and New Yorkers Joy Claxson and Dawn Nickerson. Larry Byrnes is Harry. The series will be filmed entirely in Europe. ABC's M-Hall's Navy series will be filmed entirely in Europe. ABC's M-Hall's Navy series will be filmed entirely in Europe. ABC's M-Hall's Navy series will be filmed entirely in Europe.

### LEGAL NOTICE

CITATION BY PUBLICATION  
THE STATE OF TEXAS  
TO: Nancy F. Duke, Defendant,  
Greeting:

YOU ARE HEREBY COMMANDED to appear before the Honorable District Court of Lamb County at the Courthouse thereof, in Littlefield, Texas, by filing a written answer at or before 10 o'clock A.M. of the first Monday next after the expiration of forty-two days from the date of the issuance of this citation, same being the 6th day of May A.D. 1963, to Plaintiff's Petition filed in said court on the 22nd day of March A. D. 1963, in this cause, numbered 5313 on the docket of said court and styled Jimmie W. Duke, Plaintiff, vs. Nancy F. Duke, Defendant.

A brief statement of the nature of this suit is as follows, to-wit: This is a suit for divorce alleging cruel treatment, alleging that there is no community property, real or personal, owned by plaintiff and defendant, alleging that there was one child

**THE "BREAD AND BUTTER CROP" OF THE GREAT PLAINS**

**DEKALB E-56a**

**GET THE BIG JUMP with DEKALB Sorghum**

**A REAL CHAMPION AND CONSISTENT PERFORMER**

Dependable, outstanding performance has made E-56a the most widely grown DeKalb Variety. Read results on right.

**DEKALB Sorghum**  
Planted by More Farmers Than Any Other Brand

**R. C. "BUD" KAMP**  
SUDAN, TEXAS

**COUNTRY SET DANCE DRESS** by new young American sportswear house is dashing in India-ink grey denim sparked with bright white applique trim. Washed-cotton by Peppercorn.

**SHIRTS AND SHIRT** by Bobbi Brink is a perfect summer travel. In Peppercorn's wrinkle-resistant chambray cotton, grey topped by red-white checks.

**Good Service GOOD FOOD**

Specializing In Tender Steaks  
At All Times

**DELUXE CAFE**  
OPAL and ERNEST PENNINGTON

**PRESCRIPTIONS CAN BE FILLED HERE ALWAYS!**

As soon as your doctor knows about a new drug, our pharmacists know about it too. What's even more important, our pharmacists know where to obtain it without delay, if they do not have it right on hand. So for prompt service always, bring your prescriptions here.

YOUR DOCTOR'S PARTNER—

**BRITAIN PHARMACY**  
Phone 385-5114  
Box 1227 LITTLEFIELD

**CALL ANY TIME FOR SYMPATHETIC HELP**

No matter what the hour, day or night, we are here to help you in your time of need, with understanding counsel.

**COMPLETE MORTUARY SERVICES**

**HAMMONS FUNERAL HOME**

AMBULANCE SERVICE  
503 East 5th, Phone 385-5121  
Littlefield, Texas

**LORETTA YOUNG** will star **WALLY COX WILL ATTEMPT** a Fred Astaire routine when he dances with Ginger Rogers on The Jack Paar Show May 31. CBS hopes to sign either Hayley Mills or Patty Duke for the title role in "Alice in Wonderland," special being prepared for next season. With Patty busy with a possible new ABC series of her own, Hayley may get the nod. Tammy Grimes will portray the Queen of Hearts with Bert Lahr, Buster Keaton and the Baird Marionettes as other Lewis Carroll characters. Robert Lansing of last season's 8th Precinct is forming his own company to star himself in an hour series, E. Z. Shackler's World, in which he'd play a newspaperman. Ozzie and Harriet will go on ABC Wednesday nights next season.

**CAROL BURNETT HITS BROADWAY** in a musical, "Girl to Remember," next fall. Her last year's special with Julie Andrews, "Julie and Carol at Carnegie Hall," will be repeated via CBS. It's fairly certain that Harry's Girls in the new NBC series will be Hollywood actress Susan Nilo and New Yorkers Joy Claxson and Dawn Nickerson. Larry Byrnes is Harry. The series will be filmed entirely in Europe. ABC's M-Hall's Navy series will be filmed entirely in Europe. ABC's M-Hall's Navy series will be filmed entirely in Europe.

IT'S JUST  
HORSE  
SENSE



TO READ YOUR  
HOMETOWN  
NEWSPAPER

THOROUGHLY!

ONLY YOUR LOCAL NEWSPAPER CAN BRING  
YOU UP TO DATE ON THE LATEST EVENTS  
OF IMPORTANCE TO THE COMMUNITY...

NOT ONLY THAT, BUT YOU ALSO CAN SEE  
FOR YOURSELF WHICH BUSINESSES IN TOWN  
ARE ANXIOUS TO PLEASE YOU AND TO GET  
YOUR TRADE... SUPPORT YOUR HOMETOWN  
NEWSPAPER AND ITS ADVERTISERS!

# WANT ADS

WANTED: Dress making in my home. Mrs. Lester Parker, 506 Boesen St. 4-11-2tp

WANTED: I will buy your pigs and Feeder Shoats. R. D. Nix, phone 227-3541

## PIANOS

A Truck Load of fine used and new Pianos will be in town next week. If you are interested in a Piano at Big Savings — Drop us a card — No Obligation. — Up to 48 months to pay.

McFarland Music Co.  
200 S. Main, Elk City, Okla.

WE ARE IN A POSITION TO HANDLE ALL KINDS OF GRAIN — Loan And Off-Grade  
**Uhlmann Grain Co.**

J. H. VINCENT, Owner  
Phone 227-5191 Sudan  
"We Appreciate Your Business"

## FEEDERS GRAIN, INC

DAILY BUYERS FOR CATTLE FEEDERS  
Federal Storage License 3-4451  
We Can Use Your Grain  
Have Semi-Lift — Location  
SUDAN LIVESTOCK AND FEEDING CO.  
Phone 227-5321—Sudan, Tex.

"The easiest way to make a mountain out of a molehill is just to add a little dirt." — E. M. Remsburg, Vista (Calif.) Press.

"To live happily in the country one must have the soul of a poet, the mind of a philosopher, the simple tastes of a hermit—and a good station wagon." — Lee R. Fleming, Zion-Benton (Ill.) News.

## CARD OF THANKS

We would like to express our thanks to each and everyone for food, flowers, cards, and for every kindness shown in the loss of our loved one.

Mrs. Conroy Ridd and Boys  
Mr. and Mrs. L. C. Ridd  
Denver Ridd  
Mr. and Mrs. John D. Adrian

"The nice thing about drive-in movies is that you know where your wife's shoes are when you go home." — Gordon Cooper, Lambertville (N. J.) Record.

"Duty: A task we look forward to with distaste, perform with reluctance and brag about afterward." — Dale Holdridge, Langford (S. D.) Bugle.

## FOXWORTH-GALBRAITH LUMBER CO.

Lumber & Building Material  
OPEN A BUDGET ACCOUNT WITH US

NEW LONG TERMS  
Loans up to \$3,500  
— 5 Years to pay —

You no longer have to delay your plans for remodeling and improving your home. Our Easy Pay Out Of Income Credit Plan enables you to have the improvements you want now — for just a few dollars a month and with NO DOWN PAYMENT required. You'll be surprised at how easy you can get up to \$3500 Confidential. No Red Tape.

CALL US FOR FREE ESTIMATES

**Reliance HOMES**  
FOXWORTH-GALBRAITH  
NO DOWN PAYMENT  
NO CLOSING COSTS  
PHONE 227-3251

## HOSPITAL REPORT

Patients in the South Plains Hospital, Amherst, this week included the following:

From Amherst — Fred Horn, J. R. Stubblefield, Mrs. Birdie Melton, Mrs. Bill Hunter and Baby Boy, Mrs. Pearl Stapleton, Sam Long, Mrs. Mattie Pluellen.  
From Sudan — Mrs. Effie Crain, Mrs. Ruth Ham, Mrs. Beulah Jordan, Mrs. W. E. Stephens, Mrs. G. C. Meeks, Mrs. Ben Beauchamp, H. J. Moncrief, and Mrs. John R. Dean.

From Littlefield — Mrs. Donald Jones, Wallace Posey, and Mrs. Birdie Steety.

From Earth — Jimmy Stockard, Eugene Tegue.

From Springlake — Mrs. Carmen Diaz and Baby Girl, Ellis Simmons.

From Olton — L. A. Com  
From Levelland — Mrs. Naomi Jarrett.

Mr. and Mrs. Charles E. Wood of Houston visited during the weekend in the home of her parents, Rev. and Mrs. Willie C. Hazel.

Mrs. Susie Lynch and Sue of Lubbock were Sudan visitors during the weekend.

Rev. Willie C. Hazel is in Odessa this week conducting revival services at the First Baptist church. Next week he will be in Abilene to conduct revival services.

Mr. and Mrs. C. E. Nichols were fishing at Granite Shoals during the holidays.

## Personals

Visiting during the weekend in the home of Mr. and Mrs. Hugh Preston were their son and family, Mr. and Mrs. Don Preston and daughter of Lubbock.

Among college students home for the weekend were Gale and Dale Masten, Bobby Smith, Randy Humphreys, Jimmy Ford, Karen May, Turman Peterson, Sharon Bottoms, Jerry Bridwell, all of Tech; Anita Kay Whitmire, Baylon Jackie Wilson, Abilene Christian College; Charley Nichols, Butch Dykes, Tommy Rosson, Jackie Brown, West Texas State; Rodney Fisher of the University of Texas.

Kim Fisher, son of Mr. and Mrs. Jack Fisher, has been ill.

Mrs. W. O. Eddins was in Fort Worth during the holidays to visit in the home of her son and family, Mr. and Mrs. Bill Eddins.

Mr. and Mrs. Jim Eddins of Seagraves visited during the weekend in the home of her parents, Mr. and Mrs. Elgan Bac-cus.

Weekend guests in the home of Mr. and Mrs. M. C. Ingram were their daughter and family, Mr. and Mrs. Dawson Popejay of Sumner.

Visiting in the home of Mr. and Mrs. Hal Cardwell is his mother, Mrs. Cardwell from Celeste, Texas.

## My Neighbors

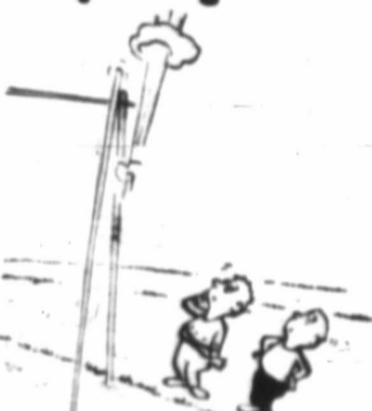
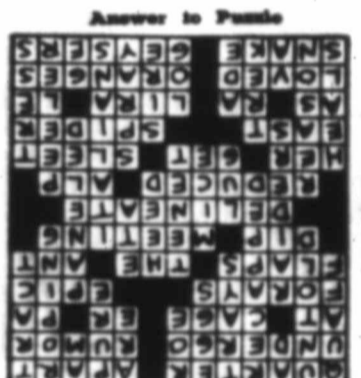

**Interior & EXTERIOR PAINTING SPECIALISTS**  
JAMES MOORE and J. R. RICHARDS  
FIRST E WILSON ST., SUDAN  
CONTRACT JOBS OR BY HOUR  
FREE ESTIMATES GIVEN

**PAID**

CHECKS ARE A DOUBLE CHECK  
Cancelled checks are legal proof of payment. They become especially important at tax time, to back up deduction claims. But at any time of the year they can spell the difference between paying a bill once, and paying it twice! Open an account now!

A CHECKING ACCOUNT OFFERS SAFETY FOR YOUR MONEY AND MANY CONVENIENCES FOR YOU!

**The First National Bank Of Sudan**

Member Federal Deposit Insurance Corporation  
All deposits insured up to and including \$10,000.00  
Dependable Banking Service For Over 40 Years

**Plowing Yards & Gardens with Ro-to-tiller**

- BREAKING OLD YARDS OR TILLING NEW YARDS
- GET YOUR GARDENS READY TO PLANT EARLY
- FERTILIZER HAULED AND SPREAD

No Job Too Large or Too Small  
FOR FREE ESTIMATE, PHONE OR CONTACT  
**George Ritchie**  
Phone 227-5722 Sudan

**Peanut Pancakes Are Fun To Fix**

A new, improved peanut butter just introduced by Peter Pan is the result of more than two years of consumer and laboratory research. It has moistness, and a melt-in-your-mouth flavor never before enjoyed in peanut butter. . . . Ideal for use in recipes, as well as sandwiches and snacks. The Peter Pan kitchens have created many new and delightful recipes. Among them is Peanut Pancakes with Tuna Filling . . . a delicious addition to any cook's culinary repertoire. They're festive to serve and fun to fix. Both pancakes and filling can be made ahead of time and frozen or refrigerated until serving time.

**TUNA FILLED PEANUT PANCAKES**  
(Makes 5 servings)

2 eggs  
1 cup milk  
1 cup pancake mix  
2 tablespoons Peter Pan Smooth Peanut Butter  
Butter or Margarine  
1 can (16 ounces) condensed cream of celery soup  
1/2 cup half milk, half cream

1 cup Peter Pan Smooth Peanut Butter  
1 can (6 1/2 to 7 ounces) tuna, drained  
1 can (15 ounces) water chestnuts, drained and sliced  
1 package (16 ounces) frozen green peas, cooled  
1 cup pimiento strips

Beat eggs in bowl; stir in milk, pancake mix and 2 tablespoons peanut butter. Melt about half teaspoon butter in crepe pan or 5 1/2 inch skillet. Add 3 tablespoons of the batter, tilting pan to spread. Cook over medium heat until golden brown, turn and brown second side; keep warm, repeat. When crepes are finished roll around filling.

Stir together soup, half-and-half, 1/4 cup peanut butter. Lightly toss in tuna, water chestnuts, peas and pimiento. Cook over low heat, stirring until heated through. Use to fill crepes.

**WEEKEND FOOD SALE**  
PRICES GOOD FRIDAY AND SATURDAY

**Chocolate CHERRIES** 1 LB. BOX **49c**  
COVERED

**TEA LIPTON** 1/4 LB. **39c**

**LIPTON'S INSTANT TEA** 3-Oz. Jar **79c**

**PICKLES** FORMAN'S FRESH PICNIC **19c**

**PRESERVES** ZESTEE **3 FOR \$1**

**POTATOES** WHITE LB. **6c**

**SHURFINE SHORTENING** 3 lb. Can **63c**

**TIDE** GIANT BOX **73c**

**COFFEE** Shurfine LB. Can **49c**

**SHURFRESH BISCUITS** 5 FOR **39c**

**Bananas** Lb. **10c**

**DOG FOOD ROXEY** 13 FOR **\$1**

**CARROTS** CELLO BAG **11c**

**BACON** SUNRAY 2 LB. **89c**

**FRANKS** Swift Premium Lb. **49c**

**T-BONE STEAK** LB. **79c**

**CHUCK ROAST** LB. **49c**

**BEEF RIBS** LB. **19c**

**LUMPKIN FOODS**  
Double Frontier Stamps On Wednesday  
WITH \$2.50 PURCHASE OR MORE  
FREE DELIVERY . . . No Deliveries On Wednesday