

The Sudan Beacon - News

THIRTY-FIFTH YEAR

SUDAN, LAMB COUNTY, TEXAS THURSDAY, AUGUST 1, 1963

NUMBER 22

WOODWORK BY DALTON

LET'S FACE IT, all you other guys and dolls who are over 30. Once you get in the upper 20s, you start on a downhill slide. Now, when I was a youngster of 13 or 14, I always figured that 30 was about as old as anyone ever got and still amounted to anything, because past that you had had it. Of course, as I grew older, my sights moved up, until now I no longer consider 40 or 45 as old, and doubtless there soon will come a day when I no longer consider 40 or 45 as old, and doubtless there soon will come a day when I will feel the same way about 60 or 70.

But my reflexes won't flex like they used to. I find this out on the tennis court and when I play ball with the kids, and sometimes when I am behind the wheel of the car.

Getting one year older every 12 months is one thing you can't do anything about (excepting for one rather drastic and permanent measure), so we may as well do it gracefully.

Even more noticeable at times than the physical differences between now and 15 or 20 years ago is the way my mental processes often slip in low gear, or neutral. I've got so I can't remember anything any more (but I won't tell that old joke again). More and more I find myself relying on notes. Each morning I sit down and make a list of all the things I need to do that day, and I rely on that list heavily.

Of course, by the time I get the list completed, the morning is half gone, and I may as well scratch two or three items off, or move them to tomorrow's list. Each day, I carry one list in my shirt pocket, another stays on the spike on my desk, another in the desk drawer, one at home on the dresser, one stuck on the visor of the car, and one in my cigar box. These lists will be generally the same, but often I think of something new and put it on whichever lists are handiest, or maybe just make a new list.

Then, of course, I have to check each one of them to find out if I've omitted anything important (I almost always do miss something, because I just don't have enough time in the day to do all those things, what with making lists and all).

It is becoming increasingly difficult to keep track of all my different lists, but I think I have an idea which will solve that problem. I will make myself a list each day of where I keep all the other lists.

Clayton James of El Paso visited last week in the home of his aunt and family, the Frank Weirs. Among those planning to attend the Commission Workshop at the First Methodist church in Plainview Tuesday evening were Joe Salem, Rev. Frank Weir, Jay House, Weldon Shaffer, E. C. Minyard.

The planning committee of the WSCS Yearbook met Tuesday afternoon at the church to plan the yearbooks. Mrs. Tony Gaston, program chairman, was in charge. Members of the committee are Mrs. E. C. Minyard, Mrs. J. S. Smith, Mrs. A. Pinkerton, Mrs. Matt Nix Jr., Mrs. Frank Weir, Mrs. Bruce Newman, Mrs. Bob Masten.



RONNIE HENSON

Gospel Meeting Scheduled

Ronnie Henson of Grapevine will be featured speaker at a week-long Gospel Meeting at the Church of Christ, Sudan beginning Sunday.

Throughout the week, Aug. 4-11, Henson will preach daily at 10 a. m. and 8 p. m. reported Michay Blake, minister. Everyone is invited to attend.

JUNIORS PLAN ICE CREAM SUPPER AUG. 3

The Junior Class of Sudan High will sponsor an ice cream supper from 2:30 p. m. to 5:30 p. m. Saturday, Aug. 3, at the Community Center. Tickets will be sold at 50 cents a person for all you can eat. Proceeds will go toward financing the junior-senior banquet. Anyone wanting a ticket should contact Mike Fisher, 227-4331 or Robert Williamson, 227-4321.

Mrs. W. A. Beale has been confined to a hospital in Littlefield.

Mrs. Cliff Williams, who underwent surgery in a Littlefield hospital, is recuperating at the home of her daughter, Mrs. Dale Weaver of Amherst.

Mrs. Carl Foster and daughter of Lubbock visited Sunday in the home of her sister, Mrs. Birdie Walser.

All-Stars Win At Olton

The Sudan and Amherst All-Star teams won in the baseball tournament at Olton this week and were scheduled to play each other in the double elimination tourney Wednesday night.

Sudan won 6-0 over Nazareth Monday night as Stevie Martin pitched a one-hitter, and Jerry Bellar hit a two-run homer. Amherst downed Olton 5-3.

Finals in the tourney are scheduled Saturday.

West Wins Greenbelt

The West team won the Greenbelt Bowl football game Saturday night 12-6 on a touchdown with only 40 seconds remaining in the game. Playing for the losing East squad at Childress was Guard Mike Masten of Sudan, who was used only sparingly.

Masten started the game and gave a good account of himself, going downfield to make the tackle on the opening kickoff.

Laurie Shaffer of Sudan was one of the queen candidates for the game.

Those attending the game from Sudan were his parents, Mr. and Mrs. Bob Masten, Mr. and Mrs. Adrian Martin, F. M. Smith and son, Mike, W. C. Masten and son, Danny and Dale, Ralph Stewart, Mr. and Mrs. W. E. Shaffer and Laurie.

Mr. and Mrs. Gordon Taylor and family were in Denton during the weekend when they returned his mother, Mrs. D. Davis to her home there.

Mr. and Mrs. R. S. Gatewood visited relatives in Midland during the weekend.

Judi Hazel, daughter of Rev. and Mrs. Willie Hazel, has returned home after a month's stay in the home of her sister and family, the Charles Woods, in Houston.



TO SPEAK TO YOUTH—R. B. McAllister of Radio Station KSEL in Lubbock will be featured speaker at a Youth Banquet for members of the Intermediate and Young People's classes of First Baptist Church at 7:30 p. m. today (Thursday). The program will be in the Sudan Community Center.

Masten Family Has Reunion

The annual reunion of the Masten family was held Sunday at the community center when a covered dish lunch was served.

Mrs. Robert Masten is secretary of the group and Robert Masten was in charge of the business.

Several reports were made by those attending and Glynn Masten, daughter of Mr. and Mrs. W. C. Masten, answered questions on her trips to Russia and Brazil. Also it was reported the son of Mr. and Mrs. Cecil Masten is now living with his family in Ethiopia, and the daughter of Mr. and Mrs. James Masten of Morton is with a twirling group who is making a tour of the states. Among places they have visited thus far include Chicago and Milwaukee.

Present were the families of the following: From Lubbock—Bob Edwards, Bob Haley, Mrs. W. H. Andrew, R. L. Masten.

From Sudan—Donnie Cowart, W. C. Masten, G. W. Masten, F. O. Masten, Mrs. A. L. Prazier, Bob Masten, Joe Bellar. From Morton—Carl McClintock, Mrs. Dona Doughty, Mack Masten, Bill Wood, James Masten. From Maple—Rayford Masten, Mrs. Addie Masten. Also, the Loyd Warren family of Baileyboro; Cecil Mastens of Wellington; John Mastens of Gruver; Mrs. Fred Hamill, Grandfield, Okla.; Mrs. W. H. Masten of Midland; Joe Deavenport of Hereford.

Approximately 75 were present for the event.

Mr. and Mrs. Tommy Hall and daughters of New Hartford are visiting her parents, Mr. and Mrs. Acie Daniell, and his mother, Mrs. Frances Hall in Muleshoe.

Sugar Beet Plant Work On Schedule

Colorado Springs, Colo. (Special)—A progress report on construction of Holly Sugar Corporation's new \$21,000,000 beet sugar factory at Hereford, Texas, was issued here this week by President Dennis O'Rourke, who indicated that work thus far is proceeding on schedule.

Steel erection on the main building of the sprawling factory complex, being built on an 1,800-acre tract of land southwest of Hereford, started at mid-July and is scheduled for completion in late September.

Meantime, a great deal of less spectacular work has been done. Rail spurs of the Santa Fe Railroad have been completed from the main line onto the Holly property, including an overpass

across Highway 60. This enables shipment onto the construction site of heavy materials and equipment.

Permanent roads and parking areas have been graded and rolled, and the property has been fenced.

"Work on the main building is being pushed so that it can be enclosed before winter and thus provide for continuation of interior work, including installation of equipment, during the winter months," O'Rourke said.

The Holly chieftain said that the work schedule toward a target completion in time to process the 1964 sugar beet crop, is a tight one.

"It is necessary that every effort be exerted if this new facility is to be in operation in 1964," he said, adding:

"This new facility will be an important addition to the nation's productive ability in sugar, and at a time when such expansion is particularly needed to help assure adequate supplies for increasing domestic requirements."

The progress report stated that excavations have been started for the foundations of the concrete bulk sugar storage bins, which will be about 200 feet tall and are designed to contain 60,000,000 pounds of sugar.

D. W. Lillie has been stationed at Hereford as manager, Hereford District. Wesley S. Fisher has been assigned as assistant manager for the district.

Production of sugar at the Hereford facility, when optimum conditions are reached, is expected to be as much as 200,000,000 pounds of sugar annually. Initially, it was pointed out, production is not planned for peak capacity.

The plant will make available to livestock feeders a large quantity of molasses and dried beet pulp. The facility will serve sugar beet growers in West Texas and, to a limited extent, farmers located in the vicinity of Clovis, N. M.

Holly also plans construction of a livestock feed lot adjacent to the plant which will have a capacity of about 7,500 head of cattle.

Mrs. Morrow's Rites Wednesday

Funeral services were conducted Wednesday at Franklin-Bartley Funeral Home chapel, Lubbock, for Mrs. John B. Morrow, 26, of Houston, the former Linda Beth Kuykendall of Sudan.

Survivors include her parents, Mr. and Mrs. O. T. Kuykendall of Lubbock; her husband; two sons, John Kirk and Lee Scott; three sisters, Mrs. Elbert Dillon of Littlefield and Carol and Suddie of Lubbock; two brothers, Don and Row, both of Lubbock.

Mrs. Morrow died in her home at Houston Sunday morning.

BIRTHDAY PARTY HONORS BILLY KAMP

Billy Kamp, son of Mr. and Mrs. Lavene Kamp, was feted to a party Wednesday afternoon in observance of his sixth birthday.

Party favors were yo-yos and fans. Cake and ice cream was served those attending including Stephanie and Larry Wiseman of Bovina, Rex Baccus, Blake Otman of Littlefield, Sheryl and Travis Dean Wiseman, Mitchell and Kevin Wiseman, Debbie and Jimmy Fields, Dix Slaughter.

Mrs. J. W. Olds has returned home after being confined to a hospital in Muleshoe.

TENNIS FINALS SET THIS WEEKEND

Local tennis players saw action in early rounds of the second annual Littlefield Tennis Tournament open to Lamb County residents and others from nearby towns.

Monday night action saw a couple of surprises, including a win by 13-year-old Kathy Minyard of Sudan over Kathy Barnett, a Sudan senior, in the high school girls singles. Miss Barnett, winner of the Sudan singles title earlier this year, won the first set 6-3, but developed blisters on her hand and also ran into some fine play by Miss Minyard in losing the last two sets. Miss Minyard won the second set 6-1, and was leading 3-0 in the final set when Miss Barnett had to default because of her hand.

Also in girls singles, Linda Williams of Sudan ousted Candace Mudgett of Sudan 6-2, 6-1 and will play Miss Minyard in the finals at 6 p. m. Thursday (today).

In men's doubles, one match was played Monday, as Orville Bassett and James Timian walloped Allen Pardy-Dan Staggs 6-1, 6-0. Finals in men's doubles are scheduled for 9 p. m. Saturday.

In women's doubles, Lamoyne Grisom-Patty Maner beat Williams-Bassett 6-2, 6-4, and Lenda Wood-Gina Nichols downed Pardy-Palm 6-0, 6-0. These two winners will meet in finals at 9 p. m. Friday.

El Ray Rasco moved to the finals in novice singles by beating Tommy Adkins 6-3, 6-4 and Speedy Nieman 6-3, 6-3. Kip Cuthall def. Kermit Sorrells 6-0, 6-3 and Pat Privett def. Jerry Sanders 6-1, 6-1.

Jim Black def. L. J. Walker 6-4, 6-4 and Ralph Stewart won by default over Hill Rogers in veterans singles Monday.

In men's singles Monday, Eugene Reeves defeated Bassett 6-4, 6-3 and will play Charles Fazley in the semifinals at 6 p. m. Friday. Finals are at 9 p. m. Saturday. Farley won over Bob Smith by default, then downed Bob Smith 6-4, 6-2. Bob Smith earlier defeated Floyce Pierce 6-3, 4-6, 6-4.

Tuesday night action featured several marathon matches which went more than two hours. Results included: men's doubles—Grisom-Harmon over Wingo-Stewart 4-6, 6-3, 6-2; Abeyta-Reeves over Beestrup-Thompson 6-4, 6-1; Pierce-Garner over Jim Black-Bob Smith 6-4, 9-11, 6-2. In boys singles—Robert Williamson over last year's champion, Jimmy Butler, 6-3,

4-6, 10-8; Mike Smith over Jay Elms 6-2, 6-2. Men's novice—Cuthall over Pat Privett 6-2, 2-6, 6-3.

Veteran's singles—Pete Smith over Billy Smith 6-0, 6-1; Pete Smith over Ralph Stewart 6-0, 6-2.

Men's singles Abeyta over Wingo 9-7, 5-7, 6-4; Joe Giddins over Dalton Wood 4-6, 9-7, 6-3.

Women's singles—Linda Williams over Linda Hodge 6-1, 6-0; Lenda Wood over Patty Maner 5-7, 6-3, 7-5.

COTTLE-KING REUNION PLANNED AUGUST 11

The Cottle and King County Reunion will be held at Mackenzie Park Aug. 11. It will last all day. It is requested that picnickers bring a picnic lunch and a white elephant for trade.

Rushin' Roulette by Chon Day



7,100 pedestrians were killed and 244,200 injured by motor vehicles in 1962.

DEVOTIONAL

By
HAZEL
HOUSE



Scripture: Psalms 19: 7-14,
20: 6-9; St. Matthew 13: 44-46,
52.
"Therefore every scribe which
is instructed unto the Kingdom
of heaven... which bringeth forth
out of his treasure things new and

old."
Treasure — what is my "treasure"? What is my pearl of great price? (What is your treasure?) This is my answer in testimony: I'd rather have Jesus than silver or gold, I'd rather be His than have riches untold, I'd rather have Jesus than houses or lands, I'd rather be lead by His nail-scarred hand.
So, Jesus, who has forgiven all my sins and has given me eternal life in Him is my treasure. In Jesus I live and move, and have my being. Jesus heard me in the day of trouble or need, Jesus knows my joy in His holy Presence; Jesus knows my errors, and cleanses me day by day even from all my faults that are "secret" from me. Jesus is my Saviour, my strength, my Redeemer, my Lord, my God and Father Almighty!

Jesus hears my faintest cry, as He hears yours, too, if you are His child with your "treasure" where He is. Do you know Jesus in His saving power? Then do you know Jesus in His cleansing power, in His saving strength over all your sin and temptation, in the joy of His ever-abiding, loving holy Presence; in His power to keep what is His forevermore? Do you know who Jesus is?
What, and who, and where is your treasure? Is it worth selling all you have to possess it? If you have Jesus, you know the peace that passeth understanding. You have joy, eternal love and eternal life. Is any other thing worth this?
Jesus is Yours when you are His.

GO TO CHURCH
SUNDAY

STUDY CONCLUDED
BY BIBLE CLASS
The study "Paul's Missionary Journey" was concluded at the Monday afternoon of the Ladies Bible Class at the Church of Christ. Bringing the lesson was Mrs. Joe Foster.

Present were Mrs. Weldon Wiseman, Mrs. Bernard Wilson, Mrs. Weaver Barnett, Mrs. Jack Fisher, Mrs. James Withrow, Mrs. R. S. Gatewood, Mrs. C. E. Nichols, Mrs. Quinston McCaghen, Mrs. Joe Fisher, Mrs. Beulah Wiseman.

The group will begin the new study "The Living Word" at the next meeting.

"The only reason a great many American families don't own an elephant is that they have never been offered an elephant for \$1 down and \$1 a week."—Charles S. Pike II, Mohane (N. C.) Enterprise.

"How would you feel if everybody in town knew how much you put in the church collection last Sunday?"—James A. Williams, Jr., Wytheville (Va.) Southwest Virginia Enterprise.

"The Communists tell the Russian people that America is the worst place in the world, that half of us are starving to death. In the very next breath they are bragging that in the next couple of years they will catch up with our standard of living."—Firman W. Ward, Farmingdale (N. J.) Howell Booster.



MASONS START BUILDING FOR LITTLE CHILDREN

The cornerstone of a building for pre-school age children of Masonic Home and School in Fort Worth was laid recently by George E. M. Montgomery of Fort Worth, right, Past Grand Master of the Masonic Grand Lodge of Texas and president of the Masonic Home board of governors. The building is scheduled for completion about January 1, 1964.
A substantial part of the building cost came from the Mary E. Bryant Estate. The building is the fourth addition to the Masonic Home campus in its current modernization program. A new high school building will be occupied this fall.
Shown putting mementos in the cornerstone box are several three-to-six-year-old children who will benefit from home-like facilities of the new building. On the left is Hugh M. Craig of Fort Worth, Masonic Past Grand Master and member of the Masonic Home Independent School District board. He is a graduate of the school.
Children and grandchildren of Masons are eligible for admission to Masonic Home and School.

GOSPEL MEETING

AUGUST 4-11

Church of Christ

SUDAN, TEXAS

HEAR

RONNIE HENSON, Evangelist

GRAPEVINE, TEXAS

PREACH THESE SERMONS:

- AUG. 4 A. M. CONVICTION OF SIN (Chart)
- P. M. FREEDOM (Chart)
- AUG. 5 A. M. SUBPOENAED BY GOD
- P. M. THE JESUS OF JOHN No. 1 (Chart)
- AUG. 6 A. M. HOW TO GO TO THE LOST
- P. M. THE JESUS OF JOHN No. 2 (Chart)
- AUG. 7 A. M. PROGRESS UNDER PRESSURE
- P. M. WHERE IS ZEBEDEE?
- AUG. 8 A. M. THE HEARTBEAT OF EVANGELISM
- P. M. THE DOOR (Chart)
- AUG. 9 A. M. HELPING SOULS TO HEAVEN
- P. M. A FINE YOUNG MAN WHO LOST OUT
- AUG. 10 A. M. DAILY DILIGENCE
- P. M. WHAT THINK YE OF CHRIST?
- AUG. 11 A. M. THE VALUE OF THE SOUL (Chart)
- P. M. MAN'S CRY AND GOD'S ANSWER



SERVICES DAILY
10 A. M. and 8 P. M.



In thee shall all the families of the earth be blessed. — (Gen. 12:3).

Since all of us abide in God's love we should seek to express more fully the love of our Father, God, who made it so.

DAIRY BEE DRIVE-INN

Hamburgers—Fountain Service—Ice Cream
BASKET LUNCHES—SANDWICHES
DRIVE IN FOR PROMPT AND FRIENDLY SERVICE



Mr. and Mrs. Ted Walker, prop.s. Ph. 227-3892

PUBLIC NOTICE

Proposed CONSTITUTIONAL AMENDMENT
NUMBER ONE ON THE BALLOT

PROPOSED CONSTITUTIONAL AMENDMENT TO BE VOTED ON AT AN ELECTION TO BE HELD ON NOVEMBER 5, 1963.
SENATE JOINT RESOLUTION NO. 1
I proposing an amendment to Sections 2 and 4 of Article VI of the Constitution of the State of Texas so as to repeal the provision making payment of the poll tax a requirement for voting and so as to authorize the Legislature to provide for the registration of all voters.
BE IT ENACTED BY THE LEGISLATURE OF THE STATE OF TEXAS:
Section 1. That Sections 2 and 4 of Article VI of the Constitution of the State of Texas be amended to read, respectively, as follows:
"Section 2. Every person subject to vote in the following districts, districts who shall have attained the age of twenty-one years and who shall be a citizen of the United States and who shall have resided in this state one year next preceding an election and the last six months within the district or county in which such person offers to vote, shall be deemed a qualified elector, provided that any member of the Armed Forces of the United States or component branches thereof, or in the military service of the United States, may vote only in the county in which he or she resided at the time of entering such service or last as he or she is a member of the Armed Forces; and provided further, that before offering to vote at an election a voter shall have registered if required by law to do so. The Legislature may authorize election setting. This Amendment shall take effect on December 1, 1963."
Section 4. In all elections by the people the vote shall be by secret ballot. The Legislature shall provide for the numbering of ballots and make such other regulations as may be necessary to detect and prevent fraud and preserve the purity of elections, and may provide by law for the registration of all voters. Should the Legislature enact a registration law in anticipation of the adoption of this Amendment, such law shall not be invalid by reason of its anticipatory character."
Section 2. The foregoing Constitutional Amendment shall be submitted to a vote of the qualified electors of the state at an election to be held on the first Tuesday after the first Monday in November, 1963, at which election all ballots shall have printed thereon the following:
"FOR the amendment of the Constitution of the State of Texas so as to repeal the provision making payment of the poll tax a requirement for voting and so as to authorize the Legislature to provide for the registration of all voters."
Section 3. The Governor of the State of Texas shall issue the necessary proclamations for the election and this Amendment shall be published in the manner and for the length of time as required by the Constitution and laws of this state.

New Grain Cars



Good news for grain shippers is coming from Cleburne, Texas, where Santa Fe Railway crews are producing three specially-equipped cars a day on an assembly line. Nearly 450 are being built, featuring a double-plug door with a leak-proof gasket, instead of old-style doors that must be backed with a removable grain door or liner to keep loss to a minimum. The small upper portion of the door is used for loading and provides access for sampling by grain inspectors, while the bottom remains tightly sealed until unloading. The new door expedites loading and virtually eliminates loss in transit, the railroad reports.

ALL IS WELL

(OR IS IT?)



Some may wonder! When government operates 19,000 businesses, in direct competition with its taxpayers, they cannot be blamed for wondering. A case in point is the electric industry. Already

over 15% of the nation's electricity is generated by the federal government. If you don't think all is well, write to your elected representative. He'll be interested in hearing your view.



Going
someplace?
Shipping
something?



See your nearest
Santa Fe Agent
or traffic representative

Central States News Views



BABY-SITTER named Duchess keeps a retail eye on the family treasures. Barbara Ann (left) and Juan (right) are twin kids from Evansville, Ind.

GYM DANDY Don Samunder, 14, of Billings, Mont. completes a back flip during meet at Park Ridge, Ill.

CONNECTICUT SECRETARY Luther H. Rodgers, principal speaker at Fort Madison, Iowa, community dinner celebrating 50th anniversary of W. A. Shaffer Pen Co., is flanked by president W. A. Shaffer (left) and Marvin Schmidt, chairman, Iowa Development Commission.

Birthday Dinner Honors Three

Mrs. W. B. Arnold, mother of Mrs. Hazel House, celebrated her birthday Sunday with her twin great-granddaughters, Vondell and Juanell Wood.

The dinner was in the home of the twins' parents, Mr. and Mrs. Dalton Wood. Their pink, white and green cake, decorated with six ballet girls was baked by Mrs. Don Ham and Mrs. Arnold's pink and white cake was baked by her daughter.

Others attending were Mrs. Arnold's daughter, Mrs. F. M. Hobbs, Sue and John Wesley, of Sacramento, Calif.; Mr. and

Mrs. John H. Wood, Angela and Stephen Jay of Oklahoma City, Okla.; Jay House and Terry Wood.

PERSONALS

Mrs. Matt Nix Jr. attended the Methodist School of Missions held last week in Lubbock.

Mrs. H. W. Qualls has returned from Tucson, Arizona where she visited in the home of a daughter, Mrs. Lewis Farr and family.

Mrs. R. D. Nix and Mrs. Travis Jones of Lubbock visited recently in the home of their sister and family, the H. E. Nix

in Denton. Returning to Sudan with Mrs. Nix was Mrs. D. Davis and Mrs. Al Koriath. Mrs. Davis visited her son, Gordon Taylor, and Mrs. Koriath is visiting her parents, Mr. and Mrs. Joe Salem.

Mr. and Mrs. Guy Walden entertained with a dinner at the El Monterey in Clovis last Tuesday evening. Those going were Mr. and Mrs. L. E. Slate, Mr. and Mrs. R. D. Nix, Mrs. Walton McManus of Key West, Mrs. Frances Furneaux, Mr. and Mrs. S. D. Hay and U. H. Miller of Amarillo.

Mr. and Mrs. Pete Peterson of Tucumcari visited during the weekend in the home of Mr. and Mrs. Guy Walden.

Mr. and Mrs. R. D. Nix were hereford visitors Sunday.

Oklahoma Miss Types Her Way to Sweden

A teen-ager with a purpose is in Sweden collecting on her prize as U. S. national champion schoolgirl typist, won against 7,000 competitors in a national contest. Heidi Pointer, 18, a senior at Lawton High School, Lawton, Oklahoma, flew to Stockholm on an all expenses-paid trip by Facit-Odhner, Inc., Swedish typewriter and business manufacturer, who sponsored the contest.

Heidi was accompanied by Mrs. Jean Wortham, her business course teacher, who entered Heidi in the contest and won an expenses-paid trip for herself, too.

For both of them, sight-seeing began in New York with a business man's holiday—a visit to the High School of Fashion Industries to see a New York School in session. Winning honors and prizes pleases Heidi, a quiet, self-possessed, smiling young lady, but it is no novelty to her.

She stands third on the Honor Roll in her school of 2300 pupils in Lawton, and will start her term as president of the Future Business Leaders of America



chapter at Lawton High when she returns for her senior year in September. Her room is lined with trophies she has won at bowling and tennis but there are none, she says, "yet" at golf which she has just started playing.

It's not Heidi's ambition to be a secretary. Her business courses

are just for insurance, in case she fails to win a scholarship and cannot go to college. She thinks she would like to be a teacher. Last year, besides making the Honor Roll, winning the Facit contest, and winning sports trophies, Heidi worked as a secretary in the Lawton YMCA.

WE WILL BE CLOSED FOR VACATION

After Friday, Aug. 2, to Aug. 12

DELUXE CAFE

OPAL and ERNEST PENNINGTON

Peanut Butter Ice Cream . . . Double Flavor and Nutrition



Ice cream and peanut butter are two of America's favorite foods. And here is something new . . . Peanut Butter Ice Cream! It's so simple, smoothly made with Carnation Instant Nonfat Dry Milk Crystals and new, improved Peter Pan Peanut Butter. Make the ice cream in your refrigerator trays and keep some handy in the freezer for summer snacks. Besides its refreshing flavor, this Peanut Butter Ice Cream offers the double-protein and B vitamin nourishment of both the instant crystals and the peanut butter.

PEANUT BUTTER ICE CREAM

(Makes about 1 quart)

1/2 cup butter, at room temperature
1/2 cup sugar
2 eggs, at room temperature
1/4 cup Peter Pan Smooth Peanut Butter

1/4 cup Carnation Instant Nonfat Milk Crystals
1/4 cup ice water
1 1/2 teaspoons vanilla
2 tablespoons lemon juice

Using electric mixer, cream butter and sugar until light and fluffy. Add eggs, one at a time, beating well after each addition. Beat at high speed 5 minutes. Beat in peanut butter.

Mix instant crystals with ice water and vanilla in bowl. Beat until soft peaks form (3 to 4 minutes). Add lemon juice and continue beating until stiff peaks form (3 to 4 minutes longer). Fold into peanut butter mixture. Turn into refrigerator trays. Freeze until firm.

DRIVE SUMMER-SAFE GET KELLY QUALITY AT A BARGAIN PRICE



Safe Trac-8 NYLON

16-MONTH ROAD HAZARD GUARANTEE

PRESTIGE NYLON

CELEBRITY NYLON EXTRA

SALES PRICES

SALES PRICES

SALES PRICES

SALES PRICES

SALES PRICES

SALES PRICES

SALES PRICES

SALES PRICES

SALES PRICES

O. K. TIRE SHOP

PHONE 227-3562

SUDAN, TEXAS

CHEVY PICK-UP SALE FINAL CLEARANCE

Starting Aug. 1st



We Will Not Be Undersold During This Sale

"Sudan's Number One Seller"

CHEVY PICKUP

C'MON IN...THE SAVING'S FINE!

"Here To Serve You"

BACCUS CHEVROLET

Sudan, Texas Phone 227-5081

Intermediate-Speed Data

SAN CARLOS, Calif., (GNS) — Development of an intermediate-speed data transmission system which sends business information over private-line telephone facilities with greater accuracy than that of conventional telegraph equipment has been announced by General Telephone & Electronics Corporation.

The new 25A DATATEL system is presently being produced for companies whose communications requirements do not involve the large, concentrated amounts of data which would require complex, high-speed systems, CT&E said. It is capable of twice the speed of present telegraph transmission systems, together with more than double the accuracy of intermediate-speed data systems currently being used for such applications over private-line facilities.

SPECIALIZED NEEDS
Private-line systems are supplied by telephone companies to meet the specialized communications needs of individual customers. Similarly, large industrial organizations such as railroads, utilities, and pipelines may operate their own private communications systems.

By combining the optimum features of telegraph and intermediate-speed data systems, the 25A is expected to reduce the operating costs of the customer up to 50 per cent — depending upon the type of equipment presently employed for communications purposes.

The speed of the 25A would

reduce the operator handling and original transmission time on communications networks of companies presently using telegraph systems, while its accuracy would reduce the time required by intermediate-speed systems for the repetition of information when errors occur. Reductions in transmission time bring reductions in cost.

BY LENKURT
Developed by Lenkurt Electric Co., Inc., a subsidiary of GT&E, the 25A system has a top speed of 200 bits per second, or 11 punched data cards per minute when it is operated with currently available punch-card equipment.

With the widely used 80-column card fully punched, the 11-card speed would be the equivalent of approximately 140 words per minute — which compares with five cards or about 25 words a minute when the same business machine equipment is used on a telegraph channel.

Information may be transmitted at the 140-words-per-minute speed over seven channels simultaneously with the 25A, channels which are derived from one private-line voice circuit.

HIGH ACCURACY LEVEL
The 25A performs with an average error rate of one error in 1,000,000 bits of information transmitted — a level of accuracy more than double that presently available for transmission over private-lines with intermediate-speed equipment. The high de-

gree of accuracy of the 25A reduces substantially the costly and time-consuming repetition of data on the communications circuit which is required by other intermediate-speed punched-card systems operating at an 11-card rate.

"Broad applications are expected in the railroad, utility, and pipeline industries, and in similar fields where business data is transmitted over private line facilities such as open-wire, cable, or microwave radio systems," said John J. Douglas, President of Lenkurt. "Marketing, inventory, payroll, and other urgent information can be relayed swiftly in this fashion between branch offices and the customers' centralized data processing center."

"Because it is extremely simple in concept and design, the 25A system requires a minimum amount of maintenance and no additional skills whatsoever on the part of maintenance personnel," Douglas said. "Moreover, it is completely compatible with most punched-card data processing equipment."

Time to Wear Country Clothes



Swinging through campus life this fall in schools and colleges everywhere will be these companion Pendletons, a plaid circular skirt with matching pocket stole. Students with an eye for style know they'll have it when they wear Pendleton's Country Clothes. Not only are they in tune with fashion, they are well within a fashion budget. Canyon tweed of 100% virgin wool in a variety of overplaid makes both skirt and shoulder-bugging stole. Wear it with Pendleton's always classic 3/4 sleeve slipover sweater in go-together colors. Pendleton prides itself on pleasing both eye and pocketbook, makes clothes which go together, grow together. You'll wear your Pendletons, not save them for a rainy day. Available in the Sportswear department of your favorite store.

There are no wallflowers in Ladakh in the Himalayan wasteland. Men outnumber women and the latter are permitted to practice polyandry—to have several husbands.

SUDAN BEACON-NEWS THURSDAY, AUG. 1, 1963

Sharon Bottoms Is Honored

Sharon Bottoms, bride-elect of Kerry Arnold, was honored with a luncheon Tuesday at the Gold Room, at Hemphill Wells in Monterey Center in Lubbock.

Mrs. Mary Bowman was hostess for the occasion and the hostess gift to the honoree was presented to her.

White and blue were used for party decorations and white baby mums in a blue cut-glass bowl highlighted the table.

Present were the honoree, her mother, Mrs. J. B. Bottoms, Mrs. Tommy Hall of New Hartford, Mrs. Andy Thompson of Muleshoe, Mrs. Buck Row, Mrs. R. V. Armstrong, Littlefield; Mrs. G. W. Masten, Mrs. Bob Drake, Miss Carol Ann Watkins, Mrs. Acie Daniell.

HOSPITAL REPORT

Patients confined in the South Plains Hospital at Amherst this week include the following:

- From Amherst—Jessie Jeffery, Mrs. Winifred Clayton, Floyd Rowell, R. L. White, Mrs. Robert Nichols, Mrs. Laura Campbell, Paul Holland.
- From Sudan — A. D. Linton, Mrs. A. D. Linton, Mrs. Nancy Patterson, Timothy Glenn Austin, Mrs. Eddie Crain.
- From Springlake — Edward Tigue, and Mrs. Jessie Way.
- From Earth—J. D. Newton, Mrs. Ella DeHay and Baby Girl, Debra and Doyle Carson.
- From Morton — Mrs. Francene Lowery.
- From Lubbock—Havey Williams
- From Littlefield—Baby Angela

MRS. MEELS LEADS STUDY OF BOOK

Mrs. L. F. Meels, Mission Study chairman, led the continued study of the book, "Annie Armstrong" at the meeting Monday afternoon of the Ladies Bible class of the First Baptist Church.

Mrs. John Bush gave the devotional and the call to prayer. In attendance were Mrs. Meels, Mrs. Bush, Mrs. Dexter Baker, Mrs. Willie Hazel, Mrs. J. P. Arnold Sr., Mrs. Halbert Harvey.

Deborah Spaulding of Buelton, Calif. is visiting in the home of her grandmother, Mrs. H. F. West. Also visiting Mrs. West is her daughter, Mrs. Odessa Bulka of Panorama City, Calif. Regina and Fred Lynn Meeks of Muleshoe visited last week in the home of their grandparents, Mr. and Mrs. Fred Meels.

Mr. and Mrs. R. E. Scott and Randy and Mr. and Mrs. Charles Heffington of Spade were Clovis visitors Sunday afternoon.

Mrs. Murvin Tollett is in Pecos this week to be with her daughter, Mrs. Ray Shaffer, who underwent surgery last week.

Mr. and Mrs. Bill Curry and Dyanne were in Burlington, Iowa, this week. The trip was a courtesy of the Chittenden and Eastman Mfg. Co.

Mr. and Mrs. Brent Wiseman were in Amarillo Wednesday to attend the funeral services of her sister, Mrs. Annie Howard.

Rodriguez, Jamie Gonzales and Baby Boy, Mrs. Paulita Uvalle and Baby Girl.

From Fieldton—Don Joyner
From Estancia, N. M.—H. L. Goodwin.

Oil Plays Role In Lamb County Economy

With oil production worth about \$2.8 million a year, Lamb County citizens have a financial stake in the worldwide demand for energy and the complex economic and political problems involving the petroleum industry, according to statistics released this week by Texas Mid-Continent Oil & Gas Assn.

"We have pulled together some figures from the most authoritative sources so residents of Lamb County can see how local pocketbooks are affected by some of the issues which involve our industry," said J. Clyde Tomlinson, Association president. "Issues of current concern include the proposals to cut percentage depletion rates, extension of federal controls over prices at which Texas producers sell their gas, and development of laws and production methods that will help Texas compete with other states and nations for markets."

The latest year for which U. S. Bureau of Mines figures are available (1961) shows Lamb County producing more than 929,000 barrels of crude oil, valued at about \$2.8 million. In 1961 there were 95 producing oil wells in the county, according to the Texas Railroad Commission.

Although its first field was discovered 18 years ago, Lamb County is the scene for the industry's continued search for oil and gas. Three wells were drilled in the county last year, with all being wildcat exploratory wells, according to The Oil & Gas Journal. The asso-

ciation estimated that more than \$170,000 was spent last year on geophysical crews using seismic devices to probe the underground formations of Lamb County for possible drilling locations.

Lending adds many thousands of dollars to the county's economy. Tabulations by the International Oil Scouts Association show major companies in 1961 were paying rentals on about 90,000 undeveloped acres, which comprise about one-eighth of the county's area.

Royalty payments to Lamb County farmers, ranchers and other landowners are running at more than \$345,000 annually the Association calculated.

Lamb County producers and royalty owners also make a stable contribution to the support of state government, with production tax payments of more than \$127,000 a year.

Industry taxes likewise are important to the county government and school districts in the county. For instance, 19 per cent of the local property taxes collected for the Littlefield Independent School District comes from oil and gas operators.

Some impact on the Lamb County economy has been registered by petroleum industry payrolls. According to figures from the Texas Employment Commission, the industry payroll is more than \$355,000 a year, with the average employee receiving more than \$4,900 annually.

Crossword Puzzle

ACROSS	1	Classed	49	Internal	19	Son of Zeus
7	Composure	51	Unconscious	20	Rabbie	
12	Food store	53	Musical composition	21	Bitter drugs	
13	Relations	47	Exist	24	Musical note	
14	Be ill	48	Hindu goddess	27	View	
15	Chinese river	31	Little girl	30	Turk	
16	Vehicle	32	Purpose	33	Cheep	
17	Particle	34	Also	35	Sun god	
18	Entreaties	36	Ritual platforms	37	Brother's daughter	
20	Error	38	Steeple	39	Appealed	
22	Building wing	41	Expel	42	Of grandparents	
23	Far away	43	Speak pompously	44	Collection	
25	Irish sea god	45	Compass point	47	Greek letter	
26	Delineate	52	U.S.	50	To the top	
28	Seed vessels			51		
29	Feline			52		
30	Metallic rock					
31	Falsehoods					
33	Guerrilla					
38	Girl's name					
39	House of Congress					
40	Chinese measure					
41	Trod					
43	Speak					

See Answer On Page 8

PUGGY

PERSONALS

Mrs. Lois Blair underwent surgery last week at a hospital in Littlefield.

Mrs. Walton McManus of Key West, Fla., is visiting her sisters, Mrs. L. E. Slate of Sudan and Mrs. Lester LaGrange in Amherst and is to spend a month here.

Dr. and Mrs. Harold E. Grupe of Portland, Ore. former Sudan residents, were in Sudan Sunday afternoon when they visited Mrs. C. M. Fumeaux and other friends.

Returning home Saturday after attending a two-week band camp at West Texas State College were Brenda Drake, Debbie Nix, Donna Gaston, Andrea Thomason.

Mrs. Matt Nix, Jr. was in Canyon Saturday when her daughter, Debbie, who had been attending band school there, returned home with her. Mrs. Nix also visited in the home of her brother and family, the Clinton Glenns. Mrs. Gladys Glenn, who had been visiting there, also returned home with Mrs. Nix.

Mrs. A. Conne has been confined to the hospital in Amherst.

Mr. and Mrs. Raymond Hepler, Rev. and Mrs. Willie Hazel, and Mrs. Thurman Bryant were in Roperville Monday evening to attend revival services being conducted there by Dr. Thurman Bryant.

TENNIS BALLS

NOW AT
SUDAN BEACON-NEWS

WHEN LOSSES OCCUR, IT PAYS TO DEAL WITH THE HOMETOWN INSURANCE AGENT WHO REPRESENTS YOU.

In a recent report on claims filed by persons hard hit by Hurricane Carla, the Texas House General Investigating Committee said:

CONSISTENTLY THOSE POLICYHOLDERS WHO WERE REPRESENTED BY LOCAL FACILITIES AND AGENTS RECEIVED BETTER TREATMENT AND SERVICE THAN THOSE WHO WERE NOT.

NIX INSURANCE AGENCY

YOUR LOCAL INDEPENDENT INSURANCE AGENT

BILL NIX PHONE 227 5691 SUDAN

TEXAS' CIRCLE OF REJECTION More Old Than Sick

By Millie Douglas
Staff Writer for the Texas Association for Mental Health.

The old man stares out of the window, his veined hands absentmindedly stroking the edge of the blanket covering his shrunken body. Bed-ridden, unable to eat or care for himself alone, he is a patient abandoned in a Texas state mental hospital.

Over the years, several thousands like this man...not mentally ill, but too old, have been admitted to the state hospitals. Right now there are more than 2,800 of these elderly patients living out their days in Terrell, Austin, San Antonio, Big Spring, Wichita Falls, Kerrville, Rusk, and the Confederate Home for Men.

How did they get there? Why have thousands of Texas' older citizens been dumped in mental hospitals where many do not actually belong?

The answer is, in a sense, a commentary upon our times and changing social customs. As more and more Texans migrated to the cities, small apartments and homes took the place of the sprawling farmhouses of yesterday which were capable of housing many families and generations.

Builders no longer erect the multi-bedroom, multi-floor residences where grandparents had a niche of their own.

In the new urban pattern of living, there seems to be no place to care for the senile grandfather or the troublesome aged relative.

Often the oldest is not truly mentally ill, but he may in his senility cause sufficient disturbance to be an annoying or disruptive influence to the family circle. And so, he is sent off to the hospital. He is gotten out of the way. Let someone else worry about and care for him.

There is very little legal basis for the State Hospital system taking responsibility for the growing legions of aged sick who are not diagnosed as "mentally ill". But they have no choice.

As a tax-supported public institution, the state hospital cannot be as heartless and ruthless as the individual Texan who dumps an elderly unwanted relative at the hospital's door.

During the past few years, many groups such as the Texas Research League, the State Board for Hospitals and Special Schools, and the Governor's Committee on Aging have studied this serious and perplexing problem. The disadvantages of this arrangement are two-fold.

First, the physical and social needs of the senile older folks are not best served in a mental hospital geared to caring for acutely disturbed patients. In the face of serious overcrowding common to all of Texas' state hospitals, the elderly patient, whose main complaint is a wealth of years, cannot receive special attention or special placement and usually resides in wards containing a mixture of varying degrees of mentally ill patients.

Secondly, their very presence in large numbers reduces the number of beds available to the acutely ill mental patients and siphons off the services of the

already overburdened medical staff. Thus the mental patients who could benefit the most from intensive psychiatric care cannot receive maximum attention, while the aged patient often deteriorates further in the institutional setting.

MOUNTING NUMBERS, COSTS
At present the Texas State Mental Hospitals care for the 2,800 patients suffering more from age than mental illness at a cost approximately \$3 per day, per patient. This means a minimal expenditure of \$90 per patient per month and an annual expense of \$3,024,000 to the state of Texas.

The progress of medical science has lengthened the average life span. There is little doubt that an increasing number of patients, old and alone, will become charges of the state.

With the passage of the years, the Texas hospital system will have to set aside an enormous percentage of the available mental hospital beds and a comparable slice of the total medical budget for the care of elderly persons who are not truly mental patients in the strict sense of the word.

This is the disturbing picture confronting us, unless a new approach is taken to the welfare of senior citizens who are unable to care adequately for themselves.

MORE LIKE HOME
In state hospitals such as Terrell, the admission and treatment of geriatric patients continue to be a grim and pressing burden.

Last year alone, 519 patients over 60 years of age were admitted to the Terrell hospital. In reality, 26% of the total population in our state mental hospitals are over 60 years of age, and 37% are over 65 years.

The most widely supported and hopeful view is that aged patients could be cared for in private homes on a contract basis. Such a plan has already been successfully demonstrated by the nursing home placement program of the Austin State Hospital.

By January, 1962, more than 2,000 patients had been placed in nursing homes, making up about 50% of the nursing home population in Travis County.

In comparison with other states reporting to the American Psychiatric Association, there were more Texas mental hospital patients living in nursing homes than reported by any other state, indicating that Texas may have the most active program of this type in the country. Because of the gratifying results, more use of the nursing home placement is planned for all Texas State Hospitals. Such programs have already been started by the hospitals at San Antonio and Terrell.

Why does the nursing home program work so well?

Perhaps, most important of all, because the senile patient is not hopeless and much of his disoriented behavior is part of his basic unhappiness with unsatisfactory surroundings. The sooner he can be returned to a setting more like the everyday world, the better are his chances for emotional adjustment.

If the aged patient cannot be completely cured, at least he is more manageable and contented in a home-like atmosphere than in a large institution. Often, however, a patient in a nursing home will improve to a point that he can return home if family circumstances make this possible.

In cases like these, the nursing home placement serves as a humanitarian bridge between hospital care and a return to the community.

Cooperation between key hospital personnel—medical staff and social service—and the nursing home operators is a fundamental factor in the success of such a program.

WHAT'S AHEAD?
The field of medical services to the aged in Texas is in a state of flux. Federal regulations are constantly being revised and future coverage may include welfare payments for mental patients furloughed to local facilities, nursing home coverage may be expanded to include senile and psychiatric conditions as well as the present medical benefits, and some nursing home care under social security may be in the offing.

But help for the growing legions of Texans, more old than sick, must come for many quarters. The Texas Association for Mental Health in Austin, voice of the people in matters of mental illness and mental health, is gravely concerned at the lack of public interest in the vast problems of the elderly patients in Texas State Mental Hospitals.

The vigorous educational program carried on by the Association stresses the urgency of informed awareness of the problem and coordinated effort to deal with it. Individual citizens, civic and professional organizations, and governmental agencies must pool their interest and their resources in order to provide adequate solutions to a human problem which multiplies alarmingly each day.

This is a problem which affects every Texan. Little imagination is needed to picture one's own parents or elderly friends in the unhappy place of the nearly 3,000 aged sick who find themselves spending their waning years in a mental hospital, largely because they have no other place to go.

Such shoddy treatment of pioneer citizens, many of whom helped to forge the bonds that made Texas strong and great, is unthinkable to people who know the facts and care.

Are we willing to let this tragedy continue?

TEST TUBE ORIGINS
Some of the more dramatic uses of wood in contemporary dwellings have test tube origins, the Southern Pine Association says.

Modern chemicals, applied in pressure treatments, protect lumber against decay under conditions of severe weather exposure. The chemicals are also toxic to termites and other insects.

This has opened up the safe, uninhibited use of lumber for a variety of outdoor applications.

SUDAN BEACON-NEWS
THURSDAY, AUG. 1, 1963

PERSONALS BY EVELYN SCOTT

Mrs. Audrey West entertained with a bridge party Wednesday afternoon when the following were present: Mesdames Bob Masten, Vas Patterson, Carolous West, Glen Chester, Gerald Chisholm, Gavin Hayes, Douglas Royal.

Mrs. E. Pope has returned after an extended visit with relatives in California.

Dyanne Clark has returned home after attending McMurry band school.

Mrs. Bob Edwards of Lubbock visited Saturday afternoon in the home of her sister and family, the Donnie Cowarts.

Sara Woods returned home Friday after being confined to a Lubbock hospital following surgery.

Mr. and Mrs. Doyle Watkins and Carol Ann, and Mr. and Mrs. C. E. Nichols spent last week at Chama, New Mexico. Also going was Carole Harper.

Dr. and Mrs. E. N. Nichols and son, Bobby, of Lubbock visited Sunday with his mother, Mrs. J. S. Smith.

Mr. and Mrs. L. A. Purcell, Mr. and Mrs. Travis Jones and Jerry, all of Lubbock were guests Sunday in the home of Mr. and Mrs. C. E. Nichols.

Mrs. Calvin Jordan and daughter have been visiting relatives

Shanks Dept. Store

WATCH FOR OUR GRAND OPENING SOON

FREE PRIZES REFRESHMENTS

SPECIAL OF THE WEEK:

Better
JEWELRY
FOR SUMMER

\$4.98 value
\$1.67



Lovely
JEWELRY
FOR SUMMER

\$1.98 value
67¢

in Plainview.
Ollie Campbell of Fort Worth has been visiting in the home of his sister, Mrs. W. O. Wright.

WE SPECIALIZE IN MAKING
Seat Covers and Carpets
For All Cars and Trucks
McCormick Bros. Auto Parts
MAIN STREET LITTLEFIELD

YOU ALWAYS GET THE BEST MEATS

AT HEARD'S MARKET

ALL BEEF IS U. S. GOVERNMENT GRADED, ASSURING YOU OF TOP QUALITY.

Special cuts for cook-outs and parties. We also fix beef for your home freezer.

PHONE 227-5481

Heard's Grocery

AND WE'LL BE GLAD TO SERVE YOU
WE ARE OPEN SUNDAY MORNINGS

TO GIVE BETTER SERVICE

BELL FERTILIZER, INC.

AT MULESHOE HAS OPENED AN OFFICE IN SUDAN,
SOUTH MAIN STREET

FOR ALL OF YOUR FERTILIZER NEEDS, CONTACT

Harry Bell

ALL ANALYSIS WILL BE AVAILABLE, EITHER BULK OR BAGGED.

ALL ANALYSIS GUARANTEED
DEALER FOR PAG SORGHUM SEEDS

BELL FERTILIZER, INC.

Office: 227-3701 Sudan

DO YOU KNOW THIS BOOK?



Six Lesson Home Study Course Offered FREE

Your Own Bible, the Only Textbook. No Obligation. We have nothing to sell. Fill in Coupon and Mail To Bible Correspondence Course, Box 162, Sudan, Texas.

NAME _____
ADDRESS _____
CITY _____ STATE _____



If you're a busy person you need a

CHECKING ACCOUNT

Of all the advantages that a checking account has to offer, none is more appreciated by busy people than its time-saving convenience in a matter of a few seconds, you can pay a bill — make a purchase — simply by writing out a check.

The First National Bank Of Sudan

Member Federal Deposit Insurance Corporation
All Deposits Insured up to and including \$10,000.00
Dependable Banking Service For Over 40 Years

Mr. and Mrs. Marvin Osborne of Graham visited Saturday in the home of Mr. and Mrs. Jay House.

Mrs. Rachael King has returned home from Lubbock where she attended the funeral services of her nephew, Buddy Tice, held last Tuesday.



Each day we turn another page.
While years are adding to our age
We're making history every day
Through deeds and acts that we display.
Each day we write a little more,
Just adding to the day before,
I wonder if it all will be,
An interesting history.

Payne Funeral Home

PHONE 246-3351
AMHERST, TEXAS

- UNDERGROUND CONCRETE IRRIGATION SYSTEMS ...
- UNDERGROUND CEMENT ASBESTOS IRRIGATION SYSTEMS ...
- ALUMINUM PIPE BY ALCOA ...
- SPRINKLER SYSTEMS ...
- ALUMINUM GATED PIPE ...

We are only in irrigation Pipe Business — No sidelines ...

For the best irrigation system available anywhere, contact the friendly people at Brown Supply Co. where quality makes the difference ...

All Work Guaranteed
Aluminum Irrigation Systems Financed
Up to 4 Years

BROWN SUPPLY CO.

Littlefield, 385-3636
Ph: 2700 Madelon, Texas Nigh: 4126

PERSONALS

Mr. and Mrs. Lewis Fields, Debbie and Jimmy, visited during the weekend in the home of Mr. and Mrs. Prentiss Fields in Paducah.

Dr. J. E. Shewbert of Plainview was a dinner guest Sunday evening in the home of Rev. and Mrs. Frank Weir.

Mr. and Mrs. J. T. Hamilton of Oklahoma City visited last week in the home of his sister

and family, the Hubert Dykes. Visiting Sunday in the Dykes home was Mrs. Jackie Smith of Lasbuddie.

Mrs. Edna Bellamy has been confined to a hospital in Lubbock where she underwent surgery last week.

Guests Sunday in the home of Mr. and Mrs. Joe Salem were Dr. and Mrs. Robert Salem and family of Lubbock, Mrs. Al Koriath and children of Dallas, Mr. and Mrs. Sam Pruett of Littlefield.

World Health Planners



These two MD's whose homelands in Africa and Latin America are continents apart were recently the moving forces in Geneva, Switzerland in the planning of a global health program for next year.

Presiding over an assembly of public health specialists from 120 nations that charted the World Health Organization's future programs was Dr. Moses Adekeye Majekodunmi, Nigeria's health minister—the first assembly president elected from the newly independent African nations.

Here, Dr. M. G. Candau, Brazilian WHO chief, talks to him against a background of the WHO flag as the assembly recessed briefly. During the three-week session, Dr. Candau, world wide health program administrator, won election to his third five-year term as WHO Director General, beginning July 20.

To finance some 800 projects around the earth, the international experts hiked the 1964 health agency budget to \$4 million, an increase of 7.5 per cent over this year's figure. Slightly more than \$1.3 million, the largest sum allotted to a single project, goes to wipe out malaria, since 1955 a main aim of the health planners. WHO's global program is run through six regional offices. In the Americas, the office is the Pan American Sanitary Bureau Washington, D. C.

TV TODAY AND TOMORROW
BY RALF HARDESTER
Feature Editor of TV GUIDE MAGAZINE

ALTHOUGH CAROL BURNETT IS UNDER EXCLUSIVE CONTRACT TO CBS FOR TV, her Broadway show next fall will be financed by ABC. ABC-Paramount will invest more than \$1,000,000 in three Broadway musicals being produced by songwriter Julie Styne, including Carol's "A Girl to Remember" . . . Walt Disney's Wonderful World of Color next season will present the life of Johann Strauss . . . First live series to be produced by Jay Ward (Bullwinkle) will be inside of the Outside, a comedy review tentatively scheduled for CBS season after next . . . Paul O'Keefe now playing the title role in the Broadway hit musical "Oliver!", will portray Patty Duke's brother on ABC's Patty Duke Show next season . . . GE College Bowl will be televised in color when it switches from CBS to NBC beginning Sept. 22.



Carol Burnett to star on Broadway

ABC CONSIDERS HOOTENANNY A SUCCESS, will expand it to an hour show on Saturday nights at 7:30 (ET). Writer Rod Serling will do scripts for two NBC shows next season, despite denials from CBS, which televises his Twilight Zone. Serling is writing "A Killing at Sundial" for the new Bob Hope anthology series and is working on another for the Richard Boone Show . . . Paul Burke's first Hollywood assignment after three years in New York with Naked City—an Eleventh Hour co-starring role with Hope Lange . . . New title for the new Glynis Johns show, set for Wednesday nights on CBS in the fall, is Get Lost, Glynis . . . NBC's Today show will present tributes to Hal Roach and composer Victor Herbert during July.



Glynis Johns "Get Lost, Glynis"

CAROL CHANNING WILL GUEST ON THE PREMIERE PROGRAM OF The Keefe Brasselle Show, which takes over as summer replacement for Garry Moore. Joining Brasselle as regulars are dancer Neelle Adam, Ann B. Davis, The Sylve Sisters, Rocky Graziano and The Sammy Kaye Orchestra . . . ABC camera crews will range the world this summer for a series of four offbeat hour-long documentaries in the fall. "Whatever Happened to Royalty?" will be televised Sept. 9. "The World's Girls" is set for Oct. 25 and "The Festival of the Year" for Nov. 20. ABC hopes to wrap up the series with a study of the modern Soviet woman . . . Comedian Milt Kamen will play a heavy dramatic role, that of a dope pusher, on the first Nurses show of next season.

(All rights reserved - TV Guide)

FLAMING YOUTH?



August 1, 1790—Seventeen United States marshals, aided by 600 assistant marshals, started tabulating the first United States Census. When the work was completed, the totals showed a national population of 3,929,214 in seventeen states. (Many citizens dodged the census-takers, thinking they were to be interviewed for future tax-listings.)

August 1, 1946—The United States Atomic Energy Commission was established.

August 2, 1824—The City Fathers of New York opened a new avenue, from Art Street to 13th Street, that was destined to rank among the world's most celebrated thoroughfares. Its name: Fifth Avenue.

August 5, 1858—Through the persistent efforts of Cyrus

W. Field, the first cable across the Atlantic Ocean was completed, stretching between Trinity Bay, Newfoundland, and Valentia, Ireland—a distance of 1,950 miles. (Eleven days later, Queen Victoria and President Buchanan exchanged messages.)

Puzzling: The people who drive thousands of miles to enjoy scenery, and leave rubbish.

A barberhop in Tahiti provides guitars rather than magazines so waiting customers can strum away until their turn comes . . . In Bahia Felix, Chile, rain falls an average of 825 days a year, but Iquique, Chile, once went 14 years without rain . . .

THE LITTLE THINGS MEAN SO MUCH NOW

In time of sorrow our careful attention to the little, yet meaningful things, helps in comforting those bereaved.



COMPLETE MORTUARY SERVICES, HAMMONS FUNERAL HOME

AMBULANCE SERVICE
603 East 5th, Phone 385-5121
Littlefield, Texas

SCIENCE SKETCHES



EATING 'OIL' may soon be helpful as a dietary aid. A biological process has been developed to make proteins and vitamin supplements from petroleum products.



WELDING has become less colorful, more precise, reports Alloy Rods Company. The industry has adopted a number-coding system to replace bands of color which are faded by intense heat necessary for electric arc welding.



PLASTIC TUBS, 40 per cent lighter than metal versions of the bulky instruments, have been developed. Only mouthpiece is brass.

HAVE YOU BEEN BY Gordon's Gulf Service YET?

WAYMAN GORDON JUST RECENTLY OPENED UP THE GULF STATION ON HWY. 84, AND HE IS ANXIOUS TO PLEASE YOU. PHONE 227-6001 FOR PICKUP & DELIVERY SERVICE

THE CARY LINE
FINE QUALITY SELF-HELP EQUIPMENT
FOR THE CONVALESCENT, THE ELDERLY, THE HANDICAPPED

- WHEEL CHAIRS
- WALKERS
- COMMODORES
- SAFETY-AIDS

Helps assure safer, more independent living.

See Our Complete Selection On Display.

Folds Compactly For Storage Or Car Travel
• Triple Chrome Plating • For Indoor & Outdoor Use

See Us For All Convalescent Aids

BRITAIN PHARMACY
Phone 385-5114
Box 1227 LITTLEFIELD

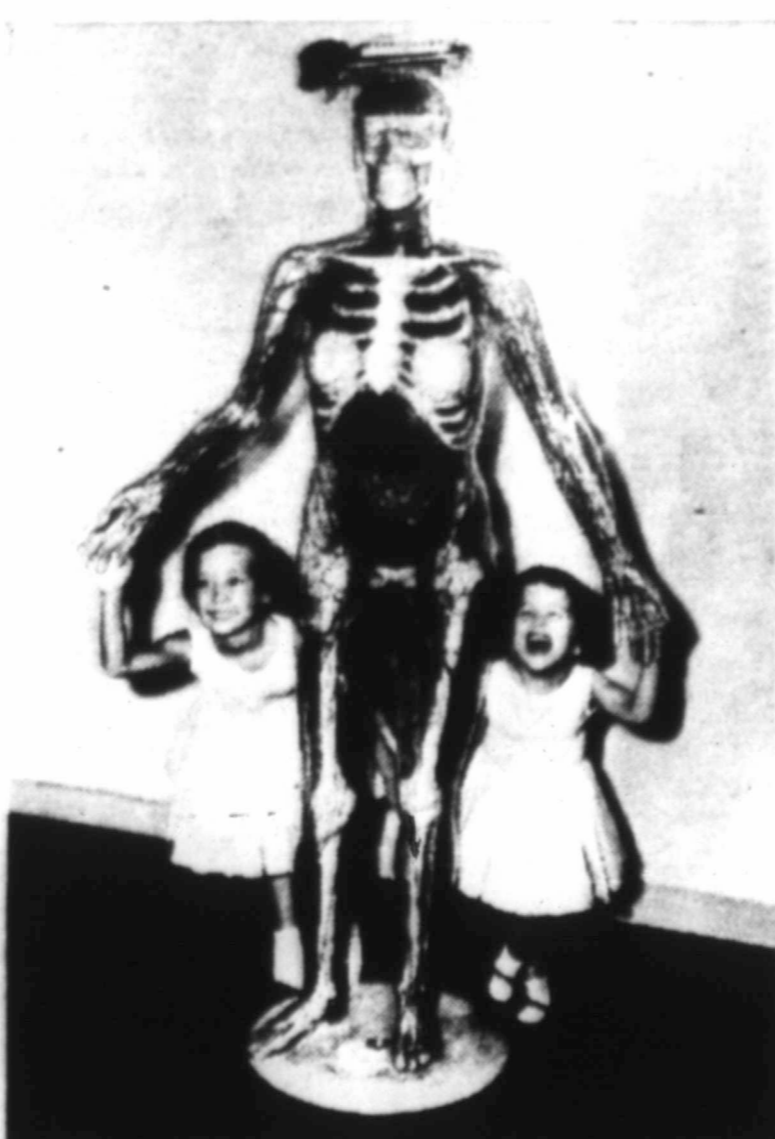

LOOK MOM! NO SKIN! Making her debut at the 1963 State Fair of Texas in Dallas October 5 through 20 will be Visi-Belle, center, in hat, the talking (naturally) Transparent Woman. Maria and Cindy Hill, left and right, thought it hilarious that the: "could see right through that woman." Visi-Belle will star in the Dallas Health and Science Museum's special State Fair presentation, "The Story of Life."

Red, white and blue nest egg

If you're like most Americans, you probably intend to use your Savings Bonds as a down payment on a house, to help send a child to college or otherwise upgrade your standard of living. You don't need to feel one whit less patriotic because of this. The fact that you and tens of millions of other Americans buy and hold U.S. Savings Bonds helps Uncle Sam manage his financial affairs better and puts him in a position to be a stronger voice and a stronger power in the free world.

And the fact that you and these other millions of Americans have accumulated the savings you have—\$6 billions in E and H Savings Bonds alone—is one of the reasons why Americans are financially strong and reliant. And their individual strength is the strength of the nation.

When the communists make one of their favorite statements—that they're going to "bury us" economically—your savings and your support of your country are mighty powerful answers. Keep building both with U.S. Savings Bonds.

Quick facts about U.S. Savings Bonds

- You get \$4 for every \$3 at maturity • You can get your money anytime • Your Bonds are replaced free if lost, destroyed, or stolen • You can save automatically on Payroll Savings.

Keep freedom in your future with **U.S. SAVINGS BONDS**

The U.S. Government does not sell for this advertising. The Treasury Department thanks The Advertising Council and this publisher for their patriotic support.

LEGAL NOTICE

THE STATE OF TEXAS

TO: Eliza Workman, whose given name is unknown, husband of Eliza Workman, if she has a husband; J. H. Barker, and wife Emma A. Barker; Pearl V. Barker, whose given name is unknown, husband of Pearl V. Barker, if she has a husband; W. P. Soash and wife Mimmie Soash; D. J. Vosberg, whose given name is unknown, wife of D. J. Vosberg, if he has a wife; Charles M. Sarber and wife Elizabeth M. Sarber; Earl R. Taber and wife Laura Taber; Myrtle Kanous and husband Roy Kanous; Wallace C. Sarber and wife Katherine Sarber; Charles C. Covert and wife Vera Covert; F. Pilley, whose given name is unknown, wife of F. Pilley, if he has a wife; John Gehres and wife Margaret Gehres; Zearl Casler, whose given name is unknown, wife of Zearl Casler, if he has a wife; Charles E. Keener and wife Mary G. Keener; Elizabeth M. Sarber Keener; Margaret Covert Long and husband C. D. Long; all the heirs of Eliza Workman, deceased, if she be deceased, their heirs and legal representatives, the name, residence and whereabouts of each of whom is unknown; all the heirs of Workman, deceased, whose given name is unknown, husband of Eliza Workman, if she was married, and if he be deceased, their heirs and legal representatives, the name, residence and whereabouts of each of whom is unknown; all the heirs of J. H. Barker, deceased, if he be deceased, their heirs and legal representatives, the name, residence and whereabouts of each of whom is unknown; all the heirs of Emma A. Barker, deceased, if she be deceased, their heirs and legal representatives, the name, residence and whereabouts of each of whom is unknown; all the heirs of Pearl V. Barker, deceased, if she be deceased, their heirs and legal representatives, the name, residence and whereabouts of each of whom is unknown; all the heirs of W. P. Soash, deceased, if he be deceased, and wife, Mimmie Soash, deceased, if she be deceased, their heirs and legal representatives, the name, residence and whereabouts of each of whom is unknown; all the heirs of D. J. Vosberg, deceased, if he be deceased, their heirs and legal representatives, the name, residence and whereabouts of each of whom is unknown; all the heirs of John Gehres, deceased, if he be deceased, their heirs and legal representatives, the name, residence and whereabouts of each of whom is unknown; all the heirs of Zearl Casler, deceased, if he be deceased, their heirs and legal representatives, the name, residence and whereabouts of each of whom is unknown; all the heirs of Charles E. Keener, deceased, if he be deceased, their heirs and legal representatives, the name, residence and whereabouts of each of whom is unknown; all the heirs of Margaret Covert Long, deceased, if she be deceased, their heirs and legal representatives, the name, residence and whereabouts of each of whom is unknown; all the heirs of Charles C. Covert, deceased, if he be deceased, their heirs and legal representatives, the name, residence and whereabouts of each of whom is unknown; all the heirs of F. Pilley, deceased, if he be deceased, their heirs and legal representatives, the name, residence and whereabouts of each of whom is unknown; all the heirs of Earl R. Taber, deceased, if he be deceased, their heirs and legal representatives, the name, residence and whereabouts of each of whom is unknown; all the heirs of Myrtle Kanous, deceased, if she be deceased, their heirs and legal representatives, the name, residence and whereabouts of each of whom is unknown; all the heirs of Wallace C. Sarber, deceased, if he be deceased, their heirs and legal representatives, the name, residence and whereabouts of each of whom is unknown; all the heirs of Katherine Sarber, deceased, if she be deceased, their heirs and legal representatives, the name, residence and whereabouts of each of whom is unknown; all the heirs of Charles C. Covert, deceased, if he be deceased, their heirs and legal representatives, the name, residence and whereabouts of each of whom is unknown; all the heirs of Charles C. Covert, deceased, if he be deceased, their heirs and legal representatives, the name, residence and whereabouts of each of whom is unknown; also other persons claiming any interest in and to the lots, tracts or parcels of land hereinafter described, whose names and places of residence are unknown to plaintiffs and also all of unknown owners and claimants of any interest in and to the lots, tracts or parcels of land hereinafter described, whose names and places of residence are unknown to plaintiffs; and also all other persons claiming any interest in and to the lot, tract or parcel of land hereinafter described; and all of the unknown owners and claimants of any interest in and to the lot, tract or parcel of land hereinafter described, whose names and places of residence are unknown; all of the above named parties being designated as defendants, in the suit filed by Mrs. Beatrice Marshall and husband L. H. Marshall, who are the only plaintiffs in said suit.

Clay Matthews underwent surgery at a veteran's hospital in Big Spring last week.

READ THE ADS

FOXWORTH-GALBRAITH LUMBER CO.

Lumber & Building Material
OPEN A BUDGET ACCOUNT
WITH US
NEW LONG TERMS
Loans up to \$3,500
— 5 Years to pay —

You no longer have to delay your plans for remodeling and improving your home. Our Easy Pay Out of Income Credit Plan enables you to have the improvements you want now — for just a few dollars a month and with NO DOWN PAYMENT required.

You'll be surprised at how easy you can get up to \$3500 Confidential. No Red Tape.

CALL US FOR FREE ESTIMATES

Reliance HOMES
PHONE 227-3251

ROGERS TO JOIN MUSIC CAMP
Gunnison, Colo. (Special)—Richard Rogers of Sudan will be attending the Thirtieth Annual Gunnison Music Camp in Colorado. Rogers plays trombone and piano.

FISHER ON HIGH HONOR ROLL AT UT
Radney Lee Fisher of Sudan was listed among 267 honor students in the school of Business Administration at the University of Texas spring semester honor roll. Fisher was listed in the group making high honors.

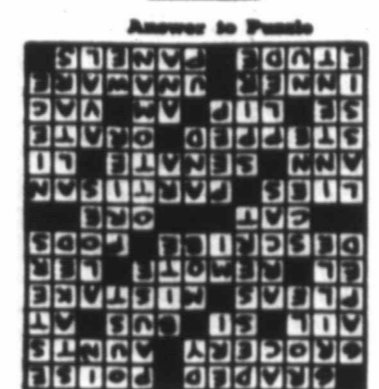

WE ARE IN A POSITION TO HANDLE ALL KINDS OF GRAIN—
Loin and Off-grade
Uhlmann Grain Co.
J. H. VINCENT, Owner
Phone 227-5191 Sudan
We Appreciate Your Business

WANT ADS

WANTED: I will buy your pig and feeder shoots. R. D. Hill, phone 227-3541.

FOR SALE: Girl's Bicycle, phone Vets Key Parks, Bala Exchange 933-2517. 8-1-63

PARAKEETS (all colors) FOR SALE: See Diana Huerta, 2nd and Sudan St. 7-18-3tp

FOR SALE OR TRADE: 3-bedroom and den home, in Littlefield, For Sudan property or other valuables. One acre land, concrete cellar, own water supply, just outside city limits. Contact Gordon Taylor, Santa Fe depot. 7-25-tmc

SUBSCRIBE TO THE SUDAN BEACON-NEWS

FEEDERS GRAIN, INC.
DAILY BUYERS FOR CATTLE FEEDERS
Federal Storage License 3-4451
We Can Use Your Grain
Have Semi-Lift — Location
SUDAN LIVESTOCK AND FEEDING CO.
Phone 227-5321—Sudan, Tex.

legal representatives, the name, residence and whereabouts of each of whom is unknown; all the heirs of Elizabeth M. Sarber Keener, deceased, wife of Charles E. Keener, and if she be deceased, their heirs and legal representatives, the name, residence and whereabouts of each of whom is unknown; all the heirs of Margaret Covert Long, deceased, if she be deceased, their heirs and legal representatives, the name, residence and whereabouts of each of whom is unknown; all the heirs of C. D. Long, deceased, husband of Margaret Covert Long, and if he be deceased, their heirs and legal representatives, the name, residence and whereabouts of each of whom is unknown; also other persons claiming any interest in and to the lots, tracts or parcels of land hereinafter described, whose names and places of residence are unknown to plaintiffs and also all of unknown owners and claimants of any interest in and to the lots, tracts or parcels of land hereinafter described, whose names and places of residence are unknown; all of the above named parties being designated as defendants, in the suit filed by Mrs. Beatrice Marshall and husband L. H. Marshall, who are the only plaintiffs in said suit.

GREETING:
You are hereby commanded to appear before the Honorable District Court of Lamb County, Texas, at the Court House thereof at Littlefield, Texas, at or before 10:00 o'clock A. M., of the first Monday next after the expiration of forty-two (42) days from the date of issuance of this citation, same being the 19th day of August, A. D. 1963, then and there to answer Plaintiffs' Original Petition filed in said Court on the 26th day of March A. D. 1963, in this cause, numbered 5315, on the docket of said Court, and styled BEATRICE MARSHALL, ET VIR VS. ELIZA WORKMAN, ET AL, defendants, in which suit all of the persons hereinabove mentioned as defendants, are the defendants, and the said Beatrice Marshall and husband L. H. Marshall are the only plaintiffs in said suit.

A brief statement of the nature of this suit is as follows, to-wit: For cause of action, plaintiffs represent to the court that on or about the 1st day of May, 1951, they were lawfully seized and possessed of the following described land and premises, situated in Lamb County, Texas, holding and claiming the same in fee simple, to-wit:

Being all of Lots 4, 5, 6, 7 and 8, Block 120, of the Original Town of Olton, Lamb County, Texas, according to the map or plat thereof recorded in Volume 4, Pages 178 and 179 of the Deed Records of Lamb County, Texas, reference to which record is here made for a more particular description thereof, together with all improvements thereon situated.

That on said date, defendants unlawfully entered upon said land and premises and ejected plaintiffs therefrom and unlawfully withhold from them the possession thereof to his damage, \$10,000.00. That the reasonable annual rental value of said land and premises is \$3,000.00. That plaintiffs claim title to said land and premises under and by virtue of three, five and ten year Statutes of Limitation; as is more fully shown in Plaintiffs' Original Petition on file in this suit.

The officer executing this process shall promptly execute the same according to law and make due return as the law directs.

Issued and given under my hand and seal of Court at office in Littlefield, Texas, this 1st day of July, A. D. 1963.

ATTEST: /s/ Ernest L. Owens
(Seal) Clerk, District Court
Lamb County, Texas
154th Judicial District

Published Each Thursday at
SUDAN, TEXAS

And entered as second-class mail matter at the postoffice in Sudan, Texas, June 26; 1924, under the Act of Congress of March 3, 1879.

J. W. House Jr. -----Publisher
Dalton Wood -----Editor

SUBSCRIPTION RATES
Lamb and adjoining Counties -----\$2.50 per year
Elsewhere -----\$3.00 per year

CLASSIFIED RATES:
2¢ per word, first insertion,
1¢ per word for subsequent insertions, minimum charge 50 cents per first insertion.

DISPLAY RATES
Upon request.

WEEKEND FOOD SALE

PRICES GOOD FRIDAY AND SATURDAY

PLUMS	SANTA ROSA	LB.	19¢
LETTUCE		LB.	11¢
BANANAS	Golden	Lb.	10¢
CABBAGE		Lb.	5¢
SHORTENING	Shurfine	3 LB. CAN	63¢
Flour	Shurfine	10 LB. BAG	79¢
COFFEE		1 LB.	55¢
BISCUITS	SHURFRESH	5 FOR	39¢
Nestle's Quik		REG. \$1.15	98¢
NESTEA		1/2 OZ JAR	69¢
DOG FOOD	KEN-I-RATION	6 Cans	93¢
MILK	SHURFINE	TALL CAN	2 FOR 25¢
BEANS	RANCH STYLE	TALL CAN	19¢
BACON	ARMOUR STAR	LB.	59¢
FRANKS	SWIFT PREMIUM	1 LB. PKG.	49¢
BOLOGNA	CUDAHY	ALL MEAT	LB. 39¢
BEEF RIBS		6 LBS.	\$1
HAM	END CUTS	LB.	39¢
LUMPKIN FOODS			
Double Frontier Stamps On Wednesdays			
WITH \$2.50 PURCHASE OR MORE			
FREE DELIVERY --- No Deliveries On Wednesday			