

# The Sudan Beacon - News

FORTIETH YEAR

SUDAN, LAMB COUNTY, TEXAS

THURSDAY, APRIL 23, 1964

NUMBER 8

## WOODWORK

BY DALTON

I HAD A SUBJECT I was going to write about, but I misplaced my material. At the time I received it in the mail, I scanned it briefly and thought to myself, "Now there's something I could comment on, using mostly their material and claiming it for my own."

I had received this stuff in the mail from some source or other which was taking a healthy swipe at the new system of teaching mathematics in our public schools. I not only was interested in this fellow's criticism of the new system, but I also thought maybe the material would tell me a little more about this new math in a way that I could understand it.

(Now, even though I lost my clippings, I probably could get the same data from any local math teacher, but I can't talk to any of them very long about math without their getting over my head. If the stuff is written down, I can just skip over the parts I don't understand.)

I am only vaguely aware that there is such a thing as a new math system (I never did understand the old one). But I have heard a couple of teachers mention it. I seem to have got the impression that under the new system, 2 plus 2 doesn't necessarily equal 4; it's all based on some new and (to me) incomprehensible concept.

Anyway, I understand that the new system is the rage in most educational circles and nearly everybody is planning to teach it. But here comes some big shot professor (I don't remember who) who states flatly that teaching the new system will put us even further behind the Russians in matters of scientific advancement in the near future.

He said that the new system was a bunch of foolishness dreamed up by somebody to sell schools a lot of new textbooks.

I wish I could remember who that guy is.

\*\*\*\*\*

WHEN vapor in the atmosphere condenses to a point that it is heavier than air, it falls to the ground in a phenomenon called rain. I read that somewhere, but a lot of folks around here are beginning to wonder if it ever really happens.

What is likely is that when it does rain, it will rain so much it will wash everything away. I notice that Louisiana had a 15-inch rain, and even as near as Dallas they had a big rain the other day. We sure could have used that Dallas rain. In Big D, it'll just make the sidewalks grow.

One fellow I used to know sometimes hid people farewell with the phrase "condensation on the grass." It took me awhile to figure out he was saying "adieu."

### SUDAN STUDENTS WIN IN DISTRICT LITERARY

Several Sudan elementary students were winners in the district literary meet at Knox recently. Winners included Ryan Dale Harvey, first in story telling; Cynthia Wiseman and Shannon Wilson, first in 5th-6th grade spelling; Judy West, first in number sense; and Dick Black and Steve Martin, third in 7th-8th grade spelling.



SIMON D. HAY

## Former Postmaster Simon Hay Dies

Simon deLagneau Hay, 71, one of Sudan's most respected settlers who retired last year after 25 years as postmaster, died at 1:15 p. m. Tuesday in Medical Arts Hospital, Littlefield.

A former Lamb County judge and commissioner, World War I hero and Sudan area farmer, Hay had been hospitalized for an operation which was performed a week before his death. However, his death, was attributed to a heart attack.

Funeral services were to be conducted at 3 p. m. today (Thursday) at Sudan Methodist Church, with Rev. Frank Weir, pastor, and Rev. John W. Hill of Littlefield officiating. Rev. Hill is pastor of the Presbyterian Church of which Hay was a member. Interment was to be in Resthaven Mausoleum, Lubbock, under direction of Hammons Funeral Home, Littlefield.

Born Oct. 15, 1892 in Kankakee, Ill., Hay served in World War I in the Coast Engineers.

Gen. John Pershing personally presented Hay with the British Military Medal for bravery over and above the call of duty as a result of one specific engagement in France in World War I.

Hay was a member of a group of volunteers who went out under fire to cut barb wire and set up a poston bridge across a stream so the rest of the battalion could cross. When Hay was discharged in 1919 he had earned a commission as lieutenant, earning the rank on the battlefield. He took part in the Argonne-Meuse and Somme offensives.

His first cruise to Sudan in 1921, and bought a farm. Three years later he returned to Illinois to marry Louise Cline, and the couple then made their home in Sudan. He was elected to the county commissioner's court, where he served eight years, and then was elected Lamb County Judge, serving six years.

For a time he was co-owner of a grain elevator in Sudan with several other men, including John Deen and the late Billy McKinley and Pete Brown.

Hay was appointed Sudan post-

master in 1937 and served in that job until he retired in 1962.

Survivors include his wife, Laura; two daughters, Mrs. James W. (Paulette) Ryan of Anchorage, Alaska, and Mrs. Wilbert H. (Sherrill) Richarz, Air Force Academy, Colo.; two sisters, Mrs. Oscar LeBeau and Mrs. Harris Howeler, both of Chicago; one brother, Donald Hay of Chicago; and six grand children.

### PRE-SCHOOL DAY NEXT WEDNESDAY

Next fall's first graders will have their day in school next Wednesday as Sudan elementary school will hold pre-school day April 29.

Principal B. M. Wilson asked that parents bring their children to school to enroll them at the regular time Wednesday morning. Parents should bring lunch money and leave the children for the day.

All beginners who will be six

## Hall Takes Coaching Job

Henry Charles Hall, 30, of Menard was elected by Sudan School board of trustees Tuesday night to be head coach in football, basketball and track in the high school beginning this fall.

Hall was selected from a field of 44 candidates for the jobs which were opened up when former head football coach R. L. Brown was given a fulltime assignment in girls physical edu-

cation and basketball, and former head basketball coach Dempsey Watkins was reassigned as head of the mathematics department.

Hall is married and the father of two children. In four years as head basketball coach at Menard, his teams won 48 and lost 25, and were co-champions of the district once. In three years as head football coach, his teams won 22, lost 9 and tied 2, winning district twice and bi-district once.

Hall lettered in football, basketball and track at College High School in Bartlesville, Okla., and lettered one year in each of those sports at Lamar Jr. College, Lamar, Colo. He also attended the University of Colorado, where he participated in football and baseball.



HENRY HALL

## Top Athletes Are Named

Candace Mudgett and Pat Brown were announced as the best all-around athletes in Sudan High School this year at the annual athletic banquet last Friday night.

The group of athletes and visitors heard Bert Huffman, Texas Tech coach, emphasize that "emotional stability and physical fitness are the most important assets" when a crisis comes in the life of a nation or an individual.

"I congratulate each of you for having taken part in athletics of one kind or another in Sudan school," Huffman said. He pointed out that athletics is a good training ground for life.

Master of ceremonies Ralph Stewart called on Coaches Hank Brown, Dempsey Watkins, Jimmy Alsop, Wayne Potter and Kermit Sorrells, each of whom spoke briefly.

Among the athletes given special recognition were Tommy Thomson, all-district in basketball; Danny Allen, all-district in football; Nancy Hayes and Candy Mudgett, all-district in basketball.

Stewart and Brown and the entire assembly paid special tribute to manager Son Qualls "for years of faithful service to athletes in Sudan school."

years old on or before Sept. 1, 1964, should be registered.

### SUPPORT SUDAN MERCHANTS DURING TRADES DAYS

## AUCTION PLANNED SATURDAY

The Sudan Chamber of Commerce and Agriculture, encouraged by a good turnout of interested persons at last month's event, this weekend will have another in its series of trades days and community-wide auctions.

The auction will take place at 2 p. m. on the square in Sudan Saturday, with the regular auction for the benefit of the Sudan Hornet Band.

Sponsored by the Band Parents organization, the special auction will include a number of items donated by individuals and businesses to be sold, with the proceeds to go to support the band's trip to a band contest at Six Flags Over Texas May 13.

Last month the CCA brought Shetland ponies to Sudan to offer free rides for youngsters. This proved popular, and although the CCA does not plan to hire the pony-rides this time, there is a good possibility that Shetland pony rides will be available again Saturday.

Merchants again are offering special prices on items for the Trades Days events, with some extending their special prices from Friday through Monday.

## Saturday Postoffice Service Changes Due

The limited adjustments in some postal services ordered in Washington March 10 by Postmaster General John A. Gronouski to save \$12.7 million will begin to take effect in Sudan and other cities May 4, Postmaster Ernest C. Minyard said Wednesday.

Service changes planned locally include the following, Minyard said:

Only one window will be opened on Saturdays, beginning

### TB SKIN TESTS GIVEN 615 HERE

A total of 615 tuberculin skin tests was administered to students and teachers at Sudan schools last week, school nurse Mrs. Wilma Dudgeon reported.

Fourteen of the tests warranted further investigation through x-rays, but all who had had x-rays through Tuesday have been cleared, she said.

Attend The Auction Saturday!

May 9. A consolidated window will take care of general delivery mail, parcel post and stamp sales, but window service hours on Saturday will not be changed. No services will be affected except no money orders will be issued on Saturday. Rural carriers will not accept money order applications on Saturday. Miscellaneous window service as inquiry and claims, meter settings, trust funds deposits, box rent collections, etc., shall be discontinued on Saturdays.

The Postmaster emphasized that no essential major services are affected under the orders. There will be no change in special delivery, for example. Regular business mail deliveries will continue as usual. Letters and other first-class mail will be handled with the same priority as ever.

The economy step, Minyard explained, is in line with President Johnson's programs under the recent federal income tax cut was provided.



DISCATION - The 1964 Sudan High School staff and students were pictured. The year's annual was dedicated to Mrs. Viola May, Sudan teacher who died last year, and her son, coach, assistant editor, in a scene presenting a copy of the annual to Mrs. May's family. From left to right are Larry May, Kennel May, Ray May and Reagan May. (Glenora News Photo)

## Regional Schedule To Be Busy One

Several students from local schools will be taking part in the regional Interscholastic League meet at Texas Tech this weekend. Literary events and athletic events will keep the judges busy all over Texas Tech's 2000-acre campus.

A schedule of track and field, golf and tennis was released by Tech as follows:

Friday - Preliminaries, field events for Conference B, 9:30 a. m. Preliminaries, field events, Conference A, AA, 10:30 a. m. Preliminaries, running events, all conferences, 1 p. m. Saturday - Finals, field events,

A, AA, 9:30 a. m. Finals, running events, all conferences, 1 p. m.

Tennis, directed by George Philbrick and Dr. John Cobb, starts at 8:45 a. m. Friday, with all Conference B play plus A boys singles. The other divisions begin later in the day. Semifinals and finals for all conferences will be held Saturday.

Jay McClure is directing the golf tournament at Meadowbrook Golf Course. It will be held Friday, beginning at 8:30 a. m.

Included in Region One are Districts 1-2AA, 1-2A, and 1-2B.

# Vote W.D. (Dick) Ratliff Sheriff of Lamb County

SUDAN BEACON-NEWS  
THURSDAY, APRIL 23, 1964

## EASTERN STAR HAS MEMORIAL PROGRAM

The Eastern Star Chapter met Monday evening at the Masonic Hall for a regular meeting when a Memorial program was held. Presiding were Worthy Matron



## A CREDIT TO TEXAS

This is Ralph Yarborough. He is a leader, a man of honesty and integrity. In the words of the late President, John F. Kennedy, "Ralph Yarborough speaks for Texas in the United States Senate and he also speaks for our nation and for progress for our people."

RE-ELECT U.S. SENATOR **RALPH YARBOROUGH**

(Pol. Adv. Bd. by Statewide Campaign Committee, To Re-Elect Ralph Yarborough, Intervenor Stone, Jr., Chairman)

Anna Lee Sterr, O. D. Martin, Ramona Ingram, Oleta Reece, Mike Carter, Dorothea Reese, Bell Olds, Betty Martin, Rosie Pinkerton, Lora Blanchard, Virginia Rone, Birdie Shuttlesworth, Thettie Walker, Celia Dryden, Nita Shuttlesworth, Gwendolyn Jones, Laura Martin, Cora Carter.

## Personals

Reagan D. Ormand of Arlington is spending a few days in the home of his parents, Mr. and Mrs. A. W. Ormand.

Rev. and Mrs. Frank Weir visited Friday in the home of their son and wife, Mr. and Mrs. Robert Weir in Abilene.

Mr. and Mrs. Kenneth Burgess were in Gainesville Sunday to attend the funeral of her uncle, H. L. Atkins.

Mr. and Mrs. Shelby Morris visited with relatives in Temple last week.

Mrs. Adrian Martin was hostess Tuesday evening for a Bridge Club meeting when the following were present: Mesdames Wayne Whiteaker, Jay Miller, Doyle Watkins, Kenneth Burgess, Bob Masten, O. D. Martin Jr., W. E. Hancock.

The Ladies Bible Class of the Church of Christ met Monday afternoon when Mrs. E. B. Hutchinson led the study "Women's Work in the Church". Present

were Mesdames Hutchinson, Joe Fisher, Quinton McCaghren, M. E. Blake, Beulah Wiseman, Weaver Barnett, James Withrow, Bill Boyles, C. E. Nichols, Bernard Wilson, Paul Athews, R. S. Gatewood, John Withrow, T. Fife, Tom Stanley, Don Ham. Mrs. Glenn Gatewood was in Plainview Tuesday to attend a PTA Council meeting.

Mr. and Mrs. Rommie Gatewood returned last week from Baton Rouge, La. where they attended the wedding of her brother, Glenn D. Parrott.

Mr. and Mrs. Lindel Fair and family of Austin visited during the weekend in the home of her parents, Mr. and Mrs. Lindel McCarty.

Mrs. Jim Eddins of feagraves has been here to be with her father-in-law, W. O. Eddins, who is scheduled to undergo surgery Friday morning in a Littlefield hospital.

Visiting during the weekend in the home of Mrs. J. S. Smith were her son and family, Mr. and Mrs. Jiggs Nichols and sons of Winters. Also visiting Sunday in her home were her other sons and families, Dr. and Mrs. Nelson Nichols and son of Lubbock, Mr. and Mrs. C. E. Nichols, Radney Nichols.

Mr. and Mrs. Sam Smith and Steve Smith of Hereford visited during the weekend in the home of their daughter and sister, Mrs. Glyn Williams and family.

Mr. and Mrs. Wayne Howell returned this week from several days stay at Lake Brownwood.

Mitchell Wiseman, son of Mr. and Mrs. Buddy Joe Wiseman, has been confined to his home with the mumps.

Mrs. Hallie Rowan of Lubbock visited during the weekend in the home of her parents, Mr. and Mrs. Hal Cardwell.

Mrs. E. Pope has been confined to the hospital in Amherst.

Visiting Thursday in the home of Mr. and Mrs. Martin Maxwell was her niece, Mrs. Jean Brannon and children of Lubbock. Also guests Friday in the Maxwell home were her sister, Mrs. Earl Smith of Santa Rosa, her father, F. C. Weaver of Fort Sumner, Mrs. Sonny Hrend and V. C. Weaver of Bula.

Visiting during the weekend in the home of Mr. and Mrs. Lynn Drum were his parents, Mr. and Mrs. Paul Drum and son, Farrel, of Dallas. Other guests Sunday in the Drum home were Mr. and Mrs. Martin Maxwell and grandson, Freddie.

Mr. and Mrs. John Tucker have returned from Pueblo where they visited their son and family, Dr. and Mrs. Billy John Tucker.

The Sudan Sewing Club will meet Thursday afternoon with Mrs. Lena Rollins.

Mrs. Wayman Bellar has been confined to a hospital in Littlefield.

Elected cheerleaders for the Sudan High School Pep Squad recently were Kae Baker, Nancy Hayes, Seniors; Donna Parrish, Junior; Joyce Williams, Sophomore; Sharon Baker, Freshman.

Mrs. Ray Shafer and children of Abilene visited this week in the home of her parents, Mr. and Mrs. Marvin Tollett.

Mr. and Mrs. Chub Gann of Fresno visited recently with his mother, Mrs. M. M. Gann. Returning to Fresno with them for a few days visit were his brother and wife, Mr. and Mrs. Delmer Gann.

Mr. and Mrs. J. A. Graves visited relatives in Hollis during the weekend.

Bruce Newman has been ill and confined to the hospital in Amherst.

Among those fishing at Lake Brownwood this week are Mr. and Mrs. Lynn Olds, Mr. and Mrs. Elgan Baccus, Mrs. Radney Nichols, Mr. and Mrs. Tray Gaston.

## SCHOOL MENU

Monday, April 27—Chicken and egg noodle casserole, cabbage salad, green lima beans, hot rolls, milk, butter, peanut butter cookies, applesauce.

Tuesday—Barbeque on bun, potato chips, tossed salad, relish cup, apricot cobbler.

Wednesday—Salmon croquettes and catsup, spring potatoes, cut green beans, hot rolls, butter, milk, congealed salad.

Thursday—Beef roast and brown gravy, buttered potatoes, black-eyed peas, hot rolls, butter, milk, pumpkin custard.

Friday—Brown beans, golden hominy, spinach, cornbread, pickles and olives, milk, chocolate pudding.



ELECT W. D. (DICK) RATLIFF SHERIFF

## SANTA FE PLANS NEW CHAIR CARS

A new service for passengers on Santa Fe Railway's San Francisco Chief will begin May 4, when Hi-Level chair cars are placed in daily service on the Chicago to San Francisco steamliner.

Residents of the Texas Panhandle and eastern New Mexico will be given a preview of the Hi-Level chair cars during public exhibition of the equipment at the Santa Fe stations in the following communities:

Amarillo, April 23, from 9 a. m. to 6 p. m.

Lubbock, April 24, from 9 a. m. to 3 p. m.

Clovis, N. M., April 25, from 10 a. m. to 6 p. m.

Designed for maximum comfort and convenience to passengers the Hi-Level cars feature two decks. The upper deck is devoted entirely to chairs for passengers, placing them at a vantage point four feet three inches higher than a regular chair car.

Mrs. Ted Walker and Mr. and Mrs. Hubert Dykes were in Texico Sunday to visit Mr. and Mrs. H. L. Dykes. The occasion was Mr. H. L. Dykes' 74th birthday.

Mr. and Mrs. Joe Foster were in Cement, Okla. during the weekend to visit their daughter and family, Mr. and Mrs. D. J. Bandy.

## HOUSEHOLD HINTS

Once spely a tropical insect, the cockroach has become a pest in homes all over the country. They love starch and sweet foods, and also attack paper, clothing, books, shoes and other personal property.



Home control of destructive cockroaches has always worried housekeepers. Now, the U.S. Government has cleared Allied Chemical's Kepone bait for home use in commercial roach traps. It's been used for years by pest control men because of its proven ant and roach-killing properties.

## Predict Majority Of American Homes To Be Water Conditioned

Within ten years, reliable sources predict, the majority of all American homes will be water conditioned.

Several factors are producing a greater demand for quality water. More and more homeowners report they want the luxury of fully soft, iron-free water for bathing, showering and shampooing, as well as for such household tasks as laundering and dishwashing.

A second factor influencing many to install water conditioners in their homes has been the increasing pollution of many water sources.

Recent trends in sales of water conditioners point to mass use of this equipment in the period ahead, states a spokesman for the Water Conditioning Foundation. In 1963, for example, softener sales rose 17%. During this period homeowners spent \$250,000,000 on water conditioning equipment and supplies.

Municipal water systems do excellent work in providing water that is safe to drink, free of unwholesome tastes and odors as well as sediment. Total treatment of water at the municipal plant level would be a tremendous economic waste, however.

For while quality water is essential in the home for washing dishes and personal grooming, homeowners do not need it for sprinkling. Nor does the community need quality water for fire fighting, sewage treatment and many industrial purposes.

One of the most common contaminants in water is hardness. Almost all supplies contain some of the dissolved minerals causing hardness.

The evidence of these invisible materials can be detected whenever hard water is used within the home. Soap curd deposits on clothes giving them a dingy appearance; unsightly water spots on dishes; the scaling of water



An attractive compact piece of equipment, a modern water softener blends with the decor in the home today. It can be installed in the kitchen or bathroom as well as in the basement, utility room, garage or on the exterior of the home in warm climates.

heaters and pipes—these are all signs of hard water. Some homemakers attempt to control water hardness by using packaged chemicals.

A water softener appliance does far more. Not only does it provide quality water for all home uses, but it can prevent many service problems that occur in other appliances due to inferior water.

Part of the growing popularity of water conditioning for the home is the fact this equipment can be operated for just a few cents a day. Original cost of the appliance is comparable to other frequently used home appliances.

## Sudan Machine Service

Located Hwy. 84 at Barnes St.

- MACHINE WORK & WELDING
- PUMP SERVICE
- WATERWELL DRILLING

Phone 227-6811

WILMER DAVIS, OWNER

SUDAN

## Jet-smooth Luxury Chevrolet makes roads feel as smooth as the maps they're printed on

Run your finger over a map and find yourself a place to go. That's a preview of how it feels to get there in a Chevrolet.

We've put what we think is the best suspension system in its class under this great highway performer. A big husky coil spring at each wheel and double-action shock absorbers to soak up bumps. Over 700 sound deadeners throughout the chassis and that spacious Body by Fisher to blot out noise from road and wind.

There's a lot of other Jet-smooth luxury, too.

Wide seats with foam-cushioning front and rear. Luxurious wall-to-wall deep-twist carpeting (this year it comes with even the lowest priced Biscaynes). A choice of seven great engines, all precision-balanced for smoother running, with four smooth-shifting transmissions to match. Everything that makes Chevrolet the great highway performer it is.

So get out those road maps. And wherever you go, get off to a good start—during Trade 'N' Travel Time at your Chevrolet dealer's.



FOR THE GREAT HIGHWAY PERFORMERS

Chevrolet Impala Convertible

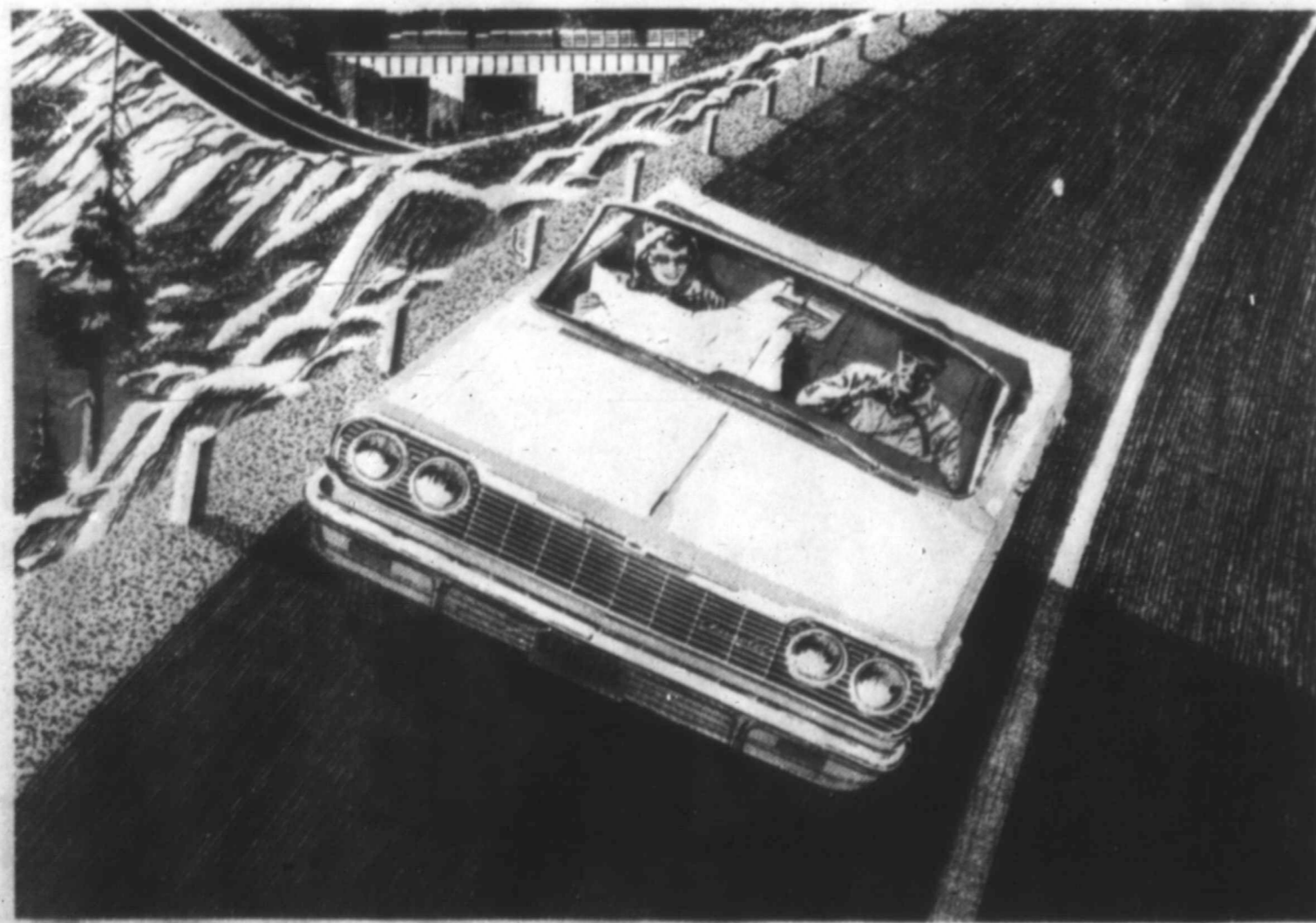

CHECK THE T-N-T DEALS ON CHEVROLET - CHEVELLE - CHEVY II - CORVAIR AND CORVETTE NOW AT YOUR CHEVROLET DEALER'S

# Baccus Chevrolet

SUDAN, TEXAS

## LEGAL NOTICE

STATE OF TEXAS  
COUNTY OF LAMB

### NOTICE TO DEBTORS AND CREDITORS

TO: THOSE INDEBTED TO OR HOLDING CLAIMS AGAINST THE ESTATE OF EMMA L. SWART, DECEASED.

The undersigned having been duly appointed administrator of the Estate of Emma L. Swart, deceased, late of Littlefield, Lamb County, Texas, by J. B. Davis, County Judge of the County Court of said County on the 15th day of April, A.D. 1964, hereby notifies all persons indebted to said estate to come forward and make settlement, and those having claims against said estate to present same to him within the time prescribed by law at his residence at 1215 Monticello Avenue, in the City of Littlefield, Lamb County, Texas, where he receives his mail, this the 17th day of April, A.D. 1964.

Amos Swart, Administrator of the Estate of Emma L. Swart, Deceased.

4-23-64c

# Tennis Tourney Set Here

The fifth annual Sudan Jaycees Tennis Tournament will be played April 30 through May 3, with a deadline for entries set at 6 p. m. next Tuesday, April 28.

Entries should be turned in to Dalton Wood, Skinny Gage or Curly Allen, members of the tennis committee. No division will be played with fewer than four entries, and those who enter divisions which fail to get enough players to qualify will have their money refunded.

Entries are being accepted in the following divisions:

Veterans singles and doubles (35 and over) men's singles and doubles, women's singles and doubles, mixed doubles (any age) men's novice singles, (any one 15 or over who has not previously played in any kind of tournament or who in the judgment of officials belongs in the division), high school boys singles and doubles, high school girls singles and doubles, grade school boys singles and doubles, and grade school girls singles and doubles.

Grade school entry fee is 50 cents per player for each division entered; all other divisions

are \$1 per player for singles, 75 cents per player for doubles. Players must live in the Sudan School district or must be employed in the district.

Matches will be two out of three sets and players must furnish their own tennis balls. Brackets will be published in next week's paper, and first round matches should be played any time between then and Sunday, with most finals to be scheduled at definite times Sunday afternoon, weather permitting.

Matches may be played at night under lights at the two school tennis courts.

# SPORTS

SUDAN BEACON-NEWS THURSDAY, APRIL 23, 1964

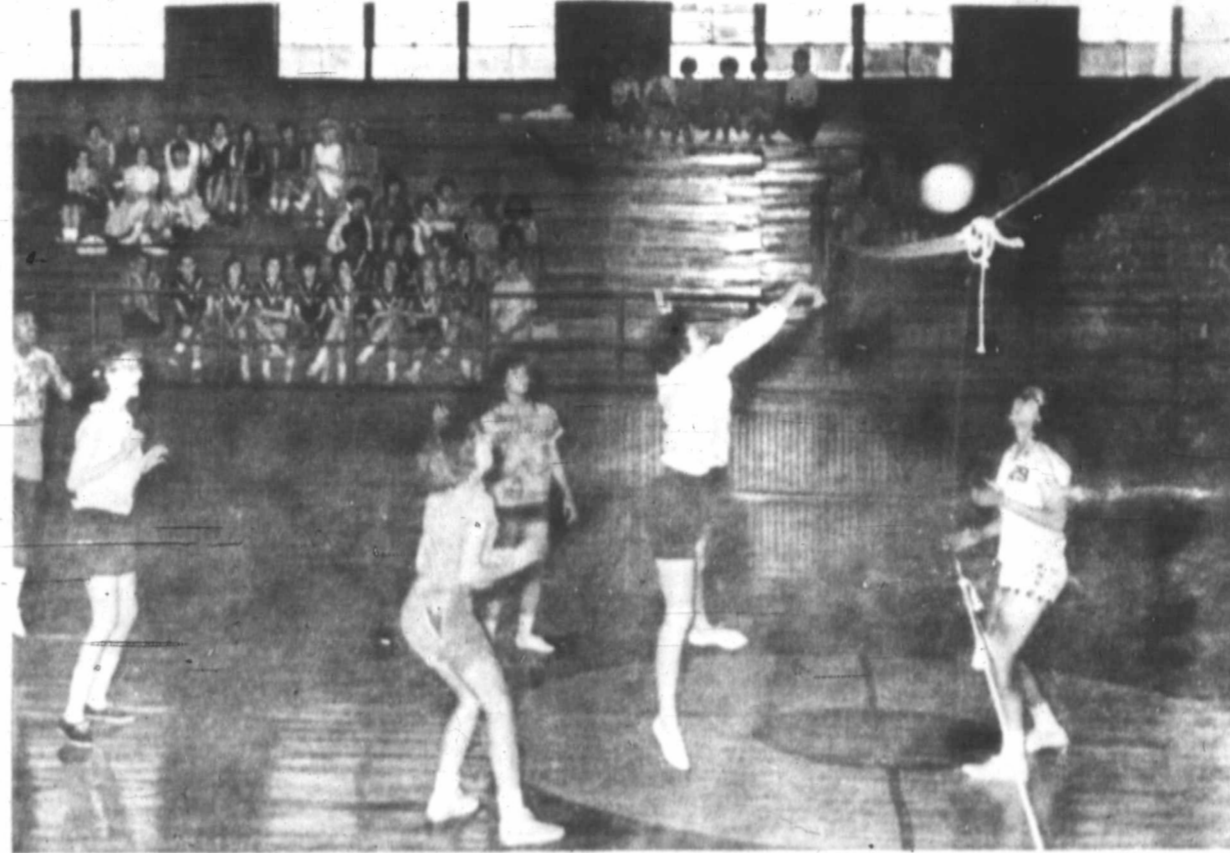

RUNNERS-UP — Sudan High School girls were second place winners in the district volleyball tournament held here last Friday. This picture shows Nancy Hayes spiking the ball in a match with Kress, which Sudan won. Other Sudan players, left to right, are Jackie Norman, Sonja Ford, Tanya Fox and Linda Logan. Springlake beat Farwell in the first round, and Farwell beat Kress for third place. Springlake won the tournament by walloping Sudan in the finals. Springlake also won the ninth grade championship, and Farwell won the eighth grade title. (Staff Photo)

## Little League Tryouts Set

Tryouts for new players in Little League will be held beginning Friday afternoon after school, the managers of the three Sudan teams in the Intercity Little League said this week.

Little League managers and officials met in Amherst last week, with 1963 President C. E. Black presiding, to elect officers for the season and to set up a schedule. First league games will be on May 8 and May 9.

The league again will operate with three teams from Sudan and two from Amherst, with the same managers as last year. Sudan managers are Jack Van Ness, Dodger, Bob Newman, Angelo Joe Bellar, Caris. Amherst managers are Arville Blair, Braves, and Cleon Johnson, Cubs.

Dalton Wood was elected president of the league for 1964, with Don Hevern chosen vice-president. Phillip Gordon was elected secretary and treasurer.

Player agents chosen were Waymon Bellar, Sudan and Lamar Kelly, Amherst. Sudan auction date was set for April 26 and Amherst for April 30.

### PERSONAL

Several members of the local Order of Eastern Star chapter will be in Lubbock Saturday to attend a School of Instructions. Among those planning to go are Anna Lee Stern, O. D. Martin, Oleta Reece, Dorothea Reese, Hamel Gaston.

### SUDAN STUDENT HAS POEM PUBLISHED

A poem entitled "Strife" by Candace Mudgett, Sudan High School senior, recently was published in "Young America Sing," a publication of the National Poetry Assn. of Los Angeles.

The poem is as follows:

#### STRIFE

It whirrs while its many parts Cooperate to finish the daily task. Never stopping, always running, Only for oil does it ask. Though it is huge And capable of accomplishments beyond the mind, Forever it is at the mercy of man, Who in his own separate world is entwined.

Man is much more fortunate He can escape the exhausting life. But replacements arrive to perpetuate The man-versus-machine strife.

### NEWS OF YOUTH



As Larry Balliett, University of California football star, grips his ball, a special light shines in the eyes of two young patients in the San Francisco Unit of the Shriners Hospitals for Crippled Children. The 830,000-member shrine is open to all men who qualify themselves through Masonry.



Clicking with teenagers and adults alike is a new billiard table designed for the home by Brunswick Corporation.



Increasingly popular model cars are now one-eighth real size, compared with the 1/24th size of older model kits. The car above, built from a Monogram Models kit, has 284 plastic parts and is based on the 1932 Ford.

### SCIENCE SKETCHES



TOMORROW'S JOBS are created in today's laboratories, says Pres. Harlan Thatcher of the University of Michigan. Economic growth, he says, occurs not where rivers meet as in pioneer days but around clusters of universities, government laboratories and research-based industries.



LONDON FOG, or beautiful girls dancing on a cloud, or commandos plodding through steamy swamps are familiar in movies or on TV. The fog, clouds and steam all have carbon dioxide as their base, says Cordax, Chicago, which helps keep the studios supplied with dry ice and gaseous CO2. Fog, for example, is formed by blowing live steam over stacks of dry ice.



ONE HUNDRED students who became extremely tense when called on to speak in public are the subject of a one-year study at the University of Illinois.

### Crossword Puzzle

ACROSS

- Essential
- High peak
- Wipe up
- Silly
- Also
- Anger
- Cared for the sick
- More frigid
- Erbium: chem.
- Creases
- Withered
- Falshood
- Flower cluster
- Seed covering
- Act
- Cow's cry
- Body part
- Baseball term
- Length measure
- Printer's measure
- Bird
- Uncovered
- Japanese sash
- Accordingly
- Spectator
- Above
- In shadow

DOWN

- Creeping plants
- Accustom
- Sailor: slang
- Replies
- Sly glance
- Near
- Fastened with key
- Pond
- Time of year
- Metallic rock
- Through flavoring
- Pickle
- Permit
- Nickel: chem.
- Means of transportation
- Enemy
- Rocky hill
- Suffix: associated
- Exclamation
- Woven by a spider
- Wing
- Not paid on time
- Dough strip
- Canal embankment
- Complete
- Buddhist monk
- Pierced by horns
- Singles: slang
- Thin
- Set's son
- Watch secretly
- Garden tool
- Indian
- Toward

Answer to Puzzle

S	O	L	I	D	S	E	A			
R	E	L	I	A	T	V	O	D		
E	R	I	N	G	E	R	D	H	S	
N	O	R	E	M	O	O	I	N	O	
O	R	E	R	I	O	O	B	R	V	S
R	E	M	O	H	N	E	T	T	E	
O	O	W	O	G	E	R	I	P	E	
S	E	T	E	R	I	E	S	S	E	
S	E	T	E	R	I	E	S	S	E	
S	E	T	E	R	I	E	S	S	E	
S	E	T	E	R	I	E	S	S	E	
S	E	T	E	R	I	E	S	S	E	
S	E	T	E	R	I	E	S	S	E	
S	E	T	E	R	I	E	S	S	E	
S	E	T	E	R	I	E	S	S	E	
S	E	T	E	R	I	E	S	S	E	

ATTEND THE SUDAN TRADES DAY AUCTION SATURDAY

Household Hints by Joan March Worden, Director, Fine Cleaner Information Center.

Sports enthusiast in the family? A good sport keeps his gear in topflight shape. From baseball yard to boat, fine oil cleaners and disinfectants get to work at cleanup jobs for the sportsman dissolving grease and hazing dirt with a whack of the sponge.

Here's how:

**BEATING** The best boat-keeper's boat cleaning tools is a hand-applied scrub brush, wet mop, plastic bucket, sponges, an all-purpose pine-oil cleaner, paper towels, an all-purpose wax and polish. Areas where pine-oil keeps a boat's shipshape or decks gleam, head, plastic upholstery, and bottom and top-side scrubbing to keep boat free of grime and marine growth.

**FISHING** — Bert-revs, pots, and pans — everything fishy should get a pine cleaner both if you're cooking the catch in your kitchen will be a lot more fragrant if you dump the pans from fish cookery into the sink immediately after cooking. Then, while you're eating the prize catch of the season, wash the pans in warm water with a little pine-oil cleaner in it. Rinse well.

**TENNIS** — Increase tennis-ball life and refurbish the nap by tossing tennis balls into the washing machine with the regular wash. Worn-out caps can be cleaned best with an old toothbrush and a pine-oil cleaner solution. After brushing go over the cap with a clean dish sponge and dry it in the sun. To prevent wrinkling, keep your racket in the press when not in use.

**SWIMMING** — Pools have had varied safety. Second only to safety around the pool is cleanliness. You can keep concrete decks, ladder stairs, and other poolside places clean and germ-free by quick frequent sweeps with a sponge soaked in a pine-oil cleaner-disinfectant solution.

For a list of right-size "Household Hints" bottles and a cleaning checklist, write to Dept. R, Fine Cleaner Information Center, 1028 Connecticut Avenue, Washington, D.C. 20036.

**Strongest pickup IN THE Southwest**

Tough new double-sidewall box, a tailgate that can take a ton! And underneath, this Ford's built like the big trucks!

You read right! Ford's new Styleside box has a tailgate so strong it can support a ton of weight. Yet a new center latch lets you open and close it with one hand!

You'll find this new long-wheelbase Ford pickup easier to load, to ride in, to drive. But from axle to axle, it's built like the big trucks for extra strength — and extra savings — on the job. Come see!

Drive it today at your **FORD DEALER'S** Gatewood Motor Co. SUDAN, TEXAS

**Bill's Portable Welding Service**  
Phone 227-6131  
ANYTIME AFTER 6 P. M.

### Central States News Views

**HEY DOC**, is that really necessary? A rash of distemper in Fulda, Minn. brought out vet's needle to pooch's dismay.

**OOPS!** Yankee's Roger Repoz dives to grass after fly hit by Kansas City's John Quinn in Grapefruit League action.

**'UNDERGROUND BANK'** of rock salt from southern Louisiana mine, said to be large enough to supply world's needs for several centuries, is being loaded for shipment to new Cargill, Inc. processing plant near New Orleans before going to agricultural users and booming industries in Central and Southern states.

FOR GREATER FARM PROFITS SEE **BELL FERTILIZER, INC.** CONTINENTAL **Blend-O-Mix Factory** All Analysis — Bagged or Bulk Material State Guaranteed Analysis Anhydrous Ammonia — Rental Equipment

Book your PAG Planting Seeds with us NOW, for GUARANTEED Delivery for 1964. There will be a SHORTAGE on these SEEDS.

See **BELL FERTILIZER, INC.** MILWAUKEE Phone 3-2750 or 4690

# SUDAN TRADES DAYS SHOPPER

Your Guide To Better Bargains During Sudan Trades Days Friday-Sat., April 24-25

BRING ANY ARTICLE YOU WISH TO SELL TO THE SQUARE BEFORE NOON SATURDAY SO IT CAN BE TAGGED!

SUDAN BAND PARENTS WILL AUCTION OFF ARTICLES FROM DOG CHOW TO GARDEN TOOLS AT A SPECIAL SALE SATURDAY!

IN THE FOLLOWING PAGES, YOU WILL FIND TERRIFIC SAVINGS ON VARIOUS ITEMS OFFERED BY SUDAN MERCHANTS WHO WANT YOU TO VISIT THEM.

## CHECK THESE BARGAINS FOR TRADES DAYS!

**Ladies'**  
LADIES BLOUSES  
AND HALF SLIPS **\$1.00**  
  
LADIES CAPRIS  
All Sizes \$1.98  
  
LADIES DRESSES  
Reg. \$7.98 NOW 2 for \$13.00  
  
CHENILLE BEDSPREAD  
Reg. \$3.98  
NOW 2 for \$5.50

**Children's**  
PLAY SUITS —  
Sizes 2-6 X  
PANTS, BLOUSES, DRESSES  
**\$1.00** each  
  
LADIES, GIRLS, BOYS  
SHOES  
2 PAIR **\$5.00**

**Men**  
wash 'n wear  
PANTS  
Reg. \$4.98  
2 for \$7.00  
  
30 OZ. BOUNDHOUSE OVERALLS  
Blue Stripe **\$2.98**  
  
Men's Stretch SOCKS  
4 PR. for \$1.00  
  
REDUCED  
Men's dress shoes, boots,  
work clothes and shoes

## The Fair Store

WE HAVE LEE'S, LEVIS AND WRANGLERS IN STOCK

## Trades Day Specials

LADIES SUMMER

CASUAL SHOES **\$1.99**

24 x 70 ASSORTED COLORS, REG. \$1.99

CHENILLE RUGS **\$1.44**

WALL PLAQUES **\$1 to \$1.99**

RED & YELLOW

PLASTIC WASTE BASKETS **99c**

## SUDAN VARIETY

YOUR AGENT FOR

RANGER

CROP

# HAIL

INSURANCE

IN THE LAMB COUNTY AREA IS

## Whiteaker Insurance Agency

SUDAN, TEXAS

LET US EXPLAIN TO YOU THE  
ADVANTAGES — IN PRICE &  
COVERAGE — OF RANGER  
CROP INSURANCE.

—NO OBLIGATION—

CALL SUDAN **227-5691**  
OR SEE US, ON THE SQUARE IN SUDAN

Carol Baldrige & Richard Powell

say:

We'd Like To  
Help You Make  
**MONEY**

Through A Sound  
Program Of  
**FERTILIZATION**

WE WILL BE HAPPY TO DISCUSS YOUR NEEDS,  
WITHOUT OBLIGATION. JUST SEE US, ON  
U. S. 84 IN SUDAN, OR CALL

227-5221

## SUDAN FARM SUPPLY

(FORMERLY MAGCO)

SERVING THE ENTIRE LAMB-BAILEY AREA  
WITH ALL TYPES OF FERTILIZER AND WITH  
APPLICATION EQUIPMENT



GET SET for the  
BIG JOB ahead!

HAVE YOUR  
EQUIPMENT  
REPAIRED  
HERE NOW!

Don't let your spring planting be held  
up because of last minute repairs. The time  
to have your machinery taken care of is  
now, before the rush begins. Call us for  
needed repairs today!

• Top, skilled mechanics

• All work guaranteed

227-5391

## JORDAN & DOUGLAS

## IMPLEMENT CO.

Plenty of Rotary Hoes in Stock Now!

## SHANKS TRADES DAY SPECIALS

OUR STORE IS CHOCK FULL OF NEW MERCHANDISE FOR THE SENIORS AND THE ENTIRE FAMILY

UNUSUAL VALUES FOR THREE DAYS ONLY -  
FRIDAY, SAT & MONDAY, APR. 24, 25, 27

Garza Sheets

72x108 COLORS & WHITE  
TWIN - FITTED  
REGULAR \$2.99  
SPECIAL..... **\$2.29**

Ladies Dresses

NEWEST STYLES  
COTTON - DACRON  
NEW SPRING STYLES  
Regulars and Half Sizes  
SPECIAL..... **\$5.99**

Men's Shoes

BLACK AND BROWN OXFORDS  
Values to \$30.95  
**\$7.99 pr.**

Men's & Boys'

Sport Coats  
STYLISH - GOOD FIT  
Recently Reduced in 3 Groups  
REG. \$13.95... **\$10.00**  
REG. \$22.95... **\$15.00**  
REG. \$34.95... **\$25.00**

SUMMER

Floral Blankets  
REG. \$4.98  
SPECIAL..... **\$2.88**

E & V

Grey Chambray  
SHIRTS  
SEMI-DRESS, REG. \$2.98  
3 DAYS ONLY..... **\$2.29**

Senior Clubs

WE ARE STARTING CLUBS  
FOR ALL THE SENIORS  
WE HAVE THEIR SIZES AND SELECTIONS -  
IDEAL GRADUATION GIFTS IN ALMOST  
ANYTHING YOU WOULD WANT IN HIGH  
GRADE NATIONALLY KNOWN LINES -  
PRICED RIGHT.  
GLAD TO HAVE YOU LOOK AROUND

WONDERFUL BUY ---  
DACRON - COTTON

Lingerie

LARGE ASSORTMENT OF:  
GOWNS, PAJAMAS, SLIPS, HALF SLIPS  
Nationally Known Lines in Small, Med., Large  
3-DAY SPECIAL  
REG. \$5.98..... **\$3.99**  
REG. \$3.98..... **\$2.99**

BUSTER BROWN  
Shirts

SIZES FROM INFANTS TO 4 YEARS  
RAINBOW OF COLORS, SANFORIZED  
COLOR FAST - VALUES TO \$1.69  
WHILE THEY LAST..... **\$1.09**

Men's

SPORTSHIRTS  
Newest Synthetic Fabrics - Short Sleeves  
3 DAYS ONLY  
REG. \$3.98..... **\$2.99**  
REG. \$4.98..... **\$3.99**

MEN'S BLUE JEANS

Name Brand - Various Sizes  
A Bargain If We Can Fit You  
**\$2.99**

BERKSHIRE

Nylon Hose

SEAMS - SEAMLESS  
REG. \$1.35 - \$1.50  
3 DAYS ONLY..... **\$1.00**

TURKISH

TOWELS

LARGE SIZE  
SOLIDS - STRIPES  
FORMERLY \$1.29  
**2/\$1.00**

DREAM GIRL

Nylon Hose

60 GAUGE - 15 DENIER  
EXCEPTIONAL VALUE  
2 pr. **\$1.00**

Birdseye

Diapers

ONE DOZEN  
3 DAYS ONLY..... **\$1.69**

24 x 45

Braided Rugs

REG. \$1.99 - MULTI-COLOR  
**\$1.49**

Look over our large selection of

Men's Straw Hats

SPORT - DRESS - WESTERN  
ALSO CAPS  
Regulars and Long  
**\$1.99 to \$10.95**

# TRADES DAY SPECIALS:

PRICES GOOD FRIDAY AND SATURDAY

**CAKE-MIX** SHURFINE ONE Pkg. **FREE** with the purchase of

2 **MILK** SHURFINE Con 2 FOR 25¢ **FLOUR** EVERLITE 10-LBS. 89¢ **SYLVANIA LIGHT BULBS** \$1.16

**LUNCHEON MEAT** KIMBELLS 3 FOR \$1

**SHORTENING** SHURFINE 3 L.B. CAN 59¢

**Salad Dressing** SHURFINE QT. 39¢

**LIPTON'S TEA** 1/4 LB. 39¢

**LIPTON TEA BAGS** 48'S 59¢

**DRINK** WELCH'S APPLE-GRAPE 3 FOR \$1

**TUNA** SHURFINE 4 FOR \$1

**FRANKS** BAR-S ALL MEAT LB. 49¢

**PORK RIBS** FRESH LB. 39¢

**BACON** ARMOUR STAR Lb. 49¢

**CHUCK ROAST** LB. 45¢

**BISCUITS** SHURFRESH 3 FOR 23¢

**Asparagus** 4 For \$1.

**PRESERVES** STRAWBERRY ZESTEE 18 OZ. JAR 2 FOR 79¢

**PORK LIVER** FRESH LB. 19¢

## LUMPKIN FOODS

FREE DELIVERY  
No Deliveries On Wed

DOUBLE FRONTIER STAMPS ON WEDNESDAYS  
WITH PURCHASE OF \$2.50 OR MORE

# TRADES DAY SPECIALS:

- 1 - 1959 - F-560 LP - WIDE AXLE & 4-ROW EQUIPMENT WAS \$4,000.00, NOW \$3,650.00
- 1 - 1958 - F-350 LP - WIDE AXLE..... WAS \$1,850.00, NOW \$1,650.00
- 1 - 1959 - F-460 LP - WIDE AXLE..... WAS \$2,600.00, NOW \$2,350.00
- 1 - 1955 - F-400 LP..... WAS \$1,850.00, NOW \$1,500.00
- 1 - WINDPOWER ROTARY HOE..... WAS \$250.00, NOW \$150.00
- 3 - #44 - 408 PLANTERS FOR 560..... WAS \$525.00, NOW \$400.00
- 3 - #461 - FRONT MOUNT CULTIVATOR WITH CYLINDERS & TOOL BAR SECTION..... WAS \$425.00, NOW \$350.00
- 2 - #11 PLANTERS, EXTRA GOOD..... WAS \$250.00, NOW \$175.00

WE HAVE PLENTY OF NEW 504 - 706 & 806 TRACTORS  
READY FOR DELIVERY

## See Us For An Extra Good Trade

WE HAVE PLENTY OF NEW R6J CRUSTBUSTER  
SANDFIGHTERS OF ALL KINDS, READY TO GO  
9-ROW -- 12-ROW & 18-ROW, WITH BEARINGS



**Brown Implement Co., Inc.**

SUDAN, TEXAS

# THE REAL ECONOMY OF KELLY TIRES SHOWS UP WHEN YOU USE THEM.



Over 70 Years  
Experience

Kelly tires have been known for finest quality and workmanship for over 70 years. When you buy a Kelly tire for your car, your tractor, your truck, or your farm vehicle, you buy dependable service... the skill and know-how gained from building tires exclusively since 1894. Yet Kelly tires are sensibly priced - cost no more than ordinary tires. For Worry-free Driving and Farming, Ride the Safer Kelly Road.



## NEW GRIP TRAC NYLON TRACTOR TIRE — WON'T SLIP OR BOG DOWN

Here's a famous, dependable quality at an economy price. Compare these big value features:

- **Self-Healing** - Resistant to cuts, abrasions, and road wear.
- **Self-Cleaning** - Open center and smooth areas between lugs quickly release soil.
- **4-PLY Nylon** - Stronger and more durable than ordinary tires.
- **45° Lugs** - Straight edge lugs give more biting edge, more surface, more resistance to slipping.
- **Self-Aligning** - Open center and smooth areas between lugs quickly release soil.



\$47.50	\$52.50	\$60.00
10-28	11-28	12-28

4-PLY NYLON. SIMILAR LOW PRICES ON OTHER SIZES.

 <b>KELLY SAFE TRAC NYLON</b> New Tire Safety At Economy Price \$15.50 7.50-14 BLACKWALL TUBELESS	 <b>KELLY EXPLORER TRAC NYLON</b> The All-Purpose Go Anywhere Tractor Tire \$27.50 6.70-25 6-PLY NYLON	 <b>KELLY R.D. MINOR TRAC NYLON</b> Value Price Track Long Buy \$22.50 6.70-25 6-PLY
----------------------------------------------------------------------------------------------------------------------------------------------------------------------------------------------------	---------------------------------------------------------------------------------------------------------------------------------------------------------------------------------------------------------	---------------------------------------------------------------------------------------------------------------------------------------------------------------------------------------

ALL PRICES PLUS TAX AND YOUR RETREADABLE TIRE

# O K TIRE SHOP

## COTTON SEED

We Have A Good Supply Of  
High Germinating Seed. We  
Have Both Certified And  
Select Seed. Acid Delinted.

ALL VARIETIES OF COTTON SEED  
ALSO HYBRID SORGHUM SEED

## NIX & GRIGSBY

DELINTING, SEED & FERTILIZER

WE ALSO HAVE A COMPLETE LINE OF RED BARN FERTILIZERS

## Engram Baccus Vows Exchanged

Wedding vows were solemnized Friday evening, April 17, for Miss Gloria Eloese Engram and Jimmy Doyle Baccus.

Parents of the couple are Mr. and Mrs. M. C. Engram, Sudan; Doyle Baccus, Sudan; and Mrs. Theresa Baccus, Lubbock.

The double ring rites were read at 7 p. m. at the Sheridan Avenue Methodist Church in Tulsa, Okla. Officiating for the services was Rev. L. D. Thomas Jr.

The bride wore a white brocade suit with white accessories.

Guests for the ceremony were Mr. and Mrs. N. D. Lickteig and Mr. and Mrs. M. G. Forsyth of Tulsa.

Mrs. Baccus is a graduate of Sudan High School and was a student at a beauty school in Lubbock. Her husband is a graduate of Sudan High School and Ranger College.

Following the wedding trip to Joplin, Mo., the couple are at home in Tulsa where he is employed with Gleason Romans Pipeline Patrol Company.



MRS. JIM BACCUS

Mr. and Mrs. Rodney Cate of Austin visited during the weekend in the home of his parents, Mr. and Mrs. Tommy Cate.

Mr. and Mrs. Joe Salem left Tuesday for Pittsburgh, Pa. to attend a General Conference meeting of Methodist Churches.

Guests Sunday in the home of Mr. and Mrs. Frank Rone were Mr. and Mrs. Buster Hamilton of Amarillo, Mr. and Mrs. Donald Holly of Lubbock.

## THE FIZZLE FAMILY

By H. T. Elmo



Noble Dudgeon has been confined to a hospital in Muleshoe where he underwent surgery last week.

Larry Lumpkin visited Monday afternoon in the home of his aunt and family, Mr. and Mrs. Joe Rone. Larry is the son of Mr. and Mrs. Jimmy Lumpkin of Muleshoe and was enroute from Camp Polk, La. to Fort Ord, Calif. where he will be stationed in the Armed Forces.

Mrs. J. E. Dryden and Mrs. George Lambert and daughter, Sharon, were Lubbock visitors Tuesday.

## TELL ME

HOW WAS FAMOUS YOSEMITE VALLEY OF CALIFORNIA DISCOVERED?

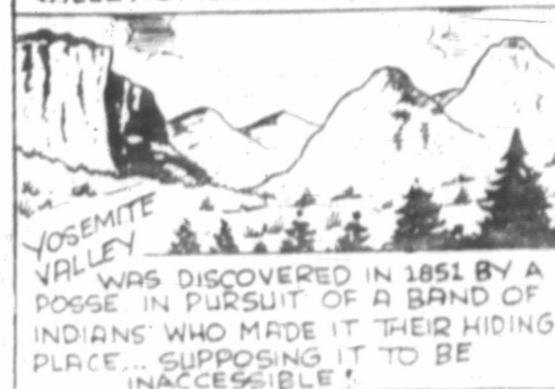

YOSEMITE VALLEY WAS DISCOVERED IN 1851 BY A POSSE IN PURSUIT OF A BAND OF INDIANS WHO MADE IT THEIR HIDING PLACE... SUPPOSING IT TO BE INACCESSIBLE!

WHAT KEEPS THE SKY IN PLACE?



THE BLUE DOME THAT WE CALL THE SKY SEEMS TO BE A TANGIBLE THING... BUT IT IS ONLY EMPTY SPACE... IT DOES NOT HAVE TO BE KEPT IN PLACE AND IT COULD NEVER FALL TO THE EARTH!

ARE THERE ANY BIRDS THAT HAVE TEETH?



THERE ARE NO KNOWN SPECIES OF BIRDS NOW LIVING THAT ARE PROVIDED WITH TEETH!

HOW LARGE ARE THE GROUNDS SURROUNDING THE WHITE HOUSE?



THE WHITE HOUSE GROUNDS COMPRISE 17 ACRES... WITHIN THE FENCE!

## Opera Star at Toy Fair



Gabriella Tucci, Metropolitan Opera star and son, Fabio, are shown having fun at the ITALIAN TOY EXHIBIT of the International Toy & Trade Fair recently held in New York. The little knight's shining metal armor is a fine example of the imagination and high quality of Italian toys. Over 200 of them, the largest number ever exhibited in this country at one time, were shown to the toy trade and press by Italian manufacturers whose industry has expanded greatly in recent years, until today, Italian toy production exceeds \$48,000,000.

Re-Elect  
**JOHN C. WHITE**  
TEXAS  
COMMISSIONER  
of AGRICULTURE

EXPERIENCED  
QUALIFIED  
DEMOCRAT

John C. White  
will keep Texas  
FIRST!



It's ours to put out on display  
A real life in every way.  
A life that's placed within our care.  
For us to manage its career.  
It's oh so easy to detect  
A life where there has been neglect.  
So watching closely all the while  
Will make a life much more worth while.

Payne  
Funeral Home

PHONE 246-3351  
AMHERST, TEXAS

## GARDEN SCHEMING

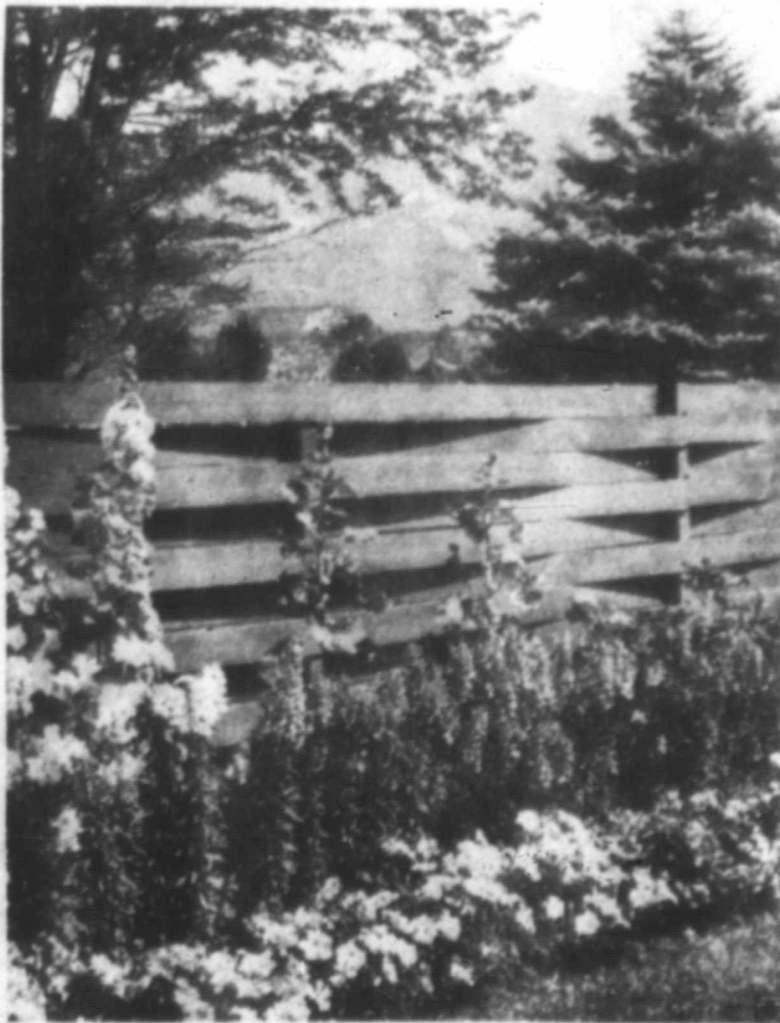

Annuals may be used for garden scheming just as may the larger trees and shrubs. Here hollyhocks in the background, snapdragons in the middle and petunias for an edging make an attractive border planting against a dark brown woven fence.

Many people sow seeds of annuals in rows for cutting. While this may serve their purpose, annuals have a far wider use in garden scheming—that is planting a garden design using annuals for their height, form of plant and flower, and color of bloom.

In the picture above thought has been given to the forms and colors of annual flowers used in a border planting in front of a woven fence.

Powderpuff hollyhocks are used in the background because they are tall. Their rounded, double flowers are borne in clusters along the stems and show off well, with their bright shades of white, yellow, pink or red against the dark brown of the fence.

The next row, as you see, is of Rocket snapdragons which are not as tall as the hollyhocks nor as short as the petunias used as a border. Snapragon form is upright, each plant growing several stems and resembling a small bush. Flowers are borne in spikes thus offering a contrast in form to the hollyhock flowers. Colors are red, pink, rose, yellow, tawny apricot and white.

The petunias are the newer hybrids, loaded with flowers. The plants are low and spreading, ideal for the front of a border. As you know, petunia colors now are legion. They may be lavender, lavender-blue, purple, many shades of pink and rose, scarlet, salmon, cream-yellow or white.

When such a wide choice of colors is offered in three-different flower forms just a little thought to placing them and to creating a color scheme will make your garden a show place.

## Green Thumb Tips

Spacing is an important factor in growing sturdy, floriferous annual flowers. Sufficient room should be allowed when seedlings are thinned so each plant can spread its widest. Directions for spacing are on the seed packet.

While it "hurts" some gardeners to thin seedlings, growing two rows of the same flower side by side, one row of plants properly spaced and the other left unthinned, will prove that wide spacing pays.

One of the unusual annual vines that should be planted near every outdoor living room is the moonflower. This, as its name implies, blooms at night filling the air with delicious fragrance. Ordinarily, during the heat of summer, the flowers will close when the sun rises high in the sky.

While this would leave the vines without daylight bloom, it is possible to have flowers day and night by alternating the planting of moonflowers with Heavenly Blue morning glories. These will bloom all day and close at night.

After a row of vegetables or flowers has been planted, roll the wheel of a wheel cultivator over the newly planted seeds. Or, walk down the row, placing one foot in front of the other with the heel of the front foot touching the toe of the one in back.

If either of these simple acts the row is marked so you can find it easily when cultivating between rows and the seeds are firmed to the soil so they can obtain moisture from it.

Try to choose the day on which you transplant seedlings. A sunny or windy day should be avoided as sun and wind dry plant tissues.

Clouded skies and still air make a day ideal for transplanting. Or, of course, you can move plants in the early evening which will at least give them the dark, cool night during which to recuperate from transplanting.

If the winter in your area was mild, you may find snapdragon plants growing where they did last autumn. This is because snapdragons are really perennials, grown as annuals in the north where winters are too cold for them to survive. Fertilize each plant and you'll have another season of flowers from it.

## My Neighbors



"I don't like to interfere with the housework."

The U. S. Post Office handles 68 billion pieces of mail annually, half the world's total!



## The Old Timer

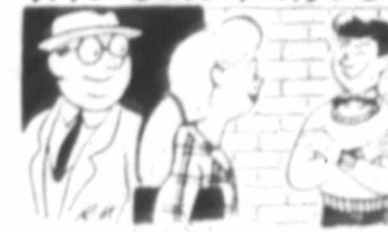

"Not long after a boy graduates as a Cub Scout, he becomes a girl scout."

CALL US - FOR PLUMBING-HEATING REPAIRS, OR INSTALLATION OF NEW:

- \* BATHROOM FIXTURES
- \* WATER HEATERS
- \* PLUMBING FIXTURES
- \* CENTRAL HEATING OR AIR CONDITIONING

**SNOW PLUMBING & HEATING**

BOX 561, SUDAN

227-5031

MAKE OUR BANK YOUR FINANCIAL CENTER



## YOU CAN BANK ON OUR DEPOSIT SERVICES

WHETHER YOU COME IN TO DEPOSIT YOUR MONEY OR SEND IT BY MAIL, YOU CAN BE SURE THAT YOUR MONEY WILL BE SAFE. YES, BANKING HERE IS SAFE AND CONVENIENT.

## The First National Bank of Sudan

Member Federal Deposit Insurance Corporation  
All Deposits Insured Up To And Including \$10,000.00  
DEPENDABLE BANKING SERVICE FOR OVER 41 YEARS  
Oldest Bank in Lamb County

**Western Mills**  
SUDAN, TEXAS

Plant high-yielding Advance Gold Tag AMAK R-10 or AMAK R-12.

ADVANCE SEED COMPANY  
A DIVISION OF PERRY-MORSE SEED CO., INC.  
MEMPHIS, TENN. • HOUSTON, TEXAS • PORTLAND, OREGON



**WANT ADS**

**FOR RENT** - Five room house with double garage, 708 1st Ave. Sudan. Write: J. T. Lybrand, 1942 Balla Way, Grand Prairie. 4-16-2tc

**BOAT FOR SALE** - See Mrs. E. E. Crow, 300 Worth Street. 4-16-4tp

More than \$1.7 billion in U. S. coins are in circulation.

**FOR SALE:** Alfalfa hay, \$40 ton; baled maize with some grain, \$20 ton. Located one mile south, 2 1/2 miles west of Muleshoe. R. D. Nix, 227-3541, Sudan. 4-2-tac

**FEEDERS GRAIN, INC.**

DAILY BUYERS FOR CATTLE FEEDERS  
Federal Storage License 3-4451  
We Can Use Your Grain  
Have Semi-Lift - Location  
**SUDAN LIVESTOCK & FEEDING CO.**  
Phone 227-5321 - Sudan, Tex.

WE ARE IN A POSITION TO HANDLE ALL KINDS OF GRAIN Loan & Off-Grade

**Uhlmann Grain Co.**  
J. H. VINCENT, Owner  
PHONE 227-5191  
"We Appreciate Your Business"

**FOR SALE:** Weaning pigs, sears gits. See Lonna Sue Horn, Rt. 1, Sudan. 4-23-2tp

**WANTED:** Painting by-the-hour or job. References. C. B. Speights, Box 233, Sudan.

**WANTED:** Housework or ironing to do in your home. Contact Mrs. C. B. Speights, Box 233.

Howard Griffin, General Contractor for anything in painting and building repairs. Phone office, Muleshoe, 3-1182. 4-23-4tc

**NOTICE**

Sudan 4-H Clubs will be selling Watkins vanilla, low-calorie drinks, and black pepper.

**USED SPINET PIANO** - Fine piano to reliable family on small payments. Also Electric Organ. For information without obligation - write at once. McFarland Music Co., 200 S. Main St., Elk City, Okla. 4-23-1tp

3-Bedroom home in Littlefield, for sale, or trade for home in Sudan. Our home has 2 baths, is located on 1/2 acre land. Phone 385-4598, Littlefield. 4-23-3tp

*The Old Timer*



"There are two ways to acquire old furniture - buy it or raise a family."

**FOXWORTH-GALBRAITH LUMBER CO.**

Lumber & Building Material  
OPEN A BUDGET ACCOUNT WITH US  
**NEW LONG TERMS Loans up to \$3,500 - 5 Years to pay -**

You no longer have to delay your plans for remodeling and improving your home. Our Easy Pay Out Of Income Credit Plan enables you to have the improvements you want now - for just a few dollars a month and with NO DOWN PAYMENT required. You'll be surprised at how easy you can get up to \$3500. Confidential. No Red Tape. CALL US FOR FREE ESTIMATES

**Reliance HOMES**  
BY FOXWORTH GALBRAITH LUMBER CO.  
NO DOWN PAYMENT  
NO CLOSING COSTS  
PHONE 227-3251

**SAVE MONEY On Irrigation Engines**

BUCK'S IRRIGATION ENGINES  
\* OLDS \* PONTIAC \* CHEVROLET \* CHRYSLER  
Now available at the same prices that Buck sells them in Lubbock.  
**GARLAND MOTOR COMPANY**  
LITTLEFIELD, TEXAS

We will visit your community regularly for  
**Piano Tuning And Repair**  
GUARANTEED TO YOUR SATISFACTION OR IT WON'T COST YOU A CENT!  
More than 30 years experience  
**ARTIST PIANO LAB**  
F. L. DAVIS & GENE MULLINS  
Technicians  
POS-6411 LUBBOCK 4-23-4tc

**Political Announcements**

For Lamb County Sheriff  
**LOY DALTON**

For Lamb County Sheriff  
**W. D. (DICK) RATLIFF**

For Lamb County Sheriff  
**DICK DYER**  
For Re-Election

For Lamb County Tax Assessor-Collector  
**HERBERT DUNN**  
For Re-Election

For Lamb County Tax Assessor-Collector  
**BILL JEFFRIES**

For District Attorney  
154th Judicial District  
**JACK YOUNG**  
For Re-Election

**LEGAL NOTICE**

STATE OF TEXAS  
COUNTY OF LAMB

**NOTICE TO DEBTORS AND CREDITORS**

TO: THOSE INDEBTED TO OR HOLDING CLAIMS AGAINST THE ESTATE OF W. V. V. SWART, DECEASED:  
The undersigned having been duly appointed administrator of the Estate of W. V. V. Swart, deceased, late of Littlefield, Lamb County, Texas, by J. B. Davis, County Judge of the County Court of said County on the 15th day of April, A. D. 1964, hereby notified all persons indebted to said estate to come forward and make settlement, and those having claims against said estate to present same to him within the time prescribed by law at his residence at 1215 Monticello Avenue, in the City of Littlefield, Lamb County, Texas, where he receives his mail, this the 17th day of April, A. D. 1964.

Amos Swart, Administrator of the Estate of W. V. V. Swart, Deceased. 4-23-4tc

**HOSPITAL REPORT**  
Patients this week in the South Plains Hospital at Amherst included the following:  
From Amherst - Mrs. F. L. Nuttall, U. E. Thompson, Mrs. Luther Harris, Clarence Thompson, T. G. Thomason.  
From Sudan - Mrs. Maude Pope, Mrs. Nora Gaston, Bruce Newman, W. V. Terry, Mrs. Fern Holt, Mrs. Mattie Testerman.  
From Earth - Eula Whitford, Sam Austin, Jimmy Smith, Mrs. Lucille Henderson.  
From Portales - Carlyle Russell.  
From Littlefield - Mrs. Josephine Vasquez and Baby Boy.

**Personals**

Members of the MYF of the Methodist Church who plan to attend a Spiritual Retreat this weekend at Ceta Canyon are Cynthia Parrish, Nancy Nix, Sandra Lane, Brenda Drake, Florida Wallace, Blake Wallace, Danny Martin.

Mrs. Mary Lane has been confined to a hospital in Littlefield. Mrs. Nellie Burnett has returned home after undergoing surgery in a Littlefield hospital.

**LET US BUILD ON YOUR LOT**



THIS 2-BR HOME  
**\$2195**  
CASH PRICE  
Inside Finishing Optional  
Do it yourself and save!  
NO MONEY DOWN  
LOW PAYMENTS  
100% FINANCING  
NEW 32-page Catalog explains all it's free!  
**Jim Walter Homes**  
LUBBOCK, TEXAS  
3821 Clovis Rd.  
P. O. Box 5121  
Phone: PO 5-5508

**GIRL SCOUT CADETTES VISIT REESE AFB**  
The Cadettes of Girl Scout Troop 426 were in Lubbock Saturday as guests of the Explorer Boy Scouts for a party held at Reese Air Force Base.  
Those going were Margie Belar, Patsy Cartwright, Sheila Baker, Joyce Williams, Jan Harper, Donna Heard, Karen Miller, Brenda Drake, Susan Jones, Barbara Young. Leaders accompanying the group were Mrs. J. B. Harper and Mrs. Bob Drake. Also going were Mr. and Mrs. Milton Williams.

A bachelor is a fellow who can take a nap on the top of a bedspread.

COMPLETE STOCK OF  
**IRRIGATION ENGINE AND IGNITION PARTS**  
PHONE 227-3212  
**G & C AUTO SUPPLY**  
ALSO MOTOR MACHINE WORK

**COMMALLY**

VOTE MAY 2 TO RE-ELECT GOVERNOR JOHN

FOR BETTER EDUCATION FOR HELP FOR ELDERLY FOR MORE JOBS FOR A BALANCED BUDGET

**Mr. Farmer:**  
DOES YOUR SANDFIGHTER OR STALKCUTER NEED FIXING ---  
**?**  
IF IT DOES, WE NEED THE BUSINESS! SO-WE WILL PICK UP AND DELIVER FREE!  
STOP BY THE SUDAN BLACKSMITH WELDING SHOP AND MAKE A DATE WITH GENE SMITH  
**SUDAN BLACKSMITH & WELDING SHOP**  
SUDAN

**SCIENCE SKETCHES**



SUN WORSHIPERS may find this hard to swallow, but in outer space it isn't always easy to find the sun. Sometimes reflections from other bodies such as the earth, or even the moon, look just like the sun, says a watch company which has developed a 'heads-up' device to keep satellites stabilized. The grapefruit-size device identifies the sun, keeps an electronic eye on it while the satellite is in flight.



THE NATIONAL AQUARIUM opens in three years and the government is taking so chances that the dolphins, octopi, etc. in the \$10-million Washington fish house won't entertain properly. The dolphins will be taught when and where to jump and to wait for a pot on the head after eating.

**WORKS and COMFORT**  
... We brought them into their desired homes.  
PSALM 137:36  
There is tranquillity in the surroundings that help bring peace of mind to the bereaved.  
**HANNON'S FUNERAL HOME**  
AMBULANCE SERVICE  
309 East 5th, Phone 385-5121  
Littlefield, Texas

Phone 227-3911 For Classifieds  
**SUDAN BEACON-NEWS**  
Published Each Thursday at SUDAN, TEXAS  
And entered as second-class mail matter at the postoffice in Sudan, Texas, June 26, 1924, under the Act of Congress of March 3, 1879.  
J. W. House Jr. - Publisher  
Dalton Wood - Editor  
**SUBSCRIPTION RATES**  
Lamb and adjoining Counties - \$2.50 per year  
Elsewhere - \$3.00 per year  
**CLASSIFIED RATES:**  
2¢ per word, first insertion, 1¢ per word for subsequent insertions, minimum charge 50¢ per first insertion.  
**DISPLAY RATES:**  
Upon request.  
PUBLISHED BY THE ASSOCIATED PRESS

**DELUXE CAFE**  
SPECIALIZING IN TENDER STEAKS AT ALL TIMES!  
OPAL & ERNEST PENNINGTON

**COOK! BROIL! BAKE!**  
DELIGHTFULLY... ELECTRICALLY!  
Get perfect results every time you cook, broil or bake on your new electric range. Your family will delight in the delicious foods you'll be able to prepare and you'll be acclaimed the best cook ever. The new electric ranges are beauties, too - many in color to blend beautifully with your kitchen decor.



**WATCH AND WIN**  
Watch a demonstration of electric range, electric dishwasher, electric clothes dryer or electric freezer and you may win the very appliance you've seen demonstrated. "Watch and Win" is open to any resident in the area served by Southwestern Public Service Company who is 21 years of age or married. Employees of this Company or appliance dealers are not eligible.  
**AT YOUR REDDY KILOWATT DEALER**

