

The Sudan Beacon-News

FORTY-NINTH YEAR NUMBER 29

SUDAN, LAMB COUNTY, TEXAS

THURSDAY, SEPTEMBER 6, 1973 10 CENTS PER COPY



—by Dalton

THOSE people meeting to thrash out recommendations for a new Texas Constitution certainly have an unenviable job. Last Friday, for example, they decided to put off a decision on the taxing power of the Legislature until the Constitutional Revision Committee meets again Sept. 6.

What they did last Friday was undo what they had done the previous week, when they voted to give the legislature almost unlimited powers in passing state tax laws.

Final meeting of the commission, when it will vote on whether to recommend its findings to the 1974 Constitutional Convention, will be at a motel in Alpine so that some of the commission members could go antelope hunting, which makes us wonder how seriously they are taking their job. We have no real objection to their going antelope hunting, but this and some other things the planners are doing seem a little inappropriate.

For example, they voted to spend \$33,938 on new chairs and desks to place in the House of Representatives chamber during the convention, which is supposed to run from January to May next year. The chairs cost \$165 each, because they are replicas of those used by delegates to the 1876 constitutional convention.

Next thing we know, they'll be spending tax money for costumes so that those attending will look like the old Texans who met back in the 1870s.

The job of deciding what should go into the state's constitution is a big one, and we're glad we don't have to help make those decisions (we'd rather criticize). But any high school student who has had to study the Texas constitution with all of its many pages certainly knows it needs trimming down.

SPEAKING OF constitutions, more and more people are standing on their constitutional rights, and are aware of the rights they do have. This is good up to a point, but has been abused. I used to cite the constitution to defend my preference for short-sleeved shirts; the constitution gives every man the right to bare arms.

Couple Sets Wedding Date

Nina Trevino and Remijio Martinez will be united in marriage Saturday, Oct. 13 at 3:00 p. m. in St. Joseph's Church at 102 North Place, Lubbock.

All friends and relatives are invited to attend.

Correction—The infant daughter of Mr. and Mrs. Mark Baker was reported as Dawn Marie. However, she was named Fawn Marie.

BAPTIST YOUTH CHOIR TO SING AT NEW HOME

Thursday night (tonight) the Youth Choir of the First Baptist Church composed of 27 junior high and senior high school young people will go to New Home Baptist Church to conduct special services and youth fellowship. The church bus will leave at 5:00 p. m. and will stop in Lubbock to eat. Sponsors going will be Gaylon Burns and Gaylon Beavers as well as the pastor, Rev. Eddie Freeman.

Evangelist Mickey Warlick of Seminole will preach at both the 11:00 a. m. and 7:00 p. m. services at the local First Baptist Church Sunday during the absence of the pastor who is in revival at the New Home Baptist Church.

Rev. Warlick has conducted revivals all over Texas, in Korea, Spain and Germany and is a graduate of Wayland Baptist College. He has had two extensive operations for a malignant brain tumor and is back on a full time schedule after the last surgery in July 1972.

Rev. Freeman announced that the public is invited.



HORNETS GOING THROUGH DRILL ON KICK OFF AND RETURN. (Staff photo)

SUDAN IMPRESSIVE AGAINST COOPER

The 1973 Hornets battled Class AA Cooper in scrimmage last Friday night in Sudan although the Pirates did manage to escape with a 1-0 edge in scoring.

A rousing defense, led by noseman Mart Davison, tackles Richard Tamplin and Don Noles, and linebackers Pat Hedges and Danny Williams, successfully stopped the Pirates' "ground offense", as "gang tackling" and a hard-charging stunting defense were the orders of the day.

Cooper's bright moment occurred on their first play from scrimmage as they caught the Hornets "sleeping" on a 45-yard pass play. The Pirates finally managed to "bull" their way to the goal line but the stingy Hornet defense prevented any future offensive threats.

On offense, the Hornets showed a great amount of improvement over the previous week. Quarterbacking the triple option was junior, Mitch Chester who displayed an outstanding performance of "reading" the tough Pirate defense. Fullback, Pat Hedges was particularly effective as a blocker and off tackle

runner, while halfbacks Danny Williams and Mark Hanna provided additional yardage outstanding performance of "reading" the tough Pirate defense. Fullback, Pat Hedges was particularly effective as a blocker and off tackle runner, while halfbacks Danny Williams and Mark Hanna provided additional yardage outside. Chester completed 4 of 6 passes for 45 yards with 3 of those hauled down by tight end, Roby Lynn and one by Mark Hanna.

The offensive line turned in an outstanding performance, and were led by senior guard Terry Graves and tackle, Richard Tamplin. Graves and Tamplin repeatedly produced excellent running lanes for the backs as did Don Noles, Craig Harper, Curtis Chester, Tommy Seymour and Donald Johnson. Line coach, Tom Essex, was particularly pleased with the pass blocking of his "interior" people.

The Hornets offensively moved the football and threatened to score at one point. However, a fumble on a fourth-and-one situation turned the ball over to the Pirates on their own 20 yard line.

Coach Warren commented that the "defense is looking exceptionally well and is progressing much quicker than last year. Offensively, we were pleased even though we did not score. We feel that the scoring punch is there and will mature quickly."

The annual "grudge game" is on tap tomorrow night in Bulldog Stadium at Amherst as the highly improved Bulldogs will host a "swarm" of Sudan Hornets in a contest that will kick off the 1973 grid season for both schools.

The varsity football game at Amherst will begin at 8:00 p. m. there Friday night with the Pep Rally held that afternoon at 3:30 p. m. in the gymnasium. All the townspeople are invited to attend the rally and help boost the Hornets to their first victory. The Hornet Band will play at the rally and will also perform at halftime of the game this week. They are directed by Tommy Ewins and began practice before school started.

The Amherst Junior Class is sponsoring a chili supper prior to the Friday night game there in the school cafeteria. Serving will begin at 5:30 p. m. and end at 7:30. Adults will be charged \$1.75 and children under 12 will be charged \$1.00 for the supper.

The Bulldogs are coming off of a losing streak that saw them drop ten in a row last year. Hornet scouts, however, have detected a vast improvement in the Amherst camp as the 'Dogs are out to put a stop to the losing streak. Playing in a tough, ten-team district, Amherst has been picked as high as fourth in pre-season polls and with an offense and defense loaded with lettermen and previous starters, they could be the "dark-horse" of their district.

Last years clash between the two arch rivals saw the Hornet.

(Continued inside)

BOND SALES TOTAL \$8,334 FOR JULY

Series E and H United States Savings Bond sales in Lamb County during the month of July totaled \$8,334, according to County Bond Chairman C. O.

Stone. Sales for the seven-month period were \$49,461 for 38% of the 1973 goal of \$130,000.

Sales in Texas during the month

amounted to \$17,185,499, while sales for the seven-month period totaled \$137,169,781 with 63% of the yearly goal of \$216.6 Million goal achieved.

HAIL HITS SOME LOCAL FARMERS HARD TUESDAY

A quick building storm cloud developed in the area mid-afternoon Tuesday south and west of Sudan dumping hail and rain with a high of 89° temperature. Some 1500 acres of cotton and grain crops were severely damaged from marblesized hail with 50% damage or more reported.

Farms most severely damaged were those of Raymond Harper, Gayle Brown, Delma Gann, Dewitt Tiller, Dick Gatewood. The strip covered an area some three miles wide with others on the outskirts of the area reporting some damage. Some hail golf ball size was reported.

Marvin Bowling is a patient in a Littlefield hospital.



MRS. ANGELA EICKE MRS. GARY EICKE TO GRADUATE SEPT. 6

The Brownfield General Hospital School of Vocational Nursing will stage graduation ceremonies for the Class of 1973 on Thursday, Sept. 6, at 7:30 p. m. at the First United Presbyterian Church, 1002 E. Broadway, Brownfield.

Among the graduating class is Mrs. Angela Galle Eicke, daughter of Mr. and Mrs. Buddy Pickett of Sudan.



MR. AND MRS. DENNIS BAKER

Vows Exchanged

Rosa Maria Nickler and Dennis Gordon Baker were united in marriage August 18th at 2:00 p. m. in a home wedding in San Antonio.

Parents of the couple are Joe Nickler of San Antonio and Mr. and Mrs. Clois L. Baker of Spearman.

The bride wore a blue floor length gown and wore a tiara

with white flowers and blue veil. She carried a bridal bouquet of red and white carnations.

Maid of honor was the bride's sister, Teresa Nickler, and best man was Reagan Baker, brother of the groom.

A reception was held in the home of Mr. and Mrs. George Hare following the wedding.

The groom is a graduate of Spearman High School and attended Frank Phillips College before joining the Air Force. He is stationed at Randolph Air Force Base in San Antonio.

Attending from Spearman were Mr. and Mrs. Clois L. Baker, Reagan, Tammie and Cassie; Mrs. R. A. Lance, Mrs. Robin Davis and Larry Baker from Sudan.

SENIOR CITIZENS TO MEET SEPT. 14

Sudan Senior Citizens will meet Friday, September 14, at 2:30 p. m. at the Community Center. A program will be held.



MISS PAM NIX Couple Sets Wedding Date

Mr. and Mrs. Olin Nix, Jr. announce the engagement of their daughter Miss Pam Nix to Ricky Humphreys. He is the son of Mr. and Mrs. John Humphreys. An engagement party was given in their honor Saturday night at the Muleshoe Country Club.

The couple plans to marry October 27th in First United Methodist Church in Sudan.

Girl Scouts To Have Meet

A Girl Scout re-organizational meeting in Sudan will be held Monday, September 10, at 2:30 p. m. in the scout room of the Community Center.

Allarah Russell, district advisor from Lubbock, will be here to advise on organizational methods and requirements.

Mothers of all girls interested in the scouting program are urged to attend regardless of whether you intend to be a worker or not.

Girls in grades two through six are encouraged to participate in the local scouting program.

SCHOOL ENROLLMENT UP OVER LAST YEAR

Sudan Schools' enrollment for the present school year was up from last year according to Dale Read, high school principal, and Bernard Wilson, elementary principal.

Elementary school had an enrollment of 313 including kindergarten through the seventh with 32 in kindergarten. Some 132 students are enrolled in high school as of Tuesday and 37 in the eighth grade. Read stated that some 10 more students are expected for grades eight through 12.

Mrs. Edith Williams reported that 401 students ate the noon meal in the school cafeteria on the first day of school.

Superintendent Kenneth Noles has announced that Miss Billie McClellan of Wheeler has been hired as counselor for Sudan-Amherst Schools by the County Superintendent and Board. She will be in Sudan on Monday Wednesday and Friday of each week, and in Amherst on Tuesdays and Thursdays. She was the former counselor for Wheeler County and is living in Lubbock at the present time until living quarters can be found in Amherst or Sudan.

The members of the Senior Class received proofs of their pictures Tuesday, and orders are to be turned in by Thursday, today.

MISS WHITEAKER TOURS & STUDIES IN MEXICO

Miss Nita Whiteaker, daughter of Mr. and Mrs. Wayne Whiteaker and student at Texas Tech recently returned home from a six-week tour and study in Guadalajara, Mexico where she attended classes at the University of Arizona and toured the country during the weekends. She is now attending Texas Tech.



DAVE LLEWELLYN

Take Your Time, Grow Slowly

My son, who is not quite three, talks almost daily of growing "bigger and bigger till I can drive the car." An understandable desire, of course, but a questionable goal to focus on, 13 years in advance.

Who would cool the ardor of childhood ambitions? Creative and harmless as they are, such vaulting ambition is refreshing in children.

Adults also do well to envision long-range hopes, although for them the distant perspective is insufficient. "Wisdom is in the presence of one who has understanding," a proverb observes, "but the eyes of a fool are on the ends of the earth." A person of ambition who is also a person of wisdom gives his attention to the present. A fool thinks he can solve tomorrow's distant problems, though he deals ineffectively with today's.

When a child imaginatively leaps the gap between his present potential and his future hopes we smilingly call him childish. Should an adult do likewise, he too will be called childish.

I myself am a young man, and by the Lord's grace capable and self-confident. Yet men almost my age are directing corporations and significantly influencing government. In weak moments I envy their positions and responsibilities. At wiser times I groan for many of them so out of place. Witness the pitiful appearances of Gordon Strachan and Howard Porter before the Watergate hearings. Promising young men accelerated beyond their maturity into chaos.

erated beyond their maturity into chaos.

David Eisenhower, who has always reminded me of my younger brother, enthusiastic but needing time to develop himself personally, has taken a wiser course of slower and steadier growth, of finding himself first before extending too much to others. So has my brother. These are the ways of wise young men.

Wisdom — the combination of intelligence, knowledge, discretion, prudence, and the ability to give sound advice — develops slowly. Aging does not itself naturally engender wisdom. "There's no fool like an old fool." Yet naivety and ignorance are inescapably the qualities of youth.

Wise Counsel Needed
The Bible cautions explicitly not to permit a novice to lead. Immaturity in high places destroys.

The church as a whole cannot be justly accused of relegating too much responsibility to the young; rather, too little. Among the Jesus movement and the spiritual reawakening on university campuses, however, a serious need for wise spiritual counselors is being recognized. Whereas the goals for the future have been grasped, tested wisdom is needed for decisions close at hand. Not to take over, but to guide, sparingly.

Pity the person or people who pursue even worthy ambitions unwisely. The success of fools turns to gravel in their mouths.

Copyright Dave Llewellyn 1973
Sunday School Lesson for September 9, 1973

Personals

Mr. and Mrs. Noel Lumpkin returned Sunday after vacationing at Lake Graham.

Denver Rudd is in Albuquerque, N.M. where he is undergoing tests at the Veterans Hospital and visiting relatives.

Mr. and Mrs. Durwood White and son and daughter of Amarillo have been visiting their parents, Mr. and Mrs. Ed White and Mr. and Mrs. Son Whitmire.

Robbie Rudd and April of Lubbock visited Monday in the home of Mr. and Mrs. G. C. Ritchie and with his grandmother, Mrs. Frances Enloe in Amherst.

Mr. and Mrs. Charles Logan are visiting their daughter and son-in-law, Mr. and Mrs. Randy Jordan in Gainesville.

Weekend visitors in the home of Mr. and Mrs. M. C. Engram over the weekend were their children, Mr. and Mrs. Dawson Popejoy and Micky of Sunray, Mrs. Karen Rich and Travis of Amherst, and Kim who is a student at West Texas State in Canyon.

Tommy Cates was a medical patient in the Methodist Hospital last week.

Doug Provence, son of Mr. and Mrs. Damon Provence, is a surgical patient in the Methodist Hospital this week where he underwent surgery Tuesday.

Mr. and Mrs. Clyde Chappell moved Saturday to Lockhart. On Friday night they were honored with a cookout at the home of Mr. and Mrs. M. C. Engram when others present were Mrs. Gilbert Churchman and Scott, and Mr. and Mrs. Bob Edwards.

Mr. and Mrs. Noble Dudgeon and boys and Mr. and Mrs. Gaylon Beavers and children visited in Kermit Sunday with the J. R. Manning family.

Mr. and Mrs. Bob Nelson and family visited during the Labor Day weekend at Possum Kingdom and attended a family reunion.

Mrs. Helen Churchman and

Scott visited during the weekend in Happy with their husband and father, Gilbert Churchman. Mrs. Nell Ingle also visited there during the weekend with her husband, Jim.

Mr. and Mrs. Mike Fisher and Tanya of Ralls, visited Sunday evening with his parents, Mr. and Mrs. Lee Roy Fisher, Kathy, Red, and Missy. Mike, who is choir director of the First Baptist Church in Ralls brought that choir for the program at the local Baptist Church Sunday evening.

Hospital Report

Patients recently admitted to the South Plains Hospital in Amherst were the following:

Amherst—Eugene Enloe, Miss Gaye Weaver, Mrs. LaQuita Weaver, Mrs. Emma Tharp, Mrs. Hope Nix.

Sudan—Mrs. Letha Gordon, Mrs. Ima Olds, Weldon Mooney. Littlefield—C. A. Parker, Mrs. Mary Helen Torres, John Marquez, Tomas Vargas, Ross Morgan, Leo Mann, Miss Bonita Parker.

Maple—Mrs. Opal Hanna.

PERSONAL

Mr. and Mrs. Frank Lane and Mark were at Lake Brownwood during the weekend. Their daughter and son-in-law, Mr. and Mrs. Ricky Murrell of Shreveport, La. met them there.

Mrs. Letha Gordon returned home Tuesday from the South Plains Hospital in Amherst after being a medical patient there more than a week.

Mr. and Mrs. John Williams and family visited during the Labor Day holidays in Quanah with her parents, Mr. and Mrs. Charlie Lowe.

Weekend visitors in the home of Mrs. Ernest Pennington were her children, Mr. and Mrs. S. R. White, San Antonio, Mr. and Mrs. Billy Gerik, Gary and Lisa of Pep and Mr. and Mrs. Robin Taylor, Lubbock.

Mrs. Muriel Crouch accompanied her daughter and hus-

LETTER FROM THE PUBLISHER

We are starting our football booster page this week as you can see, and we want to thank each one for your support, not to us so much as to our fine football team.

Some think they are doing this for the paper only. It does help in our expenses with rising costs of news print and postage, but we are also boosting the Hornet football team. We are due another raise in postage this month.

We have several boosters that did not go this year. Some thought that it was not worth it, but to me it is the best advertising you can do.

Head Coach Jim Warren reported that the Hornets looked good Friday in the scrimmage against Class AA Cooper. They made one touchdown on a long pass play. Warren also stated that they are ready for the Bulldogs Friday night and that they needed your support. So come on out to see the game at Amherst at 8:00 p. m.

band, the Don Goodyears of Arlington to Grass Mountains near Cowles, N.M. over Labor Day weekend. They returned home to Sudan Monday night.

Herlinda Lopez has returned to San Antonio where she is a sophomore at Our Lady of the Lake University.

Ann Harlan is a freshman student at South Plains College this semester.

Mrs. Jerry Hopper of Dallas has been visiting her parents, Mr. and Mrs. Wayne Whiteaker and her grandparents, Mr. and Mrs. J. A. Graves. Mrs. Hopper, the former Sherry Whiteaker, is a registered nurse in the ICU Department at Baylor Hospital in Dallas.

Mr. and Mrs. J. P. Arnold returned home Sunday afternoon from visiting several places in Colorado. Her sister, Mrs. Ruby Lacy, Ardmore, Okla. and his sister, Mrs. Lorene Quillan of Fort Worth accompanied them. The Arnolds took them home and then visited other relatives in Fort Worth.



WE SERVICE WHAT WE SELL

Wood-Jordan, Inc.

EARTH, TEXAS

PHONE 257-3484

A baby alligator enters the world only eight inches long, but it will grow about a foot a year until it reaches the average adult length of 6 to 8 feet.



The redness of the Red Sea is caused by algae in which the plant's greenness is hidden by red pigment.

South Plains Fair Set

Invitations have been forwarded to all high school bands in the South Plains and eastern New Mexico area to participate in the Parade of Bands in Lubbock on Monday, Sept. 24.

The parade is scheduled in conjunction with the 56th annual Panhandle South Plains Fair, and cash awards of \$1,250 are being offered in each of the five UIL classifications—AAAA, AAA, AA, A and B.

A \$100 top prize is offered in all divisions. A \$75 award is earmarked for the second place bands, \$50 goes to third place units and \$25 for fourth. Trophies also are presented.

Judges this year include G. T. Gilligan of Kermit, Bill Dean of Odessa and Russell L. Wiley of Lawrence, Kans. Competing bands will be judged as follows: playing, 50 per cent; marching, 30 per cent; and appearance, 20 per cent.

Entry deadline is Sept. 14, according to fair general manager Steve L. Lewis.

The parade in the past has been the official lid-lifter for the fair. However, the exposition this year gets underway two days earlier—on Saturday, Sept. 22—in its expanded eight-day run.

The fair's "Shower of Stars" has been lauded as the best ever since it was announced earlier in the year.

It offers "family fun for everyone" from the opening show—Lobo and the Earl Scruggs Revue—to the finale, Mel Tillis and Jody Miller, on Sept. 22 and Sept. 29, respectively.

Slated Sept. 23 is Fiesta Mexicana, featuring Vicente Fernandez and Oscar Zamora. Other shows include Mac Davis and Donna Fargo, Sept. 24-25; Lynn Anderson and the Statler Brothers Sept. 26-27; Dawn, featuring Tony Orlando, plus Ralna English and Guy Hovis on Sept. 28.

Tickets for all shows—slated at 5:30 p. m. and 8:30 p. m. daily—are priced at \$2.50, \$3.50 and \$4.50. They may be purchased at the Fair Park Coliseum box office from 9 a. m. to 5 p. m. Monday through Friday or at Sears' downtown store. Lun-

key's Western Wear, TGEY Continental or at The Stage Door in South Plains Mall.

Mail order requests also are being accepted by the fair association, P. O. Box 208, Lubbock 79408.



natural energy HOME

CLEAN ENERGY FOR TODAY AND TOMORROW

A Natural Energy Home uses natural gas for heating, cooling, water heating, cooking and clothes drying to save you money and help conserve our cleanest natural energy resource... natural gas.

That's because electricity in West Texas is generated by burning natural gas, and in the process of generating and transmitting electricity to your home, 2/3 of the gas energy is lost.

So, by using gas directly in the home for the jobs it can do, you're helping to conserve it and you're getting more energy for your money.



PIONEER NATURAL GAS COMPANY

THIS REPORT TO BE RETURNED TO

DEPARTMENT OF THE TREASURY
OFFICE OF REVENUE SHARING
1900 PENNSYLVANIA AVE. N.W.
WASHINGTON, D.C. 20228

THE GOVERNMENT OF

SUDAN CITY

PLANS TO EXPEND ITS REVENUE SHARING ALLOCATION FOR THE ENTITLEMENT PERIOD BEGINNING

JUL 1, 1973 AND ENDING JUN 30, 1974

IN THE FOLLOWING MANNER BASED UPON AN

ESTIMATED TOTAL OF \$7,961

ACCOUNT NO. 44 2 148 886

SUDAN CITY
CITY CLERK
SUDAN TEXAS

79371

(K) EXECUTIVE PROPOSAL. Check this block if this plan is based on an executive proposal.

(L) DEBT How will the availability of revenue sharing funds affect the borrowing requirements of your jurisdiction?

AVOID DEBT INCREASE NO EFFECT
 LESSEN DEBT INCREASE TOO SOON TO PREDICT EFFECT

(M) TAXES In which of the following manners is it expected that the availability of Revenue Sharing Funds will affect the tax levels of your jurisdiction? Check as many as apply.

WILL ENABLE REDUCING RATE OF A MAJOR TAX. WILL REDUCE AMOUNT OF RATE INCREASE OF A MAJOR TAX.
 WILL PREVENT INCREASE IN RATE OF A MAJOR TAX. NO EFFECT ON TAX LEVELS
 WILL PREVENT ENACTING A NEW MAJOR TAX. TOO SOON TO PREDICT EFFECT

PRIORITY EXPENDITURE CATEGORIES (A)	PLANNED EXPENDITURES (B)	PERCENT PLANNED FOR MAINTENANCE OF EXISTING SERVICES (C)	PERCENT PLANNED FOR NEW OR EXPANDED SERVICES (D)	PURPOSE (E)	PLANNED EXPENDITURES (F)	PERCENT PLANNED FOR:			
						EQUIPMENT (G)	CONSTRUCTION (H)	LAND ACQUISITION (I)	DEBT RETIREMENT (J)
1 PUBLIC SAFETY	\$	%	%	10 MULTI-PURPOSE AND GENERAL GOVT.	\$	%	%	%	%
2 ENVIRONMENTAL PROTECTION	\$	%	%	11 EDUCATION	\$	%	%	%	%
3 PUBLIC TRANSPORTATION	\$ 1,885	100%	%	12 HEALTH	\$	%	%	%	%
4 HEALTH	\$	%	%	13 TRANSPORTATION	\$	%	%	%	%
5 RECREATION	\$	%	%	14 SOCIAL DEVELOPMENT	\$	%	%	%	%
6 LIBRARIES	\$	%	%	15 HOUSING & COMMUNITY DEVELOPMENT	\$	%	%	%	%
7 SOCIAL SERVICES FOR AGED & POOR	\$	%	%	16 ECONOMIC DEVELOPMENT	\$	%	%	%	%
8 FINANCIAL ADMINISTRATION	\$	%	%	17 ENVIRONMENTAL CONSERVATION	\$ 6,076	100%	%	%	%
9 TOTAL PLANNED OPERATING/MAINTENANCE EXPENDITURES	\$			18 PUBLIC SAFETY	\$	%	%	%	%
(N) ASSURANCES (Refer to instruction G)				19 RECREATION + CULTURE	\$	%	%	%	%
				20 OTHER/Specify/	\$	%	%	%	%
				21 OTHER/Specify/	\$	%	%	%	%
				22 OTHER/Specify/	\$	%	%	%	%
				23 TOTAL PLANNED CAPITAL EXPENDITURES	\$				

The news media have been advised that a complete copy of this report has been published in a local newspaper of general circulation. I have records documenting the contents of this report and they are open for public and news media scrutiny.

I assure the Secretary of the Treasury that the statutory provisions listed in Part G of the instructions accompanying this report will be complied with by this recipient government with respect to the entitlement funds reported herein.

Signature of Chief Executive Officer: Arnold Reed, Date: 9-4-73

Name of Newspaper: The Sudan-Beacon News

Name & Title - Please Print: Arnold Reed - Mayor

Date Published: September 6, 1973

COTTON TALKS

FROM PLAINS COTTON GROWERS, INC.

The current Administration, through Agriculture Secretary Earl Butz, is calling for all-out production of agricultural commodities in 1974 and is taking off almost all planting restrictions to that end.

In a nine day tour of western states Butz is proclaiming that prospective world supply demand conditions will be such in 1974 that there is little risk of an oversupply bringing on a drastic drop in farm prices. Moreover, he says the Government, under the new farm program, is accepting a part of the price risk that does exist.

"And we have to agree with the Secretary on both counts," says Donald Johnson, Executive Vice-President of Plains Cotton Growers, Inc., Lubbock. "There are in fact strong indications that world demand for cotton, wheat and feed grains will continue to provide good markets, assuming no further government interference with exports. Therefore the risk of overproduction and disaster prices does not appear to be great.

Nevertheless there is a degree of risk, particularly in view of the market's dependence on foreign purchases," he adds. "And the Secretary is correct when he says the Government is accepting 'a part' of that risk. But farmers too will be accepting a great deal of risk, and the respective risks of each should be clearly understood."

For cotton, the Government assumes a part of the risk under the 1974 farm program in two ways. Producers, first, are guaranteed a "target price" for

the production from allotted acreage (not total acreage). Second, the Government provides producers with a price support loan of 25.26 cents per pound, basis Middling-inch, 3.5 to 4.9 micronaire at average location, on all of their production.

The target price will be 38 cents per pound. Producer payments, in the event of a market break, will be the difference between this target and the average price paid to farmers for all cotton sold in 1974.

"This of course means," Johnson cautions, "that when a payment is involved farmers who sell their cotton for a price below the national average will have a total return below 38 cents."

Should cotton prices, nationally, hold at or above 38 cents, there would be no payments. In this event the most significant provision of the cotton program for next year would be the built-in insurance feature which protects producers against total financial loss in the event of weather-induced crop failure.

If producers are unable to plant because of drought, flood or other abnormal weather conditions, they will receive a payment of 11-2/3 cents per pound on the payment yield (projected yield) from their allotment.

Also, should abnormal weather after planting reduce total production from the farm to less than 66-2/3 percent of expected yield (payment yield times allotted acres), the producer will get the same payment rate per pound on the difference.

The producer's part of the risk

is obvious. If the "target price" system will not provide total return equal to production costs, he is risking the amount of the deficiency on his allotted acreage. And if he overplants his allotment, he is risking the difference between the loan value of his crop and his cost of production.

"A somewhat similar situation exists for producers under the wheat and feed grains sections of the new law," Johnson says, "but so long as there is a clear understanding of the program, the producer has a good chance to make the right planting decisions."

"And in some instances farmers will have forward contract options on their crops, which will further aid the decision making process," he adds.

"Whenever there is a crisis of some kind, the only way Congress can figure to solve it is to either levy a new tax

Bookmobile Schedule

The High Plains Bookmobile will be in your area on the following dates:

Wednesday, Sept. 12
Circle Back 9:00 - 10:00
Bula # 1 10:30 - 11:30
Bula # 2 11:45 - 12:45

Thursday, Sept. 13
Amherst 9:15 - 10:15
Springlake # 1 11:00 - 11:45
Springlake # 2 12:00 - 1:00
Earth 1:15 - 3:45

Friday, Sept. 14
Pleasant Valley 10:00 - 11:00
Sudan # 1 12:00 - 1:00
Sudan # 2 1:00 - 3:45

or appropriate umteen million (or billion) dollars."—Bill Epler, Brewery Gulch, Bisbee (Ariz.) Gazette.

School Menu

Monday, Sept. 10—Frito pie, cream peas, Harvard beets, cream corn, rolls, milk, butter, syrup cup.

Tuesday—Hamburgers, lettuce, tomatoes, onions, pickles, potato chips, milk, cobbler pie.

Wednesday—Pinto beans, sauer kraut/viennas, canteloupe slice, cornmeal muffin, milk, peanut butter cookie.

Thursday—Hot turkey sandwich with French fries/catsup, black-eye peas, plain jello, milk.

Friday—Baked ham, green beans, cream potatoes, rolls, milk, butter, peach slices.

Personals

Mrs. Edna Bellamy returned home recently from an extended visit with her son, Mr. and Mrs. Ronald Bellamy in Darien, Conn. While there they visited several other points of interest and then Mrs. Bellamy went to Dallas to visit her other two sons, Mr. and Mrs. Ralph Bellamy and Mrs. Gus Ed Bellamy. She visited two sisters also, Mrs. Perry Pettyjohn in Fort Worth with Mrs. Carrie Lee Bishop of Kingsville meeting her there.

Mr. and Mrs. Philip Gordon and children visited during the Labor Day holidays with her mother, Mrs. Vera Thomas of Olney and her brother, Mr. and Mrs. Cordie Thomas and children in Carrollton.

Sp. 5 Wesley L. Coldiron of Ft. Sam Houston, and Mr. and Mrs. Danny Rhodes of Lubbock were Labor Day holiday guests in the home of their parents, Mr. and Mrs. Dewey Coldiron.

The U.S. Agriculture Department says the cost of feeding a typical family for a year went up \$24 to a record of \$1,517 in June, \$214 higher than June, 1972.

The calculation covers an assortment of domestically produced foods needed to feed a hypothetical family of 3.2 persons.

The Agriculture Department's report said that, between May and June this year, the price paid to farmers for the month's typical food budget went up \$37, but middlemen absorbed \$13 of that increase by cutting their profit margins, leaving the \$24 increase paid by consumers.

NEWS OF HEALTH

SPINAL CORD INJURIES



Within a few tragic seconds anyone could become one of the estimated 50,000 persons suffering from spinal cord injuries in the United States today. Any severe accident at home, work or in an automobile could result in one more of the approx-

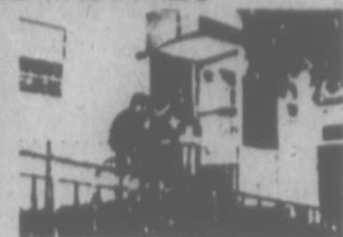

imate 7,000 new spinal cord cases each year. Rushing spinal cord patients to a treatment center by ambulance jet as soon as medically possible after an accident is part of Liberty Mutual Insurance Company's



unique rehabilitation program. The company is not content simply to make payments against the average \$200,000 cost of a spinal cord case.



Rehabilitation counseling and therapy, which start the



return home several months later, they are made and independent. They can transfer from a wheelchair to a modified automobile without assistance. They gain a sense of pride and self-respect.



Some spinal cord patients return to productive, satisfying work lives, accentuating their abilities instead of disability.

Rather than feeling like a dependent drain on society, they are proud contributors to the nation's economy.

AUTO PARTS AND Accessories

BATTERIES
IGNITION PARTS
AC SPARK PLUGS & POINTS
RADIATOR CLEANER
RADIATOR HOSE-FAN BELTS

A Stereo Tape Player for your Car! AND SPEAKERS

MODEL N-860

HAVE GOOD SELECTION 8-TRACK STEREO TAPES

G & C AUTO SUPPLY

PHONE 227-3212 SUDAN

YES!

WE ARE CONTRACTING 1973 COTTON, WITH THE SAME OLD RELIABLE FIRMS USED IN THE PAST.

Black & Campbell Cotton

CALL OR SEE
GENE CAMPBELL
AMHERST, TEXAS
PHONE 246-3226

DeLuxe Cafe

Where Dining is a Pleasure

HOURS: 5 A.M. - 9 P.M. EVERYDAY

MR. AND MRS. R.A. BURDETT
PHONE 227-4671

New Products Aid Working Woman

product is more economical.

Among the various fabrics used in testing this pre-wash cleaner was an assortment of permanent press, cotton, wool, blends, synthetics and silks. Magic Pre-Wash was found to be effective when used with all types of detergents, including the non-phosphate products, with or without bleach and at all wash temperatures.

Also, the homemaker will be happy to know the pre-wash works "magic" on such everyday stains as gravy, salad dressing, chocolate, grape juice, mustard, coffee, tea, grass, motor oil, lipstick and ground-in dirt, especially on collars and cuffs.

Today more women work at outside jobs than ever before. As a result, they have less time to devote to household chores. Aware of this fact, industry continues to develop new products to make those chores easier and less time-consuming.

Researchers at Armour-Dial, for example, have introduced a new, non-phosphate, non-enzyme pre-wash cleaner that requires no pre-soaking. Aply named "Magic," the new cleaner loosens dirt and stains in all washable fabrics.

Stained areas are sprayed until saturated. The garment is left to stand for a minute or two and then washed in normal fashion. Because stains are sprayed selectively, the

TELL ME....

HOW DID THE PHRASE "MONEY TO BURN".....ORIGINALLY START?

FROM THE HABIT OF 17th CENTURY ENGLISH SAILORS...BACK FROM RICH VOYAGES...OF LIGHTING THEIR PIPES WITH POUND NOTES TO ASTONISH FRIENDS!

WHAT IS THE SIZE OF THE LARGEST KNOWN FROG?

THE GIANT FROG OF CENTRAL AFRICA...IS 2+ FEET LONG AND WEIGHS MORE THAN 14 POUNDS!

IS THE MILEAGE OBTAINED FROM GASOLINE AFFECTED BY THE VEHICLE'S SPEED?

YES! MORE FORCE IS REQUIRED TO PROPEL A CAR AT HIGH SPEED THAN AT LOW SPEED BECAUSE WIND RESISTANCE INCREASES AT THE FASTER RATE! ONE OBTAINS MORE MILEAGE AT LOW SPEEDS!

DOES THE YOLK OR WHITE OF THE EGG BECOME THE CHICKEN?

THE WHITE OF THE EGG BECOMES THE CHICKEN!

BE WISE... GET A FREE NO OBLIGATION ELECTRIC HEATING COST ESTIMATE FOR YOUR NEST THIS WEEK

THOUGHT PROVED

If we've the faith
To plant a seed
And know a flower will grow
If we've the faith
That spring will come
To melt the winter's snow
If we've the faith
To know it's done
As each of us believes—
Like birds that sing
When boughs are bare,
We'll know there'll be new leaves!

Payne Funeral Home
PHONE 246-3351
AMHERST, TEXAS

ELECTRICITY IT DOES SO MUCH GOOD

Total Electric Heating
FOR SO MANY PEOPLE

LEGAL NOTICE
THE STATE OF TEXAS
TO: R. LEE GIBSON
GREETING:

YOU ARE HEREBY COMMANDED to appear before the Honorable District Court of Lamb County at the Courthouse thereof, in Littlefield, Texas, by filing a written answer at or before 10 o'clock A. M. of the first Monday next after the expiration of forty-two days from the date of the issuance of this citation, same being the 24th day of September A. D. 1973, to Plaintiff's Petition filed in said court, on the 7th day of August A. D. 1973, in this cause, numbered 7451 on the docket of said court and styled IN THE MATTER OF THE MARRIAGE OF ERNESTINE GIBSON AND R. LEE GIBSON.

A brief statement of the nature of this suit is as follows, to-wit: This is a suit for divorce, alleging that there was one child born of said marriage, said child being Rhonda Lee Gibson, a girl, 11 years of age, asking for plaintiff to have custody of said child, with defendant having the right of reasonable visitation, alleging that there is no community property, real or personal, owned by said community estate, and waiving the prohibition against remarriage for 6 months from date of judgment.

Praying for divorce, custody of minor child and for general relief.

as is more fully shown by Plaintiff's Petition on file in this suit. If this citation is not served within ninety days after the date of its issuance, it shall be returned unserved.

The officer executing this writ shall promptly serve the same according to requirements of law, and the mandates hereof, and make due return as the law directs.

Issued and given under my hand and the seal of said court at Littlefield, Texas, this 7th day of August A. D. 1973.

Ray Lynn Britt Clerk,
District Court
Lamb County, Texas

If all passenger car occupants used safety belts at all times, nearly 10,000 lives would be saved each year, says the National Safety Council.

A Weekly Report Of Agri-Business News

Farmcast

Compiled From Sources
Of The Texas Department of Agriculture
John C. White, Commissioner

Good News and Bad News... Brucellosis Hearing Date Changed... Pink Bollworm Problems... Broiler, Egg Hatch Drop, Turkeys Increase.

Good and bad news faces Texas livestock producers relating to the screwworm situation. The Fall of the season is approaching, and this always means a build-up in screwworms. More than 1,000 cases have been confirmed in Texas so far this year, and it's expected this will increase considerably through the Fall.

Meantime, officials at the fly laboratory in Mission urge all livestock producers to check their herds regularly, treat wounds on livestock for screwworm control, and submit suspected samples of screwworms to the fly laboratory at Mission.

Your county agent or agriculture teacher has shipping vials which can be used free of postage charges to mail to the laboratory. The number of cases this year is very low compared to last year.

The good news about screwworms is that work is now underway on the sterile fly plant in southern Mexico. When that plant is in operation, 300,000,000 sterile flies per week will be dropped throughout Mexico to eradicate that pest there.

Once that is accomplished, the screwworm in Texas will be a thing of the past. But until that is finalized, authorities want all livestock producers to continue to submit suspected screwworm samples so that appropriate measures can be taken to fight the pest.

A PUBLIC hearing will be held in Room 117 Sam Houston Building, Austin, Oct. 1 by the Texas Animal Health Commission to discuss new brucellosis regulations for Texas as well as proposals for garbage feeding.

A series of hearings has been held throughout the state this past month to explain the regulations affecting brucellosis control. Everyone interested is invited to attend the meeting.

EGG production in Texas during July is six per cent below a month ago, the Texas Crop and Livestock Reporting Service notes. Egg production in Texas totaled 208,000,000 during July. The 11,000,000 layers averaged 61 eggs daily per 100 hens for the month.

Layers on hand were down six per cent from a year ago, and were down one per cent from June.

The July hatch of egg-type chickens in Texas during July is down one per cent from a year ago, and 42 per cent below a month ago.

The turkey hatch in Texas during July was up 26 per cent from a year ago, but is down 36 per cent from a month ago.

COTTON stalk destruction in the Lower Rio Grande Valley has been extended until Sept. 30, Texas Agriculture Commissioner John C. White reports.

The normal deadline was Aug. 31, but because of adverse weather conditions, the delay in cotton stalk destruction was granted. White urged farmers to destroy cotton stalks as soon as possible in order to prevent build-ups in cotton insects for the 1974 crop.

RURAL development leaders from throughout Texas will be in Austin Oct. 23 for a rural development seminar.

A final report of the Texas Rural Development Commission will be presented. Ways in which rural Texas can be redeveloped will be discussed by a number of outstanding rural development leaders and specialists.

FOOTBALL-----
win in a "squeaker" 19-8, after trailing 7-8 with only four minutes remaining in the game. However, a 91 yard touchdown pass to Roby Lynn and an intercepted pass resulted in a score giving the Hornets the game.

The 1973 Bulldogs are much more balanced offensively and defensively than the '72 team. Offensively, the 'Dogs run from a straight-T formation and two tight ends. Quarterbacking will be a nifty junior, Stanley Miller. Miller, a southpaw directs the offensive machine and masterfully mixes in a balanced running and passing attack.

Joining Miller in the backfield will be Halfbacks Butch Sutton and Sandy Moore and Fullback Danny Carter. Sutton, a 195 lb. senior, is the power man for the 'Dogs while Moore is a speed-burner. At ends, Amherst will start Wes Gage and Randy Miller while the trenches will be manned by Center Ronnie Bur-

ton, Guards Leonard Hudgens and Steve Taylor, and tackles Scott Harmon and D. J. Johnson.

Defensively, the Bulldogs employ a Pro 4-3 defense. Headed by a hard-hitting corps of linebackers in Butch Sutton, D. J. Johnson, and Sandy Moore, the 'Dogs display a highly disciplined defense. The hard-charging "Big Four" are Harmon, Sutton, Taylor, and Eddie Duvall, while the defensive backfield consists of John Booth and Carter at corners and Hubert Wilson, Roger Humphreys, and Frankie Williams at safeties.

Coach Jim Warren stated that the Hornets will have to play "heads-up" football in order to win. "Last year we fumbled 12 times in the Amherst game so we are attempting to prepare ourselves mentally as well as physically for the 'Dogs."

The Hornets probable starting line-ups are listed below, with their individual opponent listed across from them with weights and positions:

Hornet Offense		Amherst Defense	
170 Tommy Seymore	C-MLB	Sandy Moore	185
160 Terry Graves	RG-LT	Ronnie Burton	215
155 Curtis Chester	LG-LT	Eddie Duvall	150
180 Richard Tamplin	RT-LRB	D. J. Johnson	200
185 Don Noles	LT-RLB	Butch Sutton	195
170 Roby Lynn	RE-LE	Scott Harmon	165
155 Donald Johnson	LE-RE	Steve Taylor	165
140 Mitch Chester	QB-LS	Hubert Wilson	155
160 Mark Hanna	RHB-LCB	John Booth	150
170 Danny Williams	LHB-RCB	Danny Carter	145
165 Pat Hedges	FB-RS	Roger Humphreys	145

Hornet Defense		Amherst Offense	
155 Mart Davison	NG-C	Ronnie Burton	215
165 Pat Hedges	LLB-RG	Steve Taylor	165
170 Danny Williams	RLB-LG	Leonard Hudgens	165
185 Don Noles	LT-RT	D. J. Johnson	200
180 Richard Tamplin	RT-LT	Scott Harmon	165
170 Roby Lynn	LE-RE	Randy Miller	140
155 Craig Harper	RE-LE	Wes Gage	165
155 Donald Johnson	LCB-RHB	Butch Sutton	195
160 Mark Hanna	RCB-LHB	Sandy Moore	185
160 Terry Graves	R-FB	Danny Carter	145
140 Mitch Chester	S-QB	Stanley Miller	160

WHITEAKERS HONORED ON 25th ANNIVERSARY

Mr. and Mrs. Wayne Whiteaker were honored on their 25th wedding anniversary Saturday, Sept. 1 with a dinner at Embers in Lubbock with their children, Mrs. Jerry Hopper of Dallas, Miss Nita Whiteaker and Brent hosting the affair. Others present were Mr. and Mrs. J. A. Graves, Mrs. Vena Whiteaker, Rex Graves, Linda McNally, and Mr. and Mrs. Adrian Martin. Mrs. Martin was maid of honor at their wedding.

FORMER RESIDENT WINS TRIP TO SCOTLAND

Kenny Burgess, a senior at Olton High School and son of Mr. and Mrs. Kenneth Burgess, former Sudan residents, attended the Johnny Miller Golf Academy this summer in Dundee, Scotland. He won the week trip as a result of information sent out last spring to golf instructors of high schools throughout the U. S. Burgess was the only Texan in group of high school golfers.

The group attended the British Open won this year by Tom Weiskopf. Other famous golfers in the tourney were Johnny Miller, Jack Nicholas, Lee Trevino, Gary Player and Arnold Palmer. They also met Ken Ventura and Byron Nelson.

During the week they received instruction in golf and played on various links in Scotland. They also went on sight-seeing jaunts including London and all the famed tourists attractions there.

Make concert quality music really come alive for you when you record the music on a premium quality tape, such as Scotch High Energy.

Join a demonstration for clean air and record the speeches and noises of the crowds on your recorder.

BEAUTY
that uplifts

surrounds the visitor to our home. This atmosphere of serenity in our environment is a source of inspiration to the bereaved.

HAMMONS FUNERAL HOME

385-5121
503 E. 5th
Littlefield, Texas

Lemon-Orange Souffle



Light, airy and economical Lemon-Orange Souffle is an ideal warm weather dessert, easy enough for the family and impressive enough for guests. Refreshing lemon gelatin is accented with tangy orange and lemon juices which have been whipped with nonfat dry milk, then folded together into a cloud-like softness. A plate of cookies is an optional but complimentary accompaniment with this intriguing near failure-proof souffle. The results will please even non-cooks, and guests will be delighted to learn the dessert contains almost more air than calories.

LEMON-ORANGE SOUFFLE
(Makes 8 servings)

- 2 packages (3 ounces each) lemon flavored gelatin
- 1/4 cup sugar
- 2 cups boiling water
- 1 cup cold water
- 1 cup Carnation Instant Nonfat Dry Milk Crystals
- 1 cup ice cold orange juice
- 1/4 cup lemon juice

Place gelatin and sugar in large mixing bowl. Add boiling water. Stir to dissolve gelatin. Stir in cold water. Chill to consistency of unbeaten egg whites, about 50 to 60 minutes. Combine Carnation Instant and orange juice in small mixer bowl. Whip until soft peaks form (3 to 4 minutes). Add lemon juice. Whip until stiff (3 to 4 minutes). Fold into chilled gelatin. Place mixture in refrigerator to chill until mixture mounds from a spoon, about 20 minutes. Prepare a collar for a 1-quart souffle dish by cutting a strip of brown paper long enough to go around dish and about 3 inches wide. (Foil may be used instead of brown paper but should be folded to make 3 thicknesses.) Butter the inside of the souffle dish and the inside of the strips of paper or foil. Fasten the paper around the outside, letting it extend 2 1/2 inches above the top. Spoon gelatin mixture into souffle dish. Chill until firm, about 3-4 hours. To serve, loosen paper collar and pull away gently. Garnish with mint leaves, if desired.

...eat out!
DRIVE-IN
for good food

HAMBURGERS-FOUNTAIN SERVICE
BASKET LUNCHEONS-SANDWICHES

DAIRY BEE DRIVE INN
MR. AND MRS. TED WALKER, PROPS.
PHONE 227-3892

TUTU'S SCHOOL OF BALLET

ANNOUNCES REGISTRATION BEGINNING THURSDAY, AUGUST 30 WITH CLASSES TO BEGIN ON MONDAY, SEPTEMBER 10

DANCERIZE-MODERN JAZZ-TUMBLING (FOR BOYS AND GIRLS)

BALLET-GYMNASTICS-SOCIAL DANCING AGES 4 THROUGH ADULT

501 MAIN, SUDAN, PH. 227-3561



If We Were Borrowing WE'D TAKE DEAD AIM ON THE BANK WITH THE MOST TO OFFER CLIENTS

Need a loan for any good reason? Come, let's talk it over. We process loans fast, at lowest rates permissible by law. Your Full Service Bank also offers: checking and savings accounts, Christmas Clubs, banking-by-mail.

The First National Bank of Sudan

Member Federal Deposit Insurance Corporation
All Deposits Insured Up To and Including \$20,000.00
DEPENDABLE BANKING SERVICE FOR 49 YEARS
OLDEST BANK IN LAMB COUNTY

THE FIZZLE FAMILY



PUGGY an' PUPPY



THE FIZZLE FAMILY

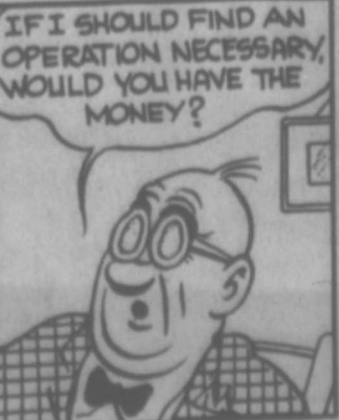

**PUT want ads
TO WORK FOR YOU!**

FOR SALE—Three-bedroom house, two full baths, large den and living room, double car garage, good cement storm cellar at 401 Commerce, phone 227-5741.
9-6-tnc

GARAGE SALE—At Tray Gaston home some six miles south of Sudan on Hwy. 303. Electric range, mattress and springs, canister vacuum, clothing and odds and ends; Thursday and Friday.
9-6-1tp

FOR SALE—Conn Cornet. Contact Norma Phillips at 227-4041 or 227-6101.
9-6-tnc

WANTED—Bedroom to rent four nights per week, Monday thru Thursday; will furnish towels, sheets and pillow. Call 227-3911.
9-6-tnc

FOR SALE—Recleaned rye seed, hog feeder and farrowing crate. See Joe B. Markham, Sudan.
8-30-2tc

FOR SALE—Three-bedroom house, newly carpeted, bath and a half, built-in appliances, central heat and air, storm windows and doors, fenced yard, garage and store room. Phone 227-4571. Located at 211 Ormand.
6-7-tnc

TEXAS OIL COMPANY needs good man over 40 for short trips surrounding Sudan. Contact customers. We train. Write C. P. Holley, Southwestern Petroleum Corporation, P. O. Box 789, Fort Worth, Texas, 76101.
8-30-2tc

USED CAR DEALS



Baccus Chevrolet
SUDAN, TEXAS
BOX 356 PH. 227-3501
IF YOU DON'T KNOW USED CARS KNOW YOUR DEALER

We Sell Service Install Finance And Guarantee ELECTRIC WATER HEATERS

Modern Electric Water Heating
PHONE 227-3871

DOOD'S
CUSTOM FRAMING SHOP
204 MAIN STREET
SUDAN, TEXAS
BLANCHE FOWLER LENDERSON WILL BE HOLDING AN ART WORK SHOP ONE DAY A WEEK BEGINNING THE MIDDLE OF SEPT. FOR FURTHER INFORMATION, CONTACT DOOD'S CUSTOM FRAME SHOP--204 MAIN, SUDAN, TEXAS PHONE 227-5051

GARAGE SALE—Ping Pong table, baby bed, other furniture, clothes, odds and ends, at 201 Ave. L, Friday & Saturday, Sept. 7-8 at Mary Hannas.

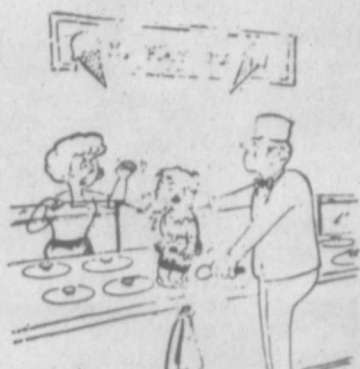

"Darnit, Bobby, mom said only one scoop for you!"

NOW SERVING SUDAN AREA
ZENITH SALES AND SERVICE
AMHERST RADIO & TV
910 Main, Ph. 246-3634

TRUCK SEATS
EXCHANGE 15 MINUTE SERVICE
McCORMICK'S
UPHOLSTERY
CHARLES POWELL (Owner)

227 PHELPS AVE.
PHONE 385-4555
LITTLEFIELD, TEX.

FEEDERS GRAIN, Inc.
DAILY BUYERS FOR CATTLE FEEDERS
Federal Storage License 3-445
We Can Use Your Grain
Have Semi-Lift - Location
SUDAN LIVESTOCK &
FEEDING COMPANY
Phone 227-5311 Sudan, Tx.

SUDAN ELEVATORS
SUDAN, TEXAS

FOR ALL YOUR SEED AND GRAIN NEEDS

WE HANDLE ALL GRADES OF GRAIN--AT A NOMINAL DISCOUNT

J. H. VINCENT
and
KENNETH VINCENT
Owner and Manager

SUDAN BEACON-NEWS
Published Each Thursday At
SUDAN, TEXAS 79371
And entered as second-class mail matter at the post office in Sudan, Texas, June 26, 1924, under the Act of Congress of March 3, 1879.
J. W. House, Jr. -----Publisher
Dalton Wood -----Editor
SUBSCRIPTION RATES
Lamb County -----\$3.50 per year
Elsewhere -----\$4.00 per year
CLASSIFIED RATES
5c per word, first insertion, 3c per word for subsequent insertion, minimum charge \$1.00 per first insertion; cards or think \$1.00 each.
DISPLAY RATES: Upon request

TEXAS PRESS ASSOCIATION
Member Since 1973

BIGGER and BETTER
Food Values

PRICES GOOD FRIDAY, SEPTEMBER 7 THROUGH WEDNESDAY, SEPTEMBER 12

FOOD KING FROZEN FISH STICKS 22c 8 OZ. BOX	SHURFINE DEVIL'S FOOD-ORANGE, MARBLE-WHITE-YELLOW CAKE MIXES 22c 11 OZ. BOX
SHURFINE ASSORTED FRUIT DRINKS 22c 46 OZ. CAN	SHURFINE CATSUP 22c 11 OZ. BOTTLE
SHURFRESH CRACKERS 22c 16 OZ. BOX	SHURFINE FROZEN "FLORIDA" ORANGE CONCENTRATE ORANGE JUICE \$1.00 12 OZ. CAN "100% ORANGE JUICE"
PAPER - WHITE or ASSORTED SOFLIN TOWELS 22c JUMBO ROLL	PURE CANE SHURFINE SUGAR 69c 5 LB. BAG
SHURFINE TEA BAGS 89c 100 COUNT	WHOLE UNPEELED FOOD KING APRICOTS 39c 29 OZ. CAN
MEAT SPECIALS SHURFRESH HAMS \$4.29 3 LB. CAN	FRESH PRODUCE COLORADO ELBERTA PEACHES \$1.00 1 LB. BUY BY THE BOX FOR CANNING OR FREEZING NEW CROP RED DELICIOUS APPLES \$1.00 1 LB. ALL PURPOSE RUSSETT POTATOES 79c 10 LB. BAG

Lets you express yourself...
Create your own exciting combinations in...
Doverstone
Fine Imported Stoneware

the SAVINGS

- SHURFRESH LONGHORN CHEESE 3 1/2 OZ. PKG. 69c
COLBY SLICED or HAL FWOOD
- SHURFRESH MAX WIDGET CHEESE 16 OZ. PKG. 99c
LONGHORN COLBY or MILK
- DETERGENT - 1 1/2 OFF LABEL CHEER GIANT BOX 79c
- 1 1/2 OFF LABEL 15 OZ. BOX CASCADE 59c
- CLEANSER - 3/4 OFF LABEL AJAX 21 OZ. CAN 49c
- SHURFINE MACARONI & C. ETC. DINNERS 5 FOR \$1.00
7 OZ. BOX
- SHURFINE EARLY HARVEST PEAS SWEET 17 OZ. CAN 88c
- HUNT'S TOMATO SAUCE 15 OZ. CAN 88c
- SHURFINE TOMATO SOUP 1 1/2 OZ. CAN \$1.00
- SOFLIN OVERNITE PINLESS DIAPERS PKG. OF 12 69c
- SOFLIN DAYTIME PINLESS DIAPERS PKG. OF 30 51c
- APPLE BUTTER SHURFINE 28 OZ. JAR 39c
- FOOD KING PEACH PRESERVES or GRAPE 32 OZ. JAR \$1.00
- CHEEZ-ITS or NO CRACKERS or VANILLA WAFERS SUNSHINE 10 OZ. BOX 51c
- CUTEX POLISH 3 OZ. BOTTLE REMOVER 29c
- VASELINE INTENSIVE CARE LOTION 10 OZ. BOTTLE 69c

49c EACH BASIC PIECE

WITH THIS COUPON

COFFEE SHURFINE VAC PAK LB. CAN ONLY 69c

WITH THIS COUPON

Excedrin BOTTLE OF 6'S 79c

WITH THIS COUPON

SECRET 39c

SHURFRESH
BACON LB. 1.49
1/2 GAL. BELL ICE CREAM 79c
PANTY HOSE 2 PAIR 99c
GOLD MEDAL FLOUR 5LB. BAG. 69c

BANANAS LB. 15c
CANTALOUPE LB. 10
1/2 GAL. PUREX BLEACH 29c
LIQUID 14c OFF
JOY 22 OZ. 56c

WE RESERVE THE RIGHT TO LIMIT QUANTITIES

PAY & SAVE
FOOD STORE

GOOD CARTON BETTER QUALITY BEST FLAVOR

TenderCrust BREAD
Perfect slices, even texture - from the most modern plant in the Golden Spread.

STORE HOURS: 8:00 A.M. - 7:00 P.M. MONDAY THROUGH SATURDAY
WE CASH PAYROLL CHECKS AND SELL MONEY ORDERS
DOUBLE STAMPS ALL DAY TUESDAYS & WEDNESDAYS