

# The Sudan Beacon-News

FIFTIETH YEAR

NUMBER 14

SUDAN, LAMB COUNTY, TEXAS

THURSDAY, MAY 23, 1974

10 CENTS PER COPY



by dalton

SUDDENLY AND WITH good reason I have developed a healthy respect for the mountaineers and goatherders, especially the oldtimers. My newborn respect for these hardy characters results from some mountain scrambling we did recently, as our family joined a bunch of other newspaper, radio and television representatives in touring a newly-opened (to the public) cave in the vicinity of Carlsbad Caverns.

Just about everyone has visited Carlsbad Caverns at least once or twice. I've been through them about five times, and enjoyed every trip. But this new cave open to the public is just now being hallyhoosed so as to attract more visitors. You can go through the new cave as part of the normal \$3.00 national park fee you pay to get into the Slaughter Canyon area anyway. To get there, you go past White's City on U.S. 180-62 for five miles or so, and from there, you're on your own. I expect they will have some more signs up right away.

The Carlsbad, N.M., chamber of commerce, the City of Carlsbad, the National Park Service, White's City, Inc., and everybody who has anything to do with anything in the Carlsbad area hosted all the news media people for a weekend recently, and put on a fantastic exhibition of hospitality. Never have we seen such friendly people willing to do things for visitors. After the way we all were treated, it would be positively boorish to say anything bad about the city and the area, even if we could think of something.

In fact, the whole trip was so great we think perhaps we should refer to it as Carlsgood.

We urge anyone who wants to have a good time to visit the caverns already so well known, the new cave, the botanical gardens and zoological exhibits and the fine park with steamboat and train rides situated on the river bank running through the city.

Many of you probably read about the new cave in a recent Avalanche-Journal. But let us tell you a little more. The new cave is named New Cave, which seems appropriate enough, until you learn it was first discovered in 1937. How come so long before being opened as a tourist attraction? Well, they mined bat guano for years. Bat guano is a substance left by bats and mined as the source of many materials valuable as fertilizer and I don't know what-all.

In the cave, the guides showed us how deep the bat guano was piled up, and even considering there were lots of bats, and that this took place over millions of years, I believe those bats must have had some problems with their elementary functions. The amount of the deposits they made could make First National Bank plenty envious.

Before I describe the trip up to and through New Cave, let me warn you it's no trip for sissies. The park service wants to keep this a primitive cave and make it as close to real

(Continued inside)

## Mrs. Robinson Rites Held

Funeral services for Nettie Irene Robinson, 70, were held Thursday afternoon at 2:30 p. m. in the First Baptist Church here with the pastor, Rev. Eddie Freeman, officiating. Rev. Walter Brian of Lubbock assisted. Burial was in Littlefield Memorial Park with Hammons Funeral Home, Littlefield, in charge of arrangements.

A native of Oklahoma, Mrs. Robinson came to Sudan in 1931 with her husband, the late Lloyd Robinson. She was born November 2, 1903; was a member of the Order of Eastern Star and one of the first worthy matrons; a member of the 1935 Study Club before it disbanded, the Thursday bridge club. She was a member of the First Baptist Church 46 1/2 years.

Survivors are a daughter, Donna Beth Testerman; three brothers, E. W. Locker and M. D. Locker, both of Muleshoe, and Fred Locker of Bula; a sister, Mrs. Alta Salyer of Levelland; and a grandchild, Ann Testerman.

Pallbearers were Orville Hill, Robert DeLoach, Dewayne Powell, Ralph May, Joe Van Dyck and Glen Cardwell. Honorary pallbearers were L. E. Slate, Vas Patterson, Coleman Terrell, W. A. Beale, Nolan Parrish, and Clyde Flowers.

## SUBSCRIPTION INCREASE JUNE 1

Due to an increase in newsprint, supplies and printing, the subscription rate to The Sudan Beacon will be \$4.00 instead of the present \$3.50 for Lamb County residents and \$4.50 instead of the present \$4.00 for persons outside the county on the first day of June, 1974.

## Shower Honors Bride-Elect

A "bridal shower" honoring Miss Debbie Ritchie, bride-elect of Dewayne Phillips, was held Saturday, May 18, at 2:30 p. m. in the home of Mrs. Wayne Doty.

Some 45 guests were registered in the bride's book by alternating hostesses.

A multi-colored floral arrangement with orchid and purple (the bride-elect's chosen colors) predominating centered the serving table which was laid with a white linen cloth trimmed with lace. Grape punch and assorted cookies and nuts were served to guests by Misses Debra Edwards and Jo Gaye Doty.

A vacuum cleaner, steam iron and ironing board were gifts from the hostesses along with the floral arrangement. They were displayed with other gifts.

Special guests included the mothers of the bride-elect and the prospective bridegroom, Mrs. G. C. Ritchie and Mrs. Morris Phillips of Muleshoe.

The bride-elect's sister, Mrs. Robbie Rudd of Lubbock; the prospective groom's sisters, Mrs. Darwin McBees of Morton and Mrs. Jerry Cox of Bula; Mrs. John Latham of Enochs and Mrs. Dewayne Gray of Springtown also attended from out-of-town. Hostesses included Mesdames



LITTLE DRIBBLERS MAJOR LEAGUE Team won against Whitharrel recently with a score of 29-7. They are Tanya Ray, Traci Hill, Melody Poe, Becky Byerly, Ruth Withrow, Pam Kent, Gwenna King and Michele Hanna, (not shown). Majors will play Thursday, May 30 at 11:30 A.M. in Littlefield. The Minors will play at 2:15 p.m. that day. Coaches are Marge Cardwell and Nancy Davis.

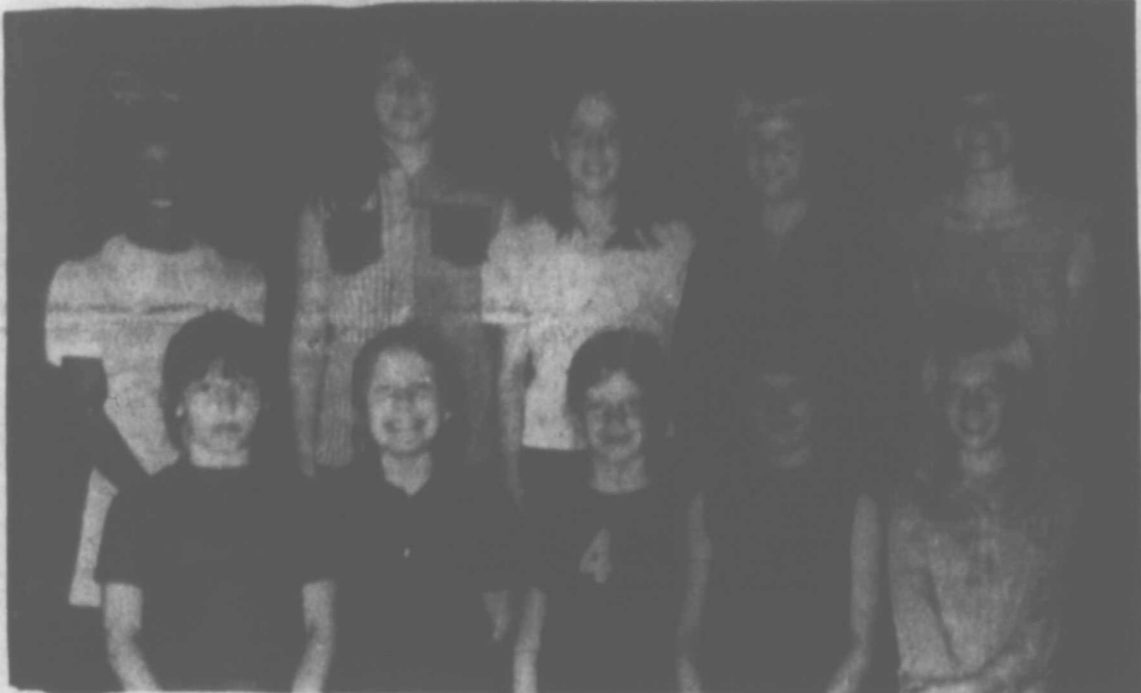

MINOR LEAGUE LITTLE DRIBBLERS Team are back row, Kathy Williams, Janet Nix, Rene Ingle, Marie Withrow, Judy Wiseman. Front row, Shelly Gore, Sheila Summers, Shawnda Vernon, Lisa Wood and Sherrilbob Taylor. Coaches are Jan Smith, Angela Eicke, Pam Humphreys.

## SWPS Rates To Increase

Southwestern Public Service Company announced today that it will seek the first general rate increase from its Texas customers since 1967.

The proposal requests an average increase of 10 percent, to be effective with billings in September of this year. The request is addressed to municipal governments in the communities served by the company, those bodies being the regulatory authority in Texas.

Southwestern has had only two previous rate increases, 23 and 7 years ago, respectively. The 1967 increase was 7.62%. There have been 14 rate reductions since 1942, when the company took its present form.

Increased costs of labor, materials, money and taxes were cited by the company as the major reasons for the rate increase request. Spokesmen said that a standard wooden pole had increased in cost by 175 percent since the last rate change, with a 365% increase

I. W. House, Paul Provence, Jeff Lynskey, Nolan Parrish, D. W. Williamson, Billy Hanna, Billy Chester, Bob Edwards, B. A. Beauchamp, Jr., Phillip Gordon, Raymond Harper, Richard West, Gaylon Beavers, M. C. Engram, Kenneth Noles, Glenn Chester, Dewey Coldiron, Glen Cardwell, R. B. Knox, Richard Black, Lee Roy Fisher, Jimmy Carpenter, Calvin Baker and Wayne Doty.

## BACCALAUREATE SERVICES SET SUNDAY

## FINAL SCHOOL ACTIVITIES SET

Baccalaureate services for 23 graduating seniors of Sudan High School will be held Sunday night May 26th in the high school auditorium at 8 p. m. Mike White, Church of Christ minister, will be speaker, and Pudd Wiseman will direct the choir from that church in selections.

Members of the class are Jerry Pat Hedges, president; Tommy Wayne Seymore, salutatorian and vice president; Debra Sue Edwards, secretary; Kenneth Don Noles, treasurer; Jo Gaye Doty, reporter; Susan Elizabeth Black, valedictorian; Curtis Glenn Chester, Francisco Javier Cruz, Walter Kim Fisher, Vicki Sue Gardner, Terry Lee Graves, Constance Jean Ham, Johnathan Mark Hanna, Shirley Louise Hawk, Byron Roby Lynn, Jr., Leonard Bruce Pierce, Jean Raylene Poe, Debra Lynn Ritchie, Michael Gordelt Robinson, Mike Salas, Arthur Clarence Smith, Antonio Trevino, Allan Craig West.

The class colors are blue and gold; flower is blue carnation; motto is "To everything there is a season, and a time to every purpose under the heaven." Sponsors are Ann Hedges and Jayellen Wilson.

Ushers for the baccalaureate service as well as commencement which will be held Friday, May 31 at 8 p. m., will be Doylene Poe, Phyllis Ray, Mary Griffith, Mitch Chester, Carroll

Legg and Richard Tamplin from the junior class.

The eighth grade graduation exercises will be held Thursday night, May 30 at 8 p. m. in the high school auditorium. There are 34 members of this class which is sponsored by Gary Campbell. They are Lori Harper, president; Joel Williams, vice president; Debbie Williams, secretary; Dennis Harvey, treasurer; Darren Provence, reporter; Kelli Hargrove, valedictorian; Jody Vernon, salutatorian; Brenda Aills, Derwin Beauchamp, Leshia Beavers, Bert Byerly, Ester Cruz, Harvey Donahue, Donald Doty, Roy Don Dudgeon, Jo Ann Gipson, Rick Hill, Betty James, Gloria Kessler, Cynthia Moten, Brett Poe, Steve Ritchie, Rita Robinson, Steve Smith, Ricky Stanford, Edgar Tamplin, Pam Walker, Mark Warren, Sandra Weaver, Jimmy Williams, Lonnie Williams, Patsy Ann Williams, Barry Wiseman, Jarod Withrow.

Their colors are purple and white; flower, carnation; motto, "It's not what you are, it's what you could be."

Ushers will be Mike Jones, Ricky Moore, Steve Warren, Tracy Cowart, Mary May, Rene Williams.

Student Council elections will get underway Thursday at 1:10 p. m. and school will dismiss at 3 p. m. when there will be a teachers' meeting in cafeteria. Friday morning at 9:30 a. m. in the school auditorium the annual awards program will be held including the "moving up" ceremony.

Final exams will get underway Monday, May 27 with students having regular classes for periods 1, 2, 3, and 4. Period 5 will be from 1 to 1:45 p. m.; period 6 from 1:50 to 2:30 and the 7th period exam from 2:30 to 3:55, dismissing at regular time.

On Tuesday the 3rd period (Continued inside)

## Fraternity Inducts Black

At initiation ceremonies held April 28, Richard L. Black of Austin was among 36 current and former University of Texas students inducted into Phi Beta Kappa, their election having been announced in December, 1973. Presentation of certificates was made by Dr. James A. Hitt, secretary of the Alpha of Texas Chapter.

Established in 1776 by the students of William and Mary College Phi Beta Kappa is the nation's oldest and most prestigious academic honorary fraternity.

Black received a BA degree with "high honors" from the University in 1973. Admitted in February to the 1974 entering class of the University of Texas School of Law, he will join ninety other freshman law students registering for the summer term on May 28. He is a 1969 graduate of Sudan High School and is the son of Mr. and Mrs. Richard E. Black of Route 1, Sudan.

## Provence's Honored

Mr. and Mrs. Bud Provence received a \$50.00 gift from Sudan Fire Department to commemorate their 25th Wedding Anniversary. The gift was presented by President Gaylon Beavers during regular meeting of SFD held Monday night.

The Provences were married May 21, 1949 and have three children, Damon of Sudan, and Donna Lynskey of Maple, and Darren of the home.

Bud has been a member of Sudan Fire Department for 27 years and held offices of Assistant Fire Chief, currently serving as Vice President, has served on various committees and was named Fireman of the Year in 1973.



Monday, May 27—Enchiladas, baked corn, green beans, jello, milk.

Tuesday—Potluck, rolls, butter, mixed vegetables, orange juice, milk.

Wednesday—Beef-vegetable stew, crackers, milk, cinnamon rolls.

Mrs. C. T. Wright visited several days recently in the home of her son and family in Lubbock.

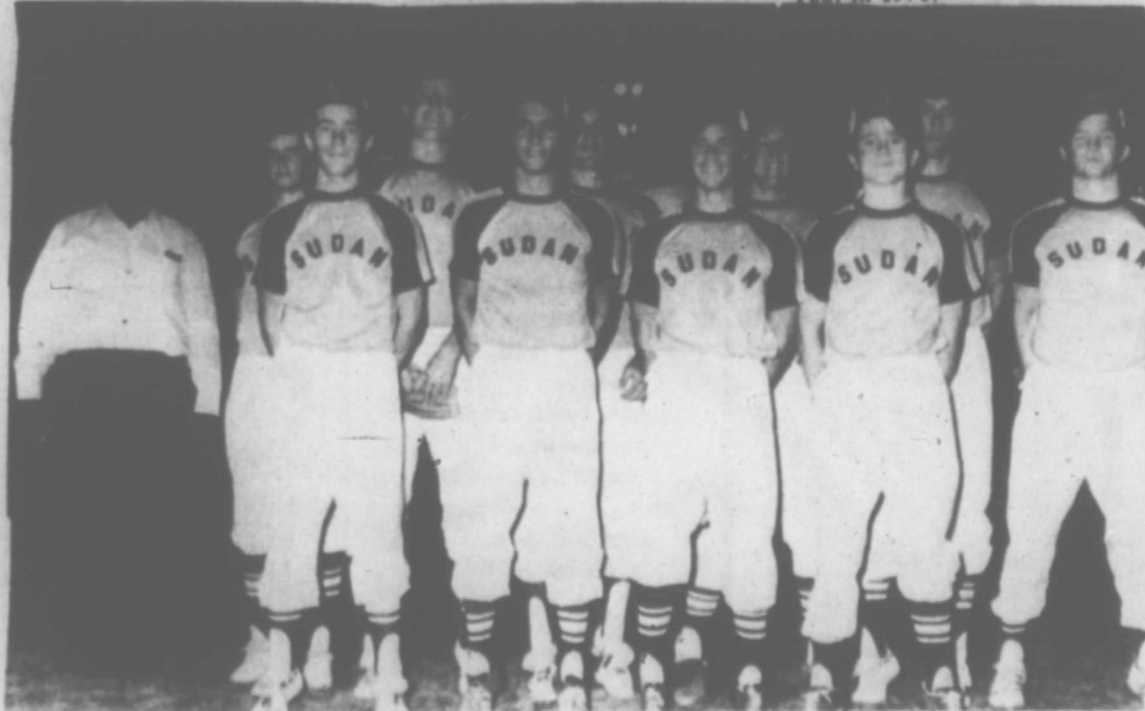

SENIOR BABE RUTH-- Pictured above is the Senior Babe Ruth Team with Coach Henry Tamplin. Back Row, Tamplin, Mark Hanna, Darrell Roberts, Curtis Chester, Richard Tamplin, Don Noles, and Roby Lynn. Front row, Freddie Legg, Mitch Chester, Tracy Bowling, Brian May, Carroll Legg.

## Personals

Weekend visitor in the home of Mr. and Mrs. Bob Drake were his mother, Dr. and Mrs. Wilson Drake, Dobbins, and Mr. and Mrs. L. H. Drake of Tulsa.

Mr. and Mrs. V. P. Patterson are vacationing at Lake Ute in Logan, N.M.

Mr. Virginia Rone is in Garland to visit with her brother, Mr. and Mrs. Noel Lumpkin and Mr. and Mrs. Jack Lumpkin.

Mr. Neil Gentry visited Sunday in Clovis with her brother and family.

Mr. and Mrs. Marvin Tollett were in Rowell during the weekend to visit relatives.

Mr. Willie Rison visited recently in Spade with relatives and attended graduation exercises.

Mr. and Mrs. Dewayne Grey and girls of Springtown visited here during the weekend with her parents, Mr. and Mrs. Billy Hanna and Mae.

Mr. and Mrs. Robbie Rudd and April of Lubbock visited Saturday in the home of her parents, Mr. and Mrs. G. C. Ritchie and Steve and she attended a bridal shower for her sister, Debbie. They also visited his aunt, Mr. and Mrs. Lee Hardy, and with Denver Rudd.

Mr. and Mrs. Damon Provence attended the Firemen's Convention in Amarillo over the weekend.

Mr. and Mrs. Billy Gore of Midland spent from Saturday afternoon until Monday morning with their families, the Billy Gores of Circle Back and the Wayne Dotys.

Mrs. Dexter Baker Sr. is visiting in Galveston with her daughter and family, M., and Mrs. Bill McCullom, Chris and Jeffrey Todd.

Mrs. Frank Lane and her father were in Throckmorton over the weekend to visit relatives.

Mr. and Mrs. Floyd Seymore and grandson Jeffrey met their daughter and his parents, Mr. and Mrs. Wayne McAndrews and infant son Mitchell Vance of Angleton in Comanche last Monday when Jeffrey returned home with them after a stay here of several months with his grandparents.

Mr. and Mrs. Jimmy Knox

# GIFTS for all GRADUATES

MAKE CLARKE'S YOUR HEADQUARTERS FOR YOUR SENIOR GIFT CLUB

## Clarke's Dry Goods

MAIN ST. SUDAN, TEX.



moved to Fieldton last week. He has been employed as singer at Hart Camp.

Mrs. Daisy Ford is visiting her son and family in California.

Mrs. Vesta Richards visited during the weekend in Granite, Okla. with relatives.

Mrs. R. C. Williams was in Lubbock Saturday to visit her daughter, Ellen Williams.

Visiting Mr. and Mrs. Edgar Williams Sunday were Mr. and Mrs. Marvin Shairrick and two children of Lubbock, Mr. and Mrs. Willie Williams and Kenny and Lynn Williams of Littlefield, and Mr. and Mrs. R. C. Williams.

Randy Cowart returned home Sunday from the Littlefield Hospital where he had been confined for several days following an accident in which he was hit in the eye with a baseball.

Mrs. Lynette Hill is a surgical patient in the Littlefield Hospital where she underwent emergency surgery last week.

Mr. and Mrs. Gaylon Beavers and girls were in Dallas during the weekend to visit relatives.

Mrs. Evelyn Williams of Levelland was here Monday to visit with Mrs. R. C. Williams.

Mrs. Geneva Newman is a patient in the South Plains Hospital, Amherst, this week.

Courtney Rhoades, grandson of Mr. and Mrs. D. A. Coldiron, is a medical patient in the hospital at Amherst where he was admitted last Wednesday.

Mrs. Velma Self and Mrs. Ora Austin of Blair, Okla. visited from Wednesday through Friday in the home of Mrs. Donna Testerman and were here to attend the funeral of their sister-in-law Mrs. Irene Robinson.

Mrs. Lynda Hunter and children of Amarillo visited last week with her parents, Mr. and Mrs. Charles Logan and her grandparents, Mr. and Mrs. Roy Day.



SCOTT BALLEW

STUDENTS OF TRAVIS VENABLE, LUBBOCK, presented the Annual Guitar Recital at Lazbuddie May 18. Scott Ballew, son of Mr. and Mrs. Jolen Ballew, performed in the recital.



MICHELLE ROXANNE BALLEW

Attending a stork shower for Mrs. Bill Adams, the former Sharon Morgan, in Lubbock Saturday were Mrs. Tony Reasener, Mrs. Ernest Legg and the honoree's mother Mrs. A. B. "Red" Morgan. Others there were Mrs. Karen Ray and Mrs. Ellen Dunaway, former Sudan resident, and Mrs. Craig Walser.

Mr. and Mrs. L. M. Harper have returned home from fishing and vacationing at Lak Proctor.

Rene Markham remains a medical patient in a Lubbock hospital.

Mr. and Mrs. Nolan Parrish plan to be in Dallas the last of the week where he will undergo medical tests.

Attending the Panhandle Fireman Association Convention held at Villa Inn in Amarillo May 17-19 were Carl Burnett, Mr. and Mrs. Orville Hill, Mr. and Mrs. Charles Burnett, Mr. and Mrs. Damon Provence, Mr. and Mrs. Bob Summer.

Mr. and Mrs. Guy H. Walden recently attended the Texas Bankers Association Convention in Fort Worth and while there visited with Mr. and Mrs. Jacky Van Ness and grandchildren, Bobby and Charity Van Ness and Tiffany and John Jacobsom.

John Tucker visited last week in Lubbock with relatives.

Mrs. E. W. Parmer, Mrs. Ethel Beale and Mrs. Martin Maxwell and Brenda Testerman were in Post last week to attend the funeral service for Karri Bell Scoggins.

Mr. and Mrs. Martin Maxwell and Mr. and Mrs. Raymond Maxwell were in Plainview last week on business and visited in the home of their nephew Mr. and Mrs. Dale Maxwell.

Michelle Roxanne Ballew, daughter of Mr. and Mrs. Jolen Ballew has been modeling for

## Thank You Friends

DEAR FRIENDS:  
THE SUPPORT YOU HAVE GIVEN AND THE CONFIDENCE YOU HAVE SHOWN BY ELECTING ME AS YOUR COUNTY JUDGE MAKES ME FEEL VERY HUMBLE. I SHALL DO MY BEST TO PERFORM THE DUTIES OF THIS OFFICE IN A WAY TO BE WORTHY OF THE TRUST YOU HAVE PLACED IN ME.

I ASK EACH ONE OF YOU TO WORK WITH ME, SO THAT ALL TOGETHER WE MAY MAKE LAMB COUNTY A BETTER PLACE TO LIVE.

SINCERELY,  
**Bill Angel**

## CHRISTIAN FELLOWSHIP CENTER

JESUS IS ALIVE TODAY

Yes, all have sinned; all fall short of God's glorious ideal. Romans 3:23

SAT. MAY 25 7:30 p.m.

GUEST SPEAKER: WILBORN ROBERTS

THE LAY WITNESS KSEL 28 SUNDAY 5:30-6:00 P.M.

SHARING SINGING PRAYING

## 'Miss Lamb County' Pageant Set

The annual 'Miss Lamb County' Pageant has been scheduled for June 14 at 8:30 p.m. in the Littlefield High School Auditorium. Sponsor is Tau Chi Chapter of Beta Sigma Phi.

Contestants must be 17 years old by July 1 and not more than 22 years old by the same date. They may contact Bonnie Stephens at 385-5700 or Judy Vaughn at 385-5941 or Pat Mott at 385-6006 to enter. Deadline for entries is May 29.

A \$100 scholarship will be presented to the winning contestant by Tau Chi.

Last year's winner was Miss Cecie Bandy, daughter of Mr. and Mrs. D. J. Bandy, Sudan.

The softest job in the world of sports is probably that of the groom who tends the equestrian statue of Marcus Aurelius in Rome. The statue has been attended by a groom hired on a special retainer for more than 1000 years!

DPSS REPORT

The Texas Highway Patrol investigated 10 accidents on rural highways in Lamb County during the month of April, 1974, according to Sergeant Thurman Keffer, Highway Patrol supervisor of this area.

These crashes resulted in 14 persons injured.

The rural traffic accident summary for this county during the first four months of 1974 shows a total of 38 accidents resulting in 1 person killed and 25 persons injured.

## DINE OUT!



### DeLuxe Cafe

Hours: 5 a.m. -- 9 p.m. Every Day  
MR. AND MRS. R. A. BURDETT  
PHONE 227-4671

NOW is the time to  
**you can OPEN A BANK SAVINGS ACCOUNT on the BEST**

Need a loan for any good reason? Come, let's talk it over.

**The First National Bank of Sudan**  
Member Federal Deposit Insurance Corporation  
All Deposits Insured Up To and Including \$20,000.00  
Dependable Banking Service for 50 Years  
OLDEST BANK IN LAMB COUNTY

## THOUGHT

Let you and me, my brother, be what we feel that we would want the other fellow to really truly be; Should I so much as mention what I would have you do, Unless I'm more than willing to do the same for you?

**Payne Funeral Home**  
PHONE 246-3351  
AMHERST, TEXAS

TWO YEARS OF ARMY BEFORE COLLEGE CAN WELL EQUIP YOUNG MEN AND WOMEN WITH THE SKILLS, EXPERIENCE AND MATURITY MANY COLLEGE EDUCATORS AGREE WILL MAKE THEM BETTER STUDENTS!

## ENJOY A GREAT WESTERN TRADITION THIS SUMMER.



Food cooked outdoors over an open fire... is one of the West's great traditions. Fresh air, open flame and the aroma of good, hearty food combine to make a meal an experience.

Start your own cookout tradition this summer... with a convenient, dependable gas grill from Pioneer Natural Gas. You get the same delicious, outdoor taste as with a charcoal grill - but without the fuss and bother.

Chances are you'll be spending more time at home... so why not arrange to make that time more enjoyable with the addition of a gas grill to your patio. Call Pioneer or ask any Pioneer employee for information on a complete line of gas grills.

A gas grill is a natural for the Natural Energy Home.

By moving the cooking to the patio, you move the heat out of the house and thereby ease the load on your air conditioning system. Consequently, a gas grill can save money and conserve energy.

Earl Nightingale

<b>MASTER CHEF (AMK)</b> The better grill Cash price \$114.45 Budget price \$138.60 Budget terms \$3.85 per mo. for 36 mos.	<b>PARTY HOST (HE)</b> The professional one Cash price \$139.86 Budget price \$169.20 Budget terms \$4.70 per mo. for 36 mos. Rotisserie extra	<b>CHEF'S CHOICE CC-1</b> The outdoor range Cash price \$195.00 Budget price \$236.16 Budget terms \$6.56 per mo. for 36 mos. Rotisserie extra
---	---	---

Prices include normal post-type installation (in the yard nearest the meter location) and 5% sales tax.  
\*Budget terms are available at 12.75% annual interest on declining balance.

**PIONEER NATURAL GAS COMPANY**

# MEMORIAL DAY

*With pride in our heritage,  
and with heartfelt gratitude,  
we honor our nation's heroes*

★ On the solemn occasion of Memorial Day, we  
★ remember the departed . . . and we honor those to  
★ whom honor meant all . . . with sorrow and pride,  
★ with respect and gratitude. To the valiant, who  
★ selflessly gave all, that our great nation might  
★ endure in strength and freedom, we pay heartfelt  
★ tribute. Their spirit lives on . . . in the resolve of  
★ each of us to treasure and preserve the liberty  
★ for which they gave the last full measure of  
★ devotion. May the memory of their gallant deeds  
★ ever inspire us.

★ ★ ★



## The Sudan Beacon-News

# Congratulations ~ Class of '74



SUSAN ELIZABETH BLACK



CURTIS GLENN CHESTER



FRANCISCO JAVIER CRUZ



JO GAYE DOTY



DEBRA SUE EDWARDS



WALTER KIM FISHER



VICKI SUE GARDNER



TERRY LEE GRAVES



CONSTANCE JEAN HAM



JOHNATHAN MARK HANNA



SHIRLEY LOUISE HAWK



*Best Wishes  
Graduates*

J. C. Penny Co. Littlefield, Texas	Happy day Graduates	Sudan Automatic Laundry
Marion Williams Ford	THE FAIRVIEW GIN	Cardwell Flying Service
Central Compress & Whse.	Wanda Downs	Armes Equipment Company
Helen's Beauty Shop	Sudan Elevators	Tommy's Beauty Shop
Dood's Custom Frame's	Norma's Beauty Salon	Pay & Save Food
Reed's Shamrock Service	Provence Welding	Williams Body Shop
The Barber Shop	Roark Jewelry	The Dairy Bee

# Congratulations - Class of '74



JERRY PAT HEDGES



BYRON ROBY LYNN, JR.



KENNETH DON NOLES



LEONARD BRUCE PIERCE



JEAN RAYLENE POE



DEBRA LYNN RITCHIE



MICHAEL GORDELET ROBINSON



MIKE SALAS



TOMMY WAYNE SEYMORE



ARTHUR CLARENCE SMITH



ANTONIO TREVINO



ALLAN CRAIG WEST

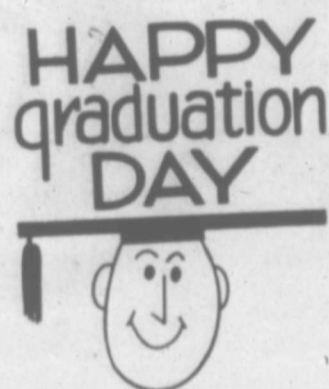

May success  
be yours in  
all you do

G & C Auto Supply	<b>CONGRATULATIONS TO OUR GRADUATES!</b>	DeLuxe Cafe
Bakers Deep Rock Station	Sands Cafe	Clarke's Dry Goods
Lamb County Butane Co.	Roy's Garage	Sudan Tire Service
Hubert & Winifred Dykes	Ellison Gin	Feeder's Grain, Inc.
Gordon's Gulf Service	Nichols Oil Co.	Farmers Co-op Gin
Nichols Insurance Agency	Baccus Chevrolet	Tutu's School of Ballet
Raymond Gage Gin	Lance Insurance	Sudan Beacon-News



1974-75 FHA OFFICERS ARE back row, Nelda Carpenter, Debbie Hall, Gaylene Rogers and Mary Griffith. Front row, Cindy Moss, Cheryl Black, Lisa Harper, Ann Nix, Mary Ann Bellar, Shelly Hargrove.

### FHA News

The Sudan Young Homemakers hosted the annual Style Show and FHA installation of officers on Monday, May 13.

Nel Ingle, president of the local YH chapter welcomed members, mothers, and Future Homemakers Secret Grandmothers.

The style show was narrated by their advisor, Jayellen Wilson. Models were YH children and students of homemaking classes.

Following the style show, Debbie Hall, FHA third vice president, announced the FHA Secret Grandmothers. Gifts of miniature flower arrangements were given to each grandmother.

Nel Ingle then presented Susan Black, YH Little Sister, a \$50.00 check to be used toward purchasing clothes for college. The remaining \$50 will be presented in the fall for college registration.

The YH served punch and cookies. Decorations of red and white carried out colors for both organizations. Mrs. Beverly Thurman, YH member, provided background music.

The installation of FHA officers concluded the program. They are Nelda Carpenter, president; Debbie Hall, vice presi-

dent; Gaylene Rogers, second vice president; Mary Griffith, third vice president; Cindy Moss, fourth vice president; Sheryl Black, fifth vice president; Lisa Harper, secretary; Ann Nix, treasurer; Mary Ann Bellar, historian; Shelley Hargrove, parliamentarian.

A red engraved scrapbook was given to Susan Black, outgoing president. Nelda Carpenter adjourned the installation.



### SAUNDRA GAY BEALE IN PIANO RECITAL

Miss Saundra Gay Beale of Wolforth, daughter of Mr. and Mrs. Bobby C. Beale and granddaughter of Mr. and Mrs. W. A. Beale of Sudan, participated in the National Piano Guild at Lubbock last week and placed in the "Critics' Guild" which is considered by the Guild to be for

top talent only. Saundra made a score of 98.7% (Superior Plus) on her performance.

Critics' Circle Current Rating means the pupil's preparation shows he is adequately equipped musically and technically to appear before any audience anywhere, even though newspaper critics may be in the audience to herald his faults and virtues to the world; 29 (or more) more C's than A's, 98% Plus, Superior Plus.

Saundra was in a recital Sunday with eight other students, all students of Mrs. Sharie Kenney of Lubbock.

Saundra is also the granddaughter of Mr. and Mrs. O. F. Aycock of Tahoka and the great-granddaughter of Mrs. C. B. Alexander of Sudan.

### LAMB & BAILEY CO. RECEIVE GRANTS

Governor Dolph Briscoe has approved two grants totaling \$30,788 to the area served by the Lubbock-based South Plains Association of Governments for improving law enforcement and justice.

Bailey County will receive \$26,888 for employment of an adult probation officer, a juvenile probation officer and two part-time secretaries to provide professional services in Bailey and Lamb counties. The

THE SUDAN BEACON NEWS  
THURSDAY, MAY 23, 1974

### CARD OF THANKS

We wish to thank each of you for the concern shown during the illness and death of our mother, grandmother and sister, Nettie Irene Robinson; for the flowers, prayers, food, cards and visits and each word spoken. Your kindnesses will be remembered always. God bless each of you.

Donna Beth Testerman and Ann  
Mrs. Alta Salyer  
E. W. Locker  
M. D. Locker  
Fred Locker

### Band Parents To Meet

The Band Parents Organization will meet in a called meeting Tuesday night in the band hall for the purpose of electing officers for the 1974-75 school term. Terms expiring are Tommy Moss, president; Richard Black, vice president; Floella Baccus, secretary; Jo Ann Chester, treasurer; Evelyn Ritchie, food chairman.

\*\*\*\*\*

Members of the elementary band of Sudan Schools will have an outing Friday afternoon, May 24, in Lubbock. They will arrive at the skating rink at approximately 4:30 p.m. and skate for two hours. Following the period of recreation, the students will eat a sack picnic supper in a nearby park with the Band Parents furnishing the drinks.

\*\*\*\*\*

Band awards will be presented in the annual awards program to be held in the high-school auditorium Friday morning. Also to be named at that time will be Band Sweetheart. Finalists are Debra Edwards, senior; Shelley Hargrove and Cheryl Phillips, sophomores.

probation officers will be supervised by the judges in whose jurisdiction they will be employed. The officers will produce reports for the court and utilize available community agencies for additional services to clients.

A supplemental grant of \$3,900 for criminal-justice planning has been awarded to the South Plains Association of Governments.

The money comes from the Criminal Justice Division of the Governor's Office. CJD administers the state's block grant from the Law Enforcement Assistance Administration under the Crime Control Act of 1973. The local grants were among 39 approved by the governor totaling \$3.2 million.

ATTEND CHURCH SUNDAY

## GIFTS that go well with a diploma

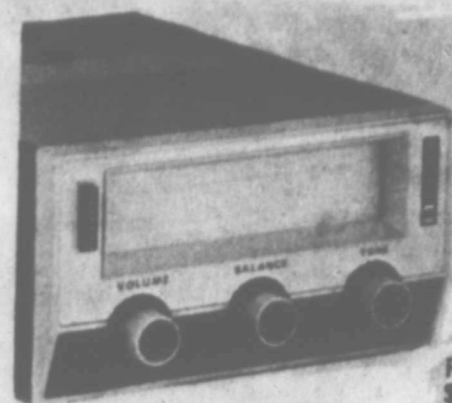

SAVE '15"  
AUTO  
TAPE PLAYER  
Compact Design For  
Easy Mounting  
Tone, Balance, and  
Volume Controls

REG. \$44.95

\$29

## Whites Stores, Inc.

"YOUR HOME OWNED DISCOUNT STORE"

424 PHELPS AVE. Littlefield, Texas 385-5959

### SCHOOL ACTIVITIES-----

exam will be from 9 to 10:30 a.m.; the 4th period exam from 10:35 to 12:05; and the 6th period exam from 1 to 2:30 p.m. when school will dismiss for the day.

On Wednesday the time schedule will be the same as Tuesday for exams for periods 1, 2 and 5, the final day of school.

Thursday and Friday will be In-Service Days for teachers who will be honored with barbecued hamburgers and homemade ice cream by the Student Council at 12 noon in City Park. Report cards will be issued at 1 p.m. Friday.

### Tops Club

TOPS 634 met Monday at 3:30 p.m. in Community Center with 10 present.

After weighing in, the meeting began with the group reciting the Tops Pledge. In the business session plans were made to hold a "bazaar" at Pay & Save Grocery from 3 to 7 p.m. Saturday, May 25. The minutes were read of the last meeting by Rosabel Coldiron who was Queen of the Week.

The meeting closed by the singing of Tops Song.

### FANCY THAT!



IT'S A WELL KNOWN FACT THAT VETERANS CONSISTENTLY MAKE BETTER STUDENTS. SEVERAL COLLEGES REPORT THAT VETERANS ENROLLED IN THEIR PROGRAMS QUIT FEWER OTHER STUDENTS BY ONE GRADE HIGHER!

### G.A. News

The G.A.'s of the First Baptist Church were honored with a slumber party Friday night in the Fellowship Hall.

Following the evening meal, the girls attended the Little League ball game and went on a Scavenger Hunt. The losers of the hunt had to roll eggs down the side walk. Other games were also played.

Attending were Kathy Powell, Jon Ann Williams, Kimberly Powell, Shawnda Vernon, Kelli Freeman, Shawnda Masten, Linda Read, Debbie Hill, Carol Ewins, Sherry Powell, Lisa Bishop, Missy Fisher, Pam Kent, Becky Byerly, Janie Brown, Cindy Powell, Michelle Hanna, Kathy Fisher, Mary Powell, Marge Nelson and Beverly Thurmon.

A special program "This is Your Life" was given for the four girls who have faithfully attended the meetings and who will be promoted out of G.A.'s into Acteens and were presented a G.A. jacket.

The first year girls were presented G.A. pins and each girl received a gift of scatter pins from the counselors.

A breakfast of pancakes and bacon were served before the girls were dismissed.

### MOTORCYCLE POST TO BE ORGANIZED HERE

A Motorcycle Post for boys and girls ages 15-21 is being organized. This club will be involved in competition with other groups in cycle events with trophies being given. Camping trips are being planned with adults for sponsors for each trip. Anyone interested may call 227-4721.

Advertising makes any good business larger.

An optometrist is usually an individual who feels good.

### Tractor Driving Course Set June 4-7

A Tractor Safety Driving course will be held at the Amherst Vocational Agriculture Department June 4-7 by Advisors Don Ham of Sudan and Donald Booth of Amherst.

Tractor Driver Education is as important for young farmers as Drivers Education for young motorists according to Donald Booth. "One in five tractor deaths is to a young person between 10 and 20 years of age," he added.

The Amherst and Sudan Voc. Agriculture Departments are conducting the safety program in the Amherst Voc. Ag. building beginning at 8:30 a.m. Tuesday, June 4. This course is sponsored by the Farm & Industrial Equipment Institute, the National Safety Council and the U. S. Department of Labor in the Agriculture Hazardous-Occupation Order pertaining to the employment of youth under age 16.

Any students, boys or girls, 14 years of age or older by July 1, 1974 is qualified to take the four-day course from 8:30 to

### TAKE A GIANT STEP WITH BOOKMOBILE

The High Plains Library Bookmobile and the Texas State Library are asking every boy and girl in and around their County and town to "Take A Giant Step" in reading this summer with the Texas Reading Club and learn more about our country, animals, flowers, people and just about anything you want to know.

We are going to have a Fisherman's poster for the children to add fish to it as they read. If the boys and girls read 12 or more books with the Bookmobile they will receive a Texas State Reading certificate and ribbons.

Do come to the Bookmobile and bring your parents. We have the latest fiction and Non-Fiction for the Adults also.

### THANKS

The local scouts want to thank all the businesses for donating money to the South Plains Council of Scouts. All money donated will be used by, and for, the local Sudan Scout troops.

Our thanks go to the following merchants: G & C Auto, Farmers Coop Gin Assoc., Baker's Deep Rock Station, Bandy's Swap Shop, Dairy Bee, Dood's Framing Shop, Clarke's Dry Goods, Ellison Gin, Marvin Tollett, Bob Beck Gin, Baccus Chev., Fairview Gin, R. B. Knox, Paul Provence, Wanda Downs, Feeders Grain, Lamb County Butane, Gordon's Gulf Service, Norma's Beauty Salon, Marion Williams Ford Inc., Lance Insurance Agency, Doty's Garage, Sudan Tire Service, Central Compress, Sands Motel, Williams Body Shop, Pay & Save, Tommy's Beauty Shop, Graves Garage, Arnold Reed Service Station, Sudan Beacon News, First National Bank and Armes Equipment.

### Tractor Driving Course Set June 4-7

3:30 p.m. daily. Anyone interested in taking the course may do so by contacting Donald Booth or Don Ham.

The tractor safety program stresses learning about causes of accidents, rules for safe operation, passing a written test, and a driving test. Upon completion, the student will be awarded a certificate of training by the Division of Labor. This certificate serves the same purpose as a driver's license. If a student has had this course and is under 16, he will be eligible to hire out for farm work.

There will be no fee for the course.



A Southern superstition warns that you should never put a letter in your girl friend's left hand, or your friendship will come to an end... on a bad note!

## model F-275 COMBINATION REPAIR UNIT REPAIR, REBUILD, CONSTRUCT EQUIPMENT AND MACHINERY



### MODEL F-275

Without Built-in Charger. This unit is the same as the one except for the Charger. However, the Charger unit can be added in the future when required.

1 & 2 HP TWIN CYL. 20-GAL. 8.3 to 10.5 CFM Diapl. 4.9 to 5.6 CFM Free Air At 100/125'

PORT. COMPRESSORS '51. Complete With Dayton Cap. Motor

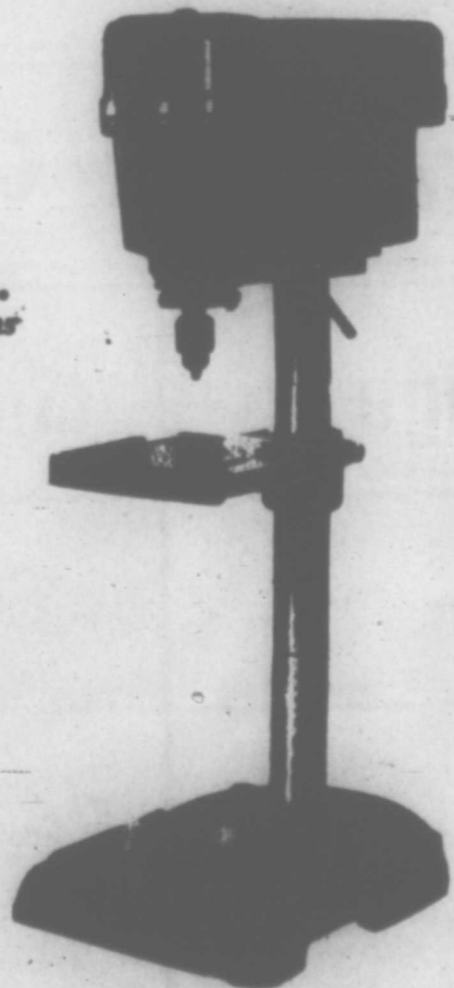
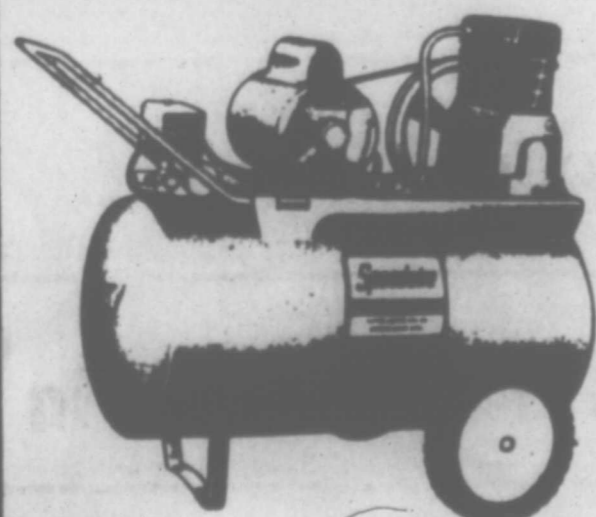

COMPLETE LINE FORNEY WELDERS

ROCKWELL POWER TOOLS, DRILLS, GRINDERS

COMPLETE LINE WELDING EQUIPMENT

## G & C AUTO SUPPLY

PHONE 227-3212

SUDAN



CINDY AND CATHY HAM WINS FIRST IN VEGETABLE Preparation and Use in the District Elimination Contest in Lubbock, May 4 when over 400 4-Hers participated in 27 different contests. Lamb Co. 4-Hers won top honors.

THE SE  
THURS  
WOODW  
spunk  
general  
you not  
good pl  
three fo  
side of  
they du  
strong i  
If yo  
Carlsb  
drive  
wander  
go dow  
electri  
ride on  
forget a  
tour 'Se  
To g  
you fol  
ranger'  
down a  
he won  
can't s  
you we  
(Some  
some w  
road, a  
been f  
Their  
stretch  
half y  
describ  
seems  
own wa  
want  
creat  
path  
valiant  
is little  
It's  
and w  
top of  
couple  
over. 7  
cave.  
out to  
person  
your c  
only g  
had. I  
holding  
as the  
The  
often s  
couple  
the tr  
it. De  
ters, I  
explor  
fours.  
One  
around  
once  
"wate  
nantly  
lady.  
there  
but th  
said h  
daddy  
guess  
dog.  
At  
range  
the ca  
found  
bats i  
wante  
bats?  
finish  
Por  
Solom  
in Ne  
lous n  
mine  
seeing  
place  
peopl  
and R  
you v  
Am  
that J  
by an

**WOODWORK-----**

sp-linking as they dare for the general public, and they warn you not to try unless you are in good physical condition. About three-fourths of the way up the side of the mountain, I decided they didn't make their warning strong enough.

If you have visited the old Carlsbad Caverns where you drive up to the entrance area, wander around in a curio shop, go down well-defined trails in electrically-lighted grandeur and ride out in an elevator, you can forget all that when you plan to tour New Cave.

To get to the general area, you follow the dust trail of a ranger's car for several miles down a narrow dirt road, hoping he won't get so far ahead you can't see the dust, and hoping you won't take a wrong turn. (Some of the media people made some wrong turns at forks in the road, and I'm not sure if they've been found yet.)

Then in a climb which stretches out about a mile and a half you ascend what they describe as 500 feet, but which seems vastly more. Take your own water and anything else you want, because there are no creature comforts out there. The path to the top has been valiantly laid out, but in spots, it is little better than a goat trail.

It's a pretty strenuous climb, and when you finally reach the top after what seems like a couple of weeks, the work isn't over. There are no lights in the cave, so flashlights are handed out to every third or fourth person. It's a good idea to take your own flashlamp, as I did, only get better batteries than I had. My light, like the guy holding it, kept getting weaker as the trek went on.

The paths in the cave are often slippery, often rocky and a couple of times some of us got off the trail without even realizing it. Despite several near disasters, I never did fall, although I explored some of the cave on all fours.

One little fat kid kept falling around all over the place, and once the ranger told him to "watch it, laddie." He indignantly retorted that he was no laddie. The ranger explained that there were laddies and lassies, but the boy wouldn't listen. He said he'd heard of mummies and daddies but never lassies, and I guess he figured lassie was a dog.

At one point in the tour the ranger commented that when the cave was first explored, they found remains of some extinct bats in one place. This kid then wanted to know "what are stink bats?" I'm not sure he ever finished the tour.

Portions of the movie "King Solomon's Mines" were filmed in New Cave. I could tell you lots more, but let's just say the mine is beautiful and worth seeing. And Carlsbad is a fine place, and the Park Motel people are most accomodating, and Ray Davis has a home there you wouldn't believe.

And I'm so sore from climbing that I feel like I've been kicked by an elephant.

**GRANT TO CREATE JOBS**

As a result of the acceptance of an Economic Development Plan designed for Dickens County by the South Plains Association of Governments, a \$120,000 grant has been awarded to Spur, Texas. This grant will create immediate construction jobs for unemployed workers in Dickens County. The City of Spur was awarded these funds to install distribution lines for the city-owned natural gas system. The City of Spur will supply an additional \$30,000 to help defray the total construction cost of \$150,000.

It is estimated that 14 unemployed workers will be hired for the project. Construction is scheduled to begin within 90 days. It is estimated that the project will be completed within one year.

The grant was approved by the Economic Development Administration under an amendment to the Public Works and Economic Development Act. This act authorizes federal assistance for useful public facilities in areas of high unemployment.

**SPAG SETS MEET**

The Panhandle Regional Planning Commission, the South Plains Association of Governments, and the Brazos River Authority will sponsor a public meeting May 31 in Lubbock to discuss development of a water quality management plan for the Brazos River Basin and adjacent Gulf Coast areas.

The basin-wide planning will be discussed in general but the emphasis will be on these aspects relating to Castro, Farmer, Swisher, Bailey, Cochran, Crosby, Dickens, Floyd, Garza, Hale, Hockley, King, Lamb, Lubbock, Lyann, and Terry counties. Meetings of this type have been scheduled in other sections of the Brazos watershed where specifics of plans affecting those areas will be discussed.

The meeting will be held at 7 p.m. in the South Plains Electric Co-op Building at 110 Amarillo Highway, Lubbock.

Col. Walter Wells, General Manager of the Authority, said purpose of the meeting is to describe the procedures to be used in developing the basin-wide water quality management plan, present the stream standards and other factors on which the plan will be based, answer questions about the planning and offer opportunity for comment and suggestions from the public.

The Authority was designated by the Governor's office more than two years ago as the State agency to develop a basin-wide plan for improving and protecting the quality of surface water in the 45,000 square miles of the Brazos Basin and adjoining areas of the Gulf Coast.



In Prussia, cows taken out for the first time in the spring were made to step over an ax to make them invulnerable to witchcraft and magic.

**GRADUATION GIFTS GALORE AT**



329 PHELPS

385-4090



ACHIEVEMENT AWARDS have been presented to these six students at the Southwestern State College School of Pharmacy in Weatherford. From left, they are Debbie Landers Martin, Becky Willis, James Little, Kathy Lightfoot, Ellen Church and Carolyn Riley.

**SWPS RATES TO INCREASE-----**

124% increase in copper wire; labor costs up nearly 54% and taxes going up by almost 57%. Interest paid on borrowed money has jumped up 68%.

The company pointed out such increases in other prices since 1967 as 108% for ground beef; 67% for coffee; 58% for milk; 28% for margarine; and 100% for lettuce as indications that its request for an average increase of 10% was reasonable.

For residential service in homes which are not electrically heated and do not have electric water heaters, the new schedule is as follows:

7.10 CENTS per kwh for the first 50 kwh used each month;  
4.70 CENTS per kwh for the next 50 kwh used each month;  
2.35 CENTS per kwh for the next 900 kwh used each month;  
1.90 CENTS per kwh for all additional kwh used each month.

Southwestern's average residential customer uses 536 kilowatt-hours a month. Under the new rates, his monthly bill will be increased \$1.38, or 8.9%.

The new general service rate that applies to most commercial customers, is as follows:

7.1 CENTS per kwh for the first 100 kwh used each month;  
4.6 CENTS per kwh for the next 900 kwh used each month;  
2.4 CENTS per kwh for the next 6,000 kwh used each month;

1.4 CENTS per kwh for the next 6,000 kwh used each month;  
.9 CENTS per kwh for all additional kwh used each month. (When the commercial customers' demand - the number of kilowatts the company must have to serve his load - exceeds 10 kw, the 4.6 cents block of the rate is extended 38 kwh for each kw of demand above 10 kw. This demand feature affects only the larger customers.)

The company projects that the rate increase will produce annual revenues in Texas, where it serves the great majority of its customers, of \$6,161,000. Of this amount, \$3,024,000 will go for additional taxes.

In the face of high interest costs that now range from 9 to 11 percent, the company's rate of return on its investment is 5.87 percent. If the proposed new rate had been in effect during 1973, it would have yielded a rate of return of 6.61 percent. Texas law allows as much as 8 percent rate of return for utility companies.

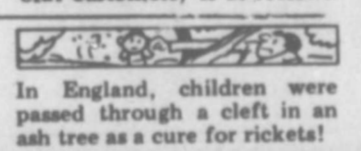

In England, children were passed through a cleft in an ash tree as a cure for rickets!

**USED CAR VALUES**

1969 FORD STATION WAGON, V8 engine, Automatic transmission, Power Steering, Air Conditioner, Steel belted Radial Tires-----\$995.00

1972 GALAXIE 500 4 door sedan, V8 engine, Cruiomatic Transmission, Power Steering Air Conditioner, New Tires-----\$1995.00

1968 FAIRLANE 4 Dr. 302 V8 Engine, Standard Transmission-----\$795.00

THE BEST PLACE TO BUY A USED CAR IS FROM A NEW CAR DEALER.

**NEW AND USED CAR SALES AND SERVICE Marion Williams Ford Inc.**

221 MAIN SUDAN, TEXAS PH. 227-5341

**Subscription Increase June 1**

DUE TO AN INCREASE IN COST OF NEWSPRINT, SUPPLIES, AND PRINTING, SUBSCRIPTIONS TO THE SUDAN BEACON NEWS WILL INCREASE AS OF JUNE 1  
IN LAND COUNTY \$4.00  
OUT OF COUNTY \$4.60 PER YEAR



FOUNTAIN SERVICE SANDWICHES  
**SUDAN DAIRY BEE**  
MR. AND MRS. JAMES NIX  
NEW OWNERS & MGRS.  
PHONE 227-3892



In 1934, an unknown football player named Snooks Dowd scored the longest touchdown run on record in a game between Lehigh University and Lafayette. His total run was 210 yards!

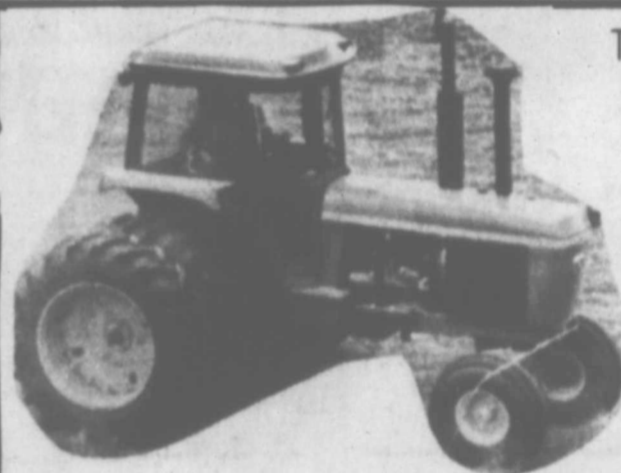

**TRACTOR PARTS AND SERVICE**

MECHANICS--ORVILLE HILL--  
FERRIS FOLEY  
ON DUTY 8 a.m. - 6 p.m.  
WEEKDAYS  
8 a.m. - 12 noon  
SATURDAY

**Armes Service Center**

BOX 385 HWY 84 SUDAN, TEXAS 79371

**Your Choice Electric Barbeque**

\$112.50 Plus Tax



BUY EITHER ONE & GET THIS \$21.95

MOTORIZED, COMPLETE ROTISSERIE FREE!



There are two Electro-Grills... and each is three cookers in one! Flame barbecue with hood up, roaster or smoker with hood closed. Whether you choose the patio stand model or the patio cart model, you get a large stainless steel cooking grill with bun warming section and storage shelf to keep cooked foods hot. And either model moves easily so there's no need to change your plans to cook out just because the weather changes.

See Electro-Grill at The Electric Company office... and put it on your electric bill!

Buy Electro-Grill NOW and receive... free of extra cost - this completely motorized rotisserie regularly priced at \$21.95. With a motorized rotisserie, large cuts of meat - whole chickens or turkey cook evenly, to a sizzling turn any way you like them!

ELECTRICITY IT DOES SO MUCH GOOD



FOR SO MANY PEOPLE

**NOTICE**

IN ORDER TO GIVE OUR EMPLOYEES A LITTLE EXTRA TIME TO BE WITH THEIR FAMILIES, OUR OFFICE WILL BE CLOSED ALL DAY ON SATURDAYS DURING THE SUMMER MONTHS BEGINNING MAY 25, 1974.

**Dr. B.W. Armstead & Asso.**

OPTOMETRISTS  
LITTLEFIELD, TEXAS  
PHONE 385-5147

THE SUDAN BEACON NEWS  
THURSDAY, MAY 23, 1974

**RENTALS  
PAY OFF!**

FOR SALE - 1968 Buick Wildcat 319.94 plus tax. Call 247-4091 collect. Donna Robinson Testerman.  
5-23-74

FOR SALE - 1970 Maverick. 170 6 cyl. engine, standard lift, radio, 46,000 miles. 4 new tires, call 227-4211.  
5-11-tnc

FOR SALE - Portable Dishwasher, like new, \$200.00 at 404 Main, phone 227-3261.  
5-23-tnc

FOR SALE - Kirby Vacuum Cleaners, service and parts at Clarke's Dry Goods. 3 1/2 blocks

FOR RENT - Two-bedroom house; fully carpeted and paneled, 400 Wilson in Sudan. Call Fieldton 262-4441.  
5-23-74

LOST - Strayed from airport road, female collie, six months old. Child's pet answers to "Hidy". Reward. Call Nancy or Deck Baker at 227-6591.  
5-16-tnc

GARAGE SALE - Friday and Saturday, 9 a.m. to 9 p.m., both days. 7 1/4 mile south on FM 905. Sue Whiteaker.  
5-23-74

FOR SALE - 1968 American Westwood mobile home. 12x60 refrigerated air conditioning, central heating, fully carpeted, good condition. If interested, call Mrs. John Smith at 246-3291.  
5-16-74

NEEDED - Customer, no experience necessary. The Barber Shop.  
5-23-74

FOR SALE - Couch, good condition. Phone 227-5541 after 5 p.m., Connie Edwards.  
5-23-74

**Joe's  
Shoe Repair**  
WE ARE NOW  
OPEN FOR BUSINESS  
JOE MALLOW  
SUDAN, TEXAS

**SUDAN  
ELEVATORS**  
SUDAN, TEXAS  
FOR ALL YOUR SEED  
AND GRAIN NEEDS  
WE HANDLE ALL  
GRADES OF GRAIN -- AT  
A NOMINAL DISCOUNT

**J. H. Vincent  
AND  
Kenneth  
Vincent**  
Owner and Manager

LATE MODEL  
USED CARS & PICKUPS  
Will take trade-in  
Financing on approval  
of your credit.

**Williams  
Body Shop**  
Sudan, Texas  
227, 3631

**BEAUTY**  
that  
uplifts

surrounds the visitor to our home. This atmosphere of serenity in our surroundings is a source of inspiration to the bereaved.

**HAMMONS  
FUNERAL HOME**  
385-5121  
503 E. 5th  
LITTLEFIELD, TEXAS

**Luzier  
Cosmetics**  
THE ULTIMATE IN BEAUTY.  
FOR PERSONAL CONSULTATION  
BY  
MRS. DUANE BEALE  
PHONE 933-2520  
Route 1, Box 191 Sudan

**Feeders Grain, Inc**  
DAILY BUYERS FOR  
CATTLE FEEDERS  
Federal  
Storage License 3-445  
We Can Use Your Grain  
Have Semi-Lift -- Location  
SUDAN LIVESTOCK  
&  
FEEDING COMPANY  
Phone 227-5311 Sudan

**Cess Pool  
Cleaning**  
Cesspools pumped with a MUD-PUMP & treated with bacteria & enzymes to liquidize solids & loosen sides for better drainage. Dipping vats drained and liquids hauled to your disposal pit. Grease pits drained & treated. Molasses pits drained.  
272-3677 or 272-3467  
ELMER DAVIS

**TRUCK SEATS**  
EXCHANGE  
15 MINUTE SERVICE  
**McCormick's  
Upholstery**  
CHARLES POWELL  
Owner  
227 Phelps Ave.  
Phone 385-4555  
LITTLEFIELD, TEXAS

**SUDAN BEACON NEWS**  
Published Each Thursday At  
SUDAN, TEXAS 79371  
And entered as second-class mail matter at the post office in Sudan, Texas, June 26, 1924, under the Act of Congress of March 3, 1879.  
J. W. HOUSE  
-Publisher  
DALTON WOOD  
Editor

**SUBSCRIPTION RATES**  
Lamb County.....\$3.50 per year  
Elsewhere.....\$4.00 per year

**CLASSIFIED RATES**  
5¢ per word, first-insertion, 3¢ per word for subsequent insertion, minimum charge \$1.00 per first insertion; cards of thanks \$1.00 each.  
DISPLAY RATES: Upon request.  
The deadline for all copy is Tuesday noon.

Member 1974  
TEXAS PRESS ASSOCIATION

**Take Home EXTRA Savings!**  
An Addition to Money-Saving Values, We Give You  
Gunn Bros. Stamps as an EXTRA BONUS!

DOUBLE ON TUESDAY AND WEDNESDAY  
PRICES GOOD FRIDAY, MAY 24 THROUGH WEDNESDAY, MAY 29  
STORE WILL BE CLOSED MONDAY, MAY 27 FOR MEMORIAL DAY



<b>STRAWBERRIES</b> 3 FOR \$1	<b>KRAFTS BARBECUE SAUCE</b> 16 OZ. <b>49¢</b>
<b>BANANAS</b> LB. <b>19¢</b>	<b>EGGS</b> MEDIUM DOZEN <b>39¢</b>
<b>RADISHES OR GREEN ONIONS</b> EACH <b>9¢</b>	<b>SALTINE CRACKERS</b> LB. BOX <b>39¢</b>
<b>POTATOES</b> 10 LB. BAG <b>\$1.49</b>	<b>BELL SLIM &amp; TRIM ICE MILK</b> 1/2 GALLON <b>79¢</b>
<b>INSTANT TEA</b> LIPTON LIMIT 2 3 OZ. JAR <b>99¢</b>	<b>BELL SLIM &amp; TRIM YOGART</b> 4 FOR <b>89¢</b>
<b>PINE SOL</b> 15 OZ BOTTLE <b>59¢</b>	<b>FROZEN MORTONS CREAM PIES</b> <b>39¢</b>
<b>PINE-SOL CLEANER</b> 14 OZ. CAN 2 FOR <b>29¢</b>	<b>GORTON BREADED SHRIMP</b> 8 OZ. PKG. <b>89¢</b>
<b>SMART, CONTEMPORARY WOODWIND</b> AT AN UNUSUAL LOW PRICE	<b>SURFRESH FRANKS</b> 12 OZ. <b>59¢</b>
<b>AN EXCEPTIONAL VALUE ON FINE STAINLESS STEEL FLATWARE</b> EACH BASIC PIECE <b>39¢</b>	<b>CHUCK WAGON BACON</b> LB. <b>79¢</b>
<b>WITH EACH \$5.00 PURCHASE Complete your set with dramatic accessory pieces... on sale at all times!</b>	<b>SEMI-BONELESS HAM</b> HALF OR PIECES LB. <b>79¢</b>
	<b>SIRLOIN STEAK</b> LB. <b>\$1.19</b>
	<b>CHUCK ROAST</b> LB. <b>79¢</b>

**Pay-n-Save**  
AFFILIATED  
TenderCrust BREAD  
GOOD CARTON BETTER QUALITY BEST FLAVOR

(STORE HOURS 8:30 A.M. - 7:00 P.M. MONDAY THROUGH SATURDAY)  
ACCEPT USDA FOOD STAMPS  
WE CASH PAYROLL CHECKS AND SELL MONEY ORDERS  
WE RESERVE THE RIGHT TO LIMIT QUANTITIES

