

DOLLAR DAY SPECIAL

U. S. POSTAGE
Sec. 3466 P.L.R.
PERMIT NO. 21
PAID
Morton, Texas

ROUTE STAR
LOCAL
BOXHOLDER
RURAL ROUTE

See Us For
FIRE INSURANCE
WILLIAMSON
INSURANCE AGENCY
OFFICE HOURS 8-5
PHONE 5861 MORTON

Services Today
For R. Howard
At Levelland

Funeral services are to be held today (Sunday), in Levelland, for R. Howard, of Levelland, brother-in-law by marriage of Mrs. J. A. Holloman of Morton, and an uncle of several other Mortontites. Mr. Howard, about 58 years old, died in his sleep sometime early Friday morning, at his home in Levelland. He had not been ill. He was an automotive mechanic by trade.

Enochs Baptist Revival To Open Tomorrow

The Enochs Baptist Church Revival Meeting will get underway tomorrow (Monday), April 7th, with two services daily.

The 16 day revival series will include day and night services. It will be conducted by Rev. Jim Green of Longview Community (in Bailey County). Rev. Green, who formerly taught at Bala School, also preached his first sermon in the Enochs church.

Rev. Green's father will have charge of the singing.

Area folks are invited to attend the meetings.

Missionary Baptist Meeting Opens This Morning

The First Missionary Baptist Church of Morton will open its eight day revival series, today, Sunday, with Rev. Paul Robinson of Mulvane conducting the services.

Morning services will be held at 10 a.m. on weekdays and a 7:30 p.m. prayer service will precede the 8 a.m. services each night.

Rev. C. L. Carroll, pastor of the local church has invited the public to attend any or all of the meetings which will continue through Sunday, April 13th.

Bledsoe Baptist Revival to Open Sunday, Apr. 13

Rev. M. D. Durham of Whitehall will begin a revival meeting Sunday, April 13, at the Bledsoe Baptist Church. It was announced this week by LeRoy Barris, pastor.

Tom Williams of Bledsoe will lead the service, and Mrs. Clyde McCormick will serve as pianist.

Services have been set for 10 a.m. and 8 p.m. weekdays, with prayer service at 7:30 p.m.

The meeting will continue through Sunday, April 20.

The public is cordially invited to attend the meeting and hear Rev. Durham who has been preaching for some 15 years.

Free Washing Powders Offered At L. & L. Laundry

Dollar Day, Tuesday, Wednesday, and Thursday will be grand opening days at the new L. & L. Automatic Laundry on South Main, Morton.

(Details may be found in the advertisement which appears on page 3 of this edition of the Dollar Day Special.)

A free box of washing powders will be given to each person who employs the washers between 8 a.m. and 8 p.m. during the four days.

Also, during the four days trained personnel will be on hand from 8 a.m. to 8 p.m. each day to instruct folks in the operation of the agitator type washers and automatic driers.

Owners and operators of the new establishment are Leslie White and Lonnie St. Clair.

White is a former Morton resident, having been graduated from the Morton Schools in 1950.

The business is located in the Morton Electrical Supply building opposite Willis Food store.



VOLUME VI "Serving Texas' Last Frontier" Morton, Texas, Sunday, April 6, 1958 "Covers Texas' Last Frontier Like the Dust" NUMBER TWO

B. Van, Huckabee Win School Posts

Hawthorne Gets County Trustee Post

In what is generally conceded to be the largest vote ever recorded in a school election in the Morton District, 610 voters flocked to the polls and re-elected O. B. Huckabee and Babe Van to the Board by an approximate 50 vote plurality.

Huckabee led the ticket with 332 votes to 328 for Babe Van, who had been appointed to the Board a few months ago. Lloyd Miller polled 279 votes and Bill Wood, 274.

For Precinct One County Trustee, only 78 ballots were cast. J. D. Hawthorne, the incumbent, getting 74; John E. Holloman, 2; and J. C. Reynolds and W. L. Foust, 1 each. Only Hawthorne, the incumbent's,

The District vote was sensational. Highest previous vote was cast in 1954 when 374 voters turned out as the Jaycees staged a "get out the vote" campaign. Last Tuesday's City vote also broke the previous record which had been set in 1954.

This year's total was nearly 66 percent higher than the previous record school vote.

Political Announcements

The Tribune has been authorized to publish the following announcements for the political office under which the names appear, subject to the Democratic Primary, Saturday, July 26, 1958.

Cochran County

FOR REPRESENTATIVE 8TH DISTRICT

ROBERT L. BOWERS, Jr. (candidate for re-election)

FOR COCHRAN COUNTY CLERK

MRS. PAT SMITH

MRS. C. H. (Lessaie) SILVERS

FOR COCHRAN COUNTY JUDGE

FRED STOCKDALE (candidate for re-election)

GROVER D. EDGAR

GLENN THOMPSON

FOR COCHRAN COUNTY TREASURER

BILL A. CRONE (candidate for re-election first full term)

FOR COCHRAN COUNTY COMMISSIONER, PCT. 2

G. C. KEITH (candidate for re-election)

L. L. TAYLOR

LELAND SCIFRES

FOR COCHRAN COUNTY COMMISSIONER, PCT. 3

C. B. EVANS, JR.

H. H. (Hobbs) ROSSON

HARRAL RAWLS

JIMMIE S. CHUNN

FOR COCHRAN COUNTY COMMISSIONER, PCT. 4

WAVEL C. MILLSAP

R. Z. (Sonny) DEWBRE (Re-election)

M. A. (Mon) TANNER

E. C. WYNN

FOR JUSTICE OF THE PEACE PCT. 1

A. D. FOREHAND (candidate for re-election)

FOR JUSTICE OF THE PEACE PCT. 2

J. B. NIXON (candidate for re-election)

Bailey County

FOR BAILEY COUNTY COMMISSIONER PCT. 4

R. P. McCALL

Turner's Laundry Adds Equipment

Turner's Laundry, located in the block immediately to the west of the hospital and slightly north, announced the addition of new equipment this week, enabling them to begin offering finish work.

A special offer made by the laundry is contained in an ad inside this edition of the Dollar Day Special.

The new equipment added, according to the management, includes seven new machines. Comprising the unit are a master hand folder, a master sleeve, a body press and a collar - cuff yoke press, all for use in finishing shirts. Also to be installed are a trouser press unit for finishing jeans.

Two pieces of the equipment were set to be installed, Friday, but it was expected all of the new equipment would be in operation this week.

Tarver Furniture Will Move To Westside Square

Roy Tarver, Jr., owner of Tarver Furniture in Morton, is in the process of moving to a new location this week.

Tarver, in opening a Removal Sale, said Friday, that remodeling of the Doss building on the northwest corner of the square was almost complete and they expect to move this week.

One of the first steps was the installation of a spanking new neon sign that was in operation Friday night for the first time.

Tarver, who had two stores, one on the north side and one on the west side of the square, said the moving into the Doss building, including the old Post Office portion, would enable him to better consolidate his business, and still keep the new and used furniture separated.

He announced he would have a grand opening in the new location, in the very near future.

Free Coffee And Doughnuts At Gift Shop \$ Day

"Open House" will be observed from 9 a.m. to 5 p.m. Monday, April 7th, (DOLLAR DAY), at the Gift Shop, just south of the signal light, in Morton. Everyone is cordially invited to drop by sometime during the day for a visit.

Free coffee and doughnuts will be served, and all persons sixteen years and older may register for a "Kook-out" charcoal grill to be drawn for at 5:30 p.m. The grill which has an electric motor for

See (GIFT SHOP) page Five



COME TO CHURCH FOR EASTER SERVICES

MONDAY
IS
DOLLAR
DAY

List of Candidates In County Continues to Grow; Jimmie Chunn Is Pct. 3 Commissioner Candidate

Precinct Three's got another candidate for County Commissioner. The fact that others before them have announced for a place on the primary ballot seeking the office of Cochran County Commissioner from Precinct 4, certainly hasn't appeared to discourage candidates in that race.

The race — which wasn't even supposed to be, until the untimely death of Commissioner J. N. Foster, less than a month ago, has now acquired four candidates. Another old timer around Bledsoe, Jimmie S. Chunn announced his in-

tentions to be a candidate late this week, only a couple of days after Harral Rawls had announced. The first two announced candidates in the race were C. B. Evans, Jr., and H. H. (Hobbs) Rossion.

Chunn is another old-timer in the county. He attended schools at Bledsoe as far back as 1928, and, in the process of living in and around Bledsoe has been employed previously as a maintenance driver for Pct. Three under Foster. At the present time Chunn is employed with a firm out of Tatum, New Mexico.

Chunn is also the 22nd candidate in the County to place his name on the ballot, though one, Mrs. Leo Taylor, withdrew after applying.

LOCAL SOLDIER AT FT. CARSON, COLO.

Pete Lindsey, one of several who entered the Army from Morton in early March, is stationed at Ft. Carson Colorado, it has been learned by his wife. Pete, who entered the service on March 3rd, expects to be home on a leave following initial recruit training, around the middle of May.

Indians Rack Up 47 Points in Andrews Track Competition Thursday Evening

Competing against some of the toughest Class A competition on the South Plains, in the First Annual Track and Field Meet at Andrews, Thursday, Morton's seven district winning trackmen rolled up a total of 47½ points.

Coach Alexander used only his Regional qualifiers but they managed to come home with two firsts, three seconds and a several other point getting performances.

Eddie Thompson and Gary Middleton finished one two in the broad jump while Morton was finishing fourth in team totals with far smaller teams than the other

contestants. Denver City won the Class A division title.

Give To The Red Cross Fund

Farmers May Lose Contracts With Braceros

Cochran County's farmers appeared headed for a new problem in labor this week with the announcement that a nationwide farm labor shortage may cause cancellation of Mexican National contracts.

To see what could be done concerning the situation, L. F. Russell and the directors of the Frontier Farm Labor Association have called a meeting Monday. A meeting will be held Monday morning, April 7th, at 8:00 a.m. in the County Auditorium, County

See (PROBLEM) Page Four

Immanuel Baptist Revival to Close Easter Sunday

The Immanuel Baptist Mission meeting here will close Sunday.

Attendance has been reported as "very good" by Rev. A. R. Coleman, pastor.

Rev. LeRoy Barris, pastor of the Bledsoe Baptist Church, has conducted the meeting.

Attendance Good At First Methodist Revival Meeting

Attendance continued to increase this past week at the First Methodist Church revival, both morning and evening services, as plans were readied for its close Sunday, Easter.

Dr. H. H. Bratcher, Methodist District Superintendent of the Pampa District, is conducting the meeting. H. C. Hornaby of Morton is in charge of music.

49,000 Bales Is Total Ginnings Of 1957 Crop

The official word from the U. S. Bureau of Census, U. S. Department of Commerce, is that Cochran County's cotton crop last year was approximately 7,000 bales short of the 1956 crop.

This week, for the 1st time since the gins shut off their equipment, a figure has been released on the total ginnings.

The bureau officially lists the 1957 - 58 cotton crop ginned in Cochran County at 49,065 bales.

The figure for the previous crop, 1956 - 57, was 55,927 bales.

Of course the report made no mention of the quality of the crop, inclement weather having taken a far greater toll by lowering the quality of the cotton, rather than cutting down the number of bales ginned. Cochran County's decline, in number of bales, was a little under the average percentage of loss in other South Plains Counties. The overall picture of the cotton crop was sized up this way:

The total number of bales of cotton ginned and harvested from the 25 member counties of the Plains Cotton Growers, Inc., off the 1957 - 58 crop, according to the Bureau of Census, U. S. Dept. of Commerce, stands at 1,570,520.

The Bureau of Census released the figures as of March 24. The 1957 - 58 crop total compares to approximately 1,650,000 bales produced in 1956 - 57.

For the entire State of Texas production was higher in 1957 than it was in 1956. The '57 crop total was 3,600,425 for the state as compared to 3,555,106 bales in 1956.

Nationwide, the 1957 crop totaled 10,873,297 running bales and compared with 13,151,208 bales ginned from the 1956 crop and 14,542,000 bales from the 1955 crop.

The U. S. D. A. has reported the 1957 ginnings contained the smallest proportion of higher - grade cotton of any crop in the past eight years.

Strict low middling and lower white grades, accounted for the smallest proportion of total ginnings since 1947 - 48. Spotted cotton comprised nearly one - third of the season's crop, the largest percentage of spotted cotton in any crop on record.

Cotton stapling 25-32" and shorter accounted for the smallest proportion of total ginnings since data became available.

California and Texas were the only two states that produced more cotton in 1957 - 58 than they did in 1956 - 57. California produced 1,555,696 bales this past year compared to 1,465,613 in 1956.

Production figures of the near neighbors to Cochran County were listed this way (1956-57 first and See (CENSUS), page Four

Enochs Coop Gin To Hold Meeting

The annual stockholders meeting of the Farmers Cooperative Association of Enoch's will be held in the Bula gym and auditorium Thursday night, April 24, it was announced this week.

A barbecue will start the meeting, getting underway at 7 p.m. The business session will follow at 8 p.m. in the Bula auditorium. A drawing for the ladies will conclude the meeting.

The director and management of the organization are extending a cordial invitation for all members to attend.

Organize Outside Volleyball Team

A group of women met recently at the High School gym and organized an outdoors volleyball team, selecting the name Mortnettes.

Mrs. Don Hill was named coach with Mrs. Ray Griffith as captain. The group has entered the tournament at Whiteface scheduled for the second week in April.

Home Demonstration Agent

By LELA FETTY COUNTY 4-H CONTACTS

The Dairy Foods demonstration contest and Vegetable Team demonstration contests will be held in the Banquet Room of the County Activity Building on Saturday morning, April 12. Registration begins at 8:00 a. m., contests start at 9:30.

The winners in the Senior teams will compete in district contests at Lubbock May 2. **STORM CELLAR IS GOOD INSURANCE**

If you were to see the destruction black funnel of a tornado rushing directly toward your home, where would you and your family go for protection and safety?

No, this question is not far-fetched. In fact, many Texans have experienced this and other similar disasters from time to time. Many of them have never realized the value of a safe place, just as we never miss the water until the well goes dry.

But why not construct a storm cellar before a tornado strikes to remind you that you need one? It can be constructed easily without any special skills and only a few special tools.

Since, generally, tornadoes will move from southwest to northeast the storm cellar should be located southwest of the house. Its entrance should face southeast. It should be located far enough from the house that a falling wall, large trees or other debris will not block the entrance. Too select a well-drained site which can be landscaped to harmonize with the home surroundings.

Storm cellars should be constructed strong enough to withstand the impact of falling debris. They should also be watertight, economical and relatively easy to keep.

The size of the cellar depends on expected use. For an extended period of considerable occupancy, allow about 30 square feet of floor area per person. Short occupancy requires only about ten square feet per person. Adequate ventilation should be provided.

Instructions on constructing a satisfactory storm cellar plus other information such as uses for the cellar food storage, etc., is contained in a Texas Extension Service leaflet, L-388 "The Disaster Cellar." It may be obtained from this office or from the Agricultural Information Office, College Station.

OLIVE TREES FOR BROWN 'N SERV' ROLLS

1 1/2 tablespoons melted butter or margarine

9 brown 'n serve dinner rolls

10:00 Goodyear Theatre

10:30 News

10:35 The Man With My Face

SUNDAY

8:55 Sign On

9:00 Catholic Easter Services

10:00 Protestant Episcopal Easter Services

11:00 First Methodist Church The Christophers

12:00 This Is The Life

1:00 Christian Science

1:15 Sunday Style

1:30 Sunday Matinee

2:00 As We See It

3:30 Face The Nation

4:00 The Last Word

5:25 CBS World News

5:30 20th Century

6:00 Lassie

6:30 Jack Benny

7:00 Ed Sullivan

8:00 G. E. Theatre

8:30 Alfred Hitchcock

9:00 \$64,000 Challenge

9:30 Amos 'n Andy

10:00 What's My Line

10:30 Local News

10:45 20th Century Fox

12:00 Sign Off

DR. L. J. MORRISON, D. C. CHIROPRACTOR

General Practitioner OFFICE HOURS: 8 to 12 and 2 to 6 MONDAY through SATURDAY Phone 2546 1206 West Washington On the Portales Highway

THIS WEEK ON THE TELEVISION SCENE

KSWI-TV - Roswell Channel 8

TUESDAY

- 7:45 Test Pattern
- 8:00 Dough - Re - Mi
- 8:30 Treasure Hunt
- 9:00 The Price Is Right
- 9:30 Truth or Consequences
- 10:00 Tic Tac Dough
- 10:30 It Could Be You
- 11:00 NBC Matinee Theatre
- 11:30 Queen for a Day
- 12:00 Modern Romances
- 12:30 Comedy Time
- 1:00 Powderpuff Scrapbook
- 1:30 Western Showcase
- 1:55 NBC News
- 2:30 News, Sports, Weather
- 2:55 Sign Off

MONDAY

- 7:45 Test Pattern
- 8:00 Dough - Re - Mi
- 8:30 Treasure Hunt
- 9:00 The Price Is Right
- 9:30 Truth or Consequences
- 10:00 Tic Tac Dough
- 10:30 It Could Be You
- 11:00 NBC Matinee Theatre
- 11:30 Queen for a Day
- 12:00 Modern Romances
- 12:30 Comedy Time
- 1:00 Powderpuff Scrapbook
- 1:30 Western Showcase
- 1:55 NBC News
- 2:30 News, Sports, Weather
- 2:55 Sign Off

WEDNESDAY

- 7:45 Test Pattern
- 8:00 Dough - Re - Mi
- 8:30 Treasure Hunt
- 9:00 The Price Is Right
- 9:30 Truth or Consequences
- 10:00 Tic Tac Dough
- 10:30 It Could Be You
- 11:00 NBC Matinee Theatre
- 11:30 Queen for a Day
- 12:00 Modern Romances
- 12:30 Comedy Time
- 1:00 Powderpuff Scrapbook
- 1:30 Western Showcase
- 1:55 NBC News
- 2:30 News, Sports, Weather
- 2:55 Sign Off

THURSDAY

- 7:45 Test Pattern
- 8:00 Dough - Re - Mi
- 8:30 Treasure Hunt
- 9:00 The Price Is Right
- 9:30 Truth or Consequences
- 10:00 Tic Tac Dough
- 10:30 It Could Be You
- 11:00 NBC Matinee Theatre
- 11:30 Queen for a Day
- 12:00 Modern Romances
- 12:30 Comedy Time
- 1:00 Powderpuff Scrapbook
- 1:30 Western Showcase
- 1:55 NBC News
- 2:30 News, Sports, Weather
- 2:55 Sign Off

FRIDAY

- 7:45 Test Pattern
- 8:00 Dough - Re - Mi
- 8:30 Treasure Hunt
- 9:00 The Price Is Right
- 9:30 Truth or Consequences
- 10:00 Tic Tac Dough
- 10:30 It Could Be You
- 11:00 NBC Matinee Theatre
- 11:30 Queen for a Day
- 12:00 Modern Romances
- 12:30 Comedy Time
- 1:00 Powderpuff Scrapbook
- 1:30 Western Showcase
- 1:55 NBC News
- 2:30 News, Sports, Weather
- 2:55 Sign Off

FRIDAY

- 7:45 Test Pattern
- 8:00 Dough - Re - Mi
- 8:30 Treasure Hunt
- 9:00 The Price Is Right
- 9:30 Truth or Consequences
- 10:00 Tic Tac Dough
- 10:30 It Could Be You
- 11:00 NBC Matinee Theatre
- 11:30 Queen for a Day
- 12:00 Modern Romances
- 12:30 Comedy Time
- 1:00 Powderpuff Scrapbook
- 1:30 Western Showcase
- 1:55 NBC News
- 2:30 News, Sports, Weather
- 2:55 Sign Off

SATURDAY

- 7:45 Test Pattern
- 8:00 Dough - Re - Mi
- 8:30 Treasure Hunt
- 9:00 The Price Is Right
- 9:30 Truth or Consequences
- 10:00 Tic Tac Dough
- 10:30 It Could Be You
- 11:00 NBC Matinee Theatre
- 11:30 Queen for a Day
- 12:00 Modern Romances
- 12:30 Comedy Time
- 1:00 Powderpuff Scrapbook
- 1:30 Western Showcase
- 1:55 NBC News
- 2:30 News, Sports, Weather
- 2:55 Sign Off

SUNDAY

- 7:45 Test Pattern
- 8:00 Dough - Re - Mi
- 8:30 Treasure Hunt
- 9:00 The Price Is Right
- 9:30 Truth or Consequences
- 10:00 Tic Tac Dough
- 10:30 It Could Be You
- 11:00 NBC Matinee Theatre
- 11:30 Queen for a Day
- 12:00 Modern Romances
- 12:30 Comedy Time
- 1:00 Powderpuff Scrapbook
- 1:30 Western Showcase
- 1:55 NBC News
- 2:30 News, Sports, Weather
- 2:55 Sign Off

MONDAY

- 7:45 Test Pattern
- 8:00 Dough - Re - Mi
- 8:30 Treasure Hunt
- 9:00 The Price Is Right
- 9:30 Truth or Consequences
- 10:00 Tic Tac Dough
- 10:30 It Could Be You
- 11:00 NBC Matinee Theatre
- 11:30 Queen for a Day
- 12:00 Modern Romances
- 12:30 Comedy Time
- 1:00 Powderpuff Scrapbook
- 1:30 Western Showcase
- 1:55 NBC News
- 2:30 News, Sports, Weather
- 2:55 Sign Off

TUESDAY

- 7:45 Test Pattern
- 8:00 Dough - Re - Mi
- 8:30 Treasure Hunt
- 9:00 The Price Is Right
- 9:30 Truth or Consequences
- 10:00 Tic Tac Dough
- 10:30 It Could Be You
- 11:00 NBC Matinee Theatre
- 11:30 Queen for a Day
- 12:00 Modern Romances
- 12:30 Comedy Time
- 1:00 Powderpuff Scrapbook
- 1:30 Western Showcase
- 1:55 NBC News
- 2:30 News, Sports, Weather
- 2:55 Sign Off

WEDNESDAY

- 7:45 Test Pattern
- 8:00 Dough - Re - Mi
- 8:30 Treasure Hunt
- 9:00 The Price Is Right
- 9:30 Truth or Consequences
- 10:00 Tic Tac Dough
- 10:30 It Could Be You
- 11:00 NBC Matinee Theatre
- 11:30 Queen for a Day
- 12:00 Modern Romances
- 12:30 Comedy Time
- 1:00 Powderpuff Scrapbook
- 1:30 Western Showcase
- 1:55 NBC News
- 2:30 News, Sports, Weather
- 2:55 Sign Off

THURSDAY

- 7:45 Test Pattern
- 8:00 Dough - Re - Mi
- 8:30 Treasure Hunt
- 9:00 The Price Is Right
- 9:30 Truth or Consequences
- 10:00 Tic Tac Dough
- 10:30 It Could Be You
- 11:00 NBC Matinee Theatre
- 11:30 Queen for a Day
- 12:00 Modern Romances
- 12:30 Comedy Time
- 1:00 Powderpuff Scrapbook
- 1:30 Western Showcase
- 1:55 NBC News
- 2:30 News, Sports, Weather
- 2:55 Sign Off

FRIDAY

- 7:45 Test Pattern
- 8:00 Dough - Re - Mi
- 8:30 Treasure Hunt
- 9:00 The Price Is Right
- 9:30 Truth or Consequences
- 10:00 Tic Tac Dough
- 10:30 It Could Be You
- 11:00 NBC Matinee Theatre
- 11:30 Queen for a Day
- 12:00 Modern Romances
- 12:30 Comedy Time
- 1:00 Powderpuff Scrapbook
- 1:30 Western Showcase
- 1:55 NBC News
- 2:30 News, Sports, Weather
- 2:55 Sign Off

SATURDAY

- 7:45 Test Pattern
- 8:00 Dough - Re - Mi
- 8:30 Treasure Hunt
- 9:00 The Price Is Right
- 9:30 Truth or Consequences
- 10:00 Tic Tac Dough
- 10:30 It Could Be You
- 11:00 NBC Matinee Theatre
- 11:30 Queen for a Day
- 12:00 Modern Romances
- 12:30 Comedy Time
- 1:00 Powderpuff Scrapbook
- 1:30 Western Showcase
- 1:55 NBC News
- 2:30 News, Sports, Weather
- 2:55 Sign Off

SUNDAY

- 7:45 Test Pattern
- 8:00 Dough - Re - Mi
- 8:30 Treasure Hunt
- 9:00 The Price Is Right
- 9:30 Truth or Consequences
- 10:00 Tic Tac Dough
- 10:30 It Could Be You
- 11:00 NBC Matinee Theatre
- 11:30 Queen for a Day
- 12:00 Modern Romances
- 12:30 Comedy Time
- 1:00 Powderpuff Scrapbook
- 1:30 Western Showcase
- 1:55 NBC News
- 2:30 News, Sports, Weather
- 2:55 Sign Off

WE RECOMMEND SYLVANIA TV Picture Tubes

TV SALES and SERVICE

Ray's HARDWARE and FURNITURE CO.

Westside Square MORTON, TEXAS

KDUB - TV - Lubbock Channel 13

THURSDAY

- 7:55 Local News
- 8:00 Captain Kangaroo
- 8:45 Network News
- 9:00 Garry Moore Show
- 9:30 Godfrey Time
- 10:00 Dotto
- 10:30 Hotel Cosmopolitan
- 11:15 Love of Life
- 11:30 Search for Tomorrow
- 11:45 Home Demonstration Club
- 12:00 Farm News Reel
- 12:15 Noon News
- 12:25 Walter Cronkite News
- 12:30 As The World Turns
- 1:00 Beat the Clock
- 1:30 House Party
- 2:00 The Brighter Day
- 2:30 The Secret Storm
- 3:00 The Edge of Night
- 4:00 Home Fair
- 4:30 Soap
- 5:00 Looney Tunes
- 5:45 Police Report
- 6:00 Local News
- 6:15 Doug Edwards
- 6:30 Union Pacific
- 7:00 Trackdown
- 7:30 Silent Service
- 8:00 The Lineup
- 8:30 Person to Person
- 9:00 Telephone Time
- 9:30 News, weather, feature
- 10:00 Yours for the Asking
- 10:30 Sign Off

FRIDAY

- 7:55 Local News
- 8:00 Captain Kangaroo
- 8:45 Network News
- 9:00 Garry Moore Show
- 9:30 Godfrey Time
- 10:00 Dotto
- 10:30 Hotel Cosmopolitan
- 11:15 Love of Life
- 11:30 Search for Tomorrow
- 11:45 Home Demonstration Club
- 12:00 Farm News Reel
- 12:15 Noon News
- 12:25 Walter Cronkite News
- 12:30 As The World Turns
- 1:00 Beat the Clock
- 1:30 House Party
- 2:00 The Brighter Day
- 2:30 The Secret Storm
- 3:00 The Edge of Night
- 4:00 Home Fair
- 4:30 Soap
- 5:00 Looney Tunes
- 5:45 Police Report
- 6:00 Local News
- 6:15 Doug Edwards
- 6:30 Union Pacific
- 7:00 Trackdown
- 7:30 Silent Service
- 8:00 The Lineup
- 8:30 Person to Person
- 9:00 Telephone Time
- 9:30 News, weather, feature
- 10:00 Yours for the Asking
- 10:30 Sign Off

SATURDAY

- 7:55 Local News
- 8:00 Captain Kangaroo
- 8:45 Network News
- 9:00 Garry Moore Show
- 9:30 Godfrey Time
- 10:00 Dotto
- 10:30 Hotel Cosmopolitan
- 11:15 Love of Life
- 11:30 Search for Tomorrow
- 11:45 Home Demonstration Club
- 12:00 Farm News Reel
- 12:15 Noon News
- 12:25 Walter Cronkite News
- 12:30 As The World Turns
- 1:00 Beat the Clock
- 1:30 House Party
- 2:00 The Brighter Day
- 2:30 The Secret Storm
- 3:00 The Edge of Night
- 4:00 Home Fair
- 4:30 Soap
- 5:00 Looney Tunes
- 5:45 Police Report
- 6:00 Local News
- 6:15 Doug Edwards
- 6:30 Union Pacific
- 7:00 Trackdown
- 7:30 Silent Service
- 8:00 The Lineup
- 8:30 Person to Person
- 9:00 Telephone Time
- 9:30 News, weather, feature
- 10:00 Yours for the Asking
- 10:30 Sign Off

SUNDAY

- 7:55 Local News
- 8:00 Captain Kangaroo
- 8:45 Network News
- 9:00 Garry Moore Show
- 9:30 Godfrey Time
- 10:00 Dotto
- 10:30 Hotel Cosmopolitan
- 11:15 Love of Life
- 11:30 Search for Tomorrow
- 11:45 Home Demonstration Club
- 12:00 Farm News Reel
- 12:15 Noon News
- 12:25 Walter Cronkite News
- 12:30 As The World Turns
- 1:00 Beat the Clock
- 1:30 House Party
- 2:00 The Brighter Day
- 2:30 The Secret Storm
- 3:00 The Edge of Night
- 4:00 Home Fair
- 4:30 Soap
- 5:00 Looney Tunes
- 5:45 Police Report
- 6:00 Local News
- 6:15 Doug Edwards
- 6:30 Union Pacific
- 7:00 Trackdown
- 7:30 Silent Service
- 8:00 The Lineup
- 8:30 Person to Person
- 9:00 Telephone Time
- 9:30 News, weather, feature
- 10:00 Yours for the Asking
- 10:30 Sign Off

COOK RADIO & ELECTRIC

PHONE 2541 Home PHONE 4366 Located at Smith Furniture & Appliance North of the Rose Theatre — Morton

TUESDAY

- 7:45 Test Pattern
- 8:00 Dough - Re - Mi
- 8:30 Treasure Hunt
- 9:00 The Price Is Right
- 9:30 Truth or Consequences
- 10:00 Tic Tac Dough
- 10:30 It Could Be You
- 11:00 NBC Matinee Theatre
- 11:30 Queen for a Day
- 12:00 Modern Romances
- 12:30 Comedy Time
- 1:00 Powderpuff Scrapbook
- 1:30 Western Showcase
- 1:55 NBC News
- 2:30 News, Sports, Weather
- 2:55 Sign Off

WEDNESDAY

- 7:45 Test Pattern
- 8:00 Dough - Re - Mi
- 8:30 Treasure Hunt
- 9:00 The Price Is Right
- 9:30 Truth or Consequences
- 10:00 Tic Tac Dough
- 10:30 It Could Be You
- 11:00 NBC Matinee Theatre
- 11:30 Queen for a Day
- 12:00 Modern Romances
- 12:30 Comedy Time
- 1:00 Powderpuff Scrapbook
- 1:30 Western Showcase
- 1:55 NBC News
- 2:30 News, Sports, Weather
- 2:55 Sign Off

THURSDAY

- 7:45 Test Pattern
- 8:00 Dough - Re - Mi
- 8:30 Treasure Hunt
- 9:00 The Price Is Right
- 9:30 Truth or Consequences
- 10:00 Tic Tac Dough
- 10:30 It Could Be You
- 11:00 NBC Matinee Theatre
- 11:30 Queen for a Day
- 12:00 Modern Romances
- 12:30 Comedy Time
- 1:00 Powderpuff Scrapbook
- 1:30 Western Showcase
- 1:55 NBC News
- 2:30 News, Sports, Weather
- 2:55 Sign Off

FRIDAY

- 7:45 Test Pattern
- 8:00 Dough - Re - Mi
- 8:30 Treasure Hunt
- 9:00 The Price Is Right
- 9:30 Truth or Consequences
- 10:00 Tic Tac Dough
- 10:30 It Could Be You
- 11:00 NBC Matinee Theatre
- 11:30 Queen for a Day
- 12:00 Modern Romances
- 12:30 Comedy Time
- 1:00 Powderpuff Scrapbook
- 1:30 Western Showcase
- 1:55 NBC News
- 2:30 News, Sports, Weather
- 2:55 Sign Off

SATURDAY

- 7:45 Test Pattern
- 8:00 Dough - Re - Mi
- 8:30 Treasure Hunt
- 9:00 The Price Is Right
- 9:30 Truth or Consequences
- 10:00 Tic Tac Dough
- 10:30 It Could Be You
- 11:00 NBC Matinee Theatre
- 11:30 Queen for a Day
- 12:00 Modern Romances
- 12:30 Comedy Time
- 1:00 Powderpuff Scrapbook
- 1:30 Western Showcase
- 1:55 NBC News
- 2:30 News, Sports, Weather
- 2:55 Sign Off

TUESDAY

- 7:45 Test Pattern
- 8:00 Dough - Re - Mi
- 8:30 Treasure Hunt
- 9:00 The Price Is Right
- 9:30 Truth or Consequences
- 10:00 Tic Tac Dough
- 10:30 It Could Be You
- 11:00 NBC Matinee Theatre
- 11:30 Queen for a Day
- 12:00 Modern Romances
- 12:30 Comedy Time
- 1:00 Powderpuff Scrapbook
- 1:30 Western Showcase
- 1:55 NBC News
- 2:30 News, Sports, Weather
- 2:55 Sign Off

WEDNESDAY

- 7:45 Test Pattern
- 8:00 Dough - Re - Mi
- 8:30 Treasure Hunt
- 9:00 The Price Is Right
- 9:30 Truth or Consequences
- 10:00 Tic Tac Dough
- 10:30 It Could Be You
- 11:00 NBC Matinee Theatre
- 11:30 Queen for a Day
- 12:00 Modern Romances
- 12:30 Comedy Time
- 1:00 Powderpuff Scrapbook
- 1:30 Western Showcase
- 1:55 NBC News
- 2:30 News, Sports, Weather
- 2:55 Sign Off

THURSDAY

- 7:45 Test Pattern
- 8:00 Dough - Re - Mi
- 8:30 Treasure Hunt
- 9:00 The Price Is Right
- 9:30 Truth or Consequences
- 10:00 Tic Tac Dough
- 10:30 It Could Be You
- 11:00 NBC Matinee Theatre
- 11:30 Queen for a Day
- 12:00 Modern Romances
- 12:30 Comedy Time
- 1:00 Powderpuff Scrapbook
- 1:30 Western Showcase
- 1:55 NBC News
- 2:30 News, Sports, Weather
- 2:55 Sign Off

FRIDAY

- 7:45 Test Pattern
- 8:00 Dough - Re - Mi
- 8:30 Treasure Hunt
- 9:00 The Price Is Right
- 9:30 Truth or Consequences
- 10:00 Tic Tac Dough
- 10:30 It Could Be You
- 11:00 NBC Matinee Theatre
- 11:30 Queen for a Day
- 12:00 Modern Romances
- 12:30 Comedy Time
- 1:00 Powderpuff Scrapbook
- 1:30 Western Showcase
- 1:55 NBC News
- 2:30 News, Sports, Weather
- 2:55 Sign Off

SATURDAY

- 7:45 Test Pattern
- 8:00 Dough - Re - Mi
- 8:30 Treasure Hunt
- 9:00 The Price Is Right
- 9:30 Truth or Consequences
- 10:00 Tic Tac Dough
- 10:30 It Could Be You
- 11:00 NBC Matinee Theatre
- 11:30 Queen for a Day
- 12:00 Modern Romances
- 12:30 Comedy Time
- 1:00 Powderpuff Scrapbook
- 1:30 Western Showcase
- 1:55 NBC News
- 2:30 News, Sports, Weather
- 2:55 Sign Off

2 tablespoons cream cheese
2 tablespoons Riquelme or Blue Cheese Spread
1 teaspoon milk
1/4 teaspoon chopped pinonillo
1/4 teaspoon finely chopped olives
1/4 teaspoon butter over top of each roll. Make a lengthwise shallow cut in the top of each roll. Combine cheese, milk, pinonillo and olives. Insert 1 teaspoon cheese mixture in each cut. Bake in a greased shallow pan in a hot oven (400 degrees F.) for 12 minutes.

MAPLE NUT ROLLS
(Upside - down type)
1 tablespoon brown sugar
1 tablespoon melted butter or margarine
2 tablespoons pure Maple syrup
2 tablespoons chopped nuts
6 Brown 'n Serve dinner rolls
Combine all ingredients, except rolls. Spread over bottom of a shallow quart loaf pan. Place rolls, tops down over maple nut mixture. Bake in hot oven (400 degrees F.) for 15 minutes. Let rolls stand in pan one minute, after removing from oven. Invert pan to present rolls so that maple mixture is up.

WARDROBE PLANNING COSTS — AVOID SATISFECTION
Check family clothing

Shower for the Former Baker.

Shower honoring Mrs. ... was held in the home of ...

Shrubs to Be Planted at School

Students of the Morton Elementary School are continuing their shrub program...

Cpl. R. Hancock Transferred to Ft. Lawton, Wash.

Cpl. Richard D. Hancock, who graduated from Radar Maintenance School at Fort Bliss...

has been assigned. He will visit in Colorado Springs, Colo. where his wife Linda is now residing.

Cpl. Hancock is now assigned to the 28th AAA missile battalion.

TUESDAY - APRIL 8



WED., THURS. - APRIL 9-10



INDIAN DRIVE-IN MORTON, TEXAS

SAT., SUN. - APRIL 5-6



PLUS



She Demons starring IRISH McCALLA - TOD GRIFFIN

ROSE THEATRE MORTON, TEXAS



SUN., MON. - APRIL 6-7



DOUBLE STAMPS TUESDAY at PIGGLY WIGGLY, Morton, Texas

58 FORD MAHAN MOTOR CO. Your Home Town FORD Dealer 'where your business is personally appreciated' EXPERT REPAIRS on FORD - MERCURY - LINCOLN

GRAND OPENING 4 BIG DAYS MONDAY, APRIL 7 - through THURSDAY, APRIL 10 EVERYONE WELCOME, COME ONE, COME ALL L&L Automatic Laundry ACROSS from WILLIS FOOD STORE in the MORTON ELECTRIC BUILDING, MORTON FREE ONE BOX of WASHING POWDERS to EACH Person who EMPLOYS our WASHERS Between 8 A. M. and 8 P. M. MARCH 31 through APRIL 3 FREE TREATS for ALL ALL NEW, MODERN EQUIPMENT PLENTY OF PARKING SPACE TRAINED PERSONNEL on HAND FIRST 4 DAYS - 8 A. M. to 8 P. M. to GIVE INSTRUCTIONS IN OPERATIONS of WASHERS and DRIERS RATES: 20c per WASHER LOAD 10c per LOAD for DRIER - OPEN 24 HOURS A DAY - SERVE YOURSELF and SAVE the DIFFERENCE - COIN OPERATED, AGITATOR TYPE WASHERS - COIN OPERATED DRIERS LESLIE WHITE - Owners - Operators - LONNIE ST. CLAIR

SHOP - SHOP for GRADUATION GIFTS DOLLAR DAY MONDAY, APRIL 7 Cobb's WESTSIDE SQUARE MORTON Ladies' FASHIONBILT Ladies' Spring SUITS a good selection, and reduced for your Dollar Day shopping... regular 49.98 values 33.90 regular 59.98 values 39.90 regular 69.98 values 46.90 SWIM SUITS for the entire family... from 1.29 to 17.98 Ladies' HOSE regular shades... Dollar Day 3 prs. 2.25 Ladies' Nylon and Rayon PANTIES these are regular 59c and 79c values... priced for Dollar Day 2 for 1.00 Bath TOWEL regular 49c values... go this... Dollar Day 3 for 1.00 Colonial Bedspreads these are full size... good colors... regular 9.98 Dollar Day 7.90 ea. Bleached Flour Sacks ideal for many uses... and priced to move out Dollar Day 3 for 1.00 Men's SHORTS some extra good buys... regular 1.00 a pair. Dollar Day 2 prs. 1.00 Men's STRETCH SOCKS right for giving... right for wear Dollar Day 2 prs. 1.00 Men's DRESS and WESTERN STRAW HATS we've a big selection right now... find your's Dollar Day from 1.98 to 7.50 Men's WASH-and-WEAR SLACKS ideal for spring and summer wear... each a real buy for Dollar Day from 6.98 to 9.98

edlines..

By Eddie Irwin

BY THE TIME this paper reaches the public, the results of the voting by school trustees in the various districts will be well underway. As the time draws forward, we will see the results of the vote, and the results will be known.



The home building industry is likely to be a mighty important factor in leading the Nation out of the present business slump. There is widespread expectation that this industry, which has experienced two successive years of decline since hitting an all-time peak in 1929, will revive this year.

What is the basis for this expectation? The value of new houses constructed annually has been running close to \$26 billion. When land and other non-construction factors are considered, the value of the industry's annual product probably is close to \$20 billion a year.

The industry has recently been providing about 2.5 million jobs a year. Does it also provide many jobs indirectly? Yes. Around 1,000 items go into every new home. Residential buildings have one-third of the US total output of lumber, two-thirds of all brick produced

four-fifths of all gypsum. The sale of a new home generates the sale of about \$1,000 worth of furnishings and equipment in the first year of occupancy.

Building new houses also creates demand for other types of construction—utility expansion, schools, stores, churches.

Effects of an expanding home building program will spread out a dry among our people... that is why I felt it essential to give

CENSUS —
(Continued from Page One)
1937 - 56 figure next:
Haley County 73,148 and 72,632;
Cochran 55,227 and 49,965; Hale, 139,914 and 138,400; Hickory, 174,287 and 168,881; Lamb, 172,331 and 143,488; Lubbock, 225,862 and 204,531; Terry, 83,842 and 78,101; and Yates, 26,818 and 19,949.
In 1936, Lamb County had the most cotton in the area followed by Hale, Hockley, and Lamb. The order. Last year, Hockley moved up to second. Hale to third. Lamb slipped to fourth place, by a scant margin ahead of Lamb County, which had the biggest increase, some 59,000 bales more than in 1935.

MONDAY IS DOLLAR DAY IN MORTON

R for Health

The Detection Of Cancer

Contrary to the opinion of many people, some forms of cancer are curable if detected and treated early enough. According to the American Cancer Society one in every three cancer deaths can be prevented if proper treatment is begun early enough.

What is cancer? Cancer is really a family of diseases, all having certain common characteristics. All cancers are made up of cells which, for one or more reasons, have become altered and cease functioning in a normal manner. The diseased cells then divide themselves, and force their way among normal cells, stealing their nourishment. This is the way cancer spreads.

This beginning process of degeneration and multiplication of the cells—the early stages of cancer—may take place without the patient feeling any discomfort or pain whatsoever. It is in this stage that the greatest chance of curing the condition exists. Later it will be extremely difficult, or even impossible, to eliminate or contain the malignant growth.

If, however, detection is made early enough, it can usually be destroyed by radium or x-ray treatments, or removed by surgery. It is estimated that about 80,000 Americans are being cured of cancer every day mainly because they undergo periodic medical examinations.

Cancer strikes all ages, in all walks of life. But as the advances of medical science add years to our life expectancy, and we gain more older people the incidence of cancer will increase. According to an insurance company, in 1934 there were 128,000 cancer deaths in this country among persons 65 and over. This fact only dramatizes the need for periodic visits to your doctor, whether you are sick or not.

Great amounts of money and research talent are being expended by the pharmaceutical industry and others in the search for drugs that will arrest or cure cancer. But until the final answer is discovered, each of us must accept a responsibility to watch for the following cancer danger signals: 1. Any sore that does not heal; 2. A lump or thickening in the breast or elsewhere; 3. Unusual bleeding or discharge; 4. Any change in a wart or mole; 5. Persistent indigestion or difficulty in swallowing; 6. Persistent hoarseness or cough; 7. Any change in normal bowel habits.

There are various ways your doctor can detect cancer, and guessing is not one of them. You should not guess, either. Examination may reveal that you do not have cancer as you suspected, a fact which will be good for your peace of mind.

© 1936, Schering Corporation



announcing...

the beginning of finish work again — at

TURNERS LAUNDRY

Work out faster with all new equipment installed.

Give Us A Try...

We Guarantee To Satisfy

First Month Special	\$100	Five Shirts Finished
---------------------	-------	----------------------

TURNER'S LAUNDRY

— Located Behind the Hospital —

PHONE 2736

WE WILL HAVE the results of a story appearing on page one of this paper on the election results. To do this, we simply will not print all of the papers, saving the Morton run for Saturday night instead of Friday night, as usual.

but savings are...

THAT A BIG vote will turn out in Morton School District — perhaps as many as 80 or 90. We often hear on the radio that a good vote is needed, but when we carry on through and think to give folks a pat on the back after a good vote has turned out. No, let us do that now.

We had a real line...

TURN OUT of voters last Tuesday in the City election. Folks, in taking an interest in the two elections, deserve a round of thanks. For, no matter how the final voting turns out, when you get a good turn out, you come a lot closer to getting a majority vote in theory. It would be a good vote if more than half of us many voters as were eligible to vote did cast a ballot for one candidate. Then you would know you had a majority opinion. Of course this is seldom accomplished. However, we'll feel a lot better satisfied this next year, and we feel you will too, knowing that so many people turned out to vote.

and if ever...

THE CANDIDATES owed the voters a thank you — this would be the time.

which brings us to...

AN APOLOGY. We forgot, at the last minute Wednesday, to put in a "thank you" from Walt Sanderlin to those who supported him in the City Election. Walt asked us to do so, and here we are, six days along, a little late, but no less sincere, he thanks to the voters.

and by the way...

FOR THE BENEFIT of the many who have asked, the new officers take over at the next regular meeting of the City and of the School Board. For the city, that would be Monday night (tomorrow) if we've got our dates straight, this problem facing...

OUR FARMERS here is rather serious. Through the nation as a whole, and perhaps even the Lubbock area, may have plenty of farm laborers out of work, we usually manage to have a difficult time in Cochran County getting farm laborers who really want to work, when working season comes around. If they cut off all of our broken help, as they are planning to do, we don't know what a lot of the farmers are going to do for help. It would certainly be wise for farmers to attend that meeting Monday. For a change, "money's no problem" — that is, no immediate problem — they are not trying to make money at the meeting. Things to be sure, the amount of money to be made in the near future, may be of value.

OPEN HOUSE

MONDAY — April 7 — 9 A. M. to 5 P. M.

FREE register special

COFFEE and DOUGHNUTS SERVED ALL DAY

for FREE Kook-out Charcoal Grill with Electric Turner — Drawing at 5:30 p.m. on MONDAY, APRIL 17 — a regular \$35.95 Value

anyone 16 years and over may Register merely by dropping by on MONDAY

Prices on Many Gift Items MONDAY ONLY

The GIFT SHOP

— WE GIVE and REDEEM SCOTTIE STAMPS — SOUTH of the SIGNAL LIGHT, MORTON

MONDAY, APRIL 7

DOLLAR DAY SAVINGS

SHOP EARLY DAY BUY NOW and SAVE!

St. Clair's
DEPARTMENT STORE

WESTSIDE SQUARE
MORTON, TEXAS

Stripes and Solids Bath TOWELS

Woven with dacron... nylon re-inforced, serrage edges for greater service

\$ Day Price 3 for 1.00

One Group

Ladies' and Children's SHOES and SANDALS

Broken sizes, styles and colors

Values to 6.95 \$ Day Price 3.00

ONE TABLE

PIECE GOODS

Dan Rivers... fancies and solids, ginghams, checks, solids and plaids... values to 98c a yard

\$ Day 2 yards 100

SUMMER DRESS PRINTS

Special purchase of better quality PRINTS in new summer colors and patterns... real values

39c yd.

Men's Short Sleeve SPORT SHIRTS

Summer patterns and colors, short sleeves, ideal for hot weather ahead

only 1.98 ea.

Children's Summer HATS

Super buys, be early Close Out 1/2 price

One Group Men's SPORTS SHOES

Broken sizes, styles Values to 12.95 \$ Day Price 500 pr.

One Group of Men's Western Shirts

Broken sizes and colors Values to 7.95 \$ Day Price 3.00 ea.

Men's Nylon Stretch Sox

Real values at a low price \$ Day Price 3 prs. 1.00

ONE GROUP — MEN'S FELT HATS

Dress and Western styles... broken sizes and colors of name brand Felts... priced to clear Dollar Day

15.00 values now 750

10.00 values now 500

ONE GROUP — MEN'S DRESS PANTS

Good selection... wools, rayons, dacrons and wools, gabardines... values to \$14.95

- NO ALTERATIONS
- NO REFUNDS
- OR EXCHANGES

500 pr.

St. Clair's
DEPARTMENT STORE
WESTSIDE SQUARE MORTON

PROBLEM —
(Continued from Page One)

Activities Building, to discuss the farm labor situation that now exists in our immediate area.

We are told there is an ample supply of farm labor in the Lubbock Texas Employment Commission area, but within the very near future there could well be a shortage of farm help.

The purpose of this meeting is to discuss our present condition & also to look at the possible problem during the summer months — and the conditions that might prevail during cotton pulling time.

During the past few years this area has been faced with the problem of having a shortage of help for the farming needs of this county. As a remedy to the labor supply the U. S. Government and the Mexican Government have had an agreement for Mexican Nationals to come in and help our situation. Now there is a possibility that this agreement will not be renewed if our present area unemployment situation is not solved.

If you who are farmers in this County feel that there will be a shortage of farm labor for producing your crops and harvesting the crop, you are urged to attend this very important meeting.

The Mexican Nationals now working will be sent back to Mexico on the expiration of their contracts. All of these Nationals are on 6 week contracts and will be sent back by May 15, unless the present unemployment of farm labor is remedied.

After the meeting here in Morton, there will very possibly be a delegation of farmers journey to Lubbock to discuss our problems with officials of the Texas Employment Commission to see what the outlook will be from their position.

ed Forces Day Is Set May 17th

May 17, will be Forces Day with the theme "For Peace."

Reese Air Force Base will hold open house to allow the public to view first hand the facilities and equipment which have been purchased by their tax dollars. Colonel Dross Ellis, USAF commanding, has announced from the base.

Modern equipment from all the services is expected to be on display.

for YARBOROUGH writes from DC -

YARBOROUGH writes from DC - by US Senator YARBOROUGH

difficulties during the current year pose a special problem for those over 40 years of age. It is hard for older workers to find new jobs because many won't hire men and women over 40 or over.

is a tragic mistake, for it has repeatedly shown that older workers are just as productive as younger men. In addition, older workers are often as good as new as other workers.

and older workers have accidents because they are not careful. They are more careful because they know the value of a job.

Therefore, the best reason for hiring older workers is that they bring experience and skill. Despite the merits in hiring older workers, a tendency to hire men and women past 40 has spread to many parts of industry.

means of helping to correct this problem. I have cosponsored a bill with Senator Neuberger of Oregon. It provides that firms producing goods for the US Government cannot discriminate against older workers because of their age.

When this bill becomes law, it will require that firms supplying goods to the government can no longer discriminate against older workers because of their age.

The Department of Labor has safety standards if the work is declared hazardous for people over 40. These standards don't apply to most jobs for people over 40.

Gift Shop

(Continued from Page One) turning, is valued at \$35.95.

Only recently L. T. (Short) Lemons brought into the Gift Shop, purchasing the interest of Mrs. Junior (Lou) Cooper.

(The Tribune erred in its announcement last Thursday, and extends apologies to all concerned.) Mrs. Truman (Wanda) Anglin, a sister to Lemons, will continue her interest in the shop.

In making the announcement Lemons pointed out there will be no change in the shop's management. "We will continue to redeem and give Scottie Saving Stamps," Mrs. Anglin said.

The shop features gifts for brides, babies, birthdays, graduation, and parties. A gift certificate is available for bride awards.

Among the gift lines featured are Haviland China in four patterns: Davenport, Concord, Roseland, & Apple Blossom; Alvin Sterling in Prince Eugene and French Scroll. A recently added line is Donnie's Woodcraft which offers floor lamps, table lamps, smoking stands, TV lamps and picture frames in inlaid wood.

Also offered is the wall line of Universal statues, sheet music, music books for students by John Thompson and John Schaum, artificial fruit, vegetable, and floral arrangements and a line of Bibles.

A full line of baby clothes and gifts are available. Mr. and Mrs. Lemons, long-time residents of here, reside eight miles east of Morton. They have three sons and one daughter.

A get acquainted day is being planned for the shop for Dollar Day, Monday, April 7.

Cash REMOVAL

FURNITURE

SALE



Cash Cash

Cash Cash

If you've ever moved — and we're sure you have . . . you'll see the position we're in. We're moving, in the process now, to a new location, the Doss Building, Westside of the Square. As usual, we've got a lot of stuff we'd rather sell than move. As you can readily see the bargains we're offering are terrific.

We'll sell any item we have, at bargain prices, either for cash or on terms. Listed are CASH SALE prices.

When we get to our new location we'll have a grand opening sale, but we hope to do so without all of our present merchandise on hand. Our sacrifice is certainly your gain.

Close Outs

30 Percent off on all . . .
FIXTURES and LAMPS

Fully Equipped With Clock, Oven Light, Etc.

ROYAL RANGE

regularly sells for 229.95

NOW ONLY . . . 125.00

One of the Hottest Values — Reg. 129.95

VIBRATOR STRATALOUNGER

CASH SALE Just Offer Us
ONLY 89.95

Regular 24.50 **FLOOR LAMPS 15.00**

Regular 12.95 **FLOOR LAMP 9.00**

Famous Name — Okeefe — Merritt

FULLY AUTOMATIC RANGE

We Bought It To Sell for 389.95

CASH SALE We'd Jump at
ONLY 275.00

Dozens of Other Great Values Either
on Cash or Term Purchases

This Beauty Has Everything ADMIRAL 18-FT. REFRIGERATOR

A Regular 529.00 Value

CASH SALE Try Us at
ONLY 350.00

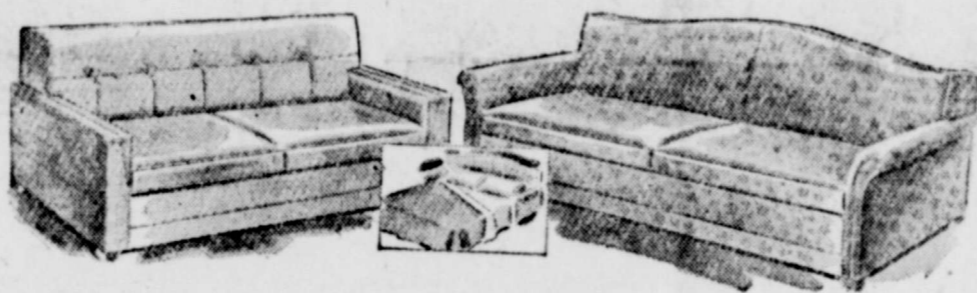

Special Value on This Beige - Red

HIDE A BED

Was 229.95

CASH SALE With Trade In
ONLY 125.00

A Real Beauty — This Green

HIDE A BED

Regularly Sells for 269.95

CASH SALE We'll Take
ONLY 175.00

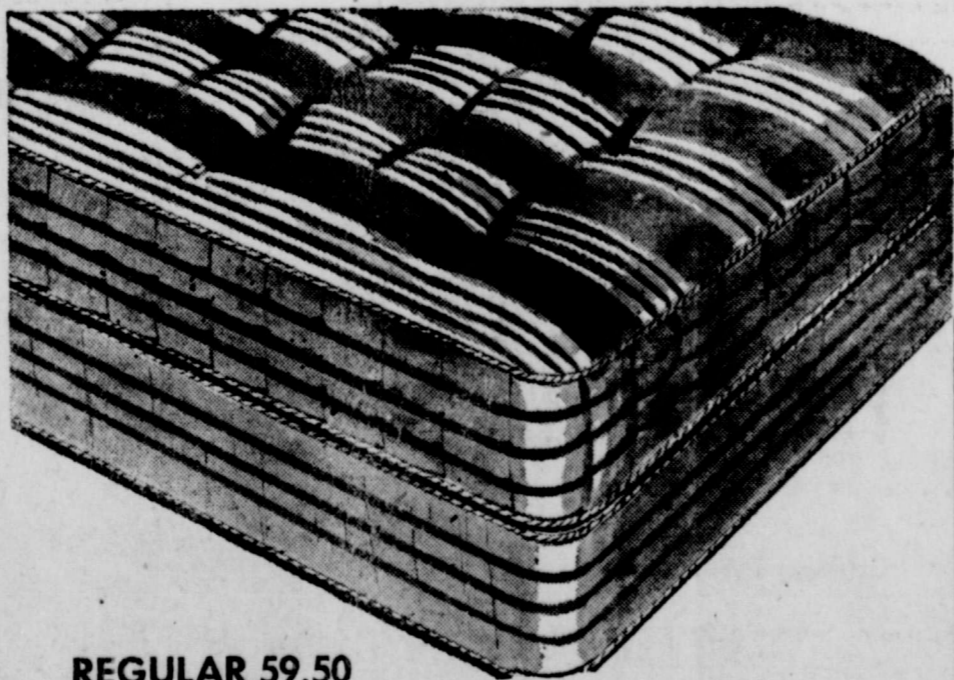

**REGULAR 59.50
MATTRESSES
ONLY — 34.50**

CHILDREN'S —

DOLLAR DAY

**MONDAY
APRIL 7**

Men's BELTS

A special group from our regular stock, much higher priced than this Dollar Day price . . . not all sizes, but good selection of variety

Dollar Day
1.00 ea.

One Lot Boys'

SPORT SHIRTS

Some real buys, priced for quick clearance, be early

Dollar Day
1.00 ea.

ONE TABLE OF BARGAINS — GIRLS, BOYS, LADIES and MEN One Day Only, 5 Day

- Men's Khaki Pants
- Men's Rayon Slacks
- Boys' Blue Jeans
- Girls' and Ladies' Blue Jeans
- Boys' Levi Faded Denim Pants
- Boys' Khaki Pants Special

\$ 1.99
EACH

One Lot Boys'

Play SHORTS

Right for spring and summer wear, denim and seersucker fabrics, sizes 1, 2, and 3 only

Dollar Day
1.00 pr.



WESTSIDE SQUARE
MORTON

One Special Lot Men's Short Sleeve Khaki SHIRTS

Come in khaki and grey colors, light fabric, kremen lined collar, short sleeves for summer comfort, S, M, L, and extra Large . . . regular \$3.50

Dollar Day **1.99** ea.

NORTHSIDE SQUARE **TARVER** MORTON, TEXAS
PHONE 296

Furniture Co.

"YOUR HOME SHOULD COME FIRST"

● Everthing for Your Home ● Terms Arranged

Lady Fair HD Club Plans Project for Cancer Drive

A morning meeting was held by the Lady Fair Home Demonstration Club on Thursday, April 3, with Mrs. D. A. Ramsey, president of the Club as hostess.

Roll call was answered by "fashion notes" or "it's in the news." News on cancer research brought up the subject of the cancer crusade now in progress. The club voted to sponsor a community-wide coffee for the benefit of the Cancer fund drive and to distribute educational material. Club members will be hostesses at the coffee to be held at the home of Mrs. D. A. Ramsey from 8:30 to 11:00 on Th-

ursday morning, April 10. Club members will have a short business session preceding the guest hour. As part of the program, Mrs. Edw. Nieman gave "the Heritage of Easter."

"New Fabrics — Their Care and Use" was the subject of the demonstration given by Miss Leola Petty, County Home Demonstration Agent.

Mrs. Ramsey served sweet rolls and coffee to Misses C. B. Evans, C. O. Bryant, Willie Griffin, Joe Sutton, Nieman and Miss Petty.

MONDAY IS DOLLAR DAY

COTTON GUIDE - (continued from page one)

The guide analyzes the Plains cotton situation and sets forth steps to help producers in the production of higher quality cotton that has more uniformity and good character and in the marketing of such quality cotton for greater profit.

"For many years the personnel of the Lubbock Experiment Station have worked on problems to give better quality cotton. However, sometimes these farming tips and suggestions are not as widely published as they might be and too many farmers do not know of their importance. In our educational program we hope to reveal this type of information throughout the area and help our farmers in producing better quality cotton." W. O. Fournberry, PCL president explained.

Directors of the PCL approved the educational and promotional program at the last Board meeting and appropriated necessary funds to carry out such a program.

By cooperating with the Extension Service personnel and members of other organizations, we hope to eliminate duplication of effort and help one another in an overall educational program. George W. Pfeifferberger, executive vice president of the PCL said.

W. H. Jones, District Extension Service Agent, Lubbock, pointed out that production practices in general govern the quality and yield of cotton. Processing procedures are problems of the farmer in harvesting and of the ginner in ginning cotton.

"The cotton farmer has a greater opportunity to improve his production and harvesting practices than to better the ginning and marketing procedures, but an understanding of how cotton is processed and marketed may enable him to realize more net return from his investment and labor," Jones said.

Earl Hobbs, New Deal president of the Plains Ginner's Assn., said in an several planning sessions and urged the cooperation of ginneries with the farmers in this united effort to raise the quality of Plains cotton.

The new cotton guide was printed by Texas A & M College and 50,000 copies are to be distributed.

for Mausoleum interment contact
L. W. BARRETT
Representing
RESTHAVEN MAUSOLEUM
Phone 2296 Box 843
MORTON, TEXAS

MISS GWEN BAKER, BILLY SIMPSON EXCHANGE DOUBLE - RING VOWS, MARCH 22ND

The Missionary Baptist Church of Morton was the scene of the double-ring ceremony of Miss Gwen Baker and Billy Simpson, with the Rev. Kenneth Martin of Floydada officiating.

The vows were exchanged at 10 o'clock Saturday morning, March 22.

Parents of the couple are Mr. and Mrs. J. J. Baker of 702 Buchanan and Mr. and Mrs. Bill Simpson of 200 South Balleysboro.

The church altar was banked with white mums and greenery. Traditional marches were played by Miss Patsy Sybert. She also accompanied Misses Wanda Chubb and Jerry Beth Lebow as they sang "I Love You Truly" & "With Thou Goest."

The bride was given in marriage by her father, J. J. Baker. She was gowned in a strapless ballerina-length dress of white nylon lace and bolero with tapered sleeves. The dress was set off by tiny covered buttons down the front to the waist. Her illusion veil fell to waist length from a tiara encrusted with pearls and sequins. Her accessories were of black patent leather. Something old, following tradition, was a penny in her shoe; something new — the wedding dress; something blue — a blue garter; something borrowed, pearls from the bridegroom's sister-in-law.

The bride carried a white Bible topped with a bouquet of pink rose buds with white satin streamers.

Attendants to the bride were Mrs. Arlen Simpson and Mrs. Carlton Tanner. The bridegroom's attendants were R. H. Baker and Tootie Hodnett. Ring bearers were nephews of the bride, Forrest and DuWayne Baker. Janice Lebow & Wane Donald served as ushers.

of the reception. The table was accompanied by a black and white puff-sleeve duster. Black accessories accented the ensemble. The couple's trip was to Pecos, New Mexico.

Gwen and Billy are now living in Morton where he is employed by the Bell Milk Company.

For travel, the bride chose a two-piece black, cotton knit suit

The brides' home was the scene covered with a white linen cut-work cloth over pink. The four-tiered cake was decorated in pink roses and topped with the miniature bride and groom.

NYLON SALE!

Select and save from our new stock of 3-T Nylon DeLuxe Super-Cushions

GOODYEAR

Safer, Stronger Nylon... Sale Priced!

\$19⁹⁵

6.70 x 13 Tube-type
Fluorocarbon and
recappable tire



As low as \$1.75 a week puts you on 3-T Nylons in time for your vacation trip!

Stronger-than-steel heat resisting 3-T Triple-Tempered Nylon Cord is exclusive with Goodyear. Processed by precisely controlled Tension, Temperature and Time, it makes this tire stronger, safer and longer lasting. See us now and save! Ask us about the Goodyear Lifetime Guarantee.

MORE PEOPLE RIDE ON GOODYEAR TIRES THAN ON ANY OTHER KIND



LUPER TIRE SERVICE

114 EAST WASH. MORTON, TEXAS PHONE 3211

MORTON CLINIC

Dr. H. W. SANDERS

Physician and Surgeon, D. O. Licensed to Practice
MEDICINE and SURGERY

Pharmacists Permit No. 80 Texas License No. B-6962
NIGHT or DAY Phone 3296 Across from Fralin Drug
MORTON, TEXAS

NEED BODY WORK?

FLOYD JONAS
and BILL TAYLOR

are prepared to serve you with . . .

COMPLETE BODY WORK

- No Job Too Large or Too Small
- All Glass Installed —
- All Work Guaranteed

F & B BODY SHOP

— Located one Block South, 1st State Bank —
Phone 2801 Morton

Easter Worship in Old Jerusalem



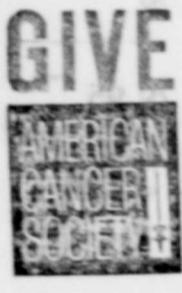

PRAYER AT THE STONE OF UNCTION: Lighted candles in hand, Franciscan monks kneel at the Stone of Unction in the Church of the Holy Sepulchre, Old Jerusalem, Jordan, during Holy Week services. The Stone of Unction marks the traditional place where Joseph of Arimathea anointed the body of Jesus.

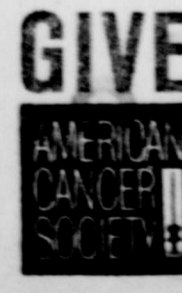

GIVE

APRIL IS CANCER MONTH IN MORTON AND ACROSS THE ENTIRE COUNTRY EVERYONE NEEDS TO BE SO ALERTED TO THE DANGER SIGNALS . . . THAT THEY WILL INSTINCTIVELY THINK OF CANCER WHEN THEY DETECT ONE AND WILL HAVE ANOTHER CHECK-UP WE NEED YOUR HELP IN BOTH PASSING





GIVE

By this sign CONQUER

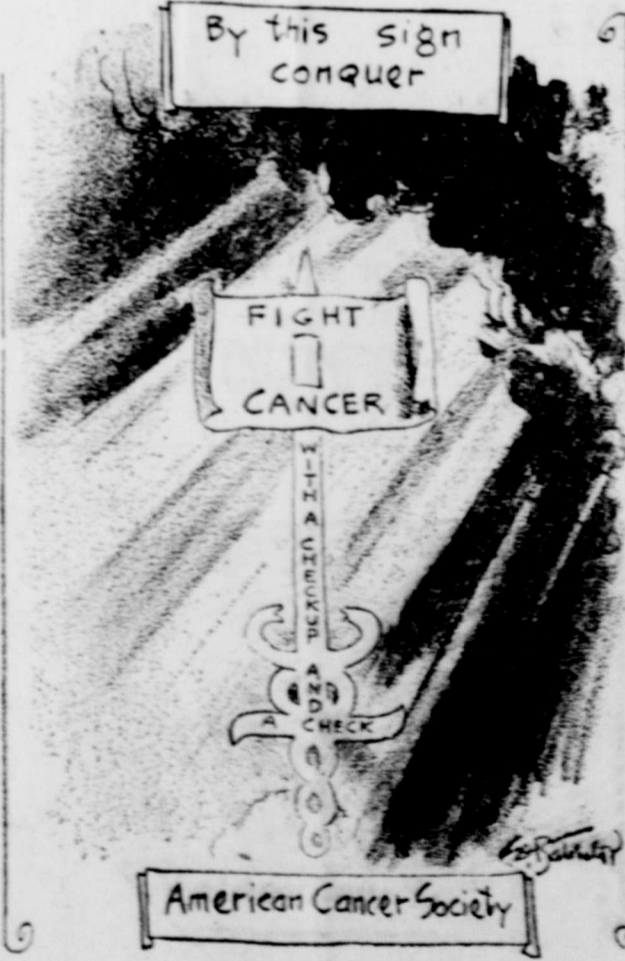

American Cancer Society

THE HAT AND PASSING THE WORD IN COCHRAN COUNTY, WE WILL HAVE A FUND DRIVE SIMILAR TO THE DRIVES IN PROGRESS EVERYWHERE ELSE . . . BUT, EVERY BIT AS IMPORTANT AS THE 'CHECK' THEY'VE BEEN TALKING ABOUT IN FACT PROBABLY MORE IMPORTANT, IS THE 'CHECK-UP' PART OF THE DRIVE



APRIL 5, 1958
22ND
black and white
the ensemble
to Eddies
now living
is employed
nary.

They Fathered The Steel Industry

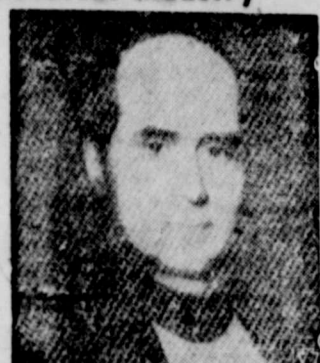
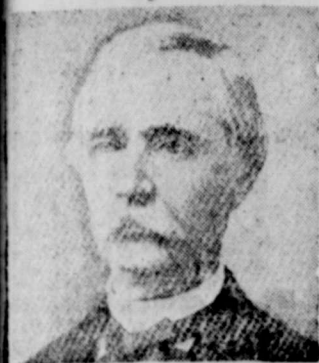

William Kelly
Were it not for two inventive geniuses—an American, and an Englishman—the “Steel Age” might not have begun a century ago.
While steel had been made in small quantities since ancient times, the inventions of William Kelly of the United States, and Sir Henry Bessemer of England made it possible to produce large tonnages of steel speedily and economically.
It was Kelly and Bessemer—thousands of miles apart—who developed almost simultaneously the process of blowing air through molten iron to remove certain impurities.
Although the English metallurgist Bessemer was honored by having the steelmaking process named after him, it is generally conceded that William Kelly, a native of Pittsburgh who moved to Kentucky, conceived the idea in 1847. A good researcher, Kelly was a poor businessman and neglected to patent his process.
Bessemer, who had received his English patent on the process in 1855, applied for and obtained his American patent rights in 1856. As soon as Kelly learned of the Bessemer patents he filed a claim of priority of invention. In 1857 Kelly was granted a patent on the process after demonstrating the priority of his

Sir Henry Bessemer
claim to the satisfaction of the U. S. Commissioner. Further evidence of the validity of Kelly's claim came when both the patents ran out in 1870. Kelly's patent was extended and Bessemer's U. S. patent was denied.
The Bessemer converter was slow in being introduced, but once it was put to use its tremendous impact on steel-making was quickly evident. Where only about 3,000 tons of steel was made by the Bessemer process in 1867, by 1888, the year Kelly died, production by this process was nearly 3,000,000 tons a year.
Invention of the Bessemer converter process had a pronounced effect on life in our country. As the steel industry grew, so grew agriculture, manufacturing, transportation, construction, communications and the other elements of our industrial life. It might be said that here in America the Kelly-Bessemer process became the key for opening a new and better life for all of us.

ACREAGE RESERVE RECEIVES ADDITIONAL FUNDS APPROVAL

An additional \$50,000,000 for 1958 Acreage Reserve has been approved by Congress.
Counties that did not have sufficient allocation to accept agreements for all producers who made application will notify those producers who were registered on Form CSS-843 (waiting list), and they will have 15 days to complete their Agreement. COCHLAN COUNTY HAD SUFFICIENT FUNDS TO ACCEPT ALL OF THE AGREEMENTS OFFERED.
Form CSS-847, "Certificate as to attempt to Participate in 1958 Acreage Reserve Program" may be

filed prior to April 18, 1958 by an operator who did not timely file an Agreement. However, he must be able to show that he took POSITIVE ACTION to file an Agreement prior to the closing date.

Escape Injury As Car Rams Trio of Heifers

Rev. and Mrs. A. R. Coleman escaped injury on Tuesday evening of last week as a car Rev. Coleman was driving plowed into three young heifers, grazing near the side of FM Road 1169, and suddenly deciding to cross the road.

The accident occurred about two miles west on FM 1169 at about 6 p.m. in front of the T. H. Blackstock place. The heifers belonged to Blackstock.

Rev. Coleman said he was intent on watching a group of the animals on one side of the road when the three bolted onto the road from the other side. One of the heifers was killed outright and the other two had to be destroyed.

The car Coleman was driving, a 1957 Chevrolet, never did overturn, fortunately, and although it suffered more than \$500 in damages, no one was hurt.

Blackstock, Coleman, and a passerby went to work almost immediately, butchering the animals. Blackstock estimated the loss on the animals at about \$100 each.



Good Reading for the Whole Family

- News • Facts
- Family Features

The Christian Science Monitor
One Norway St., Boston 15, Mass.
Send your newspaper for the time checked. Enclosed find my check or money order: 1 year \$18
6 months \$9 3 months \$4.50

Name _____
Address _____
City _____ Zone _____ State _____

MONDAY IS DOLLAR DAY

Announcing . . .

the **OPENING** of _____



MODERN MOTOR SERVICE

JACK JONES and JOHN DUKE
owners

- GENERAL MECHANICAL WORK**
- Autos - Pickups - Tractors
- Irrigation Motors

One-half Block Northwest of Square
MORTON, TEXAS

Special GARDEN SALE!

ROTO CLIPPER

For Outstanding Value Service & Performance

BE EARLY

ELECTRIC MOTOR
ROTARY — 18 - inch

LAWN MOWER

SUNBEAM, Reg. Price 84.50 **78⁹⁵**
● 18 - inch ROTARY BLADES
● 1 H.P. ELECTRIC MOTOR
ELECTRIC GRASS EDGERS
ALSO — only **49⁹⁵**
SUNBEAM ELECTRIC LAWN MODELS

HIGH in VALUE... LOW in COST!

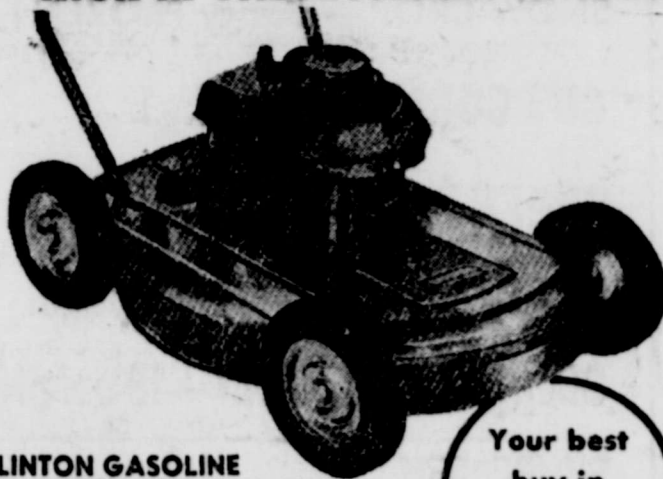

Your best buy in low-cost mowing!

\$39⁹⁵

REPLACE BLADES for \$1.49

- 2 H.P. CLINTON GASOLINE 2-CYCLE ENGINE
- NYLON STARTER CORD
- CUTS FULL 19" SWATH
- REPLACABLE CUTTER BLADES
- SPUN ALUMINUM AIR FILTER
- 6" RUBBER TIRED WHEELS
- USES OIL & GAS MIXTURE
- PUSH FROM EITHER SIDE
- CUTS AGAINST WALLS
- GUARANTEE

- 2 1/2 HP CLINTON GASOLINE 4-CYCLE ENGINE
- RECOIL STARTER
- CUTS FULL 21" SWATH
- REPLACABLE CUTTER BLADES
- OIL BATH AIR FILTER
- 8" RUBBER TIRED WHEELS
- USES REGULAR GASOLINE
- PUSH FROM EITHER SIDE
- CUTS AGAINST WALLS
- FINGER TIP CONTROL ON ENGINE HOUSING
- GUARANTEED

\$59⁹⁵

REPLACE BLADES for \$1.49



NEW ENDS STARTING WORRIES!
ELECTRIC STARTER
ROTO CLIPPER

Electric Starting

- PLUGS IN 110 VOLT TO START
- NYLON STARTER CORD, TOO
- CUTS FULL 22" SWATH
- 2 1/4 H.P. BRIGGS-STRATTON 4 CYCLE GASOLINE ENGINE
- REPLACE CUTTING BLADES FOR ONLY \$1.98
- OFF-SET WHEELS FOR LEVEL MOWING
- SIDE DISCHARGE
- OIL BATH AIR FILTER
- USES REGULAR GASOLINE
- CUTS AGAINST WALLS
- CONTROLS ON MOWER Handle
- GUARANTEED

ONLY **\$119⁹⁵**

22" CUTTER

- NYLON RECOIL STARTER
- CUTS FULL 22" SWATH
- 2 1/4 H.P. BRIGGS-STRATTON 4 CYCLE GASOLINE Engine
- REPLACE CUTTING BLADES FOR ONLY \$1.98!
- CUTS AGAINST WALLS
- OFF-SET WHEELS
- SIDE DISCHARGE
- OIL BATH AIR FILTER
- USES REGULAR GASOLINE
- FINGER TIP CONTROLS ON ENGINE HOUSING
- GUARANTEED

ONLY **\$89⁹⁵**

19" CUTTER

- NYLON RECOIL STARTER
- CUTS FULL 19" SWATH
- 2 1/4 H.P. BRIGGS-STRATTON 4 CYCLE GASOLINE Engine
- REPLACE CUTTING BLADES FOR ONLY \$1.98
- CUTS AGAINST WALLS
- OFFSET WHEELS
- SIDE DISCHARGE
- OIL BATH AIR FILTER
- USES REGULAR GASOLINE
- FINGER-TIP CONTROLS ON ENGINE HOUSING
- GUARANTEED

ONLY **\$69⁹⁵**

— ALL AVAILABLE ON TIME PAYMENT PLAN

PEAT MOSS 90-lb. BAG
GARDEN HOSE
GARDEN HOSE
GARDEN HOSE

A TRUE SPHAGNUM PEAT MOSS—KEEPS CLAY SOIL LOOSE—GIVES SANDY SOIL BODY... **\$3⁴⁹**
50 FOOT 5-8 inch Rubber GARDEN HOSE - 10 YEAR FACTORY GUARANTEE **7⁶⁰**
50 FOOT 5-8 inch Rubber GARDEN HOSE - 5 YEAR FACTORY GUARANTEE **5⁹⁵**
50 FOOT PLASTIC GARDEN HOSE—3 YEAR FACTORY GUARANTEE— **\$1²⁹**

YARD WHEEL BARROW 10⁹⁵
10 - inch RUBBER TIRE WHEEL
CHARCOAL and PINK

— WE HAVE A COMPLETE LINE of GARDEN and LAWN TOOLS



EVERYTHING FOR THE BUILDER
MORTON, TEXAS



... FRESH • FRESH • FRESH ...

FROZEN Foods

AT MONEY SAVING PRICES
MORTON, TEXAS

DOSS FOOD STORE AND FROZEN FOOD LOCKERS

—Where YOU Get FRONTIER SAVINGS STAMPS—

DOUBLE
FRONTIER
STAMPS
EACH
TUESDAY

— FROZEN —
Fisher Boy
**FISH
STICKS**
3 pkgs. **100**

— FROZEN —
King of
SHRIMP
Breaded
10 oz. pkg. **59¢**

— FROZEN —
Booth
PERCH
1 lb. pkg. **39¢**

— FROZEN —
Hereford
STEAK
12 oz. pkg. **69¢**

— FROZEN —
Snow Crop
**GRAPE
JUICE**
6 Oz. Cans
6 cans **100**

HUNT'S
CATSUP
5 bottles **100**

DOLE
**PINEAPPLE
JUICE**
Big 46 Oz. Cans
3 cans **100**



Swans Down CAKE MIXES

WHITE, YELLOW, DEVILS,
FOOD, and BUTTERSCOTH

4 pkgs. **100**

Shurfine

YELLOWCLING PEACHES
IN HEAVY SYRUP

5 no. 303 cans **100**

SNOW CROP — FROZEN

ORANGEADE ² for **25¢**

6 OUNCE CANS

FRUITS AND VEGETABLES

FRESH —
ONIONS bunch 7 1/2¢

FRESH, CRISP —
RADISHES bunch 7 1/2¢

DELICIOUS, FRESH —
AVACADOS each 12 1/2¢

ROMAN BEAUTY —
APPLES pound 12 1/2¢

TEXAS —
ORANGES 5 lb. bag 39¢

PINK —
GRAPEFRUIT 5 lb. bag 39¢

SOUTH of the BORDER DISHES

PATIO Fancy, FROZEN MEXICAN FOODS

TAMALES 15 oz. pkg. **39¢**

ENCHALADAS pkg. **49¢**

MEXICAN DINNERS each **49¢**

ENCHALADA DINNERS each **49¢**

FRESH PACT — FROZEN

STRAWBERRIES ⁶ for **\$1.00**

10 OUNCE
PACKAGES for



6 POUND CAN
179

HOM MAID — 12 to a pkg. FROZEN
DINNER ROLLS . 2 pkgs. **29¢**

FOLGER'S
INSTANT COFFEE

2 oz. jar **39¢**



SWANSON — FROZEN

T.V. — CHICKEN DINNER
T.V. — TURKEY DINNER
T.V. — BEEF DINNER
each **63¢**

JANET DAVIS — FROZEN
CHICKEN or TURKEY

POT PIES **5 for \$1.00**



DOSS FOOD STORE AND FROZEN FOOD LOCKERS

— WHERE YOU GET FRONTIER SAVINGS STAMPS —