

15¢
Per
Copy

The Floyd County Hesperian

Volume 83

Floydada, Floyd County, Texas 79235

Sunday February 2, 1979

12 Pages In One Section

Number 10



Dougherty Wildcat Nears 50th Day Of Drilling

DRILLING crews are working around the clock at the "Dougherty Prospect," a wildcat exploration immediately north-east of Dougherty. The test site is on Bundy Campbell land.

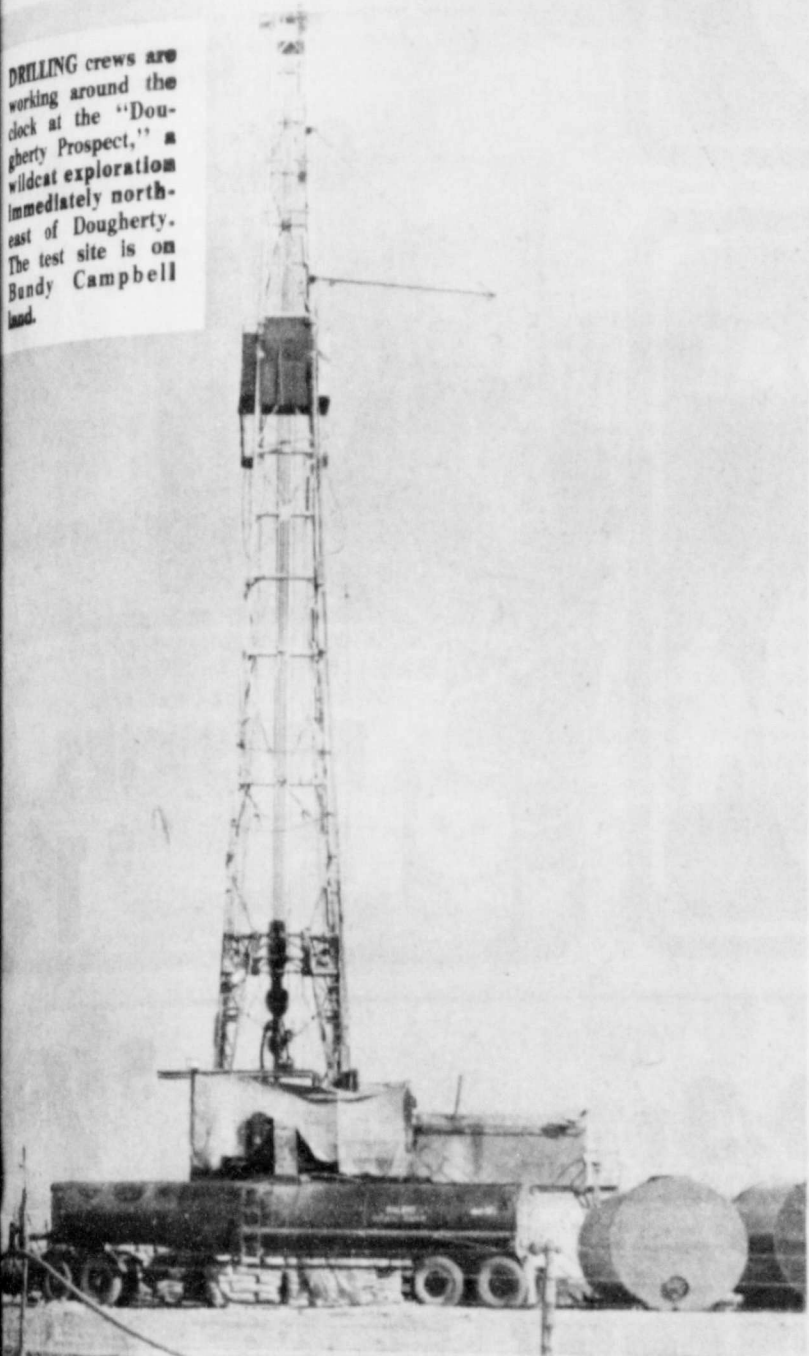

Working "twenty-seven hours a day, seven days a week," drilling crews continue to core deeper into the earth on the "rank wildcat" in the Dougherty community.

Labeled "the Dougherty Prospect," the wildcat is on Bundy Campbell land, northeast of Dougherty. It is 17 miles east of Floydada.

The 48th daily report was filed Friday morning, a spokesman told The Hesperian. Drilling started Dec. 16.

Wayne Durrett of Levelland is the "pusher."

The spokesman declined to state how deep the crew had drilled, but stated that the operation was in the "intermediate" stage. He added that "the string has been set."

The drilling operation could continue "possibly another month." The crew is "drilling to a possible TD in the granite."

Severely cold temperatures had been detrimental to the drilling crews although this has not halted the operation.

Jim Blodgett of Midland told The Hesperian during a Thursday phone conversation that the permit was issued for a 12,500 foot exploration.

He termed the Dougherty project "certain a wildcat....there is no nearby production."

Weather

DATE	HIGH	LOW	MOISTURE
Jan. 25	50	37	.3
Jan. 26	30	28	
Jan. 27	34	21	
Jan. 28	35	21	
Jan. 29	30	22	
Jan. 30	25	13	
Jan. 31	37	9	

Total Moisture for Month.....9

Banquet Tickets 'Over Half Gone'

Well over half of the tickets to the Floydada Chamber of Commerce Banquet have been sold, C of C Manager Lance Barrow said Thursday. The goal is "to have at least 400 people fill Duncan Elementary Cafeteria" for the banquet.

It is scheduled for Monday evening, Feb. 12.

Barrow said that directors have pointed out that in the past "60 per cent of the tickets are sold in the last week." If this is a true barometer, sales are "progressing well."

Barrow told The Hesperian during a Thursday phone conversation that Pat Summerall "is rearing to go....he is really looking forward to his Floydada visit." Summerall, nationally-known sportscaster, has accepted an invitation to be the banquet speaker.

Tickets may be purchased from any chamber director or at the C of C office.



KATHY BURNS, two, snuggles close to Betty Fuller, director of the Floyd County Day Care Center after awakening Thursday from her afternoon nap.

'Love' Is Primary Feature Of Day Care Center

A sign in Della Plains School — home of the Floyd County Day Care Center and other programs — states: "What every child needs: love, acceptance, faith, security, protection, independence, control, guidance."

This seems to depict the attitude of Director Betty Fuller and her staff at Floyd County Day Care Center. A generous portion of love is added.

"We have more time to spend with some of these children more than their mothers," says Mrs. Fuller, who explains that some of the youngsters are left at the center as early as 7:30 a.m. and not picked up until 5:30 p.m. Many of the youngsters stay for shorter periods, "depending on their mothers' working hours."

Some area women with young children "drive 25 miles to and from work."

A great portion of the youngsters at the day care center are "regulars." The director explains that "we have a few drop-ins, who are accepted when we know some of our regulars will not be here or as long as we

are not reaching our quota." Floyd County Day Care Center is licensed for 51 youngsters. The daily average is "38 to 40."

A "full house" of 51 youngsters was at the Center Wednesday.

The average number "may be a little higher" during summer months when agricultural workers are employed, Mrs. Fuller notes.

FEES BASED ON SLIDING SCALE

Fees for keeping youngsters at the center "are based on a sliding income scale."

"When the center opened nine years ago, students primarily were children from low income families. Today, mothers from "all income levels" utilize the facility.

The Center started with two children and was licensed for 20. We thought we would never reach 20," the director said.

Mrs. Fuller notes that a number of public school teachers place their offspring in the day care center.

Designed for children ages

See 'LOVE' on Page Ten

DERRICK MARTINEZ catches a few more winks of sleep at the day care center.



Planned February 10

Floydada Heart Ball: A Ball With A Heart

The Floydada Heart Ball could be termed a "ball with a heart" and for a purpose.

All proceeds from the Saturday, Feb. 10, function at Massie Activity Center go to the American Heart Association fund drive in Floydada. The ball is scheduled from 8:30 p.m. until 1 a.m.

A \$20 ticket entitles one to an evening of dancing to "Almost Country," a local country band consisting of Joe and Elaine Cluck, Tom Farris, Art Ratzlaff, and out-of-town bandsmen.

Members of the Heart Fund committee point out that tickets are considered a donation and are tax deductible. Tickets will be available at the door.

GROUND

He Saw It...

HOG

Final FHS Home Games Tuesday

Floydada varsity basketballers close their home season Tuesday night when they entertain Abernathy. Competition opens at 5 p.m. with junior varsity boys, followed by varsity girls and boys contests.

Abernathy girls captured the first round title and the Antelopes were runners-up to Tulia.

Whirlwinds and Whirlettes close out their season Friday in Idalou.

Board Election Called For April 7

Two trustee seats on the Floydada Independent School District board of education are to be filled in a Saturday, April 7, election. The election was called during a special board meeting Friday morning in the board room.

Balloting will be conducted from 7 a.m. until 7 p.m. in the courthouse.

Terms of Board President Travis Jones and Lawrence Stovall expire this year. Trustees elected April 7 are to serve three-year terms.

Candidates should file with Darlene Hambright in the administration office, 208 South Main.

BID ACCEPTED

The bid of Walter Davis Construction Co. in Floydada was accepted on the concession stand — restroom facility at the northwest corner of the present track. Davis' offer of \$16,542.33 was the lowest of four sealed bids opened.

Other bids were: Thrasher Steel Buildings of Plainview, \$23,207.16; Mesco Metal Buildings of Floydada, \$28,953; and Phillips Construction Co. of Petersburg, \$24,312.

A portion of the funding will come from athletic surplus.

School officials pointed out that the nearest present restrooms are in the high school building.

Stock Show Exhibitors Reminded To Return Entry Cards This Week

Floyd County 4-H and FFA members are reminded that all entry cards for animals to be exhibited in the Floyd County Stock Show should be filled out and returned to the county Extension office in Floydada by Friday, Feb. 9.

Exhibitors may come by the Extension office and pick up blank entry cards for sheep, beef, and swine.

Floyd County Stock Show is scheduled Sunday, Feb. 18, through Wednesday, Feb. 21.

WORKING OUT WOMEN
The time most men figure they can make a lot of politicians make is a woman like a book, they need

Jerry Tidwell,
Lamb County Leader-News

POLITICAL MISTAKE
The fellow on Main Street says the make a lot of politicians make is a woman like a book, they need

COMMUNITY EDUCATION
The Caprock Community Action of Floydada is considering founding of a community education program for Floyd County. This will be discussed Monday during a meeting of the Council

enthusiastically endorse the program. A community education program was discussed a couple of years ago in Crosbyton, we were not overly

the ensuing two years, we have seen the value of the community education program. Kathy Green, director of the Caprock Community Action, is

enthusiastically endorse the program. A community education program was discussed a couple of years ago in Crosbyton, we were not overly

enthusiastically endorse the program. A community education program was discussed a couple of years ago in Crosbyton, we were not overly

enthusiastically endorse the program. A community education program was discussed a couple of years ago in Crosbyton, we were not overly

enthusiastically endorse the program. A community education program was discussed a couple of years ago in Crosbyton, we were not overly

FEBRUARY FOOD FEST!

TOTAL SAVER



WE RESERVE THE RIGHT TO LIMIT!

IT'S A FESTIVAL OF FANTASTIC FOOD BARGAINS THROUGHOUT THE MONTH OF FEBRUARY!

YOUR THRIFTWAY STORES SELL & FEATURE ONLY FINE QUALITY AMERICAN GROWN GRAIN FED BEEF, FRESH PORK & QUALITY POULTRY!

HEAVY GRAIN FED BEEF BONELESS
ROUND STEAK
\$2.09



HEAVY GRAIN FED BEEF

ROUND STEAK **\$1.89** LB.

HEAVY GRAIN FED BEEF T-BONE STEAKS LB. \$2.79	GLOVER'S MEXICAN STYLE HOT LINKS LB. 99¢
HEAVY GRAIN FED BEEF TENDERIZED CUTLETS LB. \$2.39	GROUND BEEF LB. \$1.29
BONELESS STEAK OR ROAST SIRLOIN TIP LB. \$2.19	RAMIREZ MEXICAN TORTILLAS 32 OZ. PKG. 69¢
BONELESS HEAVY GRAIN FED BEEF RUMP ROAST LB. \$1.99	WISCONSIN LONGHORN COLBY CHEESE LB. \$1.89

HOUSEHOLD SPECIALS

25¢ OFF LABEL LUX LIQUID 32 OZ. BTL. 99¢
LEMON OIL BEHOLD POLISH 7 OZ. CAN 89¢
20¢ OFF LABEL LIQUID CLEANER PINE-SOL 28 OZ. BTL. \$1.39

FOR CRISP FRYING SHORTENING
BAKE-RITE
\$1.33
3 LB. CAN

SUNSHINE KRISPY **SALTINE CRACKERS**
49¢
1 LB. BOX

HEAVY GRAIN FED BEEF CHOICE CENTER CUTS **SIRLOIN STEAK** LB. **\$2.19**

WRIGHT'S SLAB HICKORY SMOKED **SLICED BACON** LB. **\$1.29**

ALL PURPOSE **GOLD MEDAL FLOUR**
569¢
5 LB. BAG

TOTAL GROCERY SAVERS

SHURFINE **TOMATO SOUP** 5 10 1/2 OZ. CANS

SHURFINE CHICKEN NOODLE **SOUP** 3 10 1/2 OZ. CANS

KELLOGG'S SUGAR **FROSTED FLAKES** 20 OZ. BOX

SHURFINE QUALITY **PANCAKE MIX** 2 LB. BOX **59¢**

COCA COLA **\$1.79** Plus Dep.

DOG FOOD - MEAT/CHICKEN/KIDNEY/BACON/LIVER OR BEEF & CHEESE/BEEF & BACON/CHICK & EGG & BACON CAT FOOD - LIVER/FISH/MEAT/CHICKEN 15 OZ. **FRISKIES** 5 CANS **\$1**

25¢ OFF LABEL **BOLD 3 DETERGENT** 84 OZ. BOX **\$2.29**

BREAKFAST ORANGE DRINK **RICH-N-READY** 1 GAL. JUG **79¢**

WHOLE KERNEL GOLDEN CORN **NIBLETS** 3 12 OZ. CANS **\$1**

A-D-C • REG DRIP • ELEC. **MAXWELL HOUSE**
\$2.19
1 LB. CAN

CALIFORNIA SUNKIST **ORANGE** 3 **\$1** LBS.

LARGE RUBY RED GRAPEFRUIT LB. 19¢
RED OR GOLD WASHINGTON DELICIOUS APPLES LB. 49¢
CALIFORNIA CRISP CARROTS 1 LB. PKG. 29¢
CALIFORNIA PURPLE TOP TURNIPS LB. 39¢
YELLOW SWEET ONIONS LB. 23¢
LARGE THE GREEN ONIONS BU. 19¢

DANDRUFF SHAMPOO **HEAD & SHOULDERS** 2.5 OZ. TUBE **99¢**

REGULAR OR SPEARMINT **ROLAIDS RELIEF** 75 CT. BTL. **79¢**

LOTION SHAMPOO **HEAD & SHOULDERS** 4 OZ. BTL. **99¢**

LOTION SHAMPOO **HEAD & SHOULDERS** 11 OZ. BTL. **\$2.09**

PLASTIC JAR VICK'S **VAPORUB** 3 OZ. JAR **\$1.59**

FOR ULTREX & ATRA RAZORS **ULTREX REFILLS** 4 CT. PKG. **\$1.19**

HALL'S MENTHOL-LYPTUS OR CHERRY **COUGH TABLETS** 30 CT. PKG. **59¢**

INJECTOR PLUS PLATINUM **SCHICK BLADES** 15 CT. PKG. **\$1.99**

FROZEN FOODS

BRIGHT & EARLY IMITATION ORANGE JUICE 4 6 OZ. CANS 89¢
BBQ/CANADIAN BACON/PEPPERONI/SAUSAGE/CHEESE/HAMBURGER 13 OZ. PKG. JENO'S PIZZA 89¢
SHURFINE BATTER DIPPED FISH PORTIONS 12 OZ. BOX 99¢

DAIRY VALUES

SHURFINE ENGLISH MUFFINS 9 OZ. PKG. 49¢
HUNGRY JACK BUTTER TASTIN'/FLAKY/FLUFFY BISCUITS BUTTERMILK 10 CT. CAN 49¢
AMERICAN/SWISS/PIMENTO/KRAFT SINGLES 12 OZ. PKG. \$1
MAXI CUP SOFT PARKAY 1 LB. BOWL 69¢

STONEWARE BREAD & BUTTER PLATES
EACH **69¢** WITH EVERY 13th PURCHASE!

S & H GREEN STAMPS EVERYDAY DOUBLE ON WED.

PAGES THRIFTWAY

PRICES EFFECTIVE FEB. 4-10, 1979

Lockney

Social Events



First Lady Nominations End February 7

Deadline for the First Lady of the Year Award is February 7. Anyone wishing to submit a nominee please mail your letter to: First Lady of the Year, P.O. Box 303, Floydada, Texas 79235.

Valentines Day is Wednesday, February 14

"Let Us Help You Show That Special Someone Just How Much You Care"

- ROSES
- CORSAGES
- BLOOMING PLANTS
- GREEN PLANTS
- DISH GARDENS
- JEWELRY
- GIFTS



Phone 652-2385
Schacht's
Flowers, Jewelry & Gifts

YOUR PLEASURE IS TO SERVE YOU!
112 W. POPULAR LOCKNEY

Athenians Study Texas

On January 25, 1979, thirteen members of the Athena Junior Study Club and two guests, Dana Poole and Julie Collins, met in the home of Kathy Hunter in Lockney. Janie Kein served as co-hostess for the evening.

Sally Carthel introduced the program "An Evening With Texas Heritage." She led the group in the flag salute to the Texas flag and in singing the state song, "Texas, Our Texas." Sally had divided the living room into five learning center areas, and small groups of people moved from one to another learning something different about our state at each station. The five areas visited were:

1. Pioneer Personalities. At this station members composed a scrapbook of the recent Lockney Beacon articles by Felicia Applegate.
2. Ethnic Cultures. A tape recorder was set up at this station, along with booklets explaining the various nationalities and cultures represented in Texas.
3. Texas Trails. A large map was displayed, having ten famous Texas Trails marked off and numbered.

4. Beauty Spots. Pamphlets about famous sites were available for browsing through; then each person recorded her favorite beauty spot around Lockney in a notebook.

5. Texas Products. Several recipes and recipe booklets were available for taking; each person added to a list all the Texas products she could remember.

Refreshments for the evening included a favorite among Texans, "Millionaire Pie."

Karen Koonsman opened the business session with a devotional reading. Members answered roll call with an interesting fact about Texas.

The club decided to have a paperback book drive for M.D. Anderson Hospital patients. Anyone wishing to donate used books to this effort may leave them at the local library or give them to any Athena member.

Members attending the meeting were: Rita Burleson, Sally Carthel, Peggy Hallmark, Kathy Hunter, Janie Klein, Karen Koonsman, Martha Sue Lusk, Charlotte Mitchell, Virginia Owens, Judy Schacht, Sandra Turley, Jan Widener and Maxine Loran.

The next Athena meeting will be Thursday, February 8, in the home of Sally Carthel. Members are reminded to bring items for creating shadow boxes for each other.

Mrs. Bybee Hosts Penseroso Meeting

The Penseroso Junior Study Club met Thursday night week in the home of Mrs. Louie Bybee in the Providence community.

Guest speakers were unable to be present, so the program was given by club member Mrs. Ronnie Aston, who teaches home and family living courses in Plainview High School.

Presiding at the meeting was Mrs. Donnie Jackson, first vice president. She read the treasurer's report also. "Thank you" notes were read from two residents of Girlstown U.S.A. (Borger campus), from representatives of the volunteer services at the Vernon state hospital unit, and from the social director of Lockney Care Center where cookies were provided by members Mrs. Bill Bigham and Mrs. Jim Bob Martin for the Christmas party.

Mrs. David Turbeville was named as the club's representative on the Floyd and Surrounding Counties Fair Board.

Members were reminded that the quilt squares for the club's quilt are due Feb. 22. Mrs. Rick Mosley is in charge of this annual project which will be won by a club member.

Mrs. Bybee served refreshments of fruit "pizza" and sandwich loaf to the following members: Treana Aston, Susan Flippin, Lynda Gant, Gayle Jackson, Judy Jackson, Kathy Kellison, Kay Martin, Ginger Mathis, Lisa Mosley, Robin Stoerner, Cindy Turbeville, Janette Workman, Reeda Smith and Lesca Durham, and to guest Mrs. Lanny (Cathy) Barnett. Resignations of club members Susan Flippin and Barbara Coffman were accepted.

Layette Shower Honors Mitchell Infant

Timothy Michael Mitchell was honored with a layette shower Wednesday afternoon, January 24, in the home of Mrs. Jim Warren in Lockney. Timothy is the infant son of Charlotte and Warren Mitchell and a grandson of Mrs. Chester Mitchell.

Guests were served a variety of cookies and punch from a table decorated in yellow and green and accented with an arrangement of yellow daisies and carnations.

Hostesses for the occasion were Sally Carthel, Marie Brock, Faye Barker, Lucille

Harris, Carolyn Whittington, Martha Sue Lusk, and Lela Warren.

What will be the number one cause of death in Texas during 1979?

heart disease



SEND OR TAKE HOME OUR FTD

LOVEBUNDLE[®] BOUQUET

YOUR VALENTINE WILL LOVE IT!
The romantic FTD Love-Bundle[®] Bouquet. We can send it almost anywhere, the FTD way.

Valentine's Day
Wednesday, February 14

EVERYWHERE

Schacht's
112 W. Popular - Lockney - 652-2385
Flowers, Jewelry & Gifts

Births

Alex Is An Uncle

HERNANDEZ

Mrs. Carlos Hernandez, the parents of a boy, Crystal, born at General Hospital, weighed seven pounds four ounces at birth and was 22 inches long. Grandparents are Amanda Torrez and Ernest Torrez and Mr. and Mrs. Carlos Hernandez, all of Floydada.

VICKERS

Mrs. Mike Vickers, the parents of a boy, Kasey, born February 1 in Methodist Hospital in Lubbock, weighed six pounds six ounces and was 19 inches long. Grandparents are Mr. and Mrs. Jimmy Vickers and Mr. and Mrs. Edell Moore, all of Floydada. (It has been reported that Mrs. Moore may have gotten her wish about a red headed grandchild.)

COTTAGE HAIR STYLES

983-3438 RALLS HIGHWAY
FLOYDADA

Sale Good Feb. 6 - Feb. 20

ALL PERMANENTS PLUS
FREE HAIR CUT \$22.50

Call Sandy or Judy

START
FEB. 2nd.

PLACE
AROUND
THE CORNER

THRU
FEB. 17th

NEXT TO VILLAGE PIZZA
PLAINVIEW

BEST SALE YET

HOURS: 10:00-6:00

DRESSES
Jr.-Ms. - Lots of Style
Reg. 71.50-27.50
Now \$22.50

BLOUSES-SHIRTS
Great Selection
Reg. 35.50-14.50
Now \$12.50

JEAN & SKIRT TOPS
For Nearly Any Occasion
Reg. 27.50-9.50
Now \$8.50

PANTS
Jr.-Ms.-Fashion
Reg. 41.50-18.00
Now \$10.50

SWEATERS
Cowl-V Neck-Cardigan
Reg. \$31.50 - \$13.50
Now \$10.50

SKIRTS (Short)
Velvet-Solid-Prints
Reg. 27.50-16.00
Now \$10.50

BLAZERS
Velvet-Tweed
Reg. 65.50-37.50
Now \$20.50

SKIRT-SETS
Jr.-Ms.
Reg. 69.50-29.50
Now \$22.50

LONG DRESSES
Jr.-Ms. Every Occasion
Reg. 51.50-37.50
Now \$20.50

VESTS
Reg. 37.50-15.50
Now \$12.50

SKIRTS (Long)
Velvet-Pleats
Reg. 63.50-49.50
Now \$20.50

BIG TOPS
Great New Style
Reg. 27.50-13.50
Now \$12.50

CAPES
Reg. 11.50
Now \$5.50



ALL SALES FINAL NO LAY-A-WAYS
SMALL ALTERING CHARGE
ON SALE MERCHANDISE

SHURFRESH MILK

GREEN STAMPS

KIRTLEY'S MARKET

316 N 2ND 933-3105

WE ACCEPT FOOD STAMPS

WE RESERVE THE RIGHT TO LIMIT

WE GIVE DOUBLE S AND H GREEN STAMPS ON WED. THESE SPECIALS GOOD FEB. 5 THRU FEB. 10, 1979

AVOCADOS 4/\$1.00	Flavor Wright BACON Lb. \$1.19	
Util. POTATOES 10 Lb. 99¢	73% Lean GROUND MEAT Lb. \$1.29	
Golden Del. APPLES Lb. 45¢	Country Pride Grade "A" FRYERS Lb. 61¢	
DanJon PEARS Lb. 44¢	Shurfresh BOLOGNA 12 Oz. 89¢	
PINE-SOL 15 OZ. 89¢	SHURFINE MACARONI & CHEESE DINNERS 7 1/2 OZ. 4/\$1.00	SHURFINE VANILLA WAFFERS 10 OZ. 2/79¢
ZESTA SALTINE CRACKERS 1 Lb. 59¢	SHURFINE VEG. SHORTENING 3 LB CAN \$1.79	SHURFINE FLOUR 5 LB 79¢
ON SALE THIS WEEK SPRING COLLECTION STONWARE BREAD & BUTTER PLATE ONLY 69¢ PER PLATE WITH EVERY 20 PURCHASE		6-32 OZ. BTL. COKE PLUS DEPOSIT \$1.89

Youth Basketball Group Organizes Thursday Night

FLOYDADA SCHOOL LUNCH MENU

MONDAY
 Breakfast: Orange juice, Hot rolls, Milk
 Lunch: Fried Fish with Sauce or Ketchup, Eyed Peas with Squash, Cherry Cake with Milk

TUESDAY
 Breakfast: Apple juice, Hot rolls, Milk
 Lunch: Chicken Pot Pie, Candied Sweet Potatoes, Cabbage, Apple, & Raisin Salad, Peanut Butter Cake with Peanut Butter Granule icing, Hot Rolls, 1/2 pint milk

WEDNESDAY
 Breakfast: Grape juice, Hot rolls, Milk
 Lunch: Hamburgers on Home Made Buns, Tomato, Lettuce, & Dill Pickle Spears, Potato Rounds, Peach Cobbler, 1/2 pint milk

THURSDAY
 Breakfast: Apple juice, Hot rolls, Milk
 Lunch: Chicken Pot Pie, Candied Sweet Potatoes, Cabbage, Apple, & Raisin Salad, Peanut Butter Cake with Peanut Butter Granule icing, Hot Rolls, 1/2 pint milk

FRIDAY
 Breakfast: Grape juice, Hot rolls, Milk
 Lunch: Hamburgers on Home Made Buns, Tomato, Lettuce, & Dill Pickle Spears, Potato Rounds, Peach Cobbler, 1/2 pint milk

Lance Barrow Nominated 'Young Men'

Lance Barrow has been nominated to the elite "Outstanding Young Men of America" group for this year. He is manager of the Floydada Chamber of Commerce.

"Outstanding Young Men of America" is sponsored by the Jaycees.

Floydada Junior Athletic Association reorganized for the present basketball season during a Thursday night meeting at First National Bank. Jerry Thompson was elected president. Other officers named were Robert Stovall, vice president, and Vicki Rainer, secretary-treasurer.

Chosen to the board of directors were Rev. Jim Smith, Gabriel Mendoza, and Jesse Martinez.

SIGN-UP NEARS
 Sign-up will be conducted next week. The Hesperian will announce registration dates when they are determined.

Fourth, fifth, and sixth graders through age 12 are eligible to participate in the basketball program.

A team representing both the Floydada boys and girls leagues is to participate in an eight-team post-season tournament.



"Sorry we can't discharge you from the hospital today, Mr. Wilkins... it's far too windy outside."

THE FLOYD COUNTY HESPERIAN
 Published each Sunday and Thursday at 111 E. Mo. St., P.O. Box 700, Floydada, Texas 79235. Publication No. 202680.
 Jim Reynolds, editor, Subscription rates: Local \$10.50 a year, out-of-trade area \$11.50 a year. Second class postage paid at Floydada, Texas 79235.

TEXAS PRESS
 MEMBER 1979 ASSOCIATION

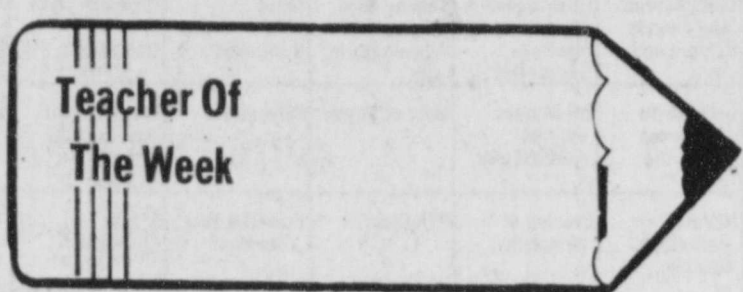

Teacher Of The Week

Fifth grade remedial reading teacher at R.C. Andrews school in Floydada is Elayne Reid. She has also taught 2nd, 4th, 6th, and 7th grade remedial reading.

homa. Church affiliation is listed as Carrs Chapel United Methodist.

education, Elayne says "I enjoy all kinds of hand work, arts and crafts, houseplants and watching football.



ELAYNE REID

Elayne is a graduate of Floydada High School. She attended McMurry, Texas Tech, North Texas State University and has a B.S. degree from West Texas State University (1955). Of education, she says many improvements have been made "since I first started teaching, but the challenge is still present."

Elayne and her husband Charles have a son Joe, who farms near Providence, and a daughter Donna, who is a freshman student at Southwestern Oklahoma State University in Weatherford, Okla.

WE SALUTE

February Birthdays
 2-1: Dena Corley, 2-1; Dena Eakin, 2-13; Fay Hart, 2-18; Iva Benson, 2-8; Delzie Cobb, 2-9; Delzie Stout, 2-28.

BEACON OFFICE SUPPLY

- ★ Office Supplies
- ★ Desks
- ★ Typewriters
- ★ Chairs
- ★ Rubber Stamps

EVERYTHING IN JOB PRINTING

TANYA COVINGTON WILL CALL ON YOU
 FLOYDADA 983-3184
 LOCKNEY 652-3318

BASKETBALL

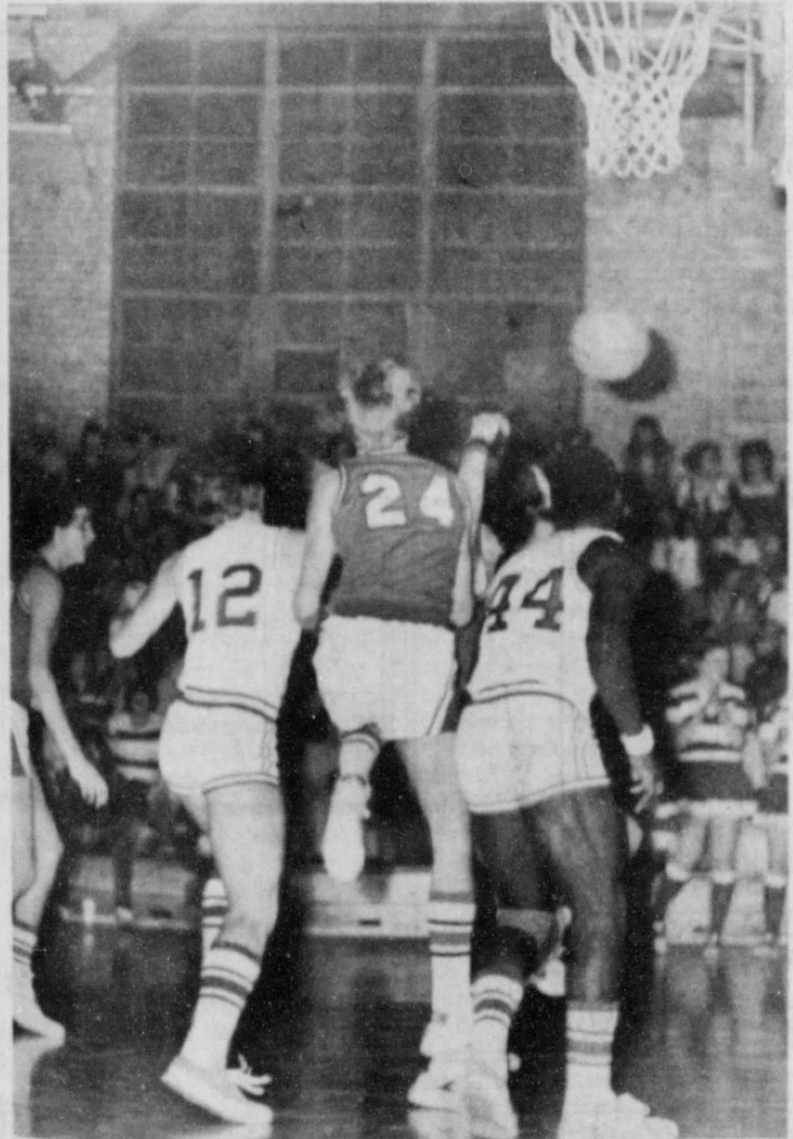

MOODY YOUNGER [12] and Mac Collins [44], along with a pair of Lockney Longhorns, are in pursuit of a rebound during Tuesday night game.

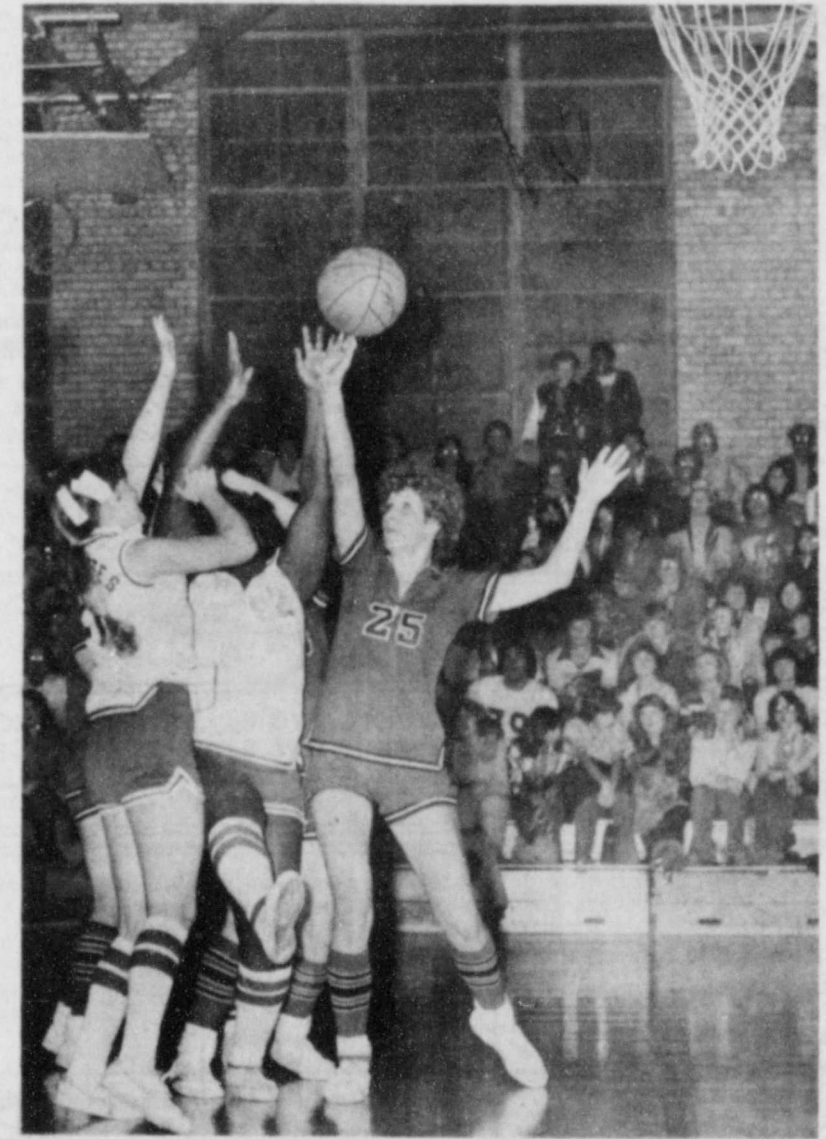

JUDY BEAN has her shot blocked by Evans of Lockney during Tuesday night game. Whirllette Kim Curry gets into the action, attempting to capture the blocked shot.

THESE FLOYDADA MERCHANTS SPONSOR THE FLOYDADA BASKETBALL TEAMS:

- DON HARDY TRUCK & CAR WASH
- ADAMS WELL SERVICE
- BOB'S SHAMROCK SERVICE
- CORNELIUS CONOCO
- CITY AUTO INC.

- CITY TRIM SHOP
- DAIRY QUEEN
- HALE INSURANCE
- WEEMS TEXACO STATION

- FLOYDADA TRAVEL CENTER STATION
- PLAINVIEW SAVINGS & LOAN
- HI-PLAINS VEGETABLE PACKING
- MARTIN & CO.
- NICHOLS OIL CO.
- GODWIN'S SERVICE STATION

RCA For The Best
Price & Service On RCA T.V.'s
See
MIZE PHARMACY & T.V.
102 S. MAIN LOCKNEY 652-2435

WINTER SPECIALS
ANTI-FREEZE INSTALLED GAL. \$4.00
OIL FILTERS ALL MAKES AND MODELS REG \$5.95 \$3.50
AIR FILTERS ALL MAKES AND MODELS REG \$8.90 \$4.85
983-2168 M&N AUTO 507 E. Missouri

Hamburger lb. 99¢ **Milk** Gal. \$1.80
USDA Inspected Plant Custom Processing,
Wholesale and Retail Meats, Cut, Wrapped,
Frozen, and Fully Guaranteed.
Financing Available On Freezer Beef
Lockney Meat Co.
Lockney, Tx. 652-3305
Hwy. 70

SUNDAY 02/04/79

AM	WTCG CH. 17 Atlanta Cable 4	KTXT CH. 5 Lubbock Cable 5	PTL CH. 6 Charlotte Cable 6	KMCC CH. 28 Lubbock Cable 7	WGN CH. 9 Chicago Cable 8	KCBD CH. 11 Lubbock Cable 11	KLBK CH. 13 Lubbock Cable 13
7:00	Three Stooges	No Programs	Sunday Celebration	Praise the Lord Club	News Buyer's Forum What's Nu	Jimmy Swaggart Day of Discovery	This is the Life Reboop
8:00	Lost in Space		Rex Humbard	Jimmy Swaggart Prophecy Newsreel	Mass for Shut-Ins Church	Oral Roberts Presents Amazing Grace	James Robison
9:00	Hazel		Old Time Gospel Hour	Little Rascals I Love Lucy	Issues Unlimited Abbott and Costello	Rex Humbard	Old Time Gospel Hour
10:00			PTL Club	Best of Donahue	Tarzan		Sunday School
11:00				Baptist Church	Cisco Kid Lone Ranger	Better Life Meet the Press	Women's Point of View Inquiry
12:00		No Programs	Oral Roberts	Issues and Answers Animals, Animals	Movie: 'Scarlet Claw'	Adam-12 Porter Wagoner	Challenge of the Sexes NBA
1:00	Flags	Great Performances: Vanessa		Superstars		NCAA Basketball: Kansas at	East-West All-Star Game
2:00	Movie: 'Circus World'		Amazing Grace Vicki Jamison Worship	International Championship Boxing		Michigan St.	
3:00		Beethoven Festival	Service Club PTL	ABC Wide World of	Movie: 'Lone Ranger'		SportsWorld Bing Crosby National
4:00		Firing Line		Sports	and the Lost City of Gold		Pro-Am Golf Tournament
5:00	Championship Wrestling	Many Faces of Love	Larry Jones Ministry Human Dimension	Lay Witness ABC News	Star Trek	Nashville Music News	CBS News

SUNDAY 02/04/79

PM	WTCG CH. 17 Atlanta Cable 4	KTXT CH. 5 Lubbock Cable 5	PTL CH. 6 Charlotte Cable 6	KMCC CH. 28 Lubbock Cable 7	WGN CH. 9 Chicago Cable 8	KCBD CH. 11 Lubbock Cable 11	KLBK CH. 13 Lubbock Cable 13
6:00	NHL Hockey: Atlanta at	Other School System Victory Garden	James Robison Presents Kroez Brothers	Movie: 'Bad News Bears'	Program Cont'd Tennis	Wonderful World of Disney	60 Minutes
7:00	Philadelphia	To Mrs. Brown: A Daughter	Ralph Wilkerson Ten Commandments			'Centennial' Conclusion	Movie: 'Rocky'
8:00	Mission Impossible	Masterpiece Theatre: Country Matters	PTL Club	Movie: 'The Way We Were'	Hee Haw		
9:00	Ruff House	Novel: Cashing in on the Ocean			Lawrence We		Co-Ed Fever
10:00	Open Up	Parenthood Footsteps	Calvary Temple	News	News	News	News
11:00		Sign Off	Something Special	son Praise the Lord Club	Their Boots On'	the House'	Movie: 'The Chase'
12:00				ABC News Sign Off	Nightbeat	News Sign Off	

MONDAY - FRIDAY

AM	WTCG CH. 17 Atlanta Cable 4	KTXT CH. 5 Lubbock Cable 5	PTL CH. 6 Charlotte Cable 6	KMCC CH. 28 Lubbock Cable 7	WGN CH. 9 Chicago Cable 8	KCBD CH. 11 Lubbock Cable 11	KLBK CH. 13 Lubbock Cable 13
7:00	Leave it to Beaver Hazel	No Programs	Accent on Music	Good Morning America	Ray Rayner and Friends	Today in Texas Today	Morning
8:00	Lucy Show	Over Easy	Varied Programs				Captain Kangaroo
9:00	Movie	Mister Rogers Neighborhood	Varied Programs	Phil Donahue	Movie	People Place	Sunshine Sally Price Is Right
10:00			PTL Club	Happy Days	Family Feud	High Rollers	Love of Life
11:00	Love, American Style	Sesame Street		\$20,000 Pyramid	Phil Donahue	Jeopardy	Young and the Restless Search for Tomorrow
12:00		Sign Off	Gerald Derrstine	All My Children	Bozo's Circus	News	News
1:00	I Love Lucy	Introduction / Psychology		Praise the Lord Club	Bewitched	Love, American Style	Guiding Light
2:00	Speed Racer	Lilies, Yoga And You	Chicago	General Hospital	Flintstones	Another World	M*A*S*H
3:00	Space Giants	Sesame Street		Edge of Night	Gilligan's Island	Hollywood Squares	Match Game
4:00	I Dream of Jeannie Beverly Hills	Mister Rogers Neighborhood Electric Company	Insight	Brady Bunch	I Dream of Jeannie Soupy Sales	Gilligan's Island Beverly Hills	My Three Sons
5:00	Andy Griffith My Three Sons	Studio See	Accent on Music	ABC News	Andy Griffith My Three Sons	Get Smart	CBS News

MONDAY 02/05/79

PM	WTCG CH. 17 Atlanta Cable 4	KTXT CH. 5 Lubbock Cable 5	PTL CH. 6 Charlotte Cable 6	KMCC CH. 28 Lubbock Cable 7	WGN CH. 9 Chicago Cable 8	KCBD CH. 11 Lubbock Cable 11	KLBK CH. 13 Lubbock Cable 13
6:00	Carol Burnett and Friends Sanford and Son	Other School System MacNeil-Lehrer Rept.	Tammy Faye Show Adventures in Life	News Bewitched	Dick Van Dyke Odd Couple	News Sanford and Son	News Joker's Wild
7:00	Let's Go To The Races Last of the Wild	Bill Moyers Journal (PREMIERE)	Hour of Power	Salvage 1	Carol Burnett and Hogan's Heroes	Little House on the Prairie	All in the Family Alice
8:00	NCAA Basketball: Georgia at	Evening at Symphony	PTL Club	How The West Was Won	Movie: 'Beachhead'	'Backstairs at the White House' Part 2	M*A*S*H WKRP in Cincinnati
9:00	Alabama	Austin City Limits					Lou Grant
10:00	Hogan's Heroes	Dick Cavett	Athletes in Action	News	News	News	News
11:00	Sandoval	Sign Off	Police Story	Newlywed Game	Movie: 'Young Dillinger'	Tonight Show	Rockford Files
12:00							

TUESDAY 02/06/79

PM	WTCG CH. 17 Atlanta Cable 4	KTXT CH. 5 Lubbock Cable 5	PTL CH. 6 Charlotte Cable 6	KMCC CH. 28 Lubbock Cable 7	WGN CH. 9 Chicago Cable 8	KCBD CH. 11 Lubbock Cable 11	KLBK CH. 13 Lubbock Cable 13
6:00	Carol Burnett and Friends Sanford and Son	Cinematic Eye MacNeil-Lehrer Rept.	Tammy Faye Show Celebration	News Bewitched	Dick Van Dyke Odd Couple	News Sanford and Son	News Joker's Wild
7:00	World at War	'On the Town'	Oral Roberts	Good News	Happy Days	Carol Burnett and Hogan's Heroes	Horror Show: Movie Monsters, Madmen
8:00	NCAA Basketball: Virginia at Duke		PTL Club	Three's Company Taxi	Movie: 'A Guide for the Married Man'		and Other Creatures of the Night
9:00		Soundstage		Starky and Hutch			Paper Chase
10:00	Hogan's Heroes	Dick Cavett	Westbrook Hospital	News	News	News	News
11:00	O'Hare	Sign Off	Accent on Music	Movie: 'Love Boat III'	Makers'		Movie: 'Banquet'
12:00						Tomorrow	Two Million Clams of Cap'n Jack

WEDNESDAY 02/07/79

PM	WTCG CH. 17 Atlanta Cable 4	KTXT CH. 5 Lubbock Cable 5	PTL CH. 6 Charlotte Cable 6	KMCC CH. 28 Lubbock Cable 7	WGN CH. 9 Chicago Cable 8	KCBD CH. 11 Lubbock Cable 11	KLBK CH. 13 Lubbock Cable 13
6:00	Carol Burnett and Friends Sanford and Son	Look at Me MacNeil-Lehrer Rept.	Tammy Faye Show Gospel Hour	News Bewitched	Dick Van Dyke Odd Couple	News Sanford and Son	News Joker's Wild
7:00	Edward the King	Soft on Tour	Rex Humbard	Charlie's Angels	Edward the King	Supertrain (PREMIERE)	Incredible Hulk
8:00	NBA Basketball: Atlanta at	Langston	PTL Club		Movie: 'The Daring Dobermans'		One Day at a Time Jeffersons
9:00	Kansas City	Roots, Rock, Reggae		Vegas		Quincy	Kaz
10:00	NCAA Basketball: Notre Dame	Dick Cavett	Westbrook Hospital	News	News	News	News
11:00	at North Carolina State	Sign Off	Accent on Music	Police Woman	Soldiers'		Kojak
12:00				Mannix		Tomorrow	

THURSDAY 02/08/79

PM	WTCG CH. 17 Atlanta Cable 4	KTXT CH. 5 Lubbock Cable 5	PTL CH. 6 Charlotte Cable 6	KMCC CH. 28 Lubbock Cable 7	WGN CH. 9 Chicago Cable 8	KCBD CH. 11 Lubbock Cable 11	KLBK CH. 13 Lubbock Cable 13
6:00	Carol Burnett and Friends Sanford and Son	Footsteps MacNeil-Lehrer Rept.	Tammy Faye Show Sharing	News Bewitched	Dick Van Dyke Odd Couple	News Adam-12	News Joker's Wild
7:00	Mission Impossible	Novel: Patterns from the Past	Old Time Gospel Hour	Angie (PREMIERE)	Carol Burnett Women's Basketball	Little Women (PREMIERE)	Waltons
8:00	Movie: 'Love Me Tender'	World (PREMIERE)	PTL Club	Barney Miller Soap	Chicago vs. Milwaukee	'Women in White' Part 1	Hawaii Five-O
9:00		People and Ideas Session		Family			Barnaby Jones
10:00	Hogan's Heroes	Dick Cavett	Westbrook Hospital	News	News	News	News
11:00	Connection	Sign Off	Accent on Music	Starky & Hutch	Autumn'		Movie: 'Columbo: Now You See Him'
12:00				Mannix		Tomorrow	

FRIDAY 02/09/79

PM	WTCG CH. 17 Atlanta Cable 4	KTXT CH. 5 Lubbock Cable 5	PTL CH. 6 Charlotte Cable 6	KMCC CH. 28 Lubbock Cable 7	WGN CH. 9 Chicago Cable 8	KCBD CH. 11 Lubbock Cable 11	KLBK CH. 13 Lubbock Cable 13
6:00	Carol Burnett and Friends Sanford and Son	Guten Tag MacNeil-Lehrer Rept.	Tammy Faye Show Happy Hour	News	News	News	News
7:00	Movie: 'The Baby'	Wash. Week in Review Wall Street Week	Jimmy Swaggart Transforms				
8:00	NBA Basketball	Congressional Outlook Turnabout: Sharing					
9:00	Atlanta at Phoenix	Masterpiece Theatre: Country Matters					
10:00		Dick Cavett	Westbrook Hospital	News	News	News	News
11:00	'Frankenstein Created Woman'	Sign Off	Account to Music				
12:00							

SATURDAY 02/10/79

AM	WTCG CH. 17 Atlanta Cable 4	KTXT CH. 5 Lubbock Cable 5	PTL CH. 6 Charlotte Cable 6	KMCC CH. 28 Lubbock Cable 7	WGN CH. 9 Chicago Cable 8	KCBD CH. 11 Lubbock Cable 11	KLBK CH. 13 Lubbock Cable 13
7:00	Cliffwood Avenue Kids Partridge Family	No Programs	Crossroads	Let the Sun Shine			
8:00	Star Trek		Adventure Club	Popeye			
9:00	Movie: 'The Barfoot Contessa'		Just Story Focus on Lister	The Ad			
10:00							
11:00	Movie: 'Partners'						
12:00							

SATURDAY 02/10/79

PM	WTCG CH. 17 Atlanta Cable 4	KTXT CH. 5 Lubbock Cable 5	PTL CH. 6 Charlotte Cable 6	KMCC CH. 28 Lubbock Cable 7	WGN CH. 9 Chicago Cable 8	KCBD CH. 11 Lubbock Cable 11	KLBK CH. 13 Lubbock Cable 13
6:00		Soccer Made in Germany	Marvyn				
7:00	Hee Haw	Once Upon a Classic Julie Child and Company	You Don't Know My Name				
8:00	Dolly!	The Merry Widow					
9:00	Pop! Goes the Country Nashville on the Road						
10:00	Porter Wagoner Rock Concert	Victory at Sea	Larry Lee				
11:00		Sign Off					
12:00							

BUDDY'S
 STORE HOURS
 MON.-SAT. 8a.m. - 9p.m.
 SUN. 9p.m. - 8p.m.
 WE RESERVE THE RIGHT TO LIMIT QUANTITIES
 DOUBLE ON WEDNESDAY

The Cable & Regular Television Programs Schedule Will Appear In This Newspaper Each Sunday
 Sponsored By The Merchants
 On These Pages!!!

The Floyd Philosopher
Wondering About Farm Income



Editor's note: The Floyd Philosopher on his Johnson grass farm explains a couple of things this week, perhaps.

Dear editor:
 It's hard to understand how the government can tell you how much farmer's incomes increased in 1978 even before farmers have filed their income tax reports, and at the same time can't find out who stole a billion dollars worth of coal from the government.

Yet the Department of Agriculture has already announced that farm income in 1978 was up 25 per cent over the previous year so agriculture must be looking up. This is like saying a man who has been working for one dollar an hour and has been raised to two dollars should jump for joy because he's had a 100 per cent increase in his income.

I wish the Secretary of Agriculture would gather up all the farmers whose NET incomes jumped 25 per cent last year and haul them around the country for the rest of us to see. It wouldn't cost much. He could get them in the back of his car.

Now about the stolen coal. As I understand it, the government owns a lot of land in some states with coal under it and people have been stealing it. They haven't been just picking up a lump at a time and toting it off in a sack, they've been strip-mining it with mammoth machines in broad daylight and hauling it off in hundreds of big trucks, up to a billion

dollars worth.
 You might ask, how could they get away with it? Why didn't the government notice?
 You've got to understand how the government works. It takes time to uncover fraud. First you've got to find a committee to investigate the rumors and all the committees may already be tied up investigating frauds in other places, maybe frauds in other committees. Sometimes there just aren't enough committees to go around. Then you've got to hire special investigators to stake out the suspected theft area. This takes time.

Then the investigators have got to slip in, after dark when the bulldozers aren't operating, and spray a batch of the stuff with a powder that glows under an ultra-violet light. Come morning, unless it's their day off, they set up a road-block and red-handedly capture a trucker hauling marked coal. This gives them adequate evidence when the trial comes up six months or a year or two from now.

With an open-and-shut case like this, the trucker is tried, convicted and given a suspended sentence. The owners of the operation who've made off with a billion dollars worth of stolen coal are fined a thousand dollars apiece, or would be if they could be found and it turned out they failed to contribute to a single political campaign.

Your faithfully,
 J.A.

County Agent

PRUNE SHADE TREES WHILE DORMANT

Major pruning on shade trees should be done during the winter months while the trees are dormant. However, before you start whacking away at your favorite tree or shrub, make sure you have a justifiable reason for pruning, cautions Birch L. Lobban, county agent with the Texas Agricultural Extension Service.
 Lobban points out that there are a number of reasons for pruning. First and foremost is to maintain a strong framework for the future development of the tree. Other reasons are to reduce the size or to keep the tree within specific bounds and to remove dead, diseased or weak growth as well as broken limbs and rubbing branches. Another reason for pruning is to improve the size and quality of flowers and fruit. A final reason is to balance the top growth with the root system at transplanting time.

Unless pruning can be justified for one of these reasons, it is better to place the shears and saw in the shed and obtain the desired exercise by spading the flowerbed, says Lobban.

Some of the general principles that will apply when pruning shade trees include the removal of all dead or diseased wood, broken limbs and weak growth. Also, long, unsightly branches should be shortened or removed as they offer too much resistance to the wind and are frequently subject to storm damage.

Never stub back limbs or branches, advises Lobban. Rather, cut back to a main branch or trunk so that there will be no stubs remaining. The so-called stubbing back or topping large branches will result in a proliferation of sucker growth and will leave a wound that is impossible to heal.

Recent research indicates that the use of a tree wound paint on wound is not essential, add Lobban. Woody

plants have the ability to wall off the wounded area and will heal over just as effectively without the dressing. However, there is no harm in using a wound paint.

PRUNE SHADE TREES
 Lobban suggests using a saw or chisel to smooth broken stubs and torn bark to promote healing.

While the homeowner can handle most pruning operations, it may be best to hire a professional arborist or tree surgeon if trees are large or need extensive work, adds Lobban.

If the tree or shrub being pruned is diseased, it is important to dip pruning equipment in a disinfectant after each cut to kill disease organisms so as to prevent their spread to other portions of the tree or even to other trees. A 10 percent household bleach solution makes a satisfactory disinfectant, says Lobban. This can be prepared by mixing one part of bleach to nine parts of water.

Lung Association Awards Hesperian

Berry N. Squires, M.D., head of the Department of Family Practice at the Texas Tech School of Medicine, was elected advisory council chairman for the American Lung Association of Texas, West Texas Area, during the annual meeting Monday. He succeeds Dr. Billy I. Ross.

Elected as vice-chairman was Don Chastain of Lubbock.

Mrs. Jerry (Jan) Thompson of Floydada is Floyd County Division chairman. Members of the media and volunteers were presented awards for outstanding service to the Lung Association during the past year. Special recognition was given to the Floyd County Hesperian for public information.

For information about the American Lung Association, contact Mrs. Brewer at 1961 Texas Avenue in Lubbock or phone 763-0951.



DOYLE R. BUNCH

SPS Promotion Announced

Berl M. Springer, president and chief operating officer of Southwestern Public Service Company, has announced the promotion of Doyle R. Bunch II to assistant secretary and assistant treasurer-finance for the Amarillo based electric utility.

Bunch is a native of Amarillo and a graduate of Tascosa High School and of Texas Tech University where he earned a bachelor of business administration-accounting degree. He obtained his certificate as a certified public accountant in 1971.

Bunch started his career with Southwestern in 1976 as an executive assistant. He was named assistant secretary and assistant treasurer in July of that year.

Bunch is on the Board of Directors and treasurer of the Children's Rehabilitation Center, Inc., in Amarillo. He is also a member of the Amarillo Area Finance and Economics Council, Panhandle Chapter of CPA's, Texas Society of CPA's, the American Institute of Certified Public Accountants and the National Association of Accountants.



FLOYDADA WHOZIT — This well-known Floydada woman should be easy to identify. She is seen in downtown Floydada each business day and is the mother of three, one of whom is a Floydada High student. If you would like to guess at this woman's identity, please contact our office by next Wednesday.

Jerry Thompson In Whozit Photo

Was the Floydada "Whozit" in last Sunday's issue Sam Baker or Jerry Thompson? Both men were identified by several persons as the mystery personality.

If you guessed Sam Baker, you were wrong. The fifth grade photo from yesteryear was that of Jerry Thompson.

Julie Cathey said "if he had less hair he would look like Jerry." Others guessing Thompson were: Linda Crader, Joy Assiter, Randy Fleming, and Mrs. Shelby Calahan.

Those believing the "Whozit" were Baker included: Sam Spence and Helen Griggs. Some callers identifying the mystery personality as either Thompson or Baker did not leave their names.

Vera Meredith believed the mystery picture was L.B. Stewart.

Joy Assiter and Virginia Cox both correctly identified the Lockney "Whozit" as Doug Meriwether, postmaster in Lockney. Mrs. Shelby Calahan thought it was Dale Brown and another woman guessed a Lockney businessman.

Photos from the public are requested for the "Whozit", which is published in the Sunday issue each week. The pictures may be left in our office.



LOCKNEY WHOZIT — Anybody know who this lady is? Call The Beacon office if you think you know.

Douglas Meriwether Is Lockney Whozit

Minnie Canon was the first to guess the identity of last week's Lockney Whozit. It was, of course, Doug Meriwether. Others who correctly identified Doug were Nettie Williams, Joe Cunyus, Helene Holt, Joyce Wilson, Tommy Montandon, Vera Cox and Mrs. Robert Ayres.

"If you don't know tax laws... you need H&R Block"



Henry W. Block
 We are income tax specialists. Our preparers are carefully trained. We'll prepare the form that is best for you because we want to make sure you pay the smallest legitimate tax. Another reason why you should let H&R Block do your taxes... whichever form you use, short or long.

106 W. Missouri
 Floydada, Texas
 983-5233
H&R BLOCK
 THE INCOME TAX PEOPLE

Editor's note: Mystery pictures from yesteryear are being solicited from Floyd County residents. If you have a photo which you will allow us to print, please submit it to The Hesperian in Floydada or The Beacon in Lockney.

VA News

In-as-much as the Veterans Administration is updating income information and medical expenses, all Veterans Administration beneficiaries receiving a non service pension will receive an annual income questionnaire card with their October check, which they will receive November 1st.

This does include those pensioners who have not in previous years received a card. This will include veterans over 72 years of age and children receiving pension in their own behalf. It is imperative according to D.G. Ayers, Floydada, County Service Officer, that Veterans Administration beneficiaries receiving a non service pension immediately contact the Social Security Administration and/or any agency from which they are receiving retirement benefits. According to the County Service Officer, it is imperative the right amounts be reported in order that the beneficiary can receive the correct amount of pension. It is also imperative the beneficiary have with them when they bring the annual income questionnaire card to the County Service Officer, the total amount of medical expenses which have been paid during the year 1978, and which have not been reimbursed. These expenses include doctor, hospital, dental, drugs, hospitalization premiums, glasses and cost of nursing home care. Completion of the annual income questionnaire card will be mandatory by the recipients or benefits will be terminated effective January 1, 1979.

For further information please contact Ayres at the County Service Office.

MOVIES 32 this week

SUN 9:30 AM	THUR 8 PM	FRI 8 PM	(FEB 10) SAT 9 AM
THE KING AND I Yul Brynner and Deborah Kerr in the hit musical!	LOVE ME TENDER Elvis Presley and Debra Paget in a Civil War film!	THE BABY Ruth Roman and the middle-aged 'baby' she might kill!	BAREFOOT CONTESSA Bogart tells us the tale of an unhappy actress!

... AND 28 MORE FILMS INCLUDING: Circus World 2pm Sun. — The Ipcress File 1:30 pm Wed. — Bedtime Story 9 am Thurs. — Soldier of Fortune 9 am Fri. — Frankenstein Created Woman 10:30 pm Fri.

SPORTS

NHL ATLANTA'S PRO TEAMS NBA
 SUN 6 PM ATLANTA FLAMES — FLYERS HOCKEY
 WED 9 PM ATLANTA HAWKS — KINGS BASKETBALL
 SEC & ACC COLLEGE BASKETBALL
 MON 8 PM GEORGIA-ALABAMA
 TUES 8 PM VIRGINIA-DUKE
 WED 10:15 PM NOTRE DAME-N.C. STATE

GET ON THE 24 HOUR CABLE CHANNEL
WTCG 17
 Atlanta

XT 4.5 Book 5	PTL CH. 6 Charlotte Cable 6	KCBK CH. 13 Lubbock Cable 13
Tammy Faye Show Happy Hour	News Joker's Wild	News Joker's Wild
Jimmy Swaggart Transformed	Charlie Brown Spec. Raki-Tiki-Taxi	Charlie Brown Spec. Raki-Tiki-Taxi
PTL Club	Dukes of Hazard	Dukes of Hazard
Westbrook Hospital Human Dimension	News New Avengers	News New Avengers
Accent on Music	Movie Street	Movie Street
	Killing	Killing



FARM & RANCH NEWS

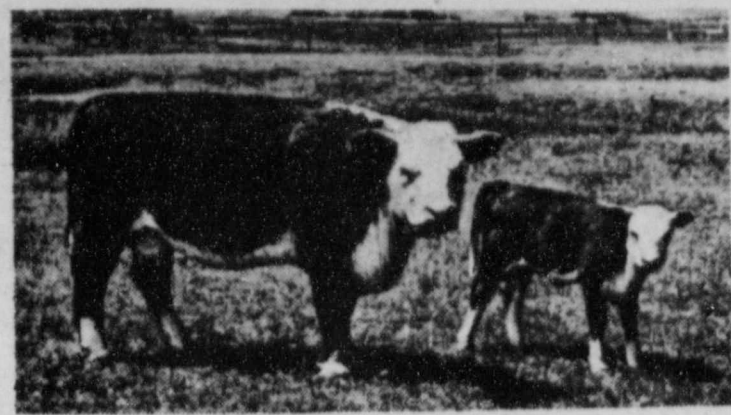

Farm Economic Situation Cloudy

and a mild recession are expected to hamper economic growth in the United States and will especially keep agricultural producers in an economic bind," believes Anderson. "The President's wage and price standards are not expected to be effective unless they are bolstered by considerable economic restraints by monetary authorities and in government spending.

INFLATION SEVERE
"Effects of a high rate of inflation are particularly severe on agriculture," emphasizes the economist. "It aggravates the cost-price squeeze by increasing production costs but not necessarily

farm prices. The result is lower incomes and a risky financial environment. At the same time, farmers and ranchers are faced with rising costs of living such as higher bills for utilities, pickup trucks, housing, clothing, fuel and medical costs just like other businessmen and wage earners."
Anderson expects sagging productivity, deficit federal government spending and cumbersome federal regulations to fuel inflation. A sizeable trade deficit will also contribute to economic instability. With limited petroleum re-

sources and slow progress in developing alternate sources of energy, the U.S. is becoming increasingly dependent upon expensive oil imports.
"Prospects for holding the rate of inflation below about 8 percent in 1979 is bleak," contends the economist. "There is no easy answer nor quick solution to controlling inflation without a number of undesirable short-term effects such as high interest rates and increasing unemployment."

Increased Pumping Efficiency Pays

Average pump efficiency on the Texas High Plains is about 52 percent, well below the 75 percent it is practical to achieve. Improving pump and engine efficiencies could result in a 41-percent reduction in energy used for irrigation in Texas.
This estimate of returns is based on present values to crops, of improved efficiency of the well and pump, over a 20-year period. The value of improved pump efficiency was estimated for both center pivot sprinkler and furrow irriga-

tion systems with "good water" and "poor water."
The expected cost to improve the well efficiency for an average well in the region is \$3,000. Scientists with The Texas Agricultural Experiment Station and the Texas Water Resources Institute say that with the exception of a furrow irrigation with low beginning saturated thickness (poor water), it is generally profitable to the individual producer to spend the money needed to improve pump efficiency.



COLD AND LONELY -- If the bitter winter has you down, how do you think these poor guys feel? Texas ranchers have been forced to rely on heavy supplemental livestock feeding during recent ice and snow storms, reports the Texas Department of Agriculture.

By **Birch L. Lobban**
Around the County
County Agent's Column

BODY CONDITION KEY TO MONTH CALVING INTERVAL
Producers should keep their cows in good condition since delayed calving costs money, says Birch L. Lobban, county agent with the Texas Agricultural Extension Service.

Cows that are in good shape at the time to become pregnant again in three months after calving. This is necessary to maintain a 12-month calving interval. Any delay in calving interval, when multiplied by every cow in the herd, can lead to large reductions in the number of calves weaned per cow per year.

Ability of cows to maintain a good calving interval is mainly affected by nutrition and, more specifically, energy, says Lobban. Maintaining adequate levels of energy before and after calving is essential if you are to have a high reproductive rate.

Producers need to be aware of the effects of weight loss on the cow's ability to calve. Cows should calve moderate to good condition and gain one-eighth to one-fourth pound per day through the breeding period.

COTTON PRICES LOWER
High Plains cotton prices were \$2.25 to \$4.00 per bale lower the week ended January 25, according to Paul R. Dickson, Area Director at Lubbock's Marketing Services Office.

Growers sold mixed lots of mostly grades 42 and better, staples 30 - 33, mikes 35 - 49 around 52.90 cents per pound. New crop lots of mostly grades 43 and 53, staples 30 and 31, mikes 35 - 49 brought about 48.35 cents per pound, Dickson said.

USDA's High Plains Marketing Services Office graded 107,000 samples this week, bringing this season's total to 1,742,000. This compares to 2,908,000 graded by January 26 last year.
Predominant High Plains grades this week were grade 41 at 10 percent, grade 51 accounted for nine percent, grade 42 accounted for 39 percent and grade 52 was 24 percent. Twenty-five percent were reduced one grade because of bark.

Staple lengths were mostly staple 31 at 35 percent, staple 32 was 39 percent and staple 33 accounted for nine percent, grade 42 amounted to 39 percent and grade 42 was 24 percent. Twenty-five percent were reduced one grade because of bark.
Predominant High Plains grades this week were grade 41 at 10 percent, grade 51 accounted for nine percent, grade 42 accounted for 39 percent and grade 52 was 24 percent. Twenty-five percent were reduced one grade because of bark.

Support Reductions May Cut Ag Spending

Reduced costs of farm price supports could help cut the Agriculture Department's spending by 8.9 percent next year, according to President Carter's budget proposals.
Total department spending was projected at \$18.4 billion in the 1980 fiscal year that will begin Oct. 1, compared to an estimated \$20.2 billion that will have been spent by the end of this fiscal year.

Department budget experts said price supports and income payments for key crops--and other programs financed by the department's Commodity Credit Corp.--are projected at \$2.55 billion, down from about \$4.78 billion this year.
But Stephan B. Dewhurst, the department's acting budget director, told reporters the projection was based on an "average yield" estimate that assumes for planning purposes that farmers will get normal weather this year.

However, Dewhurst said it would be "misleading to the American people" not to include other possibilities. So figures prepared by his office show that if farmers get "bad weather" the government actually would not have to pay an estimated \$917 million to farmers in the next fiscal year.
This is because bad weather would mean smaller crops and that would drive up prices. In such a case, federal payments would not have to be made to farmers to make up for any deficiency between the market price and the target price set under government farm programs for such big crops as wheat, corn

and cotton.
On the other hand, Dewhurst said, if there is "good weather" and super large crops are harvested, market prices would tumble and the government would have to step in with larger subsidies to farmers.
If that happened, he said, costs of operating the programs could soar to an estimated \$5.58 billion next fiscal year.

That, in effect, would shatter the conservative budget Carter proposed to operate the Agriculture Department next year.
A budget book prepared by Dewhurst's office said "many 1980 estimates are very tentative at this time" and that various Agriculture Department programs "are sensitive to uncontrollable factors, including the weather and changing economic conditions."
Government food programs, including food stamps and child nutrition, will cost more next year and at a projected \$10.8 billion will account for almost 59 percent of the Agriculture Department's total proposed budget, compared to \$9.6 billion or 48 percent this year. Although costs of crop programs are

highly variable, proposed outlays in other areas were more definite, including these Agriculture Department cuts for next year:
-\$18.6 million less for science and education, including reductions in research assistance.
-\$80 million less for the Agricultural Conservation Program, putting it at \$110 million next year against \$190 million currently.
-A reduction of \$107.4 million in operations and programs of the Soil Conservation Service, including cuts for water-shed planning, resource conservation and development, and watershed and flood prevention operations.

Reagan Brown To Speak At Water, Inc., Luncheon

Texas Agriculture Commissioner Reagan V. Brown will be the luncheon speaker at the 12th annual membership meeting of Water, Inc.
The commissioner will speak at noon, Saturday, Feb. 17, following the morning program in the Lubbock Memorial Civic Center. The meeting program will focus on the area's crucial water problem and its agricultural productivity.
Brown was appointed Commissioner of Agriculture by Gov. Dolph Briscoe in early 1977 to replace long-time commissioner John C. White, who resigned to take a position as U.S. Deputy Secretary of Agriculture. Brown was subsequently elected to a term as commissioner in the 1978 elections.
Since becoming commissioner, Brown has become one of the most highly sought speakers among elected officials

Lloyd Cline of Lamesa, President of Lubbock-based Plains Cotton Growers, Inc., is urging broad participation by cotton producers and cotton-related businessmen in upcoming county elections where PCG directors for 1979-80 will be elected.
Each of PCG's 25 counties has two directors, one a producer and one an agribusinessman, elected on alternate years for two-year terms. Excepting Hale and Swisher Counties, where elections were held in January, all counties in 1979 will be electing producer directors at meetings to be scheduled in February or March. Individual notices to the residents of each county and news releases will be mailed in advance of each meeting.
Hale County on January 23 elected A. L. "Skinny" Higgins, owner of Higgins Gin at Plainview and also a cotton producer, as its businessman director. The retiring Hale County business director, having served since 1969, is John McQuien, manager of the Plainview Cooperative Compress.
Swisher County January 24 re-elected its business director of four years, Boyd Vaughn, who is in the insurance business in Tulia.

Cline is stressing the necessity of a strong area organization if the High Plains is to effectively meet High Plains cotton industry problems and take advantage of opportunities as they appear in years to come.
"An active board of directors who can and will adequately and accurately represent the majority view of people in the individual counties," Cline believes, "is the key to PCG's success in filling membership needs."
"And," he reasons, "an involved membership in each county that gives careful consideration to the selection of its PCG directors is the key to having such a board."
All producers and agribusinessmen are invited to attend the county election meetings where current directors and PCG staff members will provide information on the organization's work and answer any questions.
However, this year for the first time only current dues-paying PCG members will be eligible to vote in elections or to be elected a director. The PCG Board on November 8 of last year amended the by-laws to that effect.
Asked to explain this action, PCG Executive Vice President Donald Johnson said "By making dues payment a prerequisite to helping elect directors or serving as directors the board intends to assure that PCG policy and especially the disposition of PCG funds will be determined by the members who provide those funds."

Sponsored by the Following Interested Firms

- | | | |
|---|--|----------------------------|
| Producers Cooperative Elevators
Floydada | Collins Implement Co.
Floydada | Perry Implement
Lockney |
| Case Power & Equipment
Floydada | Russell's Equipment & Supply
Floydada | Ansley & Son
Lockney |
| Floydada Cooperative Gins | Wilson Electric
Floydada | Floydada Implement Co. |
| McDonald Implement Co.
Floydada | Hi-Plains Gin
Lockney | Sponsor Needed |
| Martin & Co.
Floydada | Consumers Fuel Association
Lockney | Sponsor Needed |
| Sponsor Needed | Sponsor Needed | Sponsor Needed |

LUBBOCK 763-8056
PLAINVIEW 293-4435

'Love' Is Primary Feature Of Floyd County Day Care Center

Continued from Page One

six months through 10 years, the center at 601 East Ross Street in Floydada is open Monday through Friday around the calendar. Children start arriving when workers report at 7:30 and the staff members until 5:30 in the afternoon.

ACTIVITIES OUTLINED
"We have found that the children do much better when they stay busy," the director says in outlining activities. Crafts, songs, games, physical activities, and rest periods — with breaks for snacks and the noon meal — fill busy days at the day care center.

Many youngsters are first acquainted to the learning process at the facility. They read stories, sing songs, color, cut and glue paper and construction paper, have games, and use building blocks.

Their physical activity periods depend on the weather. An outdoor playground is available as is the gymnasium, shared with other groups at the former Della Plains School. "All types of games" are played in the gymnasium. Some of the children even bring tricycles, which are locked in a storage room until play time.

One thing is definite: each child must rest — and usually sleeps — two hours each day.

OWN KITCHEN

Mrs. Fuller, the day care center's only director since its opening Dec. 1, 1969, says a cook is among staff members and prepares lunch as well as morning and afternoon snacks in the center's kitchen. The cook has one assistant and that person frequently is Betty Fuller.

Five members of the staff are paid by the center, three others are actually Green Thumb employees, and five are employed by the Man-Power Program. Among the five persons whose salaries are paid under the Man-Power Program are two students who each work two hours a day.

However, all of the above

mentioned employees are not on duty at one time. Green Thumbs alternate, as do the high school girls.

THREE GROUPS

Mrs. Fuller explains that children enrolled at the day care center are divided into three age groups. At present, the youngest group — frequently referred to by staff members as "our babies" — are children from six months to two years. The middle group includes those from 2 to 3½ years, and the oldest children are 3½ to 5 year olds.

Age divisions may be changed at any time to maintain equalization in class numbers.

Overseeing operation of

Floyd County Day Care Center is a board which currently includes 22 persons.

Heading the board as president is Donnell Gowens. Other officers include: Jettie Moss, vice president; Ilene Kendrick, secretary; and Newell Burk, treasurer.

The most important feature of the day care center are the youngsters. Their ties with the staff members are close.

As Betty Fuller sits in a chair at the gymnasium entrance and explains that "we love all of these children," a little girl of two with beautiful red hair climbs into the director's lap and moves close to her. Love flows freely in both directions!



RHANDA HICKERSON receives assistance from Ferguson in slipping back into her shoes after

Public Notices

**PUBLIC NOTICE
CITY OF FLOYDADA
HOUSING AND COMMUNITY DEVELOPMENT PROGRAM**
The City of Floydada is making plans to participate in the U.S. Department of Housing and Urban Development's Community Development Block Grant program. Recently, the City's Citizen Advisory Committee held three public hearings relating to participation in the CDBG program — one hearing to obtain citizen input on the City's Citizen Participation Plan and to assess the City's past performance on housing and community development activities and two hearings to solicit citizen views on housing and community development needs and priorities.

A final public hearing on the City's CDBG pre-application has been scheduled by the City Council of the City of Floydada on Thursday, February 15, 1979, at 5:00 p.m. in the City Council Chamber at City Hall, 114 West Virginia Street. At this meeting, the Council will make decisions on the amount of funds to be requested, the proposed projects and the proposed target areas. General information on CDBG program requirements will also be available.

All citizens are encouraged to attend this meeting and present their views on the proposed CDBG pre-application to the Council. Comments on housing and community development needs may be delivered to City Hall at any time prior to this public hearing. Handicapped individuals who may have difficulty in attending this meeting should contact City Hall to arrange for assistance.

For further information, contact William A. Feuerbacher, City Manager, City of Floydada, at 983-2834. 2-4c

NOTICE OF DISSOLUTION

Notice is hereby given that the partnership under the firm name of Perry Implement Company, whose principal business is at Lockney, Floyd County, Texas, intends, as of January 1, 1979, to become incorporated without the change of firm name, except the addition of "Inc." to the name.

Further notice is hereby given that the partnership under the name of Perry Implement Company, located at Lockney, Floyd County, Texas, upon the incorporation as aforesaid, dissolved by mutual consent of the partners and that the business will continue under the same name as a Texas Corporation. Payment of debts owing to the partnership and presentation of demands for payments of debts due by the partnership should be made to the corporation at the same address as the partnership in Lockney, Floyd County, Texas. DATED January 31, 1979.

s/s Jerry Perry
Jerry Perry, a partner
s/s John E. Perry
John E. Perry, a partner
L2-4, 2-11, 2-18, 2-25c

NOTICE TO ALL PERSONS HAVING CLAIMS AGAINST THE ESTATE OF MARVIN C. SCHEELE

Notice is hereby given that original Letters Testamentary for the Estate of Marvin C. Scheele, Deceased, were issued on January 31, 1979, in Cause No. 4396, pending in the County Court of Floyd County, Texas, to:

Albert Scheele
The residence of such Executor is Floyd County, Texas. The post office address is:

Route 1
Lockney, Texas 79241

All persons having claims against this Estate which are currently being administered are required to present them within the time and in the manner prescribed by law. DATED the 31st day of January, 1979.

NORTON BAKER
Attorney for the Estate 2-4c

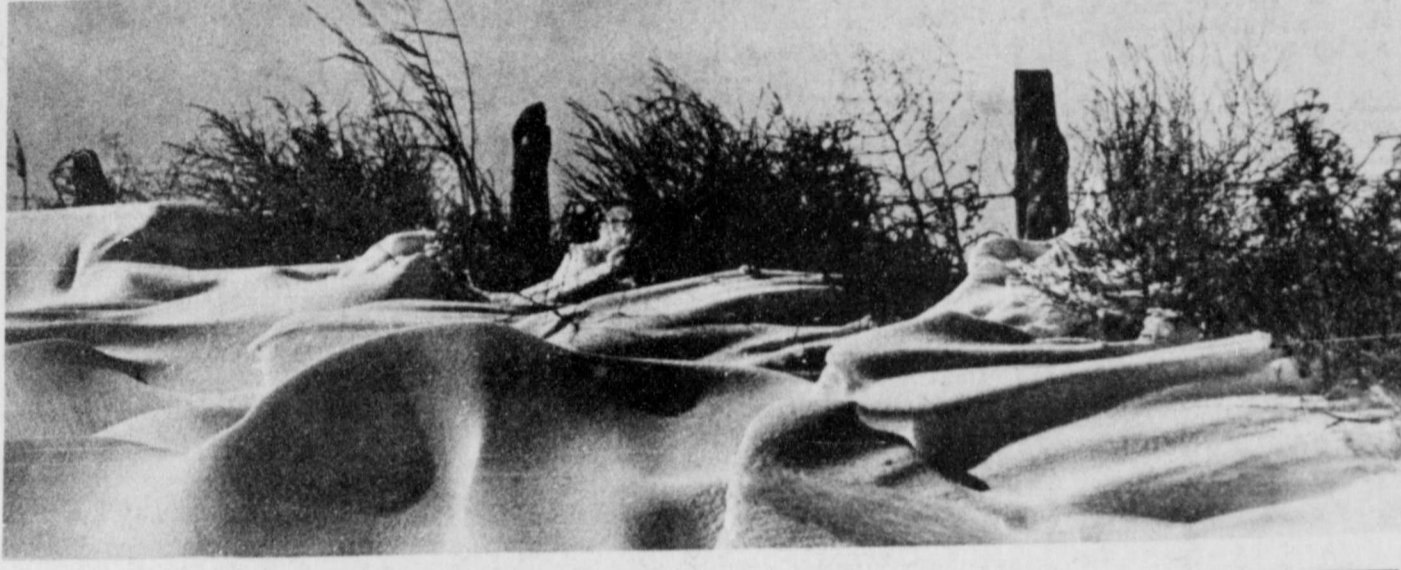

REPRESENTED BY PROXY — Proxy
Prairie Dog checks to see if either he or his relative, Grady Groundhog, is being shadowed. When Grady heard that he might be questioned concerning his alleged involvement in the General Service Administration scandal, he went underground and asked Proxy to take over his usual Groundhog Day duties [Photo and article courtesy of Bill Kincaid, Floydada attorney, following groundhog story in Thursday's issue.]

NOTICE TO ALL PERSONS HAVING CLAIMS AGAINST THE ESTATE OF JOHN BELT

Notice is hereby given that original Letters Testamentary for the Estate of John Belt, Deceased, were issued on January 31, 1979, in Cause No. 4395, pending in the County Court of Floyd County, Texas, to:

J.R. Belt, Jr.
The residence of such Executor is Floyd County, Texas. The post office address is:

Lockney, Texas 79241

All persons having claims against this Estate which are currently being administered are required to present them within the time and in the manner prescribed by law. DATED the 31st day of January, 1979.

NORTON BAKER
Attorney for the Estate 2-4c

NOTICE TO ALL PERSONS HAVING CLAIMS AGAINST THE ESTATE OF JOHN THOMAS McCANDLESS DECEASED

Notice is hereby given that original Letters Testamentary for the Estate of John Thomas McCandless were issued on January 29, 1979, in Cause No. 2171, pending in the County Court of Motley County, Texas, to:

QUIDA ODESSA McCANDLESS
The residence of such Executor is Motley County, Texas. The post office address is:

Quida Odessa McCandless
Box 518
Matador, Texas 79244

All persons having claims against this Estate which are currently being administered are required to present them within the time and in the manner prescribed by law. DATED the 29th day of January, 1979.

LaFONT, TUNNELL, FORMBY,
LaFONT & HAMILTON
P.O. Drawer 1510
Plainview, Texas 79072

Tom Hamilton, Attorney for the Estate 2-4c

Hernandez Gives Floyd Bond Report

December sales of Series E and H United States Savings Bonds in Floyd County were reported today by County Bond Chairman Oscar Hernandez. Sales for the twelfth-month period totaled \$139,654 for 70% of the 1978 sales goal of \$200,000.

Texas sales during the month amounted to \$23,849,667, while sales for the first twelve months of 1978 totaled \$304,168,293 with 99% of the yearly sales goal of 306.6 million achieved.

STORAGE SPACE

BOATS, FURNITURE, ANYTHING, ETC. BY THE MONTH OR SIX MONTH 10% DISCOUNT.

WEST TEXAS MINI STORAGE

983-3573 OR 983-2151



BUDDY'S

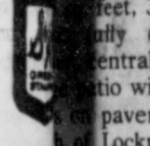

WE GIVE S&H GREEN STAMPS

220 S. 2ND

STORE HOURS: Mon.-Sat., 8 a.m. to 8 p.m. Sun., 9 a.m. to 7 p.m.
Values Effective Thru Wednesday, February 7, 1979
We Reserve The Right To Limit Quantities

<p>25 LB FREEZER PACK</p> <p>5 LB STEAK 5 LB ROAST 5 LB RIBS 5 LB FRYERS 5 LB GROUND BEEF</p> <p style="font-size: 2em; font-weight: bold;">\$35⁹⁵</p>	<p>2 Lb. Maryland Club COFFEE</p>  <p style="font-size: 2em; font-weight: bold;">\$3⁹⁵</p> <p>\$5.77 Value</p>
<p>12 Oz. Tom Scott</p> <p>MIXED NUTS</p> <p>\$1.49 Value</p> <p style="font-size: 2em; font-weight: bold;">99¢</p>	<p>Chex</p> <p>CEREAL</p>  <p style="font-size: 2em; font-weight: bold;">79¢</p> <p>\$1.05 Value</p>
<p>VALUES IN THIS AD IN ADDITION TO OUR THURSDAY</p>	
 <p>Giant Bar Baby Ruth or Butterfinger</p> <p style="font-size: 2em; font-weight: bold;">3 FOR \$1⁰⁰</p> <p>39¢ Value</p>	<p>74 SQ. FT.</p>  <p>Reynolds Wrap</p> <p style="font-size: 2em; font-weight: bold;">89¢</p> <p>\$1.33 Value</p>

YOU ARE INVITED TO HEAR

ODELL FARR

OF

CARROLLTON, TEXAS



TEACH GOD'S WORD

WEDNESDAY, FEBRUARY 7 - SUNDAY, FEBRUARY 11

WEDNESDAY - 7:30 P.M. THURSDAY - SATURDAY - 7:30 A.M. & 7:30 P.M.

SUNDAY - 10:30 A.M. - LUNCH TOGETHER - AND 6:00 P.M.

CHURCH of CHRIST

OF CARROLLTON, TEXAS

IF I
HOMES FOR S
ALE: Several
and three bed
Bond Real E
Wilson Bond
983-3573.
ERAL nice tw
bedroom home
Leans can be arr
Call Hale Insuran
and Estate at 983-3261
ALE: Three bed
bath brick home.
room, built-ins.
appointments. 983-
3261.
ALE: Three bed
two bath house. A
982-2134.
ALE: — 2 bed
garage. Jerry Wa
982 after 5.
ALE: Nice Ready
two bedrooms,
kitchen and living
982 after 6:30
ALE: 2 bed
partly carpeted
lot. 1102 S.
ada. James Lee
983-2646 or 983-3144
ALE: 2 bed
Fully carpeted,
ers, ready to live in
Porter Finley. 983-
88-2493.
Bedroom remod
one, double lot,
garage. 983-312
ALE: 2 and 3 bed
for sale. King
983-2881
AL ELECTRIC T
room brick home on
ave. New ca
throughout, fenced l
fruit trees, sto
Call for appointm
ALE: Brick ho
feet, 3 bedroom
fully carpeted
central heat and
ratio with cellar.
pavement. 8 n
of Lockney. Call
L2
ALE: Three bedr
feet, central heat
fully carpeted. R
bathroom and
with new applia
quality room. Gar
has 150 x 140. 983-
983-3189 after five.
ALE: Three bed
home, one bath, s
garage, quite neig
d. Call after 6 p.m
pointment. 983-3961
ALE: Three bed
use, two bath. 61
983-3469.
WANTED
WANTED: Mechanic
en. Apply Franks Tr
actor. E. Highwa
ton, Texas. 285-2313
SIGN
WILL
AT TI
Let
we
alum

If It's Results You Want - It's CLASSIFIED ADS You Need

HOUSES FOR SALE

SALE: Several good three bedroom homes for sale. Bond Real Estate, Wilson Bond, 983-3573. tfc

SALE: Nice two and a half bedroom homes for sale. Call Allison 983-3261. tfc

SALE: Three bedroom, brick home. Den, room, built-ins. Call 983-3451. tfc

SALE: Three bedroom bath house. Allison 983-3234. tfc

SALE: 2 bedroom garage. Jerry Warren, 983-3129. 2-11p

SALE: Nice Ready Built two bedrooms, bath, kitchen and living room. Call after 6:30. tfc

SALE: 2 bedroom fully carpeted, on lot. 1102 S. Main Street. James Lee Niehoff. 983-3144 tfc

SALE: 2 bedroom fully carpeted, wall to wall. Call Peter Finley. 983-3871 tfc

SALE: Bedroom remodeled, double lot, attached garage. 983-3129. 2-8p

SALE: 2 and 3 bedroom for sale. King Real Estate. 983-2881 tfc

ELECTRIC: Three brick home on J.B. New carpet, fenced back lot, fruit trees, storage Call for appointment. tfc

SALE: Brick house, 3 bedrooms, 2 1/2 baths, central heat and air conditioning. Redwood bathroom and kitchen with new appliances, utility room. Garage. Call 983-3498. 989 after five.

SALE: Three bedroom, one bath, single garage, quite neighborhood. Call after 6 p.m. for appointment. 983-3961 2-18p

SALE: Three bedroom, two bath. 615 W. 983-3469. 2-25c

FARMS AND ACREAGE

WANTED TO BUY: irrigated or dryland farm, in Floyd or surrounding area. Write Box XRO, c/o Hesperian, Box 700, Floydada. tfc

WOULD LIKE TO TRADE: farm residence for "City or Close-in" residence and sell dry land or irrigated quarter and finance part of it. Might sell residence and rent or lease the land. You name it - we'll consider it. 983-2750, nights. 2-8p

HELP WANTED

Hospital Help Needed: Experienced Bookkeeper-Business Manager for 40 bed hospital. Salary open. Excellent fringe benefits. 2 RNs needed full or part time. Starting salary \$6.60 per hour. Call person to person for Administrator or Director of Nursing, Caprock Hospital, Floydada, Texas 806-983-2875. 2-11p

COW POKES



By Ace Reid

"Naw, I won't sell 'em to you, but I'll loan 'em to you 'till spring!"

FOR SALE

FOR SALE: Country Club membership. 983-3451 tfc

FOR SALE: Windmill, steel tower, pipe, rod cylinder, overhead tank, several hundred fence posts, and sheep wire. Dorsey Baker, Lockney Ltfc

FOR SALE: One nice dinette table and six chairs. Also 1971 four-door Buick, excellent condition. Phone 652-3567. Life

260 feet of 2 inch pipe and sucker rod, cylinder, Dempster pump jack, one horse motor. 983-2377. tfc

FOR SALE

FOR SALE: 4 in. Green pump complete. 240 ft. setting. Same as new Dorsey Baker Ltfc

FOR SALE: Bale Cain stubble. 983-5166 tfc

Firewood for Sale: Oak, Pinon and Mesquite. Green or dry. Call 652-3810, before 8 or after 5 o'clock. L2-4c

FEET TIRED? Try Mason Shoes with "Velvet-eez" air-cushioned innersoles. Keith Emert, 652-3116. LStfc

CLASSIFIED RATES

CLASSIFIED ADVERTISING RATE: 10 CENTS PER WORD FIRST INSERTION: 7 CENTS PER WORD EACH SUBSEQUENT INSERTION. MINIMUM CHARGE \$2.00. CLASSIFIED DISPLAY RATE: \$1.30 PER COLUMN INCH CARD OF THANKS: \$2.00.

FOR RENT

ROOMS FOR RENT Weekly Rates LAMPLIGHTER INN 983-8100 2-15c

PETS

AKC Doberman female, \$150., AKC Weimaraner male \$100. 983-3129. 2-11p

LEGAL NOTICES

LEGAL NOTICE TO WHOM IT MAY CONCERN: Notice is hereby given that Delton Jack, heretofore conducting business as a sole proprietorship, has ceased to continue such business as a sole proprietorship and hereby gives notice that such business was transferred to a corporation on January 17, 1979, under the name of Delton Jack Farms, Inc.

DELTON JACK FARMS, INC.
By Delton Jack, President
Route M
Lockney, Texas 79241
1-28, 2-4, 2-11, 2-18c

TO WHOM IT MAY CONCERN: Notice is hereby given that Eugene Beedy, heretofore conducting business as a sole proprietorship and hereby gives notice that such business was transferred to a corporation on January 15, 1979, under the name of Eugene Beedy Farms, Inc.

EUGENE BEEDY FARMS, INC.
By Eugene Beedy, President
907 West Kentucky
Floydada, Texas 79235
1-28, 2-4, 2-11, 2-18

TO WHOM IT MAY CONCERN: Notice is hereby given that Vernie Moore, heretofore conducting business as a sole proprietorship and hereby gives notice that such business was transferred to a corporation on January 15, 1979, under the name of Vernie Moore Farms, Inc.

VERNIE MOORE FARMS, INC.
By Vernie Moore, President
909 West Georgia
Floydada, Texas 79235
1-28, 2-4, 2-11, 2-18c

TO WHOM IT MAY CONCERN: Notice is hereby given that Randy Bertrand, heretofore conducting business as a sole proprietorship, has ceased to continue such business as a sole proprietorship and hereby gives notice that such business was transferred to a corporation on January 22, 1979, under the name of Randy Bertrand Farms, Inc.

RANDY BERTRAND FARMS, INC.
By Randy Bertrand, President
Route 2
Floydada, Texas 79235
1-28, 2-4, 2-11, 2-18c

TO WHOM IT MAY CONCERN: Notice is hereby given that Delmas McCormick, heretofore conducting business as a sole proprietorship and hereby gives notice that such business was transferred to a corporation on January 15 1979, under the name of Delmas McCormick Farms, Inc.

DELMAS MCCORMICK FARMS, INC.
By Delmas McCormick, President
901 West Georgia
Floydada, Texas 79235
1-28, 2-4, 2-11, 2-18c

TO WHOM IT MAY CONCERN: Notice is hereby given that Laron Fulton, heretofore conducting business as a sole proprietorship, has ceased to continue such business as a sole proprietorship and hereby gives notice that such business was transferred to a corporation on January 15, 1979, under the name of Laron Fulton Farms, Inc.

LARON FULTON FARMS, INC.
By Laron Fulton, President
838 West Mississippi
Floydada, Texas 79235
1-28, 2-4, 2-11, 2-18c

THIS FEATURE SPONSORED BY
Floydada Real Estate & Insurance Agency
AUTO, FIRE & FARM INSURANCE
Jim Word - - - Phone 983-2360

T. T. Enterprises
New Location
FORMERLY WHITES AUTO STORE
OFFERING CUSTOM CABINETS
AND ALL TYPES OF REMODELING.
After 5 Call Ike Tickle
652-3549 L-tfc

Diamond Industrial Supply Co., inc.
Phone Days 296-7418 Nights 296-1200 or 296-7828
1014 Broadway
Plainview, Texas
Chain Sprockets U-joints
V-belts Oil Seals
Sheave: O-rings
Wiseconsin
SKF BCA Timken Bower
Cotton Striper Brushes & Bats
"We Appreciate Your Business More" L-tfc

TREFLAN
5 Gallon \$111.00
983-2821
PRODUCERS COOPERATIVE ELEVATOR
Floydada

FARMS-RANCHES-CITY PROPERTIES-
BUSINESS LEASES-LOANS
B. B. WILKES BROKER
REAL ESTATE
100 S Main, Lockney Barry Barker, Solicitor
Barker Insurance Agency-652-2642.

IF IT IS INSURANCE -SEE-
BARKER INSURANCE AGENCY
LIFE-FIRE-CASUALTY-HOSPITAL

JOHN DEERE
6" Hard Surface Chisel Sweeps
\$5⁹⁵
Collins Implement Co.
Floydada 983-3732

Can You Use Some Extra Money Let Us Help!!!!
WE BUY SCRAP IRON, OLD JUNKERS, AND FREE PICKUP
Call 983-5277

FLOYD COUNTY ABSTRACT CO.
Abstracts Of Title
Title Insurance
Verna L. Stewart
Owner, Manager
217 W. California
983-3728
Floydada, Texas

Mobile Homes

FOR SALE: 1976 Lancer 14 x 74 mobile home on lot. Two bedroom, two baths. Call 983-3197 after 5 p.m. 2-4p

BUSINESS SERVICES

C-D-J INSULATION can help save your dollars. For information call 983-2601.

C-D-J 66 7-day service, car wash, oil change. Gas service, U-haul rentals. Located on Matador hwy. 983-2601.

INSULATION Fire-Resistant. Installed and Guaranteed. MARR Insulation Co. Lockney 652-3593. Ltfc

CUSTOM PLOWING and Treflan application, Darell Dudley and A.C. Carthel owners. Call Dudley at 983-5320 and Carthel at 983-3200 tfc

FARM MACHINERY

NORRELL TRACTOR PARTS for tractor and irrigation supplies and accessories. tfc

Truckload sale on tandem disk blades. 22 inch, 7 guage for most popular makes, only \$15.16 each. Many other sizes and gauges available. Give us center hole and disk size for price quotation. Brown-McMurtry Impl., Silvertown, Texas. Phone 806-823-2441 L2-1c

Big Savings
-Up to 25% discount-
Big Protection
Farmers Texas Homeowners Policy
SAM A. SPENCE
112 W. MISSOURI
PHONE 983-2881

FOR BETTER CONCRETE
CALL
CALLOWAY READY-MIX
652-2224
LOCKNEY
PLAINVIEW HWAY
ALSO
WHITE CALICHE
ROCK FOR SALE

Kirby
Vacuum cleaners, new and rebuilt. 1 yr. guarantee. Parts, sales and service. Prices begin at \$124.50.
Parker Home Furnishings in Lockney. 652-3315. Ltfc

Underground Plastic Irrigation
Water and Gas Pipe Installed
SILVERTON METAL WORKS
806-823-2431 or 823-2173

FOR SALE

FOR SALE: Good old upright piano. \$150.00. See at Floyd County Hesperian. ttfp

FOR SALE: Floyd Co. Country Club membership. 983-2741 2-4c

FOR SALE: Twin size mattress and bed springs, good shape. 983-5646. 2-4p

PIANO IN STORAGE - Latest model spinet piano in storage. Responsible party can assume low payment balance. Write: Credit Dept. National Keyboard Inc., 6721 N. Lamar, Austin, TX. 78752. L2-4p

FOR SALE: 1975 Honda 200 cc motorcycle, clean, low mileage. Inquire at First National Bank, Floydada 983-3717 2-4c

For Sale or Trade, Portable G.E. pot scrubber dishwasher, will trade for old desk. Call 652-3179 Ltfc

WE WANT YOU TO KNOW -
We sell all kinds of Good-year tires...tractor, auto, truck, a good tire, good service. Best deals in West Texas. Truck winch and hauling service. **BABE'S SERVICE CENTER.** Floydada. Ltfc

Auto Accidents DO Happen...
If one happens to you, be protected. Our car insurance offers coverage to meet your special needs - repairs to personal liability.

BAKER Insurance Agency
127 W. Calif.
Ph. 983-3270

TURNER REAL ESTATE
983-2635 Farms' Ranches Floydada, Texas

MORTON BUILDINGS INC.
Jerry Smith
For information call or write...
MORTON BUILDINGS INC.
Box 1928 Plainview, Texas
Phone 806-293-4386

AUTOMOTIVE

FUEL SAVER - 77 Datsun B210, deluxe interior, AC - radio - rear window defogger, four speed, 13,000 miles - Bob Christian 2-11c

'74 GMC 3/4 ton, extra clean. 652-3593. Ltfc

FOR SALE: Buy from original owner, blue metallic 1975 two door Granda Ford. Air conditioned, AM/FM radio, automatic drive, 250 six cylinder, reclining front seat, good condition and very clean. \$2195. Phone Plainview, 293-5465 after 5:30 p.m. or 995-4442 in Tulia. Car is in Plainview. 5-p

FOR SALE: 1973 Bus Wagon Van. Four new tires, good condition. 983-2986. After 5 2-4p

NOTICE

GIVE YOUR HOUSE A FRESH NEW LOOK for interior painting call Rena Turner, Jan Sherman 983-5130 2-11c

EMPLOYERS List your job openings with Manpower. Call 983-3134 2-4c

NOW OPEN A-1 Pet and Grooming professional grooming, all breeds-no tranquilizers 821 Broadway, Plainview, Texas 293-3557 tfc

ADULT EDUCATION Tues. and Thurs. 7 p.m. til 9:30 p.m. Floydada High School offer courses for G.E.D., basic adult education, and English second language. 2-11c

I DO SEWING AND ALTERATIONS
310 SW. 2nd
652-2331
Lockney L2-11p

TREFLAN
Check on our Chemical prices, also we now have available Liquid fertilizer
Lone Star Chemical, Inc.
Office: 652-2761
Deanie Henderson: 652-3434 LTFc

DAN'S AUTO SERVICE
DAN TEUTON, Owner
Specializing in Automatic Transmission, Motor Tune-Ups, Auto Air Conditioning.
General Repair
We Have A BRAKE LATHE to handle all passenger car brake drums. See us for complete brake service.
Phone 652-2462

ATTENTION
SIGNUPS FOR UNDERGROUND IRRIGATION PIPE WILL BE JANUARY 29 THROUGH FEBRUARY 2 AT THE FLOYD COUNTY ASCS OFFICE
Let us help you with your estimate also, we would like to help you with any of your aluminum pipe needs or fittings.
CONTACT:
RONNIE ROGERS
WESTERN AG SALES
OFFICE PHONE: 983-5231
PHONE: 293-7490
MOBILE UNIT: 6215

ter

HOUSES FOR SALE

REEDERS SALE

bock, Texas

w 9:00 a.m.

.80 head

ilts & Boars

uality at

rices

PLAY LUCKY STAR

lub

EE

\$3⁹⁹

alue

EAL

79

RSDAY AD

s Wrap

89

OBITUARY

Services for Ora L. Jacobs, 89, of Quitaque are pending with Quitaque Funeral Home.

Mrs. Jacobs died at 10 a.m. Tuesday in Lockney General Hospital after a brief illness.

Remember your loved ones and friends with a memorial to Lockney General Hospital Memorial Fund. These memorials go toward equipment to help serve our community in the best way possible.

She was born in Galena, Ark., and married Joe Jacobs on Oct. 3, 1903, in Arkansas. He died in 1963.

Mrs. Jacobs was a Baptist and was a longtime resident of Quitaque.

Survivors include a daughter, Mrs. Garnie Taylor of South Plains community; two brothers, Lewis Lester of Plainview, and Fred Lester of Wapanucka, Okla.; two grandchildren; seven great-grandchildren; and two great-great-grandchildren.



"GABRIEL" will present a Saturday, Feb. 10, concert at First United Methodist Church in Floydada.

'Gabriel' Will Present February 10 Concert At Floydada Methodist Church

The Christian music group "Gabriel" will be performing at First United Methodist Church in Floydada, Saturday, Feb. 10, at 7 p.m. The church is located at 203 West Kentucky.

Methodist Youth are sponsoring the program. "The concert will be over in time for those wishing to attend the Heart Ball" in Floydada, a spokesman said. Two young men, Jeff Walter and Robin Lyle, comprise

the group, performing an innovative, contemporary brand of Christian music. Their song, "Time", was selected the winner of the 1978 national song writing contest sponsored by Word Music, Inc. This, and other compositions by Robin Lyle, are helping attract more and more attention to Gabriel in the world of Christian music.

"We don't want to be known as mere 'entertainers,'" Lyle comments. "We'd like our music to have a genuine, lasting effect on the lives of our listeners. The message is the most important thing." From a strictly musical standpoint, Gabriel is certainly qualified to be in "the business." The duo can be compared favorably with any of the better popular groups of the contemporary scene. With a tight vocal blend and unique piano stylings, Gabriel has provided musical

presentations, meetings, and retreats, at the concert hall. The group is currently on its first album, released early in 1979.

"Gabriel's music ded to announce news of God's love," Walter. We know Gabriel, was named name because of the Messianic of the Messiah. We want to do it for people, through that Christ can give them. And we have time doing it!" Jeff and Robin Arlington, Texas, wives, Teri and The exciting message of "Gabriel" comes to First United Methodist Church in Floydada Saturday, Feb. 10. Admission is free.

Now's the time to SAVE at Piggly Wiggly



"Each of these advertised items is required to be readily available for sale at or below the advertised price in each store, except as specifically noted in this ad. We reserve the right to limit quantities. None sold to dealers." Prices good February 4 thru February 10, 1979.

GOLD BOND STAMPS We Redeem FEDERAL FOOD COUPON

PIGGLY WIGGLY

ALL PURPOSE GOLD MEDAL FLOUR 5 LB. BAG **SAVE 27¢ 68¢**

Gold MEDAL ALL PURPOSE ENRICHED FLOUR

MIRACLE WHIP SALAD DRESSING 32-OZ. JAR **SAVE 26¢ 99¢**

PIGGLY WIGGLY

Miracle Whip

Barney's Butcher Shop Sale "BE SATISFIED WITH PIGGLY WIGGLY MEAT OR DOUBLE YOUR MONEY BACK!"

USDA HEAVY WESTERN BEEF, BONELESS BOTTOM ROUND STEAK **1.89 LB.**

SAVORY BRAND BACON **89¢ LB.**

USDA GRADE 'A' CHICKEN FRYER PARTS **99¢**

BREASTS, THIGHS, DRUMSTICKS LB.

FARMER JONES, ALL MEAT BOLOGNA **1.29 LB.**

NO BEANS WOLF CHILI 19-OZ. CAN **SAVE 20¢ 99¢**

PIGGLY WIGGLY, ASSORTED FLAVORS ICE CREAM 1/2-GAL. CTN. **SAVE 00¢ \$1.09**

BANQUET, FROZEN, CHICKEN, BEEF, TURKEY **POT PIES 8-OZ. PKGS. **SAVE 48¢ ON 4 PIES 4 \$1****

CHEER LAUNDRY DETERGENT 49-OZ. BOX **SAVE 22¢ \$1.39**

Stan's Produce Sale! "BE SATISFIED WITH PIGGLY WIGGLY PRODUCE OR DOUBLE YOUR MONEY BACK!"

GENUINE RUSSET BAKING POTATOES 10 LB. BAG 99¢	FRESH GREEN BELL PEPPERS 6 FOR \$1
SWEET & JUICY D'ANJOU PEARS LB. 39¢	JUICY, TEXAS RUBY RED GRAPEFRUIT 5 FOR \$1

DOUBLE STAMPS EVERY WEDNESDAY

We give Double Gold Bond Stamps every Wednesday with any purchase of \$2.50 or more (excluding cigarettes).

Boy Scouts To Mark Anniversary

The South Plains Boy Scouts of America in celebration of Scouting's 69th Anniversary Week, February 4-10, will hold a series of programs...

Throughout the week, members of the organization will wear their uniforms to school and work.

During February, Scout packs will be holding their annual Gold Dinners...

When Scouting America in 1910, Floydada's first Scout pack was founded with the purpose of training, character, and physical fitness...

PROBATE Lillie Mayme Moore and app. to probate...

MARRIAGE Joe Luis Guzman and Sofia Suarez...

Shop Floyd County FIRST...