

County Deposits Increase \$3.78 Million

Deposits are a true barometer. County economy is healthy! Deposits in the two county banks at the end of the 31st call (technically, the 31st) call for an increase of \$1,791,728.47 over the same period in 1978. Deposits were down approximately \$1,791,728.47 from the same period in 1977. First National Bank of Floydada reported deposits of \$28,112,962.26 at the end of the business day of March 31, 1979. This represents a hike of \$1,483,000 over the same period in 1978.

LOANS DROP

Loans at the Floydada bank decreased as compared with the March '78 figures, while loans at the Lockney bank were up slightly. Combined totals show a \$448,586 drop in loans at the two county financial institutions.

First National Bank in Lockney had loans of \$5.5 million on the final business day of March. At the same time last year, loans stood at \$5,350,000.

Loans of \$9,484,835.86 were reported by First National Bank of Floydada. This is a decline from the \$10,082,586.33 on the same date in 1978.

Recent moisture has delayed irrigating in some areas, thus representing a savings on irrigation costs to this point.

Farris attributes the increase in deposits to "a good cotton crop, for one thing, and cotton brought a good price,

too." He notes that "strong cattle prices" also have made up impact.

"Also, we are getting some out-of-town money back into Floydada," Farris adds.

George Sparkman, executive vice president of First National Bank in Lockney, says "progressiveness in the county and pretty good crops which were sold late" are responsible for a portion of the increase in deposits. He adds that "the increase in the cattle market contributed somewhat."

Sparkman pointed out that total assets at the Lockney bank were \$18,542,000 on March 30, a rise over \$16,378,000 on the final day of March '78.

Even considering the inflationary factor, the \$3.785 million increase indicates a bright financial picture for Floyd County.

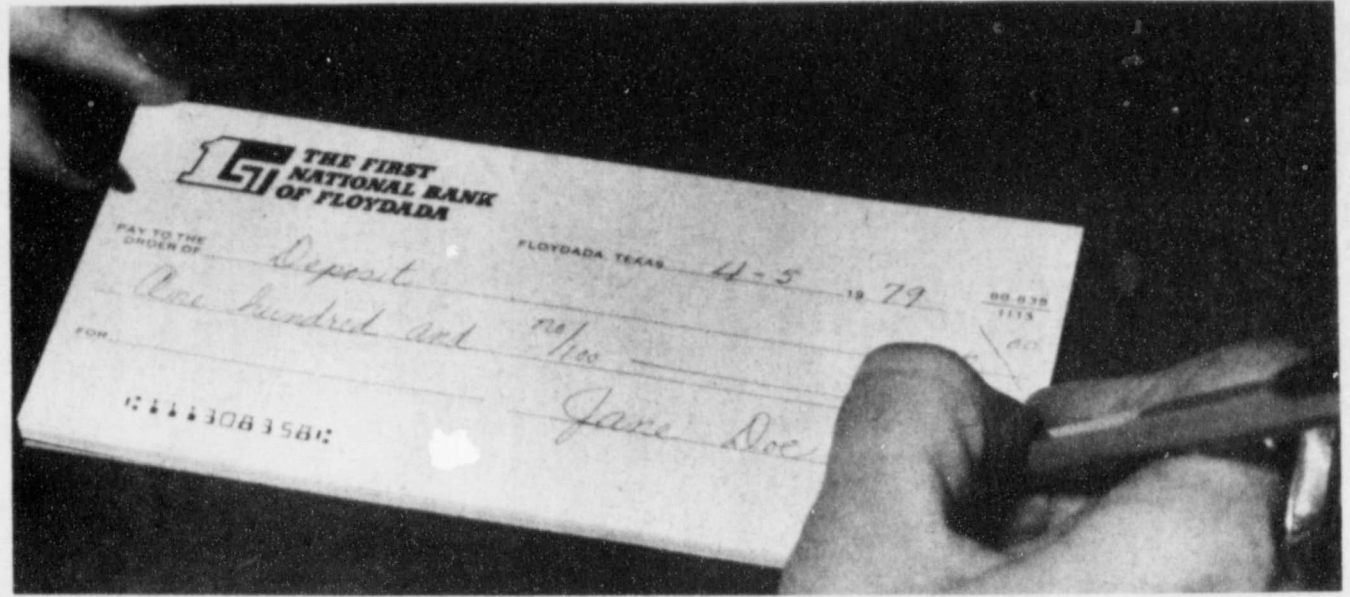

The Floyd County Hesperian

Volume 83

Floydada, Floyd County, Texas 79235

Sunday, April 8, 1979

18 Pages in Three Sections

Number 28



20¢ Per Copy



Preparations for Career Day at Floyd High next Wednesday are well under way. Checking out decor are, left to right, Joanne Cagle and students began preliminary preparations several months ago.

Pam Muncy, LaDelle Noland occupies the ladder. Counselor Joanne Cagle and students began preliminary preparations several months ago.

County Stock Show Meeting Set Tuesday

Everyone interested in the Floyd County Junior Livestock Show is invited to attend an open meeting at 7:30 p.m. Tuesday, April 10. The session will be held in the Lighthouse Electric offices in Floydada.

Officers and directors to plan and conduct the 1980 county show are to be elected.

Weather

[Courtesy of Pioneer Natural Gas Co.]

| DATE | HIGH | LOW |
|----------|------|-----|
| March 29 | 76 | 60 |
| March 30 | 70 | 46 |
| March 31 | 66 | 42 |
| April 1 | 68 | 48 |
| April 2 | 54 | 34 |
| April 3 | 61 | 38 |
| April 4 | 66 | 29 |
| April 5 | 78 | 38 |

College And Career Day Set Wednesday At Floydada High

Students will be hosting approximately 100 guest speakers next Wednesday, April 11, for College and Career Day. There will be no morning classes.

Students will be attending seminars on a variety of college and occupational opportunities.

The special day is under the direction of Joanne Cagle, FHS counselor and a volunteer committee of students who volunteered to serve as the steering committee.

Classes To Dismiss At 2:30 Friday

Jerry Cannon announces that all schools are to dismiss at 2:30 p.m. Friday, April 13. This is the final day of studies prior to Easter.

Classes will resume at the regular time Monday, April 16.

Local speakers include Bill Cagle, Ray Reed, Pat Cochran, Jim Reynolds, Vernon Parker, Gene Ehler, Steve Herber.

Some of the special guests are: Gary Anderson, divisional merchandising manager for Hemphill Wells in Lubbock. Anderson will be speaking on fashion merchandising.

Abner Euresti of KCBD Television will be speaking on television performing.

Juan Fernandez is a native of Hawaii who will be speaking on hotel management. He is currently serving as the assistant general manager of the Hilton Inn in Lubbock.

Donna Moore of Lubbock will be conducting a seminar on restaurant management. She is associated with McDonald's Restaurants.

J.D. Peer will be speaking on Parks and Wildlife management. He is an informational officer for the Texas Parks and Wildlife Department.

Richard Williams is the District Sales Manager for Southwest Airlines. He will be speaking on airline-related careers.

There are many more speakers planning to attend. The public is invited to any or all of the College and Career sessions. Each session will last approximately 39 minutes.

Floydada Men Cooperate In Jungle Rain Forest Mission

By Felicia Applewhite

"We were in the jungle rain forest in Guatemala," either Dr. Jack Jordan or Dr. Charles Craig will answer when asked where they went in February this year on their 13th annual flying mission trip. Their first trip was in February 1967.

This trip was made, like others, with the Flying Dentist Association under the auspices of the Christian Dental Society.

With the doctors making the trip for his 6th time was Jack McIntosh. Also, making the trip for the 5th time was Louis Lloyd, a former spray pilot. These two men know "about planes, know how to keep things going" in village work. An example: this year, they fixed an electric generator that had been inoperative for 5 months. They rewound a panel.

The 4 men left Floydada on February 7th in 2 single-engine 4-place private aircraft.

Each plane carried 2 men, medical supplies and equipment.

"Our destination was Nuevo Vida in the Peten Jungle of northern Guatemala."

This small country—properly called the Republic of Guatemala—has a 70-mile coastline on the Caribbean and 220 miles on the Pacific. It is bordered on the west and north by Mexico and on the east by British Honduras and El Salvador.

After taking off from Floydada, they flew to Brownsville, then to Tampico, Mexico and on to Vera Cruz and the Isthmus of Thunantepec where they crossed from the Gulf to the Pacific. Their last stop before Guatemala City was Tapachula.

We were in Guatemala City 2 days waiting for the weather to better. While there we did renew our relationship with the Wycliff Bible Translators and Mission Aviation personnel.

"On Saturday, we were able to get to Coban where we were another 2 days because of a heavy mist called 'cheapie'." Here we met missionary pilot, Royce Riggs.

"The airport runway in Coban is long and extremely rough and is uphill one way. You land uphill and take off down hill."

A Guatemala twin-engine aircraft lies on its back a few hundred feet from the runway because it had tried taking off up hill.

"We waited for a clear ceiling for us to take off and were able to do so Monday morning. Our destination was Sayaxche where the road that leads toward Nuevo Vida, which was 18 miles away.

After leaving Coban, there is nothing but jungle vegetation.

"For 1/2 to 3/4 of an hour, we saw nothing—no trails, no Indians, no houses just flat rolling jungle. The heavy vegetation had mahogany trees 60 to 70 feet high mixed with banana, other trees, and vines."

The trees were so close together that their tops formed a solid canopy. Young trees can grow only where an old tree falls to let in the light. The broad leaves are always green.

Most of the land along the rivers in the Peten of Northern Guatemala has been taken by people who were starving at some other place. These people come in and clear a place leaving the banana trees standing. They then plant corn and beans between the trees in the clearings.

There is a choice in going to Nuevo Vida between going by boat or going by bush-type aircraft. The Floydada men

chose air-craft.

"We were flown by a missionary aviator air plane in five minutes. The boat trip takes 6 hours going down stream.

"Nuevo Vida was a pleasant sight to us with its 35 acres of cleared land including the runway which was short and undulating bearing a couple of trees that prevented a straight final approach.

"It's a Mennonite settlement. A Mennonite missionary named Stolzfus with his family from Pennsylvania formed the settlement 7 years ago.

They had first settled on a small island in the river but soon found that during the rainy season, they were unsafe.

They then machete-hacked a more livable space not far from the island on the bank of the river.

Most of the Indians who moved here were from the mountains to this government settlement project. Most of them spoke Spanish.

Stolzfus had found that he could not separate himself from doing medical first aid along with establishing church work. He was limited in this endeavor because of lack of equipment. He had one dental instrument that he used to take his children's teeth out.

The Mennonites had access to boats that passed up and down the river. These boats were made in Sayaxche and were 35 feet long, 7 feet wide and could carry 20 tons. They were propelled by an 18-horse-power outboard motor engine and moved very slowly.

"We had our own bed rolls and a back-pack tent. We also had back-pack food. Since they had made a tent for us, we slept in it.

Here as in other sections, the vegetation had been cleared leaving selected trees.

One of the trees commonly found is the ceiba tree. They are usually about 70 feet tall. The limbs on this tree come out at the same place on the trunk, but opposite each other at a 90 degree angle.

They also leave the nut palm tree when making a clearing. It bears an edible nut about the size of a bantam egg. These nuts grow in large clusters.

On arrival in the village, the medical group set up for work.

They were shown a pretty, young girl in the village who had been brought to them about half dead a little while before. For some reason she had been left in the care of her grandfather and had been neglected.

When she was brought to the Mennonite village, she had no skin left on the top of her feet. During the time that she had lain ill, the chickens had come along pecking at her feet until the skin was gone.

See FLOYDADA MEN Page Seven

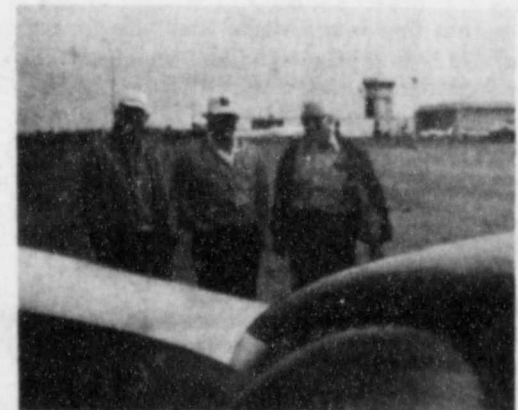

AT TAMPICO, Dr. Jordan, Louis Lloyd and Jack McIntosh.

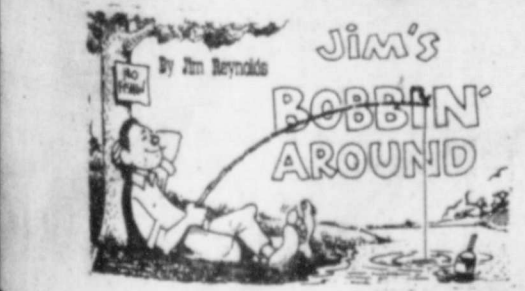

boots were at home....and his buddy, a smaller man, carried him piggy-back across the mud.

PURPLE MARTINS ARRIVE HERE

Purple Martins have been seen in the Pete Hickerson yard, according to Hester Moore. "So far as I know, this is the first year they have taken up residence in Floydada," Mrs. Moore says.

Three Martin apartment complexes have been erected in the Hickerson yard.

If you will remember, the Purple Martin is the small bird which consumes an abundance of insects—primarily mosquitoes—daily. Some county residents have been attempting for years to attract the insect-eaters.

USEFUL DEVICE

The Old Timer says a foot is a devise for finding furniture in the dark.

AGE FILLED BUS UT WE GIVE GREEN STAMPS DOUBLED ON WEDNESDAY ADIOLA OUR 369 VALUE BOONUS PACK HOUSE JACKERS 77¢ VALUE AR. OR SUPER UE BUFFLES ATOTIPS \$11.25 ABISCO 2/\$1.00 VALUE HONEY MA 79 VALUE 5/\$1.00 4/\$1.00 \$1.00 VEGETABLES 169 WITH COUPON EXPIRES 4-11-79 ENT H COUPON AT BUDDY'S 4-11-79

Social Events

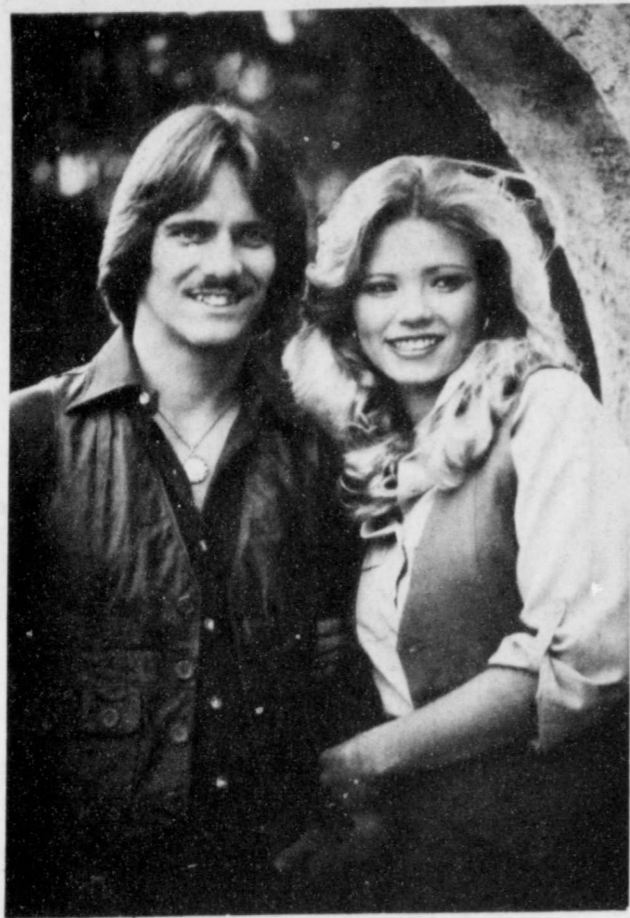

ENGAGEMENT ANNOUNCEMENT....Mr. and Mrs. Bill Parker of 3604 47th Street, Lubbock, announce the engagement and approaching marriage of their daughter, Melinda Hormann, to Randall Byron Ramsey, son of Mr. and Mrs. Jerry D. Ramsey of 6903 Lynnhaven Drive, Lubbock. Miss Hormann is a graduate of Monterey High School in Lubbock and attends Texas Tech University where she is an Alpha Tau Omega Lil Sis. The prospective bridegroom graduated from Monterey High School and will graduate from Texas Tech in May with a B.S. degree in Business Administration. He is a member of Alpha Tau Omega Fraternity. The couple plan a June 30 wedding in Ford Memorial Chapel. Mindy is the granddaughter of Mr. and Mrs. Bennie Teaff of Floydada.

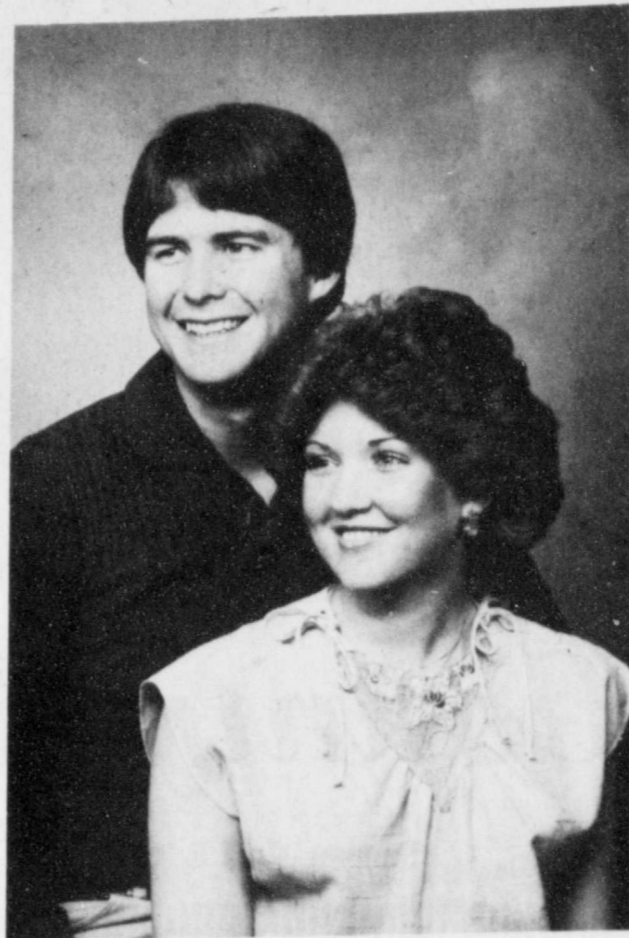

ENGAGED — Mr. and Mrs. Douglas Cox, Route 2, Lockney, announce the engagement of their daughter, Vickie Lynn Cox of Plainview; to Michael Kent Glenn of Lockney. A 1976 graduate of Plainview High School, Miss Cox is a hair stylist at Gaylor's. She graduated from Jessie Lee's Hair Design Institute of Lubbock in 1977. Glenn is the son of Mr. and Mrs. Dwight Glenn of Route 3, Plainview. He is a 1974 graduate of Kress High School. With a B.S. degree in agriculture education, he graduated in 1978 from Texas Tech University. Glenn is employed by the Lockney Independent School District as a vocational agriculture teacher. The couple will marry June 23 in First Methodist Chapel, Plainview.

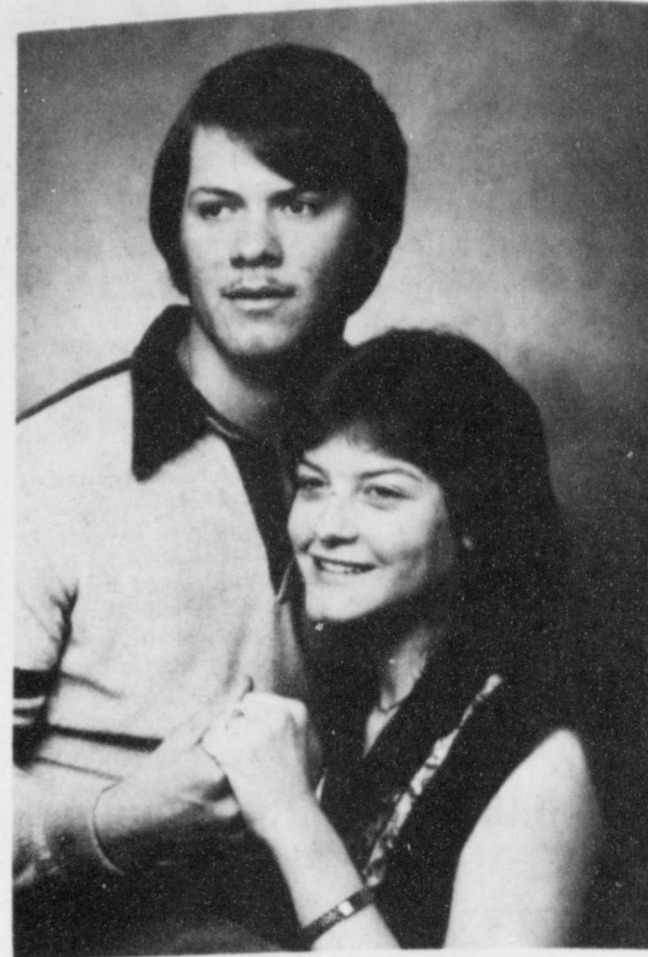

ENGAGEMENT ANNOUNCEMENT....Mr. and Mrs. Jesse Pinkerton of Olton Route, Plainview, announce the engagement and approaching wedding of their daughter Dianna, to Van Miller, son of Mr. and Mrs. Orba Miller of Route 3, Floydada. The bride-elect is a candidate for graduation this spring from Olton High School. The prospective bridegroom is a 1976 graduate of Floydada High School, attended West Texas State University and is presently engaged in farming. The couple plans a June 15 wedding at the 11th and Amarillo Street Church of Christ in Plainview.

The Perfect Suit
For Spring
And Easter
Is At Brown's



TAOS by
Curlee
Spring '79

Curlee is that fine brand name that has always been synonymous with quality tailoring and contemporary fashion. Men keep coming back for more Curlee clothes because they know a good thing when they see it. And you'll know, too, when you see our new and complete collection of Curlee suits, sport coats and coordinates — ready here and now.

Brown's
DEPARTMENT STORE
104-06 North Main
Lockney, Texas

Miss Julia Nance, Sgt. Iturrino Wed in Home Ceremony

Miss Julia Nance, daughter of Mr. and Tom Nance of the Providence community, became the bride of Sgt. Carlos Iturrino in a simple ceremony March 1 in the home of her parents.

Iturrino, a native of New York City, is the son of Carlos Iturrino of Manhattan and Mrs. Santos Iturrino of Flushing, New York. He is stationed at Reese Air Force Base.

The Rev. Carlos McCleod, pastor of the First Baptist Church in Plainview, conducted the 10 a.m. double-ring ceremony.

Mrs. Ron McCandless of Plainview, sister of the bride, was maid of honor. She wore a beige street-length dress and carried a yellow carnation.

Best man was Senior Airman Kevin Schaller of Reese Air Force Base, Lubbock.

Given in marriage by her father, the bride wore a beige tulle floor-length gown made by her mother. She wore a headband of fresh

flowers and carried a bouquet of white daisies, yellow carnations and stephanotis, with yellow streamers.

The nuptial area was decorated with daisies and yellow candles.

A reception followed the wedding ceremony. Wedding cake and punch were served by Juanetta Matsler of Plainview and Mrs. Tom Nance Jr., the bride's sister-in-law from Lubbock. The serving table centerpiece was an arrangement of white and yellow daisies.

There was a simple noon luncheon in the Nance home for the wedding party and guests.

The bride is a 1975 graduate of Lockney High School. She attended West Texas State University and took vocational training in Livermore, California. Before her marriage she was employed at the Health Science Center in Lubbock. Iturrino graduated from high school in New York City and entered the Air Force some six years ago.

Easter Sunday
Is April 15
Shop
Now For
Easter Lilies
Corsages



EASTER BASKET BOUQUET

Blooming Plants
Green Plants
Center pieces
Place Your Orders Now



Schacht's
Flowers, Jewelry & Gifts

112 W. Poplar
Lockney

'Family' Discussed By Alpha Sigma Upsilon

Members of Alpha Sigma Upsilon met April 3 in the home of Ilene Kendrick.

During the business meeting the State Convention at Dallas was discussed. Several members expressed their desire to go. Reservations will be sent in the next few days.

Thank you notes from Judy and Helen Dunlap thanking the chapter for their part in the First Lady of the Year were read. A letter from former member Judy Warren had been received and she hopes to be back for a visit soon.

Linda Jackson gave the treasurers' report and a check for this chapter's half of the First Lady of the Year expenses will be mailed to Alpha Mu Delta.

The next meeting will be a joint meeting with Alpha Mu Delta. The meeting will be at Lighthouse Electric, April 17 at 7 p.m. A guest speaker will give the program on marriage and counseling. After the program members of Alpha Sigma Upsilon will go to Rhonda Guthrie's house for the business meeting.

Linda Jackson requested to be excused from the Vice Presidency for the 1979-1980 year. Audrey Thomas will serve as vice president for the coming year. Members voted for Girl of the Year, Man of the Year and Program of the Year to be awarded at Founders Day.

The chapter will participate in the St. Jude Children's Research Hospital Bike-A-Thon to be held April 14. Gaya Hale will call Anne Wilson to let her know but members should go by and pick up their pledge cards. Members may ride or can help with the check points.

High School will be the starting point and the road side park in the canyon will be the finish line.

Vikki Yeary gave the program on 'Family'. Several

Caprock Hospital Auxiliary

Views 'Breath Of Life'

Caprock Hospital Auxiliary met April in the Floyd County library at 2:30 for its regular April meeting. The film, "The Breath of Life," with the latest techniques commonly used in fainting, drowning, electrical shock, heart attack, food choking, and suffocation, was shown. It was noted that this and other educational films were available on loan to organizations and groups. Seven members of CHA and several

others of our viewed with interest. The new highway signs directing to the library were not a bad idea. President Tyne reported the short business meeting. \$740 was reported to the bank. It was approved for a memorial fund in the Hospital Auxiliary obituary notices.

Martha Ann Circle

Studies Revelation

On April 4 at 9:30 a.m. Martha Ann Circle of the First United Methodist Church Women met in the church parlor for their last session of the timely study of the book of Revelation.

As one of the results of the study, it was voted to send \$25 to "The Upper Room" to be used in its prison ministry. This is in honor Ruth and Jack McIntosh who have so

ably presented five studies.

A life service certificate was presented to Mrs. S.W. (Doris) Trapp. This was a long and appreciated UWM member who has 13 members who

Munch Bunch

To Meet Wednesday

The media center "Munch Bunch" will meet at the Floyd County Library Wednesday April 11 at 12:10. A film of the Lubbock tornado will be viewed.

Bring a sack lunch and join the fun.

SHUGART COUPON

Wednesday, April 11

MIZE PHARMACY
102 S. Main Street, Lockney

9
WALLET SIZE
COLOR PORTRAITS
99¢

ASK About Our
FREE
8 x 10
OFFER

Extra charge
for
GROUPS

Saturday April 7 street by the high school. Floydada at 10:30 a.m. children and adults. The purpose of the project is to help the dead children through research in Children's Research Center.

To participate in the sponsor forms at the Mart, check your safety, wear your seat belt, and come to the fun and help search funds at the time.

"Exuberance"

NEWS 'N' NOTES

By Sharon Hillis

EAT LIGHTER FOR LENT

Eat lighter for Lent if old Lenten favorites have lost their appeal. Low-calorie cheeses, along with raw fruits and vegetables, pack a lot of nutrition in lighter-than-spring salad menus.

Plan menus around low-calorie dairy products and early spring fruits.

DAIRY DELICACIES

Low-calorie dairy products include cottage, ricotta and neufchatel cheeses and low-fat yogurt.

FRUIT FANCIES

Early spring fruits include strawberries and the ever-faithful banana.

Apples and D'Anjou pears are plentiful and high quality, fresh out of storage.

And don't forget the myriad of canned fruits — peaches, pineapple, apricots, and mixed fruits.

If packed in heavy syrup, just pour off the syrup and use for fruit punches for active children of normal weight.

NATURALLY NUTRITIOUS

Dairy products are our leading source of calcium needed for bones and teeth. They also offer high-quality protein, riboflavin and many other nutrients.

Fruits are valuable chiefly because of the vitamins and minerals they contain.

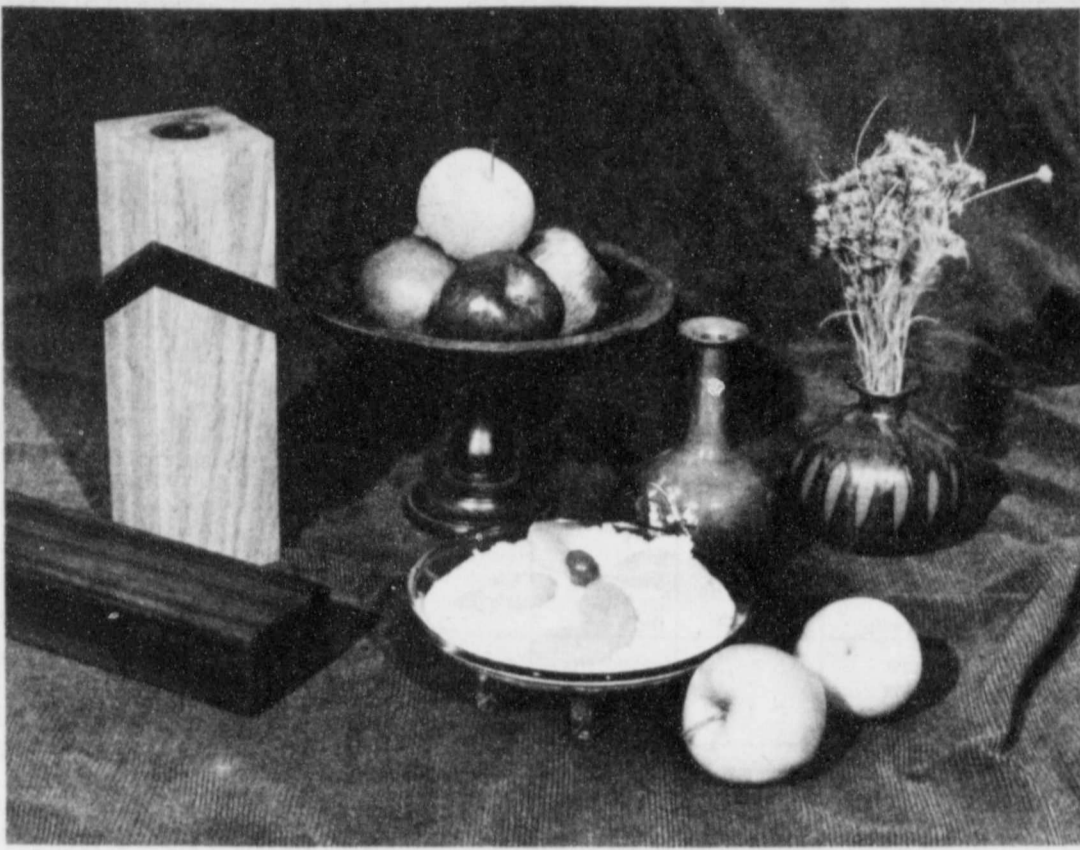

Strawberries are a rich source of vitamin C needed for healthy gums and body tissue.

Apricots are rich in Vitamin A needed for growth, normal vision and a healthy condition of the skin.

Fruit is also an abundant source of fiber needed for proper elimination.

Highlight Lenten menus with these sparkling low-calorie salads:

QUICK AND EASY SALAD BOWL

- 1 large can regular or dietetic fruit cocktail.
 - 2 apples, unpeeled, chopped
 - 2 oranges, sectioned
 - 2 bananas, diced
 - 1 cup miniature marshmallows (optional)
- Combine undrained fruit cocktail with other fruits. Chill and serve. Serves 6-8. (For lower calories, omit the marshmallows.)

APRICOT SALAD

- 1 package apricot flavored gelatin
 - 2/3 cup hot water
 - 1 8 1/2-ounce can crushed pineapple, regular or dietetic
 - 1 cup fine curd cottage cheese
 - 1 cup evaporated skim milk
- Dissolve gelatin in hot water. Add remaining ingredients. Stir; chill. Serve on lettuce leaves with low-calorie dressing. Serves 6-8.

SPRING SALAD BOWL

- 3 fresh pears, peeled and diced or
 - 1 1-pound can pear halves, drained
 - 1 12-ounce can apple juice
 - 1 3-ounce package lemon flavored gelatin
 - 2 medium bananas, sliced
- Arrange pears in bottom of loaf pan. Heat 1 cup apple juice to boiling; dissolve gelatin in the hot liquid. Add water to remaining juice to make 1 cup. Add to gelatin mixture. Add sliced bananas to gelatin and pour over pears. Chill. Makes 6 servings.

LOW-CALORIE FRUIT SALAD DRESSING

- 1 MINCED clove garlic
 - 1/4 cup vinegar
 - 1/2 cup orange juice
 - 1/4 teaspoon paprika
 - 1 teaspoon sugar
 - 1/2 teaspoon salt
 - 1/8 teaspoon pepper
- Let garlic stand in vinegar for 1 hour. Strain and add remaining ingredients. Shake or beat well and refrigerate. Shake before serving. Makes about 3/4 cup.

Births

1956 Study Club Meets In Lubbock

COX
Mr. and Mrs. Kelton Cox of Paris, Texas are parents of a baby girl, Stephanie Gale, born April 2. She weighed eight pounds, 10 ounces. Cox is a former Lockney resident. Mrs. Cox is the former Loma Dean of Paris.

Grandparents are Mr. and Mrs. Garland Cox of Stamford and Mr. and Mrs. James Dean of Paris. Great-grandparents are Mr. and Mrs. B.W. Cox of Lockney and Mrs. Mae Schoonmaker of Stamford.

PARSON

Krysta Brooke is the new daughter of Mr. and Mrs. Fred Parson of Floydada. She was born at 1:40 a.m. April 6 in Lockney General Hospital and weighed 6 pounds 8 ounces at birth. She has one sister, Chesle Suzanne, one year old.

Grandparents are Mr. and Mrs. H.C. Gilly and Mr. and Mrs. Dewie Parson, all of Floydada. Great-grandparents are Mr. and Mrs. Jim Fitzgerald of Floydada and M.D. Parson of Lubbock.

Members of the 1956 Jr. Study Club met at the Concord House in Lubbock for the March meeting. An informative program or interior design was presented. Members toured the many room settings and received information tips on selecting furniture and accessories.

A "Dutch Treat" dinner was enjoyed by all, at which time members were congratulated for their achievements at the TFWC District Convention in Lubbock. The club received first place awards in Education Department, Public Affairs Department, Texas Heritage Department, Federation Heritage Day Program, Presidents Oral Report, and Junior Club Membership Report. Also, Judy Dunlap, who is a district chairman received a first place on her written report to state. All first place winners go to state to be judged in late April.

Second Place awards were received in the Conservation Department, The Arts, International Affairs, Presidents' Written Report, High Point Club and the Yearbook category. Third Place awards were received in Home Life and Outstanding Club Program.

A highlight of the convention was the announcement of Jan Thayer as Poet Laureate of Caprock District and Jennisu Smith as Outstanding Junior Club woman of the district.

Those attending the convention were Connie Wideman, Judy Dunlap, Jan Thayer, Jennisu Smith and Elaine McNeill.

Present for the March meetings in Lubbock were guests Judy Beedy, Sherry Cannon, Kathy Miller, Robin Pratt, Polly Edwards, and members Valdonna Barbee, Pat Batteny, Debbie Bearden, Linda Matsler, Sarah Sanders, Penny Bertrand, Rosemary Paty, Connie Wideman, Brenda Brownlee, Janet Lloyd, Leora Younger, Jennisu Smith, Judy Dunlap, Jan Thayer, Kay Dean Smith, Elaine McNeill, Beth Pratt, Betty Edwards, and Carla Schneider.

The next regular meeting will be April 10 in the home of Carla Schneider.

1950 Study Club Views Stir-Fry Demonstration

The 1950 Study Club met April 3 in the Homemaking Lab at Floydada High School with Jo Payne and Jan Sherman as hostesses. Doris McLain and Jean Kendrick were in charge of the program. They presented Nita Loyd, Consumer Information Specialist from Pioneer Natural Gas Company, who gave a Stir-Fry Demonstration. She prepared two recipes, one of which demonstrated the use of the wok for stir-fry cooking, which she then served to the group. The recipes prepared were Chicken and Vegetable Stir-Fry and Chinese Cabbage.

Following the program the club president, Shirley Morton, presided at a business meeting. A new member, Margie Collins, was accepted into club membership. Plans for the club's trip to the Country Squire Theater on April 17 were finalized. A committee reported that Helen Dunlap had been nominated by the 1950 Study Club to receive a Distinguished Service Award at the 4th annual luncheon honoring women of the Texas Panhandle area to be held at West Texas State

University on April 21. Shirley gave the call to the 88th annual national convention of the General Federation of Women's Clubs to be held in New Orleans in June.

Two guests, Norma Feuerbacher and Winona Jackson were present, in addition to the following club members: Carolyn Cheek, Nina Copeland, Margie Fowler, Ann Helms, Jean Kendrick, Sunny McDonald, Doris McLain, Lovene Moore, Sue Moore, Shirley Morton, Jo Payne, Gale Ramsey, Nettie Ruth Whittle, Jan Sherman, and Nell Abram.

We would like to thank the people of Lockney for their patronage the past two years at Thomason Grocery. We have sold our interest in Thomason's and are no longer associated with the grocery store. We have thoroughly enjoyed our stay in Lockney, and we will miss all our friends here. Arvin and Evelyn Thomason

Floydada Womens CofC Style Show Deemed Success

The Spring Style Show by the Women's Club of Floydada was a big success to the women of Floydada. The 25 women who participated in the show were dressed in the latest fashions of the spring. Styles were from Anderson's, The Loft, and Wards. There was no reason to shop when the clothes to buy were at home.

Besides the fashions and prizes, there was a display of local talent. Doris McClain, Decoration Chairman along with Faye Dixon planned a beautiful stage setting that gave the feeling "Spring's New Life is here" just by viewing it. Local residents Mr. and Mrs. Lesol Parker lent mushroom stools they have made and Mrs. Robert Murry made butterflies to place on each table. The models had a flair of professionalism from the children to teenagers to adults.

Thanks everyone for their support of this project and we hope to see you again next year!

LCC Associates Hold White Elephant Sale

LCC Associates of Lockney held their annual "White Elephant Sale" in their April meeting at the home of Janice Baxter served as hostess.

Those attending were: Cheryl Bradley, Tommie Williams, Elsie Sherman, Marilyn Cates, Wynona Allison, Mary Glen Degge, Faye Sams, Madge Huff, Bertha Vernon, Annabel Bramlet, Mrs. Wofford, and Mrs. Klein.

Crawford Entries Cake Show Honors

A yellow highway department pickup, was second; and third place went to the Floydada woman's old fashioned creation. From six cakes, Mrs. Crawford received nine ribbons.

Her other winners: special techniques, first and second; novelty, first; birthday, first; special occasion, first; wedding and anniversary division, first.

WEDNESDAY, APRIL 11

99¢

MINI SIZE WALLET CREATIVE COLOR PORTRAITS FOR ONLY

Look for a Good Look at the Times

FREE WALLET WHEN YOU BUY 9 FOR 99¢

NO LIMIT

ASK About Our FREE 8 x 10 OFFER

SHUGART COLOR PHOTOS

MIZE PHARMACY

102 S. Main Street, Lockney

P-TA News Book Fair

The A.B. Duncan Elementary P.T.A. will sponsor a student book fair April 11, 12, and 13. Students will be able to browse and purchase books. The book fair will be open during the hours of 9:30 - 3:30.

The book fair committee invites all students, parents and visitors to attend the fair. The fair will encourage student interest in reading and in building home libraries, and will also contribute to a worthwhile project. All profits will be used for projects of the P.T.A.

The book fair display will include attractive new books from many publishers in all popular price ranges — wonderful books to read or to give as gifts. All reading interests will be represented, including classics, fiction, biographies, adventure stories, science, nature, crafts, mystery and reference books. The committee is working with Educational Reading Service, a professional book fair company, to furnish an individual selection of books for the fair.

Womens C of C Selling Crepe Myrtles

The Women's Chamber of Commerce is taking orders again this year for crepe myrtle bushes, Floydada's "official flower". The bushes are \$3 each. Anyone wishing to place an order should call Louise Turner at 983-5049 or Nancy Willson at 983-2474. Delivery date will be about April 15, and orders should be placed right away so that the Women's Chamber can learn how many to buy.

From Nancy's Kitchen

CHOCOLATE CREAM PIE
Mix thoroughly:
1/2 cup sugar
2 tablespoons cornstarch
3 tablespoons flour
3 egg yolks

Enough milk to mix well — (1 or 2 tablespoonsful) Stir into 2 cups rich milk Cook, stirring constantly, until thickened.

Add:
3 tablespoons butter
1 teaspoon vanilla
1/2 cake German Sweet Chocolate

Stir until chocolate is melted and mixture is smooth

NOTE: A small amount of plain gelatin dissolved in cold water and stirred into hot cream pie filling until dissolved and thoroughly blended insures a pie that will cut nicely without "run-

ning". Pour Mixture into baked pastry shell. Spread meringue over top as for other pies and brown. Or serve with whipped cream, if desired.

MERINGUE [WEEPLESS]
1 tablespoon cornstarch and enough water to moisten
1/2 cup boiling water
3 egg whites
1 teaspoon vanilla or favorite flavoring
6 tablespoons sugar
1/2 teaspoon salt

Moisten cornstarch. Stir in 1/2 cup boiling water and cook until thick and clear. Cool. Beat egg whites until stiff; add salt and sugar gradually. Beat in cornstarch mixture. Put on pie and brown as other meringue.

No Shots, No Drugs, Nutritionally Sound and Doctor Approved.

HOW TO WIN AT THE LOSING GAME

Lose 17 to 25 lbs. in six weeks. Private Counseling. 100% food supplement. Daily weight check. Carefully balanced diet.

Winchester Plaza 296-9402 Plainview, Texas

DIET CENTER

Thomason Meat Co.

Phone 652-3346 — 114-118 NE 8th

(FORMERLY KEETER MEAT CO.) LOCKNEY PRICES EFFECTIVE 4-9 THRU 4-14-79

Price Break

Locally fed and slaughtered. Each beef carefully selected from our local feed pens. Fully 100% guaranteed top quality meat.

1/2 Beef \$1.27 Per Lb.

Front Quarters \$1.17 Per Lb.

Hind Quarters \$1.39 Per Lb.

6 Lb. Box 4 Oz. Hamburger Patties \$9.59

36 Lb. Pork and Fryer Pack \$39.95

30 Lb. Beef Pack \$49.95

Prices include cutting, double wrapping and quick freezing. Cattle prices are going to go higher. Place your orders now and save \$\$\$\$\$.

RCA  **For The Best Price & Service On RCA T.V.'s**
See **MIZE PHARMACY & T.V.**
102 S. MAIN LOCKNEY 652-2435

PRESTON MILK **\$1.90** GALLON
USDA Inspected Plant Custom Processing,
Wholesale and Retail Meats, Cut, Wrapped,
Frozen, and Fully Guaranteed.
Financing Available On Freezer Beef
Lockney Meat Co.
Lockney, Tx. 652-3305
Hwy. 70

CALL CABLE TV OF FLOYDADA
983-2911
TODAY
FOR MORE AND BETTER TV!

SUNDAY 04/08/79

| AM | WTCG CH. 17 Atlanta Cable 4 | KTXT CH. 5 Lubbock Cable 5 | PTL CH. 6 Charlotte Cable 6 | KMCC CH. 28 Lubbock Cable 7 | WGN CH. 9 Chicago Cable 8 | KTVU CH. 10 Oakland Cable 10 | KCBD CH. 11 Lubbock Cable 11 | KLBK CH. 13 Lubbock Cable 13 |
|-------|-------------------------------------------|---------------------------------------|-----------------------------------|-------------------------------------|--------------------------------------------|----------------------------------------------------|-----------------------------------------|--------------------------------------|
| 7:00 | Three Stooges | No Programs | Hour of Power | Praise the Lord Club | News Buyer's Forum | Jimmy Swaggart Day of Discovery | Jimmy Swaggart Day of Discovery | This is the Life Rebob |
| 8:00 | Lost in Space | " | Voice of Victory | Jimmy Swaggart Prophecy Newsreel | Mass for Shut-Ins Church | Oral Roberts | James Robison Presents Amazing Grace | James Robison Presents Amazing Grace |
| 9:00 | Hazel | " | Old Time Gospel Hour | Little Rascals I Love Lucy | Issues Unlimited Abbott and Costello | Westbrook Hospital Robert Schuller | Rex Humbard | Old Time Gospel Hour |
| 10:00 | Death | " | PTL Club | Best of Donahue | Tarzan | Day of Discovery | Living Your Religion | Face the Nation |
| 11:00 | " | " | " | Baptist Church | Cisco Kid Lone Ranger | Oral Roberts | Better Life | Hour of Power |
| 12:00 | Yankees | " | Calvary Temple | Issues and Answers Animals, Animals | One Step Beyond Sea Hunt | It Is Written | Homer Formby Show Major League Baseball | Challenge of the Wild NBA Basketball |
| 1:00 | " | Global Papers | Amazing Grace High Adventure | International Championship Boxing | Major League Baseball: New York at Chicago | Major League Baseball: San Francisco at Cincinnati | Texas at Detroit | Teams TBA |
| 2:00 | Major League Baseball: Atlanta at Houston | Great Performances | " | American Sportsman | " | " | " | U.S. Grand Prix West |
| 3:00 | Houston | Philadelphia Orchestra Medicine Today | James Robison Presents | Wide World of Sports | " | " | Colgate-Dinah Shore | " |
| 4:00 | " | Firing Line | Club PTL | " | Movie: The Big | Oscars: Moments of Greatness | Winner's Circle | " |
| 5:00 | Championship Wrestling | Advocates | Amazing Grace High Adventure | Lay Witness | Fisherman | Your Choice for the Oscars | NBC News | Last of the Wild CBS News |

SUNDAY 04/08/79

| PM | WTCG CH. 17 Atlanta Cable 4 | KTXT CH. 5 Lubbock Cable 5 | PTL CH. 6 Charlotte Cable 6 | KMCC CH. 28 Lubbock Cable 7 | WGN CH. 9 Chicago Cable 8 | KTVU CH. 10 Oakland Cable 10 | KCBD CH. 11 Lubbock Cable 11 | KLBK CH. 13 Lubbock Cable 13 |
|-------|-------------------------------------|--------------------------------------------|-----------------------------------|-----------------------------------|---------------------------------|-------------------------------------|------------------------------------|-------------------------------------|
| 6:00 | NHL Hockey: Atlanta at Philadelphia | Other School System Victory Garden | Living Faith | Friends | Movie Cont'd | " | Wonderful World of Disney | 60 Minutes |
| 7:00 | Philadelphia | The Cousteau Odyssey: Diving/Roman Plunder | James Robison Presents | Battlestar Galactica | Hee Haw | Movie: The Bridge on the River Kwai | Jesus of Nazareth Conclusion | All in the Family One Day at a Time |
| 8:00 | " | Masterpiece Theatre: Lillie | PTL Club | Movie: Thunderbolt and Lightfoot | Hee Haw Honeys | " | " | Alice Stockard Channing |
| 9:00 | " | Nova: The Road to Happiness | " | " | Lawrence Walk | " | Weekend | Mary Tyler Moore Hour |
| 10:00 | Open Up | Footsteps | Calvary Temple | News | News | Movie: Boy On A Dolphin | News | News |
| 11:00 | " | " | " | Pop! Goes the Country | Oscars | " | Movie: 'Scallock' | " |
| 12:00 | " | " | " | ABC News Sign Off | Nightbeat | " | " | " |

MONDAY - FRIDAY

| AM | WTCG CH. 17 Atlanta Cable 4 | KTXT CH. 5 Lubbock Cable 5 | PTL CH. 6 Charlotte Cable 6 | KMCC CH. 28 Lubbock Cable 7 | WGN CH. 9 Chicago Cable 8 | KTVU CH. 10 Oakland Cable 10 | KCBD CH. 11 Lubbock Cable 11 | KLBK CH. 13 Lubbock Cable 13 |
|-------|-----------------------------------|---------------------------------------------|--------------------------------------|-----------------------------------|---------------------------------|------------------------------------|------------------------------------|--------------------------------------------|
| 7:00 | Leave it to Beaver Hazel | No Programs | Varied Programs | Good Morning America | Ray Rayner and Friends | " | Today | Morning |
| 8:00 | Lucy Show | Over Easy | " | " | " | " | " | Captain Kangaroo |
| 9:00 | Movie | Mister Rogers Neighborhood | " | Phil Donahue | Movie | Cartoon Town | People Place | Sunshine Sally Price Is Right |
| 10:00 | " | " | PTL Club | Laverne & Shirley Family Feud | " | Romper Room | High Rollers | Love of Life |
| 11:00 | Love, American Style | Sesame Street | " | \$20,000 Pyramid Morning Magazine | Phil Donahue | I Love Lucy Room 222 | Password Plus | Young and the Restless Search for Tomorrow |
| 12:00 | " | " | " | All My Children | Bozo's Circus | Big Valley | News | News |
| 1:00 | Banana Splits | Introduction /Psychology | " | Praise the Lord Club | Bewitched | Phil Donahue | The Doctors | Guiding Light |
| 2:00 | Speed Racer | Lillas, Yoga And You Villa Allegre | " | General Hospital | Family Affair | Medical Center | Another World | M*A*S*H |
| 3:00 | Space Giants | Sesame Street | " | Edge of Night | Flinstones | Dialling for Dollars Movie | Match Game | All in the Family |
| 4:00 | I Dream of Jeannie Lucy Show | Mister Rogers Neighborhood Electric Company | " | " | I Dream of Jeannie Soupy Sales | " | Gilligan's Island Beverly Hills | My Three Sons Gunsmoke |
| 5:00 | Andy Griffith My Three Sons | Studio See Introduction /Psychology | Herald of Truth Christopher Close-Up | ABC News | Andy Griffith My Three Sons | Woody Woodpecker | Get Smart | NBC News CBS News |

MONDAY 04/09/79

| PM | WTCG CH. 17 Atlanta Cable 4 | KTXT CH. 5 Lubbock Cable 5 | PTL CH. 6 Charlotte Cable 6 | KMCC CH. 28 Lubbock Cable 7 | WGN CH. 9 Chicago Cable 8 | KTVU CH. 10 Oakland Cable 10 | KCBD CH. 11 Lubbock Cable 11 | KLBK CH. 13 Lubbock Cable 13 |
|-------|-------------------------------------------|------------------------------------------|-----------------------------------|-----------------------------------------|------------------------------------------|------------------------------------|------------------------------------|------------------------------------|
| 6:00 | Carol Burnett and Friends Sanford and Son | Other School System MacNeil-Lehrer Rept. | Gospel Music Hour of Power | News | Bewitched | Dick Van Dyke | T.V. Power with Tom and Jerry | News |
| 7:00 | Star Trek | Bill Moyers' Journal: Death of a Family | Westbrook Hospital | Perry Como's Springtime Special | Carol Burnett and Friends Hogan's Heroes | Captain Cosmic Gilligan's Island | Little House on the Prairie | Charlie Brown Easter White Shadow |
| 8:00 | Movie: 'A New Kind of Love' | Evening at Symphony | PTL Club | Cheryl Ladd Special | Movie: 'Ghidrah, The Three-Headed' | Six Million Dollar Man | Movie: 'Deliverance' | WKRP in Cincinnati |
| 9:00 | " | Austin City Limits | " | 51st Annual Academy Awards Presentation | Monster | Odd Couple | Dating Game | " |
| 10:00 | " | Dick Cavett | Abundant Living New Wine | " | News | Movie: 'Uzana's Raid' | News | News |
| 11:00 | Movie: 'Funeral in Berlin' | Sign Off | Power Praise | " | Jordan | " | " | Movie: 'McMillan' |
| 12:00 | " | " | " | " | Newlywed Game Sign Off | Nightbeat | Tomorrow | & Wife: Cop of the Year |

TUESDAY 04/10/79

| PM | WTCG CH. 17 Atlanta Cable 4 | KTXT CH. 5 Lubbock Cable 5 | PTL CH. 6 Charlotte Cable 6 | KMCC CH. 28 Lubbock Cable 7 | WGN CH. 9 Chicago Cable 8 | KTVU CH. 10 Oakland Cable 10 | KCBD CH. 11 Lubbock Cable 11 | KLBK CH. 13 Lubbock Cable 13 |
|-------|-------------------------------------------------|------------------------------------|-----------------------------------|-----------------------------------|---------------------------------|------------------------------------|------------------------------------|------------------------------------|
| 6:00 | Carol Burnett and Friends Major League Baseball | Cinematic Eye MacNeil-Lehrer Rept. | Happy Hour | News | Bewitched | Dick Van Dyke | T.V. Power with Tom and Jerry | News |
| 7:00 | Cincinnati at Atlanta | Previn and the Pittsburgh | Oral Roberts | Happy Days | Laverne & Shirley | Major League Baseball | Cliffhangers | Here Comes Peter Cottontail |
| 8:00 | " | Library of Congress | PTL Club | Three's Company Taxi | Chicago at St. Louis | Six Million Dollar Man Odd Couple | Movie: 'Legend of the Golden Gun' | Movie: 'Deadman's Curve' |
| 9:00 | World at War | Consumer Survival Kit | " | The Ropers | 13 Queens Blvd. | " | Dating Game | " |
| 10:00 | Hogan's Heroes | Dick Cavett | Harvest Temple | News | Newlywed Game | News | Movie: 'The Honkers' | News |
| 11:00 | To Use It | Sign Off | God Is Moving | Movie: 'A Matter of Time' | Movie: 'The Swinger' | " | Best of Carson | Barnaby Jones |
| 12:00 | " | " | " | Sign Off | " | " | Tomorrow | The Naples Beat |

WEDNESDAY 04/11/79

| PM | WTCG CH. 17 Atlanta Cable 4 | KTXT CH. 5 Lubbock Cable 5 | PTL CH. 6 Charlotte Cable 6 | KMCC CH. 28 Lubbock Cable 7 | WGN CH. 9 Chicago Cable 8 | KTVU CH. 10 Oakland Cable 10 | KCBD CH. 11 Lubbock Cable 11 | KLBK CH. 13 Lubbock Cable 13 |
|-------|-------------------------------------------|------------------------------------------|-----------------------------------|-----------------------------------|---------------------------------|------------------------------------|------------------------------------|------------------------------------|
| 6:00 | Carol Burnett and Friends Sanford and Son | Footsteps | Sound of the Spirit Rex Humbard | News | Bewitched | Dick Van Dyke | T.V. Power with Tom and Jerry | News |
| 7:00 | Edward the King | Shakespeare's Plays: Measure for Measure | Pattern for Living | Mackenzies of Paradise Cove | Edward the King | Captain Cosmic Gilligan's Island | Disney Animated Celebration | Jeffersons |
| 8:00 | Movie: 'My Geisha' | " | PTL Club | Charlie's Angels | Movie: 'Detective Story' | Six Million Dollar Man Odd Couple | Movie: 'Wheels' Pt. 2 | Dear Detective |
| 9:00 | " | Frankie and Johnny | " | Hal Linden Special | " | " | Dating Game | Kaz |
| 10:00 | " | Dick Cavett | Changed Lives | News | News | Edward the King | News | News |
| 11:00 | Movie: 'Wings of the Morning' | Sign Off | Heritage U.S.A. | Police Woman | the Phoenix | Upstairs, Downstairs | " | Rockford Files |
| 12:00 | " | " | " | Mannix | " | Tomorrow | " | Kojak |

THURSDAY 04/12/79

| PM | WTCG CH. 17 Atlanta Cable 4 | KTXT CH. 5 Lubbock Cable 5 | PTL CH. 6 Charlotte Cable 6 | KMCC CH. 28 Lubbock Cable 7 | WGN CH. 9 Chicago Cable 8 | KTVU CH. 10 Oakland Cable 10 | KCBD CH. 11 Lubbock Cable 11 | KLBK CH. 13 Lubbock Cable 13 |
|-------|-------------------------------------------|----------------------------------|--------------------------------------|-----------------------------------|---------------------------------|------------------------------------|------------------------------------|---------------------------------------|
| 6:00 | Carol Burnett and Friends Sanford and Son | Footsteps | Kroeze Brothers Old Time Gospel Hour | News | Bewitched | Dick Van Dyke | T.V. Power with Tom and Jerry | News |
| 7:00 | Mission Impossible | Nova: Icarus' Children | Insight | Mork & Mindy | Angie | Carol Burnett | Captain Cosmic Gilligan's Island | Whodunnit (PREMIERE) Highcliffe Manor |
| 8:00 | Movie: 'The Eyes of Charles Sand' | World: Bogota: One Day | PTL Club | Barney Miller Carter Country | Movie: 'David and Goliath' | Six Million Dollar Man | Quincy | A Special Kenny Rogers |
| 9:00 | " | " | " | Jack Van Impe Crusade | " | " | Quincy | Barnaby Jones |
| 10:00 | Atlanta at Los Angeles | Dick Cavett Sneak Preview | Richard Hogue Time of Deliverance | News | News | Sam | News | News |
| 11:00 | " | Sign Off | Guidelines | Starsky & Hutch | the Ecstasy | " | " | Movie: 'McCloud: The Day New York' |
| 12:00 | " | " | " | Mannix | " | " | Tomorrow | Turned Blue |

FRIDAY

| PM | WTCG CH. 17 Atlanta Cable 4 | KTXT CH. 5 Lubbock Cable 5 | PTL CH. 6 Charlotte Cable 6 | KMCC CH. 28 Lubbock Cable 7 | WGN CH. 9 Chicago Cable 8 | KTVU CH. 10 Oakland Cable 10 | KCBD CH. 11 Lubbock Cable 11 | KLBK CH. 13 Lubbock Cable 13 |
|-------|-----------------------------------|----------------------------------|-----------------------------------|-----------------------------------|---------------------------------|------------------------------------|------------------------------------|------------------------------------|
| 6:00 | " | " | " | " | " | " | " | Dick Van Dyke |
| 7:00 | " | " | " | " | " | " | " | Carol Burnett |
| 8:00 | " | " | " | " | " | " | " | Movie: 'The Song of Bernadette' |
| 9:00 | " | " | " | " | " | " | " | News |
| 10:00 | " | " | " | " | " | " | " | Movie: 'The Robe' |
| 11:00 | " | " | " | " | " | " | " | " |
| 12:00 | " | " | " | " | " | " | " | Nightbeat |

FRIDAY

| AM | WTCG CH. 17 Atlanta Cable 4 | KTXT CH. 5 Lubbock Cable 5 | PTL CH. 6 Charlotte Cable 6 | KMCC CH. 28 Lubbock Cable 7 | WGN CH. 9 Chicago Cable 8 | KTVU CH. 10 Oakland Cable 10 | KCBD CH. 11 Lubbock Cable 11 | KLBK CH. 13 Lubbock Cable 13 |
|-------|-----------------------------------|----------------------------------|-----------------------------------|-----------------------------------|---------------------------------|------------------------------------|------------------------------------|------------------------------------|
| 7:00 | " | " | " | " | " | " | " | U.S. Far Report Daniel B |
| 8:00 | " | " | " | " | " | " | " | Movie: 'Bowery' |
| 9:00 | " | " | " | " | " | " | " | Bombst |
| 10:00 | " | " | " | " | " | " | " | Movie: 'Henry Aldrich Swings' |
| 11:00 | " | " | " | " | " | " | " | Income Charlat |
| 12:00 | " | " | " | " | " | " | " | Major L Baseball Chicago at |
| 1:00 | " | " | " | " | " | " | " | Montre |
| 2:00 | " | " | " | " | " | " | " | " |
| 3:00 | " | " | " | " | " | " | " | This V Baseball Sea Hur |
| 4:00 | " | " | " | " | " | " | " | Soul Tr |
| 5:00 | " | " | " | " | " | " | " | Andy Griffith My Thr |

DADA
DUDDY'S
 STORE HOURS
 MON.-SAT. 8a.m. - 9p.m.
 SUN. 9p.m. - 8p.m.
 WE RESERVE THE RIGHT
 TO LIMIT QUANTITIES

DOUBLE
 ON WEDNESDAY

Regular Television
 Schedule
 Will Appear in Newspaper Each Sunday
 Sponsors' Ads On These Pages!!!

| FRIDAY | WTCG CH. 17 | WGN CH. 9 | KTVU CH. 10 | KCBD CH. 11 | KLBK CH. 13 |
|--------|---------------------------|-------------------------------|----------------------------------|-------------------------|---------------------------|
| 6:00 | Carol Burnett and Friends | Dick Van Dyke | T.V. Powwow with Tom and Jerry | News | News |
| 6:30 | Sanford and Son | Odd Couple | | Sanford and Son | Joker's Wild |
| 7:00 | Verdi Remains | Carol Burnett | Captain Cosmic Gilligan's Island | Diffrent Strokes | Bugs Bunny Easter Special |
| 7:30 | | Hogan's Heroes | Six Million Dollar Man | Hello, Larry | |
| 8:00 | | Movie: The Song of Bernadette | | Rockford Files | Dukes of Hazzard |
| 8:30 | | | | | |
| 9:00 | Sweet Adams | | Odd Couple | Johnny Cash Gospel Hour | Dallas |
| 9:30 | Major League Baseball | | Dating Game | | |
| 10:00 | Atlanta at Los Angeles | | | News | News |
| 10:30 | | Movie: The Role | | Tonight Show | NBA Basketball |
| 11:00 | | | | | Teams TBA |
| 11:30 | | | | | |
| 12:00 | | | | Midnight Special | |
| 12:30 | | Nightbeat | | | |

| SATURDAY | WTCG CH. 17 | WGN CH. 9 | KTVU CH. 10 | KCBD CH. 11 | KLBK CH. 13 |
|----------|----------------------------------|--------------------------|--------------------------|---------------------------------|-----------------------------|
| 6:00 | Cliffwood Avenue | U.S. Farm Report | | Alvin and the Chipmunks | All-New Popeye Hour |
| 6:30 | Partridge Family | Daniel Boone | | Fantastic Four | |
| 7:00 | Star Trek | | | Godzilla Super 90 | Bugs Bunny/Road Runner Show |
| 7:30 | | Movie: Beverly Hills Cop | | | |
| 8:00 | | | | | |
| 8:30 | | Movie: The Untouchables | | | |
| 9:00 | Movie: A Midsummer Night's Dream | Bombshell | 700 Club | Daffy Duck | Tarzan and the Super |
| 9:30 | | | | | |
| 10:00 | | Movie: Henry | Voice of Agriculture | New Fred and Barney Show | Seven |
| 10:30 | | | Black Forum | Jetsons | |
| 11:00 | Movie: Footloose | | | | |
| 11:30 | In The Fog | Income Tax | Asians Now | Buford & Galloping Ghost | Fat Albert & Cosby Kids |
| 12:00 | | | Revisita de la Semana | | |
| 12:30 | | Major League Baseball | Our Man in the Capital | U.S. Farm Report | Ark II |
| 1:00 | Movie: Porky Express | | World Tomorrow | Eleven Questions | 30 Minutes |
| 1:30 | | | | | |
| 2:00 | | | | | |
| 2:30 | | | | | |
| 3:00 | | This Week in Baseball | Frankenstein | | Masters Tournament |
| 3:30 | Dragnet | | | | |
| 4:00 | Fishin' Hole | Soul Train | Movie: The Bachelor Flat | 7th Annual Family Circle Tennis | |
| 4:30 | This Week in Baseball | | | | |
| 5:00 | Championship Wrestling | Andy Griffin | Movie: My Three Sons | Wild Kingdom | Ruff House |
| 5:30 | | | | NBC News | Hee Haw Honeys |

| SATURDAY | WTCG CH. 17 | WGN CH. 9 | KTVU CH. 10 | KCBD CH. 11 | KLBK CH. 13 |
|----------|------------------------|----------------------|-------------------------|-----------------------------|-------------------------------|
| 6:00 | | Dick Van Dyke | Hee Haw | Lawrence Welk | Hee Haw |
| 6:30 | | Odd Couple | | | |
| 7:00 | Hee Haw Honeys | Wild Kingdom | Movie: The Caine Mutiny | CHiPs | America's Junior Miss Pageant |
| 7:30 | Marty Robbins | People to People | | | |
| 8:00 | Dolly! | Movie: Far Horizons | | Oral Roberts Easter Special | Movie: Cold Turkey |
| 8:30 | Nashville Music | | | | |
| 9:00 | Major League Baseball | | Dance Fever | Supertain | |
| 9:30 | Atlanta at Los Angeles | | Dating Game | | |
| 10:00 | | News | Movie: Valentino | News | News |
| 10:30 | | Movie: Easter Parade | | Saturday Night Live | WCT Tennis Finals |
| 11:00 | Porter Waggoner | | | | |
| 11:30 | | | | | Movie: 40 Guns To |
| 12:00 | | | | | |
| 12:30 | | | | Sha-Na-Na | Apache Pass |
| | | | | News Sign Off | |



GEORGIA FINLEY, Green Thumb hostess at the Floyd County Historical Museum, examines an arrowhead in the G.L. Burns Indian Collection, a new museum feature.

Indian Artifacts In Burns Collection At Floyd Museum

The G.L. Burns Collection, new at Floyd County Historical Museum, includes points and artifacts found by Burns in the early 1900's. These interesting items were recovered from the Pease River, Tule Canyon, Palo Duro Canyon, on the old Crawford Ranch northeast of Lockney, along the Canadian River in Texas and New Mexico, at Roaring Springs and several other Floyd County locations. The Obsidian point was given to Burns by an Indian in New Mexico. Pottery and a piece of a pease pipe also were from New Mexico. Some of the points are from Indiana and Alabama.

The Floyd Philosopher
 Floyd Philosopher Has Four Different Reactions To Egypt-Israel Peace Treaty



Editor's note: The Floyd Philosopher on his Johnson grass farm in Floyd County examines the Egypt-Israel peace treaty, somewhat.

Dear editor:
 At the peace treaty signing in Washington Sadat, Begin and Carter, apparently not having read each other's speeches ahead of time, all three said we ought to beat our swords into plowshares.

Can't we beat them into something else? Maybe it'd be the thing to do in India or Iran where they're still plowing with a forked stick but in this country we've already got enough plows to produce more stuff that we can get rid of at a fair price. Would it be all right if we beat them into windmill blades or car bumpers at least until we get rid of our surplus grain?

I've been asked what my reaction is to the Egypt-Israel peace treaty. I haven't made up my mind but here are several possibilities:

(1) What it amounts to is, if you two countries will sign this piece of paper we'll give each of you two and half billion dollars in American tax payers' money.

(2) By the way, on what page does it say how long this treaty remains in effect? Till the next election? Is the first side that breaks it a rotten egg? Is it true that throughout history the number of peace treaties that have been broken equals exactly the number that have been signed?

(3) If I can get into a big squabble with a neighbor, will Washington come out here and settle it by building each of us a new barn and re-graveling our driveways? We don't need any airports or fighter planes but would like to be guaranteed tractor fuel for the next 15 years.

(4) Five billion dollars to stop any war is a bargain, unless it's one between Russian citizens and their government. If somebody had stopped the Viet Nam war a month after it started we'd be 50,000 lives and 100 billion dollars ahead.

You can see that when it comes to international affairs I'm as befuddled as anybody else.

Yours faithfully,
 J.A.

Arriga def. David Galvan, F. C. 6-2, 6-1; Pruitt-Norrell 7-5, 6-3; Steve Griffin, F & Johnston called on darkness. McGinnis-Reyna, 6-3, 6-4.

THE FLOYD COUNTY HESPERIAN
 [USPS 202-680]
 Published each Sunday and Thursday at 111 E. Mo. St., P.O. Box 700, Floydada, Texas 79235. Publication No. 202680. Jim Reynolds, editor. Subscription rates: Local \$10.50 a year, out-of-trade area \$11.50 a year. Second class postage paid at Floydada, Texas 79235.

TEXAS PRESS
 MEMBER 1979 ASSOCIATION

CLASSIFIED
 ADVERTISING
 GETS
 THE
 JOB
 DONE
 EFFECTIVELY

FREE HBO!
 April 7 & 8!
WOULDN'T YOU LIKE TO WATCH 11 FREE MOVIES?
 Free HBO April 7 & 8
 On Channel 3
 Phone: 983-2911
 CABLE T.V.
 of Floydada

WHOZITS . . .

NO GUESSES ON LOCKNEY WHOZIT

Last week's Whozit column was so mixed up we don't even want to talk about it. There were no guesses on the Lockney mystery picture, and it got in the wrong place in the Whozit column, and.....



LOCKNEY WHOZIT — This picture of a brother-sister pair was taken in 1953. Call The Beacon, 652-3318, if you think you know who it is.

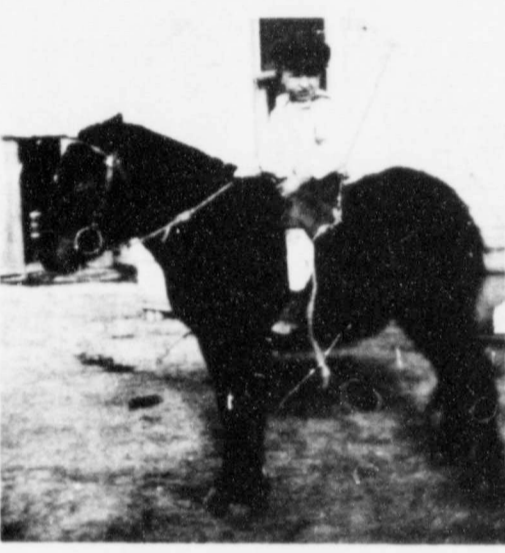

FLOYDADA WHOZIT

This Floydada businessman has lived his entire life [61 years] in Floyd County. The fellow, pictured on his horse Nichol, is a member of a large and well-known county family. Those who would like to guess the identity of this person from picture "made in 1922 or 1923" are asked to contact our office Monday through Wednesday.

Dot And Jim Word Floydada Whozits

Mary Garrett of Kansas City, Mo., phoned to name Dot (Dorothy Cousins) and Jim (James H.) Word as last week's Hesperian Whozits. She was the only person who made a correct identification. Mrs. Garrett is the Word's middle daughter. The Hesperian and The Beacon mystery photos were transposed and Mrs. Word's picture was above The Beacon description lines.



YOU can do it yourself
 for double savings!

You can do-it-yourself for double dollar energy savings! By making your home more energy efficient . . . you're saving on your electric bill . . . and by doing the energy improvements yourself, you'll be saving double! Your SPS manager has free information booklets that tell you just what you need to know to get the job done. Find out what combination of energy saving improvements will get you the most out of your energy dollar. Then you'll be on your way to double savings. And you can say . . . I did it myself.

Call your Southwestern Public Service manager for information on energy improvements . . . because saving energy is saving money.

SPS
 SOUTHWESTERN PUBLIC SERVICE

portrait bonanza
 8 x 10
 NATURAL COLOR
 PORTRAIT
99¢
 plus 50¢ handling

* Olan Mills uses Kodak paper *
 Limit: One special offer per family every 90 days * Cannot be used with Olan Mills Club Plans or other advertising offers.

Come early and bring this ad to:
Floydada Inn
Wed. April 11
1-8 p.m.
No extra charge
for groups
olan mills

Kodak paper. For a good look at the times of your life.



CONSOLATION WINNERS in the Floydada Youth Basketball Boys League are the Road Kings. Pictured are: kneeling left to right, James Toney, Lon Adams, Greg

Thompson, and Ty Stovall; standing front left, Larry Smith, Brent Williams, Rodney Castle, J.D. Wilson, Coach Robert Stovall and Coach Jerry Thompson.

Evangelist Boyce Evans Leading First Baptist Church Revival

Evangelist Boyce Evans of Lubbock is leading Spring revival services at First Baptist Church of Floydada. The event begins Sunday, April 8, and continues through this Friday, April 13.

Steve and Theresa Wright are leading the singing.

Dr. Floyd C. Bradley, pastor, announces the first service is planned for 11 a.m. Sunday. Services also are set for Sunday through Friday night at 7:30 p.m.

Weekday noon services — Tuesday through Friday — are followed by lunch served at 12:30 p.m.

The church nursery is open for all services.

Special activities during the week include a hot dog supper for children in

grades 4 through 6 Monday at 6:15 p.m. and a pizza supper for junior high and high school youth at 6 p.m. Thursday. Both activities will be in Fellowship Hall.

Steve and Theresa Wright are to provide special music during the week, including congregational singing, solos, and special music by the church choir.

Evans, a full-time evangelist since 1965, has preached more than 500 revivals and crusades throughout the United States. Previously a pastor for 16 years, he pilots his private plane to evangelistic meetings throughout the nation.

The membership of First Baptist Church cordially invites the public to attend all services.



MUSIC evangelists for the revival at First Baptist Church, April 8-13, will be Steve and Theresa Wright. They will be providing special solo and duet songs as well as church choir and congregational singing.

Tennis Results

Tracy Tyer and Esmeralda Gonzales led five Floydada girls into the regional round of schoolgirl tennis by capturing first place in the District 4-AA girls doubles Wednesday and Thursday at Abernathy.

Joining the doubles pair in advancing to the regionals will be Kara Copeland, Tana Tyer and Stacy Graham.

Copeland won second place in girls singles for the second straight year while Tana Tyer and Graham went on a Cinderella march to the finals of the girls doubles to take second place.

Tracy Tyer and Gonzales had little trouble in mastering the field as they lost only five games prior to the finals. They defeated Tyer-Graham for the title 6-4, 6-1. This marks the third consecutive doubles title for Tracy.

Tyer and Graham recorded three upsets enroute to their finals berth and played 90 games in the first three rounds. In all matches they split sets and were on the court for two hour matches.

Copeland came up to form in the singles competition when she opened up in the second set of the semifinals. Emile Foreman of Tulla seemed determined to make a run at the Floydada girl, but after Copeland took the first set 7-5, she unloaded for a 6-2 clincher.

Ramona Irlbeck of Abernathy, again won the singles title, but Copeland made a strong showing before bowing 6-3, 6-2.

Kim Barnett also placed in the girls singles. She made it to the semifinals before bowing to Irlbeck and then just missed third place as Foreman came back to defeat her 4-6, 7-5, 7-5.

The one-two finish in varsity girls doubles marks the third consecutive year, Floydada has pulled off the feat and the younger players made it unanimous by going one-two in girls doubles of the freshmen and junior high divisions.

Brenda Hicks and Susan Hendrix of Floydada defeated teammates D'Lee Marble and Yolanda Medrano for first in the freshmen division while Christi Norrell and Cindy Burk downed Teresa Spurlock and Sophie Garza, also of Floydada J.H. to take the junior high crown.

Treva Hambright added another first for the Floydada girls as she captured first place in the freshmen girls singles and only lost two games in the process.

Carol Cochran scored for the junior high girls by taking second in the girls singles division. She upset second-seeded Vickie MacKenzie of Abernathy in the semifinals before falling to top-seeded Kay Reay in the finals.

In the team races, Floydada holds a 35-15 lead over Abernathy in the varsity division with the boys playing next week to be added. In the freshmen division, FHS has a 40-20 margin over Abernathy and FJHS stands 35-20 ahead of Lockney in the junior high division.

VARSITY DIVISION GIRLS SINGLES

First round: Kim Barnett, F def. Suz-Ann Moore, Idalou, 6-0, 7-6. Quarterfinals: Barnett def. Sue Burt, Lockney, 6-0, 6-1; Kara Copeland, F def. Jana Smith, Abernathy, 6-4, 6-4. Semifinals: Ramona Irlbeck, Abernathy def. Barnett, 6-0, 6-0; Copeland def. Emile Foreman, Tulla, 7-5, 6-2. Final: Irlbeck def. Copeland, 6-3, 6-2. Third: Foreman def. Barnett, 4-6, 7-5, 7-5.

GIRLS DOUBLES

First round: Stacy Graham-Tana Tyer, F def. Bunting-Reed, Idalou, 7-5, 4-6, 6-3. Quarterfinals: Tracy Tyer-Esmeralda Gonzales, F def. Fitzgerald-Ward, Abernathy, 6-2, 6-2; Tyer-Graham def. Mary Lane-Rhonda Hunt, Abernathy, 7-5, 5-7, 6-3. Semifinals: Tyer-Gonzales def. Clary-Holdren, Idalou, 6-0, 6-1; Graham-Tyer def. Julie Frizzell-Missy Pinner, Lockney, 0-6, 6-1, 7-5. Finals: Tyer-Gonzales def. Tyer-Graham, 6-4, 6-1.

FRESHMEN DIVISION GIRLS SINGLES

Semifinals: Treva Hambright, F def. Diana Villanueva, Abernathy, 6-0, 6-0. Finals: Hambright def. Beth Eddins, Abernathy, 6-1, 6-1.

GIRLS DOUBLES

Semifinals: Brenda Hicks-Susan Hendrix, F def. Cantu-Morez, Abernathy, 6-0, 6-0; D'Lee Marble-Yolanda Medrano, F def. Davis-Attebury, Abernathy, 6-1, 6-2. Finals: Hicks-Hendrix def. Marble-Medrano, 6-0, 6-1.

Comptroller Rep To Assist Floyd People Thursday

State Comptroller Bob Bullock announced he is sending a representative from his Plainview office to Floydada on Thursday, April 12, to assist local taxpayers and answer questions about state taxes.

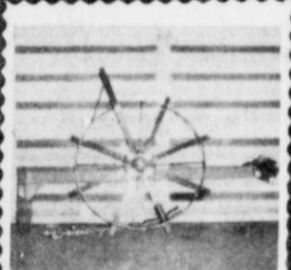

Roll-A-Dikers
AN ATTACHMENT USED BEHIND YOUR LISTER OR CULTIVATOR MAKES A DAM IN THE FURROW
LAWSON FARM SUPPLY
983-3940
503 E. Missouri
Floydada, Texas

First Baptist Media Center

BETH PRATT

The month of April has been designated Church Media Center Month at First Baptist in Floydada. Jan Sherman and Jennisu Smith did a wonderful job of placing reminders throughout the church proclaiming the theme **Explore The Bible... The Media Way**. If you make a visit to the church, you can't miss the colorful bulletin board and window display. We hope this theme will encourage you to try the variety of study helps available. There are filmstrips, cassette tapes, records, and kits with a planned study guide as well as the traditional printed media at hand to enrich and stimulate Bible study.

Helping to process new materials this week were Jan Sherman, Dorothy Davis, Wanda Turner, Ila White and Ardis Daniel. Many new books were on the shelf this week because of their good help.

One of those new books is a biography of Mary Irwin, **The Moon Is Not Enough**. Mary, wife of astronaut James Irwin, is typical of the American wife and mother today who is experiencing a serious identity crisis. In other ways she is unique. In this book she describes her inner struggles and the blind alleys she wearily traveled seeking inner peace and healing for her marriage and family relationships. Her ultimate victory is a challenge to all to realize that there is hope—no matter how desperate the hour, no matter how dark the horizon.

This would be a good time to begin listening to the **Amplified New Testament** on cassette tapes and begin your exploration of the Bible the media way!

REMEMBER your loved ones with a living memorial to the Caprock Hospital Auxiliary Memorial Fund. Mrs. Ben Whitaker, Treasurer. T-1c

MR. FARMER

For insect and weed control
USE THE ELECTRONIC HARMONIC PROCESS
80% effective
Kill guaranteed
Minimum acreage treated
50 acre fields
Maximum acreage treated
160 acre fields
For further information
Call 806-983-2904
806-293-2201

Matador Motor And Implement Company
Matador, Texas
IHC Tractors & Equipment
1586 D
1086 D
986 D
886 D
2 Year Warranty Sales & Service
Phone 347-2422

Hear the
BOYCE EVANS
Evangelistic Team
APRIL 8-13 1979
FIRST BAPTIST CHURCH



Services
Sunday 11:00 A.M.
Tuesday - Friday Noon
(Lunch Served at 12:30)
Sunday - Friday 7:30 P.M.
Floydada
Nursery Open Each Service

400 South Main



FARM & RANCH NEWS

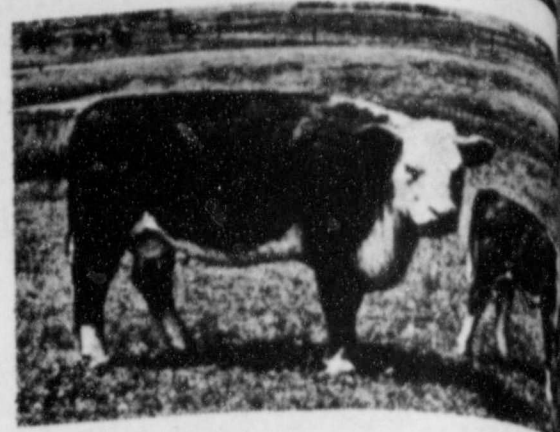

Cattle Number Increases 13.7% In Area

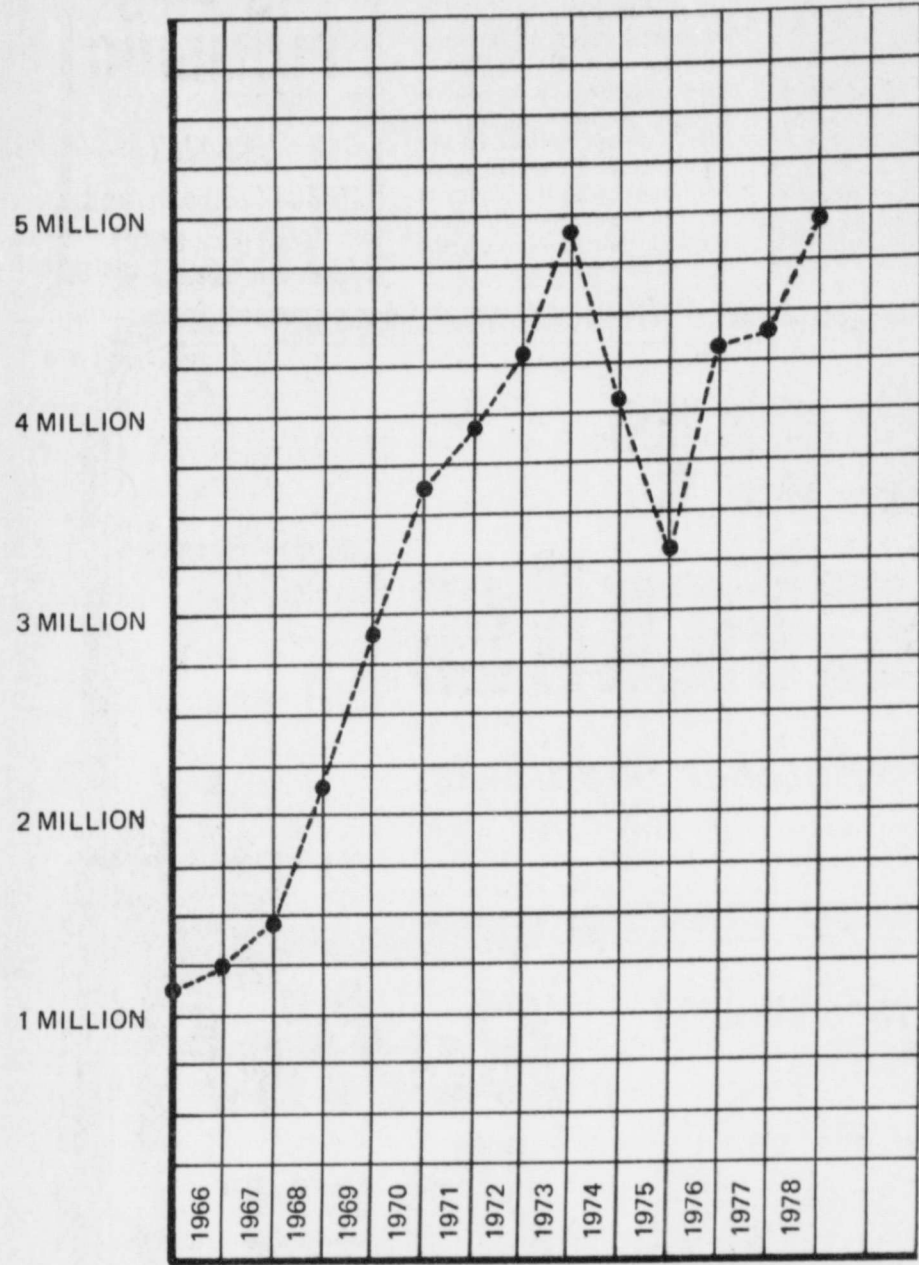

GROWTH OF FED CATTLE INDUSTRY IN SOUTHWESTERN PUBLIC SERVICE CO. SERVICE AREA 1965 - 1978

Sam Thomas, manager of agricultural development for Southwestern Public Service Co., has announced that 430 fat cattle were produced in 1978 in the 45,000 square mile area served by SPS. This is an increase of 600,680 or 13.7 percent over the previous year and is the largest number ever produced in a 12 months period.

The survey, which has been conducted since 1963, is quoted throughout the United States as the most authoritative source as to the production of fat cattle in the Southern Great Plains area.

"During the 1978 period, the feedlot capacity came to 2,728,400, which reflects a reduction of about 6,000 head over 1977. This also represents the consolidation of feedlots and the conversion to growing operations," Thomas said.

The total impact of the feedyard industry on the business community exceeded 8-billion dollars for the second

year," Thomas said, "and the farm sale value exceeded 2-billion dollars. Profits on feedlots or fed cattle have ranged from a low of \$3.33 per head to a high of \$137.00 during the last 120 days."

The survey also showed that the packing plant annual slaughter capacity continues to exceed 5-million head.

"The only foreseeable limitations on the future of the fed cattle industry is the possibility and probability that the customer's ability to buy may be exceeded, however, this is not in sight," Thomas said.

The survey has made a major contribution to the development and growth of the industry and has been especially valuable in the vertical integration that has occurred in the SPS service area.

Copies of the survey will be available at Southwestern Public Service Company offices in about 60 days.

Larger Cotton Crop To Dampen Prices

"Cotton prices for the 1979 harvest season will likely fall if plantings increase as expected," says Dr. Carl G. Anderson with the Texas Agricultural Extension Service.

The marketing specialist says prospects for more education, small U.S. 1978 cotton supplies, and strong export demand will highlight this year's cotton picture.

"With normal yields, this year's production could develop into a 13-million-bale or larger crop, thus pushing prices down. Plantings should total 13.5 to 14.2 million acres compared to 13.4 million last year. Prices could approach the 1979 Commodity Credit Corporation (CCC) loan rate of 50.23 cents a pound for Strict Low Middling, 1-1/6-inch cotton by late this year," projects the economist.

With prospects for lower cotton prices, producers may want to consider forward contracting or hedging in the futures market during the next several months when and if a favorable price can be established, says Anderson.

He expects exports to total six million bales this year, with cotton disappearance for the 1978-79 marketing year reaching 12 million bales. The estimated 1978 crop was 10.8 million bales.

"Cotton stocks will total about four million bales by Aug. 1, down 1.3 million bales from last year. However, carryover stocks will remain close to the average since 1974," believes the economist.

U.S. cotton supplies will likely increase from one to two million bales during the 1979-80 crop year, resulting in a carryover of five to six million bales by Aug. 1, 1980.

Foreign cotton supplies are also smaller, with carryover declining one million bales to 18 million. This is the smallest foreign carryover since Aug. 1, 1971, notes Anderson.

"Cotton prices strengthened last fall largely because of the small U.S. crop and strong foreign demand. Yet heavy sales in January contributed to a sharp slump in prices. Average prices to Texas growers dropped from about 60 cents a pound in November to around 52

cents in February. Currently, overall demand for existing cotton supplies appears soft," says Anderson.

Over the short run, spot prices will probably move up and down several cents a pound as new developments (reflecting supply and demand) surface.

| STATE & COUNTY | Lot Capacity Now | No. Fed 1978 |
|----------------|------------------|--------------|
| TEXAS | | |
| Armstrong | 10,000 | 14,000 |
| Bailey | 48,500 | 78,500 |
| Carson | 24,000 | 32,800 |
| Castro | 224,900 | 394,800 |
| Cochran | 35,000 | 52,500 |
| Dallam | 61,200 | 124,800 |
| Deaf Smith | 287,500 | 665,200 |
| Floyd | 30,000 | 54,350 |
| Gaines | 30,000 | 35,000 |
| Gray | 80,000 | 132,000 |
| Hale | 77,000 | 103,950 |
| Hansford | 184,500 | 330,000 |
| Hartley | 84,000 | 191,500 |
| Hockley | 21,000 | 42,500 |
| Hutchinson | 10,000 | 25,000 |
| Lamb | 91,500 | 186,650 |
| Lubbock | 49,400 | 100,300 |
| Moore | 113,500 | 245,000 |
| Ochiltree | 31,000 | 67,000 |
| Oldham | 26,400 | 51,500 |
| Palmer | 265,500 | 478,700 |
| Potter | 17,000 | 25,000 |
| Randall | 96,000 | 189,000 |
| Roberts | 2,200 | 2,500 |
| Sherman | 111,000 | 171,450 |
| Swisher | 152,000 | 212,000 |
| Wheeler | 37,500 | 66,000 |
| TOTAL | 2,200,600 | 4,071,800 |

Report Tax Loss Next Year For Current Weather Damage

Texas farmers and ranchers who have suffered property damage from winter storms should take steps now to ensure they obtain the proper casualty-loss deductions on next year's income tax forms, urges Agriculture Commissioner Reagan V. Brown.

"If your operation has suffered a loss in value because of damage from winter storms, it would be wise to document the damage when it occurs," he said.

"This will help you take the income tax deductions that are coming to you."



DEFENSIVE DRIVING

APRIL—TRACTOR SAFETY

Keep tractor accidents on the decline. Operate and maintain them according to instruction manuals . . . avoid ditches, steep slopes, holes, obstacles . . . cut speed when turning . . . always signal, especially when turning on the highway . . . obey traffic laws . . . allow only trained, competent workers to drive . . . keep children off and away . . . keep PTC shields in place . . . turn off power before dismounting, and be sure your tractor is equipped with roll over protection—ROPS.

Use Of Fungicides Helps Prevent Seedling Disease

Each year, some 360,000 bales of cotton are lost because of seedling disease across the Cotton Belt. Research which may save these lost bales is being conducted here by a plant pathologist with USDA Science and Education Administration (SEA).

The work, to give cotton seedlings the best chance to produce a high quality crop, is being done by Dr. Earl B. Minton, in cooperation with the Texas Agricultural Experiment Station. It is being conducted at the Texas A&M University Agricultural Research and Extension Center north of the Lubbock airport.

"Getting a uniform stand of vigorous cotton seedlings is critical in producing a profitable cotton crop," Dr. Minton said. "Healthy plants are more productive than diseased plants because they can better utilize soil nutrients and moisture." Vigorous cotton seedlings may produce more bolls and mature the crop before the onset of adverse weather, he added.

"For the best possible cotton crop," the plant pathologist said, "the highest quality seed available should be planted." However, seed quality is often not as good as desired, he added. The best alternative is to plant seed properly treated with fungicide, Minton said.

"The ideal treatment has not yet been developed," Minton said, "but progress is continuing to be made." Laboratory and greenhouse tests being

conducted show that seed treated with fungicide can partially compensate for reduced seed quality, he reported.

Seed with mechanically damaged coats, when treated with fungicide, attains greater increases in seedling emergence and seedling survival than untreated seed with intact coats. "However," he cautioned, "intact seed treated with fungicide should be planted since fungicides will not completely compensate for damaged seed."

Seed dressing also reduces the seed rate for planting because it increases seedling emergence and survival. "This saving in planting seed has more than paid the cost of seed dressing in many instances," he said.

"Until about 15 years ago," Minton said, "only seed protectant fungicides were available." Since the development of systemic fungicides, protection has been provided to both the seed and seedling, he added.

"During the last eight years efforts have been under way to improve formulations of seed dressings," the USDA-SEA scientist said. Various flowable and suspension materials have

been found to work well in wettable powder formulations.

"There is no broad-spectrum fungicide that will control all seedling diseases," Minton said. "The best combination treatment for control, but it is more of a single treatment fungicide." "Even though the cost of fungicide compared to the cost of cotton crop destroyed by disease."

DISKING WEEDY AREAS FOR BIRD FOOD

Running a disk over pastures and ranges will be a weed crop this spring that will provide an excellent supply for game birds and hunting, disk to a four-foot use any pattern that is a distance (one-fourth mile) cover, suggests a wildlife biologist with the Texas Agricultural Experiment Station.



Officials of Lubbock-based Plains Cotton Growers have announced that the organization's Twenty-Second Membership Meeting will be held May 2 in the Atrium of the Southpark Inn, South Loop 289 and Indiana Avenue in Lubbock. Starting time will be 2:30 p.m. and the meeting should conclude shortly after 5:00 p.m.

Emphasis of the meeting will be on existing opportunities for cotton in foreign markets, how those opportunities can be expanded and how the High Plains can fully realize its potential in those markets.

To broaden cotton producer knowledge of the international cotton trade, PCG has secured "two speakers who are among the world's most knowledgeable and respected men in the field," says PCG Executive Vice President Donald Johnson.

Traveling from Liverpool England to be on the program will be John Garner, a principal owner and publisher of the "Cotton Outlook" magazine. An international publication, "Cotton Outlook" each week covers cotton production, consumption, prices, government policies, exports and imports from every country of the world that exerts a significant influence on cotton trade.

From his base in Washington D.C. will be David Johnson, Associate Director for Cotton Operations for Cotton Council International. CCI organizes and supervises trade missions, technical services and various cotton promotion programs in countries around the world, including cooperative extension programs with some 40 textile mills, garment manufacturers and retailers.

In addition to these, PCG President Lloyd Cline will address the group and Johnson will give the opening Executive Vice President's report.

Following the membership meeting, the 50-member Board of Directors, two from each of the 25 counties in the territory, will meet and elect officers for the 1979-80

Sponsored by the Following Interested Firms

| | | |
|----------------------------------------------|------------------------------------------|----------------------------------------------|
| First National Bank Floydada | Collins Implement Co. Floydada | Floyd County Farm Bureau |
| Case Power & Equipment Floydada | Russell's Equipment & Supply Floydada | Perry Implement Lockney |
| Floydada Cooperative Gins | Wilson Electric Floydada | Ansley & Son Lockney |
| McDonald Implement Co. Floydada | Hi-Plains Gin Lockney | Floydada Implement Co. |
| Producers Cooperative Elevators Floydada | Consumers Fuel Association Lockney | Production Credit Association Floydada |
| Federal Land Bank Association Of Floydada | Sponsor Needed | Sponsor Needed |

CLASSIFIED ADS sure to get results

REAL ESTATE

FOR SALE: Three bedroom, one bath, garage, new carpet, central heat, storm windows, quiet neighborhood. 983-5203. tfc

FOR SALE: Nice two bedroom house in Lockney. New carpet, central air and heat. 652-3347 or 652-3432 tfc

HOUSE FOR SALE: Owner will carry papers. Three bedroom, two bath, with fireplace and den. Concrete storm cellar, on double lot. 615 W. Miss. 983-3469. tfc

HOUSE FOR SALE: [PRICED TO SALE] Lots of extras, three bedroom, two baths, 2 car garage with electric openers, central heat and air. 905 W. Ross 983-2709 tfc

BUSINESS SERVICES

INTERIOR PAINTING WALL PAPERING
Call Rena Turner, Jan Sherman. 983-5130. tfc

INSULATION
Fire-Resistant. Installed and Guaranteed. MARR Insulation Co. Lockney 652-3593. Ltfc

C-D-J INSULATION can help save your dollars. For information call 983-2601.

WE DO Painting, floor leveling, house blocking, roofing and remodeling. We are now working Floydada Area. Contact Childress Bro. Collect 352-9563 tfc

C-D-J 66 7-day service, car wash, oil change. Gas service. U-haul rentals. Located on Matador hwy. 983-2601.

MONTY'S AUTOMOTIVE OPEN FULL TIME
Auto-repair-well motor repair 652-3543
U.S. 70 & FM 378, Lockney

"CARPET NEED CLEANING?" Let me do the work for you. Dry Foam, 10 cents sq. foot. Call Jack Moore 983-3033 after 5 p.m. 2-25c

FOR RENT

FOR RENT — In Lockney, one bedroom apartments. Come by 108 N. Main, or call 652-3813. Ltfc

Big Savings
-Up to
25% discount-

Big Protection
Farmers Texas
Homeowners Policy

SAM A. SPENCE
112 W. MISSOURI
PHONE 983-2881

Can You Use Some Extra Money Let Us Help!!!!

WE BUY SCRAP IRON, OLD JUNKERS, AND FREE PICKUP
Call 983-5277

DAN'S AUTO SERVICE

DANTEUTON, Owner
Specializing in Automatic Transmission, Motor Tune-Ups, Auto Air Conditioning.
General Repair
We Have A BRAKE LATHE to handle all passenger car brake drums. See us for complete brake service.
Phone 652-2462

HELP WANTED

TAKING APPLICATIONS for LVN's, Crosbyton Care Center. See Shirley Stansell or Laverne Christian at Care Center. tfc

NOTICE

NOW OPEN A-1 Pet and Grooming professional grooming, all breeds - tranquilizers 821 Broadway, Plainview, Texas 293-3557 tfc

WILL DO ALL Types of carpenter work. Call 983-5201 after 5:30. tfc

I will babysit in my home. Call 652-2254. L4-15p

SEWING In my home. Two days on some items. Paula Pauley 983-3542. tfc

GARAGE SALE

GARAGE SALE — Eddie Foster, 3 1/2 miles west of Lockney on Highway 70, and 1/4 mile north. Ltfc

FLEA MARKET — 2323 Ave. K. Lubbock, Texas. Over 200 Booths. Open every Saturday and Sunday. Visitors welcome. 2323 Ave. K. Lubbock, Texas. 4-29p

WANTED

HOUSE Cleaning Wanted: By the hour. Phone 983-2107. 4-8c

Farms & Acre

WANTED TO BUY irrigated or dryland farm in Floyd or surrounding area. Write Box XRO, c/o Hesperian, Box 700, Floydada. tfc

CARDS OF THANKS

The family of Eva Poole wishes to express their appreciation for the foods and cards, the beautiful flowers and plants, and the many prayers and words of comfort received during the loss of our loved one.
Mr. and Mrs. T.M. Whiteley and family
Jimmie Poole

We appreciate so much the people who helped after my operation to get my land in shape for planting. We pray God's blessing on all of you. Those who helped were Louis Martinez, Bob Dameron, Weldon Cumbie, Clyde Gallagher, Ricky Kelm, Frank Martinez, Buddy Brandes, Dwight, Wade, Boyd and Keith Jackson.
James and Luthene Landtroop 4-8p

SHOP FLOYD COUNTY FIRST!



Auto Accidents DO Happen...
If one happens to you, be protected. Our car insurance offers coverage to meet your special needs — repairs to personal liability.

BAKER
Insurance Agency
127 W. Calif.
Ph. 983-3270

COW POKES

By Ace Reid

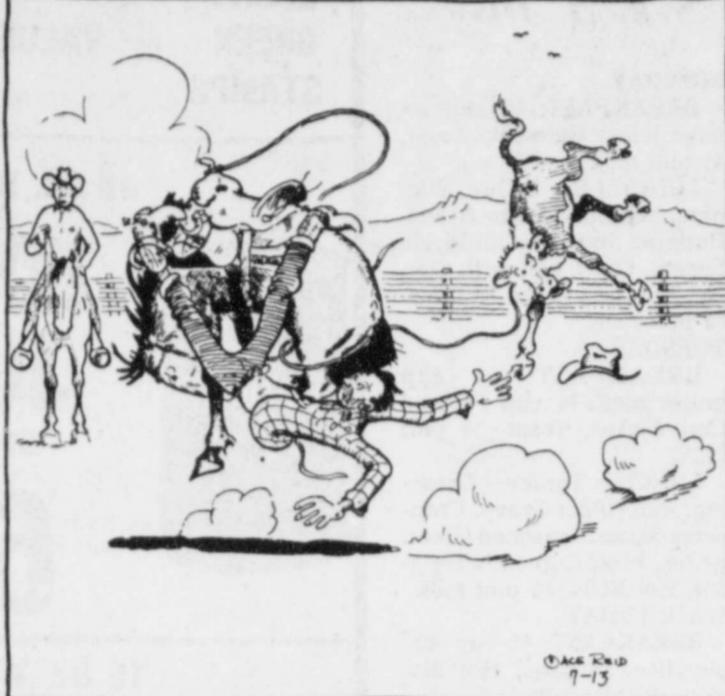

"Jake, if you don't git him untangled soon, yer shore gonna spoil a good hoss!"

THIS FEATURE SPONSORED BY
Floydada Real Estate & Insurance Agency
AUTO, FIRE & FARM INSURANCE
Jim Word — — — Phone 983-2360

BE A WINNER!

Call Producers on all your chemical needs.

- 30 Gal. Treflan \$657.00
- 5 Gal Treflan \$112.00
- 5 Gal. Tolban \$110.00
- 5 Gal. Prowl \$109.00

PRODUCERS
COOPERATIVE ELEVATOR

Floydada 983-2821

TURNER REAL ESTATE

983-2635 Farms-Ranches Floydada, Texas

Diamond Industrial Supply Co., inc.

Phone Days 296-7418 Nights 296-1260 or 296-7828
1014 Broadway
Plainview, Texas

- Chain
- Sprockets
- V belts
- Sheaves
- U joints
- Oil Seals
- O rings
- Wisconsin

SKF RCA Tinken Bower
Cotton Striper Brushes & Bats

"We Appreciate Your Business More" Ltfc

FOR SALE

2 1975 Model
Gleaner Baldwin M Combines
Very clean, air con. cabs 20 ft headers
Three 1-1975 Chev.
Grain 1-1972 Chev.
Trucks 1-1967 Chev.

915-576-2105 Hamlin, Texas

Public Notices

NOTICE
The Commissioners Court of Floyd County will meet in regular session on April 9, 1979 for the purpose of routine business such as paying bills and considering the following:
- 9:30 a.m. meet with Benny Golightly in regard to the Noxious Weed Control District.
- 10:00 a.m. meet with Jonelle Fawver and Margaret Collier to discuss salary raise for the deputies of the tax office and clerks office.
- 10:30 a.m. meet with Ken Howell to discuss signs for the equipment of each precinct.
- 1:00 p.m. meet with the Blue Cross - Blue Shield representatives to discuss Insurance for the county. 4-8c

s/s Choise Smith
Choise Smith - Floyd County Judge

FARMS-RANCHES-CITY PROPERTIES-BUSINESS LEASES-LOANS

B. B. WILKES BROKER
REAL ESTATE

100 S Main, Lockney Barry Barker, Solicitor
Barker Insurance Agency-652-2642.

IF IT IS INSURANCE -SEE-
BARKER INSURANCE AGENCY
LIFE-FIRE-CASUALTY-HOSPITAL

FOR SALE

FOR SALE: 1/4 mile heavy six inch aluminum pipe. Call 983-3305. tfc

FOR SALE — 1 three inch and 2 four inch Peerless pumps and panel boxes. Cecil Carthel 652-2136. L5-17c

FOR SALE: Country Club Share. Call 983-3432. tfc

FOR SALE: California gray started pullets, \$4.00 each. Call 652-3414. L5tfc

FOR SALE: 70 CC 1976 Indian Motorcycle. Call 652-3414. L5tfc

FOR SALE: One white gas range (stove), used three months \$200.00 Call 983-5193 after 5 p.m. 4-8c

WE GOOFED — Must sell — Steel Building 48x72x14 — Never erected — at tremendous savings (806) 647-4132. 4-5, 4-8c

Used washer for sale. Call 983-2506. tfc

FOR SALE: Antique piano, station wagon, baggage carrier. 983-3310. tfc

DISPLAY
SPECIAL Under dash
F.M. 8-track Pioneer
Super Tuner with radio
ject fast forward repeat. Loud, mute and distance buttons, with two tri-axial Jensen speakers, only used 5 months. Call Randy Ford 983-2948 Ltfc

AMARILLO COIN & BULLION INVESTMENTS, INC.
Buy, sell or trade silver & gold coins. We have South African Krugerrands, Mexican 50 Pesos, American Gold, National Teletype Service.
We guarantee to buy back anything we sell.
2300 W. 7th
Amarillo, Texas
Phone: 806/373-4102

cash in with a classified ad...

FOR BETTER CONCRETE

CALL
CALLOWAY
READY-MIX
652-2224
LOCKNEY
PLAINVIEW HWY
ALSO
WHITE CALICHE
ROCK FOR SALE.

TREFLAN

Check on our Chemical prices, also we now have available Liquid fertilizer
Lone Star Chemical, Inc.
Office: 652-2761
Deanie Henderson: 652-3434 Ltfc

CUSTOM APPLICATION OF HERBICIDES

TREFLAN-PROWL-TOLBAN
CALL
TERRY HOWARD 652-3468
MAC HOWARD 652-3439

For Sale.

FOR SALE — Electric range, portable dishwasher. 983-2726. tfc

FOR SALE: Country Club membership. 983-3451 tfc

FOR SALE: Dempster pump jack, Model G-3, 2 H.P. motor. 230 ft. of 2 1/2 inch pipe and rod. one 30 H.P. switch box 320 ft. No. 6 Cable. 652-3182 Ltfc

FOR SALE — 2 Metal Buildings - 48x72x14 & 48x96x14 Never Erected (806) 647-4132. 4-1, 4-5c

SPRING CLEANING? Try Fuller Products. Call Mrs. W.L. Carthel, 652-2674, L4-8, 4-15, 4-22, 4-29c

FOR SALE: Used washer, good condition! 983-2434 or 983-3098. 4-8p

FOR SALE: Couch, Maple diningroom suite, dresser, roll-away bed, stove, odds and ends furniture. Call 983-2687. 4-8p

FOR SALE: Rebekah Lodge has 5ft. single white steel kitchen sink with new faucets also old type divan and chair for sale. Call 652-2525 or 652-2237. L4-26c

BUSINESS OPPORTUNITIES

Have a highly profitable and beautiful jean shop of your own. Featuring the latest in jeans, denim and sportswear. \$15,500.00 includes beginning inventory, fixtures and training. You may have your store open in as little as 15 days. Call any time for Mr. Loughlin 612-835-1304. 4-8p

TREFLAN APPLICATION AND PLOWING

Call Darell Dudley at 983-5320 or A.C. Carthel at 983-3200. S-tfc



Vacuum cleaners, new and rebuilt. 1 yr. guarantee. Parts, sales and service. Prices begin at \$124.50.
Parker Home Furnishings in Lockney. 652-3315. Ltfc

Underground

PLASTIC Irrigation
Water and Gas Pipe Installed
SILVERTON
METAL WORKS
806-823-2431 or 823-2173

CLASSIFIED RATES

CLASSIFIED ADVERTISING RATE: 10 CENTS PER WORD FIRST INSERTION; 7 CENTS PER WORD EACH SUBSEQUENT INSERTION. MINIMUM CHARGE \$2.00. CLASSIFIED DISPLAY RATE: \$1.30 PER COLUMN INCH CARD OF THANKS: \$2.00.

AUTOMOTIVE

FOR SALE: 1972 Plymouth Fury, low mileage, excellent condition. Don Bean 983-3570. tfc

FOR SALE: 1973 Suburban Cheyenne Super. Four wheel drive, locking hubs. Call LeRoy Ratheal, home phone 697-2790, Shop 697-2728. tfc

FOR SALE: 1975 Chevrolet Silverado 45,000 miles, 454, \$3,150.00 or best offer. 983-5203.tfc

FOR SALE: 1978 Camero LT. loaded. Extra clean. Call 983-2662 after 6. 14,000 miles. tfc

FOR SALE: 1971 Buick Riviera. Call 652-2443. L4-8p

1965 Chev. 1/2 ton pickup, 327, V8 Mtr. Good condition. Call 652-3414. Ltfc

FLOYD COUNTY ABSTRACT CO.

Abstracts
Of Title
Title Insurance
Verna L. Stewart
Owner, Manager
217 W. California
983-3726
Floydada, Texas

STORAGE SPACE

BOATS, FURNITURE, ANYTHING, ETC. BY THE MONTH OR SIX MONTH 10% DISCOUNT.

WEST TEXAS MINI STORAGE

983-3573 OR 983-2151



WE WANT YOU TO KNOW—
We sell all kinds of Good year tires...tractor, auto, truck, a good tire, good service. Best deals in West Texas. Truck winch and hauling service. BABE'S SERVICE CENTER. Floydada. tfc

NO...

WE AREN'T IN THE PHOTOGRAPHY BUSINESS BUT

WE WILL REPRINT PICTURES THAT WE HAVE SHOT AND PUBLISHED IN THIS NEWSPAPER

5 x 7 Gloss Finish
\$1.50

FLOYD COUNTY
HESPERIAN
&
LOCKNEY BEACON



TROPHIES and ribbons from the South Plains Regional Science Fair, held Friday and Saturday at Levelland High School, were brought home by Floydada Junior High science students. From left are: Wally Davis, third place ribbon in the eighth grade physical science; David Carr, first place trophy in eighth grade biology;

Sandra Robinson, first place ribbon in eighth grade biology; Teresa Spurlock and Rhonda Ratliff, first place ribbon in biology. Miss Ratliff captured the original trophy "Rotary Achievement Award" and Miss Spurlock exhibited the work at the science fair. Teresa Hollums is the teacher.

LUNCH BOX

Floydada School Menu

MONDAY
 BREAKFAST: 1/2 cup orange juice, Oatmeal, Toast, 1/2 pint milk.
 LUNCH: Bar-B-Que Wieners, Seasoned Pinto Beans, Buttered Spinach, Dill Pickle Spears, Peach half with Cookie, Hot Corn Bread Squares, 1/2 pint milk.

TUESDAY
 BREAKFAST: 1/2 cup grape juice, 1/4 cup Frosted Corn Flakes, Toast, 1/2 pint milk.

LUNCH: Turkey, Dressing, And Giblet Gravy, Cranberry Sauce, Seasoned Green Beans, Fruit Cup with Topping, Hot Rolls, 1/2 pint milk.

WEDNESDAY
 BREAKFAST: 1/2 cup Apple juice, Sausage, Hot Biscuits, 1/2 pint milk.

LUNCH: Meat Loaf, Fluffy Whipped Potatoes, Seasoned Mixed Vegetables, Pineapple Delight, Hot Rolls, 1/2 pint milk.

THURSDAY
 BREAKFAST: 1/2 cup grape juice, Cheese Toast, 1/2 pint milk.

LUNCH: Battered Fried Fish with Ketchup or Tartar Sauce, Black Eyed Peas with Snaps, Creamy Cole Slaw, Lemon Pudding with Vanilla Wafer, Whole Wheat Rolls, 1/2 pint milk.

FRIDAY
 BREAKFAST: 1/2 cup Tomato Juice, Scrambled Eggs, Toast, 1/2 pint milk.

LUNCH: Hamburgers on Home Made Buns, Tomato, Lettuce and Dill Pickle Slices, Potato Chips, Strawberry Shortcake, 1/2 pint milk.

Ratzlaff Lion Boss - Elect

Art Ratzlaff was elected as incoming Lion Boss Thursday during Floydada Lions Club's annual "railroad day." Ratzlaff, who succeeds Paul Westbrook, and other officers are to take office June 28.

Incoming officers, in addition to Ratzlaff, are: Bob Copeland, first vice president; David Cates, second vice-president, Tom Farris, Lion tamer; and Dennis Swearingen, tall twister.

Joe Cluck and Corkey Guffee were elected Thursday to two-year terms as directors. One year remains on the terms of Directors Randy Hardin and Butch Seay.

Floydada As Open Baseball Season Sunday

Floydada As will open their baseball season Sunday when they meet the Lubbock Indians at 1:30 p.m. The game is to be played on the local field.

Tentative starting lineup for the As: Steve Westbrook, first base; Todd Vickers, shortstop; Rick Carthel, center field; Carmen Soliz, pitcher; Ruben DeLeon, second base; Johnny Soliz, third base; Lucio Vasquez, catcher; Larry Westbrook, right field; and Danny Emert, left field.

FHS Junior-Senior Banquet Saturday

Floydada High's traditional Junior-Senior Banquet was held Saturday evening, April 7, in Duncan Elementary Cafeteria.

The function began at 7:30 p.m.

PHONE 983-3737 FOR HESPERIAN CLASSIFIEDS

HOSPITAL NOTES

March 30 to April 5, 1979
 Gladys Wimberly, adm. 3-13 dis. 3-30.
 John A. Lloyd, adm. 3-16, Clara Williamson, adm. 3-19, dis. 4-4.
 Marjorie Ann Collins, adm. 3-24, dis. 4-3.

Ethel M. Collins, adm. 4-2.
 Austin Garrett, adm. 4-3.

SMILE, YOU LOOK BETTER!

Lura Mae Brashears, adm. 3-24, dis. 4-2.
 Dorothy J. Turner, adm. 3-26, dis. 4-4.
 Henry Price, adm. 3-26, dis. 4-3.
 Valmeta Ruth Wisdom, adm. 3-27, dis. 4-1.

Alison Campbell Work Entered In Texas College Art Show

A watercolor by Alison Campbell of Floydada is one

of 18 works by Texas Tech University art students which will be exhibited in the 1979 Texas College Art Show at Mountain View College, Dallas, April 1-23.

Miss Campbell, a senior art major, is the daughter of Doris McLain of 420 W. Missouri, Floydada. Her entry in the annual exhibition was selected by jurors from Case Western Reserve University and the Tyler Museum of Art.

The art show features the work of outstanding artists from colleges and universities throughout Texas. Students may submit entries in any media.

The 18 Texas Tech entries, created by 11 students, represent all facets of the university's studio art program.

Mrs. Cozby Leader For Mental Health Drive

Mrs. Bobby Cozby of Floydada was named Mental Health Bellringer chairperson for the May '79 campaign announced Dick Fredrick, president of the Mental Health Association in Texas.

nity mental health center funding; mental health coverage in national health insurance; child care licensing; patient's rights and the impact of deinstitutionalization.

"The Mental Health Association is comprised of citizens concerned about the quality of life in their communities. They are aware of the problems of the mentally ill — the lack of treatment or information — and have formed a statewide association to help solve these problems," said Fredrick.

The Association utilizes a variety of information and education services in order to eliminate misconceptions, educate the general public about symptoms and encourage early detection and treatment of mental illness.

Current concerns of the Association include: commu-

nications, and have formed a statewide association to help solve these problems," said Fredrick. Current concerns of the Association include: commu-

Weed Control

- Fence Rows — Irrigation Wells
- Back Alleys
- Blue Weeds — Bind Weeds
- Rag Weeds — Johnson Grass

We Have Purchased The Spray Equipment from Floyd County Weed Control

We Would Like to Work For You!

A.C. CARTHEL

983-3200

983-2601

FLOYDADA



MORTON BUILDINGS

For Information Call or Write.....

MORTON BUILDINGS INC.

Box 1928

Plainview, Texas

Phone 806-293-4386

"If we make an error, we pay the penalty. And the interest."



Henry W. Block H&R Block preparers are carefully trained. But if we should ever make an error that costs you additional tax, you pay only the tax. Block

pays any penalty and interest. We stand behind our work. That's another reason why we should do your taxes... whichever form you use, short or long.

106 W. Missouri Floydada, Texas

983-5233

H&R BLOCK THE INCOME TAX PEOPLE

BUDDY'S

220 S. 2ND

STORE HOURS

Mon.-Sat., 8 a.m. to 8 p.m. Sun., 9 a.m. to 8 p.m.

VALUES EFFECTIVE THRU WEDNESDAY APRIL 11, 1979

We Reserve The Right To Limit Quantities



WE GIVE S&H GREEN STAMPS

46 OZ. WHITE SWAN
TOMATO JUICE
 89¢ VALUE
69¢

6-32 OZ.
PEPSI COLA OR BUBBLE
 \$2.29 VALUE
\$1.89 PLUS TAX

15 OZ. WHITE SWAN
BLACK EYE PEAS
 34¢ VALUE
4/\$1.00

32 OZ. WHITE SWAN
SALAD DRESSING
 99¢ VALUE
79¢

VALUES IN THIS AD IN ADDITION TO OUR THURSDAY

15 OZ. WHITE SWAN
HOMINY
 34¢ VALUE
4/\$1.00

16 OZ. WHITE SWAN
MUSTARD
 45¢ VALUE
3/\$1.00

25 LB. GLADIOLA
FLOUR \$3.69
 \$4.99 VALUE

16 OZ. WHITE SWAN
SLICED CARROTS 3
 45¢ VALUE

2 LB. JIMMY DEAN
SAUSAGE \$2.59
 \$3.09 WITHOUT WITH ONE FILLED S & H BONUS BOOK

LEAN
GROUND CHUCK

U.S.D.A. BONELESS
SIRLOIN STEAK \$2.29 LB.

16 OZ. VAN D K
FISH KABOBS

D'ANJOU
PEARS 39¢ LB.

GOLDEN DELICIOUS
APPLES

89¢ SIZE RUFFLES
POTATO CHIPS 2/\$1.19

GALLON RICH AND READY
ORANGE DRINK
 \$1.09 VALUE

2 LB. NESTLES
CHOCOLATE QUIK \$2.79
 \$3.39 VALUE

5 LB. WHITE SWAN
SUGAR 3
 WITH PURCHASE OF 4 LIGHT

1/2 GAL. BELL
ICE CREAM 89¢
 \$1.39 WITHOUT WITH ONE FILLED S & H BONUS BOOK

#4429 5 OZ. HOLSUM STUFFED
OLIVES
 95¢ VALUE

12 OZ. CAN
PEPSI COLA 6/69¢
 6/\$1.09 WITHOUT WITH ONE FILLED S & H BONUS BOOK

3 LB. WHITE SWAN PURE VEGETABLE
SHORTENING \$1.39
 GOOD AT BUDDY'S \$1.09 WITH COUPON EXPIRES 4-11-79

22 OZ. "DISH LOTION"
DERMASSAGE 29¢
 99¢ WITHOUT WITH ONE FILLED S & H BONUS BOOK

GIANT 49 OZ. PUNCH
DETERGENT 89¢
 GOOD AT BUDDY'S \$1.19 WITH COUPON EXPIRES 4-11-79