

Baxters' Kin Experience Near Miss

## Relatives Safe After Tuesday Tornado

"To have had five people (relatives) in three locations — all hit by the tornado — and for none of them to have been injured...we are indeed lucky," Mrs. Tommy Baxter said Thursday afternoon. Her parents and sister and her husband's mother and step-father all reside in Wichita Falls, site of a killer tornado which struck that city Tuesday.

Another Floydada couple — Mr. and Mrs. O.G. Mayfield — breathed a sigh of relief when they received a call about 5 a.m. Thursday informing them that their son, Kenneth Mayfield, had not been injured in the twister.

Baxter's stepfather and mother, Mr. and Mrs. Bill Bradley, had gone to the home of friends after hearing the alert. The storm struck as they reached the cellar and Bradley pushed his wife into the cellar and followed her in.

**AUTO DESTROYED**

When they emerged from the excavation, the friends'

residence near the cellar was destroyed. Mrs. Bradley's auto, which they had parked in front of the house, also was a pile of rubble.

They walked several blocks to their home to find it standing, although some siding and roofing had been blown off and the sliding glass door was gone.

### Mrs. Burns Frightened, Not Injured

A Floydada woman had a frightening experience during the Tuesday turbulence, but was uninjured.

Mrs. Leroy Burns had gone to Knox City to take her oldest daughter, Sherry Hacker, and grandson, Clint, to Wichita General Hospital. The youngster had an appointment to have a cast removed.

After leaving the hospital, the trio stopped at Sikes Senter Mall in Wichita Falls. They left some 20 minutes before the mall was virtually leveled by the twister.

Mrs. Burns, her daughter,

The Bradley home is in the north portion of the Faith Village house addition. It is across the boulevard from Sikes Senter Mall, which was destroyed. The residence where they had sought shelter was in the south edge of the same addition.

There were casualties in this area.

**MESSAGES RECEIVED**

Baxter's step-brother's wife contacted the local family about 6:30 a.m. Wednesday to report that the Bradleys were safe. Mrs. Baxter's mother, Mrs. Jack Hairston, finally was able to contact her daughter here by phone at 8 a.m. Wednesday.

Mrs. Hairston noted that she and her husband had shingles torn from their roof, but their residence was not otherwise affected.

Mrs. Baxter's sister, Lynn Hairston, resides in an apartment complex which sustained only loss of some windows.

Miss Hairston talked with her sister Wednesday afternoon and described the situation. She noted that the six o'clock TV news was in progress when the weatherman was handed a sheet of paper and stated: "A tornado is on the ground... everyone take cover!" At this time TV sets blacked out due to power lines being severed.

Lynn Hairston told her  
See RELATIVES Page Five

20¢  
Per  
Copy

## The Floyd County Hesperian



Volume 83

Floydada, Floyd County, Texas 79235

Sunday, April 15, 1979

12 Pages

Number 30

### Weather

### Financial Assistance Sought

Courtesy Jon LaBaume

	HIGH	LOW	MOISTURE
April 5	66	31	
April 6	76	41	
April 7	79	43	
April 8	81	45	
April 9	71	36	.26
April 10	65	46	
April 11	73	38	
April 12	65	37	

### Easter Mass Slated For 11:30 Sunday

Easter Mass of the Resurrection will be celebrated at 11:30 a.m. this Sunday at St. Mary Magdalen Catholic Church in Floydada. The time previously had been listed as 11 a.m.

## Jail Standards Head Tours Floyd Facility



TAKING THE OATH as city officials are Councilman Wayne Russell, Councilman Jerry Thompson, and Mayor Parnell Powell (left to right), during Tuesday night city council meeting. City Secretary Jimmie Lou Stewart administered the oath.

Robert O. Viterna, acting executive director of the Texas Commission on Jail Standards, accepted an invitation from the Floyd County governing body to inspect the Floyd County Jail. He arrived last Friday morning in Floydada for the inspection.

"Possibly we can come up with some solution within our budget," County Judge Choise Smith said of Viterna's visit.

Judge Smith, Commissioners Bob Jarrett, Aaron Carthel, Grigsby Milton and Jack Lackey, and Sheriff Fred Cardinal made a trip to Austin to discuss the matter with Viterna. Their appointment was for 8 a.m. Tuesday, April 3.

The county officials — joined in Austin by Lubbock architect Marvin Stiles, who has been working with them on the jail project — met for approximately three hours with the Texas Commission on Jail Standards' executive director and with Bob Flowers and Willis Whatley of the Criminal Justice Department.

**GRANT POSSIBILITY**

Judge Smith again talked the following day with Flowers and Whatley "to check out the possibility of a grant on jail equipment." He was informed that the county should be eligible for "some money for life saving equipment."

The county judge "expects" that we will know more after Mr. Viterna's visit.

Renovations in the Floyd County Jail have been ordered by the Texas Commission on Jail Standards in order to reach compliance with regulations handed down by the TCJS.

**EXPENSIVE PROJECT**

County officials and their architect, Stiles, learned after opening bids March 29 that the proposed jail addition and remodeling project would cost \$501,000. This figure includes detention equipment (cells) and the architect's fee.

After bids were opened and examined, Judge Smith said proposals for detention equipment "really shocked us." The lowest of two bids was \$138,700, "which compares with about \$60,000 for the same work a year ago."

The commissioners court conferred the afternoon after bids were opened and again the next morning before deciding to visit with Viterna before reaching a decision on the jail project.

—Photo Courtesy Bill Kincaid

# Easter

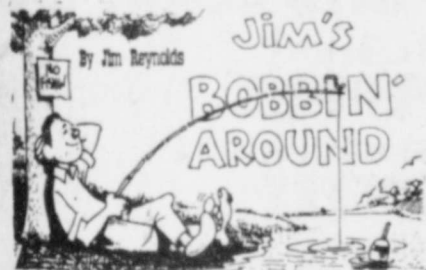

### Monday Night

## Athletic Awards Due At FHS All-Sports Banquet

Recipients of the Fighting Whirlwind awards in boys and girls basketball and track will be spotlighted Monday night at the annual Floydada High School All-Sports Banquet. The event begins at 7 p.m. in Duncan Elementary Cafeteria. The All-Sports Banquet honors all

FHS athletes taking part in sports other than football.

The banquet will have no speaker, due to the number of award recipients.

Adult fans are encouraged to attend the banquet. Tickets, priced \$4 each, are available at the high school.

# 'Show Them We Care!'

## County Residents Aiding Tornado Victims

Floyd County residents are making a concerted effort to aid residents of Wichita Falls, Vernon and other areas which sustained extensive losses in Tuesday tornadoes which ravaged that area.

County officials started the Good Samaritan project Tuesday and have since been joined by Floydada and Lockney Lions club, churches, and others.

Contributions of food (primarily canned goods), good clothing, and bedding (sheets, pillow cases, quilts, and blankets) are being accepted at three receiving stations within the county, as well as at most churches.

**RECEIVING STATIONS**

Donations of the above mentioned articles may be left at the

Farm Bureau office in Floydada, the county courtroom in Floyd County Courthouse, or at the sheriff's department office in Lockney.

David Cates, manager of the Floyd County Farm Bureau, has offered use of a room in the organization's office to store the items.

Floydada area residents may have their contributions picked up by phoning the Farm Bureau office, 983-3777; Floydada Nursing Home, 983-3704; or Blanco Offset Printing, 983-3739.

**TUESDAY DEADLINE**

Due to the urgent need for assistance, Floyd County sponsors hope to deliver the items next Wednesday. They suggest that all donations be received no later than Tuesday afternoon.

Paul Westbrook, Lion Boss of Floydada Lions Club, said directors voted during a Thursday morning breakfast meeting to contribute \$100 with which to start a fund at First National Bank of Floydada. The Lions took a special offering during their Thursday noon meeting.

Other individuals and organizations are encouraged to deposit their monetary gifts at either of the two county banks.

Ministers of county churches have been contacted and most are accepting donations to benefit storm victims. It has been suggested that churches take special offerings Easter Sunday for this purpose.

**BLOOD NEEDED**

Since one of the most pressing needs, according to reports here,

is for blood which is being required by injured persons local persons were interested in a Floyd County blood drive.

However, Butch Seay contacted South Plains Blood Services officials Thursday and was informed that all employees and bloodmobiles are "booked." Seay is to be contacted if blood is needed.

Blood Service officials noted that they had not received a call for assistance from Wichita Falls at that time. The Lubbock-based organization was "ready to respond" to aid tornado victims if notified.

"Let's show these people (tornado victims) that we are concerned about them and want to help," this newspaper was told.



## Family News

# Double Ring Ceremony Unites Couple

Kingswood Methodist Church was the scene for the wedding of Debbie McKinney and Mike Vandiver on March 17. Parents of the couple are Mr. and Mrs. Jack McKinney and Ken Vandiver of Clovis and Barbara Carroll of Roswell.

Double-ring vows were pledged in a 2 p.m. candlelight ceremony performed by the Rev. E. K. Shepherd, uncle of the bride.

Wedding music was provided by Mrs. Homer Tankersley. Prior to the ceremony, Mrs. Sharon Epps, vocalists sang, "You Needed Me". During the lighting of the unity candle she sang "We've Only Just Begun."

The altar decorations were centered with a circular arrangement of white gladiolas and burgandy carnations and surrounded by an arch and spiral candelabras holding ivory tapers. Palms and greenery with the unity candle completed the decorations.

The bride, given in marriage by her parents, was escorted to the altar by her father. She

wore a white polyester organza gown with empire waistline and Queen Anne neckline. It was decorated with Venise lace. The short sleeves were formed by two rows of organza ruffles. The long A-line chapel length skirt had two rows of organza flounces, topped with Venise lace trim, circling the hemline. The single-tier finger tip veil, edged in Venise lace and a scattering of lace motifs was attached to a matching lace cap.

She carried a cascade arrangement of miniature burgundy roses and white carnations with stephenotis and tiny burgundy streamers and tulle over a white Bible.

Something old was her paternal grandmother's wedding handkerchief; something borrowed was her mother's engagement ring;

something blue was her garter. She wore a gold locket, a gift from her nieces and a sixpence in her shoe.

Dee Griggs, a friend of the



Mr. and Mrs. Mike Vandiver

bride served as maid of honor and wore a long gown of burgundy and ivory floral Qiana knit. She carried a nosegay of white and burgundy carnations accented with burgundy streamers.

The bridegroom wore a burgundy tuxedo and ivory shirt. He wore a single ivory rose in his lapel.

Serving as best man was Tim Curry of Las Cruces, close friend of the bridegroom. He also wore a burgundy tuxedo and an ivory boutonniere.

Ushers were Brad Lewter, cousin of the bride and Roger Watcher, friend of the bridegroom.

Candlelighters were Kim and Heather McKinney, nieces of the bride. They wore long ivory dresses and carnation corsages.

The guests were registered by Mrs. Tim Curry, close friend of the couple.

Following the ceremony, a reception was held in the church fellowship hall. The bride's table was covered in a

white polyester lace cloth. Crystal and silver appointments were used. The four-tiered ivory wedding cake was decorated with fresh burgundy roses and miniature ivory carnations and greenery. On the opposite end of the table was a chocolate cake which was served with coffee.

Assisting at the serving table were Kathy Vandiver, Robin Lusk, Lisa Jilek and Pat Baker. Hostesses for the reception were Irene McDonald, Charlotte Stephens, Bobbie Landess and Marilyn Blair.

Mr. and Mrs. Ken Vandiver hosted a rehearsal dinner the night before the wedding.

The couple was honored at a miscellaneous shower in the home of Mrs. Dennis Baker on February 17.

After a wedding trip to Ruidosa and El Paso, Texas, the couple will be at home at 2918 Sehlton in Clovis.

Mrs. Vandiver is the granddaughter of the late Mr. and Mrs. J.J. McKinney and the late Mr. Ben Johnson and of Mrs. Johnson of Post.

Floydada relatives attending the wedding were Mrs. Ben Whitaker, Mrs. M.L. Solomon, Mrs. G.M. Armstrong and Mr. and Mrs. John McKinney.

### Notice: Notice Floydada Womens CofC To Meet Monday

The womens division of the Chamber of Commerce will meet Monday April 16 at 7:30 in the community room at the First National Bank.

Everyone is urged to at-

tend.

If you have not had the opportunity to pay, and are interested in joining, you may mail your \$5 dues to Box 291, Floydada, or pay at the meeting.

### Victory Baptist To Have Easter Hunt

Many people and the wife of Victory Church, Mr. and Mrs. Smith, will host a childrens Easter hunt Saturday April 14 at 10 a.m. Games will be prizes given to

those finding the largest number of eggs.

#### SUNDAY SERVICES

Sunday services will be at the regular time. Sunday night services will be directed by the young people of the church. Ray Fuller will be the speaker; Aaron Hen-

dricks will lead the singing; David Cochran will make announcements and be in charge of the taking of the offering; and Carol Cochran and Abby Hendricks will present special music.

Everyone is invited to attend these services.

#### FRENCH FRIED ONION RINGS

Slice large onions crosswise (approximately 1/4 inch thick). Separate into rings. Dip onion rings into fritter batter and fry in deep fat, 375 degrees until brown. Drain. Serve. Fry only a few rings at a time.

#### FRITTER BATTER

Beat 2 eggs. Stir in — 1/2 cup milk. Sift together and beat in — 1 cup all purpose flour. 1 teaspoon baking powder. 1 teaspoon salt. Add — 1 teaspoon melted fat or cooking (salad) oil. NOTE: If onions are strong they may be soaked in sweet milk before frying.

### Lockney Woman Nominated For Award

Barbel of Lockney is one of 37 women who have been nominated from 37 community centers for the fourth Outstanding Service Award April 21 on the West Texas University campus luncheon.

which will be held in the WTSU East Dining Hall from 11 a.m. until 1 p.m., is being sponsored by the WTSU Office of Programs for Women.

Mrs. Roy Turley, Lockney, is serving as an area representative for this year's awards program. The 32 area

representatives have helped area organizations and individuals submit nominations and are a local source of information about the program.

#### THE NOTION HUT

1610 Main - Petersburg  
T-Shirt Fabric & Ribbing  
All Sewing Needs Available

Hours: 9:30 - 5:30 Monday - Friday

WANDA AKIN

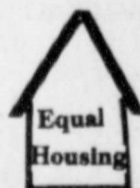

## SENIOR CITIZENS 62 YEARS OR OVER and HANDICAPPED

We are now accepting application for  
Plains Village L.T.D. one and two  
bedroom apartments.

At the Travel Lodge Motel  
800 Broadway - Room 118

Plainview, Texas

9 A.M. to 4 P.M. or Dial 1-806-762-4711

After These Dates April 25 - 26

(25% OF ANNUAL INCOME)



## Grandma Bell.

A real old-timer from the flapper era, the Candlestick® brings to life the good old days. Available in black, white, or stars and stripes, it's sure to enhance the decor of almost any room.

Best of all, it's genuine Bell. Which means you're getting top quality and you never have to worry about repairs. Since the working components are owned by the Bell System, we'll fix them anytime there's a problem. Without additional charge.

You'll find the Candlestick at your nearest PhoneCenter Store, where you can also choose from a variety of other colorful and attractive styles. Or call your local Southwestern Bell business office. Whether it's an old-timer like the Candlestick or an ultra-modern design, choose a phone that's genuinely you and genuine Bell.

The Candlestick \$14 a month for five months or a one-time charge of \$70.

Prices do not include taxes or, if applicable, installation and recurring charges. If necessary, hearing aid adapters are available from your telephone company.

Registered trademark of American Telecommunications Corporation.



Southwestern Bell

THE CHOICE IS YOURS. BE CHOOSEY.

# OBITUARY

## Samuel Bennett

Services for Colonel Samuel E. Bennett were held April 7 in the Church of Our Fathers in Yorba Linda, California, with John Wimber officiating. Burial was in Forest Lawn Memorial Park in Cypress, California. Colonel Bennett, USAF, retired, died April 4 in a Los Alamos, California, hospital following a massive heart attack April 3.

Mr. Bennett was born February 27, 1921, in Childress and attended school in Paducah. He was the son of the late Mr. and Mrs. Ed

Bennett of Paducah. Survivors include his wife Ruby; two daughters, Betty Jane of the home and Barbara of Los Angeles; one son Jim, also of Los Angeles; one brother, Randolph Bennett of Phoenix, Arizona; one sister, Betty Jane Bennett McKinney of Albuquerque, New Mexico. Mrs. McKinney formerly lived in Floydada. Other Floydada relatives include Mr. and Mrs. O.G. Mayfield.

REMEMBER your loved ones with a living memorial to the Caprock Hospital Auxiliary Memorial Fund. Mrs. Ben Whitaker, Treasurer.

T-tfc

Remember your loved ones and friends with a memorial to Lockney General Hospital Memorial Fund. These memorials go toward equipment to help serve our community in the best way possible.



PLAQUE to the memory of Gerald Lackey, former board member and president, for "dedicated service to Lighthouse Electric Cooperative" is presented by Board President Cecil Baxter to Mrs. Lackey.



# COURTHOUSE NEWS

## WARRANTY DEEDS

Barton Collier Cooper to R.L. and Bettie Knox, all L-1, B-4, McKoy, Lockney.

H.P. Bertrand to David and Nancy Barker, L-9, B-5, West Heights, Floydada.

James A. Harrison to Tommy Carl and Sallye Lyles, 1/2 int. L-13, W 1/2, L-12, B-89, Floydada.

Eva C. Hartness and W.H. Hartness to Tommy Carl and Sallye J. Lyles, 1/2 int. L-13, W 1/2, L-12, B-89, Floydada.

John W. Harrison to Tommy Carl and Sallye J. Lyles, 1/2 int. L-13, W 1/2, L-12, B-89, Floydada.

D.M. Moore to Velma May Nichols, All L-18, B-13, Bowers Ad., Floydada.

Annie Pinner to William E. Wylie 7/8 int. E/2, S-106, B-D-2, Floyd.

C.W. and Beulah Ramsey to Claude Ramsey and Bob Ramsey, All 160 ac., Floyd.

Ronald Len Gaston to J.E. and Elizabeth Eckert, All L-3, B-87, Floydada.

Melvin and Annie Brock to Brock Farms, 30.75 ac. N/E E-120 ac., N 1/2, S-59, B-D-2, Floyd.

G.A. and Hazel Jacobs to Richard and Annice Duvall, 80 ac.-SE 1/4-S-17, B-D-5, Floyd.

Charles D. Wise to J.A. and Wanda Lewallen, All-L-11, 12, 13, 14, 15, 16, B-8, Baker, Floydada.

PROBATE Eugene M. Collins Jr., will and app. to probate.

MARRIAGE LICENSE Florencio Maldonado Jr. and Lydia Trevino.

HAVE A GOOD WEEK

# South Plains News

A nice rain shower here in the community left about .30 moisture on Monday, which the farmers were glad to have. However, Wednesday a regular Old Texas Dust storm blew across our area with hard winds blowing until night fall.

Many from the South Plains Baptist Church attended the Associational Vacation Bible School Clinic, which was held at the First Baptist Church in Lockney at 10 a.m. Tuesday morning, closing at 2 p.m.

Rev. and Mrs. Fred Blake to Lovelland Monday, where they were at the Second Baptist Church, with Rev. Blake helping at the funeral services for Mrs. Jesse (Lavera) Paulk, 56, of Truth or Consequences, New Mexico, who had died Wednesday. Services were held in Lovelland at the Second Baptist Church at 2 p.m. Monday morning, with burial in the Lamesa Cemetery.

Mrs. L.T. Wood left Saturday for Abilene where she spent the weekend with friends, and then went on to Fort Worth to spend a few days. She is expected to be home this Thursday.

Mrs. Arby Mulder entered the Central Plains Hospital Wednesday. She will be in the hospital for the next few days.

The new time for the Wednesday night Prayer meeting for the Baptist Church has been set for 8 p.m. with the change taking place this coming Wednesday, April 18.

Mr. and Mrs. Harold Hamm had as guests with them over the past weekend, their daughter, her husband and baby, Dr. and Mrs. Thomas B. Aufdemorte and 3 month old Christy of San Antonio.

Mr. and Mrs. Jerry Chappell of Duncan, Oklahoma, spent the past weekend visiting here with her parents, Mr. and Mrs. Grigsby Milton, Jr. and with his parents,

Mr. and Mrs. G. Floydada. Day morning with ents at the South tist Church, with them after morning. Tuesday night Mrs. Charles son of Floydada at the Baptist vices with Mr. Gilbert.

Mrs. Elmo father, Earl ford came here have dinner with Mrs. Sterling. They went later visit friends, man's sister, Knox, who is a Mrs. Hall is ming's sister home Monday.

Mrs. Fred ing the drive re can Cancer Soe Plains, so please can when she is home.

A.P. Sanders father of Hans South Plains, the Lockney Hago Saturday transferred to Plains Hospital. He is suffering ailment.

Mr. and Mrs. mings of Canyon with his parents weekend. They at the Baptist morning reviv Sunday morning.

Thursday evening at the South Plains with Rev. Har preaching, and leading the Rev. and Mrs. Rev. and Mrs. Baptist Church. Others from Warren, Elva and Mrs. Lois five children, Mrs. Evelyne Marie Edwards, dean Rose and Mrs. Patsy. Others included Tom Mike Taylor of

Mr. and Mrs. have their grand staying with them as they are spring break the Jeff and John ing their stay. The Afton.

Mr. and Mrs. Clure arrived Thursday after spent a week with Mr. and Mrs. E. We don't go who reside near ney.

Mrs. Terry Dickie Julian boat with you were in Lubbock and Saturday in Pull. They came Friday night with Julian and Mr. K. D. Julian and Mrs. Fletcher. I'm going to be." Thi

South Plains title ir House. Seven of the gospe tee board were in super and hospital build in Floydada.

Vacation Bible the South Plains Church has been 11 to June 15.

Chapter 1 the conte it—but w "Does the Go and the " "born."

of you

BETH PRA) Good News by Leight state evangelist Graham Tea "We don't go who reside near ney.

Mrs. Terry Dickie Julian boat with you were in Lubbock and Saturday in Pull. They came Friday night with Julian and Mr. K. D. Julian and Mrs. Fletcher. I'm going to be." Thi

South Plains title ir House. Seven of the gospe tee board were in super and hospital build in Floydada.

Vacation Bible the South Plains Church has been 11 to June 15.

Chapter 1 the conte it—but w "Does the Go and the " "born."

of you

EFFECTIVE APRIL 16 THRU APRIL 21, 1973

WE RESERVE THE RIGHT TO LIMIT QUANTITIES



FRESH - SOFT - SMOOTH  
TENDERCRUST  
BREAD IS BETTER

# HOMASON

VENTURE GROCERY & MARKET  
PHONE 652-3346 LOCKNEY, TEXAS



DOUBLE STAMPS ON WEDNESDAY



## Meat Specials

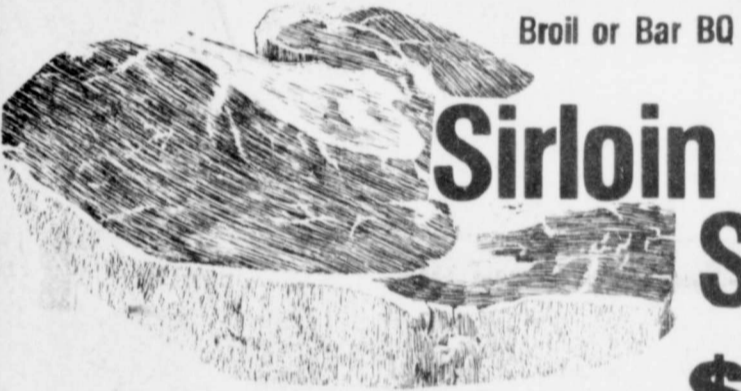

Broil or Bar BQ

**Sirloin Steaks**  
**\$1.79**

- BLADE CUT **Chuck Steaks** LB. \$1.39
- CENTER CUT 7-BONE **Chuck Roast** LB. \$1.49
- O-BONE **Arm Roast** LB. \$1.59
- EXTRA LEAN CENTER CUT **Pork Chops** LB. \$1.69
- FRESH 3/4 LB. AVERAGE **Pork Spareribs** LB. \$1.49
- LEAN MEATY COUNTRY STYLE **Sparerib** LB. \$1.49

- BOSTON BUTT OR SEMI-BONELESS **Pork Roast** LB. \$1.39
- FRESH LEAN **Pork Steaks** LB. \$1.49
- SHENSON'S CORN BEEF **Briskets** LB. \$1.89
- HORMEL'S **Ham Patties** 12 OZ. CAN \$1.49
- LITTLE BOY BLUE **Corndogs** 12 OZ. PKG. \$1.19

Quarter Porkloin or Family Pack  
**Pork Chops** 8 to 11 Chops **\$1.39**

SHURFINE **Pickles** 16 OZ. FRESH PACK Sweet Spears Sweet Gerkins Dill Spears **79¢** Jar

FRITO LAY'S **FANTASTIX** REGULAR 65¢ **49¢** PKG.

- SHURFINE **Dinner Napkins** 160 COUNT **53¢**
- SHURFINE **Dog Food** 25 LB. BAG **\$3.49**
- SHURFINE **Toilet Tissue** 4 ROLL PACK **79¢**
- SHURFINE **Cranberry Sauce** 300 SIZE CAN **47¢**
- SHURFINE **Black Pepper** 8 OZ. CAN **\$1.15**

## Produce Specials



CALIFORNIA ICEBERG

**Lettuce**  
**3 LARGE HEAD \$1.00**

- CALIFORNIA PASCAL **Celery Hearts** PKG. **59¢**
- WASHINGTON DIANJOU **Pears** LB. **43¢**
- 16 OZ. SHURFINE **Salad Dressing** **57¢**
- SHURFINE **Flour** 5 LB. BAG **79¢**
- FOOD KING **Shortening** 42 OZ. CAN **\$1.39**
- SHURFINE APPLE **Pie Filling** 20 OZ. **69¢**
- SHURFINE TRASH **Can Liners** 40 CT. **\$3.59**
- SHURFINE WHOLE OR SLICED **Mushrooms** 89¢ IN GLASS
- SHURFINE **Apple Juice** 32 OZ. **79¢**
- SHURFINE BLUEBERRY **Pie Filling** 20 OZ. **98¢**

## Health And Beauty Aids

- GLEEM **Toothpaste** 5 OZ. TUBE **98¢**
- EXCEDRIN **Pain Relievers** 100 CT. BOTTLE **\$1.89**
- SHOWER TO SHOWER **Body Powder** 8 OZ. SIZE **\$1.39**

## Dairy And Frozen Food

- BELL BRAND **Mellorine** ALL FLAVORS 1/2 GAL. **89¢**
- BELL BRAND **Dip or Sour Cream** 8 OZ. CARTON **2/89¢**
- BELL BRAND **Buttermilk** HALF GALLON **89¢**
- SHURFINE **Oleo Quarters** 1 LB. PKG. **2/93¢**
- SHURFINE MEDIUM SIZE **Eggs** GRADE A DOZEN **69¢**

**Roll-A-Dikers**  
AN ATTACHMENT USED BEHIND YOUR LISTER OR CULTIVATOR MAKES A DAM IN THE FURROW  
**LAWSON FARM SUPPLY**  
983-3940  
503 E. Missouri  
Floydada, Texas

**Golden Acres**  
HYBRID GRAIN SORGHUM  
UNIVERSALLY POPULAR YELLOW ENDOGENOUS GREENBUG RESISTANT



- Easily Threshed
- Drouth Resistant
- Heavy Yield Potential
- Semi-Open Uniform Well Exserted Heads
- Thick, Short, Heavy Stalk. Excellent Forage
- Extensive Root System. Adapts to Various Soils
- Excellent Greenbug Resistance

WE RECOMMEND TE-Y-101  
See Your Local Golden Acres  
Lockney  
COME IN NOW FOR YOUR SEED NEEDS

BEER (Wilson, R. Left to right stock tank public to p sold and engine for call the Word at Fl pick up the

LOYDADA

DAY BREAKFAST: 1/2 pint milk. Cinnamon toast. Sugar Coo Peach cup.

DAY BREAKFAST: 1/2 slice pie, 2 slice jelly, 1/2 pint milk. Hot Chi June Pea Peanut Bu Wheat Rolls

DAY BREAKFAST: 1/2 slice pie, 2 slice jelly, 1/2 pint milk. Hot Chi June Pea Peanut Bu Wheat Rolls

DAY BREAKFAST: 1/2 slice pie, 2 slice jelly, 1/2 pint milk. Hot Chi June Pea Peanut Bu Wheat Rolls

DAY BREAKFAST: 1/2 slice pie, 2 slice jelly, 1/2 pint milk. Hot Chi June Pea Peanut Bu Wheat Rolls

DAY BREAKFAST: 1/2 slice pie, 2 slice jelly, 1/2 pint milk. Hot Chi June Pea Peanut Bu Wheat Rolls

DAY BREAKFAST: 1/2 slice pie, 2 slice jelly, 1/2 pint milk. Hot Chi June Pea Peanut Bu Wheat Rolls

DAY BREAKFAST: 1/2 slice pie, 2 slice jelly, 1/2 pint milk. Hot Chi June Pea Peanut Bu Wheat Rolls

DAY BREAKFAST: 1/2 slice pie, 2 slice jelly, 1/2 pint milk. Hot Chi June Pea Peanut Bu Wheat Rolls

DAY BREAKFAST: 1/2 slice pie, 2 slice jelly, 1/2 pint milk. Hot Chi June Pea Peanut Bu Wheat Rolls

DAY BREAKFAST: 1/2 slice pie, 2 slice jelly, 1/2 pint milk. Hot Chi June Pea Peanut Bu Wheat Rolls

# Relatives Safe After Tuesday Tornado



Continued from Page One

sister that she had viewed the funnel cloud before she and a neighbor-friend took refuge in the latter woman's hall closet. They could hear destruction being caused by the tornado.

Mrs. Baxter's sister told her that emergency sirens sounded about 5:15, but an "all clear" message followed. They blasted continuously again about 6 o'clock.

### POPULACE AREA

The twister cut a path through the southern part of Wichita. The south and southwestern sections are the most heavily populated. Mrs. Baxter noted. She also stated that her sister reported a majority of the casualties were person in autos.

Mr. and Mrs. Hairston and a neighbor had taken shelter in a storm drain under a

bridge. After the threat has passed they drove approximately three miles of their mately three miles of the apartment of their daughter, Lynn. They spent 1 1/2 hours driving the three miles.

Mrs. Baxter's relatives noted that electricity was restored Wednesday afternoon. Wichita Falls residences still are being advised to boil water.

### FORMER HOME DESTROYED

The residence owned and occupied by the Baxters before they sold it and moved to Floydada in August 1977 was leveled by the twister. The structure is less than a mile from the Wichita Falls football stadium, which sustained heavy damage.

Mrs. Baxter said that their best friends in Wichita Falls — a couple with sons ages

four and one — are safe "but lost everything."

### SON SAFE

Hours of anxiety for Mr. and Mrs. O.G. Mayfield ended at 5 a.m. Thursday when their daughter-in-law phoned from Little Rock, Ark., that her husband — the local couple's son — was safe.

Mayfield, a Civil Service employee for 28 years, was transferred early this year from Little Rock to Wichita Falls. Since his family will not move until the school year ends, he is living temporarily in a mobile home south of Sheppard Field. This is on the northern edge of Wichita Falls.

Stationed in Little Rock the past 15 years, Mayfield is a training command instructor at the Wichita Falls base.

He told his wife that nothing was damaged at the

mobile park where his trailer is located.

Mayfield noted that he had not slept since the storm struck. He is assisting the fire department and electricians during the emergency.

Al Galloway's brother and family resided in Wichita Falls. The sister-in-law and her grandchild were caught in the storm, but escaped harm except for glass fragments in their hair.

### McCLURES VISIT SITE

Mr. and Mrs. Weldon McClure returned Thursday after visiting Wednesday in storm-ravaged Wichita Falls. The Floydada couple drove there to check on Mrs. McClure's sister, Elsie Vaughan. They discovered that Mrs. Vaughan's Giddings Street residence was north of

the damage area.

McClure believes that Wichita Falls destruction "was much worse than Lubbock's." He said the funnel traveled 12 miles inside the city. McClure was told that "three tornadoes possibly went together."

E.D. Morgan's brother resides in the Country Club Addition, which also was north of the tornado's path.

### SERVICE CURTAILED

Mrs. Baxter learned in a Thursday afternoon conversation with her mother that "only a trickle" of water is available. Authorities believe "10 days to two weeks" will be required to restore water service to the point that "full pressure and clean water" is available.

Also only one trunk phone line is operable. Wichita Falls normally uses seven trunk lines.

**BEER CAN CONTAINER** — Jimmy Wilson, Rod Enriquez, and Mac Willson (left to right) are shown after installing a beer can in front of Builders Mart for the purpose to place beer cans. The cans are to be sold and funds used to help purchase an engine for the Boy Scout bus. Persons may call the Willsons at Builders Mart or Jim Willson at Floydada Real Estate and they will pick up the cans.

## SCHOOL LUNCH MENU

**LUNCH:** Bar-B-Que, Seasoned Pinto Beans, Potato Salad, Dill Pickle Spears, Apricot Jello with Apricots, Hot Corn Bread Squares, 1/2 pint milk.

**THURSDAY**  
**BREAKFAST:** 1/2 cup punch, Fluffy sweet rice, Toast, 1/2 pint milk.  
**LUNCH:** Baked Ham, Candied Sweet Potatoes, Garlic Green Beans, Pineapple Crisp, Hot Rolls, 1/2 pint milk.

**FRIDAY**  
**BREAKFAST:** 1/2 cup orange juice, Sausage, Hot Biscuits, 1/2 pint milk.  
**LUNCH:** Hamburgers on Home Made Buns, Tomato, Lettuce, and Dill Pickle Slices, French Fries, Plum Cobbler, 1/2 pint milk.

## First Baptist Media Center

interested in reading chapter five in Etta Lynch's **Help Is Only A Friend Away**. This is, in brief form, the story of evangelist Boyce Evans. It begins with a seventeen-year-old boy's call to preach, his rebellion and despair when his father failed to understand, war years and more grief with a return to college to set his feet on the path toward being a minister briefly interrupted by a three year love affair with the world of rodeo. There are other inspiring stories in this volume to lift and encourage.

Do you like to read diaries? Kathryn Griffin shares her life in the form of her diary and titled **Blessings For Blah Days**. The lessons she has learned have helped her to find that a nothing day can turn into a miraculous blessing. She says, "By re-viewing the joys in everyday living, we can remind ourselves that happiness, like honesty and integrity, is a habit to be cultivated."



Each of these advertised items is required to be readily available for sale at or below the advertised price in each store, except as specifically noted in this ad. We reserve the right to limit quantities. None sold to dealers.

Prices good April 15 thru April 21, 1979

Hi! I'm Penny the Price-watcher...keeping an eye on other stores' prices for you to make sure that Piggly Wiggly's prices stay competitive.

Piggly Wiggly 1 1/2% Lowfat **SAVE**

**Milk**

**1.59** Gallon Jug

Del Monte **SAVE 38% OFF 6 CANS**

**Tomato Sauce**

**6** 8 oz. Cans **FOR \$1**

Nabisco Premium **SAVE 29%**

**Saltines**

**58c** 1 LB. Box

# The Most Competitive Prices In Town!

**Barney's Butcher Shop Sale**  
Be satisfied with Piggly Wiggly Meats or Double Your Money Back!

**USDA Heavy Western Beef**  
**Bone-in, Full Cut**

**Round Steak** **1.88** LB.

Lean Combination—Buy the Pac-Save Piggly Wiggly Style

**Pork Chops** **1.28** LB.

10 chops; 6 center, 4 end cuts

Farmer Jones

**Sliced Bacon** **1.18** 12 oz. Pkg.

**USDA Grade A Choice Fryer parts**  
Breasts, Legs, Thighs

**1.08** LB.

Fresh, Lean

**Ground Chuck** **1.68** LB.

Heinz **SAVE 26%**

**Ketchup**

Economy 32 oz. Buy Bottle **79c**

**SAVE 7%**

Casserole

**Pinto Beans** **2.58c** FOR 2 Lb. Bag

**Stan's Produce Sale!** Be satisfied with Piggly Wiggly Produce or Double Your Money Back!

Golden ripe **SAVE 56%** **Bananas** **28c** LB.

Pascal **SAVE 21%** **Celery** 1 stalk Only **28c**

Crunchy, Fresh Cello **SAVE 16%** **Carrots** 1 LB Bag **18c**

Sweet **SAVE 71%** **Potatoes** **38c** LB.

Green **4** Bunches **FOR 98c**

Banquet Frozen **SAVE 7%**

**Dinners** a wide variety available

10 1/4-12 oz. Pkgs **2.99c** FOR

**Double Stamps Every Wednesday**

We give Double Gold Bond Stamps every Tuesday Wednesday with any purchase of \$2.50 or more (excluding cigarette purchases).

THE FLOYD COUNTY HESPERIAN (USPS 202-680) Published each Sunday and Thursday at 111 E. ... P.O. Box 700, Floydada, Texas 79235. ... Jim Reynolds, editor. ... Second class postage paid at Floydada, Texas 79235.

**TEXAS PRESS ASSOCIATION** MEMBER 1979

**RCA** For The Best  
 Price & Service On RCA T.V.'s  
 See  
**MIZE PHARMACY & T.V.**  
 102 S. MAIN LOCKNEY 652-2435

**PRESTON MILK** GALLON \$1.90  
 USDA Inspected Plant Custom Processing,  
 Wholesale and Retail Meats, Cut, Wrapped,  
 Frozen, and Fully Guaranteed.  
 Financing Available On Freezer Beef  
**Lockney Meat Co.**  
 Hwy. 70 Lockney, Tx. 652-3305

**CALL CABLE TV OF FLOYDADA**  
**983-2911**  
**TODAY**  
**FOR MORE AND BETTER TV!**

**SUNDAY 04/15/79**

AM	WTCG CH. 17 Atlanta Cable 4	KTXT CH. 5 Lubbock Cable 5	PTL CH. 6 Charlotte Cable 6	KMCC CH. 28 Lubbock Cable 7	WGN CH. 9 Chicago Cable 8	KTVU CH. 10 Oakland Cable 10	KCBD CH. 11 Lubbock Cable 11	KLBK CH. 13 Lubbock Cable 13
7:00	Three Stooges	No Programs	Hour of Power	Praise the Lord Club	News Buyer's Forum	"	Jimmy Swaggart Day of Discovery	This Is the Life Rebob
8:00	Lost in Space	"	Voice of Victory	Jimmy Swaggart Prophecy Newsreel	Mass for Shut-Ins Church	"	Oral Roberts Methodist Church	James Robison Presents Amazing Grace
9:00	Hazel	"	Old Time Gospel Hour	Morris Cerullo I Love Lucy	Issues Unlimited Abbott and Costello	Westbrook Hospital Robert Schuller	"	Old Time Gospel Hour
10:00	Fatima	"	PTL Club	Best of Donahue	Tarzan	"	"	Sunday School
11:00	"	"	"	Baptist Church	Cisco Kid	Oral Roberts	Better Life	Hour of Power
12:00	Fisherman	"	Calvary Temple	Singing Men: West Texas Animals	One Step Beyond Major League Baseball	It Is Written	Porter Wagoner Nashville Music	NBA Basketball Playoffs: Teams TBA
1:00	"	"	Amazing Grace High Adventure	International Championship Boxing	Chicago at Montreal	School Board Elections	7th Annual Family Circle Tennis	"
2:00	Ret Patrol	"	Living Faith	"	Tarzan	Classic	"	Challenge of the Sexes
3:00	Major League Baseball: Atlanta at	"	James Robison Presents	Wide World of Sports	Movie: 'Francis of'	"	SportsWorld	Masters Golf Tournament
4:00	Los Angeles	Firing Line	Club PTL	"	Assisi	"	"	"
5:00	Baseball Cont'd Get Smart	Advocates	Amazing Grace High Adventure	Lay Witness	ABC News	Star Trek	Movie: 'Cry of the Wild'	Wild Kingdom Last of the Wild CBS News

**SUNDAY 04/15/79**

PM	WTCG CH. 17 Atlanta Cable 4	KTXT CH. 5 Lubbock Cable 5	PTL CH. 6 Charlotte Cable 6	KMCC CH. 28 Lubbock Cable 7	WGN CH. 9 Chicago Cable 8	KTVU CH. 10 Oakland Cable 10	KCBD CH. 11 Lubbock Cable 11	KLBK CH. 13 Lubbock Cable 13
6:00	Star Trek	Other School System Victory Garden	Living Faith	Friends	Program Cont'd Next Step Beyond	"	Wonderful World of Disney	60 Minutes
7:00	Movie: 'Ride the Wild Surf'	Baryshnikov at the White House	Crucified and Risen Christ	Pat Boone and Family Easter Special	In Search of... Hee Haw	Movie: 'Barabba'	Movie: 'With Six You Get Egg Roll'	All in the Family One Day at a Time
8:00	"	Masterpiece Theatre: Lillie	PTL Club	Movie: 'The Billion Dollar Threat'	That Nashville Music	"	"	Alice Stockard Channing
9:00	Dragnet Ruff House	Nova: Icarus' Children	"	Lawrence Welk	"	Weekend	Mary Tyler Moore Hour	"
10:00	Open Up	Footsteps	Calvary Temple	News	News	Movie: 'The Caine Mutiny'	News	Bill Dance Outdoors
11:00	"	Sign Off	Today with Lester Sumrall	Praise the Lord Club	"	"	"	Movie: 'End of the Affair'
12:00	"	"	"	ABC News Sign Off	Nightbeat	News	"	"

**MONDAY - FRIDAY**

AM	WTCG CH. 17 Atlanta Cable 4	KTXT CH. 5 Lubbock Cable 5	PTL CH. 6 Charlotte Cable 6	KMCC CH. 28 Lubbock Cable 7	WGN CH. 9 Chicago Cable 8	KTVU CH. 10 Oakland Cable 10	KCBD CH. 11 Lubbock Cable 11	KLBK CH. 13 Lubbock Cable 13
7:00	Leave it to Beaver Hazel	No Programs	Varied Programs	Good Morning America	Ray Rayner and Friends	"	Today	Morning
8:00	Lucy Show	Over Easy	"	"	"	"	"	Captain Kangaroo
9:00	Movie	Mister Rogers Neighborhood Varied Programs	"	Phil Donahue	Movie	Cartoon Town	People Place	Sunshine Sally Price Is Right
10:00	"	"	PTL Club	Laverne & Shirley Family Feud	"	Romper Room	Wheel of Fortune	Love of Life
11:00	Love, American Style Movie	Sesame Street	"	\$20,000 Pyramid Morning Magazine	Phil Donahue	I Love Lucy	Password Plus	Young and the Restless Search for Tomorrow
12:00	"	Sign Off	Varied Programs	All My Children	Bozo's Circus	Big Valley	News	News
1:00	Lucy Show	Introduction / Psychology	"	Praise the Lord Club	Bewitched	Phil Donahue	"	Guiding Light
2:00	Banana Splits	Lilies, Yoga And You Villa Alegre	"	General Hospital	"	Medical Center	"	"
3:00	Space Giants	Sesame Street	"	Edge of Night	Flintstones	Dialing for Dollars Movie	"	Match Game
4:00	I Dream of Jeannie Lucy Show	Mister Rogers Neighborhood Electric Company	"	Partridge Family	Superman	Changed Lives	Gilligan's Island Beverly Hills	My Three Sons Gunsnake
5:00	Andy Griffith My Three Sons	Studio See	Herald of Truth Christopher Close-Up	ABC News	Andy Griffith My Three Sons	Woody Woodpecker	Get Smart	NBC News CBS News

**MONDAY 04/16/79**

PM	WTCG CH. 17 Atlanta Cable 4	KTXT CH. 5 Lubbock Cable 5	PTL CH. 6 Charlotte Cable 6	KMCC CH. 28 Lubbock Cable 7	WGN CH. 9 Chicago Cable 8	KTVU CH. 10 Oakland Cable 10	KCBD CH. 11 Lubbock Cable 11	KLBK CH. 13 Lubbock Cable 13
6:00	Carol Burnett and Friends Sanford and Son	Other School System MacNeil-Lehrer Rept.	Gospel Music	Hour of Power	News	Dick Van Dyke	T.V. Powww with Tom and Jerry	News Sanford and Son
7:00	Star Trek	Bill Moyers' Journal	"	Salvage 1	Carol Burnett and Friends Love, American Style	Captain Cosmic Gilligan's Island	Little House on the Prairie	2nd Annual National Collegiate Cheerleading
8:00	Movie: 'Our Man Flint'	Evening at Symphony	PTL Club	How the West Was Won	Movie: 'Adventures of Sherlock Holmes'	Six Million Dollar Man	Movie: 'Prisoner of Second Avenue'	Championship M*A*S*H
9:00	"	"	"	"	"	Odd Couple	"	Lou Grant
10:00	Hogan's Heroes Movie: Town	Dick Cavett	Abundant Living New Wine	News	News	Movie: 'Limbo'	News	News
11:00	Without Pity	Sign Off	Power Praise	Movie: 'Lawrence of Arabia' Part 1	"	"	"	Movie: 'McMillan &'
12:00	"	"	"	"	"	Nightbeat	"	Movie: 'The Easy Sunday Murder Case'

**TUESDAY 04/17/79**

PM	WTCG CH. 17 Atlanta Cable 4	KTXT CH. 5 Lubbock Cable 5	PTL CH. 6 Charlotte Cable 6	KMCC CH. 28 Lubbock Cable 7	WGN CH. 9 Chicago Cable 8	KTVU CH. 10 Oakland Cable 10	KCBD CH. 11 Lubbock Cable 11	KLBK CH. 13 Lubbock Cable 13
6:00	Carol Burnett and Friends Sanford and Son	Cinematic Eye MacNeil-Lehrer Rept.	Happy Hour	Good News	News	Dick Van Dyke	T.V. Powww with Tom and Jerry	News Sanford and Son
7:00	Major League Baseball: Atlanta at	Previn and the Pittsburgh	Oral Roberts	Insight	Laverne & Shirley	Carol Burnett and Friends Love, American Style	Captain Cosmic Gilligan's Island	Cliffhangers Paper Chase
8:00	Cincinnati	Off Your Duff	PTL Club	Three's Company Taxi	Movie: 'Chuka'	Six Million Dollar Man	Movie: 'Hard Times'	Movie: 'Transplant'
9:00	"	Local Follow-up Garden Spot	"	The Ropers	"	Major League Baseball: San Francisco at	"	"
10:00	"	Dick Cavett	Harvest Temple Jewish Voice	News	News	San Diego	News	News
11:00	Movie: 'Compagnons in'	Captioned ABC News	"	Newlywed Game	Movie: 'O.S.S.'	"	Tonight Show	Barnaby Jones
12:00	Nightmare	Sign Off	God Is Moving	Movie: 'Lawrence of Arabia' Part 2	"	Love, American Style	"	Movie: 'Madigan'

**WEDNESDAY 04/18/79**

PM	WTCG CH. 17 Atlanta Cable 4	KTXT CH. 5 Lubbock Cable 5	PTL CH. 6 Charlotte Cable 6	KMCC CH. 28 Lubbock Cable 7	WGN CH. 9 Chicago Cable 8	KTVU CH. 10 Oakland Cable 10	KCBD CH. 11 Lubbock Cable 11	KLBK CH. 13 Lubbock Cable 13
6:00	Carol Burnett and Friends Sanford and Son	Footsteps	Sound of the Spirit Rex Humbard	News	News	Dick Van Dyke	T.V. Powww with Tom and Jerry	News Sanford and Son
7:00	Untouchables	Great Performances: Mahler's Symphony	Pattern for Living	Eight Is Enough	Carol Burnett and Friends Love, American Style	Captain Cosmic Gilligan's Island	Real People (PREMIERE)	Jeffersons Miss Winslow & Son
8:00	Movie: 'The Rainmaker'	No. 8	PTL Club	Charlie's Angels	Movie: 'Broken Lance'	Six Million Dollar Man Odd Couple	'Wheels' Pt. 3	Dear Detective
9:00	"	Who Remembers Mama?	"	Vegas	"	"	Dating Game	Kaz
10:00	"	Dick Cavett	Changed Lives	News	News	National Geographic	News	News
11:00	Movie: 'The Outsider'	Captioned ABC News	Dan Griffin Show	Newlywed Game	Movie: 'The Last Safari'	"	Tonight Show	Rockford Files
12:00	"	Sign Off	Heritage U.S.A.	Police Woman	"	Upstairs, Downstairs	"	Kojak

**THURSDAY 04/19/79**

PM	WTCG CH. 17 Atlanta Cable 4	KTXT CH. 5 Lubbock Cable 5	PTL CH. 6 Charlotte Cable 6	KMCC CH. 28 Lubbock Cable 7	WGN CH. 9 Chicago Cable 8	KTVU CH. 10 Oakland Cable 10	KCBD CH. 11 Lubbock Cable 11	KLBK CH. 13 Lubbock Cable 13
6:00	Carol Burnett and Friends Sanford and Son	Footsteps	Kroeze Brothers Old Time Gospel Hour	News	News	Dick Van Dyke	T.V. Powww with Tom and Jerry	News Sanford and Son
7:00	Major League Baseball: Atlanta at	Nova: Across the Silence Barrier	Insight	Mork & Mindy	Carol Burnett and Friends Love, American Style	Captain Cosmic Gilligan's Island	Whodunnit	'Chisholms' Pt. 4
8:00	Cincinnati	World: The Nguba Connection	PTL Club	Barney Miller Carter Country	Movie: 'Papa's Delicate Condition'	Six Million Dollar Man	Quincy	"
9:00	Dragnet	By Line	"	Doctors' Private Lives	"	Odd Couple	Sgt. T.K. YU	Barnaby Jones
10:00	Hogan's Heroes Movie: 'Land of'	Dick Cavett	Richard Hogue Time of Deliverance	News	News	Movie: 'The Sea Wolf'	News	News
11:00	the Pharoahs	Sign Off	Guidelines	Starky & Hutch	Shadow	"	"	Movie: 'McCloud: Encounter with Aries'
12:00	"	"	"	Mannix	"	"	"	"

SHOP OUR ASSOCIATED CLOTHING GIFT  
 Roy's Men's Cosmetics  
 Regular TV Schedule  
 Will A...  
 Spons...  
 Merchants O...  
**FRIDAY**  
 PM  
 6:00  
 7:00  
 8:00  
 9:00  
 10:00  
 11:00  
 12:00  
**SATURDAY**  
 AM  
 7:00  
 8:00  
 9:00  
 10:00  
 11:00  
 12:00  
 1:00  
 2:00  
 3:00  
 4:00  
 5:00  
**SATURDAY**  
 PM  
 6:00  
 7:00  
 8:00  
 9:00  
 10:00  
 11:00  
 12:00

**BUDDY'S**  
 STORE HOURS  
 MON.-SAT. 8a.m. - 9p.m.  
 SUN. 9p.m. - 8p.m.

WE RESERVE THE RIGHT TO LIMIT QUANTITIES

DOUBLE OR WEDNESDAY



JUST A LITTLE muddy were Joe and Monte Covington when this photo was taken by their mother, Tanya Covington. For the picture made when her sons were three and five years old, Mrs. Covington receives photo honors for this edition.

**The Floyd Philosopher**

Floyd Philosopher Comes To Rescue Of TV Networks Fighting To Become Number One



Editor's note: The Floyd Philosopher on his Johnson grass farm in Floyd County reflects on the TV networks this week.

Dear editor:

Although all three TV networks are making huge profits, nonetheless I understand there is bitter rivalry among them to see who can be Number One.

By Number One they don't mean the best; they mean the one with the biggest audience. If ABC attracts 35 million viewers at 8:30 tonight, CBS 31 million, and NBC 29 million, ABC gloats and the other two sulk. If I had a business that paid me at the rate of \$250,000 a minute I'd find it hard to sulk because somebody else was making \$275,000 a minute.

It took me 30 seconds to write that last sentence. At network rates that's at least \$125,000. If I'd put my mind to it I could have taken a full minute, or \$250,000 worth, but there's far too much inflationary gouging going on in the world today and I'll settle for a reasonable \$125,000. Where do I send the bill?

To cut out the squabbling and bitter competition among the three networks I've drawn up some new categories that'll enable each to share equally in the ratings. You can make the following ballot and mail it to the network of your choice:

No. 1. in trash. (ABC) (CBS) (NBC)

No. 1. in awful commercials. (ABC) (CBS) (NBC)

No. 1 in lost pictures due to technical difficulties. (ABC) (CBS) (NBC)

No. 1 in violence. (ABC) (CBS) (NBC)

No. 1 in one-sided news reporting. (ABC) (CBS) (NBC)

No. 1 in silly comedies. (ABC) (CBS) (NBC)

You will notice I've listed six categories. There's a possibility each network could receive two first-place votes, or all could receive six votes apiece. In either case each could claim a tie for first.

Yours faithfully,  
 J.A.

"We'll take all the time needed to do the job right!"



Henry W. Block

We ask the right questions. We dig for every honest deduction and credit. We take the time needed because we want to be sure you pay the smallest legitimate tax. That's another reason why H&R Block should do your taxes...which ever form you use, short or long.

106 W. Missouri  
 Floydada, Texas  
 983-5233

**H&R BLOCK**  
 THE INCOME TAX PEOPLE

Shop  
 Floyd  
 County

**WHOZITS . . .**

**Carthel Not Known As Floydada Whozit**



One person guessed another man but no one correctly identified A.C. Carthel as last week's Floydada Whozit. Carthel, owner of a custom farm supply spray company, was pictured in the long ago picture aboard his horse, Nichol. He has spent his entire life in Floyd County.

**FLOYDADA WHOZIT** — This local farmer is a long-time, well-known Floyd County farmer. He should be easy to identify. Persons who would like to guess are invited to contact our office Monday through Wednesday.



**Delvin And Debbie Are Lockney Whozit Kids**

**LOCKNEY WHOZIT** — Everybody should be able to recognize this Lockneyite from the third-grade school picture. Call the Beacon Office, 652-3318, Monday through Thursday to see if you guessed right.

Last week's Lockney "Whozits" were Delvin Bybee and Debbie Bybee Stennett. Elaine Hardy correctly identified the Bybee kids. She was the only one who did.



"Oh, just worms."



take a good look inside

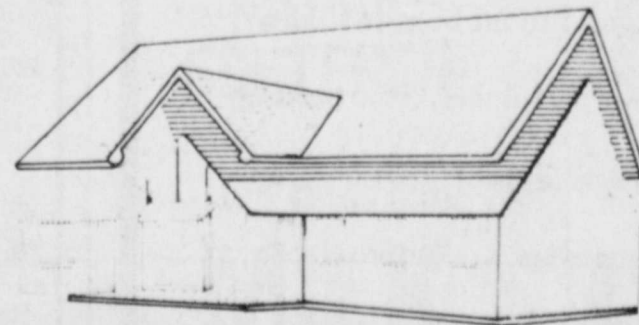

An Energy Efficient Home may look like other houses on the outside. But when you take a really good look inside — inside the walls, under the floors, in the ceilings — you'll discover why the Energy Efficient Home saves energy and money. TAKE A GOOD LOOK inside your house. Discover how energy improvements like insulation, weatherstripping and caulking will make your home more energy efficient and get you more for your energy dollar. Call your Southwestern Public Service Manager today.



SHOP OUR BEAUTIFUL ASSORTMENT OF CLOTHING AND GIFT ITEMS  
 Roy's Merle Norman Cosmetics & Apparel

The Regular Television Schedule  
 Will Appear in Newspaper Each Sunday  
 Sponsors' Ads on These Pages!!!

DAY	WTCN CH. 17	WGN CH. 9	KTVU CH. 10	KCBD CH. 11	KLBK CH. 13
MON	Atlanta Cable	Chicago Cable 8	Oakland Cable 10	Lubbock Cable 11	Lubbock Cable 13
6:00	Carol Burnett and Friends	Dick Van Dyke	T.V. Power with Tom and Jerry	News	News
6:30	Sanford and Son	Odd Couple		Sanford and Son	Joker's Wild
7:00	Night Gallery	Carol Burnett	Captain Cosmic	Diff'rent Strokes	Incredible Hulk
7:30		Love American Style	Gilligan's Island	Hello, Larry	
8:00	Movie: The Face of Fear	Movie: The Fighting Kentuckian	Six Million Dollar Man	Rockford Files	Dukes of Hazzard
8:30					
9:00			Odd Couple	The Duke	Dallas
9:30			Dating Game		
10:00	Hogan's Heroes	Movie: Tammy Tell Me True		News	News
10:30	Bombardier	Movie: Viva Max		Tonight Show	NBA Basketball
11:00	52				Playoffs: Teams TBA
11:30					
12:00				Midnight Special	
12:30	Nightbeat				
TURDAY	WTCN CH. 17	WGN CH. 9	KTVU CH. 10	KCBD CH. 11	KLBK CH. 13
AM	Atlanta Cable	Chicago Cable 8	Oakland Cable 10	Lubbock Cable 11	Lubbock Cable 13
7:00	Cliffwood Avenue	U.S. Farm Report		Alvin and the Chipmunks	All-New Popeye Hour
7:30	Partridge Family	Daniel Boone		Fantastic Four	
8:00	Star Trek			Godzilla Super 90	Bugs Bunny/Road Runner Show
8:30		Movie: Angel's			
9:00	Movie: Marilyn	Alley	No Programs		
9:30			At Home With the Bible	Daffy Duck	Tarzan and the Super
10:00		Movie: Henry and Ozzy	Voice of Agriculture	New Fred and Barney Show	Seven
10:30			Black Forum	Jetsons	
11:00	Movie: Viking Queen	Orlando	Asians Now	Burford & Galloping Ghost	Space Academy
11:30			Revisita de la Semana	Fabulous Funnies	Fat Albert & Cosby Kids
12:00		Sea Hunt	Our Men in the Capital	U.S. Farm Report	Ark II
12:30		This Week in Baseball	World Tomorrow	Eleven Questions	30 Minutes
1:00	Movie: Strange Bedfellows	Major League Baseball	Outdoors	Major League Baseball	Capitol Eye
1:30		Montreal	Soul Train	Texas at	Learning & Living
2:00		Chicago		New York	Movie: Sail a Crooked Ship
2:30			Movie: Son of Franken-		
3:00	Rat Patrol		stein'		
3:30	This Week in Baseball				CBS Sports Spectacular
4:00	Fishin' Hole	Soul Train	Movie: Footsteps on the Moon	Tournament of Champions	
4:30	Championship Wrestling			Golf JIP	
5:00	Program Cont'd	Andy Griffith	Movie Cont'd	Wild Kingdom	Ruff House
5:30		My Three Sons		NBC News	Hee Haw
					Honeys
TURDAY	WTCN CH. 17	WGN CH. 9	KTVU CH. 10	KCBD CH. 11	KLBK CH. 13
PM	Atlanta Cable	Chicago Cable 8	Oakland Cable 10	Lubbock Cable 11	Lubbock Cable 13
6:00	NASL Soccer	Dick Van Dyke	Hee Haw	Lawrence Welk	Hee Haw
6:30	Atlanta at Detroit	Odd Couple			
7:00		Wild Kingdom	Movie: The Last Sunset	Olympathon '79	Bad News Bears
7:30		People to People			Billy
8:00	Nashville Music	Movie: Great Missouri Road			Movie: Uptown Saturday Night
8:30	Pop! Goes Nashville				
9:00	Country Nashville on the Road	Dance Fever			
9:30		Dating Game			
10:00	Porter Wagoner	News	Movie: The Log of the Black Pearl	News	News
10:30	Rock Concert	Movie: Guys and Dolls		Olympathon '79	Movie: Winchester
11:00				Continued	For Hire
11:30					
12:00					
12:30					News/Sign Off

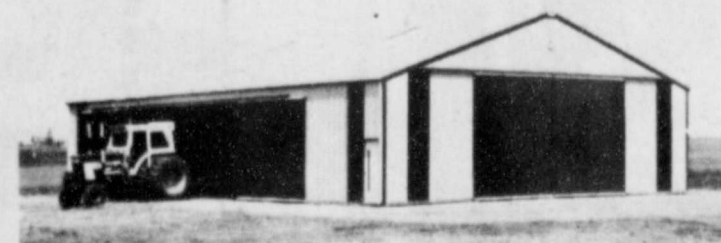

**MORTON BUILDINGS**  
 For Information Call or Write. . . .  
**MORTON BUILDINGS**  
 INC.  
 Box 1928 Plainview, Texas  
 Phone 806-293-4386

# FHS College-Career Day Deemed Success



CHECKING out the literature are FHS students during college-career day Wednesday.

Fourth In A Series

## 'Risk' — A Part Of Any Investment

[Editor's Note: This is the fourth in a series of five articles on real estate investments.]

There is no such thing as a "risk-free" asset, emphasizes Dr. Richard Floyd, real estate economist with the Texas Agriculture Extension Service.

"There is financial risk, purchasing power risk, liquidity risk and interest rate risk for any property."

Cash hoards may lose purchasing power over time. Other assets may not even return their initial investment value. The investor may then lose part of his initial investment if quick cash conversion is required, the economist explains.

How does real estate rank

relative to other forms of investment? "Generally, real estate would receive high marks for rate of return, ability to acquire the asset with borrowed funds, tax shelter and inflation protection," Floyd points out.

The economist gives real estate an average rating for "risk." But compared to other investments, real estate may be more difficult to liquidate in a localized market. Also, real estate transaction and management fees are higher than with other investments.

Of course, some forms of income-producing real estate enable the owner to enhance personal satisfaction with lake cabins or condominiums on the beach, adds Floyd.

Following an inspirational address by George Bourns, public relations director for Producers Grain Corp. of Amarillo, students at Floydada High School spent the morning Wednesday exploring various occupations at college-career day.

Bourns told students that if they really want to do something, they should make every effort to follow through on their career aims. The public relations specialist emphasized his belief in young people and advised them not to let discouragement get them down.

### 55 GUESTS

Fifty-five guests from out of town, along with several local leaders, led individual sessions on careers ranging from restaurant management to jobs with major airlines.

After Bourns' opening address, students were scheduled to participate in activities in three major areas: financial aids, college recruiting, and sessions with leaders in various career areas.

Cliff Baker of West Texas State University explained the various sources available from which students may secure money for financing their education. Baker encouraged students to enlist the aid of their high school counselor in pointing them toward sources of educational funding.

Representatives of 25 colleges, businesses, trade schools, state agencies, and the military were present for college-career day.

Floydada residents on Wednesday's program and topics on which they spoke were: Bill Cagle, ag business; Ray Reed, mechanics; Steve Herber, county agent; Gene Ehler, public services; Vernon Parker, photography; Pat Cochran, hair dressing; Jim Reynolds, journalism; and Bobby Gilliland, printing.

## Photography 'Discovered' By Kendrick

When Byron Kendrick and his wife Ilene went to Washington, D.C., early last year as participants in the farm strike, they carried two small cameras.

They were pleased with their photos...until they saw pictures from an SLR belonging to Mrs. Kendrick's brother.

This built up in the young Floyd County couple a quest for quality photographic equipment.

The desire finally reached culmination when Kendrick's home-type camera "broke down during our daughter's birthday party" last August. He purchased a SLR model for his wife.

Ilene preferred a less complex type and returned the SLR to her husband. He was "impressed with the pictures" and the photo bug bit him hard.

Now the owner of a quality AI model, Kendrick processes much of his own film and hopes to set up his own photo studio.

Things have happened rapidly since his amateur camera failed to perform at his daughter's birthday party last August!

### DIFFERENT SCHOOLS

When asked what she thought of college-career day, Floydada junior Tina Thompson said, "I really enjoyed the gym. It had all the different schools and the different things they offered. They had pamphlets that you could look at."

Debbie Dobbins said, "I love it. I'm going to school to be a beautician and then work my way through fashion merchandising."

Duncan Woody responded that he had "...learned the different careers available. Different schools have better facilities for certain careers."

Coordinator for college-career day was Joanne Cagle, school counselor. She was assisted by Jim Cornelius, who served as student coordinator of college-career day and was largely responsible for the "organized manner in which the program was conducted."

According to Cornelius, "a lot of work went into planning career day, but there were always people willing to help. I want to express my appreciation to all those people who helped."

### ORGANIZATIONS ASSIST

Organizations participating in college-career day and their major contributions were: DECA, student leadership; FHS, refreshments; FTA, student guides; FFA, moving and setting up furniture; OEA, typing class rolls; and Student Council, overall support.

Individual students who gave a special effort toward the success of college-career day were: Lucy Pierce, Suzanne Dyess, and Melody Powell for typing correspondence to out of town guests; LaDelle Noland, Terry Willson, Pam Muncy, Darla Assister, and Kristi Willis, art work; and Terry Willson, publicity. Serving as hostesses were:

Yolanda Morales, Elva Gonzales, and Melody Powell.

LaDelle Noland, president of the Student Council, stated that "...the seminars were very impressive. The guest speakers and college recruiters were very friendly and down to earth and were willing to help in any way possible. I believe everyone enjoyed themselves, the students as well as the college recruiters and speakers."

"Whirl" Editor Terry Willson added, "I think that all students benefited from the sessions. Even if students discovered a field they were not interested in, they learned something that will enrich their future."

### EVENT LAUDED

Perhaps the most perceptive comments came from the guest speakers themselves. Wesley Watson, assistant manager of the electronic switching system component of Southwestern Bell in Lubbock stated that he "...really enjoyed it. I think they ought to have a career day everywhere. I had no idea of what I wanted to be when I grew up."

Gary Anderson, divisional merchandise manager for women's and children's apparel at Hemphill-Wells in Lubbock said, "Because I graduated from a high school of similar size, I realize that you can't put too much emphasis on career day. I wonder if one day is enough." Anderson added that students should be serious about career day and take advantage of learning from people who take their time to talk to students.

Following activities at the high school, Floydada Rotary Club served lunch and provided fellowship for guests of college-career day. The luncheon was held in Massie Activity Center.

Several "hometown" people returned to speak at college-career day. They included: Bobby Whitaker, who discussed careers as a correctional officer; Jimmy Parker, assistant to Cliff Baker, director of student financial aid at West Texas State; Jerry Chapman of Amarillo College, who discussed careers in mid-management; Louis Reid Cardinal of Post, a member of the Department of

Public Safety; and Paula...

Those appearing on the program included:

LUBBOCK — J.D. Pres... Wildlife Department, Gary... fashion merchandising, Gary... Learn Educational Talent... Peacock, Lubbock Christian... Dr. Harvey Joaning... Texas Tech University... KCBD-TV; Juan Fernan... Restaurant Industry; W... engineering; David Bol... reers; Russell W. Brook... Recruiting; Dale Grusin... University; Wesley Watson... electronics; Darrell L... Tech University; Barbara... bock Christian College;

CANYON — Bill Evans... Baker, West Texas Univer... — Jackie McAlpin, nursing... Richard Williams, nursing... Joe Hefner, computer... processing; George Bon... tions; Jack Brinkley... Amarillo College; Mike... Cox, Sue Jones, Judith... Forest Hill, Amarillo Col... tion.

Abilene — Doug Wil... Allred, McMurry College... ton, Abilene Christian... Wayne McClellan, Hart... University; Plainview —... and Glenn Hunsucker, West... College; SSG Will M. G... Army Recruiting; Opal... west Business College;

Dallas — Jeff Wheeler... Keedy, Fashion & Ar... Dallas; Stephenville —... and Mike Leese, Tarleton... sity; Post — Louis R. Card... ment of Public Safety;... Wayne Young and Ed... Plains College; Clarendon... Rilm, Clarendon Colle... Floydada — Steve Herber... Service; Vernon Parker, Pa... Jim Reynolds, Floyd Cou... Ray Reed, Reed Ford; Reg... work; Eugene Ehler, P... Gas; Pat Cochran, hair... Cagle, Producers Co-Op



CAREERS in the Department of Public Safety is Louis Cardinal of Post, a Floydada native, as FHS students listen intently.

**Start with more control. Finish with more cotton**

**TEMIK® 15G**  
ALDICARB PESTICIDE

An insecticide, a miticide, and a nematocide. Triple action control with just one application of granular TEMIK(R) aldicarb pesticide at planting. Protects up to 10 weeks against thrips and aphids, spider mites, fleahoppers, plant bugs including lygus and leafminers. Plus outstanding control of root-knot and reniform nematodes... microscopic soil pests that can seriously reduce yields through root damage.

**Riverside Chemical Co.**  
Highway 70 (Muncy)  
Lockney, Texas 79241  
652-2393

**MR. FARMER**

For insect and weed control

USE THE ELECTRONIC HARMONIC PROCESS

- 80% effective
- Kill guaranteed
- Minimum acreage treated 50 acre fields
- Maximum acreage treated 160 acre fields

For further information  
Call 806-983-2904  
806-293-2201

**Got Heating Or Plumbing Problems?**

Call **HOLMES PLUMBING**  
AUSTIN OR STEVE

983-2251  
6:30 - 9:30 a.m. and 5:30 p.m. Until?

**Paymaster**

**"POWER-EMERGE"**

**SORGHUM HYBRIDS**  
Powerful starts. Big yields.  
Don't Be Caught With Your PLANTS Down  
It Pays To Plant Paymaster

**GR108**

- Medium Late Maturity
- Green Bug Resistant
- Very Stress Tolerant and Water Efficient
- Widely Adapted To All Soils
- Short, Stout, Stalks And Large Heads

**GR1028**

- Medium Maturity
- Stress Tolerant-Energy Efficient
- High Level Of Resistance To MDMV Green Bug Complex
- High Yields - Early Harvest
- Large Heads On Stout Stalks

See Your Paymaster Seed Dealer:  
Lockney Co-Op Elevator — Lockney - 652-3394  
Lon Davis Grain, Inc. — Floydada - 983-2554  
Davis Farm Supply, Inc. — Floydada - 983-2233

Or Call Paymaster Seed - 293-2628  
For a powerful start this year, plant these "power-emerge" hybrids...

ACCO SEED

**Weed Control**

Fence Rows — Irrigation Wells — Back Alleys

Blue Weeds — Bind Weeds

Rag Weeds — Johnson Grass

We Have Purchased The Spray Equipment from Floyd County Weed Control

We Would Like to Work For You!

**A.C. CARTEL**  
983-3200 FLOYDADA 983-2601

ARMSTRONG COWBOY...  
Mr. and Mrs. Armstrong... turned Wednesday from a trip to... where they... general activ... Cowboy Hall of... ing several... notable of... John Ford, Ju... honorary in... mously of... Gibson of West...  
Jack Arm... with Hoot Gib... in the 20s and... of those he... Oklahoma, O... gaia affair... tainment... a life member... Fame.  
The Floyd... nued their... tern Oklahoma... ville, Kan... where they... new remain... enjoyed good... rains and a... return trip... "it was worth...

### STATE CAPITAL HIGHLIGHTS

By Lyndell Williams  
TEXAS PRESS ASSOCIATION

AUSTIN—What consumers pay for a gallon of gasoline will be going up again. Soon.

In the near future, what it costs to fill up your car or truck will definitely jump four cents a gallon. But don't blame the politicians. That price increase is the work of major world petroleum producers, such as Iran and Saudi Arabia, that announced this week an 18 percent jump in what they charge for a barrel of oil.

Down the road even further, another five cents will probably be added to the price we pay for a gallon of gas. This time you can blame the politicians.

That extra nickel we'll be paying at the gas pump will come as the direct result of lifting price controls on what domestic producers of oil get for their product.



REGIONAL BOUND are six Whirlettes varsity tennis performers following the district trials. Pictured front row left to right are Tana Tyer, Tracy Tyer, and Esmo Gonzales; bottom row from left, Kim Barnett, Stacy Graham and Kara Copeland. Tommy Baxter is their coach. Whirlettes won five of six district events.

Floydada football fans will have an opportunity to make a trip to Dallas for another Cowboys football game this fall, according to Lance Barrow, Floydada Chamber of Commerce manager. The CoC is sponsoring the trip.

"The Chamber is accepting names for the Cowboys game, Sept 16 in Dallas," Barrow said. The Cowboys are to play the Chicago Bears, led by Walter Peyton.

Floydadites making the trip are to leave Sept. 15.

Costs are to be determined by the number participating. "The cost last year was \$95, and it shouldn't be much more this year," Barrow says.

The local group possibly will fly to Dallas. "We would like to have names of those planning to make the trip by May 1 in order to arrange for tickets, travel and motel accommodations," Barrow noted. Interested persons should contact Barrow at the CoC office for additional information.

### Reservations Taken

### Cowboy Game

# 1980

SHOWING APRIL 19



It just might be the perfect car for you.

The new Buick Skylark. Very good looking and roomy enough for five. Front-wheel drive, rack-and-pinion steering, and MacPherson strut front suspension. Lots of trunk room. And a reasonable price. Stop by and test the very new Skylark today.

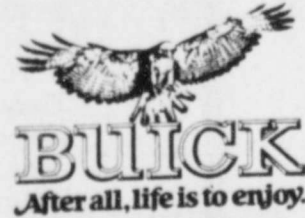

ESTIMATED 24 MPG ESTIMATED 38 HIGHWAY



BUICK - PONTIAC - GMC  
CITY AUTO, INC.



Floydada

# BUDDY'S

220 S. 2ND  
STORE HOURS  
Mon.-Sat., 8 a.m. to 8 p.m. Sun., 9 a.m. to 8 p.m.  
VALUES EFFECTIVE THRU WEDNESDAY APRIL 18, 1979  
We Reserve The Right To Limit Quantities

**WE GIVE S&H GREEN STAMPS**

**WE GIVE S&H GREEN STAMPS**

12 OZ. TOM SCOTT  
**MIXED NUTS**  
**49¢**  
WITH ONE FILLED S & H BONUS BOOK  
**\$1.09** WITHOUT

4 ROLL DELSEY  
**TISSUE**  
**39¢**  
WITH ONE FILLED S & H BONUS BOOK  
**99¢** WITHOUT

2 LB STILLWELL  
**FRUIT COBBLER**  
**69¢**  
WITH ONE FILLED S & H BONUS BOOK  
**\$1.19** WITHOUT

1 LB. SOFT  
**PARKAY**  
**19¢**  
WITH ONE FILLED S & H BONUS BOOK  
**69¢** WITHOUT

VALUES IN THIS AD IN ADDITION TO OUR THURSDAY AD

48 OZ. WESSON  
**OIL**  
\$2.57 VALUE  
**\$1.99**

12 OZ. NIBLETS  
**CORN**  
45¢ VALUE  
**3/\$1.00**

12 OZ. SWIFTS  
**SIZZLEAN** \$1.49

LONGHORN  
**CHEDDAR CHEESE** \$1.99 LB.

RED DELICIOUS  
**APPLES** 39¢ LB.

1 1/2 LB. STAFRESH  
**BREAD** 2/99¢

3 OZ. REGULAR  
**ZEST SOAP** 4/\$1.00  
34¢ VALUE

1/2 GAL. BELL  
**ICE CREAM** \$1.39  
\$1.99 VALUE

GRADE A LARGE DOZEN  
**EGGS** 9¢  
WITH PURCHASE OF 2 LB. OWENS OR JIMMY DEAN SAUSAGE

GIANT 49 OZ.  
**FAB** \$1.39  
\$1.89 VALUE

1 LB. HILLS BROS.  
**COFFEE** \$1.89 WITH COUPON  
\$2.19 WITHOUT COUPON  
GOOD AT BUDDY'S EXPIRES 4-18-79

WILSON'S BONELESS  
**HAM** \$2.29 LB.

U.S.D.A. BONELESS  
**ROUND STEAK** \$2.59 LB.

D'ANJOU  
**PEARS** 39¢ LB.

6-32 OZ.  
**PEPSI COLA** \$1.89 PLUS DEPOSIT  
\$2.29 VALUE

8 LB. ALAMO  
**DOG FOOD** \$2.29  
\$2.99 VALUE

33 OZ. DOWNY  
**FABRIC SOFTENER** 89¢  
\$1.39 VALUE

1/2 GAL. BUDDY'S  
**MILK** 99¢

89¢ SIZE  
**DORITOS** 2/\$1.19

10 OZ. FOLGERS  
**INSTANT COFFEE** \$3.39 WITH COUPON  
\$4.39 WITHOUT COUPON  
GOOD AT BUDDY'S EXPIRES 4-18-79





# FARM & RANCH NEWS

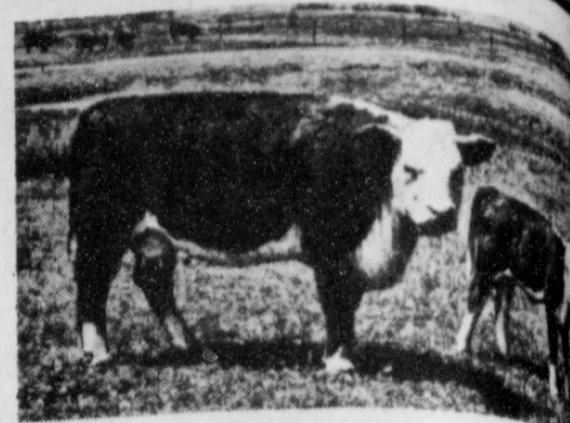

## Rural Land Values In Texas Rise Sharply

By Ivan W. Schmedemann And Robert J. Rothe  
Texas A&M University Real Estate  
Research Center

Rural land values in Texas reflected considerable market pressures during the first half of 1978.

This change represents the first significant increase in rural land values to occur since the major market adjustment which began in late 1974 (see accompanying Table 1).

Rural land values were estimated to have risen nearly 9 percent to a high medium price per acre of \$550 during the first six months of 1978. This price adjustment on an annual basis approaches the record years of 1973 and 1974 when the per acre rates of appreciation were 19.5 percent and 21.4 percent, respectively.

### INFLATION PRESSURE

Inflationary pressures, which have been building throughout the entire U.S. economy, undoubtedly are the major force behind the new surge for rural land acquisitions. Defacto devaluation of the U.S. dollar increases the demand from both agricultural and non-agricultural investors as they attempt to get dollars and into more durable low risk types of investments. Under these circumstances, tightening

of credit does not severely dampen the land market—certainly not for large tracts of rural land.

Continued inflation will have a negative impact on the market for smaller units as potential buyers find that the purchasing power of their incomes have been greatly reduced. This situation combined with costly or non-available credit will eventually reduce the demand for smaller tracts of rural land.

Regional changes clearly show the aggressiveness of land buyers. During the first half of 1978, nearly 50 percent of the regions were reflecting a rate of increase in median per acre values of greater than 10 percent over 1977 prices; this is nearly double the number of regions appreciating at the above 10 percent rate in 1977. Figures 2 and 3. Five regions declined slightly in 1977 while only one was down slightly in 1978.

The price per acre of rural land in Texas has continued to move upward since the depression of the 1930s; by July 1978 the median value per acre reached \$550. Some land in Region 8 can still be purchased in large tracts for

less than \$100 per acre which is the low for the State.

### METRO REGIONS

Rural land values are generally higher in regions where major metropolitan areas are located. The highest values reported are in Region 16, Houston metropolitan area; Region 21, Lower Rio Grande Valley; and Region 25, Upper Rio Grande Valley.

The Dallas-Fort Worth metropolitan area has a major impact over both Regions 4 and 22. The Bryan-College Station area, Region 13, one of the smaller metropolitan areas, has some of

the higher valued rural land in the state.

Rural land in Texas generally can be expected to continue the upward spiral for many years to come. Reasons for this optimistic view is that the population of Texas is increasing rapidly as a result of in-migration. Many major industries are shifting to the Sunbelt, and Texas is and will continue to receive a large share because of its favorable endowment of both human and natural resources. Therefore, a high rate of economic expansion combined with rising per capita income will continue to generate a large demand for rural land resources in the state.

Figure 1: Percent Change In Median Price Per Acre Land, By State Planning Regions, Texas, 1977-78

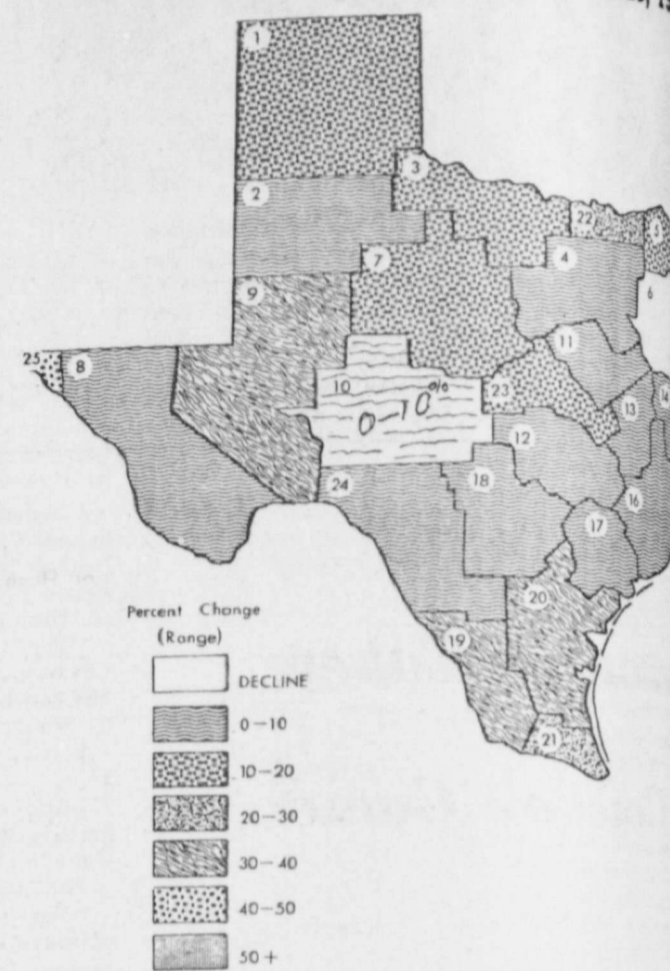

## PCG Producer Director To Be Elected For County

Floyd County cotton producers and agribusinessmen will elect a producer director to Plains Cotton Growers, Inc., at a 7 a.m. breakfast meeting Monday, April 23, at Strickland Restaurant in Lockney.

Announcement of the election comes from Kenneth Wofford of Lockney, current Floyd County producer director to the 25-county cotton organization, and Ray Ferguson of Floydada, businessman director.

Each of the counties in PCG territory has two directors, one a businessman and the other a cotton producer.

They are elected on alternate years for two-year term. Each is eligible for re-election every second year.

All producers and businessmen are invited to the meeting. However, under new PCG By-Laws, only current dues-paying members of PCG will be eligible to be elected a director or to vote in the election. This provision of the by-laws will be fully explained at the meeting.

A PCG staff member will conduct the election, give a brief program and answer questions about the organization and its objectives.



## Around the County County Agent's Column

By Stephen R. Herber  
Floyd County Extension Agent

### LARGER COTTON CROP TO DAMPEN PRICES

Cotton prices for the 1979 harvest season will likely fall if plantings increase as expected.

The marketing specialist says prospects for more production, small U.S. 1978 cotton supplies, and strong export demand will highlight this year's cotton picture.

With normal yields, this year's production could develop into a 13-million-bale or larger crop, thus pushing prices down. Plantings should total 13.5 to 14.2 million acres compared to 13.4 million last year. Prices could approach the 1979 Commodity Credit Corporation (CCC) loan rate of 50.23 cents a pound for Strict Low Middling, 1-1/6-inch cotton by late this year.

With prospects for lower cotton prices, producers may want to consider forward contracting or hedging in the futures market during the next several months when and if a favorable price can be established.

Expected export will total six million bales this year, with cotton disappearance for the 1978-79 marketing year reaching 12 million bales. The estimated 1978 crop was 10.8 million bales.

Cotton stocks will total about four million bales by Aug. 1, down 1.3 million bales from last year. However, carryover stocks will remain close to the average since 1974.

U.S. cotton supplies will likely increase from one to two million bales

during the 1979-80 crop year, resulting in a carryover of five to six million bales by Aug. 1, 1980.

Foreign cotton supplies are also smaller, with carryover declining one million bales to 18 million. This is the smallest foreign carryover since Aug. 1, 1971.

Cotton prices strengthened last fall largely because of the small U.S. crop and strong foreign demand. Yet heavy sales in Jan. contributed to a sharp slump in prices. Average prices to Texas growers dropped from about 60 cents a pound in November to around 52 cents in February. Currently, overall demand for existing cotton supplies appears soft.

Over the short run, spot prices will probably move up and down several cents a pound as new developments (reflecting supply and demand) surface. Reports of intended plantings on April 16 will be an important indicator of prospective supplies.

Relatively weak prices for feedgrains and rice may give cotton enough price advantage for growers to increase production this year, however, slowdown in economic activity and the threat of stricter dust control standards.

Exports should slip a little because of increased foreign production.

Cotton growers overseas are expected to increase production in response to higher prices than a year ago. These higher prices may encourage competition from manmade fibers and dampen growth in foreign mill use of cotton.

## Grain Sorghum Target Prices To Increase

The 1979 grain sorghum target price will be increased as a result of a challenge by the Grain Sorghum Producers Association. The new target price will be approximately \$2.35 per bushel or \$4.20 per hundred weight, according to Dr. Howard Hjort, USDA's director of economics, policy analysis, and budget.

After the announcement of the 1979 feed grains program, GSPA challenged the 1979 target price of \$4.10 per hundredweight. When corn received a 10 cent per bushel increase in the 1979 target, sorghum received only a two cent increase. GSPA contended this was a direct violation of the law.

After making several appeals to USDA and receiving no encouragement, Elbert Harp, executive director of Grain Sorghum Producers Association, documented to members of the House Agriculture Committee that the 1979 target prices are in violation of the Agriculture Act of 1977. When Dr. Hjort appeared before the Subcommittee on Livestock and Grains on April 3, 1979, several congressmen questioned him about this problem.

When Congressman Charles Stenholm of Texas questioned Dr. Hjort, he said, "There seems to be a discrepancy in the final level of the grain sorghum

target. Would you care to comment on how the formula was used to establish the grain sorghum target price for 1979?"

Dr. Hjort responded by saying, "There is, in fact, a discrepancy. The target price that was announced for grain sorghum was too low. The \$2.30 will have to be increased, very likely to \$2.35 in order to be consistent with the law." In addition to Stenholm, Congressman Kent Hance, (D-Texas) and

Keith Sebelius, (R-Kansas) were prepared to pursue this same line of questioning.

Dr. Hjort's acknowledgement of the error and his pledge that it will be corrected assures the grain sorghum farmers of the nation of an increased target this year. This increase will give grain sorghum farmers up to \$35 million additional income.

The Grain Sorghum Producers Association is the grain sorghum farmers' representative in legislative and market development activities. Their executive office is in Lubbock.

### TAX LAW FAVORABLE TO TIMBER OWNERS

Timber owners are getting a break in the latest tax law changes, notes a forestry specialist with the Texas Agricultural Extension Service. The change in capital gains deduction from 50 to 60 percent which became effective Nov. 1, 1978, will help reduce the tax load. Effective Oct. 1, 1979 Forest Incentive Program (FIP) payments will not be included as gross income. A third change that becomes effective Jan. 1, 1980, is the carryover basis rule delay which requires an heir to take the deceased owner's basis when selling inherited property.

### Calcium Essential To Cotton Plant

Calcium plays important part in every phase of the growth and development of the cotton plant. Notably low in calcium seedlings germinated in calcium deficient soil develop symptoms that are caused by certain

Primary roots of seedlings become waterlogged and quickly die, according to the Texas Agricultural Extension Service.

Absorption of other nutrients dependent upon an adequate calcium. Membrane structure and wall structure are affected with calcium nutrition.

Movement of carbon leaves to the rest of the plant. A continual supply of calcium is strongly influenced by the element in the growth medium.

Calcium serves to increase tolerance of cotton to



The Agricultural Advisory Meteorological Service in Lubbock has been a valuable asset to agricultural operations research for the past 14 years, says Donald Johnson, Executive Vice President of Plains Cotton Growers, Inc. "We intend to do all we can to keep it."

This was Johnson's reaction on hearing that the agricultural weather service was to be discontinued no later than October 1, 1979.

PCG played a large part in getting the service for the Plains in 1963 and 1964. The first agricultural advisory meteorologist, Oliver Newton, was assigned to Lubbock in 1964. He served until his retirement in 1978 and the office is now filled by Kenneth Wigner.

The Lubbock office is one of six scheduled for closing this year. Others are Clemson, S.C., Kearneysville, W.V., Brunswick, N.J., Corvallis, Oregon and Twin Falls, Idaho.

The National Weather Service (NWS) plan calls for placing the offices at five of the locations, all except Lubbock through cooperative grants with land grant colleges or universities. Services now provided by the Lubbock office, which report, would be supplied in the future by the Environmental Science Service Center at Texas A&M University.

This approach is totally impractical for the High Plains. Johnson told Senators, Congressmen and the NWS director in recent letters.

"The soil temperature and soil moisture surveys, climate studies, hail studies, research into weather effects on growth and development of crops and other work we provides valuable information to our producers—informed we use intensively and have come to depend upon—cannot be done in absentia."

To Senators and Congressmen Johnson pointed out that the soil moisture survey alone, aided by financial grants from the NWS has more than paid the cost of the service in irrigation water savings "both of which serve national interests."

It is generally agreed by agricultural research scientists that others in the area that the service can be continued and be effective if an on-the-spot agricultural meteorologist provided through a cooperative grant arrangement with Texas A&M, Johnson says, "and it now appears that an effort in that direction is the most likely to succeed."

**Sponsored by the Following Interested Firms**

First National Bank Floydada	Collins Implement Co. Floydada	Floyd County Farm Bureau
Case Power & Equipment Floydada	Russell's Equipment & Supply Floydada	Perry Implement Lockney
Floydada Cooperative Gins	Wilson Electric Floydada	Ansley & Son Lockney
McDonald Implement Co. Floydada	Hi-Plains Gin Lockney	Floydada Implement Co.
Brown Gin Floydada	Consumers Fuel Association Lockney	Production Credit Association Floydada
Federal Land Bank Association Of Floydada	Sponsor Needed	Sponsor Needed

# CLASSIFIED ADS sure to get results

## REAL ESTATE

**FOR SALE:** Three bedroom, one bath, garage, new carpet, central heat, storm windows, quiet neighborhood. 983-5203. tfc

**FOR SALE:** Nice two bedroom house in Lockney. New carpet, central air and heat. 652-3347 or 652-3432. Ltfc

**HOUSE FOR SALE:** Owner will carry papers. Three bedroom, two bath, with fireplace and den. Concrete storm cellar, on double lot. 615 W. Miss. 983-3469. tfc

To be moved, 2 story frame house. Make reasonable offer. Marshall Formby 293-5361, 296-6776; Don Marble 983-3774, 983-3600. Ltfc

**FOR SALE - Three bedroom** brick house, prime location; standing brick fireplace; carpeted basement; large, carpeted patio, completely screened; two car garage with electric door opener; large utility room; excellent storage; see back yard to appreciate. Phone 983-5244 for appointment. Ltfc

**BUSINESS SERVICES**  
INTERIOR PAINTING  
WALL PAPERING  
Call Rena Turner, Jan Sherman. 983-5130. tfc

**INSULATION**  
Fire-Resistant. Installed and Guaranteed. MARR Insulation Co. Lockney 652-3593. Ltfc

**CD-J INSULATION** can help save your dollars. For information call 983-2601.

**WE DO Painting, floor leveling, house blocking, roofing and remodeling.** We are now working Floydada Area. Contact Childress Bro. Collect 352-9563. tfc

**CD-J 66 7-day service,** car wash, oil change. Gas service, U-haul rentals. Located on Matador hwy. 983-2601.

**MONTY'S AUTOMOTIVE OPEN FULL TIME**  
Auto-repair-well motor repair  
652-3543  
U.S. 70 & FM 378, Lockney

**"CARPET NEED CLEANING?"** Let me do the work for you. Dry Foam, 10 cents sq. foot. Call Jack Moore 983-3033 after 5 p.m. 2-25c

Minor repairs and tune up service on lawn mowers. Call Whites Home and Auto. 652-2145. Ltfc

**MIZE PHARMACY TV**  
For services after hours please call 652-2435. Please do not call 652-2412.

**MIZE PHARMACY & TV LOCKNEY**

**TREFLAN**  
Check on our Chemical prices, also we now have available Liquid fertilizer  
Lone Star Chemical, Inc.  
Office: 652-2761  
Deanie Henderson: 652-3434 Ltfc

**DAN'S AUTO SERVICE**  
DAN TEUTON, Owner  
Specializing in Automatic Transmission, Motor Tune-Ups, Auto Air Conditioning.

General Repair  
We Have A BRAKE LATHE to handle all passenger car brake drums. Sec us for complete brake service.  
Phone 652-2462

**DAN'S AUTO SERVICE**  
Specializing in Automatic Transmission, Motor Tune-Ups, Auto Air Conditioning.

General Repair  
We Have A BRAKE LATHE to handle all passenger car brake drums. Sec us for complete brake service.  
Phone 652-2462

**DAN'S AUTO SERVICE**  
Specializing in Automatic Transmission, Motor Tune-Ups, Auto Air Conditioning.

General Repair  
We Have A BRAKE LATHE to handle all passenger car brake drums. Sec us for complete brake service.  
Phone 652-2462

## NOTICE

**NOW OPEN A-1 Pet and Grooming** professional grooming, all breeds-no tranquilizers 821 Broadway, Plainview, Texas 293-3557 tfc

**WILL DO ALL Types of** carpenter work. Call 983-5201 after 5:30. tfc

I will babysit in my home. Call 652-2254. L4-15p

**SEWING** In my home. Two days on some items. Paula Pauley 983-3542. tfc

The G.F.M.A.A. Spring Meeting will be held April 17 at 7:30 p.m. at the Lockney First National Bank clubroom for local 202. Raymond Martin, Secretary. L4-15p

**GARAGE SALE**  
Eddie Foster, 3 1/2 miles west of Lockney on Highway 70, and 1/4 mile north. Ltfc

**FOR SALE:** 1976 Lance mobile home, 14x70. 983-2419 or 983-5361 after 5 p.m. 5-6p

**Farms & Acre**  
WANTED TO BUY irrigated or dryland farm in Floyd or surrounding area. Write Box XRO, c/o Hesperian, Box 700, Floydada. tfc

**PETS**  
LOST. Shelti Collie (Miniature Lassie) - 983-5093 or 983-5022 after 4. Reward. 4-19p

**cash in with a classified ad...**

**STORAGE SPACE**  
BOATS, FURNITURE, ANYTHING, ETC. BY THE MONTH OR SIX MONTH 10% DISCOUNT.

**WEST TEXAS MINI STORAGE**  
983-3573 OR 983-2151

**CUSTOM APPLICATION OF HERBICIDES**  
TREFLAN-PROWL-TOLBAN  
CALL TERRY HOWARD 652-3468  
MAC HOWARD 652-3439

**WE WANT YOU TO KNOW**  
We sell all kinds of Good year tires...tractor, auto, truck, a good tire, good service. Best deals in West Texas. Truck winch and hauling service. BABE'S SERVICE CENTER. floydada. tfc

**WE WANT YOU TO KNOW**  
We sell all kinds of Good year tires...tractor, auto, truck, a good tire, good service. Best deals in West Texas. Truck winch and hauling service. BABE'S SERVICE CENTER. floydada. tfc

## COW POKES By Ace Reid

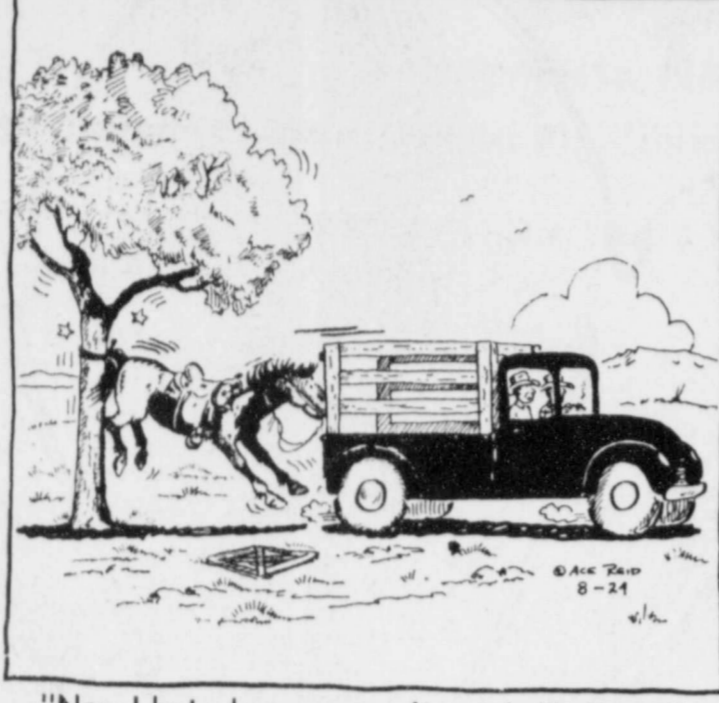

"Now I bet when we say git out, he'll git out!"

THIS FEATURE SPONSORED BY  
**Floydada Real Estate & Insurance Agency**  
AUTO, FIRE & FARM INSURANCE  
Jim Word - - - Phone 983-2360

**Diamond Industrial Supply Co., Inc.**  
Phone Days 296-7418 Nights 296-1200 or 296-7828  
1014 Broadway Plainview, Texas

Chain Sprockets V belts Shaave U joints Oil Seals O rings Wisconsin

SKF BCA Timken Bower Cotton Stripper Brushes & Bats  
"We Appreciate Your Business More" Ltfc

**TURNER REAL ESTATE**  
Farms-Ranches Floydada, Texas  
983-2635

**FOR SALE**  
2 1975 Model Gleaner Baldwin M Combines  
Very clean, air con. cabs 20 ft headers

Three 1-1975 Chev.  
Grain 1-1972 Chev.  
Trucks 1-1967 Chev.

915-576-2105 Hamlin, Texas

**Underground PLASTIC Irrigation**  
Water and Gas Pipe Installed  
**SILVERTON METAL WORKS**  
806-823-2431 or 823-2173

Vacuum cleaners, new and rebuilt. 1 yr. guarantee. Parts, sales and service. Prices begin at \$124.50.  
Parker Home Furnishings in Lockney. 652-3315. Ltfc

**WANT ADS**  
FOR BLAST-OFF ACTION!

**FARMS-RANCHES-CITY PROPERTIES-BUSINESS LEASES-LOANS**  
**B. B. WILKES BROKER REAL ESTATE**  
100 S Main, Lockney Barry Barker, Solicitor  
Barker Insurance Agency-652-2642

IF IT IS INSURANCE -SEE-  
**BARKER INSURANCE AGENCY**  
LIFE-FIRE-CASUALTY-HOSPITAL

## FOR SALE

**FOR SALE:** 1/4 mile heavy six inch aluminum pipe. Call 983-3305. tfc

**FOR SALE - 1 three inch** and 2 four inch Peerless pumps and panel boxes. Cecil Carthel 652-2136. L5-17c

**FOR SALE:** Country Club Share. Call 983-3432. tfc

**MUST SELL - Steel Building** 48x96x14 with grain kit ASCS Approved - Never erected - (806) 647-4132. 4-12, 4-15c

**FOR SALE:** About 200 bales of Hay Grazer stored in barn. Take all of it for \$1.50 bale. R.C. Mitchell, 652-3446. L4-15c

Used washer for sale. Call 983-2506. tfc

**FOR SALE:** Antique piano, station wagon, baggage carrier. 983-3310. tfc

**FOR SALE - Three bedroom** brick, two baths, fully carpeted, built ins, central air, fenced yard. 2 car garage and basement. Priced to sell. 501 SW 5th, Lockney. Call 652-2765. Ltfc

**AMARILLO COIN & BULLION INVESTMENTS, INC.**  
Buy, sell or trade silver & gold coins. We have South African Kruggerands, Mexican 50 Pesos, American Gold. National Teletype Service.  
We guarantee to buy back anything we sell.  
2300 W. 7th Amarillo, Texas  
Phone: 806/373-4102

**TREFLAN APPLICATION AND FLOWING**  
Call Darell Dudley at 983-5320 or A.C. Carthel at 983-3200. 5-tfc

**\$5.00 FOR EACH DOLLAR**  
In U.S. silver coins dated 1964 or earlier. Dimes, quarters, halves or dollars.  
Lloyd Wofford 652-2308, Lockney L5-10c

**FOR BETTER CONCRETE**  
CALL CALLOWAY READY-MIX 652-2224  
LOCKNEY PLAINVIEW HWAY ALSO WHITE CALICHE ROCK FOR SALE

**FOR RENT**  
FOR RENT - In Lockney, one bedroom apartments. Come by 108 N. Main, or call 652-3813. Ltfc

**Auto Accidents DO Happen...**  
If one happens to you, be protected. Our car insurance offers coverage to meet your special needs - repairs to personal liability.

**BAKER Insurance Agency**  
127 W. Calif. Ph. 983-3270

## For Sale

**FOR SALE - Electric range,** portable dishwasher. 983-2726. tfc

**FOR SALE:** Country Club membership. 983-3451 tfc

**FOR SALE:** 8500 BTU Refriger. Air-con. window, king-size - bedspread, sheets, and pillows, all new. Brand new aluminum cot, 57,000 BTU Wall furnace. 983-5196. 4-15p

**SPRING CLEANING?** Try Fuller Products. Call Mrs. W.L. Carthel, 652-2674. L4-8, 4-15, 4-22, 4-29c

**FOR SALE:** California gray started pullets, \$4.00 each. Call 652-3414. L5tfc

**FOR SALE:** 70 CC 1976 Indian Motorcycle. Call 652-3414. L5tfc

**FOR SALE:** Rebekah Lodge has 5ft. single white steel kitchen sink with new faucets also old type divan and chair for sale. Call 652-2525 or 652-2237. L4-26c

**FOR SALE:** New extra firm Orthopedic mattress set. Solid wood room divider. Sleeper couch queen size. 983-2204. 4-15c

**FOR SALE:** Large four cushioned sofa and swivel rocker. Call 983-5477 after 6 p.m. 4-19c

**FOR SALE:** Maple drop leaf dining table with six chairs, triple dresser, sofa, and odds and ends furniture. Call 983-2687. 4-19p

**BULLS** direct from raiser to me. Registered. Angus, registered Angus, registered polled Herefords, registered pure bred brangus, registered Herefords. R. B. McCravy, Call 806-253-2048. Ralls, Texas. 4-15p

**FOR SALE:** 1175 Case, 1974. Cab, A.C., heater, new tires, clean. 652-2572. Ltfc

**FOR SALE:** 17 used Alfalfa valves. 8" by 8" type 4 1/2 price. Joe Appling, Rt. 2, Floydada 697-2648. 4-15p

Steel Building 50'x180'. Never erected, \$9300 for \$14,135 value. Also have larger steel barn. Will deliver. Call 303-471-2983 evenings. 5-9:00 p.m. Wayne Frantz. 4-15p

**FOR RENT**  
FOR RENT - In Lockney, one bedroom apartments. Come by 108 N. Main, or call 652-3813. Ltfc

**FLOYD COUNTY ABSTRACT CO.**  
Abstracts Of Title  
Title Insurance  
Verna L. Stewart  
Owner, Manager  
217 W. California 983-3728  
Floydada, Texas

**Can You Use Some Extra Money Let Us Help!!!!**  
WE BUY SCRAP IRON, OLD JUNKERS, AND FREE PICKUP  
Call 983-5277

## CLASSIFIED RATES

CLASSIFIED ADVERTISING RATE: 10 CENTS PER WORD FIRST INSERTION; 7 CENTS PER WORD EACH SUBSEQUENT INSERTION. MINIMUM CHARGE \$2.00. CLASSIFIED DISPLAY RATE: \$1.30 PER COLUMN INCH CARD OF THANKS: \$2.00.

## AUTOMOTIVE

**FOR SALE:** 1972 Plymouth Fury, low mileage, excellent condition. Don Bean 983-3570. tfc

**FOR SALE:** 1973 Suburban Cheyenne Super. Four wheel drive, locking hubs, Call LeRoy Ratheal, home phone 697-2790, Shop 697-2728. tfc

**FOR SALE:** 1975 Chevrolet Silverado 45,000 miles, 454, \$3,150.00 or best offer. 983-5203.tfc

1965 Chev. 1/2 ton pickup, 327, V8 Mtr. Good condition. Call 652-3414. L5tfc

## CARDS OF THANKS

We wish to express our sincere thanks for the many acts of kindness shown us at the sickness and death of our loved one. For the prayers, floral offerings, cards, donations, and food sent in, we are grateful. A special thank you to Dr. Mangold and the entire staff of Lockney General Hospital; Also special thanks to Bro. John Jenkins. May God bless each of you.  
Belle Shankle  
Anne, Carl and Boyd Lee  
Debbie, Dale and Lee Anne  
Galloway  
L-4-15c

## TO ALL OUR FRIENDS AT FLOYDADA

WE thank you so much for the concern you had for us while we were unable to help ourselves. We will always remember you for all the help you gave us at a time of need. We feel we are on the road to recovery now and will be "up and going" soon. It makes us feel closer to the good people of Floydada than ever before. May the Good Lord bless you for these good deeds, is our Prayer.  
Menard and Jettie Field  
4-15c

## SLEEP WHILE YOUR WANT ADS WORK

**WANTED:** Would like to rent land in Floyd County. Would consider buying equipment. Call 983-2087. tfc

**Just in Case You May Forget**  
Don't Delay - - -  
**HAIL INSURANCE on Your Crops**  
Was Never More Necessary  
The Best Policy to Buy is "Weather Tested"  
Sold Only by Your Local Agent  
**Sam A. Spence**  
112 W. Missouri Phone 983-2881

- ADAMS WELL SERVICE  
Floydada
- ANDERSON'S DEPARTMENT STORE  
Floydada
- ANSLEY & SON  
Lockney
- BOB MILLER INSURANCE  
& REAL ESTATE  
Lockney
- BOB'S SHAMROCK  
Floydada
- BUILDER'S MART  
Floydada
- CITY AUTO, INC.  
Floydada
- CONSUMER'S FUEL ASSOCIATION  
Lockney
- DAIRY QUEEN  
Floydada
- DAN'S AUTO SERVICE  
Lockney
- FLOYD COUNTY INSURANCE AGENCY  
Lockney
- FLOYDADA IMPLEMENT CO.  
Floydada
- HALE INSURANCE  
Floydada
- JACKSON TIRE CO.  
Lockney
- JAMES LEE NICHOLS OIL CO.  
Floydada
- JERRY'S T.V. & APPLIANCE  
Lockney
- JOHNSON & JOHNSON AUTO PARTS  
Lockney

- LAS MARACAS MEXICAN FOOD  
Lockney
- THE LOFT  
Floydada
- LONGHORN INN  
Lockney
- MARTIN & CO.  
Floydada
- MCDONALD IMPLEMENT CO.  
Floydada
- PAGES THRIFTWAY  
Lockney
- PERRY IMPLEMENT CO.  
Lockney
- PONDEROSA MEAT CO.  
Floydada
- PIZZA GOLD  
Floydada
- PLAINVIEW SAVINGS  
& LOAN ASSOCIATION  
Floydada
- QUALITY BODY SHOP  
Floydada
- REECER'S MASTER CLEANERS  
Lockney
- RUSSELL'S EQUIPMENT & SUPPLY  
Floydada
- SCHACHT'S FLOWERS,  
JEWELRY & GIFTS  
Lockney
- SCRIPT PRINTING  
Floydada
- SUN-VUE FERTILIZER  
Floydada
- WEEM'S TEXACO  
Floydada

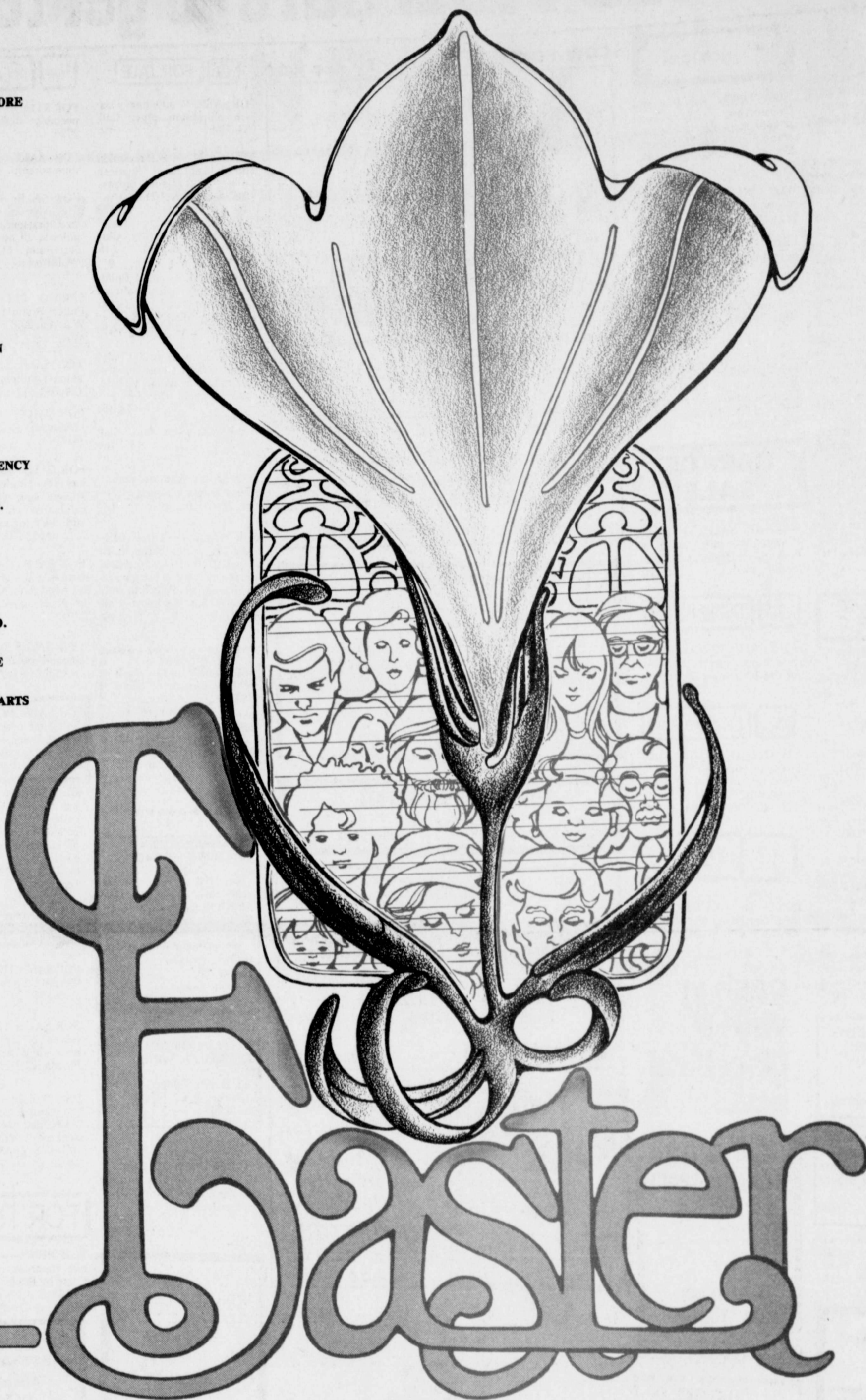

It's Easter...the highest of Holy days. As members of His family ...we gather together to reflect the miracle of Christ. The memory of our Lord's rebirth lives each year in the coming of Spring when the season blossoms with hope and love's promise...celebrating this joyous occasion. Rejoice! He is in us and we in Him.

2  
Co

COUNTING PIL  
goods, and oth  
in Wichita

SCIENCE  
more patien  
people use it.

THE NEIGHBO  
GOOD PEOP  
throughout the  
written) we  
generosity  
in an imj  
ornado victim  
and other s  
nation came  
Lockney.

one who si  
ing, canned go  
courthouse  
would truly a  
"God Samarit  
dowing is a  
Swearingin  
Church, I  
our feelings

God  
Ble

Last Wedn  
following the  
tion in Vern  
Falls, I foun  
Red Cross in  
gathering foo  
to take to the  
arranged for  
through Floy  
to the Wichita  
pick up what  
ing we could  
hours. Then  
phone calls a  
This all I  
quickly and  
short, but I  
a.m. and 5:00  
way of our ch  
with boxes  
unable clot  
ponse was i  
generous. Th  
confined to n  
congregation,  
came a com  
and that mad  
satisfying for  
I will not pr  
all who conti  
effort or the  
relief efforts.  
tall you that  
Army Officer  
Wisson arriv  
Floydada's fir  
he and I had  
already full  
room for our  
After rea  
loading. Ca  
took my ha  
gave me the  
"God bless y  
received. At  
presume  
ing on  
and I wi  
ned" from  
De