

All Floydada Tennis Teams Win District

Bobby Green's points for winning the boys singles in the varsity division gave Floydada the team championship in the varsity tennis competition. FHS edged

out Abernathy 50-45. Green defeated Barry Cowen of Tulia in the finals 7-5, 6-0. Green advances to the regionals along with the five girls

from two weeks ago. The girls opened region action Friday in Lubbock at the Texas Tech courts.

Floydada also won the team title in the freshmen division when David Galvan and Sammy Rodriguez finished first in boys doubles. They defeated teammates Joe Hale and Steve Griffin for the title making a one-two Floydada finish.

Tommy Holcomb finished fourth in the freshmen boys singles.

The freshmen scored 65 points while Abernathy had 30 and Lockney 25.

Floydada Junior High also won the team title with the boys adding the boys doubles title and second place in boys singles.

Abel Aleman and Bobby Smith won the boys doubles crown by downing Todd Whitten and Billy Borchardt of Tulia, 6-1, 6-2 in the finals.

Jose Alaniz won second in boys singles after falling to Cletus Irlbeck of Abernathy in the finals.

Ronnie Bailey and Dwayne Green of FJH finished fourth in boys doubles.

FJH scored 60 points to Lockney's 25, Abernathy's 20 and Tulia's 15.

See District boys tennis results inside.

Judge Smith Expresses 'Thanks' For Assistance To Tornado Victims

Thanks to the people of Floyd County who responded to the plight of our neighbors in Wichita Falls, Vernon, and other towns struck by the April 10 tornadoes.

Your response to the needs of these people reflects the generosity and concern of Floyd County residents. I know that some who contributed sacrificed to help the tornado victims.

The volume of donations — canned goods, clothing, money, etc. — has been greater than any of us could imagine, and so many within our county assisted. I am

proud of Floyd County.

Fortunately, a twister of this magnitude has never struck our county. Should we ever be faced with such an emergency, I believe that our neighbors in other areas would help meet our needs as we have attempted to aid those in Vernon, Wichita Falls, and other sites who have bravely faced their ordeal.

Again, my personal appreciation to everyone who responded in such a wonderful manner.

Choise Smith
Floyd County Judge



20¢
Per
Copy

The Floyd County Hesperian



Volume 83 Floydada, Floyd County, Texas 79235 Sunday, April 22, 1979 12 Pages Number 32

Cowboy Trip 'Sold Out'

"Super response" has been received by Floydada Chamber of Commerce in its sponsorship of a September trip to Dallas to view a Cowboy-Chicago Bear professional football game.

Lance Barrow, CofC manager, said Friday morning that the trip is "sold out". One hundred and two persons had registered.

Barrow emphasizes that a waiting list has been started. "It is real important for people wanting to make the trip to place their names on the waiting list because a few cancellations are likely," Barrow says. Also, there is a possibility of additional transportation.

"We definitely will fly," Barrow notes. The group will leave Floydada shortly after noon Saturday, Sept. 15. The return trip is to be immediately following the Sept. 16 game.

The cost of "about \$125 per couple" includes flight arrangements, motel accommodations for one night, game tickets, and transportation to and from the airport. Meal expenses are extra.

Possibly Distributed This Year

Yes, There Will Be A History Book About Floyd County!

The "Floyd County History" book will be published.

Virginia Taylor, president of the Floyd County Historical Museum, assures the public that this will be a book "you will cherish for years to come."

She adds that "we know that some of you have waited quite some time for its arrival and have been disappointed in the time this project has required. We regret this, too, but ask for your understanding and continued support throughout the final stages of the book."

If all goes well, the museum president anticipates that distribution could be made before the end of this year.

FEW VOLUNTEERS

"Please remember that all work has been done by a very few volunteers who have dedicated as much time as possible to the project," Mrs. Taylor states, adding: "They have done everything from licking stamps for letters and

sizing photos to 'burning the midnight oil' to meet the publisher's deadline for copy submission. Hours and hours were spent in layout of over 1,000 family stories and photos into a total of 436 pages, as well as gathering, revising, and typing materials for the general history.

"Neither their efforts nor your patience and participation will go unrewarded! At the present time, all copy for the family and general history sections has been compiled. Documented with many photos and copy will be the Floyd County's growth and development since 1876.

"Included will be the history of the Indian culture in the county; histories of individual communities and schools; changes in transportation over the years; and other memorable events and personalities. The story of both past and present residents — the people who have made the county what it is today — will be told and preserved for generations to come."

Mrs. Taylor encourages individuals to "not delay" in ordering additional books they may want. No more orders will be accepted after the final proof is submitted to the publisher. She notes that "this time is close-at-hand."

All money is being held at escrow in First National Bank of Floydada for payment to the publisher at a later date.

Weather

[Courtesy Pioneer Natural Gas]

DATE	HIGH	LOW
April 12	68	42
April 13	70	42
April 14	84	45
April 15	85	55
April 16	82	58
April 17	73	62
April 18	73	59
April 19	77	66

Total Moisture For Year: 5.3"

School Budget Apportionment Outlined

Fifty-one percent of the Floydada Independent School District revenue comes from state sources and another 31.7 per cent is derived from local sources, according to Business Manager Tommy Cathey.

Balance of the revenue is garnered from federal funding (12.4 per cent), miscellaneous (2.7 per cent), and transfers (1.1 per cent).

At The Hesperian's request, Cathey categorized FISD revenue and budget for the current school.

major budget item, involving 36.5 per cent or \$987,247. This includes salaries, educational teaching aides, some audio-visual repair, a portion of student supplies, books, magazines, and paper, along with teacher supplies.

Special education requires 14.9 per cent of the budget or \$401,986. Virtually the entire special education program is federally or state funded. Floydada acts as the fiscal agent for Caprock Plan A Co-op which also includes South Plains, Dougherty, Lockney, Petersburg, and Jayton school districts.

Floydada ISD school budget has assigned 12.1 per cent — \$327,213 for federal programs. These federally funded items include migrant, bilingual, and Title I Reading programs, plus salaries for three math aides and one math teacher who shares time between the two elementary schools.

PUPIL SERVICES. Several items are included in the "pupil services" portion of the above graph. They include: library (salaries, repair on old books, new books, magazines and periodicals, and newspapers used in classrooms), \$45,650; guidance and counseling, \$18,545; health services, \$13,745; co-curricular activities, \$34,650; food services, \$179,950; and state compense, \$27,360.

Administration, which encompasses 9.9 per cent of the budget or \$266,772, includes salaries for four principals and central office staff. In addition, it involves supplies for administrators, tax office supplies and postage.

Maintenance — 8.0 per cent of the budget or \$216,660 — includes a multitude of items: utilities, phones, custodians' salaries, supplies and materials for janitorial duties, summer maintenance program, groundskeeping salaries and upkeep, and building supplies.

Consuming 3.5 per cent of the budget — \$94,075 — is transportation. This involves operation of nine regular bus routes and one city route, gasoline, oil, grease for the buses, repairs, drivers' salaries, and bus mechanic's salary.

The remaining 3.4 per cent of the budget or \$92,182 is for bonded indebtedness. This, of

course, is earmarked for retirement of obligations on existing facilities.

The entire FISD budget for the 1978-79 school year is \$2,706,035.

REVENUE OUTLINED

State funding is the single largest source of revenue. This \$1,446,443 or 52.1 per cent of the FISD revenue is issued on the basis of the Texas School Foundation Program, which is based on ADA (average daily attendance and other items), plus transportation funding.

Local tax revenue nets 31.7 per

cent or \$881,350. This is derived from local taxes, current and delinquent.

Federal funding is \$344,147 or 12.4 per cent of all FISD revenue for this school year.

Miscellaneous revenue is received for such items as facility rental, drivers education tuition, sales of outdated or worn out equipment (buses, typewriters, copying machines, etc.), cafeteria revenue, tax certificates, and interest from time deposits.

Transfers account for 1.1 per cent of the revenue or \$29,700. This includes tuition paid to FISD from other school districts.

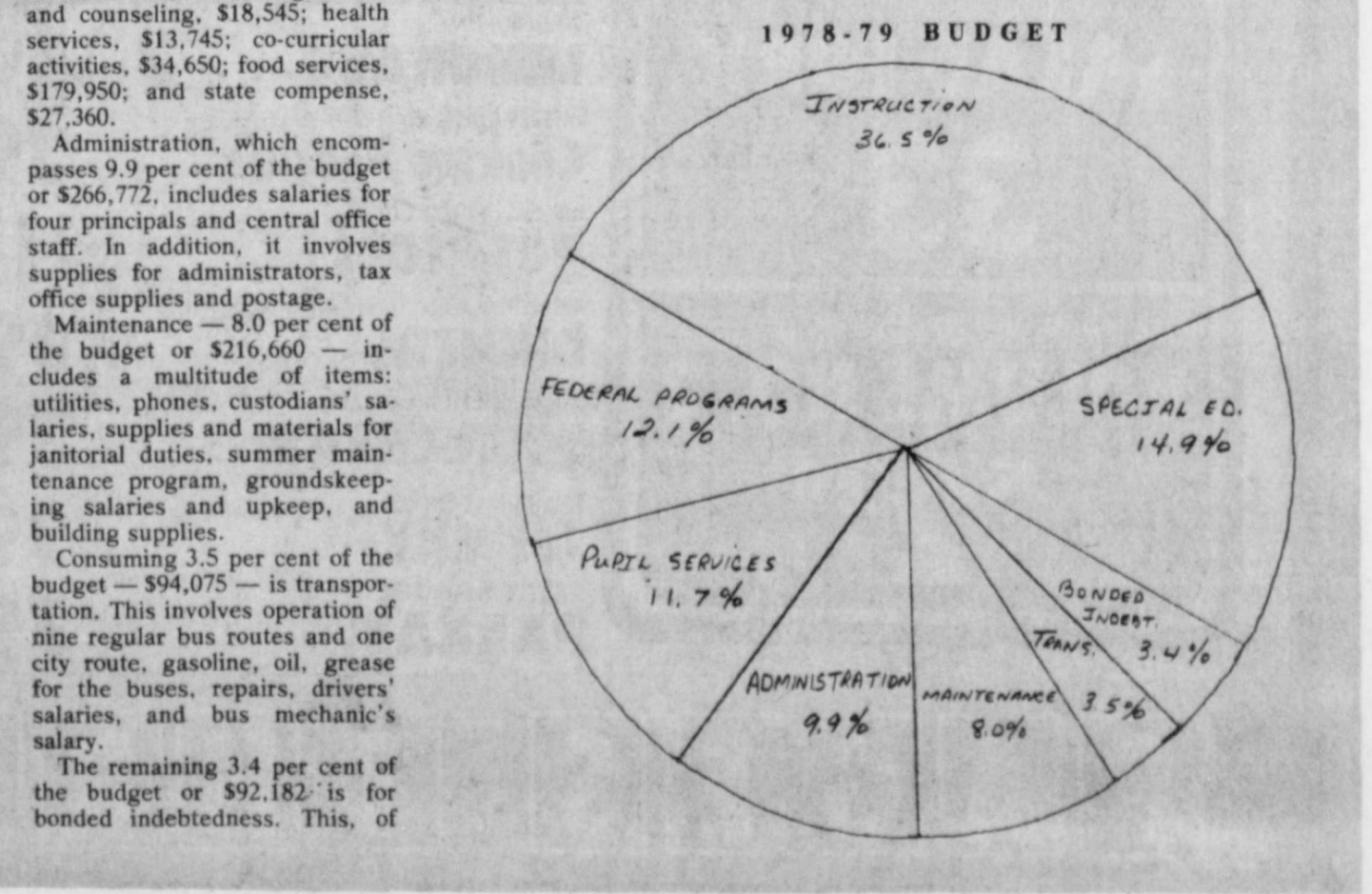
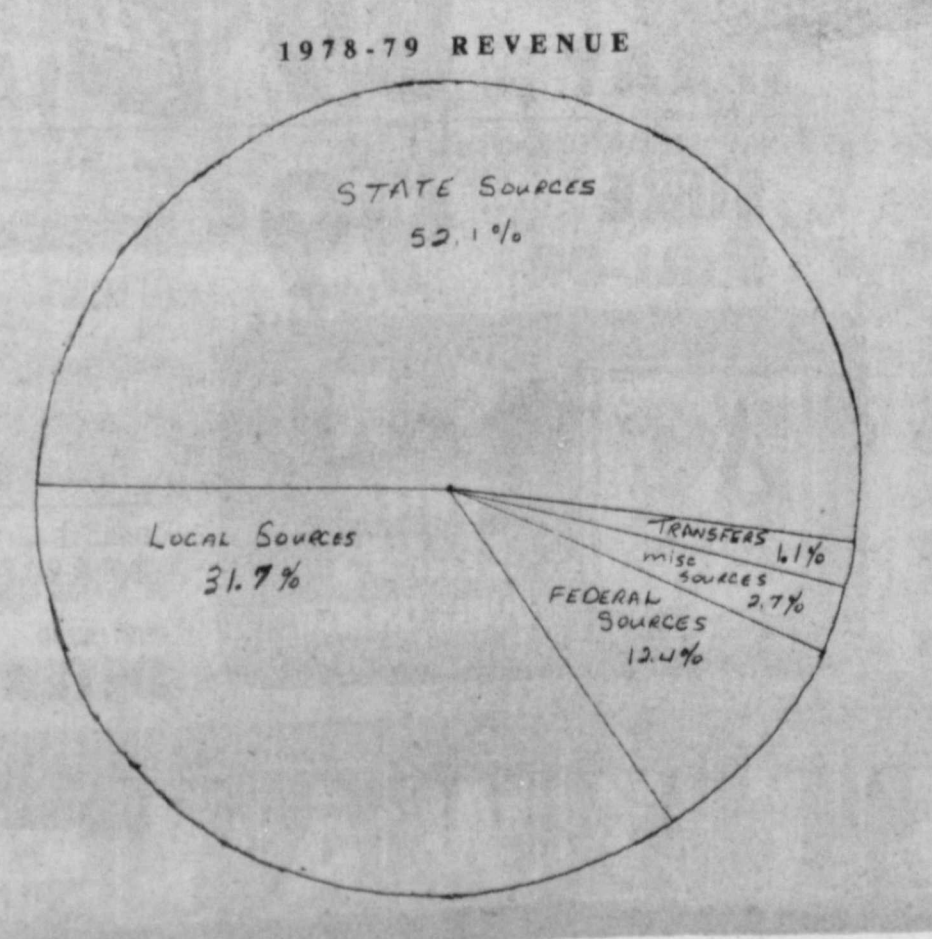

Come in and save on these four 'Bonus-specials' features! One, filled 1/4 Booklet for each item . . . redeemable at check-out.

MORE BONUS SAVINGS!

'Bonus-Specials' Booklet to fill. Super-easy, super-quick on super-specials! So come and save! Prices on items effective through 28th.



CALIFORNIA RED RIPE

STRAW-BERRIES 2 BASKETS

\$1.00

- CALIFORNIA SUNKIST ORANGES
- WASHINGTON D'ANJOU PEARS
- CALIFORNIA ICEBERG LETTUCE
- ALL PURPOSE RUSSET POTATOES
- YELLOW SWEET ONIONS



DETERGENT 10¢ OFF LABEL

JOY LIQUID

22 OZ. BTL.

79¢

BONUS SPECIAL



FOLGER'S 13 OZ. FLAKED COFFEE

WITHOUT BOOK \$1.19

\$1.39

WITH FILLED BOOK . . .

YOU SAVE . . . 90¢



BONUS SPECIAL



13 OZ. PURE TEA INSTANT NESTEA

WITHOUT BOOK \$1.89

\$1.39

WITH FILLED BOOK . . .

YOU SAVE . . . \$1.00



PURINA BRAND DOG CHOW

25 LB. BAG

\$5

BONUS SPECIAL



5 LB. BAG GLADIOLA FLOUR

WITHOUT BOOK 69¢

19¢

WITH FILLED BOOK . . .

YOU SAVE . . . 94¢



BONUS SPECIAL



32 OZ. 6 BTL. CTN. COCA COLA

WITHOUT BOOK \$1.89

\$1.39

WITH FILLED BOOK . . .

YOU SAVE . . . 90¢



HEAVY GRAIN FED BEEF BONELESS

CHUCK ROAST

\$1.89

LB.

GUARANTEED 73% LEAN FRESH GROUND BEEF LB. \$1.49

U.S.D.A. GRADE A FRYERS LB. 59¢

YOUR THRIFTWAY STORES SELL & FEATURE ONLY FINE QUALITY AMERICAN GROWN GRAIN FED BEEF FRESH PORK & QUALITY POULTRY!

NATIONAL BABY WEEK



EXTRA ABSORBENT PAMPER'S DIAPERS 24 CT. BOX \$5.49

GERBER'S STRAINED FRUITS & VEGETABLES 4 1/2 OZ. JAR

BABY FOOD

\$1.09

SIMILAC 32 OZ. CAN

SKINNER'S THIN SPAGHETTI 12 OZ. PKG.

MRS. BUTTERWORTH'S 5-15' OFF LABEL SYRUP 36 OZ. BTL.

ASSORTED FLAVORS HI-C MIXES 8 OZ. CAN

HILLS BROS. -REG. -DRIP-ELEC. COFFEE 1 LB. CAN

KEEBLER ZESTA SALTINE CRACKERS 1 LB. BOX

ORANGE-GRAPE-FRUIT PUNCH NEW GLASS JUGS

HI-C DRINKS 64 OZ. JUG 79¢

DUNCAN HINES LAYER ASSTD. FLAVORS

CAKE MIXES BOX 69¢

FROM OUR SHELVES

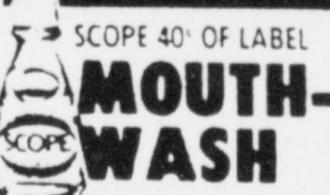

SCOPE 40' OFF LABEL MOUTH-WASH 40 OZ. BTL. \$2.39



GLEEM 35' OFF LABEL TOOTHPASTE 3 OZ. TUBE 39¢



7' OFF LABEL ALKA SELTZER 25 CT. BOX 89¢



LOTION SHAMPOO HEAD & SHOULDERS 11 OZ. BTL. \$1.19



REG. UNSCENTED ANTI-PERSPIRANT DEODORANT SURE SPRAY 2.5 OZ. CAN 89¢



CHOCOLATE LAXATIVE EX-LAX 18 CT. PKG. 89¢

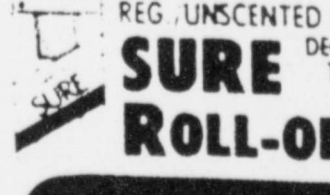

REG. UNSCENTED 20' OFF LABEL DEODORANT SURE ROLL-ON 1.5 OZ. BTL. 99¢



TUBE TYPE KOTEX TAMPONS 30 CT. BOX \$1.49

- SHURFRESH QUALITY SLICED BACON 1 LB. PKG. \$1.29
- RANCHERS SUMMER SAUSAGE LB. \$1.19
- HEAVY GRAIN FED BEEF EXTRA LEAN STEW CUBES LB. \$1.89

- HEAVY GRAIN FED BEEF BONELESS SHOULDER SWISS STEAK LB. \$2.19
- SHURFRESH REGULAR-BEEF SLICED BOLOGNA 12 OZ. PKG. \$1.09
- SHURFRESH REGULAR-BEEF FRANKS 12 OZ. PKG. \$1.09

CAMBRIDGE OR MARIA GRANDE SALAD FORK EACH 33¢ WITH EACH \$3.00 PURCHASE

KING JAMES VERSION OF THE NEW TESTAMENT VOLUME NO. 3 EACH \$2.29 WITH EACH \$3.00 PURCHASE

- DAIRY & FROZEN FOOD**
- COUNTRY TIME LEMONADE 3 1/2 OZ. CANS 69¢
 - FREEZER QUEEN BEEF SAL. BEEF TURKEY SAL. STEW COOKING POUCHES 5 OZ. POUCH 39¢
 - ORE-IDA CRINKLE CUT POTATOES 5 LB. BAG \$1.89
 - MORTON FR. CHICK. TURKEY MEAT LOAF SAL. STEW DINNERS 11 OZ. BOX 59¢
 - SHURFRESH RICH & CREAMY SOUR CREAM 1 PT. CTN. 39¢
 - BELL QUALITY CHEKD ICE MILK 1 GAL. 99¢
 - SQUEEZE MARGARINE PARKAY 1 LB. BTL. 79¢

S.H. GREEN STAMPS
DOUBLE ON WED.

BEHOLD LEMON FURNITURE POLISH 12 OZ. CAN \$1.19

WISK LIQUID DETERGENT 12 OZ. CAN \$1.19

PAGE'S THRIFTWAY

PRICES EFFECTIVE APRIL 25

LOCKNEY

On was early realit one direc delib Thin she v deep many lovin was 1 So attac repai very work survi nega proc

C.

and Charles E. annered April 20 at the Gridiro Lubbock n Weddin hosts for th were the couple family. Mr. and Wilson, Locke Mrs. Joel Aaroi Mrs. Jeff Thomp book; and Ruth Lockney.

anniversary n with photogra epe on their w and on their Anniversary head table. ment of silk flov tones inters photographs of tl members dea ble that held ti anniversary cake

A

Alpha Mu Del Chapter of Beti their regula April 17, 7 p Electric.resses Julie Hi Ann Collins ents to the e President ed the t to order.

giving gil to Julie H ann Patten ne was also n for her recen hospital.

treasurer's rej by Julie Hicke Patterson gave report. The ne will be May ana Simpson anc and as hostes the Beaty preser gram. The new be installed and will

the social comm was given by brand. Memb husbands will. oder's Day. Ap jobs in Plainvie the awards of Year." Pledge

Bo

* Chil

Saturday, 1

Allen's 115 Ea

Styles Of Life

Becomings
By Duffy

Once upon a time there was a little girl who very early in life ran head-on into reality. This collision was not one she caused, either indirectly by carelessness, or deliberately by self will. Things simply happened and she was plunged into reality deeper than her years were many and the virginity of her loving and childlike outlook was penetrated by pain.

Some who experience such attack are damaged beyond repair and withdraw into a very negative and bitter world. But this little girl survived the onslaught of negating events and in the process developed a very

interesting personality. On the exterior she adopted a tough guy image, yet all who came into contact with her, liked her, because what she really was showed through, in spite of it all.

The moral of this story is this, existential hurt can cultivate in those individuals who are open and loving, a kind of feeling and sharing and tolerance quite befitting humankind....Those who see through to things as they really are, and care anyway... Those who do not neglect stopping to feel the wind blow on their faces, those who do not neglect being true to themselves.



WEDDING PLANS REVEALED....Mr. and Mrs. Carl Thompson of Littlefield, formerly of Spade, wish to announce the engagement and approaching marriage of their daughter, Cynthia Marie, to Ted D. Jordan, son of Mr. and Mrs. Glenn Jordan of Gorman. Cindy was graduated from Spade High School and is currently employed with Lubbock Sash and Door Company in Lubbock. Ted was graduated from Gorman High School and Tarleton State University, in Stephenville with a B.S. Degree in Agriculture Education. He is the Manager of the Federal Land Bank Association of Floydada. The couple plan to be married Saturday, June 9, at 6 p.m. in the chapel of The First Baptist Church in Littlefield.



MR. AND MRS. C.E. WILSON

C. E. Wilsons Honored On Anniversary

Charles E. Wilson and his wife, Mrs. Ruth Elaine Wilson, celebrated their 40th wedding anniversary on April 20 with a party at the Gridiron Restaurant in Lubbock. The party was attended by the couple's son, Mr. and Mrs. Carl Thompson, Mr. and Mrs. Ted D. Jordan, Mr. and Mrs. Jeff Thompson, all of Littlefield, and Ruth Elaine Wilson.

The party was blue and white with the wedding date in shades of orange. Soft orange tapers and tulip bouquets, marked the guests' tables. Forty attended, including these out-of-state guests: Mrs. Bill Ballew, Bentonville, Arkansas; Mrs. George Harris, Mrs. Harold White, and Mr. and Mrs. Harold McIntyre of Iowa, Kansas; Miss Judy McIntyre of Kansas City, Kansas; Mrs. Mildred Strickland of Hutchinson, Kansas; and Mr. and Mrs. Ernie Break of Florence, Kansas.

The former Nancy Jane Foster and Wilson were married April 18, 1928 in Humboldt, Kansas. They lived in Eldorado, Kansas and he was employed by Service Pipeline Company as connection foreman until 1930 when he was transferred to Illinois, where he served as main line foreman until 1944. Their son, Chuck, was born in Galesburg, Illinois, August 19, 1932.

He was transferred to Brownfield, Texas as district foreman and the office was moved to Lubbock in 1948. He served as Division Manager of the West Texas Division of Service Pipeline until his retirement December 9, 1966, with more than 44 years service.

Before his retirement, they were active in the National Casting Association. He was president of NCA for two years, and she was the national champion caster in the women-over-50 division. Since his retirement, they have traveled extensively in the western United States, Canada, and Alaska.

Chairman of the Ways and Means committee Julie Hickerson, discussed the final plans for the Volleyball Tournament, April 19, 20, 21. Work schedules were set up, and members were assigned last minute details to be taken care of.

Donna Henderson gave the Service report, Thursday, April 26. Sue Williams, Pat Cates, Carrie Bertrand, Debbie Breed and Lu Ann Collins will host the party at the Rest Home.

The Executive Board will select three projects from the State Service Projects list. Members will then be able to vote on one they would like to have for their State Service Project the coming chapter year.

Members present were: Donna Anderson, Debbie Beaty, Carrie Bertrand, Debbie Breed, Pat Cates, Lu Ann Collins, Bama Coward, Donna Henderson, Julie Hickerson, Kay Jones, Tonya Marble, Jo Ann Patterson, Revis

Members present were: Donna Anderson, Debbie Beaty, Carrie Bertrand, Debbie Breed, Pat Cates, Lu Ann Collins, Bama Coward, Donna Henderson, Julie Hickerson, Kay Jones, Tonya Marble, Jo Ann Patterson, Revis

Pernell, Kaye Powell, Daphna Simpson, Teresa Whittle, and Sue Williams.

Births

HARENDT
Mr. and Mrs. Tommie Harendt of Dublin, Texas are the parents of a daughter, Andrea Dawn born March 29th. She weighed 5 lbs., 7 oz. and was 18 1/2 inches long. Grandparents are Mrs. Shirley Thompson of Hale Center and Mr. and Mrs. Tommie D. Harendt of Abilene.

Mrs. Harendt is the former Lee Ann Thompson of Floydada.



SENIOR CITIZENS 62 YEARS OR OVER and HANDICAPPED

We are now accepting application for
Plains Village L.T.D. one and two
bedroom apartments.

At the Travel Lodge Motel
800 Broadway - Room 118

Plainview, Texas

9 A.M. to 4 P.M. or Dial 1-806-762-4711

After These Dates April 25 - 26

(25% Of ANNUAL INCOME)

Margaret Schacht Gives Il Penseroso Program

Margaret Schacht of Schacht Floral, Gifts and Jewelry gave the program Thursday night week for a meeting of Il Penseroso Junior Study Club.

The group met in the Lockney home of Reeda Cay Smith. Co-hostess was Robin Stoerner.

Miss Schacht, answered questions about plants and also gave tips on plant care. She did an arrangement of yellow gladioli and other yellow flowers.

President Anita Bigham presided at the business session. Committees for the

new club year were chosen, and the club members voted by secret ballot on "Outstanding Clubwoman of the Year" and on two scholarship winners.

Refreshments of strawberry delight, soft drinks, and miniature sandwiches were served to Jan Duvall, Lesca Durham, Peggy Lambert, Janette Workman, Kathy Kellison, Cynthia Bybee, Anita Bigham, Gayle Jackson, Reeda Smith, Cheryl Bradley, Ginger Mathis, Robin Stoerner, Judy Jackson, Lynda Gant, Kay Martin and Sandy Adrian.

Life Saving Films Viewed By Alpha Sigma Upsilon

Ilene Kendrick called the meeting of Alpha Sigma Upsilon Chapter of Beta Sigma Phi to order on April 17 in the home of Rhonda Guthrie.

Minutes of the previous meeting were read and approved and Ilene Kendrick gave the treasurers report. A total of \$220.00 was turned in by the chapter for their participation in the bike-athon held Saturday April 14 for St. Jude's Childrens Hospital.

The next meeting will be May 1 and Ilene Kendrick will check into getting a guest speaker for that meet-

ing. The telephone committee will call members and let them know about the time and place.

The program was two very informative and enjoyable films. "Choking: To Save A Life" and "Procedures for Breast Self Examination" were presented.

Hostess Rhonda Guthrie served refreshments of chips, dips, soft drinks, cookies, and homemade ice cream to members Vikki Yeary, Donna Lipham, Audrey Thomas, Gaya Hale, June McGaugh and Ilene Kendrick.

Floydada Rebekah Lodge Observes Round-up Night

Floydada Rebekah Lodge #77 observed "Round-up Night" for all absent members Tuesday night, April 17.

A chuck wagon supper of mulligan stew, brown beans, pickles, greens, corn bread, cobbler pie, coffee and tea was enjoyed by the group. Entertainment of western songs was also enjoyed.

Some of the absent members present were Jewell

Reeves, Wanda O'Neal and Margaret Paschal. All live in Lubbock, now.

The lodge family was very happy to welcome them for the meeting.

Two visitors were present for the supper, Mr. W.B. Parrock and Fay Hart.

The meeting also observed the anniversary of I.O.O.F. lodge.



SHE DESERVES A BOUQUET.

SECRETARIES

WEEK

APRIL 22-28

Flowers say you really appreciate her. Order your secretary a bouquet. Call or stop in today.



Schacht's

Flowers, Jewelry & Gifts

112 W. Poplar
Lockney

652-2385

Dorothy's Spring Specials

Special Group New Good Selection Of Styles & Colors
Spring Street Dresses Sizes 3 - 22 1/2 50% Off

Special Group
Long Skirts & Party Pants 50% Off

Special Group New Spring Sportswear

Mix & Match
Jackets \$50 Values \$29.00

Blouses, Sweaters, Vests
& Pants To Match 30% Off

1 Group Beautiful New Spring
Sweaters

\$25.00 Values \$14.00

Your Choice From Our Stock New
Spring Coats 20% Off

Dorothy's

Gabriel-Wayland Shopping Center

1511 West 5th
Plainview, Texas

Book Sale

* Childrens Books * Paperbacks
* Old & New Books
Saturday, May 26, From 10 a.m. to 4 p.m.

At
Allen's TV Sales & Service
115 East Missouri - Floydada

Floyd County Friends
Of The Library

Books... \$5.49... 32 OZ. TL. CTN. COCA COLA... \$1.89... 1.39... 90¢... 12 OZ. PKG. 3... 36 OZ. BTL. 1... 8 QT. CAN 1... 1 LB. CAN 1... 1 LB. BOX 6... 79... 69... 39... \$1.99... 11 OZ. BTL. 1... 89... TYPE TEXPONS 49... 12 OZ. CAN \$5... GAL. JUG \$5... APRIL 23-24... KEY

NEWS 'N' NOTES
(by Sharon Hillis)

Baptist Women Meet At Baptist Encampment

Baptist Women of The First Baptist Church met with Mrs. Alan Benson, at the Baptist Encampment, Wednesday for Bible Study and luncheon. A tour was made of the entire grounds, and the luncheon was served in the dining hall.

Mrs. W.H. Bunch, president, presided over a short business session and named Mesdames Robert Garrett, Earl Crawford and Floyd Bradley on the nominating committee for the ensuing year. Mrs. Jerry Livingston was named chairman of the nominating committee for The Baptist Young Women.

Mesdames Earl Crawford, Willard Davis, W.H. Bunch, Aaron Carthel, Orville Newberry, J.R. Turner and Floyd Bradley presented the program.

Mrs. Bill Daniel read the names of Missionaries with birthdays on this date; Mrs. Willard Davis read the Prayer Calendar Scripture I Corinthians 15:3-4; and Mrs. Noman Hamilton voiced the prayer.

Baptist Women will meet at the church for Mission Study, May 2 at 9:30 a.m. Baptist Women will meet

in the home of Mrs. Willard Davis May 16 for Bible Study at 9:30 a.m.

Other members present were Mesdames O.G. Mayfield, Floyd Lawson, T.L. Holland, Clarence Goins, Iva Benson, C.M. Meredith, C.W. Denison, W.B. Par-rack, H.O. Cline and Jake Watson.

Lone Star Homemakers Club Meets

The Lone Star Extension Homemakers Club met April 17 in the home of Maudie Lawson, with five members and three guests present.

Mrs. Lawson read a scripture and led in prayer.

Trudy Taylor gave a very interesting demonstration on making silk poppies.

Plans were made to attend

the district meeting in Tulia on April 24.

Delicious refreshments were served to Elvira Stewart, Maudie Lawson, Trudy Taylor, Helen Huffman, Lor-raine Nance, Dorothy Mer-rell, Tina Rexrode, and Doris Bartel of Green Bay, Wis-consin.

BOTULISM POISONING

Symptoms produced by botulism poisoning are difficulty in swallowing, speech and respiration, double vision, and death if paralysis of the respiration muscles occurs.

This year, the second largest outbreak of botulism reported in the United States since recording began in 1899 occurred in New Mexico. Thirty-two people eating in a country club restaurant became ill. To date, one of those affected died.

A study of the foods served revealed that two items—potato salad and three-bean salad—were responsible for the spread of the disease.

This indicates that cross-contamination or the addition of contaminated ingredients was responsible.

For this outbreak to occur, the following conditions had to be present:

(1) The botulism organism

was present in the food or foods.

(2) The food causing the outbreak was canned or processed in some way.

(3) An inadequate method of food processing occurred in permit spore survival and toxin formation.

(4) Conditions after processing permitted the spore to grow and produce toxin.

(5) The food was not heated enough to inactivate the toxin.

(6) The poisonous food was eaten.

To prevent botulism contamination in foods preserved at home, always follow the USDA recommended canning procedures.

Never use any food from a bulging or swollen can. Discard any food with a bad odor or foamy appearance.

Boil all home-processed foods 10 to 20 minutes serving to inactivate any toxins that are present.



"HOW ABOUT THAT?"
Lambert seems to be saying "How about that?" as he looks at the camera. Lambert of Lockney earns his place in this issue and a \$2 check for his eight-month-old daughter. Readers are solicited.

Floydada Volley Tournney Under

Finals are scheduled Saturday in the three-day tournament sponsored by Alpha Mu Delta Chapter of the Sigma Phi. The tournney started Thursday and will be held at the Floydada Junior High Gym.

Saturday games begin at 12:30. Admission to the tournament is \$1 per adult and 50¢ for children under 12.

The chapter also is operating a concession stand. Ten men's and 12 women's teams are participating.

WOMEN'S DIVISION
Western Implement, Tahoka; B&R Super Market, Wild Bunch, Dougherty; Strain & Dunaway, Paducah; Holly's, Slaton; JoAnn's Coiffure, Maudie Floydada; Knicker Knockers, Ralls; King of the Hill, Floydada; Dalby Cattle Co., Post; and Spur Bank, Spur.

MEN'S DIVISION
Walls' Plumbing, Crosbyton; Petty Farms, Dougherty Bunch; Plainview Red, Plainview; Matador; Plainview Rounders, Plainview; Copper Ralls; Kings Restaurant, Floydada; Jo-Bar-B-B and Lubbock Rounders.

Commitment To Real Estate Investment

[Editor's Note: This is the last in a series of five articles on real estate investments.]

Knowledge, proper planning and commitment can reduce the risks of real estate investments, says a Texas Agricultural Extension Ser-

Carburetor Repair Seminar Planned

A Plainview company and Texas State Technical Institute-Waco campus will team up Monday, April 30, through Thursday, May 3, for a four-night seminar on repairing carburetors.

The course is offered by the Mobile Automotive Program at TSTI-Waco and will be taught by Don Childs, program chairman. The Plainview chapter of the Independent Garagemen's Association — Automotive Service Association (IGA-ASA), is sponsoring the training.

Local garage and service station owners, service managers and mechanics may enroll in the class, which will meet at the Automotive Supply Company at 728 Ash Street, from 7 to 10 p.m. each night. Students may register and pay the \$15 fee during the first session.

Training will focus on new model carburetors, mainly in relation to engine operation and ignition controls.

Pioneer Sales Of Offshore Drilling Production Nears

At the company's annual meeting in Amarillo, Pioneer Corporation President K.B. Watson announced that first sales to production from offshore drilling operations, in which Pioneer has an interest, are anticipated within 60 days.

Pioneer Corporation President K.B. Watson announced that first sales to production from offshore drilling operations, in which Pioneer has an interest, are anticipated within 60 days.

A wholly owned subsidiary, Pioneer Production Corporation, owns varying interests in nine blocks of federal offshore leases in the Gulf of Mexico and five blocks in the Southeast Georgia Embayment. Additionally, Pioneer Production holds varying interests in six other blocks by farm-in.

VALUES EFFECTIVE APRIL 23 THRU 28, 1979 WE RESERVE THE RIGHT TO LIMIT QUANTITIES

HOMASON
VENTURE GROCERY & MARKET
PHONE 652-3346 LOCKNEY, TEXAS

DOUBLE STAMPS ON WEDNESDAY

Venture FOODS

Meat Specials

81% LEAN **Ground Beef** **\$1.39** LB.

Fryers

Whole LB. **59¢**
Cut Up LB. **69¢**
Breast LB. **93¢**
Drumsticks LB. **85¢**
Thighs LB. **85¢**

Produce Specials

CALIFORNIA ICEBERG **Lettuce** **3** LARGE HEAD **\$1.00**

YELLOW NEW CROP **Onions** LB. **15¢**
CALIFORNIA **Carrots** 2/39¢ 1 LB. CELLO

CALIFORNIA SUNKIST **Lemons** LB. **39¢**
WASHINGTON RED DELICIOUS **Apples** LB. **39¢**

GLADIOLA **Flour** 5 LB. BAG **69¢**
22 OZ. JOY **Detergent** **79¢**
JUMBO BOUNTY **Paper Towels** **69¢**

BATH SIZE DOVE **Soap** 2 BAR **98¢**
34 OZ. CRYSTAL VANISH **Bowl Cleaner** **89¢**
30 COUNT NEWBORN **Pampers** 2 BOX **\$4.99**

8 OZ. DEL MONTE PINEAPPLE **Juice Pack** 3/\$1.00
17 OZ. DEL MONTE **Fruit Cocktail** 2/\$1.00

Silverware Salad Fork **33¢** With \$3.00 Purchase

25 LB. PURINA **Dog Chow** **\$5.99**

GIANT SIZE BOX **Oxydol** **\$1.49**

MARYLAND CLUB **Coffee** LB. CAN **\$2.29**

FRITO LAY **Fantastix** REG. 69¢ **49¢**

SHURFINE TEXAS STYLE **Biscuits** 12 OZ. CAN **39¢**

3 OZ. GLEEM **Toothpaste** **65¢**
TICKLE 2 3 4 OZ. AEROSOL **\$1.89**
2.5 OZ. HEAD AND SHOULDERS **Shampoo** TUBE **99¢**

Dairy And Frozen Food

12 OZ. FROZEN **Orange Juice** **79¢**
10 OZ. FROZEN **Strawberries** **49¢**
SHURFINE 9 OZ. FROZEN **Whipped Topping** **59¢**

10 OZ. **Chopped Broccoli Mixed Vegetables Peas & Carrots** **3/\$1.00**

SHURFINE WHOLE BABY **Okra** 10 OZ. **49¢**
SHURFINE 4-PKG. **Corn on the Cob** **85¢**
10 OZ. SHURFINE **Waffles** **53¢**
SHURFINE **Glazed Donuts** 14 OZ. PKG. **79¢**
SHURFINE **Donuts** FILLED OR CHOCOLATE **63¢**

OSCAR MAYER **Bologna** 12 OZ. PKG. **\$1.49**
8 OZ. OSCAR MAYER **Ham & Cheese or Chopped Ham** PKG. **\$1.09**
WRIGHT SLICED **Slab Bacon** LB. **\$1.19**
WAFER THIN **Pork Chops** LB. **\$1.79**
CENTER CUT **Pork Chops** LB. **\$1.69**
Pork Steak **\$1.49**

Nursing
Bir
O... lovely month is
with her most
showers...
brings some l
days
long with lovely
Mrs. Hattie
one so very de
and from our ha
her
good things (ph
year)
greet our Mr
His friends a
Bill...
"sort of" is t
Sch helps him
Mrs. Neff is
for years ar
though things h
come for her
health come
do the
"ditty".....
cheer these or
let them kn
fill their h
Thursday, Apr
Friday time a
one and ladi
back of Christ
ated the party
to ushered into
in with the h
seated at th
le. Their pl
vice economi
Dr. Richard
that licensed m
professionals pro
tise needed to
estate investm
the investor
investment anal
financing, neg
terms, cla
develop operat
lines, rent the
cash in after
holding period.
"Since quid
may result in
important that
investors be m
I was appr
ber of the H
initiated, real
offering his
ment can be
It was no
mousetrap—
but difficult to
continue on
Real estate
number of
small investm
where also o
leverage, tax
continuing o
inflation pre
Church of
of bined, these
Conference an
an excellen
organization
Should real
of your invest
shared with
ence with
ma represen
port. The per
decide to inv
and money."
Looking at
ature and t
boy to givi
ation" by
Floyd philoso
invest and spe
During a lay
Fort Wort
I was appr
ber of the H
initiated, real
offering his
ment can be
It was no
mousetrap—
but difficult to
continue on
Real estate
number of
small investm
where also o
leverage, tax
continuing o
inflation pre
Church of
of bined, these
Conference an
an excellen
organization
Should real
of your invest
shared with
ence with
ma represen
port. The per
decide to inv
and money."
Looking at
ature and t
boy to givi
ation" by
Floyd philoso
invest and spe
During a lay
Fort Wort
I was appr
ber of the H
initiated, real
offering his
ment can be
It was no
mousetrap—
but difficult to
continue on
Real estate
number of
small investm
where also o
leverage, tax
continuing o
inflation pre
Church of
of bined, these
Conference an
an excellen
organization
Should real
of your invest
shared with
ence with
ma represen
port. The per
decide to inv
and money."
Looking at
ature and t
boy to givi
ation" by
Floyd philoso
invest and spe

Nursing Home Holds Birthday Party

marked with special birthday cards. The table was laid with a white cloth and centered with an unusual birthday cake made by one of Mrs. Baker's granddaughters. The cake itself, iced in white with green trim, formed the skirt for a very pretty doll which topped the cake. The floral decoration was a beautiful arrangement of assorted, antique flowers in a yellow wicker basket.

The Hesperian photographer came for the "picture taking" after which the poem was read and all joined in singing the "birthday" song. The refreshment plate was a most delicious birthday cake and a very tasty fruit punch.

At the table and enjoying the day with Mrs. Neff were her son Edd and three daughters-in-law, Lavada, Leona and Ona Ruth Neff. Seated at the table and helping Mrs. Baker enjoy the party were her daughter Faye Dawdy, son and daughter-in-law Sam and Betty Baker and granddaughter-in-law Cheryl Dawdy. We are so happy to have these guests with the honorees and, unless you have been present, you have no idea how much it helps the honored ones to have relatives and friends with them for the occasion.

The next party will be Thursday, May 17, 2:30 p.m. You are invited to attend and urged to come if you have a relative or close friend being honored.



RIDERS in St. Jude's Cancer Research Bike-A-Thon present their checks to Anne Willson, chairman. Ricky Poole (cap) and Joey Kemp earned a combined total of \$165 by riding 48 miles.

Bike-A-Thon Attracts 13

Thirteen people rode in the Bike-A-Thon for St. Jude's Children's Research on a Saturday spring day, April 14. Eight children rode in the mornings for a total of 58 miles.

They were: Cornelius Campbell, Joey Thayer, Joey Kemp, June Willson, Angie Bertrand, Ricky Poole, Marylise McGaugh, and O'Bryn Barker.

In the afternoon, 12 persons rode out to the roadside park on the Ralls Highway — an eight mile ride — one way.

Jack Moore rode the distance twice — piling up a total of 32 miles, the longest distance of the day. Several children who participated in the morning event also rode the eight-mile lap in the afternoon.

Participating in the afternoon event were: Anne Rose, 16 miles; Frances Rose, 16 miles; Rhonda Guthrie, 8 miles; Ilene Kendrick, 8 miles; Lynn Daniels, 8 miles; Jack Moore, 32 miles; Kim Moore, 16 miles; Marylise McGaugh, 8 miles; Larry Smith, 20 miles; Joey Kemp, 20 miles; Ricky Poole, 22 miles; and June McGaugh, 8 miles.

A total of \$668.00 was sent to the Research Center "as the results of some very generous supporters of this cause."

"We wish to thank everyone who helped in any way to make this a fun event as well as a support to a good

charity," said Chairman Anne Willson. Rhonda Guthrie, Ilene Kendrick, Lynn Daniels, and June McGaugh rode as a group for their sorority, Alpha Sigma Upsilon.

THE FLOYD COUNTY HESPERIAN
[USPS 202-680]
Published each Sunday and Thursday at 111 E. Mo. St., P.O. Box 700, Floydada, Texas 79235. Publication No. 202680. Jim Reynolds, editor. Subscription rates: Local \$10.50 a year, out-of-trade area \$11.50 a year. Second class postage paid at Floydada, Texas 79235.

TEXAS PRESS
MEMBER 1979 ASSOCIATION

Shop
Floyd
County

REPORT OF CONDITION

Consolidating domestic and foreign subsidiaries of the
First National Bank in Lockney of Lockney City
Name of Bank
In the state of Texas, at the close of business on March 31, 1979
published in response to call made by Comptroller of the Currency, under title 12, United States Code, Section 161.
Charter number 14604 National Bank Region Number 11

Statement of Resources and Liabilities		Thousands of dollars
Cash and due from depository institutions		2,827
U. S. Treasury securities		1,099
Obligations of other U. S. Government agencies and corporations		1,699
Obligations of States and political subdivisions		1,112
All other securities		9
Federal funds sold and securities purchased under agreements to resell		6,200
Loans, Total (excluding unearned income)	5,424	
Less: Allowance for possible loan losses	281	
Loans, Net		5,143
Lease financing receivables		None
Bank premises, furniture and fixtures, and other assets representing bank premises		69
Real estate owned other than bank premises		None
All other assets		78
TOTAL ASSETS		18,236
Demand deposits of individuals, partnerships, and corporations		6,111
Time and savings deposits of individuals, partnerships, and corporations		9,187
Deposits of United States Government		7
Deposits of States and political subdivisions in the United States		1,445
All other deposits		40
Certified and officers' checks		18
Total Deposits		16,808
Total demand deposits	6,525	
Total time and savings deposits	10,283	
Federal funds purchased and securities sold under agreements to repurchase		None
Interest-bearing demand notes (note balances) issued to the U. S. Treasury and other liabilities for borrowed money		None
Mortgage indebtedness and liability for capitalized leases		None
All other liabilities		186
TOTAL LIABILITIES (excluding subordinated notes and debentures)		16,994
Subordinated notes and debentures		None

MEMORANDA EQUITY CAPITAL			(par value)	
Preferred stock	No. shares outstanding	None		None
Common stock	No. shares authorized	10,000		
	No. shares outstanding	10,000		100
Surplus				200
Undivided profits and reserve for contingencies and other capital reserves				942
TOTAL EQUITY CAPITAL				1,242
TOTAL LIABILITIES AND EQUITY CAPITAL				18,236

MEMORANDA			
Amounts outstanding as of report date:			
Standby letters of credit, total			None
Time certificates of deposit in denominations of \$100,000 or more			1,078
Other time deposits in amounts of \$100,000 or more			344
Average for 30 calendar days (or calendar month) ending with report date:			
Total deposits			17,041

We, the undersigned directors attest the correctness of this statement of resources and liabilities. We declare that it has been examined by us, and to the best of our knowledge and belief is true and correct.

Joe Kirk Fulton
Carroll R. Anderson
George A. Sparkman

Directors

I, June Bybee
Name
Cashier
Title

of the above-named bank do hereby declare that this Report of Conditions is true and correct to the best of my knowledge and belief.

June Bybee
Signature
April 11, 1979
Date

FLOYDADA SCHOOL LUNCH MENU

MONDAY
BREAKFAST: 1/2 cup Pineapple Juice, Scrambled Eggs, Toast Jelly, 1/2 pint milk.
LUNCH: Chicken Fried Steak with Cream Gravy, Fluffy Whipped Potatoes, Carrot, Raisin, Pineapple Salad, Whole Wheat Rolls, Butter Cake with Fudge Icing, 1/2 pint milk.

TUESDAY
BREAKFAST: 1/2 cup Applesauce, Cinnamon Toast, 1/2 pint milk.
LUNCH: Lasagna Casserole, Buttered Corn, 7 Minute Cabbage, Oatmeal Cookie, Hot Rolls, 1/2 pint milk.

WEDNESDAY
BREAKFAST: 1/2 cup grape juice, Sweet Rolls, 1/2 pint milk.
LUNCH: Oven Fried Chicken, Macaroni and Cheese, Seasoned Broccoli, Fruit Cup, Hot Rolls, 1/2 pint milk.

THURSDAY
BREAKFAST: 1/2 cup pineapple juice, Sausage, Hot Biscuits, Jelly 1/2 pint milk.
LUNCH: Pigs in Blanket, Black Eyed Peas with Snaps, Buttered Squash, Dill Pickle Spears, Peach Cobbler, 1/2 pint milk.

FRIDAY
BREAKFAST: 1/2 cup Orange juice, 1/4 cup Dry cereal, Toast, 1/2 pint milk.
LUNCH: Chili Cheese Burrito, French Fries, Tomato & Lettuce Salad, Pear Half, Sugar Cookie, 1/2 pint milk.



SQUARE DANCE
Whirlers Square Dance Saturday
The Whirlers Square Dance Club will dance tomorrow night at Massey Activity Center at 8 o'clock. Rodney Parker of Lubbock will be caller.

New Subscribers

Mrs. J.C. Sanders — Floydada;
Harold Huggins, Floydada;
Sharron Huggins, — Lockney;
Mike Giescke — Brownfield, Texas;
Robert W. Reeves — Floydada;
Raynard V. Macha — Floydada;
Rick Reddy — Floydada;
Morris Graham — Floydada.

Paymaster

"POWER-EMERGE"
SORGHUM HYBRIDS
Powerful starts. Big yields.
Don't Be Caught With Your PLANTS Down
It Pays To Plant Paymaster

GR1028
- Medium Maturity
- Stress Tolerant - Energy Efficient
- High Level of Resistance To MOMV- Greenbug Complex
- High Yields Early Harvest
- Large Heads on Stout Stalks

GR1018
- Early Harvest of High Yields
- High Test Weight Grain
- Excellent Standability
- Limited Irrigation-Favorite
- Threshes Clean and Easy

See Your Paymaster Seed Dealer:
Lockney Co-Op Elevator — Lockney - 652-3394
Lon Davis Grain, Inc. — Floydada - 983-2554
Davis Farm Supply, Inc. — Floydada - 983-2233

Or Call Paymaster Seed - 293-2628
For a powerful start this year, plant these "power-emerge" hybrids...

ACCO SEED



Presented during the April birthday party at Floydada Nursing Home were, left to right, Mrs. Annie Neff, Bill Dodson, and Mary Baker.

Baptist Center
BETH PRATT
...ing a layover at the ...
... was approached by a ...
...ing his free litera- ...
... was no problem for ...
... "No, Thank You" ...
... on my way. A ...
... also on this flight ...
... on to Lubbock ...
... of Christ Mis- ...
...ference. One of my seat ...
... and discovering ...
... was returning from a ...
... Library Conference, ...
... with me his ex- ...
... says Floyd, ...
... representative at the ...
... The person had as- ...
... him the book he ...
... him was Biblical ...
... and then tricked ...
... giving a sizable ...
... by refusing to ...
... the ten dollar bill ...
... by the unsuspecting ...
... The young man ...
... the book and said ...
... did not much think ...
... to do with the ...
... was right.

Roll-A-Die
AN ATTACHMENT USED BEHIND YOUR LISTER OR CULTIVATOR MAKES A DAY IN THE FURROW LAWSON FARM SUPPLY 983-3940 503 E. Missouri Floydada, Tex

Explore Your ...
The Make Way!

PRESTON MILK **GALLON** **\$1.90**
 USDA Inspected Plant Custom Processing,
 Wholesale and Retail Meats, Cut, Wrapped,
 Frozen, and Fully Guaranteed. Financing Available On Freezer Beef.
Lockney Meat Co.
 Hwy. 70 652-3305 Lockney, Texas

RCA For The Best
 Price & Service On RCA T.V.'s
 See
MIZE PHARMACY & T.V.
 102 S. Main Lockney 652-2435

CALL CABLE TV
OF FLOYDADA 983-2911
TODAY
FOR MORE AND BETTER TV!

SUNDAY 04/22/79

AM	WTCG CH. 17 Atlanta Cable 4	KTXT CH. 5 Lubbock Cable 5	PTL CH. 6 Charlotte Cable 6	KMCC CH. 28 Lubbock Cable 7	WGN CH. 9 Chicago Cable 8	KTVU CH. 10 Oakland Cable 10	KCBD CH. 11 Lubbock Cable 11	KLBK CH. 13 Lubbock Cable 13
7:00	Three Stooges	No Programs	Hour of Power	Praise the Lord Club	News Buyer's Forum What's Nu	"	Jimmy Swaggart Day of Discovery	This is the Life Rebob
8:00	Lost in Space	"	Voice of Victory Oral Roberts and You	Jimmy Swaggart Prophecy Newsreel	Mass for Shut-Ins Church	"	Oral Roberts Methodist Church	James Robison Presents Amazing Grace
9:00	Hazel	"	Old Time Gospel Hour	Morris Cerullo I Love Lucy	Issues Unlimited Abbott and Costello	Westbrook Hospital Robert Schuller	Rex Humbard	Old Time Gospel Hour
10:00	"	"	PTL Club	Best of Donahue	Tarzan	"	"	Sunday School
11:00	"	"	"	Baptist Church	Cisco Kid Lone Ranger	Oral Roberts Rex Humbard	Better Life Meet the Press	Hour of Power
12:00	Movie: 'Sailor of the King'	No Programs	Calvary Temple	American Lifestyle Animals	One Step Beyond Sea Hunt	It Is Written	Honor Formby Show Adam-12	Three on Three NBA Basketball
1:00	Movie: 'Alaska'	"	Amazing Grace High Adventure	International Championship Boxing	Pre-Game Show Major League Baseball Montreal	On the Square	Porter Wagoner SportsWorld	Playoffs: Teams TBA
2:00	Sea	"	Living Faith	American Sportsman	at Chicago	Tarzan	"	NBA
3:00	Movie: 'Chubasco'	"	"	James Robison Presents	Wide World of Sports	"	Movie: 'High Sierra'	Tournament of Champions Playoffs: Teams TBA
4:00	"	Firing Line	Club PTL	"	"	"	Jack Benny Tennis	"
5:00	Championship Wrestling	Advocates	Amazing Grace High Adventure	Lay Witness ABC News	Classic	Movie: 'No Way to Treat A Lady'	Nashville NBC News	Last of the Wild CBS News

SUNDAY 04/22/79

PM	WTCG CH. 17 Atlanta Cable 4	KTXT CH. 5 Lubbock Cable 5	PTL CH. 6 Charlotte Cable 6	KMCC CH. 28 Lubbock Cable 7	WGN CH. 9 Chicago Cable 8	KTVU CH. 10 Oakland Cable 10	KCBD CH. 11 Lubbock Cable 11	KLBK CH. 13 Lubbock Cable 13
6:00	Star Trek	Other School System Victory Garden	Living Faith	Friends	Hogan's Heroes Next Step Beyond	"	Wonderful World of Disney	60 Minutes
7:00	Movie: 'A Covenant With Death'	F.Y.I.: Cost of Health Care in America	"	Movie: 'Friendly Fire'	In Search of... Hee Haw	Movie: 'The Last Sunset'	Movie: 'Rooster Cogburn'	All in the Family One Day at a Time
8:00	"	Masterpiece Theatre: Lillie	PTL Club	"	"	"	"	Alice Stockard Channing
9:00	Student Award Banquet Ruff House	Nova: Across the Silence Barrier	"	"	Lawrence Welk	Talethon: World Vision 'Crusade for a Hungry	Weekend	Mary Tyler Moore Hour
10:00	Open Up	Footsteps	Rise and Be Healed PTL Club	News	News	World	News	News
11:00	"	"	"	Pop! Goes the Country	Movie: 'Charge of	"	Movie: 'W.C. Fields	Bill Dance Outdoors
12:00	"	"	"	Praise the Lord Club	The Light Brigade	"	and Me'	Movie: 'Study in Terror'
12:30	"	"	"	ABC News Sign Off	"	"	News Sign Off	"

MONDAY - FRIDAY

AM	WTCG CH. 17 Atlanta Cable 4	KTXT CH. 5 Lubbock Cable 5	PTL CH. 6 Charlotte Cable 6	KMCC CH. 28 Lubbock Cable 7	WGN CH. 9 Chicago Cable 8	KTVU CH. 10 Oakland Cable 10	KCBD CH. 11 Lubbock Cable 11	KLBK CH. 13 Lubbock Cable 13
7:00	Leave it to Beaver Romper Room	No Programs	Varied Programs	Good Morning America	Ray Rayner and Friends	"	Today	Morning
8:00	Lucy Show	Over Easy	"	"	"	"	"	Captain Kangaroo
9:00	Movie	Mister Rogers Neighborhood	"	Phil Donahue	Movie	Cartoon Town	People Place Sally WHEWI (PREMIERE)	Sunshine
10:00	"	"	PTL Club	Laverne & Shirley Family Feud	"	Romper Room	High Rollers	Price is Right
11:00	Love, American Style Movie	Sesame Street	"	\$20,000 Pyramid Morning Magazine	Phil Donahue	I Love Lucy Room 222	Password Plus Hollywood Squares	Young and the Restless Search for Tomorrow
12:00	"	"	Sign Off	Varied Programs	All My Children	Bozo's Circus	Big Valley	News
1:00	"	"	"	"	"	"	"	News
2:00	Lucy Show	Introduction Psychology	"	Praise the Lord Club	Bewitched	Phil Donahue	The Doctors	Guiding Light
3:00	Banana Splits	Lilas, Yoga And You	"	General Hospital	"	Medical Center	Another World	M*A*S*H
4:00	Space Giants	Sesame Street	"	Edge of Night	Flintstones	Dialing for Dollars Movie	Card Sharks	Love of Life
5:00	I Dream of Jeannie Lucy Show	Mister Rogers Neighborhood Electric Company	"	Partridge Family	Superman	"	Gilligan's Island Beverly Hillsbillies	My Three Sons Gunsmoke
6:00	Andy Griffith My Three Sons	Studio See	Herald of Truth Christopher Close-Up	ABC News Mary Tyler Moore	Andy Griffith My Three Sons	Woody Woodpecker	Get Smart	"

MONDAY 04/23/79

PM	WTCG CH. 17 Atlanta Cable 4	KTXT CH. 5 Lubbock Cable 5	PTL CH. 6 Charlotte Cable 6	KMCC CH. 28 Lubbock Cable 7	WGN CH. 9 Chicago Cable 8	KTVU CH. 10 Oakland Cable 10	KCBD CH. 11 Lubbock Cable 11	KLBK CH. 13 Lubbock Cable 13
6:00	Carol Burnett and Friends Sanford and Son	Other School System MacNeil-Lehrer Rept.	Gospel Music	Hour of Power	News	Dick Van Dyke Odd Couple	T.V. Power with Tom and Jerry	News
7:00	Movie: 'Diamond Head'	Bill Moyers' Journal: TV Or Not TV	"	Westbrook Hospital	Dorothy Hamill's Corner of the Sky	Carol Burnett and Friends Love, American Style	Captain Cosmic Bewitched	Little House on the Prairie
8:00	"	"	Evening at Symphony	PTL Club	How the West Was Won	Movie: 'The Westerner'	Six Million Dollar Man	Movie: 'Sanctuary of Fear'
9:00	Star Trek	"	"	"	"	"	Odd Couple	"
10:00	Hogan's Heroes	Dick Cavett	Abundant Living	News	News	Movie: 'The Bastard' Part 1	News	News
11:00	Affair	"	"	Newlywed Game	"	Movie: 'Who's Been'	Tonight Show	Rockford Files
12:00	"	Sign Off	"	"	Police Story	Sleeping In My Bed?	"	Movie: 'McMillan & Wife: Buried Alive'
12:30	"	"	"	"	"	"	"	"

TUESDAY 04/24/79

PM	WTCG CH. 17 Atlanta Cable 4	KTXT CH. 5 Lubbock Cable 5	PTL CH. 6 Charlotte Cable 6	KMCC CH. 28 Lubbock Cable 7	WGN CH. 9 Chicago Cable 8	KTVU CH. 10 Oakland Cable 10	KCBD CH. 11 Lubbock Cable 11	KLBK CH. 13 Lubbock Cable 13
6:00	Carol Burnett and Friends Major League Baseball	Cinematic Eye MacNeil-Lehrer Rept.	Happy Hour	News	Dick Van Dyke Odd Couple	T.V. Power with Tom and Jerry	News	News
7:00	St. Louis at Atlanta	Previn and the Pittsburgh	Oral Roberts	Happy Days	Carol Burnett	Captain Cosmic Bewitched	Cliffhangers	Paper Chase
8:00	"	"	"	Insight	Laverne & Shirley	Love, American Style	"	"
9:00	World at War	"	PTL Club	Three's Company Taxi	Movie: 'Sink The Bismarck'	Six Million Dollar Man	'Wheels' Pt. 4	Movie: 'The Deserter'
10:00	Hogan's Heroes	Dick Cavett	Harvest Temple	News	News	Movie: 'The Bastard' Part 2	News	News
11:00	"	"	"	Newlywed Game	"	Movie: 'Heller in'	Tonight Show	Barnaby Jones
12:00	"	Sign Off	"	"	Movie: 'Love for Ransom'	"	"	"
12:30	"	"	"	"	"	"	"	Movie: 'Madigan'

WEDNESDAY 04/25/79

PM	WTCG CH. 17 Atlanta Cable 4	KTXT CH. 5 Lubbock Cable 5	PTL CH. 6 Charlotte Cable 6	KMCC CH. 28 Lubbock Cable 7	WGN CH. 9 Chicago Cable 8	KTVU CH. 10 Oakland Cable 10	KCBD CH. 11 Lubbock Cable 11	KLBK CH. 13 Lubbock Cable 13
6:00	Carol Burnett and Friends Sanford and Son	Footsteps	Sound of the Spirit Rex Humbard	News	Dick Van Dyke Odd Couple	T.V. Power with Tom and Jerry	News	News
7:00	Movie: 'The Juggler'	The Shakespeare Plays: Henry VIII	"	Eight Is Enough	Carol Burnett	Captain Cosmic Bewitched	Real People	Jeffersons
8:00	"	"	PTL Club	Charlie's Angels	Movie: 'Captain Carey, U.S.A.'	Six Million Dollar Man Odd Couple	'Wheels' (Conclusion)	'You Can't Go Home Again'
9:00	Untouchables	"	"	Vegas	"	"	Dating Game	"
10:00	Hogan's Heroes	Dick Cavett	Changed Lives	News	News	National Geographic	News	News
11:00	Java	Sign Off	"	Police Woman	"	Upstairs, Downstairs	"	Kojak
12:00	"	"	"	"	Mannix	"	"	"
12:30	"	"	"	"	"	"	"	"

THURSDAY 04/26/79

PM	WTCG CH. 17 Atlanta Cable 4	KTXT CH. 5 Lubbock Cable 5	PTL CH. 6 Charlotte Cable 6	KMCC CH. 28 Lubbock Cable 7	WGN CH. 9 Chicago Cable 8	KTVU CH. 10 Oakland Cable 10	KCBD CH. 11 Lubbock Cable 11	KLBK CH. 13 Lubbock Cable 13
6:00	Carol Burnett and Friends Sanford and Son	Footsteps	Kroeze Brothers Old Time Gospel Hour	News	Dick Van Dyke Odd Couple	T.V. Power with Tom and Jerry	News	News
7:00	Movie: 'Valentino'	Nova: A Desert Place	"	Mork & Mindy	Carol Burnett	Captain Cosmic Bewitched	Whodunnit	Time Express (PREMIERE)
8:00	"	World: Cuba, Sports and Revolution	PTL Club	Barney Miller Carter	Movie: 'Six Bridges to Cross'	Six Million Dollar Man	Quincy	Hawaii Five-O
9:00	Mission Impossible	Sneak Preview Session	"	Doctors' Private Lives	"	Odd Couple	Presenting Susan Anton (PREMIERE)	Barnaby Jones
10:00	Hogan's Heroes	Dick Cavett	Richard Hogue PTL Club	News	News	Movie: 'Minnie and Moskowitz'	News	News
11:00	"	Sign Off	"	Newlywed Game	"	Movie: 'Is Paris'	Tonight Show	M*A*S*H
12:00	"	"	"	"	"	"	"	"
12:30	"	"	"	"	"	"	"	"

FRIDAY

PM	WTCG CH. 17 Atlanta Cable 4	WGN CH. 9 Chicago Cable 8
6:00	Carol Burnett and Friends Sanford and Son	Dick Van Dyke Odd Couple
7:00	Movie: 'Dracula Prince of Darkness'	Chicago at Atlanta
8:00	"	"
9:00	Night Gallery	"
10:00	Hogan's Heroes	Chicago at Atlanta
11:00	"	"
12:00	"	"

FRIDAY

PM	WTCG CH. 17 Atlanta Cable 4	WGN CH. 9 Chicago Cable 8
6:00	Carol Burnett and Friends Sanford and Son	Dick Van Dyke Odd Couple
7:00	Movie: 'Dracula Prince of Darkness'	Chicago at Atlanta
8:00	"	"
9:00	Night Gallery	"
10:00	Hogan's Heroes	Chicago at Atlanta
11:00	"	"
12:00	"	"

FRIDAY

AM	WTCG CH. 17 Atlanta Cable 4	WGN CH. 9 Chicago Cable 8
7:00	Cliffhanger	U.S. Farm Report Daniel Boone
8:00	Star Trek	"
9:00	Movie: 'The Benny Carter Story'	"
10:00	"	"
11:00	Movie: 'A Town Called Chandler'	"
12:00	"	"

FRIDAY

PM	WTCG CH. 17 Atlanta Cable 4	WGN CH. 9 Chicago Cable 8
6:00	Carol Burnett and Friends Sanford and Son	Dick Van Dyke Odd Couple
7:00	Movie: 'Valentino'	Chicago at Atlanta
8:00	"	"
9:00	Night Gallery	"
10:00	Hogan's Heroes	Chicago at Atlanta
11:00	"	"
12:00	"	"

FRIDAY

PM	WTCG CH. 17 Atlanta Cable 4	WGN CH. 9 Chicago Cable 8
6:00	Carol Burnett and Friends Sanford and Son	Dick Van Dyke Odd Couple
7:00	Movie: 'Valentino'	Chicago at Atlanta
8:00	"	"
9:00	Night Gallery	"
10:00	Hogan's Heroes	Chicago at Atlanta
11:00	"	"
12:00	"	"

Local Tennis Teams Win District

VARSITY DIVISION
Team Totals: (boys + girls scores) Floydada 50, Abernathy 45, Tulia 15, Idalou 5, Lockney 5.

BOYS SINGLES
First round: Tommy Myrick, F. def. David Moore, Idalou, 6-0, 6-2. Quarterfinals: Bobby Green, F. def. Wesley Burrus, Idalou, 6-0, 6-0; Joe Reay, Lockney, def. Myrick, 6-0, 6-2. Semifinals: Green def. Ray Ortiz, Abernathy, 6-4, 6-2. Finals: Green def. Barry Cowan, Tulia, 7-5, 6-0.

BOYS DOUBLES
First round: Jeff McCormick-Bill McCarter, Lockney, def. Bill Moore-Sammy Bradley, F. 4-6, 6-2, 6-4. Quarterfinals: Greg Newton-Roger Pinson, Abernathy def. Greg Pruitt-Gerry Norrell, F. 6-1, 6-4.

FRESHMEN DIVISION
Team totals: (boys + girls scores) Floydada 65, Abernathy 30, Lockney 25.

BOYS SINGLES
First round: Tommy Holcomb, F. def. Chris Wesley, Tulia, 6-4, 7-5; Tyke Dipprey, Lockney def. Rande Poage, F. 6-1, 6-3. Semifinals: Jeff Reece, Lockney, def. Holcomb, 6-1, 6-3. Third Place: Dipprey def. Holcomb, 6-3, 6-0.

BOYS DOUBLES
First round: Joe Hale-Steve Griffin, F. def. Albert Ortiz-Lewis Lisenby, Abernathy, 6-3, 7-5. Semifinals: David Galvan-Sammy Rodriguez, F. def. Carl Burt-Rodney Smith, Lockney, 6-3, 6-4; Hale-Griffin def. Steve Newsom-Mark Stringer, Tulia, 6-2, 6-2. Finals: Galvan-Rodriguez def. Hale-Griffin, 6-2, 6-0.

6-2, 6-2. Finals: Galvan-Rodriguez def. Hale-Griffin, 6-2, 6-0.

JUNIOR HIGH DIVISION
Team Totals: (boys + girls scores) Floydada 60, Lockney 25, Abernathy 20, Tulia 15.

BOYS SINGLES
First round: Cletus Irlbeck, Abernathy, def. Luis Barrera, F. 6-1, 6-1; Jose Alaniz, F. def. Michael Carthel, Lockney, 6-4, 6-3. Semifinals: Alaniz def. Derrick King, Tulia, 6-2, 6-1. Finals: Irlbeck def. Alaniz, 6-1, 6-1.

BOYS DOUBLES
First round: Ronnie Bailey-Dwayne Green, def. Russell Warren-Jeff Bailey, Lockney, 6-4, 6-4; Abel Aleman-Bobby Smith, F. def. Curtis Breedlove-Chad Swinburn, Tulia, 6-3, 6-2. Semifinals: Todd Whitten-Billy Borchardt, Tulia, def. Bailey-Green, 6-0, 6-3; Aleman-Smith def. Carlos Molinar-Jason Hill, Lockney, 6-4, 6-4. Third place: Molinar-Hill def. Bailey-Green, 6-2, 7-5. Finals: Aleman-Smith def. Whitten-Borchardt, 6-1, 6-2.



JIM COVINGTON (third from left) is district medalist as he led the Whirlwind first team to a fourth place finish in the District 4-AA tournament. Pictured from left to right are: Kyle Stapleton, Moody Younger, Covington, Brent Duke, Brad Fulton, Wesley D. Borchardt, and Jeff Hinkle, coached by Dale Tyer. The team placed fourth in the Amarillo Relays and Lockney placed second in the Amarillo Relays Tournament prior to the district tournament.



A.B. DUNCAN Elementary safety poster winners were Lisa Sherman, [standing at right] first; Kelli LaBaume [kneeling at left], second; and Angela Sherbet [kneeling at right], third. Kelly Sue, contest co-chairman, is shown with the winners.



DAVID JACKSON DRILLING
Repair all types pumps. Dealer for Simmons Submersible Pumps. For sale: Two good used 4" pumps complete with motor and switchbox; one 6" pump and one 8" pump, used.
DAY PHONE 652-2711
NIGHT PHONE 652-2768
(L4-12p)

R.C. ANDREWS Elementary winners in the Student Council-sponsored poster contest were Darrell Odom [not shown], first; Anna L. Bradshaw [kneeling right], second; and Dianne Pauley [kneeling left], third. Kary Helms, co-chairman of the contest, and LaDelle Noland, Student Council president, hold Odom's poster. Five dollars went to the winners, second places earned \$2.50, and \$1 was given to third place winners.

Junior High Girls Third In District

Both Floydada eighth and seventh grade girls finished third in their respective divisions of the District 4-AA track meets.
Following are placings of local girls, according to Coach Jackie Chadwick.

EIGHTH GRADE
880-yard relay (Myra Ledbetter, Mysti Younger, Sandra Robinson, Patti Williams): 3rd.
440-yard relay (same team): 3rd
1,320-yard relay (Rhonda Ratliff, Nina Campbell, Sandra Robinson, Patti Williams): 5th
80-yard hurdles: 1st, Mysti Younger
Discus: 1st, Pam Cathey; 2nd Rene Ledbetter; 6th, Patti Williams.
Shot: 3rd, Patti Williams; 4th Myra Ledbetter
High jump: 3rd, Nina Campbell

SEVENTH GRADE
1,320-yard relay: (Louanne Williams, Patsy Williams, Karen Lloyd, Christi Pruitt): 2nd
220-yard dash: 6th Karen Lloyd
880-yard relay (Louanne Williams, Kristi Rainey, Patsy Williams, Karen Lloyd): 4th
440-yard relay (Sherise Cannon, Christi Pruitt, Kristi Rainey, Rene Weeks): 4th
80-yard hurdles: 5th, Christi Pruitt
Discus: 4th, Wanda Rendon
Triple jump: 1st, Louanne Williams
Shot: 6th, Patsy Williams
330-yard dash: 1st, Louanne Williams.

Junior Basketball

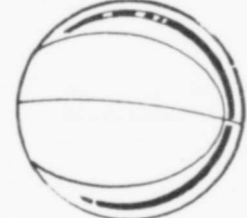

TUESDAY GAMES
Devils 31, KK&Co. 7. Scoring: Devils — Amy Arredondo 16, Meredith Kitchens 8, Amy Lipham 5, Margie Cisneros 2; KK&Co. — Sandy Mendoza 4, Cindy Polanco 3.
Raiders 20, Shooting Stars 15. Scoring: Raiders — Misti Orman and Frances Guvera, 10 each; Shooting Stars — Kathy Martinez 9, Connie Self 4, Kerri Franklin 2.



WHIRLWIND golf team No. II placed ninth in the district tournament after vying earlier in the Amarillo Relays and Lorenzo Invitational Tournament. The team, coached by Dale Tyer, includes [left to right]: Brad Fulton, Wesley D. Borchardt, Brent Duke, and Jeff Hinkle. Another team member is not shown.

Go Green!

we pay taxes, too... 10-million dollars worth!

At Southwestern Public Service Company, we know that what's good for the communities we serve is also good for SPS. When the communities grow and prosper, so does SPS. The taxes paid by the citizens and SPS contribute to this growth and prosperity. In 1978, Southwestern Public Service Company paid approximately \$56,000.00 in as valorem and street and alley rental taxes in Floyd County alone. In the 45,000 square mile area it serves, SPS paid a total of 10-million dollars in these taxes from the revenue we received from our customers. Southwestern and its customers, through taxes paid, make things happen in our communities.

SPS
SOUTHWESTERN PUBLIC SERVICE

MORTON BUILDING
For Information Call or Write
MORTON BUILDING INC.
Box 1928
Phone 806-293-4386

Weed Control
Fence Rows — Irrigation
— Back Alleys
Blue Weeds — Bind Weeds
Rag Weeds — Johnson
We Have Purchased The
The Spray Equipment from
Floyd County Weed Control
We Would Like to Work
For You!
A.C. CARTHEL
FLOYDADA



Scarborough Electric Cooperative directors are shown following annual meeting. Pictured, left to right: General Manager Alton Scarborough and Directors Henry

Scarborough, Cecil Baxter, Tom Porter, J.W. Jackson, Louis Lloyd, L.B. Brandes and Harold Burk. Not shown are Directors Wayne Hunter and James Richburg.

OBITUARY

James C. Fletcher

Services for James C. Fletcher, 58, of Scottsdale, Arizona were held Saturday (April 21) at Messinger Mortuary Chapel in Scottsdale. Fletcher, brother of Mrs. Jack Frizzell of Lockney, died Wednesday in Scottsdale. He had been in ill health for some time.

Fletcher was born December 26, 1921 in the Snyder community south of Plainview. He grew up there and attended Plainview schools.

He joined the Marine Corps in 1942 and was discharged in 1945. He attended the University of New Mexico and worked at KOAT in Albuquerque as an announcer.

In 1947 he moved to Anchorage, Alaska, where he was part owner of Midnite Sun Broadcasting Inc. In 1950 he moved to New York City, where he was in charge of network programming for Midnite Sun. He was retired but still active on the broadcasting company's board of directors, serving as vice president.

He was a member of the Masonic Lodge and the Elks Club.

Surviving are his wife Carol and a sister, Mrs. Jack Frizzell of Lockney.

Census Workers To Begin Knocking Floyd Addresses

U.S. Census workers will begin door-to-door census-taking within the next few days in Floyd County. The purpose of the address program is to compile a complete list of all the county for the 1980 census. When the 1980 census questionnaire will be mailed to each residence. Kelly Epperson, census manager in the county, said residents can identify the census employees by a red, white, and blue census identification card which all will carry. Census workers also will carry 11" by 16" books, or addresses registers, in which the addresses are written. These address lists will play a vital role in the nationwide 1980 census. They will be used to produce mailing labels for the census questionnaires. Census Day is April 1, 1980.



"What are you gonna buy with my Dad's quarter?"

HAVE A GOOD WEEK

Remember your loved ones and friends with a memorial to Lockney General Hospital Memorial Fund. These memorials go toward equipment to help serve our community in the best way possible.

REMEMBER your loved ones with a living memorial to the Caprock Hospital Auxiliary Memorial Fund. Mrs. Ben Whitaker, Treasurer.

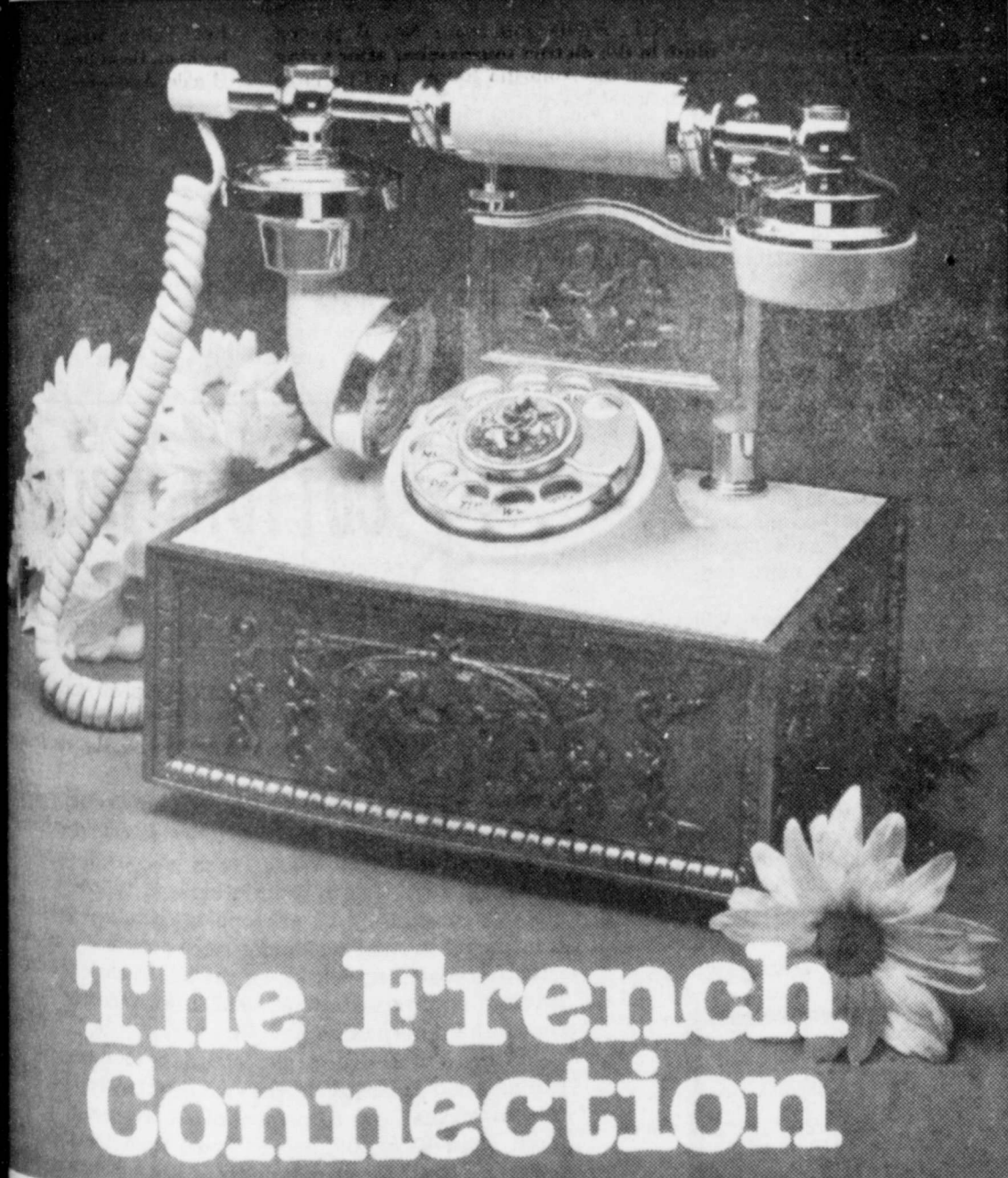

The French Connection

The glamorous French cradlephone has been reborn in America, where it's known as "Antique Gold". Its carved gold-colored figures and rich ivory trim make it the last word in period-style decor.

And, because it's genuine Bell, you know you're getting top quality. You never have to worry about repairs, either, because the Bell System retains ownership of your phone's working components and repairs them without additional charge anytime there's a problem.

Make your French Connection at your nearest PhoneCenter Store, where you can also choose from a variety of other colorful and attractive styles. Or call your local Southwestern Bell business office. Choose a phone that's genuinely you and genuine Bell.

The Antique Gold, \$24 a month for five months or a one-time charge of \$120. Prices do not include taxes or, if applicable, installation and recurring charges. If necessary, hearing aid adapters are available from your telephone company.

*Registered trademark of American Telecommunications Corporation.

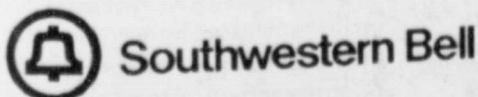

THE CHOICE IS YOURS. BE CHOOSEY.

BUDDY'S

220 S. 2ND
STORE HOURS
Mon.-Sat., 8 a.m. to 8 p.m. Sun., 9 a.m. to 8 p.m.
VALUES EFFECTIVE THRU WEDNESDAY, APRIL 25, 1979
We Reserve The Right To Limit Quantities

<p style="text-align: center;">FAMILY SIZE FRESH START</p> <p style="text-align: center;">DETERGENT 6" VALUE \$3.99</p>	<p style="text-align: center;">DOUBLE COUPON MONEY</p> <p style="text-align: center;">SUBJECT TO STATED RULES IN THURSDAY PAPER</p>
<p style="text-align: center;">69¢ SIZE</p> <p style="text-align: center;">FANTASTIX</p> <p style="text-align: center;">9¢ WITH ONE FILLED S & H BONUS BOOK 59¢ WITHOUT</p>	<p style="text-align: center;">12 OZ. NABISCO</p> <p style="text-align: center;">VANILLA WAFERS</p> <p style="text-align: center;">19¢ WITH ONE FILLED S & H BONUS BOOK 69¢ WITHOUT</p>
<p>VALUES IN THIS AD IN ADDITION TO OUR THURSDAY AD</p>	
<p style="text-align: center;">32 OZ. WHITE SWAN</p> <p style="text-align: center;">CATSUP</p> <p style="text-align: center;">19¢ WITH ONE FILLED S & H BONUS BOOK 69¢ WITHOUT</p>	<p style="text-align: center;">1 LB. FOLGERS</p> <p style="text-align: center;">COFFEE</p> <p style="text-align: center;">\$1.89 WITH ONE FILLED S & H BONUS BOOK \$2.39 WITHOUT</p>
<p style="text-align: center;">1 LB. CORN KING</p> <p style="text-align: center;">BACON \$1.39</p> <p style="text-align: center;">U.S.D.A. BONELESS</p> <p style="text-align: center;">SIRLOIN STEAK \$2.39 LB.</p> <p style="text-align: center;">RED DELICIOUS</p> <p style="text-align: center;">APPLES 39¢ LB.</p> <p style="text-align: center;">1/2 GAL. BORDEN'S</p> <p style="text-align: center;">ICE CREAM \$1.39 \$1.99 VALUE</p> <p style="text-align: center;">8 LB. ALAMO</p> <p style="text-align: center;">DOG FOOD \$2.29 \$2.99 VALUE</p> <p style="text-align: center;">BATH SIZE</p> <p style="text-align: center;">VEL SOAP 3/\$1.00 59¢ VALUE</p> <p style="text-align: center;">12 OZ.</p> <p style="text-align: center;">ORANGE PLUS 79¢ \$1.19 VALUE</p> <p style="text-align: center;">1 LB. NABISCO</p> <p style="text-align: center;">CRACKERS 2/\$1.29 91¢ VALUE</p> <p style="text-align: center;">RONDO 6/\$1.69 29¢ VALUE</p>	<p style="text-align: center;">FAMILY PACK</p> <p style="text-align: center;">GROUND BEEF \$1.39 LB.</p> <p style="text-align: center;">1 LB. JIMMY DEAN</p> <p style="text-align: center;">SAUSAGE \$1.69</p> <p style="text-align: center;">D'ANJOU</p> <p style="text-align: center;">PEARS 39¢ LB.</p> <p style="text-align: center;">12 OZ. GREEN GIANT</p> <p style="text-align: center;">NIBLETS CORN 4/\$1.00 45¢ VALUE</p> <p style="text-align: center;">33 OZ.</p> <p style="text-align: center;">DOWNY 89¢ \$1.47 VALUE</p> <p style="text-align: center;">4 EAR BIRDS EYE</p> <p style="text-align: center;">CORN ON COB 79¢ \$1.19 VALUE</p> <p style="text-align: center;">NABISCO FIG NEWTON</p> <p style="text-align: center;">COOKIES 79¢</p> <p style="text-align: center;">6-32 OZ. DIET OR REGULAR</p> <p style="text-align: center;">DR. PEPPER \$1.89 PLUS DEPOSIT \$2.29 VALUE</p> <p style="text-align: center;">14 OZ. HONEYNUT</p> <p style="text-align: center;">CHEERIOS 89¢ \$1.29 VALUE</p>



FARM & RANCH NEWS

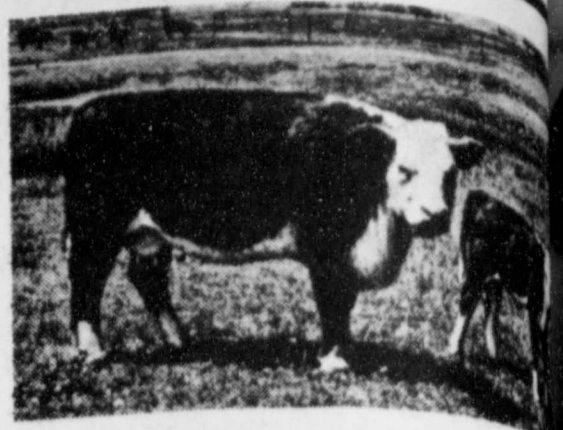

Stenholm Questions Diesel Shortage, Full Production

The following is an excerpt from an Agriculture Subcommittee hearing on March 29 dealing with the current shortages of available diesel supplies for agricultural production. Mr. Barton is director of the Office of Energy, Department of Agriculture and is being questioned by Congressman Charles W. Stenholm.

Mr. Stenholm. I notice on page 5 of your comments, Mr. Barton, you emphasize that we need to have the ability

to meet our fuel requirements for full and fiber production. My question to you is this: Why do we continue to emphasize massive production of food and fiber in this country when we are unable to sell what we are raising now? We have the price levels to our farmers on commodities below the cost of production. We also have an energy crisis. In West Texas, particularly, the supplies of diesel are extremely tight. And, I am sure that, based on the

figures we have, it will be all around the nation before too long, yet we continue to emphasize full production. The Secretary, in the morning's paper, is quoted as saying that we may have to subsidize our wheat exports in order to hold our share of the world market. This means we will have to spend more taxpayers' money. We are going in the wrong direction, I think. What good does it do us to continue to use our scarce resources for full production when we cannot sell what we are already raising?

Mr. Barton. Mr. Congressman, the immediate reason that we are following full food and fiber production is that the Natural Gas Policy Act, in fact, Section 401, expressly states that the protection should be at a level sufficient for full food and fiber production. I suppose one question that could be raised is whether you want to mix in any way this problem of assuring energy supplies and the question of managing levels of farm production. We certainly recognize the problem of current insufficient markets in agricultural commodities.

Mr. Stenholm. All of my farmers are telling me that they do not see the logic in farming all of their acres and producing crops that they cannot sell for a profit when they are having a hard time finding diesel and when they are facing the threat that the price of diesel might go up from its 52 cent price today to 60 or 65 cents after April 1. It would make more sense if we had a cooperative program between the energy and production forces. We need to recognize this. For instance, do you acknowledge that, if we were to increase our set aside for one year to 30 percent and reduce our production some 20 percent, we would save over 200 million barrels of oil? Do you agree with that?

Mr. Barton. Yes, I think in that case, certainly, that would be the case.

Mr. Stenholm. Might there not be a little bit of logic in pursuing the total program by re-examining whether or not it is in our national interest to continue on full production at a time when we may not have the energy to do so? That is my question.

Mr. Barton. Congressman, it certainly makes sense to consider carefully how much land should be placed into production. Every acre that you do not devote to fossil fuel intensive production you save on energy, of course. In that sense, you clearly take energy into consideration in setting set-aside amounts. This certainly makes sense.

Mr. Stenholm. Based on your current assessment of all the facts and figures that you have with you today, what is your assessment of the seriousness of the diesel fuel situation, that is the 60-day outlook and the remaining part of this year?

Mr. Barton. I think all one can say about diesel is that we have got to be ready for significant shortages. That may or may not occur. You have read the statements in this morning's Washington Post, the statements by the Under Secretary of Energy on the supply situation and the positive assessment of the oil supply situation. I think there is too much uncertainty at this point in terms of the supply situation in order for me to say anything that would have any real meaning.



One of the most devastating sights imaginable to a sorghum grower is a field which has been severely damaged or wiped out by the greenbug. What makes things worse is the fact that the greenbug can attack your sorghum at any stage of growth, from tiny plants to maturity.

The greenbug, a species of aphid, sucks sap from plants. And during feeding it injects a toxic substance into the plant.

This substance turns the leaves a reddish color. In heavy infestations, the leaves wither and younger plants die. At that point the insects move on to live plants. In extreme cases, mature sorghum has been ravaged by as many as 40,000 greenbugs per plant. Damage is generally worse on young plants than in more mature fields. In addition to feeding damage, the greenbug is a carrier of virus diseases to sorghum and other plants.

Greenbug damage often creates a distinct pattern in the field. An area of dead plants may be found in the center of the field surrounded by a ring of heavily infested and badly damaged living plants. Heavily dam-

GREENBUGS CAN WREAK HAVOC WITH SORGHUM FIELD

aged sorghum loses its color. Greenbugs usually build up on the leaves, but can infest the entire plant if heavy enough.

Mature plants may have large greenbugs in the sorghum heads. This can drastically reduce the yield.

Greenbugs can be either winged or wingless types are females and they give birth to young. Winged greenbugs lay eggs.

Greenbugs can reproduce and develop at temperatures from 40° to 70° F, but propagate more readily at warmer temperatures. In southern states, reproduction throughout the year.

When greenbugs first emerge they are very full grown they have a dark green stripe on their back. The mature greenbug is 1/16-inch long.

CONTROL

In some areas the greenbug depends on grain and wild grasses for its existence. Thus, it's important to destroy those areas by disking, plowing, clean fallowing or other methods. Many growers use a soil insecticide in better cultural practices.



Around the County County Agent's Column

By Stephen R. Herber
Floyd County Extension Agent

PECAN TREES NEED FREQUENT ZINC SPRAYS DURING THE SPRING

Beautiful pecan trees can yield a regular harvest of high quality pecans beginning each spring with frequent zinc sprays. Good foliage is the secret to optimum growth, healthy trees and regular production. Mature pecan trees can have double the amount of foliage with three or four zinc sprays in April and May. Leaves on mature trees are full grown by June, so spray early and frequently. Young pecan trees can grow six feet instead of six inches in one year if zinc is sprayed onto the foliage every two or three weeks from April until August. This is of course in combination with a good management program.

There are two types of zinc which can be used in Texas, zinc sulfate or ZN. Each is effective. Commercial pecan producers have used zinc sulfate with good results for over 40 years. Caution will need to be used however because zinc sulfate can kill many types of plants, so spray it only onto pecan foliage. ZN is a new type of zinc which is a liquid. It was developed by Dr. J. Benton Storey of the Texas Agricultural Experiment Station. ZN is highly soluble, less toxic to other vegetation and readily available at many garden centers.

The commercial rates of zinc for spraying pecan foliage in Texas are 2 pounds of zinc sulfate or 1 1/4 quarts of ZN per 100 gallons water.

The homeowner should use 2 teaspoons of zinc sulfate or ZN in one gallon of water.

Other forms of zinc, such as zinc chelates or tree injectors, have been tested but have not been found to be an effective source of zinc for pecans in Texas.

Zinc is utilized by pecan foliage for the manufacture of a growth hormone called indole-acetic-acid. Without zinc and indole-acetic-acid pecan growth is greatly reduced. The leaves will be small and the shoots will be short and in clusters forming what is commonly called "zinc rosette." Zinc is not readily translocated from shoot to shoot; consequently, frequent zinc sprays are need-

ed if new growth is to receive zinc. This is also why good coverage is important. Since aerial application does not give complete tree coverage, commercial growers have to depend on ground sprayers for zinc applications.

There are over 600,000 acres of native pecan trees in Texas. Yet strange as it may seem pecans are one of the few plants that cannot absorb zinc from the soil. Texas soils frequently contain very high levels of zinc but because of the high pH nature of alkaline soils a large percentage of the soil zinc is not so available to the pecan. Applications of zinc to the soil are of no significant value to pecan trees in Texas.

Relative humidity has a great effect on foliar absorption of zinc. In Floyd County difficulty can be encountered in getting the zinc into the leaf. Zinc should not be concentrated to 2x or 4x rates because foliage burn can result during periods of high humidity. The use of spreaders are not recommended because they can result in accelerated drying and reduced zinc absorption.

A pecan grower can determine if his zinc sprays are effective by observing the amount of terminal growth the trees make during the year. Mature trees should make 5 to 10 inches of shoot growth annually. Nonbearing trees should make 24 inches of shoot growth early year. In addition, leaves collected in August or early September can be analyzed in a chemical to determine the concentration of zinc in the leaves. A level of 75 ppm is considered a minimum and 125 ppm is optimum. It is very important to have the leaves washed before analysis to prevent measuring the zinc that may remain on the surface of the leaf.

Zinc alone is not the answer to perfect pecans. It is however a very important cultural requirement. With good zinc management other cultural practices such as fertilization and irrigation will be more effective. However, fertilization or irrigation without zinc sprays is of little value. So, zinc sprays are one of the pecan growers most important first steps to success each year.

New Process Adds Luster To Cotton Knitwear Markets

A new wet processing treatment for knit fabric being promoted by Cotton Incorporated is opening up the mass market for high-quality all-cotton knitwear.

The process is piece mercerization, and its effect is to improve fabric luster and increase dyeability and strength of the fabric at a much lower cost than traditional mercerizing processes, says Wolfgang Strahl, director of textile product research for Cotton Incorporated.

Already, five of the nation's largest knitwear manufacturers are purchasing the equipment necessary for piece mercerization, according to Strahl. On mill will introduce piece-mercerized fabrics to its customers in 1979.

Strahl explains that piece mercerizing will mean a cost of about \$14-15 for a high-quality, all-cotton knit shirt, as opposed to a current price of about \$22 for a high-quality knit-shirt produced using traditional yarn mercerizing processes.

"That is a tremendous difference, and it will mean that high-quality, all-cotton knit shirts will become available at popular prices," says Strahl. "That will result in even more consumer purchases of cotton."

"Piece mercerized knit-wear will make cotton competitive in price with blended knit fabric while having the advantages of being more comfortable and not pilling," he adds.

The process involves treating the all-cotton knit fabric with a caustic bath that causes the fibers to swell, explains Strahl.

As a result, the fabric has more luster, its burst strength is increased up to 25 percent, it dyes better with less dyestuff needed—all at an overall cost lower than that of mercerizing the yarn before knitting.

The interest in piece mercerization in the United States is the result of four years of work by Cotton Incorporated textile engineers who surveyed the mercerizing technology world-wide to identify improvements in the system that would make it feasible for use on knitted fabric, explains Strahl.

"We were constantly evaluating mercerizing equipment and pointing out to American mills the benefits they could gain from trying piece mercerization on knit fabric," he says.

Piece mercerization has been commercial for many years with woven goods, but not with knitted goods because the knit stretches considerably, explains Strahl.

However, equipment developed by several companies in the last four years had made it possible to control the knit fabric during processing to prevent

excessive stretching. The first domestic mercerized products will be introduced in 1979, but widespread products will not occur until the four mill lines will be in operation, explains Strahl.

LAWNS RECOVER

Most lawns are recovering from winter damage due to the cold winter, says a Texas Agricultural Service. Lawns that are in poor condition last fall due to insect problems and that suffered from cold weather. To speed the lawn with a complete fertilizer, and leaved weeds to reduce



Plains Cotton Growers, Inc., is "pulling all stops" to obtain sufficient Federal funding for the High Plains Boll Weevil Control Program to assure its successful continuation in 1980.

The agricultural section of the Administration's proposed budget recommends that \$211,000 be cut from the appropriation for all West Texas boll weevil control operations. In 1979 that appropriation is \$1,125,000. Out of that amount comes the cost of trapping operations and other treatments in the Presidio-Pecos-EI Paso area, plus administrative costs up and down the USDA chain of command leaving approximately \$750,000 in spendable funds for the High Plains program.

"That's a little over 81 percent of the total appropriation," explains Ed Dean, Field Service Director for PCG. "It may mean that over 81 percent of the proposed \$211,000 more than \$170,000, would come from the High Plains program. And since every dollar of Federal funds is matched by a dollar from High Plains producers, the total program loss would come to almost \$350,000."

The threat of this fund loss, Dean says, comes at a time when more money, not less, is needed to treat extensive acreage in the weevil control zone and offset the effects of inflation.

The High Plains boll weevil program since 1964 has been an effective barrier to weevil infestation across the High Plains and farther west. PCG initiated the program after entomologists in 1963 warned that unless control of boll weevils in a very few years would make High Plains cotton production much more costly if not economically impossible.

In a letter to Jamie Whitten of Mississippi, Chairman of the House Appropriations Committee, PCG noted that cotton acreage in the weevil control zone has increased about 75 percent, insecticide costs have almost doubled, and labor costs have jumped 70 to 75 percent under the current escalating minimum wage.

Dean and PCG Executive Vice President Donald Strahl will continue the organization's efforts April 23, 24 and 25 with personal visits to the offices of Whitten, other Congressmen, Senators and others.

"High Plains producers and the government have since 1964 have spent literally millions of dollars in the weevils out of West Texas, New Mexico and Arizona," Dean emphasizes, "and we are doing all we can to make the people in Washington realize what a real tragedy would be to endanger the future effectiveness of the program for the sake of a few thousand dollars in 1980."

Sponsored by the Following Interested Firms

First National Bank Floydada	Collins Implement Co. Floydada	Floyd County Farm Bureau
Case Power & Equipment Floydada	Russell's Equipment & Supply Floydada	Perry Implement Lockney
Floydada Cooperative Gins	Plainview Savings & Loan Association Floydada	Ansley & Son Lockney
McDonald Implement Co. Floydada	Hi-Plains Gin Lockney	Floydada Implement Co.
Producers Cooperative Elevators Floydada	Consumers Fuel Association Lockney	Production Credit Association Floydada
Federal Land Bank Association Of Floydada	Sponsor Needed	Sponsor Needed

CLASSIFIED ADS sure to get results

REAL ESTATE

FOR SALE: Three bedroom, one bath, garage, new carpet, central heat, storm windows, quiet neighborhood. 983-5203. tfc

To be moved, 2 story frame house. Make reasonable offer. Marshall Formby 293-5361, 296-6776; Don Marble 983-3774, 983-3600. Ltfc

HOUSE FOR SALE: Owner will carry papers. Three bedroom, two bath, with fireplace and den. Concrete storm cellar, on double lot. 615 W. Miss. 983-3469. tfc

FOR SALE - Three bedroom brick house, prime location; standing brick fireplace; carpeted basement; large, carpeted patio, completely screened; two car garage with electric door opener; large utility room; excellent storage; see back yard to appreciate. Phone 983-5244 for appointment. tfc

HOUSE FOR SALE TO BE MOVED: 900 sq. ft. two bedrooms. Inside remodeled two years ago. Fully carpeted. Bedrooms and living room paneled. Call 652-3488 after 5:00 p.m. tfc

HOUSE FOR SALE: Three bedroom, two baths; new carpet; central heat; large kitchen cabinets; 18,500.00 983-3163 or 983-2162. tfc

FOR SALE: Nice two bedroom, living-dining room, den, carpeted, house on large lot with carport and small storage house 105 E. Hallie. Call after 6 p.m. Jamie Lewallen 983-3904. tfc

FOR SALE: Two bedroom, one bath, fully carpeted; garage; fenced back yard with garden spot; cellar. Shown by appointment, call 983-3444. 5-13c

FOR RENT

FOR RENT - In Lockney, one bedroom apartments. Come by 108 N. Main, or call 652-3813. Ltfc

NEED TO RENT: Two or three bedroom house prefer country but would take one in town. Call Gary Peel 983-2281 Days - nights call Lubbock 792-1075. Employed with Brown Implement. tfc

MOBILE HOMES

FOR SALE: 1976 Lance mobile home, 14x70. 983-2419 or 983-5361 after 5 p.m. 5-6p

WANTED

RADIO SHACK DEALER-SHIP Available in Floydada. Call collect Paul Crump 817-390-3606. 4-26c

TREFLAN

Check on our Chemical prices, also we now have available Liquid fertilizer Lone Star Chemical, Inc. Office: 652-2761 Deanie Henderson: 652-3434 LTFc

TURNER REAL ESTATE

983-2635 Farms - Ranches Floydada, Texas

CUSTOM APPLICATION OF HERBICIDES

TREFLAN-PROWL-TOLBAN CALL TERRY HOWARD 652-3468 MAC HOWARD 652-3439

NOTICE

NOW OPEN A-1 Pet and Grooming professional grooming, all breeds-no tranquilizers 821 Broadway, Plainview, Texas 293-3557 tfc

WILL DO ALL Types of carpenter work. Call 983-5201 after 5:30. tfc

SEWING In my home. Two days on some items. Paula Pauley 983-3542. tfc

Have Information - Will Share Clubs and Organizations beginning to think about your 1979-80 programs consider a STEP program. Systematic Training for Effective Parenting. Excellent information for anyone caring for children - parents of children 0-18, teachers, sitters, grandparents, etc. Contact LaJuan Eddleman, Route 1, Silverton, 847-2571. 5-3c

Have information-Will Share. Clubs and Organizations beginning to think about your 1979-80 programs, consider a STEP program. Systematic Training for Effective Parenting. Excellent information for anyone caring for children - parents of children 0-18, teachers, sitters, grandparents, etc. Contact LaJuan Eddleman, Route 1, Silverton, 847-2571. LS-3c

Farms & Acre WANTED TO BUY irrigated or dryland farm in Floyd or surrounding area. Write Box XRO, c/o Hesperian, Box 700, Floydada. tfc

WANTED: Would like to rent land in Floyd County. Would consider buying equipment. Call 983-2087. tfc

INSULATION Fire-Resistant. Installed and Guaranteed. MARR Insulation Co. Lockney 652-3593. Ltfc

C-D-J INSULATION can help save your dollars. For information call 983-2601.

WE DO Painting, floor leveling, house blocking, roofing and remodeling. We are now working Floydada Area. Contact Childress Bro. Collect 352-9563 tfc

C-D-J 66 7-day service, car wash, oil change. Gas service, U-haul rentals. Located on Matador hwy. 983-2601.

MONTY'S AUTOMOTIVE OPEN FULL TIME Auto-repair-well motor repair 652-3543 U.S. 70 & FM 378, Lockney

"CARPET NEED CLEANING?" Let me do the work for you. Dry Foam, 10 cents sq. foot. Call Jack Moore 983-3033 after 5 p.m. 2-25c

Minor repairs and tune up service on lawn mowers. Call Whites Home and Auto, 652-2145. Ltfc

COW POKES

By Ace Reid



"Now, to be a successful hoss trader like me, you gotta learn the only person to lie to is yore wife."

THIS FEATURE SPONSORED BY Floydada Real Estate & Insurance Agency AUTO, FIRE & FARM INSURANCE Jim Word - - - Phone 983-2360

Diamond Industrial Supply Co., inc. Phone Days 296-7418 Nights 296-1200 or 296-7828 1014 Broadway Plainview, Texas Chain Sprockets V-belts Sheaves U-joints Oil Seals O-rings Wisconsin

SKF BCA Timken Bower Cotton Stripper Brushes & Bats "We Appreciate Your Business More" Ltfc

FARMS-RANCHES-CITY PROPERTIES-BUSINESS LEASES-LOANS B. B. WILKES BROKER REAL ESTATE 100 S Main, Lockney Barry Barker, Solicitor Barker Insurance Agency-652-2642

IF IT IS INSURANCE -SEE- BARKER INSURANCE AGENCY LIFE-FIRE-CASUALTY-HOSPITAL

Can You Use Some Extra Money Let Us Help!!!! WE BUY SCRAP IRON, OLD JUNKERS, AND FREE PICKUP Call 983-5277

STORAGE SPACE BOATS, FURNITURE, ANYTHING, ETC. BY THE MONTH OR SIX MONTH 10% DISCOUNT. WEST TEXAS MINI STORAGE 983-3573 OR 983-2151

SLEEP WHILE YOUR WANT ADS WORK. FOR BETTER CONCRETE CALL CALLOWAY READY-MIX 652-2224 LOCKNEY PLAINVIEW HIWAY ALSO WHITE CALICHE ROCK FOR SALE

SHOP FLOYD COUNTY FIRST!

DAN'S AUTO SERVICE DAN TEUTON, Owner Specializing in Automatic Transmission, Motor Tune-Ups, Auto Air Conditioning. General Repair We Have A BRAKE LATHE to handle all passenger car brake drums. See us for complete brake service. Phone 652-2462

Auto Accidents DO Happen... If one happens to you, be protected. Our car insurance offers coverage to meet your special needs - repairs to personal liability. BAKER Insurance Agency 127 W. Calif. Ph. 983-3270

FOR SALE

FOR SALE: 1/4 mile heavy six inch aluminum pipe. Call 983-3305. tfc

FOR SALE - 1 three inch and 2 four inch Peerless pumps and panel boxes. Cecil Carthel 652-2136. L5-17c

FOR SALE: Country Club Share. Call 983-3432. tfc

GRAIN STORAGE PROBLEMS? Call us - We have 2 Steel Buildings with grain kits, 1-48x72x14 & 1-48x96x14 ASCS Approved - Never erected - (806) 647-4132. 4-19, 4-22c

FOR SALE: Antique piano, station wagon, baggage carrier. 983-3310. tfc

FOR SALE: Custom built storage building, 7x8, wood built-in shelves, portable \$295. 983-5112 Floydada. tfc

FOR SALE - Bedroom suite - Chest, dresser with large mirror, night stand, headboard. Good condition. \$75. Call 652-3412. Ltfc

FOR SALE: 12x13 ft. Used carpet and padding \$25.00. Phone 983-3638 after 5 p.m. 4-19c

DISPLAY SPECIAL Under dash F.M. 8-track Pioneer Super Tuner with radio eject fast forward repeat. Loud, mute and distance buttons, with two tri-axial Jensen speakers, only used 5 months. Call Randy Ford 983-2948 Ltfc

AMARILLO COIN & BULLION INVESTMENTS, INC. Buy, sell or trade silver & gold coins. We have South African Krugerrands, Mexican 50 Pesos, American Gold. National Teletype Service. We guarantee to buy back anything we sell. 2300 W. 7th Amarillo, Texas Phone: 806/373-4102

\$5.00 FOR EACH DOLLAR In U.S. silver coins dated 1964 or earlier. Dimes, quarters, halves or dollars. Lloyd Wofford 652-2308, Lockney LS-10c

HELP WANTED

HELP WANTED: City Maintenance man wanted for the City of Roaring Springs. Call 983-3131 mornings only. tfc

STOCKROOM ATTENDANT Parts receipts and issues. Experience preferred, knowledge of forklift operation helpful.

PRODUCTION CONTROL CLERK High school grad. Records maintenance/posting experience preferred. Basic math skills required. THE TYE CO. East Highway 70 Lockney L4-22c

FARM MACHINERY

FOR SALE: 1175 Case, 1974. Cab, A.C., heater, new tires, clean. 652-2572. Ltfc

FLOYD COUNTY ABSTRACT CO. Abstracts Of Title Title Insurance Verna L. Stewart Owner, Manager 217 W. California 983-3728 Floydada, Texas

Kirby Vacuum cleaners, new and rebuilt. 1 yr. guarantee. Parts, sales and service. Prices begin at \$124.50. Parker Home Furnishings in Lockney. 652-3315. Ltfc

For Sale

FOR SALE - Electric range, portable dishwasher. 983-2726. tfc

FOR SALE: Country Club membership. 983-3451 tfc

FOR SALE: California gray started pullets, \$4.00 each. Call 652-3414. L5Tfc

SPRING CLEANING? Try Fuller Products. Call Mrs. W.L. Carthel, 652-2674. L4-8, 4-15, 4-22, 4-29c

For Sale: 1 white gas stove. Used 3 months. \$165.00 Call 983-5193 after 5 p.m. 4-22, 4-26, 4-29p

Parakeet and bird cage, also go-cart, call 652-2652. L4-29c

FOR SALE: Rebekah Lodge has 5ft. single white steel kitchen sink with new faucets also old type divan and chair for sale. Call 652-2525 or 652-2237. L4-26c

Still selling that good honey \$2.50 32 oz. jar. See or call Forrest Whitfill, Lockney, Phone 652-2270. L4-26p

FOR SALE: Large four cushioned sofa and swivel rocker. Call 983-5477 after 6 p.m. 4-19c

For Sale - Good upright Piano. 652-3417. L4-29p

FOR SALE: Maple drop leaf dining table with six chairs, triple dresser, sofa, and odds and ends furniture. Call 983-2687. 4-19p

FOR SALE - Fiberglass pickup cover, Long-wide bed. \$350.00 Call 652-2524. L4-29p

FOR SALE: 70 CC 1976 Indian Motorcycle. Call 652-3414. L5Tfc

FOR SALE: Maple bookcase headboard full size bed; mattress and springs. 983-5143. 4-22c

cash in with a classified ad...

Public Notices

PUBLIC NOTICE Lighthouse Electric Cooperatives, Inc., P.O. Box 580, Floydada, Texas, 79235, proposes to construct 19.5 miles of 69 KV line in Floyd County and 3.5 miles of 69 KV transmission line in Hale County. Two new distribution substations are planned in Floyd County, near Cedar Hill and Starkey respectively. One new distribution substation is proposed north of Memphis, Texas, in Donley County. Another new distribution substation is planned near the Finney community in Hale County. Improvements on existing South Plains substation in Floyd County and Petersburg substation in Hale County are also proposed. These facilities along with 146 miles of associated distribution line are required for the Cooperative to provide service to an additional 731 consumers that it will be serving and to improve service conditions and reliability of service to the existing consumers. The transmission line will conform to R.E.A. specifications and will consist of single pole structures carrying three energized wires and one ground static, and is similar to existing facilities owned by the Cooperative. Any person having questions regarding these proposed facilities should contact Lighthouse Electric Cooperative before May 23, 1979. 4-22c

CLASSIFIED RATES

CLASSIFIED ADVERTISING RATE: 10 CENTS PER WORD FIRST INSERTION; 7 CENTS PER WORD EACH SUBSEQUENT INSERTION. MINIMUM CHARGE \$2.00. CLASSIFIED DISPLAY RATE: \$1.30 PER COLUMN INCH CARD OF THANKS: \$2.00.

AUTOMOTIVE

FOR SALE: 1973 Suburban Cheyenne Super. Four wheel drive, locking hubs, Call LeRoy Ratheal, home phone 697-2790, Shop 697-2728. tfc

FOR SALE: 1975 Chevrolet Silverado 45,000 miles, 454, \$3,150.00 or best offer. 983-5203.tfc

1965 Chev. 1/2 ton pickup, 327, V8 Mtr. Good condition. Call 652-3414. L5Tfc

FOR SALE: 1974 Chevrolet PU Fleetside; 350 V8; A.T.; A.C.; PS; 8 track tape; cruise; auxiliary 50 gal. gas; insulated shell, low mileage, new tires. Call 983-3529 after 5 p.m. 4-22p

FOR SALE: 1976 Ford pickup 150, Ranger XLT; extra clean. 1970 model 5-10 Massey Ferguson Combine 20 ft. header. 806-983-3911. 4-29p

GARAGE SALE

GARAGE SALE: 905 W. Ross, Thursday, Children's clothes, misc. items. 4-22c

GARAGE SALE - Eddie Foster, 3 1/2 miles west of Lockney on Highway 70, and 1/4 mile north. Ltfc

CARDS OF THANKS

We want to express our appreciation for all the prayers, flowers, cards, food, and kindness shown during the illness and death of our loved one. May God bless each of you. The Family of Nina Jo Evans Milton Evans Deryl, Nova and Mindy Evans 4-22p

Just in Case You May Forget Don't Delay - - - HAIL INSURANCE on Your Crops Was Never More Necessary The Best Policy to Buy is "Weather Tested" Sold Only by Your Local Agent Sam A. Spence 112 W. Missouri Phone 983-2881

Blood Drive Set

The Flow Of Life Depends On You!

The Flow of Life Depends on You! South Plains Blood Services of Lubbock will be in Floydada at Lighthouse Electric, May 1 from 4 until 8 p.m. assisting in a blood drive.

The Women's Division of the Floydada Chamber of Commerce, Caprock Hospital Auxiliary and the Floydada Heart Association are sponsoring the drive.

Did you know that 155 pints of blood were required last year for people in Floydada?

Caprock Hospital gets its plasma from South Plains Blood Service. "We need to help keep them well supplied

in case an emergency arises in Floydada, such as happened to our neighbors east," sponsors say.

You may also receive a free blood pressure test at the blood donor site, sponsored by the Floydada Heart Association.

Your brief 20 minutes giving a pint of blood may mean life to someone else.

"Let's beat our 30 pints we gave last year," sponsors add.



BOUND for Vernon with food, clothing, and other items for tornado victims is Tommy Collins, a driver for Babe's

Service Center. Babe Jones donated use of the truck and the driver.

CAPROCK HOSPITAL NOTES

Austin Garrett, adm 4-3, dis. 4-14.
 Entiquio Ochoa, adm. 4-7, dis. 4-14.
 Arcenio L. Martinez, adm. 4-8, dis. 4-17.
 Marjorie Ann Collins, adm. 4-8, dis. 4-14.
 Mildred Burke Cates, adm. 4-9, dis. 4-18.
 Fannie M. Green, adm. 4-11.
 Geneda Faye Roberts, adm. 4-11, dis. 4-20.

Minnie G. Calderoni, adm. 4-12, dis. 4-14.
 Leonard King, adm. 4-14.

County PCG Director Director To Be Elected

Floyd County cotton producers and agribusinessmen will elect a producer director to Plains Cotton Growers, Inc., at a 7 a.m. breakfast meeting Monday, April 23,

at Strickland Restaurant in Lockney.

Each of the counties in PCG territory has two directors, one a businessman and the other a cotton producer.

Shop
 Floyd
 County

Hendersons Visit Possum Kingdom

Visiting in the home of Elvie and Mary Henderson on Sunday were: Charlie and Clarence Henderson from Abernathy; Roger and Vivian Henderson and son, Benjamin from Hale Center;

Wayne and Nola Mae Henderson from Dumas; Bud and Donna Henderson and two daughters, Heather and Holly, from Floydada; and Domenic and Hazel Liscotti and daughter Cheryl, from Santa Ana, California.

On Monday, they traveled to Possum Kingdom Lake for a week of fishing and relaxation. Relatives from East Texas who joined in the fun were: Melvin and Rosie Mae Henderson from Fort Worth; Russell and Laura Kay Henderson from Fort Worth; James and Becky Henderson and Becky's father J.A. Martin from Irving; Billy and Jeri Henderson and son Billy, and nephew Drake from Garland; Bob and Geneva Metcalf from Wichita Falls; Clifford and Dodie Orrall from Dallas; Christine Goolsby from Garland.

Mrs. Willie Henderson was unable to attend the festivities due to recent illness.

Got Heating Or Plumbing Problems?
 Call
HOLMES PLUMBING
 AUSTIN OR STEVE
 983-2251
 6:30 - 9:30 a.m. and 5:30 p.m. Until?

Start with more control. Finish with more cotton **TEMIK® 15G**

ALDICARB PESTICIDE

An insecticide, a miticide, and a nematocide. Triple action control with just one application of granular TEMIK(R) aldicarb pesticide at planting. Protects up to 10 weeks against thrips and aphids, spider mites, fleahoppers, plant bugs including lygus and leafminers. Plus outstanding control of root-knot and nematode form nematodes... microscopic soil pests that can seriously reduce yields through root damage.

Riverside Chemical Co.

Highway 70 (Muncy)

Lockney, Texas 79241

652-2393

SPECIAL TEAM PRICES

UNIFORMS
 ALL BASEBALL EQUIPMENT
 CUSTOM LETTERING

CHECK OUT TEAM PRICES FOR THEIR IN-STOCK SELECTIONS

SPORTCENTER

1602 13th • 765-6654

3611 50th

Phone 983-3737 for Hesperian Classifieds

PIGGLY WIGGLY

Each of these advertised items is required to be readily available for sale at or below the advertised price in each store, except as specifically noted in this ad. We reserve the right to limit quantities. None sold to dealers.
 Prices Good April 22, thru April 28, 1979

Van Camp's Pork & Beans 4 FOR \$1 (16 oz. Cans) **SAVE 32¢ ON 4 CANS**

Piggly Wiggly 1 1/2 Lb. Loaf Bread 2 for 79¢

White Swan Macaroni & Cheese Dinners 5 FOR \$1 (7 1/4 oz. Boxes) **SAVE 30¢ ON 5 BOXES**

White Swan Biscuits 7 FOR \$1 (8 oz. Cans) **SAVE 40¢ ON 7 CANS**

Sweetmilk Buttermilk 7 FOR \$1 (8 oz. Cans)

Sunshine 1 Lb. Box Krispy Crackers 56¢ **SAVE 23¢**

Duncan Hines Cake Mixes 66¢ (Assorted Flavors, 18 1/2 oz. Box) **SAVE 17¢**

Double Stamps Every Wednesday
 We give Double Gold Bond Stamps every Wednesday with any purchase of \$2.50 or more (excluding cigarette purchases).

Barney's Butcher Shop Sale
 BE SATISFIED WITH PIGGLY WIGGLY MEATS OR DOUBLE YOUR MONEY BACK!

Wilson Certified Boneless Buffet Ham 198¢ LB.

Old Fashioned Thick Sliced Market Style Sliced Bacon 118¢ LB.

USDA Heavy Western Beef Blade - Cut Chuck Roast 138¢ LB.

Lean Ground Chuck 168¢ LB.

Pepsi Cola, Pepsi Light, Diet Pepsi, Mountain Dew 6 FOR \$1.19 (12 oz. Cans)

Stan's Produce Sale!
 BE SATISFIED WITH PIGGLY WIGGLY PRODUCE OR DOUBLE YOUR MONEY BACK

Cantaloupes 3 FOR \$1 (Lbs.) **SAVE 17¢**

Avocados 5 FOR \$1 (Buttery Smooth) **SAVE 15¢**

White Onions 5 FOR \$1 (Lbs.) **SAVE 15¢**

Spinach 4 FOR \$1 (Bunches) **SAVE 10¢**

20 Per Copy

CRITICAL

ONE REMEME

WILLIAMS

ular number

arn music ch

ay Beside M

that. The

who we are

resident.

anyone remen

OK

High vo-aj

chapter 1

number

ciency aw

erence is g

off to instruct

es Cleveland :

PROBLEM

Cartier ha

ght be more a

ddent, like m

han

sources say I

an the oppos

ossible as o

OKS FOR WH

cial thanks

submitted a

ication in Th

has been es

Thanks, again

GRAM NECES

payer is a per

pass an exam

erment.

EVING IS SEI

things have to

nation

secretar

week.

Apri

ORY FE

is helped o

puts, left, a

ower, an AI

Floydad