

The Spearman Reporter

WEATHER
High winds which accompanied the season's first thunder storm Tuesday evening toppled a few small trees in Spearman. .56 inches of rain was recorded.

MARKETS
Wheat \$1.36
Corn \$1.82
Soybeans \$2.35
Cotton \$.70
Hides \$1.20
Lard \$1.00

VOLUME 59, NO. 19

THE SPEARMAN REPORTER, Hansford County, Texas, 79081

THURSDAY, APRIL 4, 1968

Welcome 300 Delegates To THDA District 2 Ann'l

Dr. Tinsley to Be Speaker

Hereford Lady Is Candidate For St. Office

COUNTY Extension Work Organized 30 Years Ago



MRS. TOM BOX
Mrs. Tom Box, Secretary of the Texas Home Demonstration Association from Spearman, Texas, will represent the State Board. She will be guest speaker for THDA. Mrs. Box is active in Home Demonstration Club and 4-H club work in her county. She was elected Secretary-Treasurer of district 2 4-H Club Leaders Association. Mr. and Mrs. Tom Box have a son and nephew who are active in 4-H club work.



MRS. CHARLES DURR
Mrs. Charles Durr, District Director of Texas Home Demonstration Association will be presiding at the 26th annual District Meeting in Spearman April 4, 1968. Mrs. Durr is a member of the Kerrick Home Demonstration Club in Dallam County. Mr. and Mrs. Durr live on a farm and ranch 10 miles west of Kerrick. They are active in community and county activities. They support the local and county 4-H club program.

An estimated 300 delegates representing home demonstration clubs in district one of the Texas Home Demonstration Association, are expected in Spearman today for the annual spring meeting to be held in the high school auditorium.

Registration and coffee will begin at 9 a. m., and the first general assembly at 10 a. m. Mrs. Charles Durr, District One director, will give the call to order.

Cynthia Hutchison and Tony Delozier will present the flag.

Mrs. Larry Hays, Hansford county council chairman, will give the greeting and County Judge Johnnie C. Lee will welcome the guests. Mrs. J. P. Purcal will give the response.

Special entertainment will be furnished by the Spearman Music Club choral group.

Mrs. Sue Farris, District One HD Agent will be in charge of introductions. Rebecca Hutchison, outstanding county 4-H club girl, will speak on her experiences at National 4-H Congress in Chicago.

Mrs. Tom Box, THDA secretary and state representative, will bring greetings from the State Board.

At 11 a. m. the convention will be addressed by Dr. Willa V. Tinsley, Dean of Home Economics, Texas Tech. Dr. Tinsley's topic will be "Where Have You Been?"

Convention delegates and guests will be entertained with a style show. Garments modeled will be those made by members of the advanced sewing class conducted by Hansford HD Agent Vivian Warminski.

The afternoon general assembly will convene at 1:15 with a group singing session, followed by an address on "THDA In Action" by Mrs. H. R. Cramer.

A memorial service honoring the life and memory of the late Cotton John Smith, and the business session will close the convention.

During the business session, a new District Director and the State Vice President nominee



Dr. Willa Vaughn Tinsley, Dean, school of Home Economics, Texas Tech College, will address delegates and guests at the THDA District One convention in the high school auditorium at 11 a. m.

Dr. Tinsley, a dynamic personality, has chosen to speak on "Where Have You Been?"

Dean Tinsley received a B. S. from Texas Woman's U., Deton in 1928; M. S. Colorado State U. 1936; did advanced study at the University of Texas and received a Ph. D. from the University of Minnesota in 1947.

Her experiences in teaching include homemaking teacher at Wharton, Freeport and San Marcos; Nutritionist, school lunch supervisor and supervisory homemaking teacher, San Marcos, Tex. Director Inter-American Teacher education projects, US Office of Education 2 years; Head of the dept. of Home Economics, Southwest Texas State Teachers College, San Marcos and is presently Dean of the School of Home Economics, Texas Tech (since 1953.)

Her professional services has included co-director Nutrition education workshop in Minnesota; Professor, graduate home economics education, Colorado University; Director of training programs for school lunch personnel since 1947, Homemaking curriculum consultant for United States Indian Service; member of regional and national committee on criteria for approving home economics teacher education.

She is affiliated with and is a member of State & American Home Ec. Association, Vocational Assoc., School Food Service and Dietetic, Academy of Political and Social Science. She has been recognized by state vocational association for outstanding contribution to vocational education and is the recipient of annual spur clip award for support of 4-H club activities.

She has an honorary membership in Texas Association of Future Homemakers of America, Area I State Association of Young Homemakers of Texas.

Dr. Tinsley is listed in Who's Who in America, Vols. 30-33; Who's Who in American Education, Vols. 16-21; Who Knows-and What Among Authorities, Experts and Specially Informed; Who's Who In Trustees, Presidents and Deans of American Colleges and Universities 1958-59, 1960-61 and 1962-63; as well as Who's Who in the South, Who's Who of American Women and the Dictionary of International Biography.

She is author of many bulletins on Nutrition, Health and Physical education for students from the college level to the elementary grades; and of numerous professional articles for the Journal of Home Economics and other magazines. She has written numerous evaluation instruments in nutrition education which were published by General Mills Inc.



MRS. CHAS. WARMINSKI
Mrs. Charles Warminski of White Deer is chairman of State 4-H Committee of Texas Home Demonstration Association and has just completed the judging and tour of 4-H contestants for the three \$500.00 scholarship awards.

The winners were: Miss Kathryn Looten of Carson County, District One, Helen H. Swift, scholarship, Miss Felicia Childers, Iowa Park, Dist. 3-Maggie W. Barry Scholarship, Miss Linda Lou Stempel, New Braunfels, District Two-Bonnie Cox Scholarship.

The judging and tour committee consisted of Mrs. Warminski, 4-H committee chairman; Mrs. Sam Speers, THDA Vice President and Miss Fannie Brown Eaton, clothing specialist.

Serving with her on the state 4-H committee were: Mrs. E. C. Hammett, Hereford; Mrs. Harry Reimer, Perryton; Mrs. Lewis Tucek, Canyon and Mrs. Alvin Ormiston of Dumas.



MRS. NELL HODGES
The Deaf Smith County HD Council endorses and the North Hereford Home Demonstration Club presents Mrs. A. E. Hodges of Hereford, Texas, as candidate for the office of Vice President At Large, Texas Home Demonstration Association.

Nell Hodges lives with her husband, son and two daughters in a new home built recently when they moved from their irrigated farm into the city of Hereford.

She is a very active club woman and civic leader who participates in all school activities, serving 2 years as P-TA president. She has been active in Campfire and recently decided her husband needed to take part in it so how he is serving on the city board.

All the Hodges' are active members of the First Methodist Church.

Nell was active in Beta Sigma Phi for six years. She has served as President of the North Hereford HD club, holding offices and working on committees for the past 15 years. Mrs. Hodges has served 2 years in all the offices of the Deaf Smith County Council, 2 years as THDA chairman, 2 years as District Director.

She is serving her second year as State Treasurer and advisor to the six state committee chairmen. She served on the itinerary committee at the state board meeting, was in charge of the District Director Report for a state meeting, participated in two workshops at the state convention serving as Chairman of Membership. She has attended 12 Dist. meetings and 7 state meetings.

During 1967 Mrs. Hodges attended four district meetings as a representative from state board and was a member of the team who judged the 4-H girls for scholarship.

Dr. Reeves To Present P-TA Program



Dr. Bill Reeves will present the program for the April 8 meeting of P-TA. The meeting will begin at 7:30 p. m. in the junior high auditorium. Dr. Reeves will use a panel to present the program on the student summer program which extends and strengthens community service and recreational opportunities.

Members of the panel will be Larry Wilson, Mrs. Wesley Garnett, Wesley Daniel, Hershel Jones, Allen Simpson, and Dr. Reeves.

Besides the program, officers will be installed at this meeting. Refreshments will be served by seventh and eighth grade mothers.



MRS. LUCILLE BEZNOR
Mrs. Lucille Beznor of Bushland, Potter County, will be one of the visiting delegates here Thursday for the District One, THDA convention.

Mrs. Beznor is very active in Home Demonstration and 4-H club work. She is a candidate for District I Director.

Louise Hawkins Is Finance Chm.



Louise Hawkins
Mrs. Louise Hawkins is very active in Home Demonstration club work and is currently serving the County as THDA Finance Chairman.

An HD Club member for over 5 years, she is the president of the Town and Country Club in Spearman.

She is the mother of three sons: Jerry 16, Roy 12 and Monty 2, and finds time to assist them in their FFA and 4-H club work and encourages them in their projects.

Mrs. Hawkins has many hobbies including sewing, toile painting, upholstery and is presently employed by Charlene Bulls, Interior Decorating.

This busy homemaker finds time to work with various projects in her club such as "hostess the Time For Fun Parties, help with rummage and bake sales, attend district meetings and workshops, provide food for the Fat Stock Show, etc.

She was recently selected as outstanding club woman of the month in Hansford County.



Miss Warminski has launched several county-wide sewing course. She has conducted a county resource survey, presented a study on venereal diseases and taught first aid in the home. A project which proved of much interest to women throughout the county was the art of refinishing furniture.

During the past 30 years of Extension work in Hansford County, the two county agents have brought a multiplicity of diversified demonstrations to many groups. Extension work in correlated in a matter which is beneficial to many organizations: 4-H club work, Chamber of Commerce, Future Homemakers of America, Future Farmers of America, Parent-Teachers Association, Community groups, Farmers Home Administration, County Achievement Programs, Special Interest groups, Soil Conservation Service and Agriculture, Stabilization & Conservation.

Outstanding programs accomplished and still improving include: Home Improvement and Management, Nutrition and Food Preparation, Family Life and Clothing, Wheat Improvement, Beef Cattle Improvement, 4-H judging teams, Irrigation and feed crops.



Miss Mary Jo Brown was the next agent. She took up the landscape work and expanded it, along with other projects.

Miss Charlotte Thompkins followed her and introduced upholstery and reconditioning of furniture, basket weaving. Under her tutelage a number of members became experts at weaving cane bottom chairs.

Miss Vivian Vance was the next agent. She introduced adjusting patterns and continuing landscape work. The major project one year was care of clothing.

Miss June Gibbs, 5th agent, expanded a number of these projects and introduced scores of new ones. Sewing advanced tailoring, cooking, use of dairy products, advanced upholstery and storage space were demonstrated. Handicrafts included picture framing, lamps and lampshades, leather craft, glass etching, copper work, flower arrangement, corsages, aluminum etching and hat making were among the many projects she introduced. Perhaps the most important of her projects was the introduction of a county wide nutrition program which was very interesting and beneficial.

Barbara Fain, next agent for the county, conducted studies in county-wide driver's education, accessories, basic dressmaking, landscaping and pruning, quick meals, saving time and energy in the kitchen, recreation, organization of the Time-For-Fun parties for Spearman's senior citizens, charm school.

Under the next agent, Linda Webb, HD women learned to buy, select and prepare meats, newest freezing and canning methods, period furniture and accessories, the study of city government, color in the home, use and care of electrical equipment.

Under Miss Webb's leadership some \$10,000.00 was raised for the remodeling of the club room making the building more useful to the citizens of Hansford County. A large modern kitchen was added along with a nursery room, two bathrooms and enlargement of the main meeting room. The building project was completed and paid for during her term of office.

Miss Vivian Warminski, present Home Demonstration Agent, accepted this position in July, 1967.

There has been a renewed interest in HD work and 4-H work under her supervision during the past year.



COUNTY 4-H FOODS SHOW WINNER, Senior Division, Cynthia Hutchison, daughter of Mr. and Mrs. Dwight Hutchison. Girls were judged on table setting exhibit, preparation of favorite food, food and nutrition information and food records. Cyn had entered the Milk food division. She will go to district in Canyon on April 20.

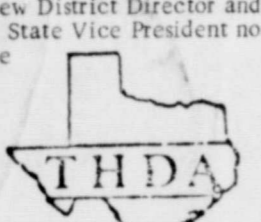

WELCOME TO Spearman

Welcome to Spearman, THDA convention delegates and guests. Officers and members of Hansford County Council have enjoyed planning for your visit. Your hostesses hope you will find this meeting to be rewarding to you as individuals and as club representatives.

Further... we hope that it will help you to take steps to become more involved in creating a future that is built upon the strong foundation of our THDA creed, "A World of Hope, Purpose and Peace."

LOUISE HAWKINS... County THDA Chairman. Welcome to Spearman, convention delegates. We hope your visit to our city for the convention will cause you to return. As you make new friends and renew old acquaintances, we hope you will find new opportunities for service and growth in the THDA.

SPEARMAN CHAMBER OF COMMERCE.

Thanks Spearman For Favors

Delegates and guests at the THDA convention here today (Thursday) will receive a pack of favors, an assortment of gifts which have been donated by the following Spearman business men:

Santa Fe RR, United Mud, Rexall Drug, North Plains Truck & Impl., First State Bank, Spearman Hardware, John R. Collard Jr., Cut Rate Grocery, R. L. McClellan, Boxwell Brothers Flower Shop, Charlene's Interiors, Dorothy's Novelties, Consumers Sales Co., J. L. Brock Agency, Chamber of Commerce, Farm Bureau, Tommy Gooch, Clarence Pettitt Garage.

Dick Countiss, Chamber of Commerce president, assisted with pre-convention plans and wishes to thank school bus drivers for providing transportation from the auditorium to the noon luncheon, the Methodist church for the use of the fellowship hall luncheon facilities, to the high school for the use of the auditorium and to Chamber's ladies store for furnishing the door prize.

To everyone in Spearman who assisted the County Home Demonstration Agent and her committee in making the delegates to this convention feel welcome, the club is most grateful.

Johnny Close Died April 2

Johnny Close, 70, died suddenly April 2 at his farm home, 15 miles south of Spearman. Death was attributed to a heart attack, which occurred about 7 p. m.

Mr. Close, a retired farmer-stockman, was born July 27, 1897 in No Mans Land, Oklahoma territory. He moved with his parents, the late Mr. and Mrs. Joe Close, to Hansford County in 1905 on

land his father homesteaded. In 1923 he was married to Fronie Lamb and to this union were born two daughters and one son.

Survivors include the wife Fronie, of the home; daughters: Mrs. Anita Harris of Olathe, Colorado, Mrs. Elnora Batson, Spearman, and son Joe Mac Close of Spearman. Ten grandchildren and one great grandchild also survive along with a host of other relatives and friends.

Mr. Close was a Mason and a member of the First Methodist Church.

Services will be held Friday at 3:30 p. m. in the First Methodist Church with Rev.



"A World of Hope, Purpose and Peace"

Wesley Daniel officiating. Masonic rites will be held in Holt Cemetery, Boxwell Bros. Funeral Home will direct the services.



"A World of Hope, Purpose and Peace"

Mrs. Larry Hays HD Council Chm.



Mrs. Larry Hays
Mrs. Larry (Nedra) Hays has been Chairman of Hansford Home Demonstration Council for the past two years.

She is an active member of Town and Country Club and has served her club in many capacities for four years. A member of County Council for 3 years she has held the office of president, vice president and treasurer.

Last year she was chosen club woman of the year in Hansford County, an honor she said she could not have received had it not been for the cooperation and help she received from senior members.

Mrs. Hays says, "the thing I enjoy most about my club work is being so closely associated with the 4-H program in our county. Hansford county has some outstanding young people who have won honors in all phases of 4-H work. Very few people realize the honors these kids have brought to our county and I think they deserve all our support and assistance."

Mrs. Hays is the wife of Larry, who is in the trucking business, and the mother of three children: Mark, age 7, Joanne, age 6, and Julie, age 1.

Her favorite hobby is sewing, (when she has time.)



THE SPEARMAN REPORTER
 P. O. Box 458, 213 Main Street, Spearman, Texas 79081
William M. Miller, Editor & Publisher
 Successor to the Hansford Headlight, Published Thursday of each week in Spearman, Texas 79081
 Second Class Postage Paid at Spearman, Texas 79081
 Please send change of address to Box 458, Spearman, Texas 79081

SUBSCRIPTION RATES
 HANSFORD & ADJOINING PANHANDLE COUNTIES
 Spearman Reporter & Hansford Plainsman . . . \$7.00 year
 ELSEWHERE
 Spearman Reporter . . . \$5.00 year
 Spearman Reporter & Hansford Plainsman . . . \$9.00 year

CLASSIFIED ADVERTISING
 Classified Advertising Rates, 4 cents a word.
 Minimum charge on all classifieds paid in cash . . . 50c
 Minimum charge on all charged classifieds . . . 75c
 Display rates ON REQUEST

NOTICE TO THE PUBLIC: Any erroneous reflection upon the reputation or standing of any individual, firm or corporation that may appear in the columns of THE SPEARMAN REPORTER will be corrected when called to the attention of the management.



Let Me See
 ... by Sybil

I think I know why they schedule all the elections in April and May: it's because during March all the TV shows are re-runs and if you simply can't stand them the second time around, you are forced to listen to political speeches!

I listen closely to each candidate the FIRST time. . . and then they begin to get mighty boring to me. I was mixing reading with listening the other night when President Johnson was speaking, so at first I really couldn't believe he said what I THOUGHT I heard.

"I became quite clear shortly though, so I stuck around to see what the commentators had to say in the wrap-up. I was really amused to hear the very ones who had

Hobbies
 Crafts
 Art Supplies

Dorothy Novelties
 912 S. BERNICE
 659-3027

\$500 REWARD

FOR INFORMATION LEADING TO THE ARREST OF PERSON OR PERSONS WHO STOLE 10, 30 FT. JOINTS OF 10 INCH ALUMINUM PIPE, LONG COUPLER FROM MY FARM 15 MILES S, E, OF SPEARMAN.

JIM A. McLAIN, PHONE 659-3418
 SPEARMAN, TEXAS

show. Saturday is election day. . . that night we go to the Athletic banquet.

April is also deadline month: April 1 was license plate deadline. (Tuesday morning caught me with plates still riding in the front seat.) The police chief followed me to work Tuesday morning and all the time I was thinking "What's he trailing ME for I haven't done anything wrong".

April 15 is deadline for auto safety sticker AND income tax returns. . . neither of which is very pleasant. Last year I was 2 weeks late with both of these.

Have you seen the new safety slogan for bumper stickers? "Drive Carefully, they are waiting for your heart."

High School Track Team Is Runner Up

The Spearman high school track team made a fine showing at the Berger Bulldog relays last Saturday, bringing home the runner-up trophy.

Three school records were broken. The spring relay team of Mike Davis, Bobby Smith,

Wesley Jenkins, and Joe Hutchison broke on a record. Bob Smith broke the record for the 440 dash and Robert Archer set a new school mark in the 330 intermediate hurdles.

Ben Shoemaker repeated as first in the high jump for the third straight week. Robert Archer was second. Roy Russell placed 4th in the discus throw.

Although hampered by injuries and pulled muscles the mile relay team of Hutchison, Smith, Davis and Jenkins almost pulled away with the mile relay trophy. They were edged by Dalhart by 1/10 of a second.

Joe Hutchison placed 6th in the 440 dash. Joe Bill Cochran ran his best time of the year, placing 5th in the intermediate hurdles.

Other boys who did a good job, although they failed to place were Stan Hudson and Steve Crooks (mile), Roger Bowers and Joe Cummings (800), Keith Hutton (hurdles) and Randy Foshee (100 & 220).

The boys and the coaching staff would like to encourage everyone to come to Dumas Saturday for the district meet.

This meet will be both the high school and junior high district meet.

This is one of the finest track teams Spearman has ever had and everyone with the exception of Roy Russell, is either a junior, sophomore or a freshman.

SHS Speech Department Scores UIL Sweepstakes

The Spearman High School speech department scored a near sweep in the University Interscholastic League meet held last Saturday in Forger.

For the 5th straight year speech students led the high school to its sweepstakes trophy in the literary events.

Speakers scored 112 points of the total 124 earned. Those placing 1st were: Boys debate, Gary Benge, Marty Jones; Girl's Debate, Linnie Bollinger, Lisa Curry; Extemp Speaking, Danny Carol, Persuasive Speaking, Glenna Sanders, Carroll Day, Prose reading, Lynn Brack, Debra Brock; Poetry Reading, Steve Spoonemore.

Others placing were: 2nd Extemp speaking, Sherry Curry, 3rd Poetry reading, Cloetta Pullbright.

All first place winners will compete in the regional meet on April 20 in Lubbock. Winners there advance to the state meet in May.

**AERIAL SPRAYING
 Instruction & Charter
 Maintenance**

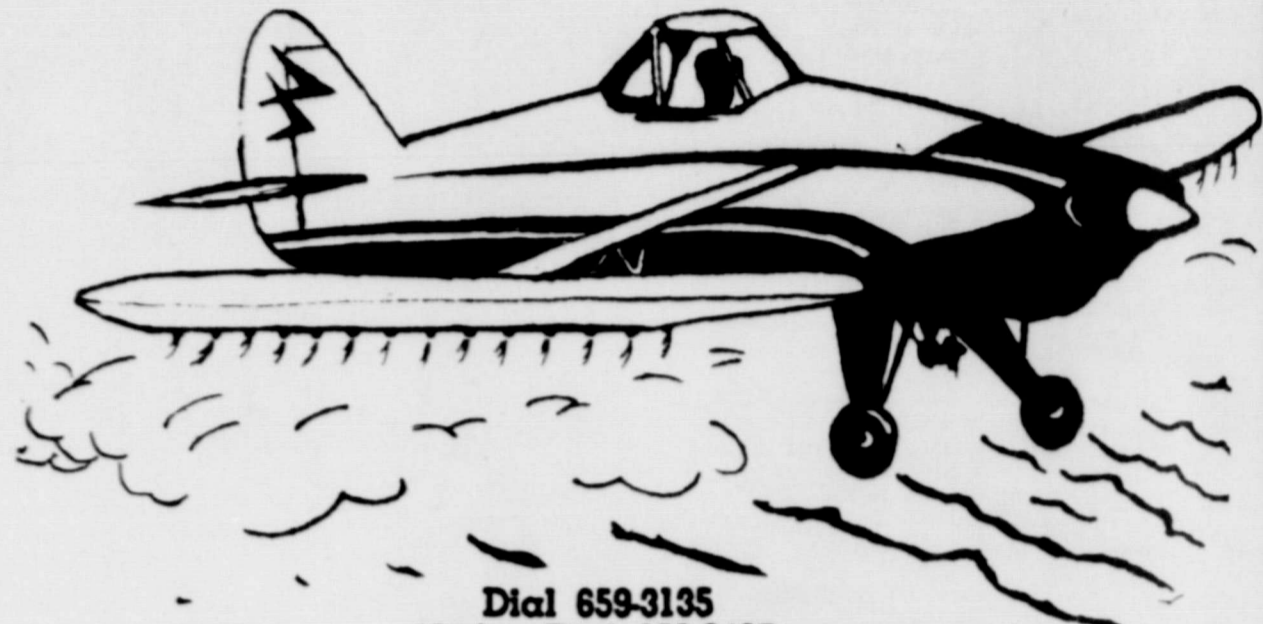

Dial 659-3135
 Nights Dial 659-2437

Aircraft Sales

**Thompson Flying Service
 Spearman**

"Better Food For Less"
IDEAL FOOD STORES
 PRICES EFFECTIVE THRU SAT. APRIL 6,
 1968. LIMIT RIGHTS RESERVED.

- RECONSTITUTED Ralemon Juice 12-Oz. 29c
- LONG GRAIN Watermaid Rice 1-lb. 19c
- KUNER'S CUT GREEN BEANS OR GOLDEN CORN 5 303 Cans \$1.00
- IDEAL Cottage Cheese 2-lb. 49c
- FAIRMONT Dip 'n Snack 3 8-Oz. 99c
- STIX PACK Cracker Barrel Cheese 5 2-Oz. 59c
- KRAFT American Cheese Slices 1 1/2-lb. 99c
- AMERICAN OR PIMENTO Ideal Cheese Slices 3 8-Oz. \$1.00
- WILDERNESS PIE MIXES: RAISIN, APPLE, LEMON, FRENCH APPLE 3 No. 2 Cans \$1.00
- APRICOT OR BLUEBERRY PIE MIXES 2 No. 2 Cans 89c

IDEAL ASSORTED FLAVORS FLAVOR-RICH ICE CREAM 69c

- Procter & Gamble Soaps**
- PERSONAL SIZE: Ivory Soap 4 8-Oz. 33c, Ivory Soap 19c
 - REGULAR SIZE: Camay Soap 3 Bars 35c, Safeguard Soap 2 Reg. Size 35c, Zest Soap 2 Reg. Size 35c, Lava Soap 2 Bars 29c
 - HOUSEHOLD CLEANER: Spic and Span 1-lb. 29c
 - BATHROOM PACK: Comet Cleanser 39c
 - LIQUID CLEANER: Mr. Clean 69c, Liquid Cleaner 69c
 - DOWNY Fabric Softener 17-Oz. 49c

Gigantic 15% OFF DISCOUNT MEAT SALE!

CALIFORNIA VALENCIA **ORANGES** 6 lbs. \$1.00

EXCELSA ARBORVITAE **EVERGREEN TREES** 24" TO 30" WHILE THEY LAST! Ea. \$4.29

WHITE OR YELLOW **Onion Plants** 2 Bchs 25c

VAN CAMPS **Pork and Beans** 6 No. 2 Cans \$1.00

LAUNDRY DETERGENT **Giant Tide** Box 69c

DEL MONTE HAWAIIAN **Pineapple Juice** 4 46-Oz. Cans \$1.00

FAMOUS COFFEE . . . CHOICE OF GRINDS **MARYLAND CLUB** 1-Lb. Can 69c

SNOW CROP FROZEN **ORANGE JUICE** LARGE 12-OZ. CAN ONLY 39c

DOUBLE GUNN BROS STAMPS EVERY WED! WITH 12.50 PURCHASE

Maryland Club **INSTANT Tea** 4 1/2 Oz. Jar 99c

MORTON HOUSE CANNED FOODS SLICED BEEF PORK OR **SALISBURY STEAK** 12 1/2-Oz. Can 49c

MORTON HOUSE **Baked Beans Sloppy Joe Mix** 16-Oz. Can 27c, 15-Oz. Can 59c

IDEAL WHITE OR CRAMEL ICED **Cinnamon Rolls** Pkg. Of 6 35c

IDEAL **Hamburger Buns** Pkg. Of 8 25c

FILLSBURY HUNGRY JACK **INSTANT POTATOES** 16-Oz. Pkg. 69c

STALEY'S STA-FLO **SPRAY STARCH** 22-Oz. Can 69c

VALUABLE IDEAL COUPON
 GOOD FOR 100 EXTRA GUNN BROS STAMPS
 WITH PURCHASE!
 \$5.00 OR MORE
 LIMIT ONE COUPON April 6

15% off on BEEF ROASTS

ITEM	REG. PRICE	LESS 15%	SALE PRICE
Proten Beef FIRST CUT CHUCK ROAST lb.	59c	9c	50c
Proten Beef CENTER CUT ARM ROAST lb.	69c	11c	58c
Proten Beef CENTER CUT CHUCK ROAST lb.	79c	12c	67c
Proten Beef BONELESS ROAST lb.	89c	14c	75c
Proten Beef 5th & 6th Ribs RIB ROAST lb.	93c	14c	79c

15% off on CHICKEN PARTS

ITEM	REG. PRICE	LESS 15%	SALE PRICE
BREAST, LEGS, THIGHS PICK OF THE CHICK lb.	69c	11c	58c
ALL WHITE MEAT FRYER BREASTS lb.	79c	12c	67c
PLUMP, TENDER FRYER THIGHS lb.	59c	9c	50c
TENDER, MEATY FRYER LEGS lb.	59c	9c	50c
FRESH DRESSED DOUBLE BREASTED FRYERS lb.	55c	9c	46c
FRESH DRESSED 4-LEGGED FRYERS lb.	49c	8c	41c

15% off on QUICK-FIX MEATS

ITEM	REG. PRICE	LESS 15%	SALE PRICE
BAR-S ASSORTED SLICED LUNCHEON MEATS 4-Oz. Pkg.	35c	6c	29c
BAR-S SKINLESS FRANKS 1-Lb. Pkg.	69c	11c	58c
OSCAR MAYER SKINLESS LINK SAUSAGE lb.	89c	14c	75c
MEADOWDALE SLICED BACON 1-Lb. Pkg.	69c	11c	58c
BAR-S PORK SAUSAGE 1-Lb. Roll	59c	9c	50c
VIRGINIA REEL PORK SAUSAGE 1-Lb. Pkg.	79c	12c	67c

Stock-Up ON THESE EXTRA SAVINGS!

Baker and Taylor In Action At Spearman

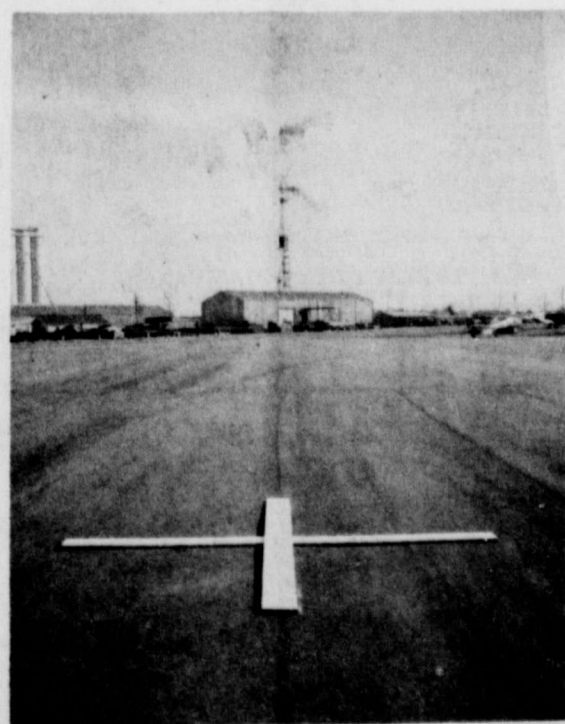
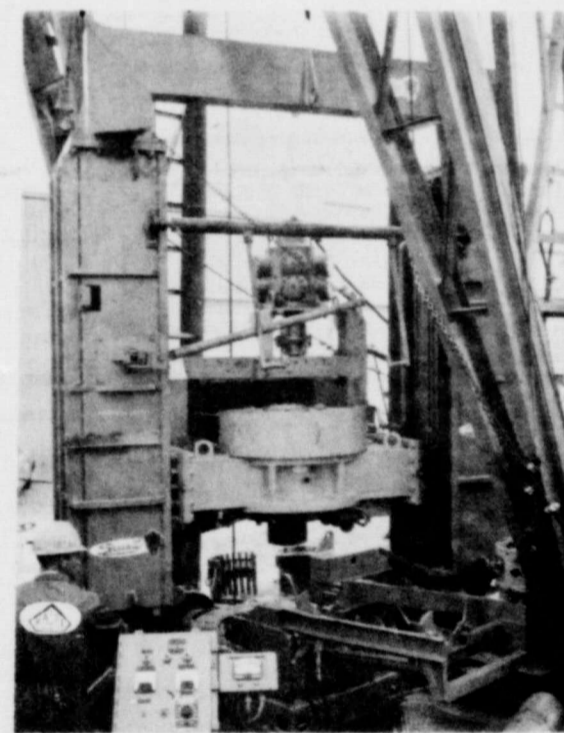
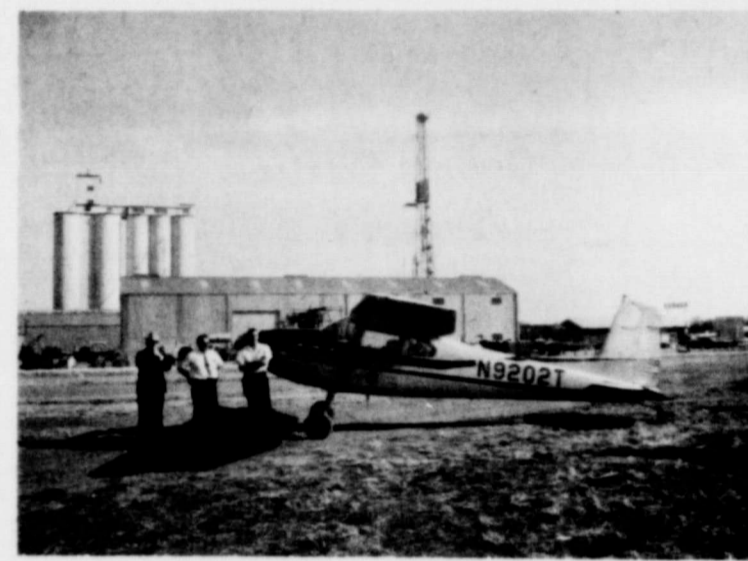
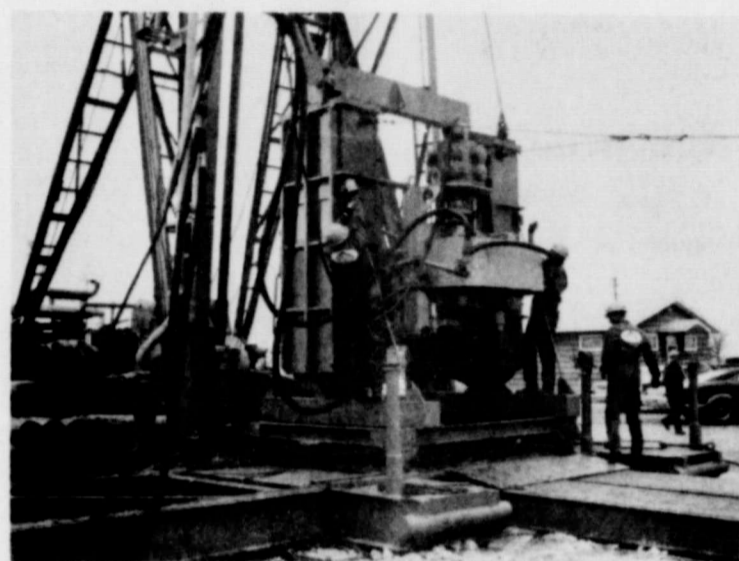
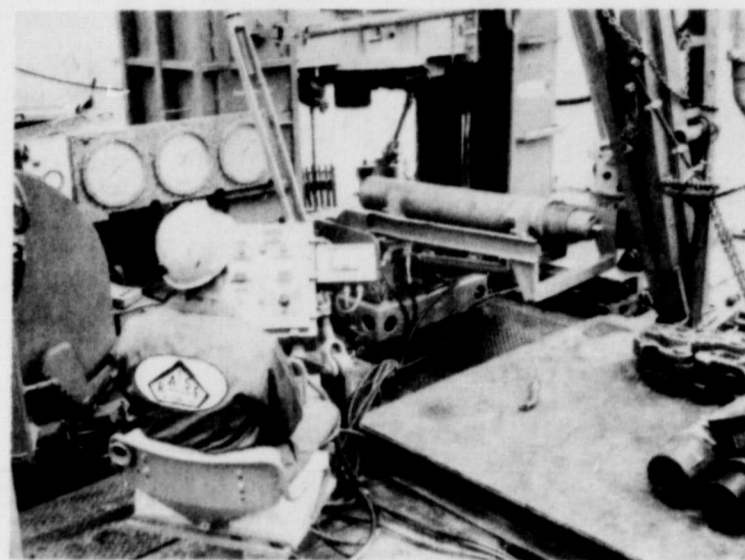
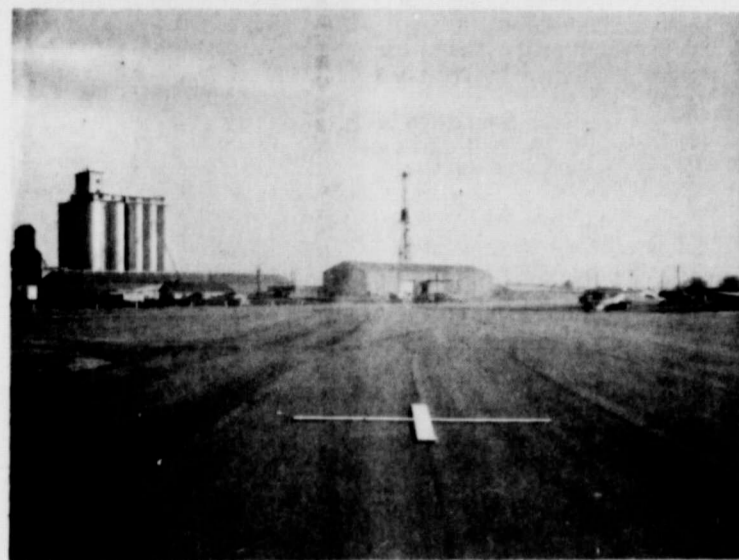
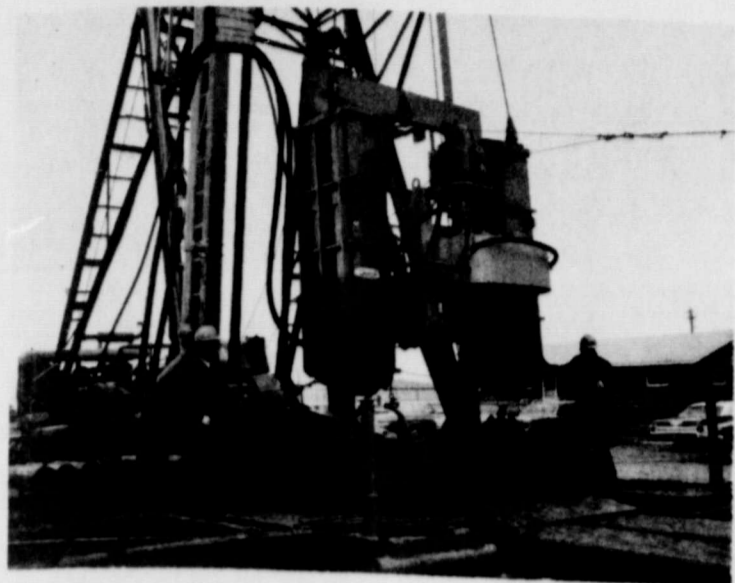

THANKS



SERVICES

PART OF ALL YOU EARN SHOULD BE YOURS TO KEEP



ED DEAR

OFFICE: 659-2516 HOME: 659-3073

222 Main Street Spearman, Texas



108 E. Kenneth

Animal Hospital

AND CLINIC

Southwest of Spearman

Phone 659-2100

8:30 a.m. to 5:00 p.m.

EXCEPT SATURDAY

H. B. RINKER, D.V.M.

Hansford Lodge

1040

A. F. & A. M.

Regular Communication 2nd and 4th Monday of each Month

R. L. Uptergrove, W. M.

Cecil Batton, Secy.

Everett E. Greene

Agency

- Real Estate

- Loans

- Insurance Phone 659-2587-Box 143 Spearman, Texas

B. M. A.

INSURANCE

E. K. Snider Canyon, Texas

Life, Hospital A-H Junior Accident

For Your INSURANCE NEEDS

See Your FARM BUREAU AGENTS

Tommy Gooch Phone 659-3131 Spearman, Texas

White House

Lumber Co.

Building & Plumbing

Supplies

Phone 659-2821



PHONE 659-2825 315 1/2 MAIN STREET

CUMMINGS

Refrigeration

And Air

Conditioning

Phone 659-2721

Phone 659-2441

Gordon Cummings

Classified Advertising Rates effective May 1, 1964. Classified ads 4 cents per word for each insertion with Minimum charge of 60¢. Minimum of 75¢ for classified ads that are charged. Blind ads, double rates.

Boxwell Bros.

Funeral Home

and

Flower Shop

Day-Night Phone 659-2212 Spearman, Texas

Service - Toons

By Loren Simmons



"No... YOU put in the gas. Loren'll wash the windshield!" We'll give MORE than "gas-and-windshield" service. We'll check your tires, oil, battery and make sure your car runs it's best... DRIVE IN and see!

Chevron Service

Simon's

We Give Buccaneer

Stamps & The Best

Service in

Spearman

Phone 659-9985

U.S. Highway 15, South

FREE REMOVAL OF DEAD STOCK

AMARILLO RENDING CO.

Call 659-2124 in Spearman

DI 9-211 in Amarillo

Collect No. 21-rtnc

SERVICE DITCHES AND FOUNDATIONS DEPT.

Call Don Schmehr, 659-2858, 49-rtm

SERVICE DITCHES from 3-12 inches any desired depth.

S. D. Jones, 659-2809, Harold Shaver 659-3474, 49-rtm

WILL REPAIR - ALL non-working small appliances.

Goodheart Appliance, 719 Collier Drive, Phone 659-3371, 49-rtm

Our appliance service man is in Spearman Tuesdays and Thursdays.

Service calls should be in a day before service is desired. Sears, Plains Shopping Center, 659-2573, 19T-rtm

FOR SALE

TRACTS FOR SALE..... joining Spearman. With electricity, water, etc. See Cecil Crawford, Box 96, 36-rtnc

ULCERS - Try Rexall Antacid Liquid, Spearman Drug, 659-2225.

TEEN-40-SK Soap for Complexion CARE, GORDON'S DRUG, 314 MAIN, Spearman, Phone 659-2141, 11T-rtm

COMPLETE BUILDING supplies for every job. Free job estimates. Foxworth-Galbraith Lumber Co, 206 Andrews, Phone 659-2833, 9-rtm

FOR SALE... Baled Milo. Lots of grain. Excellent feed. Pho 659-2032 or see 8 miles East, 8 miles south of Spearman, Bill & Dick Brummetter, 45-rtm

SUPER stuff, sure nuff! That's Blue Lustre for cleaning rugs and upholstery. Rent electric shampooer \$1. Spearman Hardware.

FOR SALE John Deere 730-LPG Row Crop Tractor-New Rubber. Excellent Condition. Call 659-3100, Nite 659-2754, 10S-rtm

FOR SALE-SUDAX SALES Dwight Hutchison, Phone 659-3137, 15T-rtm

HOUSE FOR SALE-3 bedroom, bath and 1/2, fenced in yard, Ph. FI 7-2284, Grover, rtm

Craftsman lawn mowers now in stock. Sears, Plains Shopping Center, 659-2573, 19T-1c

BEAUTIFUL PICTURE FRAME MOLDING

We frame any size picture or painting. C & S Studio, Spearman, 34-rtm

Kenmore Gas Range now only \$119.00. Sears, Plains Shopping Center, 659-2573, 19T-1c

SPECIAL-16 ft. Coldspot frostless refrigerator. \$240.88 Sears, Plains Shopping Center, 659-2573, 19T-1c

Silvertone Color Consolette TV with a free black and white 18 in. portable TV. \$364.95. Sears, Plains Shopping Center, 659-2573, 19T-1c

FOR SALE: 2 bedroom home located 15 N. Hoskins. Make offer. Contact L.J. Gollightley Rt. 3, Box 223, Mineral Wells, Texas, 19-8p

Kenmore Coppertone Dishwasher, \$185.88. Sears, Plains Shopping Center, 659-2573, 19T-1c

SPECIAL-Kenmore Classic Gas Range, Double oven, \$304.98. Sears, Plains Shopping Center, 659-2573, 19T-1c

Sears 40 gal Hot Water Heater was \$89.88 now only \$64.88. Sears, Plains Shopping Center, 659-2573, 19T-1c

FOR SALE OR TRADE: 3 bedroom home at 719 Cotter Dr. Will trade for home in Pampa. Would take a camper trailer in on trade. Call 659-2587, 16T-rtm

FOR SALE-1964 4010 John Deere tractor with cab, one 8 x 16 cattle self-feeder, Call 659-2850 for further information, 16T-rtm

SPECIAL-Coldspot (Flash defrost) 15 ft. chest freezer, \$241.95. Sears, Plains Shopping Center, 659-2573, 19T-1c

FOR SALE -to be moved, building 14 by 26-nice-storm door and windows would be ideal for office or shop. Cost \$2,500, make me offer. J. L. Brock, 206 Main, Ph. 659-2514, 19-2nc

MERLE NORMAN Cosmetics, 1010 S. Evans 6 p.m. to 8 p.m. Call 659-2309, 19T-8tc

FOR SALE-two adjoining 50 foot lots. One has 10x40 ft. trailer house. Colliard Real Estate, 659-2501, 15T-4c

WANTED

Make \$1.75 per hour and up. Need two ladies to service established Fuller Brush customers in Spearman, Tex. For interview appointment call 435-4967 after 5 p.m. in Perryton, Tex. or write the Fuller Brush Co., 2301 Georgia Drive, Perryton, Tex. 79070

CORRESPONDENT To represent DUN & BRAD-STREET, INC. in the Spearman area on a part time basis. Applicant should have knowledge of general business in Hansford County. Apply by letter, stating briefly work experience and educational background. Send letter to: L. O. Greer, P.O. Box 31, Amarillo, Texas, 19T-8tc

MAN OR WOMAN wanted to supply Rawleigh products to consumers in Moore Co. or Roberts Co. Good time to start. No capital required. See Milton T. Brown, Box 385, Spearman or write Rawleigh, TXB-30-815, Memphis, Tenn, 19T, 15T, 17T, 19T

WANTED-Silver certificates. Paying top prices. Ray's Coins, 2725 West 8th, Amarillo, Phone DR2-4751, 18-4tc

INCOME TAX SERVICE

\$5 UP

Frank Butcher 719 Collier 659-2610 after 5 weekdays

LEGAL NOTICE

LEGAL NOTICE

THE STATE OF TEXAS, To: Mary E. Lewis, Defendant, Greeting: You are hereby commanded to appear before the Honorable District Court of Hansford County at the Court House thereof, in Spearman, Texas, at or before 10 o'clock A.M. of the first Monday next after the expiration of forty-two days from the date of the issuance of this citation, same being the 11th day of March A.D. 1968, then and there to answer Plaintiff's Petition filed in said Court, on the 23 day of June A.D., 1967, in this cause, numbered 1529 on the docket of said court and styled ROY GABE LEWIS, Plaintiff vs. MARY E. LEWIS, Defendant.

A brief statement of the nature of this suit is as follows, to wit: Suit for divorce as is more fully shown by Plaintiff's Petition on file in this suit. The officer executing this process shall promptly execute the same according to law, and make due return as the law directs. Issued and given under my hand and the Seal of said Court, at office in Spearman, Texas this 11th day of March A.D. 1968. Attest: Keesee D. Richardson, Clerk District Court, Hansford County, Texas, 16T-4t

FOR RENT

FOR RENT-Furnished, clean, air conditioned, TV's available. Downtown Apts. Phone 2269, 16T-rtm

FOR RENT-2 rm. apt. large closet, clean with bills paid. Phone 659-2092, 17T-rtm

FOR RENT--Furnished apt. 606 S. Service St. Telephone 659-2692, 2-rtm

FOR RENT... 2 bedroom furnished apartment. Call 659-2119, 16T-rtm

CARDS OF THANKS

I shall always remember each and everyone for the many acts of kindness shown me while I was hospitalized and since I have been home. Thanks for being so nice to both of us. For these things we thank you. May you all be blessed as we have. Gertrude & Jim Neely

MISCELLANEOUS

\$500 REWARD -For information leading to the arrest of person or persons who stole 10, 30 ft. joints of 10 inch aluminum pipe, long coupler from my farm 15 miles S.E. of Spearman, Jim A. McLain, Phone 659-3418, Spearman, Texas, 19T-rtm

MORSE P-TA IS HAVING A RUMMAGE & BAKE SALE April 6 at 9 a.m. at the Community Building in Morse.

Mrs. Abbye Ownbey left Monday for Lamesa to be with her brother. Robert Kirk who is seriously ill.

POLITICAL

Announcements

The Spearman Reporter is authorized to announce the candidacy of the following persons seeking office in the 1968 elections subject to the action of Hansford County voters in the Democratic and Republican primaries on Saturday May 4, 1968.

DEMOCRAT For County Commissioner, Pet. 1: JOE DAY REPUBLICAN For State Representative: MALOUF ABRAHAM

A. H. Wilcox Rites Held

Word was received in Spearman Wednesday that A. H. Wilcox died March 26 in Corpus Christi. Services were held in Corpus Christi Wednesday.

Mr. Wilcox, 82, was a former superintendent of Spearman schools, having held that position for a number of years. He is survived by his wife, Lucille, a son, George of Houston, and a daughter, Mrs. E. P. Corbin of Corpus Christi and four brothers.

Mr. and Mrs. E. S. Rosenbaum, who have been visiting here off and on since December, returned to their home in Oswego, Mont. Wednesday.



SGT. RICHARDS ON WAY HOME

Mrs. Wesley Jenkins received word this week that her son Sgt. 1/c Carol J. Richards was on his way home from Vietnam. He will reach the states about Thursday.

90 Years Old

Mrs. Kate Gray was honored Sunday with an open house party in celebration of her 90th birthday. Mrs. Frances Sim and Mrs. Mary Schroder, daughters, hosted the affair.

Mrs. Gray received many lovely gifts, cards and telephone calls of congratulations. One call came from her 93-year old sister who lives in Kansas City.

The honoree was attired in a pink lace dress and wore a shoulder corsage of pink carnations.

Cloetta Fullbright, Charla Hargis, Anita Smith, Kay Lammis and Patricia Pond presided over the serving table which was covered in pink and white lace overlay. Pink and white cakes were served with coffee and punch.

Some 69 friends called between the hours of 2-5 p.m.



New Arrivals A son was born to Mr. and Mrs. Mike King on April 1 at 9:15 p.m. at Hansford Hospital weighing 8 pounds and 11 ounces.

WEAKLY EGGY TORIAL FROM OWENS SALES & SERVICE

OWENS SALES AND SERVICE EXTENDS A WELCOME TO THE VISITING DELEGATES OF THE VISITING T. H. D. A. CONVENTION IN SPEARMAN TODAY.

WE HOPE YOU ENJOY YOUR STAY. HOPE YOU'LL STOP IN AND SAY HELLO.

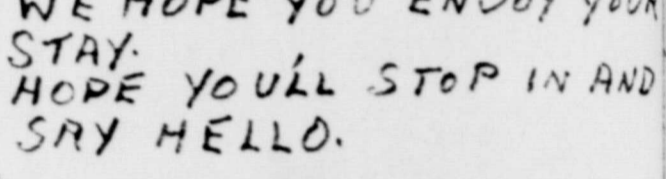

THERE'S NO FOOL LIKE AN OLD FOOL ACTING LIKE A YOUNG FOOL!

SIGNED - THE OLD RED ROOSTER

Community Auction Sale

Thursday April 11

Time 1:00 O'Clock

Place on Gruver Highway west of Western Ammonia

Would Like To Have Farm Machinery are any other listings of any kind.

Contact Auctioner Preston Smith Clerk Marcus Larson

Advertisement for Gulf Motor Oil products including No-nox, Diesel Fuel, and various oil services.

Linda Bengé To Be Married

Mr. and Mrs. Theodore Bengé invite all their friends to the wedding and reception of their daughter Linda Sue Bengé in marriage to Burn-
Tale Wells on Friday, April 5, 7 p.m. in the Joseph A. Memorial Chapel on West Texas State Campus, Canyon. Reception follows at the Student Center.

Friends Invited To Wedding

Mr. and Mrs. William Hopper wish to invite their friends to the wedding of their daughter, Gladiola Marie to Mr. James N. Hartman. The wedding will be held in the New Hope Primitive Baptist Church, 629 Missouri, in Borger at 1 p.m. Saturday, April 13.

NOW OPEN

SUNDAYS

6:00 A M

Til

10:00 P M

Welcome THDA MEMBERS
Plains Restaurant

ALSO! Remember The Talent Show Friday At 7:30 p.m.

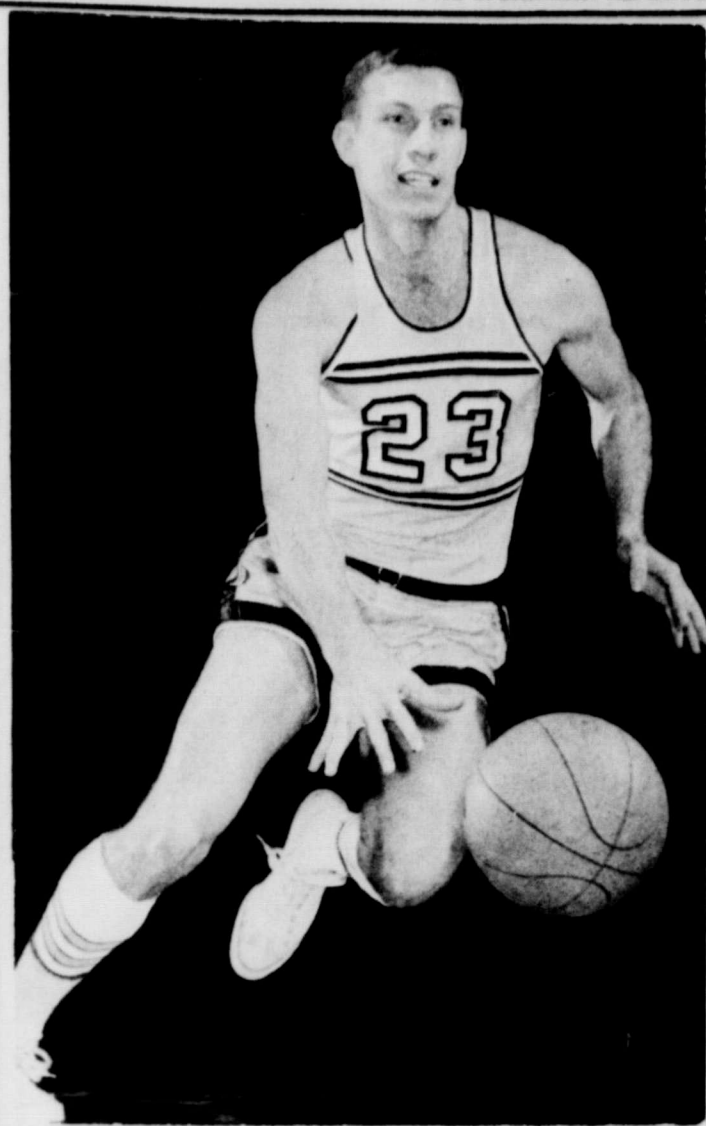

TOMMY W. GOWAN
Pictured above is Tommy W. Gowan, who will be the guest speaker at the Athletic Banquet in Spearman Saturday night. Mr. Gowan is a junior at T. C. U. He is majoring in Journalism and P. E. Tommy was a high school All American basketball player, and was voted the most valuable basketball player in Alabama in 1964. He also was all Southwest-Conference on the freshman basketball team 1965-66, and now plays on the T. C. U. varsity basketball team. Mr. Gowan is a Baptist. The complete banquet program is printed below:

Pet Clinic Fri. and Sat

On Saturday the clinic will be open from 9 a.m. until 1 p.m.
Dr. Rinker will administer shots. He will be assisted by Spearman FFA boys. Shots will cost \$3.00.
City license fees are \$1.00 for spayed animals and males, \$3.00 for females.

Area citizens are reminded it is once again time to have your pets tagged and inoculated against rabies.
The animal clinic is scheduled for Friday and Saturday at the city hall in Spearman. On Friday April 5 bring your pets (on leashes) between the hours of 2:30 and 6 p.m.

Mrs. Billy Boatwright and children, accompanied by her parents, Mr. and Mrs. J. F. Moody were in Ft. Worth for a long weekend. She joined Billy who had been there for a week with his brother who is critically ill.

Beasley Rites Held In Gruver

Services were held in the First Baptist Church of Gruver Tuesday, April 2 for Roy Beasley. Mr. Beasley was a custodian at the Gruver school.

Rev. Bill Butts, pastor officiated with burial in the Gruver Cemetery.

Mrs. Beasley was born Aug. 19, 1904 and had lived in Gruver for 20 years, coming there from Graham.

Pallbearers were James Dorman, Bill Duncan, Ray Etter, Billy Gilliland, Dwayne Plunk and R. D. Tomlinson, Jr.

Four honorary pallbearers were W. H. Willoughby, Clyde Barber, Jr., Turner Hoy, and Andy Hubbard.

He is survived by his wife Lessie, one son, Roy of Gruver, two brothers, Arvil of Abilene, J. C. of Graham, and one sister, Mrs. Vera Landers of San Angelo.

Public Invited To Wedding Sat.

The public is cordially invited to attend the wedding which will unite in marriage Patton Anne Archer McGuire to Dick Hamilton.

The ceremony will be solemnized at seven o'clock in the evening, April 6th in the First Methodist Church, Spearman.

The Reverent Wesley Daniel will officiate.
A reception will follow in the fellowship hall at the church.

HOSPITAL NEWS

Hansford Hospital patients this week are Myrtle Shapley, Mona Schubert, Delores Ohmes, L. F. Hand, Robert Ferguson, Georgia King and son, Perry Washington, Darrel Hollar, Bob Brooks, Cleffie Pemberton, Mary Langley, Shirley Goldsmith, Melba Seitz, Roscoe Parks, Howard Goodrich, Ethel Davis, Delphia Chambers, Mae Garrett, Betty Langston.
Discharged were Hattie Booker, Cleo Nichols, Neal Jameson and William Hopper.

News From The Pioneer Manor



Mrs. Mary Brandvik enjoyed visits this week from Bertha Shapley, Myrtle Bernstein and Allene Bayless, relatives from Gruver.

T. G. Tracy of Amarillo visited this week with Henry Tracy.

Ed. K. Doores of Farnsworth visited at the home Tuesday with friends.

Elder J. B. Hardy, the Manor's oldest patient, had these callers Sunday: Mrs. Willis Hardy and Mr. and Mrs. Herman Hardy from Perryton.

Mr. and Mrs. B. A. Byers visited Sunday with several patients.

The Methodist Youth group visited Sunday with Mr. and Mrs. Vernie Caldwell. These girls included Karen Baggerly, DeAnna Sheets, Jyniece Callaway, Marcia Shieldknight, Thel Daniel and Sue Sloan.

Mrs. Marr visited over the weekend in Dial, Texas with her daughter.

Mr. Jesse Bacon spent the weekend in the home of his daughter Mr. and Mrs. Frank Buzzard.

Reception To Honor Artists

A reception and open house honoring Nelda Sheets and Mildred Hindergardt of Gruver will be held Sunday, April 7 from 3 to 5 p.m. at Winona's Gallery 1500 S. Main, Perryton.

The two artists have a show hung in the gallery of 75 recent paintings.

Nelda Sheets had a one man art show in Panhandle A & M Museum at Goodwell, Okla. during the month of March.

Mr. and Mrs. Don Devers and children of Amarillo, and Bill Devers of Hereford visited their parents, Mr. and Mrs. Ray Devers Friday night and Saturday.

Jury Awards Verdict For Defendant

Testimony was heard Friday in District Court in the suit Lynn W. Rose vs. Roy Roper, DBA J & R Drilling Company, Gruver, Tex.

The plaintiff was seeking to collect one year's salary from the drilling company, which allegedly had contracted his employment for 12 months and failed to carry out said contract.

After hearing testimony, the jury was asked the question: "Do you agree that on or about March 1, 1966, that Roy Roper agreed to employ

plaintiff Lynn W. Rose for 12 months at a salary of \$800.00 per month?"

The jury answered "no."
Jurors for this case included: Lex Board, B. J. Renner, Carl Cooper, Jeff Stubblefield, Omar Cotter, Otis Patterson, True Leatherman, Orville G. Neal, Mrs. Rue Sanders, H. R. Bowen, Paul Westerfield, Nelson Turnbull.
Jim Baker, Perryton attorney, represented the plaintiff. Bob Lemons, Perryton attorney, represented the defendant.

Arts & Crafts

Mrs. Bruce Sheets hosted Arts and Crafts Guild March 29 in her home.

Members present were Mmes. Clay Gibner, Deta Blodgett, P. A. Lyon, Pope Gibner, W. L. Russell and Ned Turner. Mrs. Turner will be the next hostess.

WELCOME -- THDA delegates

Come see our showing of paintings by

Ruth Skinner

in our new display room on the mall

in the Plains Shopping Center.

You will enjoy this Art Exhibit

and WE will enjoy having you

Visit with US.

BEEDY FURNITURE CO.

Spring Spring Spring

YES WE ARE DOING OUR SPRING-HOUSE CLEANING EARLY AND ARE NOW OFFERING YOU SOME TERRIFIC BARGAINS..... COME OUT AND BROWSE THROUGH THE STORE, SEE IF SOME OF THESE ITEMS WILL COMPLIMENT YOUR HOME.....

CHAIRS

One pr gold chairs by Glynn	\$129.50	\$ 89.95 ea
One pr copper chairs by Town & Country	\$129.50	\$ 89.95 ea
One only Mediteranean tufted back chair by Moore	\$149.95	\$ 98.50
One only Orange occasional chair by Broyhill	\$149.95	\$ 98.50
One pr aqua Mediterranean chairs by Chaircraft	\$119.50	\$ 79.95 ea
One only blue Mediterranean chair by Clyde Pearson	\$189.95	\$129.95
One only turq French Provincial chair by Clyde Pearson	\$149.50	\$ 89.95
One pair green velvet chairs by Chaircraft	\$129.50	\$ 89.95 ea
One pair modern blue chairs by James	\$ 79.95	\$ 49.95 ea
One only green/gold chairs & ottoman by Selig	\$139.95	\$ 89.95
One only green plaid Early American chair by Broyhill	\$139.95	\$ 98.50
One pair beige & gold Early American chairs by Broyhill	\$179.95	\$129.95 ea
One only patchwork swivel rocker by Broyhill	\$169.95	\$129.95
One only black vinyl chair & ottoman by Avon	\$149.95	\$119.95

RECLINERS

Orange tweed rocker-recliner by Burriss	\$144.50	\$ 99.95
Early American orange tweed recliner by Futorian	\$129.95	\$ 98.50
Beige vinyl rocker-recliner by Futorian	\$129.95	\$ 98.50
Modern orange vinyl recliner by Futorian	\$139.95	\$109.50
Green vinyl recliner by Futorian	\$ 99.95	\$ 79.95
Blue print reclina-rocker by La-Z-Boy	\$229.95	\$159.95

SOFAS

Modern olive green Sofa by Selig	\$259.95	\$159.95
Modern blue/green 96" Sofa by Thayer Coggin	\$249.50	\$149.95
Traditional green & beige tufted back Sofa by Maddox	\$249.50	\$198.50
Willow green loose pillow back Sofa by Clyde Pearson	\$489.50	\$298.50
Beige w/orange and gold Spanish print quilted Sofa by Broyhill	\$489.50	\$298.50
Blue & green Spanish Sofa by Maddox	\$349.50	\$269.95
Red and green wood frame Spanish Sofa by Town & Country	\$339.50	\$229.95
Three cushion orange tweed Hide-A-Bed by Simmons	\$349.50	\$259.95
Two cushion green print quilted Sofa by Simmons	\$279.95	\$229.95

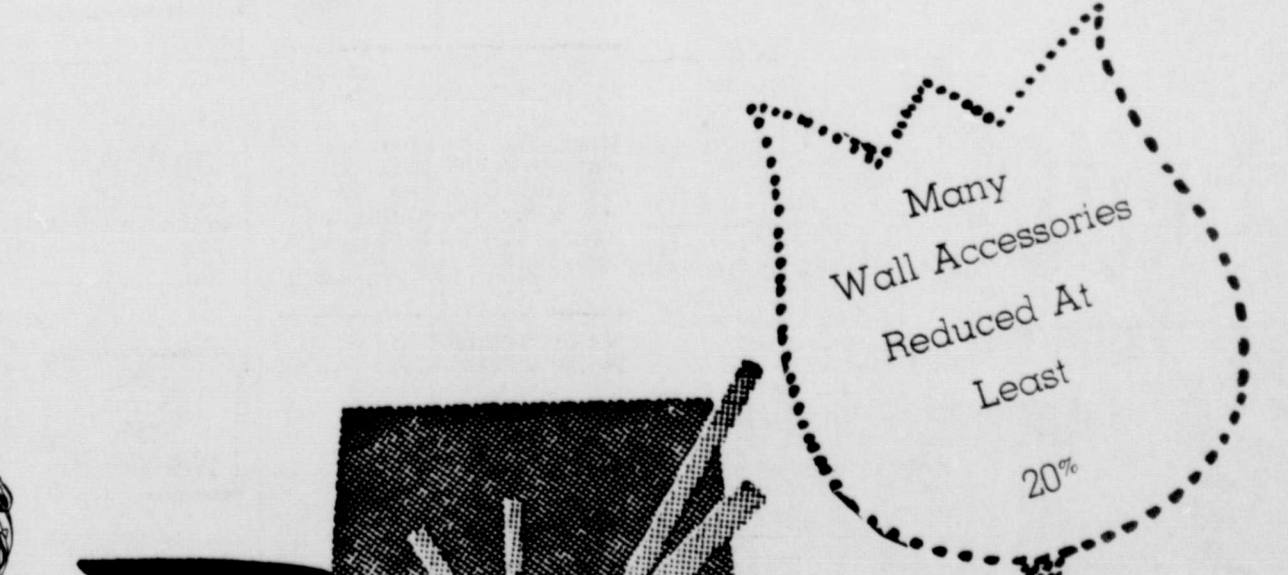
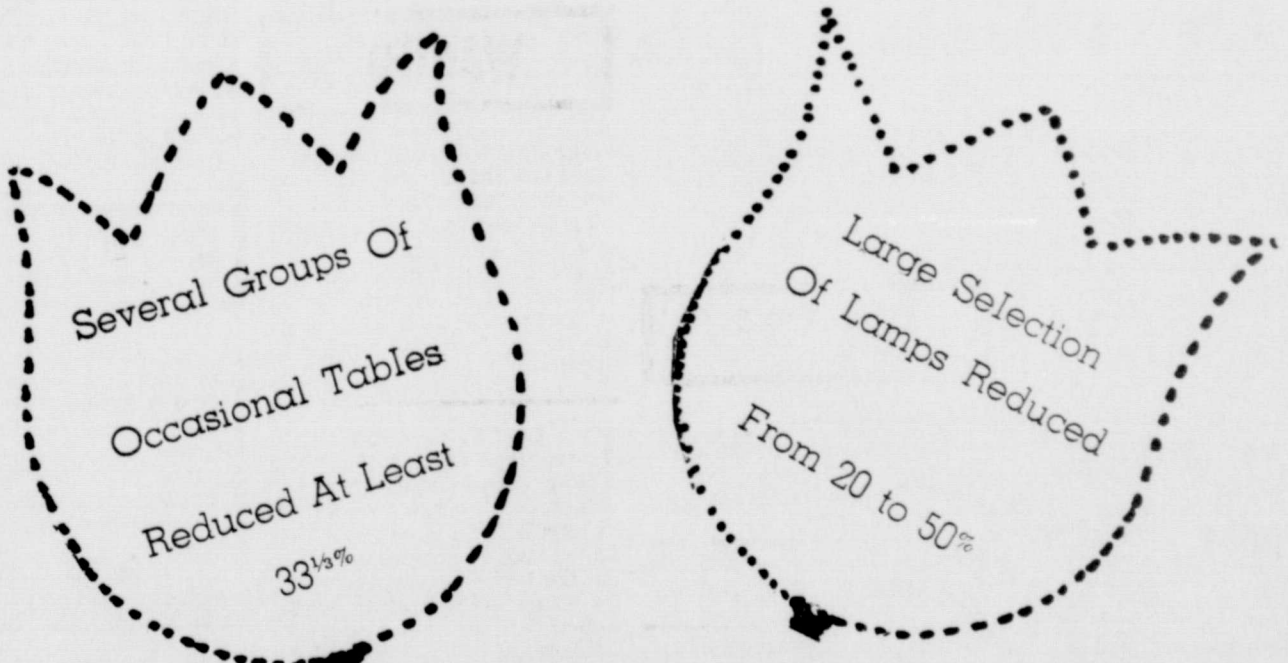

PLAINS SHOPPING CENTER

Class Offered To Adults Who Cannot Read

The Mother's Club announced this week the addition during April of an Arts and Crafts class, adult reading class and cooking class. These courses will be in addition to sewing and driver's education class which has been organized for two months and shall continue to meet indefinitely.

The Arts & Crafts course will start April 10, 9:30 a. m. Planned instruction will include flower arranging, textile painting, bottle sculpture and other creative activities.

ities. Please call Mrs. Herb Howe, phone 2468 if you are interested.

The adult reading class follows the course study written by John Laubach designed especially to teach adults to read and write.

This class too will meet Wednesday, 9:30 in the First Baptist Church. Contact Mrs. Toye Renfro, phone 3155, if you are interested or know of someone who would like to enroll.

The cooking class will have its first meeting April 5 at 3:30. It is to be conducted by Cindy Hutchison in the kitchen of the First Baptist Church. She will demonstrate cooking with milk for the first lesson.

The public is invited to attend any course that is being offered. A nursery is provided at the church during classes.

Johnny Holland has been home for the past two weeks visiting his parents, Mr. and Mrs. Otto Holland. Johnny will soon undergo foot surgery to repair nerve damage, an injury he received in Vietnam in January.



WES NIVENS, local Spearman business man, has been fiddling away his spare time practicing for the upcoming talent show. Members of his family (western band) will perform here on April 5 at the Library benefit musical program.

Mr. Nivens is known as the "best fiddler in the Northern Panhandle region." He has won several Old Fiddler's

contests having captured three first place awards at the Cotton Festival held each year at Hedley, Texas.

Wes says he always wanted to play the violin. When just a small boy he went around with two sticks in his hand constantly... one was his fiddle, one the bow.

When he was 16 years old he struck his first tune on a fiddle he had borrowed from his uncle, and has been playing ever since.

All his family are musicians. Two of his brothers, Dumas, play guitar, his son Jerry, Elkhart, Kansas, plays the guitar, his daughter Carol plays the bass and his wife accompanies at the piano.

Most of these family members will be in the ensemble which will perform at the talent show in Spearman April 5.

Talent Show Friday Nite

The public is urged to attend the Talent Show this Friday evening, April 5 at 7:30 p. m. in the high school auditorium.

This Chamber of Commerce sponsored event is being staged to raise money for the new Hansford County Library.

Some 14 numbers are listed on the program, which is varied enough to promise a most enjoyable evening.

Prior to the program, the Lions Club will be serving a pancake and sausage supper in the cafeteria at the high school. Enjoy your meal and walk on down the hall to the auditorium!

Some program numbers include a minstrel presentation by the Gladiola Flower Club, Helen Fries playing Honky-Tonk piano numbers, tap and acrobatic dance numbers, instrumental numbers, trios, not to mention old fiddlers and swing bands.

Eat Pancakes Before Show

The Spearman Lions Club cordially invites everyone to come out and eat pancakes and sausage with them Friday night before the talent show. The supper will be served beginning at 5 p. m. Prices for the meal will be \$1.25 for adults and 75c for children.

Proceeds from the show will go to the library fund.

Lions Desimone, Daniel, Davis, Gibner, Tracy, Connolly, Miller and Donnell will be flipping pancakes.

Lions Alford, Copeland, Ellsworth, Foshee, Fryer, Gilliam, Gooch, Hill, Mundy, Oakes, Simmons and Weatherly will be policing the dining area.

Assisting with usher duties at the talent show will be Turner, Abston, Bishop, Boxwell, Massad, Reeves, Kleeberger and Cooke.

APRIL 15 IS DEADLINE FOR SAFETY SEAL

Hansford County citizens are reminded that April 15 is the deadline for vehicle safety stickers.

In Spearman, inspection stations are located at Joe Trayler Ford, Excel Chevrolet, Spearman Motors and Clarence Pettit Garage.

A check with local inspectors revealed that motorists should see that the vehicle is equipped with seat belts. This is a requirement on all models made since 1962.

Windshield wipers must have good blades and work properly, conventional brakes must check a 2 inch pedal, one inch of power; stop lights, bright beam indicator, license plate light must work. These are among the several requirements if vehicle passes inspection.

A check on these before you call at the station will save you time and money.

If your auto passes all checks, a fee of \$1.75 will be charged for the safety sticker.

Golf Meeting Monday Nite

The annual membership meeting of Hansford Golf Club will be held Monday night at 7:30 in the courthouse. This will be an open meeting. All members are urged to attend.

Fashion Facts For Men and Boys

A visit to Cates Men's and Boy's Wear gives you the feeling that Easter is almost here.

A new shipment of boys sport jackets with blending slacks is now on display and, of course, there's the same selection for men.

There's an abundant supply of Levis for rugged work as well as a good choice of Levi Sta Prest for casual and dress wear.

Be sure to see the assortment of casual slacks by Mr. Scott.

You'll surely have no trouble in your selection of just the right suit, hat, shirt, tie or footwear to step proudly into the Easter Parade.

CATES MENS & Boys Wear
221 Main, Spearman

New officers will be elected along with two members to the board of directors. Terms are expiring for Porky Holland Dr. D. E. Hackley. Holdover members include Pete Fisher and Ray Robertson.

There will be a discussion concerning payment and a possible increase of dues.

Present officers are: President, Bob Hohertz, Treasurer, Freeman Barkley, Secretary, Anne Sanders.

Court Awards Gruver Man Crop Loss

Testimony was underway Tuesday, Wednesday and Thursday of last week in 84th District Court in the suit, Don Hart vs. Taylor-Evans Seed Co.

Hart, Gruver farmer-rancher, was seeking to recover the value of a maize seed crop. Hart said the seed company contracted with him to raise the seed and that the company did not fulfill this contract.

The court awarded Hart \$40,595.50 in damages. Judge Max Boyer heard the case. Those serving on the jury included: Lawrence Ray McClellan, W. O. Groves, Mrs. Tom Bter, Mrs. Frank Massad, Elba Thomas, Mrs. Rue Sanders, Paul Westerfield, Mrs. Myrl Johnson, Carl Cooper, J. K. Hicks, Omar Cotter, Robert Adamson, Linn & Helms, attorneys, represented the Plaintiff Don Hart. The firm of Culton, Morgan, Britain & White were attorneys for the defendant.

Mr. and Mrs. Walter Partridge of Canyon were here Sunday in the home of their daughter, Mr. and Mrs. Allen Simpson, Mr. and Mrs. Bill Partridge and family joined them for Sunday dinner.

Mr. and Mrs. John Bishop were in Canton, Kans. several days last week visiting relatives and attending the funeral services of a cousin.

WHITTENBURG UNDERSTANDS... ELECT HIM GOVERNOR
Pd. Pub. Adv. Texas for Whittensburg Robert Malone, Ch.

Egg

THE JUNIOR CLASS OF GRUVER HIGH SCHOOL, GRUVER, TEXAS PRESENTS

"THE EGG AND I"

On Friday, April 5th at 7:30 p.m. in Gruver High School Auditorium

Directed by Mrs. Eula Goodall

By special arrangement with the Dramatic Publishing Co.

Students 75c Adults \$1.25



We're proud to be in the line-up

When one area is competing with many others to attract new business and industry, it takes teamwork to stay in the ball game... teamwork between all groups and individuals interested in community development. We, at Community Public Service Company, are proud to have a part in this teamwork effort in the areas we serve. Our Area Development Department cooperates with local Chambers of Commerce and other groups working to promote community growth. We're ready to help in any way we can, from preparing fact-finding surveys to contacting prospects. We want to do our part to help the communities we serve grow, because that means we, too, will grow. We consider it good citizenship as well as good business... and an important part of our job.

COMMUNITY PUBLIC SERVICE
Your Electric Light & Power Company



High Yield Sorghum Special!



An introduction to sorghum quality

You'll save money this spring, and make money this fall! Take advantage of this special introductory offer—one bag free with every three. Plant your entire sorghum acreage with uniform, high-yielding Lindsey Funk's-G sorghum. This is 10,000-pound-an-acre sorghum. The hybrid 788A. The location: West Texas. This is the yield power you must have to realize your highest possible profit per

1 free with every 3



acre. Choose from the highest-yielding grain hybrids 788A and 755. Or top-tonnage silage hybrids 92F and 115F. Funk's-G means quality all over the world. For top quality year after year, plant 100-percent Funk's-G Hybrid. See your Funk's-G dealer for these money-saving, money-making sorghums. And take advantage of this introductory offer of quality: get one bag free with every three!

FUNK BROS. SEED CO. OF TEXAS, INC. LUBBOCK, TEXAS 79404



For Aerial Spraying

Green Bugs and Mustard Weeds
All Work Guaranteed



CONTACT
CLAUDE SHEETS JR.

Phone 659-2467 Call Collect
Address 610 East Kenneth
Spearman, Texas

Representing
MILLER DUSTING SERVICE, INC.
San Angelo, Texas
Owner Alvin Miller

great deals ON LIKE-NEW CARS

- SPECIAL 66 CHEVROLET Biscayne, 4 door-V8-standard transmission, factory air cond. A lot of good mileage in this car. Only... **\$1,445**
- 66 FORD Galaxie 500 2 door hardtop power steering, air cond., new tires... **\$1995**
- 64 FORD Galaxie 500 4 Dr. Air Cond, Red & White, Extra nice... **\$1,495**
- 63 PONTIAC Catalina 4 Dr. Power Steering, Brakes, Air Cond... **\$1,195**
- 67 CHEVY Impala Coupe 327, power glide, power steering, Extra low mileage... **\$2,595**
- 63 CHEV Belair 4 Dr. V 8, Powerglide, Factory Air, nice... **\$1095**
- Several older models from \$50.00 up.
- 59 CHEV 2 Ton Truck, V8, 5 speed, 2 speed, 18' bed and hoist... **\$1695**
- 65 CHEV Impala 4 Dr., 6 cyl., Automatic, low mileage... **\$1395**
- 65 CHEV Impala Cpe., V8, Automatic, Power Steering, Power Brakes, Factory Air... **\$1850**
- 61 FORD Station Wagon, 4 Dr., 6 cyl, overdrive, a lot of miles left in this one... **\$ 695**
- 64 GMC 1/2 Ton Pickup, 6 cyl, 4 speed, Extra low mileage... **\$1395**
- 64 CHEV 1/2 Ton Pickup, 6 cyl., 4 speed... **\$1095**
- 65 FORD 1/2 Ton Pickup, V8, 5 speed, nice... **\$1095**
- 61 GMC 1/2 Ton Pickup, V6-3 Speed... **\$ 695**
- 58 UNIVERSAL JEEP, excellent Cond... **\$1095**
- 67 CHEV 1/2 Ton Pickup, V8, Automatic, Factory Air, still under warranty... **\$2395**

EXCEL CHEVROLET-OLDS
Highway 15 Jeep

THE PEABODY LETTER
HIWAY CAFE CHESTER L. PEABODY III
SERVING RANCH
ROOSTERBURGS GRUVER COUNTY

Dere John:
Me and Mag is gittin ready to put on our act in the big show that is going to be put on by the Junior Chamber of Commerce. Mag aims to do the huckle buck bounce with the old Red Rooster perched on her left sholder. I will play the chicken reel waltz on my geeetar, while Mag does her soft shew. She has to do the danse in a soft shew on account of her big tow is still sore from the time it got stuck in the not hole on the front porch. When I come to the brakes in the time, I pawse so that Old Red can crow in the brakes. He sum times gets so carried away with his part in the show that stomps on Mags shoulder so hard that he has got it all broosed up. Mag has fixed that up by puttin a wood shingle under the sholder strap of her casserole. Chester L. Peabody The Third... Show Sport

SPEARMAN HARDWARE
SEE YOU AT THE BIG JUNIOR CHAMBER TALENT SHOW FRIDAY NIGHT.
SAMMIE AND JOHN

OVER STOCKED!!

19.95
EARLY AMERICAN
LAMPS

WITH FLUTED SHADES
MILK GLASS BASES

\$8.95
EACH

REDUCTIONS
UP TO 70%
DURING *Lindsey's*
OVERSTOCK
SALE!

OPEN LATE EVENINGS!

DRASTIC REDUCTION!!

DINETTE
SET

Formica Top
Foam Padded Chairs

\$29

\$42

BEDROOM

2 PC.
DRESSER
& BED

BED SETS

KING
SIZE....

\$88

SOFA BED

FULL SIZE
Hurry-1 To A Customer
While They Last

\$29

MATTRESS

SPECIAL
GROUP

\$10

COME IN TODAY

NO MONEY DOWN
UP TO 36 MONTHS TO PAY!

LINDSEY
FURNITURE CO.

910 N. MAIN

BORGER, TEXAS

MUST SELL NOW

Shop Now
While Selections
Are Good!

No Interest Or
Carrying Charge
On 90-Day Accounts!

City And School Elections

The only unopposed race in the upcoming elections is the City Council post where the only two entered are incumbents Richard Holton and E. J. Copeland.

There are contested races in both the school district elections and for Spearman mayor.

Incumbent Spearman Mayor Dr. D. E. Hackley is opposed for another term by Clarence Pettitt.

Seeking three places on the Spearman school board are nine candidates: Mrs. Peyton Gibner, Mrs. Preston Smith, Mrs. E. J. Callaway, Jr., Chalmers Porter, James Lair, Marvin Jones, Dwaine Summerville, Ray J. Martin and Ira Harbour.

Incumbents Lloyd Buzzard and Ray Moore stepped aside in the school board race, leaving only Marvin Jones of the present officeholders running.

City Council. Mayor and school board elections will be held this Saturday April 6 in the Junior High school. City election judge is Clyde Longley. Clerks will be: Mrs. Tom Etter, Mrs. Richard Countiss, Mrs. Major Lackey.

School board election judge, J. L. Brock. Clerks: Mrs. Jane Meek and Mrs. H. P. Cates.

Maude Rosson and Mildred Chamberlain of Spearman left last week on a 14 day bus tour which will take them into Mexico and back thru San Antonio for a visit to the Hemisfair.

Mrs. Mabel Edwards, who has been a surgical patient in the Shattuck Hospital for the past 2 weeks, is expected to come home this week-end.

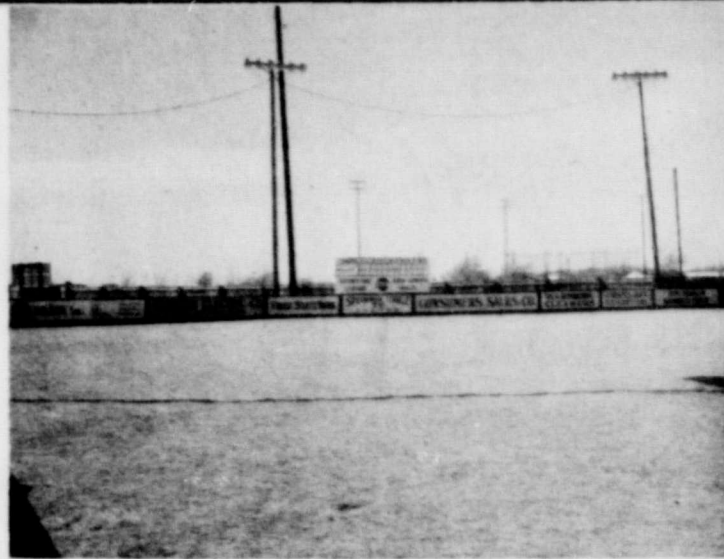

LITTLE LEAGUE BALL PARK has undergone a face-lifting recently. Much work has been done, including painting of the fences, in preparation for the upcoming season which begins May 6. All boys between the ages of 8-18 who would like to play ball this summer are urged to sign up for the program at Cates Men's store in Spearman. Registration will end April 13. Tryouts will be held April 18 and 19. Player auction will be held on April 26.

RHO RHO Chapter Elects Officers

Mrs. Judy Martin presided over the March 28 meeting of Rho Rho Chapter of Beta Sigma Phi as officers were elected for next year. The sorority met in the Farm Bureau Building with hostess Mrs. Joan Stewart.

Officers elected were Glenda Guthrie, president; Linda McLain, 1st vice president; Ann Archer, 2nd vice president; Karen Countiss, recording secretary; Judy Wilmeth, corresponding secretary; Marti Garnett, treasurer and Scarlet Jackson, civil defense.

The program on music was presented by Mrs. Karen Countiss under the title "Music's Influence In Our Lives." During the program, members attempted to play some of the variety of instruments Mrs. Countiss had on display.

Attending were Ann Archer, Ramah Bosecker, Karen Countiss, Marti Garnett, Glenda Guthrie, Judy Martin, Mary Katherine Parrish, Linda McLain, Peggy West, Judy Wilmeth, Joan Stewart, Deanna Kenney and Scarlet Jackson.

Hugh Banks is in Omaha, Nebraska on business.



Vows Unite Novak-Sager

Mary Ellen Novak and Larry Sager were united in marriage March 23 at 2 p. m. in a ceremony performed March 23. The ceremony was held in the home of the bride's parents Mr. and Mrs. Robert Novak.

Mr. Sager is the son of Mr. and Mrs. Delbert Sager of Balke.

The best man was Dennis Voth of Hooker, Okla. and the bridesmaid was Patsy Harmon of Boise City, Okla.

In the houseparty were Kaye Thomason of Texhoma and Reatha Sager of Balke.

After a wedding trip to New Mexico the couple is at home at 411 6th St. in Gaymon, Okla. where the groom is engaged in farming and ranching.

The bride is a graduate of Spearman High School and attended Panhandle State College at Goodwell.

The groom is a graduate of Balke High School and also attended Panhandle State College at Goodwell.

Guests at the wedding included Mmes. and Messrs. Delbert Sager and A. P. Sager of Balke, Mrs. Philip Freeman of Stillwater, Okla. John Reigner of Goodwell, Mrs. Virgil Hull and Mr. and Mrs. Bryce Vaughn and son of Spearman.

Values to Hold



Worlds to Explore

Group I of Brownie Troop 78 met after school for a walk to the scout house for their meeting. Along the way, they were aware of the first buds of spring and sang songs.

At the scout house, work was finished on the tambourines. Tammy Robertson served refreshments to Leann Biles, Terrie Bowen, Julie Douglas, Donna Goff, Cindy Gressett, Gerri Lynn Kendrick, Lavonne Kunselman, Terri Prentice, Jan Fowler, Kim Rinker, Maria Funderburgh, Pam Grayson and the leaders, Mmes. Rinker and Bowen.

Group II of Brownie Troop 78 met March 28 with hostess Stephanie Floyd at the scout house.

The meeting began with games and the girls planted seed. Also during the meeting, they learned to tie square knots.

Attending were Tracy Ball, Crystal Carson, Cindy Cook, Kellie Criddle, Leslie Groves, Sherisse Partridge, Joni Ralls, Kelli Simpson, Kim Smith, Susan Thompson, Denise Ware and leaders Mmes. Floyd and Thompson.

Sewing Notions

Visiting delegates with the THDA in Spearman are invited to visit Edwards Fabric Shop and see one of the most complete displays of fine fabrics and findings to be seen anywhere around. Extra special values are offered in fabrics chosen from the big 1968 price table.

There's also a good selection of remnants at greatly reduced prices.

Two complete pattern services are available and, even if you don't come in to buy, you'll surely enjoy seeing the large and colorful selection of fine fabrics.

Edwards Fabric Shop



Welcome Dist-I-T. H.D.A.

Let's Browse Today For Crafts-Hobbies and Art

Interest. See Wide Variety Of Items For Decoupages-Tole Painters And Artist-Many

Wonderful Gifts.

Dorothy's Novelties

Mrs. Harold Groves
912 So. Bernice Spearman, Texas

HEMISFAIR '68 TOURS

Departures
April 30, 5 Days
July 20, 7 Days
Write or Call

Wesley Spencer

Box 521

Perryton, Texas
Phone 435-3512

Welcome to Spearman Ladies - - -

I hope you find time to come by and visit my shop.

Latest in home decorating
Carpets - Draperies -
Wallpaper-Furniture

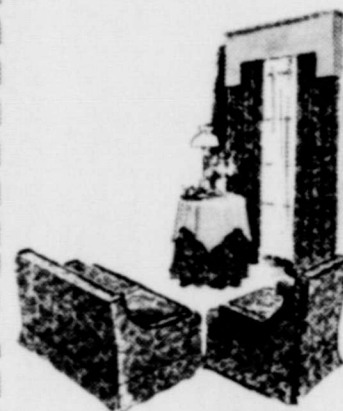

Charlene Bulls' Interiors

309 MAIN
SPEARMAN, TEXAS

PRE-EASTER Clearance

Sale

ONE WEEK ONLY

Ladies Easter Suits

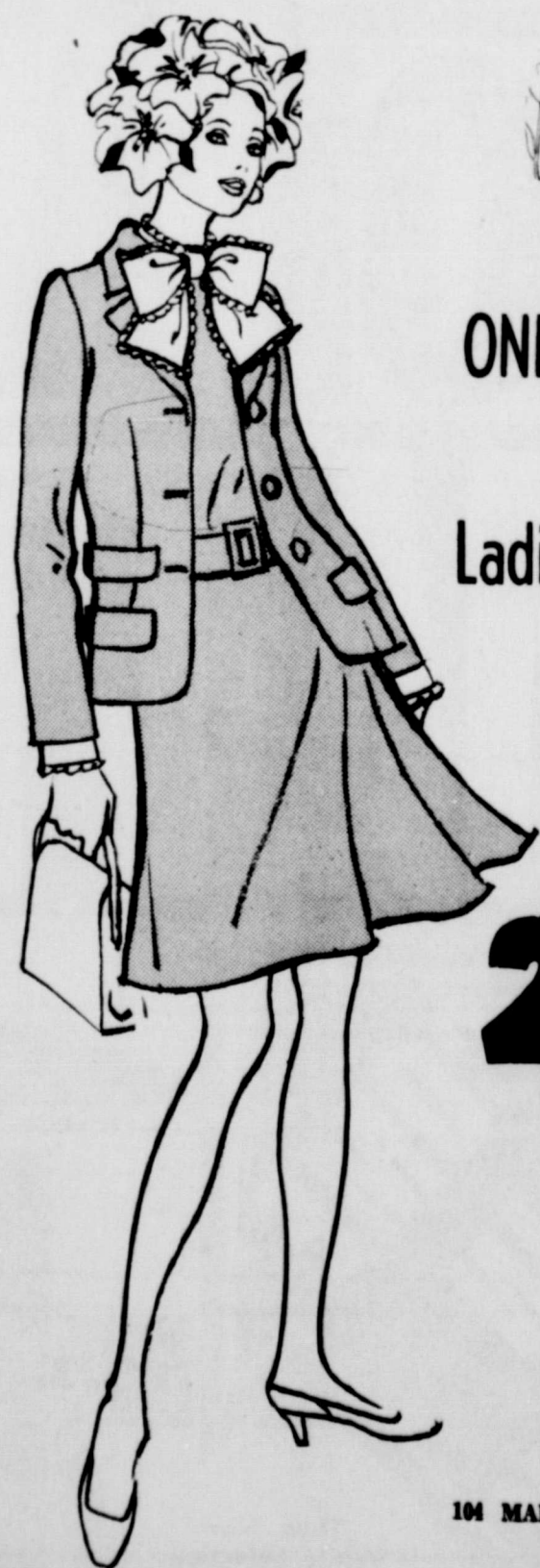

20%

off

CHAMBERS

104 MAIN SPEARMAN

Two Place In Oral Reading

In Junior High UIL competition held last weekend in Panhandle two Spearman students placed in the oral reading contest.

Lynn Pierce placed 2nd in the boys division reading "Freedom Train" by Langston Hughes.

Jean Porter placed first in the girls division with her interpretation of "The Congo" by Vachel Lindsey.

This was the first time in 5 years a Spearman student had placed 1st in this event.



June is drawing closer which could well be a reminder that the Gift Box is the bride's shop featuring many new innovations such as cutting boards and hot pads.

One attractive display includes such things as pin cushions, jewel boxes, purse mirrors and key chains.

Barbara is now showing a breathtaking display of pierced earrings with 14K gold posts. You'll be pleasantly surprised at the reasonable prices on these lovely antique reproductions.

Any time you visit the Gift Box you'll find many new additions to the attractive stock.

The Gift Box

Silver dividend



- 12 CUP COFFEE CARAFE
- 1 1/2 QT. CASSEROLE
- BISCUIT TRAY

FREE

BEAUTIFUL 3-PIECE SILVER SERVICE...

when you buy a new

Gallery

by

TAPPAN

Yes, get this magnificent 3-piece service from International Silver as our gift with the all-new Tappan Gallery... only range with built-in warming shelf, plus every other cooking convenience you need to bring your kitchen up-to-date.

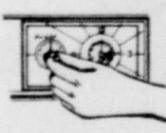

TEMP-O-MATIC CLOCK
Turns the oven down to perfect keep-warm heat when cooking time is up. Just set it, forget it.



BURNER-WITH-A-BRAIN
No more boilovers or scorched foods. Automatic top burner - measures heat, adjusts flame up or down.



HIGH-BROILER
Waist-high broiler means no more bending, stooping. New Char-Krome burner provides infra-red heat.

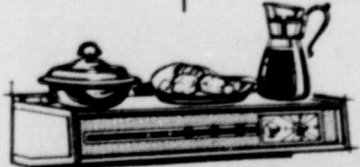

WARMING SHELF
Holds foods at perfect serving temperature, warm plates, left-overs.

GET BOTH FOR JUST **\$ 359** **95** EASY TERMS

Cummings Refrigeration

WELCOME

THDA delegates & VISITORS

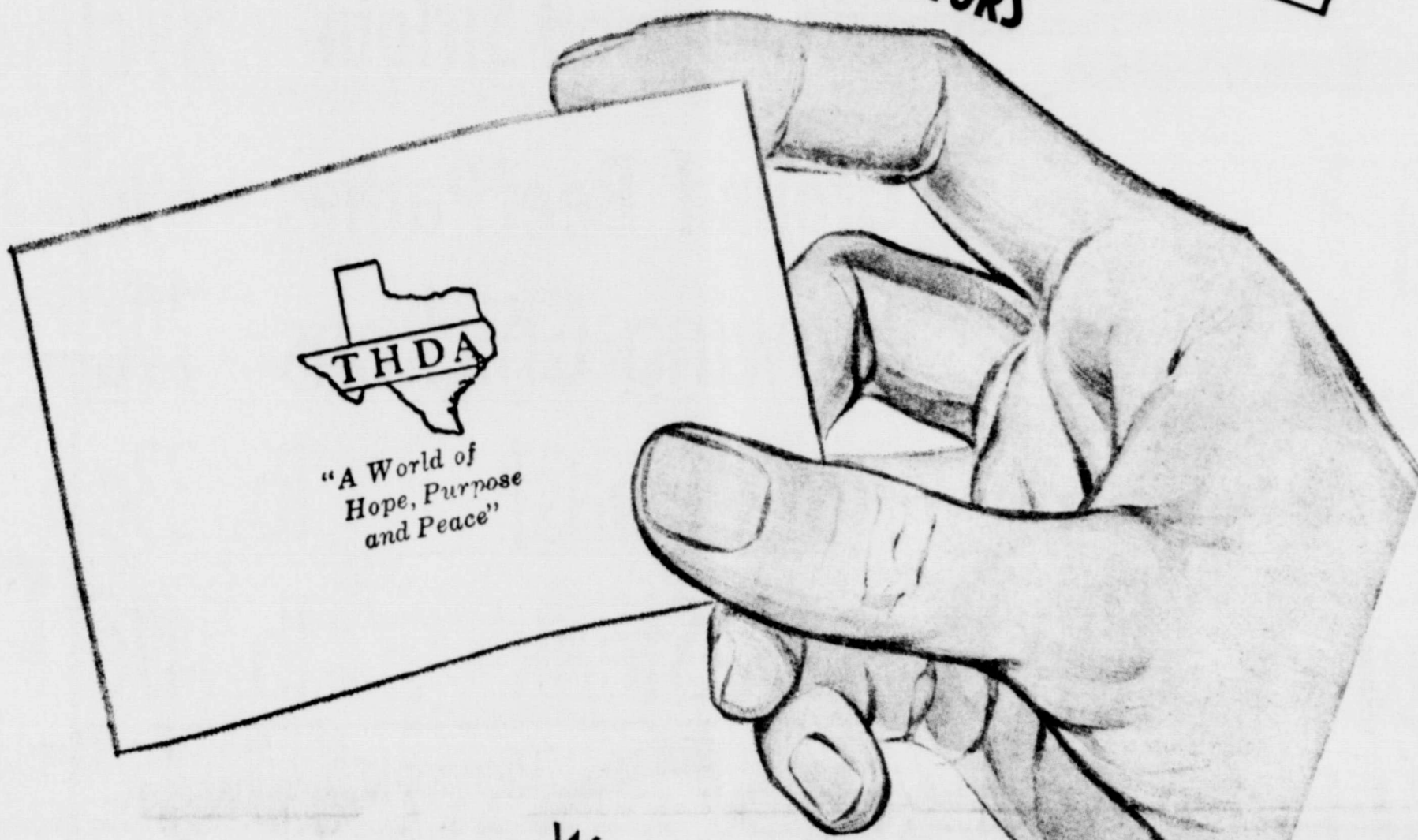

We Wish You Success In Your
Many Worthwhile Projects!

The Following Firms Wish You A Pleasant Stay In Spearman

<p>First State Bank</p> <p>SERVING THE GREATER SPEARMAN AREA FOR OVER HALF A CENTURY.</p>	<p>Spearman Hardware</p> <p>VISIT SPEARMAN HARDWARE FEATURING SMALL APPLIANCES, SPORTING GOODS AND GIFTS. 317 MAIN</p>	<p>Gordon's Drug</p> <p>YOU'LL FIND REFRESHMENTS AT OUR BIG, BRIGHT FOUNTAIN AND A COMPLETE LINE OF DRUGS AND SUNDRIES. GORDON'S DRUG 314 MAIN</p>	<p>Equity Elevators</p> <p>EQUITY ELEVATORS SERVING THE NORTH PLAINS</p>
<p>Anthony Electric</p> <p>HEADQUARTERS FOR GE--AMANA--HAMILTON SMALL AND LARGE APPLIANCES. PLAINS SHOPPING CENTER</p>	<p>Cummings Refrigeration</p> <p>SALES AND SERVICE- TAPPAN - SEE OUR AD ELSEWHERE IN THIS PAPER. 218 MAIN</p>	<p>Neely's</p> <p>T. H. D. A. DELEGATES</p> <p>YOU'LL ENJOY A VISIT TO NEELY'S, NOW SHOWING SPRING FASHIONS BY MR. "D", WHITE STAG AND JANTZEN. 312 MAIN</p>	<p>Sears</p> <p>PLAINS SHOPPING CENTER Special Table Fabrics-4 yards \$1.00</p> <p>Small and large appliances. All popular size tires in stock. 24 pound box detergent \$5.99.</p>
<p>Nivens Appliances</p> <p>MAYTAG-KITCHEN AID- WHIRLPOOL SALES AND SERVICE WELCOME TO OUR STORE AT 313 S. MAIN</p>	<p>Horizon Oil and Gas</p> <p>WELCOME DELEGATES</p>	<p>Cates Men's and Boys' Wear</p> <p>WELCOME DELEGATES AND WELCOME TO OUR FASTER FASHION CENTER</p>	<p>Gift Box</p> <p>THE GIFT BOX THE MOST COMPLETE AND UNIQUE GIFT CENTER IN THE ENTIRE AREA. WELCOME 212 MAIN</p>

Keep Your SAVINGS On the GROW

Week-End Values For Friday & Saturday



STOREWIDE LOW PRICES



SAVE VALUABLE SHURFRESH MILK & TENDERCRUST BREAD COUPONS FOR VALUABLE PRIZES

CLIP THIS VALUABLE CUT RATE GROCERY COUPON GOOD FOR 100 BUCCANEER STAMPS WITH EXTRA \$5.00 or More PURCHASE

NAME _____

Limit One Void after Saturday, April 6!

Tendercrust Ranch Style

Bread 25c

King Size 1 1/2 lb.

Lanes Mardi Gras

Ice Cream 49c

1 gal.

FRESH TENDER CRISP

Celery Hearts 29c

CALIFORNIA FRESH DRISCOLL

Strawberry 3 pts \$1.00

Washington - Golden, Delicious

Apples 19c

Fresh - Green

Onions 3 Bunches 19c

Duncan Hines Layer

Cake Mix 3 for 97c

Carton of 6-10 oz.

Pepsi Colas 39c

LEAN

Chopped Sirloin 89c

EXTRA LEAN

Ground Beef Patties 69c

SWIFTS PREMIUM

Stewing Chickens 29c

FRESH

Pork Roast lb. 33c

FRESH

Pork Steak lb. 49c

Shurfine 46 oz

Pineapple Juice 25c

Shurfine no. 2 1/2 can

Fruit Cocktail 37c

Zestee Quart

Salad Dressing 33c

Swifts Luncheon

Prem 12 oz. 49c

Shurfine Cream or W.K.

Corn -303 Can 19c

Shurfine Early Harvest-

Peas -303 Can 19c

All New FireKing Ovenware



Deep LOAF PAN 69c with each \$5.00 Purchase

TABLE-SMART IN NEW CONTEMPORARY STYLING. NEW "CANDLE-GLOW" PATTERN, BLUE AND GOLD ON WHITE. WHITE COVER, TOO. THE MOST WANTED SIZES, CASSEROLES, OPEN BAKERS, PIE AND CAKE PANS, CUSTARD CUPS, AT COMPARABLE PRICES. START A SET NOW.

Shurfine Frozen 6 oz. Can

Lemonade 3 for 29c

Mortons Frozen All Flavors

Cream Pies 3 for \$1.00

Detergent Giant Box

Ajax 69c

Shurfresh 2 lb. Loaf

Cheese Spread 79c

Energy Half Gallon

Bleach 25c

Shurfresh Ovenready

Biscuits 6 for 43c

Hawaiian-46 oz. Can

Punch 33c

Red Heart Tall Can

Dog Food 3 for 39c

Sunshine Hi-Ho lb.

Crackers 37c

Arrow Brand

Pinto Beans 25c

Maryland Club

Coffee 69c

Shurfine Sweet

Pickles 43c

Crisco

Salad Oil 24 oz. Bottle 39c

Northern Bathroom

Tissue 37c

4 roll Bag



Cut Rate GROCERY



MARKETS Wheat, Oats, Soybeans, Corn, Barley... VOLUME 51... Most Spear... making p... of spect... ance; some... Thursday... Rev. Benni... the First A... March will... turning on... of Death... ing by th... Rev. Wesl... the Metho... several per... with the chu... He anno... at Mrs. Le... et the choi... anthems... Pastor of t... March, B. T... nounced h... Message of... primary bu... "Art Th... d the choi... thousand Ar... here, F... Rev. Dayl... ristian Ch... nces a M... ndlight... nday morn... e message... Howk will... special m... Rev. Lewi... sbyterian... sites all... to partic... ht commu... undy Thu... will prea... on the la... d's Praye... Kingdon... will be dir... d Wood... Rev. Robe... Faith C... nging a st... Sunday... Rev. Don... Sacred Ho... nounces th... elly serv... prices beg... with 8... day, Mas... 8 p.m.; l... ter Vigil... n, conti... the speci... ay morn... ylock... The Faith... I observe... Holy C... n, Rev... at a spec... sermon... from Han... Rev. Geo... Church... Easter S... Is Risen... eing pla... all Osbor... st minist... deviatio... ices, bu... ay mor... y The... fellowsh... or, Rev... nces spe... ices in l... with Fello... n at 7:3... y Byars... ist Chur... bring ti... n of thi... ted to a... nts will... the serv... Pre-Rou... re-scho... in the... on Wed... 2:30 p... there wi... of the p... ose Roc... to Allen... childre... om 12:... . Parer... child... first grad... issed a... to allo... me, P... e to pi... his tim...