

The Spearman Reporter

MARKETS
Wheat \$1.28
Milo \$1.75
Soybeans \$2.25
Oats \$.70
Corn \$1.08
Barley \$.85

VOLUME 60, NO. 13

THE SPEARMAN REPORTER, Hansford County, 79081

THURSDAY, FEBRUARY 13, 1969

SHELL-SHOCKED FANS WATCH LYNX WIN THRILLER AT STINNETT!



Lynx photographer P. A. Lyon III, snapped this picture of the Spearman Lynxettes as they prepare to take the court in their crucial 1-AA district game at Stinnett Tuesday night. The Lynxettes won their 10th straight District Championship 58-39. Marcia Shieldknight netted 30 points, to lead the winners to the championship.

The Spearman Lynx teams won 4 games at Stinnett Tuesday night and two of them were barnburners. The Spearman B girls won an easy game against the Stinnett B girls, the Spearman boys won a thriller 46-45. The Spearman A girls won the district championship for the 10th time in a row with a 58-39 win! But the big story of the night, was the 1 point 52-51 win that the Lynx A team played.

Officials from both Spearman and Phillips schools will have to meet after the Friday night Dalhart-Spearman game to decide on a location of the play-off game for the boys. The game will be definitely played next Thursday night, probably at Berger, Perryton or Pampa.

But, the big story of the week, was the way the Stinnett Rattlers "played the claws" off of the fine Spearman Lynx. And, it was not a situation of over-confidence on the Lynx. Although the Lynx made many mistakes, it was a case of the Rattlers just being super-sensational. The Rattlers led the Lynx the entire game until the last 1.23 seconds when the game was tied. With 3 seconds left in the

game, the Lynx forged ahead to win 52-51.

The Lynx were in foul trouble from the first 7 minutes on. If there was a star of the game, it had to be Edgar Womble, reserve sophomore who played his heart out.

Lynx fans will not have to be reminded that another big hurdle still lies ahead of this fine Lynx team. The Dalhart Wolves will come to Spearman on this Friday night and they almost upset Phillips at Phillips last week! So, you bet your bottom dollar that the Lynx will be playing for keeps. They snatched this win from the Rattlers as a "brand from the burning fire" and they want to win this district championship. Local fans are urged to attend this game Friday night and back these Lynx teams. Remember if the Lynx win this one Friday night, they will play Phillips next Thursday night to determine the district championship!

The bi-district foe of the Lynxettes will be Wellington. The game site will be determined at a later date.

Remember, come out Friday night and see the Lynx teams in action! It will be worth your time.



Davis and Hutchison meet with the Stinnett Rattlers and officials, just before their district game at Stinnett Tuesday night. The Lynx won the thriller 52-51 to win the 2nd half of district 1-AA play, if they can beat Dalhart at home Friday night!

Highest Scoring Lynxettes

Three Spearman basketball players were named by Coach Weese this week as his highest scoring girls. Phyllis Patterson-1961-65, had a total of 2297 points. In her freshman year, Patterson averaged 2.5 points per game; as a sophomore, Phyllis averaged 18.5 points per game; as a junior 21.6; as a senior 22.7. Phyllis played all 4 years and did not miss a single game.

Barbara Wilde scored a total of 2237 points, from 1963-65. As a freshman, Barbara averaged 2 points per game; as a sophomore 8.1; as a junior 22.6; as a senior, 25.4 points per game. Marcia Shieldknight the leading scorer with 2811 points; 1965-69-Freshman average, 7.4; sophomore 15 points; junior 26.4; In 31 games to date, she has averaged 28 points per game. Marcia is the highest scoring player that Coach Weese has had in the past 11 years.

Coach Weese stated that his Spearman teams have won 301 games and lost 67. The above 3 girls have totaled 7,345 points to date.

Grassland Destroyed By Blaze

A roaring grass fire Sunday afternoon on the Gus Renner road, 20 miles north of Spearman, is said to have started on the exhaust of a coyote hunter's pickup.

The fire, which began in heavy grass and weeds, destroyed over a half-section of over-out land before it was brought under control by fire departments from Spearman, Dover and the Hitch Grain company.

Many volunteer fire-fighters fought the blaze for four hours before it was extinguished.

Dimmitt Jaycee Named Farmer

Mr. and Mrs. Chris Boserker and Mr. and Mrs. George Jackson attended the Texas Jaycees awards banquet held at weekend in Pampa. Boserker is vice president of the Spearman Jaycee organization. Jackson was recently named by the local Jaycees as the outstanding farmer in the Spearman area, and was honored along with 27 other such nominees at a banquet held Saturday night at 8 p.m. Winner of this state award was Donald J. Wright of Dimmitt. He was named Outstanding Farmer in Texas.

140 Pints Of Blood Needed

A plea has been issued by the Hansford County chapter of the American Red Cross for blood. It has been established that there is sufficient evidence of need for 140 pints, according to Mrs. Leona King, Hansford RC secretary.

"We have been short of blood now for a long time and it is very important that we reach our goal of 140 pints," Mrs. King said today. County citizens are urged to donate a pint of blood Wednesday, Feb. 26 when the

American Red Cross Bloodmobile unit will be in Gruber at the American Legion Hall from 9 a.m. to 7:15 p.m.

This blood program is a service established through joint efforts of the Red Cross, the local medical profession and the hospital, in order to provide a dependable supply of whole blood to meet the needs in this community, or of individual donors and their families wherever they may be hospitalized.

Tax Increase Would Be Needed



AGAINST SCHOOL CONSOLIDATION---Members of Beta Sigma Phi Sorority this week passed around petitions which stated various reasons why local residents need to be AGAINST the proposed recommendations and changes for Texas public schools. Mrs. James Lair, left and Mrs. Virgil Mathews, right, present the petition to Mrs. Faye Lynch.

The Public School Education bill, proposing many changes, is now before the Texas Legislature. The big city schools are playing for big stakes and regardless of what many think, the big cities of Texas have the majority vote. If they can agree among themselves, they can pretty well swing the vote in favor of the education bill.

The issue on the school front will be between city and rural forces. If such a bill does pass, the rural schools will lose much of their state fund receipts and in order to carry on their school program, as proposed by the State committee, taxes will HAVE to be increased. As an example:

The projected budgeted receipts for Spearman Independent School District for THIS year total \$977,440.00 IF the State Legislature votes in

favor of the bill, the district's total receipts for 1969-70 would be \$1,074,369 and for 1970-71 would be \$1,155,033.

A 24% increase in local taxes for 1969 and another 9% increase in 1970 would be necessary to meet these requirements and make the proposed changes as recommended by the education committee. The Spearman School District would lose \$96,150.00 in State Revenue each YEAR for the next two years.

Those interested in the school situation from the small school standpoint had better not become complacent.

If you are a parent, taxpayer or voter residing within the Spearman Independent School District, you are invited to sign your name to one of many petitions placed this

Hypnotism E.S.P. On Stage Here Feb. 28

Virgil, master hypnotist, and Julie, the enigma of scientists and investigators of psychic phenomena, will be here with their full evening stage production, "One Fantastic Night," on Friday February 28 at the Spearman High School auditorium under the sponsorship of the local Lions Club.

Virgil and Julie, who have entertained millions of people around the world are presently touring the United States with a program made up of their feature acts that have made them famous.

Julie is an extremely talented student of telepathy and mental development

and newspaper writers around the world have reported that she can read a human mind like an open book.

Virgil is a master hypnotist who is able to place volunteers, from the audience into the dream world of an hypnotic trance, causing them to become great musicians, forget their own names, where they are, and take on strange personalities.

In addition to their highly fascinating demonstrations of what is possible with the mind, Virgil and Julie will present a spectacular space age show of illusion and fantasy.

The Times of London said of this show, "Certainly one of the best." The Chicago Daily News Foreign Service said, "The State Department could spend millions and not be able to build the international good will Virgil and Julie are doing."

Virgil and Julie presented their performance to capacity business at the Academy of Music in New York City and Irving Desfor, Associated Press Columnist, said of this performance, "Every phase of the show merits applause."

Tickets for "One Fantastic Night" are on sale by members of the Lions Club who advise that a capacity audience is expected to witness the performance at 8:00 P.M. February 28.

Last Rites Held Wed.

Funeral services for Mrs. Mary Leona Skinner, 75, a resident of Spearman since 1930, were conducted at 10 a.m. Wednesday February 12 in the First Methodist Church. Mrs. Skinner died Sunday night at her home.

The Rev. Wesley Daniel conducted the funeral services. Interment was in Mount Vernon Cemetery in Lamont, Okla. by Boxwell Brothers, Funeral Directors in Spearman.

Mrs. Skinner, a retired school teacher, had taught 24 years in this area. She was born in Stafford, Kansas and was a Methodist. Survivors include her husband, Ray; a son, Bob of Spearman; brothers, Wayne Danford and Claude Danford of Lamont and two grandchildren.

Pallbearers included A. F. Cook, Deacon Clement, George Rook, J.L. Brock, J. D. Wilbanks and Frank Buzard.

Honorary pallbearers were Fred Smith, Dee Jackson, Clay Gibner, Tom Sutton, Don Clark, Guy Fuller, W.R. Greever and J. B. Cooke.

The Do Si Do Square Dance Club had five squares of dancers at their regular dance Saturday night.

Visitors were present from Gruber. The next dance will be Feb. 22. Robert Adamson will be calling.

week in several Spearman stores.

As soon as the desired amount of signature are recorded, these petitions will be sent to State Senator Grady Hazelwood, State Representative Malouf Abraham, Lt. Gov. Ben Barnes and Governor Preston Smith, Austin, Texas.

Hornsby Awaits Vietnam Orders



Specialist Fourth Class Clifford R. Hornsby has returned to Ft. Carson, Colo. after spending two weeks with his family and relatives in Spearman. Hornsby is awaiting orders to Vietnam. The 20-year old soldier is the son of Mr. and Mrs. L.J. Hornsby and a 1966 graduate of Spearman High School. He enlisted in the Army March 1, 1968.

Students Make WT Honor Roll

A total of 179 WTSU students have been placed on the honor roll for the fall semester.

Students are eligible for the list if they are enrolled for at least 15 semester hours, in residence, and complete a grade point average of at least 2.5.

Spearman students making the honor roll include Kate Kilgore, Spearman junior with a 3.0 average.

Margot Kilgore, senior, and Larry Butt, junior, who both had 2.8 averages.

Students with a 2.6 average included Larry Holt, junior, and Janice Trindle, sophomore.

There were 21 students with a 3.0; four with a 2.9, 38 with a 2.8; 18 with a 2.7; 74 with a 2.6 and 24 with a 2.5.

School Personnel Invited To A Union Meeting

The Spearman Classroom Teacher's Association will meet Monday night February 17 at 7:30 p.m. in the junior high cafeteria.

Representatives from the H and H School Employees Federal Credit Union will present the program. The Spearman PTA will serve refreshments.

All school personnel including teachers, administrators, custodians, cafeteria workers and bus drivers are invited to attend the meeting.

Expansion Plans Announced

Ladies of the Hansford County Farm Bureau, (director's wives) have worked for the past two years at various projects to raise \$1,000.00. This week their goal was reached and the money turned over to Hansford Hospital to be used in the purchase of new equipment for the Coronary Intensive Care Unit.

Just recently S.M. Anderson, hospital administrator, purchased badly needed coronary equipment consisting of two closed circuit television screens and cardiac monitoring machines. This allows nurses at the station to be constantly in touch with heart patients in the intensive care unit and to monitor their every heart beat. This new equipment also up-dates Hansford Hospital's efficiency next-to-none in the area. The plant is becoming one of the best-equipped hospitals in the Panhandle.

In accepting the thousand dollar donation Monday Anderson said that he and the board of directors were extremely grateful. "The money fits in very well right at the present since the hospital is in the process of forming a

master expansion plan for the future," the administrator said.

Anderson said the Board of Directors would meet next Monday with an architect from Kansas who would assist them in formulating plans for hospital expansion.

"If this county grows as the experts say it is going to, we want to be ready for it," he said. Anderson said they would draw up plans for enlarging X-ray facilities, intensive care units, emergency rooms plus a four-doctor clinic, etc.

Anderson said they knew of two physicians who were very interested in moving to Spearman to practice. One of these is Dr. Stephenson, a Perryton doctor who used the Hansford Hospital extensively several months ago. He is now attending a two-year specialized school for Radiologists and plans to practice in Spearman following his training. The other M.D. might move here soon if he could find housing.

"We need more M.D.'s in this area," Anderson said, "and our plans for the future (hospital) are designed to entice the best physicians available."

Notice

The Spearman Post Office will be closed Saturday, February 22, in observance of Washington's Birthday. No deliveries will be made on city or rural routes.

Linnie Bollinger spent the past weekend visiting her sister Cheri Bollinger in Tulsa. Cheri attends Oral Roberts University in Tulsa, Okla.

Fiddle-Free Color TV by RCA

Burton's TV
Phone 659-2121

WHITE HOUSE LUMBER CO.
Building & Plumbing Supplies
Phone 659-2821

Boxwell Bros.
Funeral Home and Flower Shop
Day-Night Phone 659-2212

Cummings
Refrigeration and Air Conditioning
Phone 659-2721

Gordon Cummings
Insurance Needs
Farm Bureau
Tommy Gooch

COMMENTS
Loren Simmons
The BEST 10 years of a woman's life is between 29 and 30.

Simmons Chevron
L. S. Highway 15, South
Phone 659-9988

Hansford Lodge
A.F. & A.M.
Regular Communication 2nd and 4th Monday of each Month

Hospitalization
POLICIES OF THE WHITE CROSS PLAN
BANKERS LIFE & CASUALTY COMPANY

NOTICE--WE DON'T GUESS
We KNOW auto repairing.
Boyd's Engine Service, 102 Kenneth. 659-3613 6T-rtm

PANHANDIE VETERINARY CLINIC
Southwest of Spearman
Phone 659-2100
8:30 a.m. to 5p.m.

FOR SALE
FOR SALE--3-bedroom house 1 3/4 baths, carpeted and drapes. Phone 3328. 11S-rtnc

CATERING & CAKES, Mrs. Bubby Gruver, 793-2514, Gruver. 48T-rtm-3tp

RESIDENCE FOR SALE--da
to my wife's health, we must live with our children in La. We are offering our residence for sale. Located at 107 Barkley St. in choice neighborhood. For information write J. H. Nichols, 1441 Chateau Circle N., Lake Charles, La. 70601 2-rtm-nc

FOR SALE--1961 Ford Pick-up, V8 Long wheel base, 4-speed \$596. Call 2764. 10T-rtnc

FOR SALE--Three bedroom brick home, living room, kitchen and dining room combination, garage, storage room, built in cabinets and clothes closets, one and one half bath rooms, central heating, furniture and fixtures goes with building. Large cement driveway offers ample parking room. Size of building 46 feet by 35 feet and 9 inches, located in Gruver, Texas, one block north of the Gruver school system at 302 Garrett Avenue. Three lots corner location, possession immediately. Clear and up to date title, owner Lloyd Stavlo moving to the sea coast because of health. This is a real buy and a real location. Price \$20,000.00 Twenty Thousand 12T-8tp

FOR SALE--To be moved, duplex in Amarillo, Interstate 90 and Tennat. Call Atex Oil Co. 359,8275, Amarillo. 12T-3tc

SALE
1/4 OFF
Needlepoint & Tapestry Yarn
Knitting Yarns
Crew Embroidery Kits
1/2 OFF
Needlepoint Kits
Sweater Kits
Large lot of yarns --- 50¢ Skein
NEEDLEWORK NOOK
Waka
12T-2tc

RENTALS
FOR RENT--Furnished, clean, air conditioned. TV's available. Downtown Apts. Phone 2269. 10T-rtm

FOR RENT--Furnished apt. 606 S. Bernice St. Telephone 659-2652. 2-rtm

FOR RENT--2 bedroom furnished apartment. Call 659-2119. 8T-rtnc

FOR RENT--2 bedroom trailer. Call 3017 or 2770. 10T-4tc

FOR RENT: Small house, edge of town. Contact Chas. Gilliam, Phone 659-2687.

WANTED
WANTED--Custom deep plowing and plowing. Robert Carthel, call 3050, 10T-8tc

SALESMAN WANTED
KNAPP Shoe Company wants salesman. Full-time or Part time. Liberal Commissions, Monthly Bonus, Free Insurance, Samples Loaned, No Investment, Inexperienced Considered. Spence Blake, Box 291, Canyon, Texas 79015. 11S-4tp

NOTICE TO CONTRACTORS
Sealed proposals addressed to the City of Spearman will be received at the office of the City Manager, City Hall, Spearman, Texas until 8:00 P. M. Monday, March 10, 1968 and then publicly opened and read for furnishing all plant, labor, material and equipment, installing and performing all work required for the construction of a sewage treatment plant facilities and miscellaneous items of work.

All proposals shall be accompanied by a cashier's or certified check written upon a national or state bank in the amount of five (5%) percent of the total maximum bid price payable without recourse to the City of Spearman, or a bid bond in the same amount from a reliable surety company as a guarantee that bidder will enter into a contract and execute performance bond within ten days after notice of award of contract to him. Bids without check or bid bond will not be considered.

The successful bidder must furnish performance and payment bonds upon the forms which are attached hereto in the amount of 100% of the contract price from an approved surety company holding a permit from the State of Texas to act as surety or sureties acceptable to the Owner.

The right is reserved to reject any and all bids and to waive any informality in bids received.

NONDISCRIMINATION IN EMPLOYMENT
Bidders on this work will be required to comply with the President's Executive Order No. 11246. The requirements for bidders and contractors under this order are explained in the specifications.

NOTICE OF REQUIREMENT FOR CERTIFICATION OF NON-SEGREGATED FACILITIES
Bidders are cautioned as follows: by signing the contract for which these bids are solicited, the bidder will be deemed to have signed and agreed to the provisions of the "Certification of Nonsegregated Facilities" as contained in the specifications for this project.

NOTICE TO PROSPECTIVE FEDERALLY ASSISTED CONSTRUCTION CONTRACTORS
(a) A certification of Nonsegregated Facilities, as required by the May 28, 1968 order (33 F.R. 7808, May 28, 1968) on Elimination of Segregated Facilities, by the Secretary of Labor, must be submitted prior to the award of a federally assisted construction contract exceeding \$10,000 which is not exempt from the provisions of the Equal Opportunity clause.
(b) Contractors receiving federally assisted construction contract awards exceeding \$10,000 which are not exempt from the provisions of the Equal Opportunity clause will be required to provide for the forwarding of this notice to prospective subcontractors for supplies and construction contracts where the subcontracts exceed \$10,000 and are not exempt from the provisions of the Equal Opportunity clause.

Plans, specifications and bidding documents may be secured from the City Manager, City Hall, Spearman, or at the Office of McMories and Burns, Inc., P.O. Box 145, Dumas, Texas 79029, on deposit of twenty-five (\$25.00) Dollars per set, which sum so deposited will be refunded, provided: (1) All documents are returned in good condition to McMories and Burns, Inc. not later than 48 hours prior to the time for receiving bids; or (2) The Contractor submits a bid and all documents are returned in good condition to McMories and Burns, Inc. not later than five days after the time that bids are received.
City of Spearman, Texas
By Dr. D. E. Hackley, Mayor
12T-13T-14Tc

CARD OF THANKS
We would like to thank everyone for their kindness to our father, J. L. Trollinger. A special thanks to Dr. Kleeberger and the wonderful staff of nurses for their kindness and care. May God bless you all.
Ruby Lee Bigelow
Eunice Jones
Ina May Hughes

AVAILABLE IMMEDIATELY FOR OCCUPANCY
For sale: 3 bedroom house, attached garage. Contact Charles Gilliam, Phone 659-2687, Spearman. 2T

SCS ASSISTANCE
A variety of land treatments are offered by the Soil Conservation Service for protection of your soil and proper use of the land you own. Some of these treatments are parallel terraces, diversion terraces, range seeding, brush control, grassed waterway. If you're interested in any of these practices, talk to your supervisor in your Soil & Water Conservation District or come in and talk to the Soil Conservation Service.

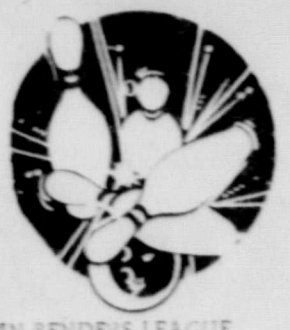

holt news

PIN BENDAS LEAGUE
2-7-68

TEAM	WON	LOST
McClellan Grain	48	32
Thomas Cleaners	45	34
Harveys Aerial	44	32
Bowl Mor	40	36
Brook Ins.	38	41
Farm Bureau	35	44
Beauty by Mary K	33	47
Vernons	31	48

HIGH TEAM SERIES
Farm Bureau Ins. 1005
McClellan Grain 1019
Thomas Cleaners 1235

HIGH TEAM GAME
Farm Bureau Ins. 487
McClellan Grain 470
McClellan Grain 458

HIGH INDIVIDUAL SERIES
Tubby Hays & Sheryl Meek 483
Patty Spoonemore 459
Winnie Vernon 454

HIGH INDIVIDUAL GAME
Tubby Hays 199
Sheryl Meek 186
Patty Spoonemore 177

SCATTER PINS LEAGUE
1-8-68

TEAM	WON	LOST
Sanders Farms	53	23
Anthony Electric	48	27
G&G Foodliner	46	30
Gruver Motors	30	46
Baker & Taylor	28	48
Berry Cleaners	24	51

HIGH TEAM SERIES
Sanders Farms 1713
Anthony Electric 1704
Gruver Motors 1677

HIGH TEAM GAME
Sanders Farms 628
Baker & Taylor 600
Baker & Taylor 580
Anthony Electric 588

HIGH INDIVIDUAL SERIES
JoAnn Weaver 476
Nora Meyer 469
Millie Craig 455

HIGH INDIVIDUAL GAME
Nora Meyer 186
JoAnn Weaver 184
Lou Hawk 179

Ruth SS Class Has Meeting
Mrs. E. S. Uptergrove was hostess for the February 4 meeting of the Ruth Sunday School Class of the Spearman Baptist Church. Members met in the Uptergrove home with class president Mrs. Joe Novak presiding.
The meeting was opened with a prayer followed by the devotional given by Mrs. J. W. Brown from the book of Psalms. Members present were Mims Sada Hoskins, W. L. Russell, J. W. Brown, Mabel Edwards, E. S. Uptergrove, Bill Gandy and Altha Groves.

New Dwarf Spring Wheat
Miller Seed Co.
New Horizon
101 \$6.00 per bu.
A high yielding high protein wheat resistant to lodging and resistant to rust. Book your requirements now with your local HORIZON DEALER or contact MILLER SEED CO., Box 886, HEREFORD, TEXAS--DAWN EXCHANGE AC806-258-7081.

For Sale
Western Auto Store and franchise for sale. Owners have other interests. For information call Spearman, Texas. 659-3344 or 659-2283 stop by Western Auto Store in Spearman.

ROTARY DRILLING CREWMAN
Jobs located with crews in Spearman, Perryton and Pampa, Texas.
Drillers ... \$3.24 *\$3.79
Derrickmen \$2.68 *\$3.23
Motorman . \$2.48 *\$3.03
Floorman . \$2.36 *\$2.91
30c to \$1.00 per hour Bottom Hole and Performance Bonus.
*Includes an average Bottom Hole & Performance Bonus of 55c per hour paid for completion of well.
\$10.00 - \$15.00 Per Day paid to Driver of Crew to and from Rig.
Will accept some inexperienced men willing to work and learn.
CONTACT PERSONNEL DIRECTOR
Baker & Taylor Drilling Co.
CALL COLLECT (AC/806) 659-2504 Spearman, Texas

Mr. and Mrs. Don Chisum of Stinnett and Mr. and Mrs. Doyle Jackson attended the funeral services of a friend, Clarence Wright of Wolfworth, near Lubbock Friday afternoon. Mr. and Mrs. Chisum spent the night in Lubbock with their son Danny who is attending college at Texas Tech.
Sunday afternoon callers of Mr. and Mrs. Dan Jackson were the Bob Phelps of Forgan, and the Ira Harbours.

Mr. and Mrs. Richard Gaines and Peggy Jo were weekend guests of Mr. and Mrs. Bob Gaines, Mr. and Mrs. Chuck Martin and family of Wichita, Kans. Mr. Gaines is in the Wichita Hospital. Richard Gaines also visited the Frank Gaines in Augusta, Kans. Mrs. Bertha Jenkins was a weekend guest of her daughter, Mr. and Mrs. Bob Tevebaugh of Claude.
Mrs. Gene Eisenhower and Bill of Corpus Christi returned home Friday after visiting her parents, Mr. and Mrs. O. C. Holt and other relatives.
Mr. and Mrs. C. W. Kirk and Maude Rosson were Sunday night birthday dinner guests of Mr. and Mrs. Owen Pendergraft. Honorees were Maude Rosson and C. W. Kirk.
Mr. and Mrs. Bob Phelps and family of Forgan, Okla. were Sunday luncheon guests of his mother, Mrs. Nettie Phelps of Spearman.

THE SPEARMAN REPORTER
P O Box 458, 213 Main Street, Spearman, Texas 79081
William M. Miller, Editor & Publisher
Successor to the Hansford Headlight, Published Thursday each week in Spearman, Texas 79081
THE SPEARMAN REPORTER
Published every Thursday at Spearman, Texas. Second class postage paid at Spearman Post Office, 79081
Any erroneous reflection upon the character of any person or firm appearing in these columns will be gladly and promptly corrected upon being brought to the attention of the management.
SUBSCRIPTION RATE--Hansford, adjoining counties \$7.00 yr. Other points, \$5.00 or in combination with The Hansford Plainsman, \$9.00 yr.
Advertising rates on request.
Ages of the 26 million U. S. veterans range from below 20 to over 100. Average is 44.2 years.
Increased compensation payments for about 1,952,000 service-disabled veterans begin in 1969.

PROTECT AND BEAUTIFY your home with
STERLING 12 TROPHY OUTSIDE WHITE HOUSE PAINT
SPECIAL \$5.25 Per Gallon
"A Painter's Paint The Home Owner Likes"
WHITE HOUSE LUMBER CO.

CANTRELL'S FLYING SERVICE
Crop Dusting
Charter Service - Air Ambulance
200 M.P.H. Airplane
up to 6 Passengers
Airplane Rental
Student Instruction
Cantrell's Flying Service, Inc.
SPEARMAN, TEXAS 79081
Box 833 Aaron B. Cantrell, Jr.
Phone 659-3135 or 659-2437

Prices effective Friday & Saturday

Come SAVE with our **Storewide LOW PRICES**

Baby Food Gerbers Strained **10¢** for 1



King Size 10 oz. **PEPSI COLAS** Carton of 6 Plus Dep. **39¢**

ICE CREAM Bordens Round Tub 1/2 gal. **69¢**

SIRLOIN STEAK **QUALITY MEATS**

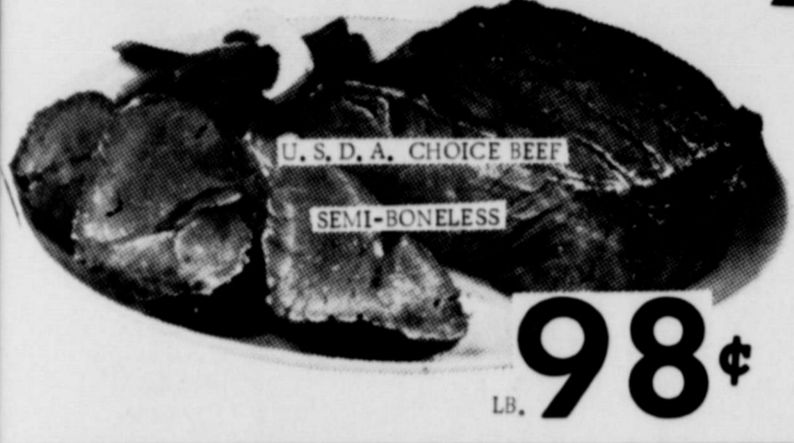

Ground BEEF **49¢** lb.

U.S.D.A. CHOICE BEEF **ROUND STEAK**



89¢ lb.

U.S.D.A. CHOICE BEEF **T-Bone Steak** lb. **\$1.09**

U.S.D.A. CHOICE BEEF **Sirloin Tip Roast** BONELESS lb. **98¢**

U.S.D.A. CHOICE BEEF **Round Steak** CENTER CUTS lb. **98¢**

U.S.D.A. CHOICE BEEF **Arm Roast** lb. **69¢**

U.S.D.A. CHOICE BEEF **Swiss Steak** ROUND BONE lb. **79¢**

U.S.D.A. CHOICE BEEF **Chuck Roast** CENTER CUTS lb. **59¢**

FRESH BABY BEEF **Liver** lb. **59¢**

FRESH BONELESS **Barbecue Beef** lb. **98¢**

GLOVERS **Charizos** 12 oz. Pkg. **59¢**

TENDER & TASTY **Barbecue Fryers** Each **\$1.29**

OSCAR MAYER **Little Smokies** 49¢ Pkg.

TOP 'O' TEXAS SLICED **Bologna** lb. **59¢**

Shurfine Crushed **PINEAPPLE** Flat Can **15¢**

Shurfine **Fruit Cocktail** 303 can **25¢**

CORN Del Monte Cream Golden-303 can 3 for **67¢**

HONEY BUNS 25¢ Mortons Frozen

CREAM PIES 25¢ Mortons

Maryland Club Instant **Coffee** 6 oz. **98¢**

Shurfine Tomato-14 oz. **Catsup** 2 for **39¢**

FRESH PRODUCE

Long Green Slicing **CUCUMBERS** lb. **15¢**

Red McClure **Potatoes** 20 lb. Bag **69¢**

Fresh Iceberg Large Crisp Heads **LETTUCE** Each **15¢**

"Raised in TEXAS" Full of Juice **ORANGES** **53¢** lb. Bag



DAIRY DELIGHTS

Shurfresh U.S.D.A. Grade A **EGGS**



Large Whites **49¢**

Shurfine Fancy Clings Sliced or Halves **PEACHES** -no. 2 1/2 can **4¢** for 1

Krafts Salad Dressing **MIRICLE WHIP** -Quart **49¢**

Shurfresh Sweet or Buttermilk **BISCUITS** 6 FOR **43¢** Zip-Open Can of 10



Cut Rate GROCERY

Shortening 3 lb. can **Crisco** **73¢**

Carnation Tall Can 3 for **MILK** **49¢**

Del Cerro **PECAN MEATS** 12 oz. **\$1.19**

Alabam Girl Whole Dill- 22 oz. **Pickles** **35¢**

Austex 'no beans 24 oz. Can **CHILI** **79¢**

Sunshine Krispy- lb. **CRACKERS** **33¢**

Alberta VO 5 Rich Lather- 12 oz. **SHAMPOO** **88¢**

Hi-Vi 50% Horsemeat- Tall Can 3 for **Dog Food** **29¢**

Detergent- King Size **AJAX** **98¢**
Energy All Purpose- **BLEACH** Gallon **39¢**

JOIN YOUR CHAMBER OF COMMERCE

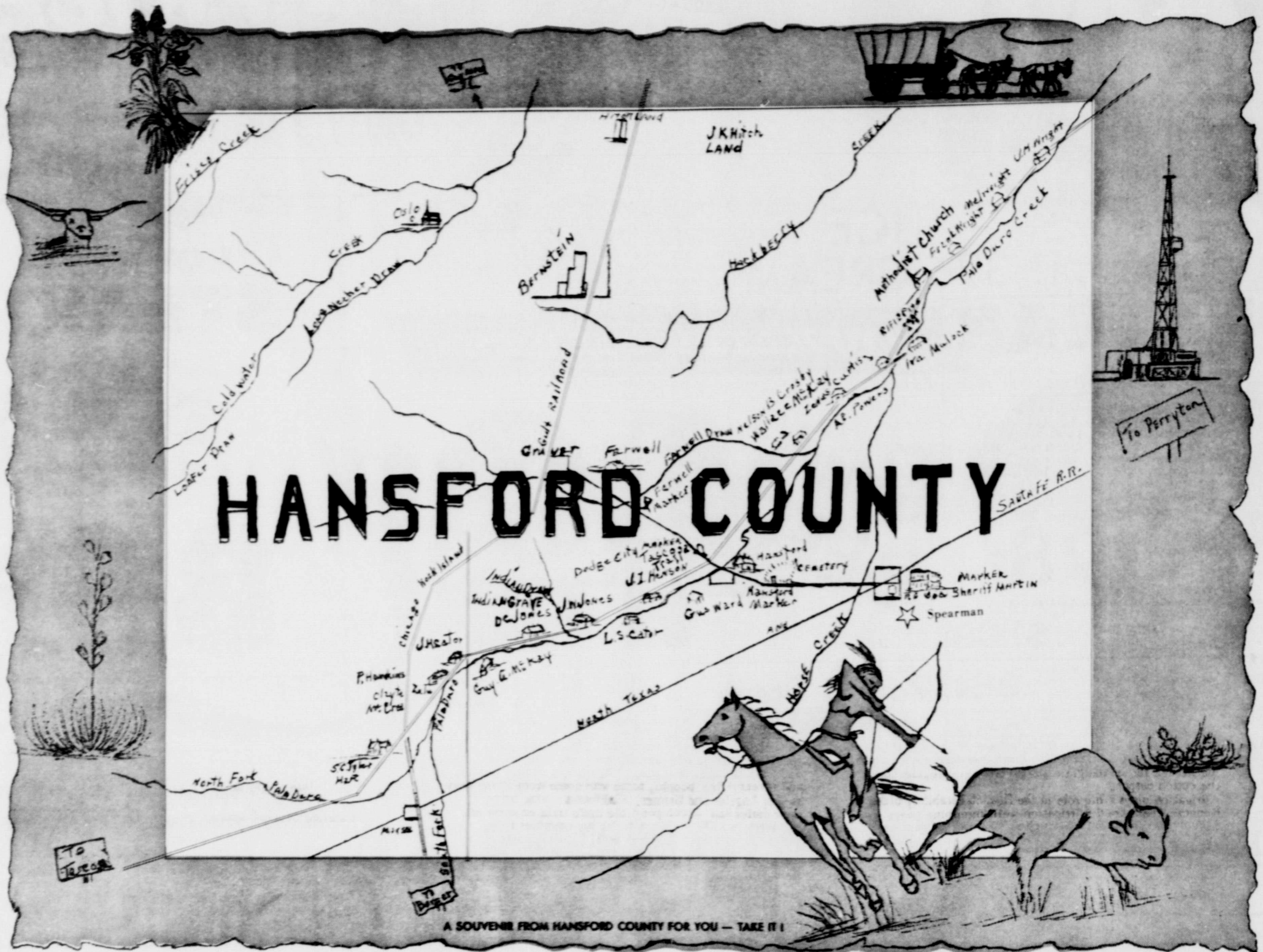

Yes The 'Spearhead Of The North Plains' Ranch Homes Are Being Moved To Spearman From All Over The State
 — Join The Fastest Growing Community

Atex Oil Co. Fina	Baker & Taylor Drilling Co.	Cummings Refrigeration	North Plains Truck & Imp., Inc. <small>GMC-BUICK-PONTIAC-THC</small>
A & W Root Beer	Beedy Furniture	Cates Grocery	Gordon's Drug
Golden Spread Sales Co.	Berry Cleaners	Cantrell's Flying Service	Hackley Clinic
Boxwell Brothers	Burtens T.V.	1st State Bank	R. L. McClellan & Sons 'Case'

GROW WITH SPEARMAN

HANSFORD COUNTY

Hansford County was formed from Young and Bexar Counties. It was created August 21, 1876, but was not organized until March 11, 1889. The first settlers located on the headwaters of the Palo Duro Creek. A. J. L. and James H. Cator, who were buffalo hunters, established a camp and in 1873 built Zulu Stockade, the first building north of the Canadian River. Zulu became a stagecoach stand on the Tascosa Trail, and in 1880 became the first post office in Hansford County. All of the first settlers established their homes up and down the Palo Duro Creek.

The first town in the county was Farwell, established in 1880. A 200 ft. hand-dug well supplied the town with water. (Marker Hwy, 282 & 15)

The first settlers' homes were dugouts. Ranching was the primary occupation and in 1900 after the enactment of the Homestead Law, farmers came and the economy of the county changed from ranching to farming and ranching. These people settled on the plains and established communities, schools, and post offices.

The first school in the county was located at Farwell. The first church, a Methodist organization, known as Huff's Chapel, was located Northeast of Hansford, and was built in 1906.

When the Santa Fe Railroad built in the county in 1919, the terminal was Spearman. Spearman became the county seat in 1929.

In 1928, the Rock Island Railroad came through the County and the towns of Hitchland, Gruver, and Morse were established.

The first gas wells were drilled in the Northwest part of Hansford County.

Hansford County, the central County in the northern tier of the Texas Panhandle, has an altitude of 3,105 feet. The average rainfall is 19.7 inches; average temperature 55.4; average maximum 70.7 degrees; average minimum 42.1 degrees; length of growing season 185 days; the low humidity and good wind motion prevent the high daytime temperatures from being uncomfortable and the high elevation allows rapid cooling at night. January is the coldest month.

Agricultural products consist of small grains and sorghum (ranks second in wheat production in the State) castor beans, alfalfa, dried cabbages, experimental vegetables (very favorable) and corn. Numerous elevators provide ample storage for all the grain and a cotton gin provides for the cotton output.

Irrigation plays a big role in the financial stability of the County. There are 791 irrigation wells furnishing water for 200,000 acres (half of which are planted to grain sorghum). There are 225 miles of underground irrigation pipe line. Gifford-Hill Western, located on the west edge of Spearman manufactures all the pipeline materials need-

ed for underground irrigation for miles around. The annual agricultural income is \$25,945,000.00 and there are 30 to 40 thousand head of cattle in feed lots. The first irrigation well was drilled near Old Hansford in 1931.

Beautiful churches in the county represent all the leading denominations--both Protestant and Catholic. Plentiful school buildings, including a new \$1,250,000.00 windowless high school, adequate facilities and qualified teachers afford a good education for our youth.

As Texas celebrates its 100th anniversary as an oil-producing State, Hansford County shares in the development that made the Lone Star State the No. 1 energy source for a booming American civilization. In 1886 Lyne T. Barrett drilled the first well near Nacogdoches at a depth of 106 ft. The search for oil and gas has spread to every county in the state and today Hansford County is one of 210 which produces oil and gas. Barrett and other pioneer oil men left a legacy for our county that can be measured at approximately \$14.7 million a year.

Some of the major industries directly connected with the oil and gas and located in Hansford County are: Baker-Taylor Drilling Co., Northern Natural Pipeline Co., Northern Natural Gas Plant, Skelly Plant, Michigan-Wisconsin Plant, Phillips Petroleum Plant and Junior Luzby "Cats" Earth Moving. Payroll is \$4,500,000. It is the center of the Anadarko Oil and Gas Basin.

Three hundred acres, adjacent to a paved highway and with utilities already provided, have been set aside for industrial sites.

There are two banks in the County, one hospital, four doctors and two dentists; Pioneer Nursing Home; Veterinarian Hospital and Clinic; Hansford Plainsman, semi-weekly newspaper, Spearman Reporter and Gruver Leader, Both weekly; Radio Station KBMF-FM. Eighty per cent of the homes are owner occupied and the average price is \$10,000 to \$17,000.00.

Hansford County has 521 miles of county roads of which 189 are paved.

Spearman is known as the "Mule Capital of Texas" because of its traveling muleskinners.

The Rolling Plains Mule Train, Inc. is an all mule wagon train even down to the scouts who ride mules and who help direct traffic and perform many other jobs. It is made up of about thirty families, fifty mules, twenty wagons, and seventy-five people, some who come from as far away as Los Angeles and Grimes, California, who bring their mules and accompany the mule train on some of its long trips. The mule train also has members from three foreign countries and its enthusiasts represent many vocations, including farmers, ranchers, oil-field workers, merchants, and other professional people.

The Mule train was founded in 1963 as a non-profit organization and is known as the good will ambassador of the cities it represents. The train has traveled many thousand miles on busy highways to the places it has been invited to take part in western celebrations and other important occasions. Some of these events include the Fort Worth Livestock Exposition; the re-dedication of old Ft. Richardson at Jacksboro, Texas; Ft. Belnap at New Castle, Texas; and the Texas and Southwestern Cattle Raisers Association at Graham, Texas which was formed under the "Old Oak Tree," in 1877. The wagon train also went to Muleshoe, Texas to the unveiling of "Old Pete," the only statue to a mule in the world. They took part in the dedication of the "Cowboy Hall of Fame," in Oklahoma City, and the Dodge City, Kansas celebration.

The mule train group has met and become acquainted with Governors and Lt. Governors, Mayors, and movie stars. Among the movie stars they have met are Dean Smith, James Drury, "The Virginian," and John Wayne. The women-folk of the train dress in the 1870 tradition and these gals don't let the orney mules bother them as they harness, hitch, drive and care for them just as the men-folks do.

The Rolling Plains Mule Train boasts of having the largest selection of mules in the southwest. They have received publicity in many national magazines, in newspaper articles, and stories by the Associated Press and have been shown on TV from coast to coast on all of the major networks.

Map designed by Gwenfred Lackey
Spearman Artist

Placemat and map sponsored
by the Hansford County
Historical Survey Committee

Tom Jones
R.L. McClellan (Lee)
Mrs. Gwenfred Lackey
Olin Sheets
Mrs. P.A. Lyon
Johnnie C. Lee (Co. Judge)
Mrs. J.R. Keim
Mrs. R.B. Archer (Bob)
Mrs. N.F. Renner

Hansford County--with a
future and opportunity--

Ready For The Big Feedlot Boom
Also, Borger, And Other Cities On The Decline
Of Commerce In The World

Get Ready!

artin Trucking Co. Elvin Martin	Thomas Cleaners	Gifford Hill Western	Spearman Reporter
L. Brock Agency	Spearman Super Service	Cates Men & Boys Wear	Speartex Grain
spearman Redi-Mix	Wardrobe Cleaners	Owens Sales & Service	Panhandle Livestock Auction GUYMON, OKLAHOMA
Simmons Chevron	Reeds Family Shoes	TEXHOMA, OKLAHOMA Texhoma Livestock Auction	Hansford Plainsman

News From The Pioneer Manor



Mary Gillispie of Morse called at the Manor this week to visit with Mr. and Mrs. Caldwell, Mr. and Mrs. Boyd, Mrs. Bruce, Bill Coppock and Ella McQuilley.

They included Mrs. Arden Hoobler, Mrs. Alice Mouser, Clara Schmidt all of Hooker, Okla., and Rachel Trolinder Smith, Ola Boyd, Winnie Laseman, Clifford Trolinder, all of Childress.

and Irene Voomers of Perryton. Myrtle Bernstein of Gruver called Friday to visit her mother Mary Brandvik and others.

BRIDGE PARTIES

Mr. and Mrs. Garland Head were hosts for the couples bridge club in their home Friday evening, February 7.

Silly Miller, Don Knox, Chalmers Porter and Ray Robertson by the hosts.

The Saturday Dinner Bridge Club met the evening of February 8 in the HD Clubroom with Messrs. and Mrs. Garland Head and Jimmy Hicks as hosts.

High score winners were Garland Head and Mrs. Bob Skinner. Low score winners were Charlie Cox and Mrs. Don DeArmond.

Dinner was served to guests Mr. and Mrs. Don Floyd and Mr. and Mrs. Don DeArmond; members, Messrs. and Mrs. Richard Holton, Charlie Cox, Joel Lackey, Winfred Lewis, EdDear, Bob Skinner, James Laist, Sonny Windom, Brad Beedy and the hosts.

New Arrivals

Mr. and Mrs. Robert McDade announce the arrival of a baby girl born at 1:50 a.m. Feb. 9 in Hansford Hospital.

IOOF LODGE MEETING

The Oddfellows Lodge met in regular form Monday evening Feb. 10 in the IOOF Hall with L.B. Robertson Noble Grand and Howard Goodrich

Vice Grand presiding. The Initiatory Degree work which was to be done on this night, was postponed until the next meeting.



Hospital

Patients in Hansford Hospital are Dana Hazelwood, Doris Holland, Adela Johnson, Ruth Lee, Clarence Burke, Janet McDade and daughter, Bertie McNabb, Faye Palmer, L.D. Pierce, Claude Smith, Ella Thomas, H.H. Chevalier.

Mr. and Mrs. Bob Mosier, Verna and Bobby and Brenda Robertson were in Amarillo Saturday evening to attend the Ice Hockey game.

Fashion Facts For Men and Boys

A lot of work is being done around Spearman and there's a lot more to be done. Speaking of work, Cates Mens and Boys Wear is well stocked with the kind of work clothing to fill the bill.



221 Main, Spearman

What's Going On In HANSFORD County

TODAY, THURS., FEB. 13-5 p.m. Gruver Jr. Girls vs. Stinnett at Stinnett 5:30 p.m. Gruver Jr. Hi Boys vs. Stinnett at Gruver 6 p.m. Spearman Jr. hi girls vs. Panhandle, there 7 p.m. Spearman jr. hi vs. Panhandle, here

REBEKAH'S meet TOMORROW, FRI, FEB. 14-VALENTINE DAY 5 p.m. Gruver vs. Canadian, at Gruver 6 p.m. Spearman Jr. hi girls vs. Panhandle, there 7 p.m. Spearman Jr. hi vs. Panhandle, here

What's Going On At HANSFORD Implement Co

COMING FEBRUARY 20, 7 p.m. ANNUAL JOHN DEERE FILM, "FARMING FRONTIERS"



"Pre-Conditioned Cattle." That's how cattlemen are coping with losses from stress and disease in the feedlot and during shipment to market: one of several subjects to be covered.

FARMING FRONTIERS '69

Advertisement for John Deere Implement Co. featuring the John Deere logo and contact information: Sales - JOHN DEERE - Service, Phone 659-2712, Borger, Highway, Spearman, Tex.

Advertisement for Rogers Sales & Service. Text: NOW... We can install a complete Plastic irrigation distribution system NO STEEL USED IN SYSTEM. Includes image of plastic pipe and contact info: Waka, Texas PH. 435-4140.

Advertisement for Gus Renner. Text: THANKS To the firemen from Spearman, Gruver & Hitch Grain, and all the volunteers who helped fight the grass fire at our place Sunday. It proves again, the finest people live in Hansford County. Mr. & Mrs. Gus Renner

Large advertisement for M. & M. Grocery & Mkt. featuring 'Housewives!' and 'We Give You More Food Savings!'. Lists various items and prices: Sweet Peas, POTATOES, Chocolate Syrup, Miracle Whip, TOMATOES, Green Beans, Biscuits, PEACHES, Shortening, BUNS, Wafers, Kites, BANANAS, CHUCK ROAST, BACON. Includes M. & M. Grocery & Mkt. logo and address: 221 Main, Spearman.

Advertisement for Excel Chevrolet-Olds. Text: Don't over-extend your budget... Get a Money S-t-r-e-t-c-h-i-n-g Used Car. Lists various car models and prices: 67 98 Luxury Sedan, Full Power & Air. Local one owner car \$2995. 67 Chevrolet Impala Cpe. Air & Power. Low Mileage \$2495. 66 98 Oldsmobile, 4-Door Sedan. Air & Power Nice \$1995. 66 Chev. Impala 4 Dr. Hardtop Air & Power. Sharp \$1795. 62 Pontiac Grand Prix 2 Dr Ht Power & Air \$895. 67 GMC 2 Ton Truck V6 4 Speed Bed & Hoist only \$4150. We have 16 used pickups to choose from -- all models & styles. A lot of service left in these. Excel Chevrolet-Olds. HIWAY 207 SPEARMAN, TEXAS Jeep logo.



Busy Week For Christian Youth

The past week was Youth Week at the First Christian Church in Spearman. The CYF began planning for the activities Sunday evening, Feb. 2. Mr. and Mrs. Orvil Brummett are sponsors of the group and Miss Bonnie Vernon is the president.

Wednesday evening, Feb. 5, the ladies of the church honored the youth with a banquet. The next event of youth week was Sunday morning, Feb. 9 with the sponsors surprising members of CYF with a "come as you are breakfast" in the Brummett home. Approximately 25 members of the group were in attendance.

The CYF was in charge of the regular morning worship service on Feb. 9 with Pam Wyszog, Rondal Schell and Bonnie Vernon as featured speakers. The choir was filled with members of the youth groups of the church. Special music was offered by a group of youth, with Miss Kay Reed of the Methodist UMYF, accompanying them on the guitar. Several young people of the Methodist Church, and Cub Scout Pack 78 were visitors in the service.

The "Treat Ourselves Banquet" on Sunday evening concluded the activities for the week with each school class in charge of a special dish for the dinner. Twenty seven CYF members attended the banquet with fellowship following the meal.

Style Show Scheduled Feb. 22nd

The "Cherry Blossom Festival", a style show presented by members of the Speech Department, has been scheduled for Saturday February 22 at 7:30 p. m. in the High School Auditorium.

Spearman merchants who will be furnishing their Spring fashions to be modeled are: Massads, Lady Fair, Chambers, Neely's, Cates Mens store and Reed's Family Shoes. Admission price will be \$1.25 for adults and 50 cents for grade school students.

Refreshments will be served and a nursery will be provided. The public is invited to attend, and help the Speech Department raise some money.

Committee Formed To Represent Rural Interests In School Program

AUSTIN--A statewide committee to represent rural landowners and those who enjoy living in the country during the expected struggle over school district consolidation in the current session of the Texas Legislature was announced here Wednesday.

The group, known as "The Little Red School House Committee", is composed of a cross-section of farmers, ranchers and rural landowners from throughout the state. Charles Schreiner III, a prominent rancher from Mountain Home, is chairman of the committee.

"We believe the forced consolidation of small school districts, as proposed in the report of the Governor's Committee on Public School Education, will go a long way toward destroying rural life as it is now enjoyed in Texas," Schreiner declared in a news conference at noon Wednesday.

Schreiner pointed out that the Governor's Committee recommends the forced consolidation of Texas' 1,218 school districts into a total of 353. "This would virtually wipe out 865 community centers, since most rural schools are the primary symbols of community identification," Schreiner said.

He refuted the claim that bigger school districts would automatically provide better education for students. "Merit is not an absolute guarantee of excellence," he said.

"The Little Red School House Committee has been formed to awaken rural landowners and residents of small communities to the unseen dangers of forced consolidation and to acquaint legislators in Austin with the feelings of the rural people of Texas," Schreiner said.

In addition to the erosion of rural communities following the closing of their schools, Schreiner said that other adverse effects would

include the bussing of students often many miles away; elimination or serious curtailment of many outstanding programs designed primarily for rural schools, such as vocational agricultural and vocational homemaking programs; the elimination of athletic teams from Class AA and below, with the resultant loss of identity for those communities and a decrease or entire elimination of a voice for the rural residents on school boards which will be centered in urban areas.

"The Little Red School House Committee and all its members certainly want to provide the best education possible for the young people of our state," Schreiner said. "But we don't believe that this proposed forced consolidation program, requiring the elimination of nearly 900 school districts in Texas, is the answer."

Members of the Little Red School House Steering Committee include: J. M. Auld of Mountain Home, E. W. Brown, Jr., of Orange, Howard Detrick of Eldorado, Jack Frost of San Antonio, J. B. Love of Llano, Kerry McCann of Victoria, M. G. Michaelis III of Kyle.

Also John A. Matthews of Abilene, W. L. Moody III of San Antonio, Michaux Nash Jr. of Dallas, W. H. Rivers III of Elgin, Lance Sears of Sweetwater and E. M. Stevens of San Antonio.

TEXAS COOPERATIVES IN DALLAS MEETING--The 17th Joint Annual Cooperative Meeting of the Texas Federation of Cooperatives, Texas Cooperative Ginners Association and Houston Bank of Cooperatives will be held in Dallas' Statler Hilton Hotel, Feb. 2-4. Approximately 1,500 farmers from every section of the state are expected to attend.

Gift Pacs Can Be Purchased For Soldiers

Judge Johnnie C. Lee, Chairman of The Salvation Army Service Unit in Spearman announces a new service to military personnel in Vietnam. Gift Pacs that contain an assortment of 28 needed items such as razor blades, powdered soap, ice tea mix, boot laces, etc.

For five dollars, these Gift Pacs will be sent to anyone you know in Vietnam; a brother, son, relative or friend. If you wish to send Gift Pacs without designating a specific G.I., they will be distributed by chaplains to fighting men in the combat zones.

The five dollar price of each Gift Pac represents 60% of the cost of the items included.

Orders may be sent to the following address: Vietnam Gift Pac c/o U. S. National Bank P. O. Box 7 San Diego, Calif. 92112

Investment Club Names Officers

The Womens Investment Club of Spearman met January 20 in the home of Mrs. Walter Spoonemore at 7:30 p. m.

The members elected officers for the 1969 year. They are as follows: President-Mrs. Gayle Brown, Vice President-Mrs. Jesse Davis, Treasurer-Mrs. Rhiney Grange, Assistant Treasurer-Mrs. Travis Davis, Secretary-Mrs. Johnny White.

Various stocks were presented by several members for consideration and study. These will be acted on or dropped at future meetings.

The next meeting will be in the home of Mrs. Johnny White, Feb. 17 at 7:30.

Members present were Mmes. Walter Spoonemore, Travis Davis, Leniel Goff, Albert Mackie, Jack Lovett, Don Tanner, J.D. McCoy, Gayle Brown, Jesse Davis, Rhiney Grange and Johnny White.

SCIENCE FAIR FEB. 14-15

The annual Hansford County Science Fair will be held Feb. 14 and 15 in the junior high school cafeteria.

Judges will be Mrs. Martha Noel, science chairman, Phillips High School and Mrs. Eve Wiles, science coordinator, Borger Secondary Schools.

Participants for the Panhandle State Science Fair and the Amarillo Science Fair will be selected from the winners.

Projects must be in place by 5:30 p. m. Start placing them at 2:45 Friday. Judging starts at 5:30 and students must leave the building. The fair is open to the public from 7-10 p. m. Friday night and from 9-11 a. m. Saturday.

Projects must be picked up by noon Saturday.



- School Lunch Menus**
- MONDAY, FEB. 17
Beef Ravioli in Sauce
Blackeyed Peas with Bacon
Buttered Spinach
Carrot Sticks
Peanut Butter Cake
Bread-Milk
High School Meat Choice
Chicken Fried Steaks
- TUESDAY, FEB. 18
Stewed Chicken/Egg Noodles
Buttered Corn
Seasoned Green Beans
Sweet Pickle Slices
Citrus Fruit Cup
Honey-Peanut Butter Spread
Hot Rolls-Butter-Milk
High School Meat Choice
Frito Pie
- WEDNESDAY, Feb. 19
Seasoned Beef on Bun
Lyonnise Carrots
Buttered Potatoes
Cabbage-Pineapple Slaw
Birthday Cake for February
Milk
High School Meat Choice
Meat Loaf-Bread
- THURSDAY, FEB. 20
Fried Chicken
Mashed Potatoes
Seasoned Green Peas
Combination Tossed Salad
Bread-Milk
Ice Cream Bars
High School Meat Choice
Tuna Salad Sandwich
- FRIDAY, FEB. 21
Hot Dogs-Chili Sauce or Pimiento Cheese Sandwich
French Fries - Catsup
Seasoned Lima Beans
Tomato Wedges
Cherry Cobbler-Milk

GRAIN SORGHUM CONFERENCE--Sixth biennial International Grain Sorghum Research and Utilization Conference will be held March 5-7 in Amarillo's Herring Hotel. The conference is designed to provide a meeting place for an "across-the-board" exchange of information on research and development which may lead to even better production and wider use. Grain Sorghum Producers Association is the sponsor.

Waka P-TA Reports on Concessions

During the Waka grade school basketball tournament recently, the Waka P-TA served the meals and had the concessions during the 3 day event. A net profit of \$423.02 was made with \$182.52 from concessions and \$240.40 from meals served. In charge of the project was the finance committee with Mrs. J.R. Stump, chairman. Others on the committee were Mmes. Bob Mosier, Art Boese and B. J. Turner.

The committee would like to thank everyone for their help and cooperation in working the kitchen and concession stand, and baking pies and brownies.



VALENTINE DANCE PLANNED----Myrna Crum and Thelma hang a map in the hall at the high school to direct guests to the location of the Valentine Dance scheduled for night after homecoming games. The dance, sponsored by the Student Council, will be in the IOOF Hall. Admission \$1.50. (Pic by III-A)



STUDENT OF THE WEEK is Charles Batson who is employed at Beedy Furniture Co. shown here with a chair he repaired & refinished in an antique blue. Batson is a 17-year old SIS senior and the son of Mr. and Mrs. J. E. Batson. He is parliamentarian of the Vica Club and says his favorite teacher is Mrs. Crawford, economics instructor. Charles plans to enlist in the Army following graduation. Following his military-hitch he wants to attend NT SU, Denton.

School Sets Policy For Use Of Gym

- Season for volleyball is at hand. We would like to remind you of the following policies concerning use of gym facilities by out-groups.
- In order to facilitate use of all gym facilities we are asking that all requests for use of all gym facilities be made to Mr. Billie Haden. Schedules should be done one week in advance. Mr. Haden will prepare a calendar and attempt to avoid conflict. The gym will not be available for practice on weekends.
 - No food or drink will be allowed in gyms.
 - No street shoes or tennis shoes that have been worn in
 - stickers will be allowed on gym floors.
 - Practice sessions should end by 10:00 p. m.
 - Bad weather days may force last minute cancelling of outside use of gym due to tennis team practice.
 - The gym in the High School building will not, normally, be scheduled for practice.
 - A \$5.00 minimum fee will be charged for practice sessions (custodial services). Additional fees will be charged after 2 hours.
 - Please pass this information on to those that may inquire concerning use of the gym. James A. Cunningham, Superintendent of Schools.

School Employees Form Federal Credit Union

The H & H School Employees Federal Credit Union Board of Directors held its regular monthly meeting, February 5, at the home of Mrs. Stanley Freriks, in Borger. Business discussed included cost of membership in the Credit Bureau of Borger, new government policy changes concerning credit unions, financial records, and publicity among the school employees of Hansford and Hutchison counties concerning the H & H School Employees Federal Credit Union.

A drawing was held for \$65. Mr. Ronald Joe Raff's name was drawn, but he was ineligible to collect the money. The drawing next month will be for \$70. To be eligible to win the money, a member must have deposited a minimum of \$5 in his credit union shares during the previous month.

The next regular Board of Directors meeting will be held March 5. Any member is invited to attend.



"THEY'RE BITIN' AGAIN..." Mrs. Clydt Halsel, right, and her father, Isaac Harden, left, of 310 McBrayer, display a fine string of black bass which they caught on minnows Tuesday at Lake Graham while fishing from a municipal pier. They fished from 10 a.m. until 3 p.m. Several fish weighed over 4 pounds.—Leader Staff Photo

advertising advice . . .

BY A BANKER

— IN —

AMERICAN BANKERS' MAGAZINE

"No business man in any town should allow a newspaper published in his town to go without his name and address being mentioned somewhere in its columns. This does not mean you should have a whole, half of even a quarter page ad in each issue of the paper, but your name and business should be mentioned, even if you do not use more than a two-line space.

"A stranger picking up a newspaper should be able to tell what business is represented in a town by looking at the paper. This is the best possible town advertising. The man who does not advertise his business does an injustice to himself and to the town. The man who insists on sharing the business that comes to town, but refuses to advertise his own, is not a valuable addition to any town . . . The life of a town depends on the live, wide-awake and liberal advertising man."

Valentine Social Held

The HD Clubroom was the scene for a Valentine salad supper honoring the husbands of members of Spearman Music Club, a member of the State and National Federation of Music Clubs. The supper was held the evening of February 11.

The main table was covered with a white cloth, centered with an arrangement of red carnations, flanked by strings of red hearts. The centerpiece was given as a door prize and was won by Mr. and Mrs. Carl Scroggs.

Miss Rosemary Burkhardt presented the program, singing "Wayward Wind" and "The Impossible Dream". She was accompanied on the piano by Mrs. Rae Sanders.

Present were Messrs. and

Mmes. Bill Tamer, Carl Scroggs, Ed Howk, Tom Sutton, Nelson Bell, Pat Cates, Rafoed Clark, Dan Desimone, Bill Douglas, Dean Leighnor, Ronnie Schaefer, Russell Townsend, J.D. Wilbanks, and Mmes. Don Knox, Bernard Barnes, George Bollinger and Rae Sanders.

Arts & Craft Guild Meets

The Arts and Craft Guild met Friday February 7 in the home of Mrs. Bill Gandy.

Ladies enjoying the afternoon of painting and refreshments were Mmes. Pope Cline, Garrett Allen, Guy Fuller, W.L. Russell, Joe Trayler, Freeman Barkley, P.A. Lyon, Ned Turner and the hostess.

Mrs. F.J. Daily will be hostess for the Friday, Feb. 14 meeting in her home.

BSP Valentine Sweetheart Will Be Crowned



XI ZETA UPSILON SWEETHEART--Xi Zeta Upsilon chapter of Beta Sigma Phi will crown Mrs. Don Floyd as its Valentine Sweetheart at the annual Valentine dinner-dance at the VFW Hall on Friday night, February 14. She will be crowned by Mrs. Sonny Windom, who is her attendant and the Xi Zeta Sweetheart last year.

Chosen Valentine Sweethearts of the Xi Zeta Upsilon and Rho Rho Chapters of Beta Sigma Phi Sorority will be crowned Friday, February 14 at the annual Valentine dance at the VFW Hall in Spearman.

The dinner-dance will open at 7:30 and the coronation ceremony will be held at 8:00 p.m. The dinner will be catered by Mrs. Verlin Behne and following it the dance will begin.

Mrs. Don Floyd, representing Xi Zeta Upsilon, will be escorted by her husband. She will be crowned by Mrs. Sonny Windom, last year's Sweetheart, and Mrs. Floyd's attendant for the crowning.

Mrs. Bobby Archer, selected by Rho Rho Chapter of Beta Sigma Phi, will be escorted by her husband and crowned by her attendant, Mrs. Mike Garnett. Mrs. Garnett was Rho Rho Sweet-

heart last year. These young women, who are crowned in the coronation ceremonies, were chosen by their sorority sisters to compete with other young women in a worldwide contest sponsored by Beta Sigma Phi International.

Every year, each chapter selects a member on the basis of charm, poise and beauty to represent it in the event, which is judged by a prominent Hollywood film star.

A glossy photograph of each chapter's choice is submitted for judging with the winner being named Valentine Queen.

All winners and finalists are to be featured in the February issue of "The Torch", official Beta Sigma Phi publication.

Xi Zeta Upsilon and Rho Rho Chapters of Beta Sigma Phi jointly host the dinner-



RHO RHO SWEETHEART--Mrs. Bobby Archer is the Valentine Sweetheart of the Rho Rho chapter of the Beta Sigma Phi sorority and will be crowned at the coronation ceremonies Friday night during the dinner-dance festivities. Her attendant will be Mrs. Mike Garnett, last year's Rho Rho Sweetheart.

dance which will be semi-formal.

Mrs. Roy L. McClellan is the general chairman of the affair and all members of the chapters will assist in preparations for the dinner-dance. The hall will be decorated for the occasion in the Valentine motif with red, white and silver stars and hearts.

Mrs. Don Floyd, who is in her fifth year as a member of Xi Zeta Upsilon, is the former Elaine Daily, daughter of Mrs. F.J. Daily of Spearman and the late Dr. F.J. Daily. She is a graduate of Spearman High School and attended Oklahoma State University at Stillwater before her marriage in 1953. She is a member of the Methodist Church and a Sunday school teacher. The Floyd's have three children, Donita, Mike and Peggy. Her spare time is taken up with the care of her family.

She is now serving as secretary of Xi Zeta and chairman of the program and yearbook committee for the year. She has formerly served as Vice President of the chapter following four years of membership in Rho Rho chapter.

Mrs. Bobby Archer is the

former Toni Chevalier, daughter of Mr. and Mrs. H.H. Chevalier of Spearman. She is completing her fourth year as a member of Rho Rho Chapter and is now serving as 2nd Vice President and Social Chairman.

Mrs. Archer graduated from Spearman High School and attended Hardin-Simmons University in Abilene before her marriage in 1960. The Archer's

RELIEF OR NO COST
Symptoms of Distress Arising From—
STOMACH ULCERS
POOR DIGESTION
HEARTBURN
DUO TO EXCESS ACID

Over 15 Million Packets of WILLARD'S TABLETS have been sold in the United States. Each packet is designed to give temporary relief from the distressing symptoms of excess acid. This means help protect these irritated areas from excess acid in the process of digestion.

Special 15-Day No-Risk Trial Offer.
At the end of fifteen days, unless you are thoroughly convinced and satisfied, the full purchase price will be refunded to you.

Spearman Drug

ers have one daughter, Andrea. She is a member of the Baptist Church and her favorite sport is sno skiing; she also enjoys oil painting.

Chi Rho Group Makes Favors

Members of the Chi Rho group of the First Christian Church met Sunday evening Feb. 9 with sponsors Mr. and Mrs. Tommy Russell.

Mrs. Russell conducted a Bible drill for those present. Favors to be taken to Hansford Hospital and Pioneer Manor were made using the Valentine

motif. Scott Vernon and Tom Haner served refreshments. Christy Sparks, Roxanne Sparks, Thresa Booth, Ed Hamilton, Terrell Brumby and the sponsors.

Missionary Group Met Tuesday

The Union Church ladies met Tuesday, Feb. 11 in the church with B.J. Garnett in charge of Bible lesson. She gave a lesson on the book of 1st Timothy.

Refreshments were served by Mrs. Harold Bowen to Mmes. Jesse Francis, G. Bollinger, Homer Martin, Myrtle Fullbright, Carl Scroggs and Bernard Barnes.



Cupid's tip for Valentine giving:
"Electric gifts mean better living."



The sure way to delight your Valentine, on February 14 and for years to come, is to give her an electric gift. There are electric gifts to entertain her... help make her more beautiful... save her time and work. The list of gift ideas is almost endless... radios, TV sets, record players, hair curlers and dryers, manicure sets, lighted mirrors, electric blankets, clocks and helpful kitchen appliances. See your appliance dealer soon for electric gifts with personal appeal for that special Valentine of yours.

COMMUNITY PUBLIC SERVICE
Your Electric Light & Power Company

FREE PERSONALIZED CALENDAR

WE'LL PHOTOGRAPH, IN COLOR, YOUR CHILD, CHILDREN OR FAMILY FOR YOUR FREE CALENDAR.

ONLY ONE CALENDAR PER FAMILY

PHOTOGRAPHER HERE
Spearman Hardware

SPEARMAN, TEXAS SAT., FEB. 15, 1969
10:30 A.M. - 5:30 P.M.

All County Supply, Inc.
Perryton, Texas
new turquoise and white building
on South Loop Road

GRAND OPENING
February 14 and 15

FREE DOOR PRIZES WILL BE GIVEN
Portable TV, 12 guage shotgun,
polaroid camera

FORD & ALLIS-CHALMERS DEALER
WESTERN & WORTHINGTON PUMPS
YOUR TRACTOR AND
IRRIGATION HEADQUARTERS

Be sure to attend the seventh annual crop clinic
February 14, Veteran's Memorial Building,
Perryton, Texas beginning at 9:00 a.m.
Free dinner to be served.

CROPPING IDEAS TO MAKE YOUR EXTRA BUSHELS

7th annual CROP CLINIC 1969

EARLY BIRD DOOR PRIZE
FREE HOT LUNCH
CLOSING DOOR PRIZE
DRAWING AT END OF MEETING - STAY TO CLAIM YOUR PRIZE

TOPICS:

- Seed Selection
- Planting Techniques
- Weed Control
- Insect Control
- Fertilizing
- Row Width & Spacing
- Harvesting
- Machinery & Equipment
- Tillage Techniques
- Systems Farming
- Farm Buildings
- Drying & Storage
- Moisture Utilization

Veterans Memorial Building
Feb. 14, 1969
8:30 A.M.
Perryton, Texas

OPEN LETTER OF THANKS

The annual meeting of the Hansford Hospital, the... The nursing staff... The hospital one finds the dignity of birth and death, and... I would like to say: THANK YOU FOR A TOUGH JOB...

ADVANCE PAYMENTS ANNOUNCED FOR 1969 COMMODITY PROGRAM

Producers signing up February 3 through March 21 to participate in the 1969 feed grain and wheat programs...

Projected on previous year's signups and current payment rates, disbursement of advance payments to feed grain, wheat & cotton program participants...

qualify as a participant. For cotton, there is no acreage diversion program for 1969. However, planting cotton is not an eligibility requirement...



PHARMACY FRATERNITY--Holding offices in Phi Delta Chi, pharmacy fraternity at the Southwestern State College School of Pharmacy, Weatherford, Okla., are these young men (from left): Don Holman, Graham, Texas, recording secretary; Tim Jankins, Borger, Texas, historian-reporter; Mike Hanes, Amarillo, Texas, treasurer; Lynn Leverton, Odessa, Texas, pledge master; John Carson, Quail, Texas, prelate; Gary Porter, Bartlesville, Okla., president; Rick Allen, Electra, Texas, corresponding secretary; Boyd Stevens, Tulsa, Okla., assistant pledge master; Richard Hudson, Spearman, Texas, vice-president; Mike Hale, Tulsa, Texas, assistant corresponding secretary; Lynn Leverton is the son of Mr. and Mrs. Oliver Leverton. Richard Hudson is the son of Mr. and Mrs. Dick Hudson of Spearman.

Contest Open To Members

WACO--(Sp1)--The Texas Farm Bureau is offering its members valuable prizes for ideas to improve rural living and agriculture.

A state-wide contest for ideas for local affairs projects and activities was announced in the February issue of "Texas Agriculture," official publication for the 110,000-member organization.

Cash prizes total \$500 with another \$500 worth of merchandise being offered. This includes ten \$50 cash prizes for the ten best ideas and another 25 items of merchandise (each worth at least \$20) offered for the next 25 best ideas.

The 35 winning ideas will be printed in brochure form and made available to county and community Farm Bureau organizations. Deadline for entries is March 14. Names of winners will be announced in the April issue of the TFB's publication.

California Man Will Speak At Water Meeting

More than 800 persons are expected to attend the Second Annual Water, Inc. Meeting Tuesday, February 18 in the new Civic Center in Amarillo, Texas.

TEL SS Class Met Saturday

Mrs. Alma Kizziar was hostess for the monthly meeting of the TEL Sunday School Class of the Baptist Church in her home, Saturday afternoon Feb. 8.

Business Mgr. Spoke To Group

Mrs. Louis Schnell was hostess to the Feb. 6 meeting of the Xi Zeta Upsilon sorority.

Meeting Change For Sorority

Alpha Delta Kappa met in the home of Mrs. R. E. Lee Thursday, Feb. 6, at 7:30 P.M.

Busy Bees Learn Skillet Cooking

The Busy Bee 4H Club met Tuesday Feb. 4 for a lesson on Teflon electric skillets by Mrs. Fiskin. The girls cooked apple cinnamon pudding.

Area OES Members Attend Reception

The Spearman and Gruver chapters of the Order of the Eastern Star Numbers 721 and 973 respectively held a reception honoring the Grand Officers of each chapter Sunday, Feb. 9 from 2 and 4 p.m. in the Maspie Hall in Spearman.

Area OES Members Attend Reception

The Spearman and Gruver chapters of the Order of the Eastern Star Numbers 721 and 973 respectively held a reception honoring the Grand Officers of each chapter Sunday, Feb. 9 from 2 and 4 p.m. in the Maspie Hall in Spearman.

Family Living Course Planned For County

A Family Living Shortcourse will be held in Spearman, February 17, 20 & 24, 7:30 p.m. at the Home Economics Room, Spearman High School, and February 27th at the High School Auditorium at Gruver.

Box Supper Scheduled

A Valentine Box Supper on Feb. 14 is being sponsored by the Waka P-TA. The event will be held Friday evening at the Waka School beginning at 7 p.m.

Joanne Hays Honored On 7th Birthday

Joanne Hays was honored Feb. 3 with a party in the home of her parents, Mr. and Mrs. Larry Hays, on the occasion of her seventh birthday.

Mrs. Barnes Is Delegate

The Happy Homes Home Demonstration Club met Thursday Feb. 6 in the home of Mrs. Bernard Barnes.

Incredible Edibles

Morse 4-H, 3rd year cooking class met Thursday, Feb. 6, at the home of Mrs. Billy Rexrode. The main discussion topic was the food products for the upcoming year.



GRAND OFFICERS from the Spearman and Gruver chapters, Order of Eastern Star, were honored in special ceremonies held here Sunday afternoon. Pictured left to right: John R. Collard, Jr., Elsie Mae Peddy, Nina Hendricks, Deta Blodgett and Coy Palmer.

Area OES Members Attend Reception

The Spearman and Gruver chapters of the Order of the Eastern Star Numbers 721 and 973 respectively held a reception honoring the Grand Officers of each chapter Sunday, Feb. 9 from 2 and 4 p.m. in the Maspie Hall in Spearman.

Family Living Course Planned For County

A Family Living Shortcourse will be held in Spearman, February 17, 20 & 24, 7:30 p.m. at the Home Economics Room, Spearman High School, and February 27th at the High School Auditorium at Gruver.

Box Supper Scheduled

A Valentine Box Supper on Feb. 14 is being sponsored by the Waka P-TA. The event will be held Friday evening at the Waka School beginning at 7 p.m.

Joanne Hays Honored On 7th Birthday

Joanne Hays was honored Feb. 3 with a party in the home of her parents, Mr. and Mrs. Larry Hays, on the occasion of her seventh birthday.

Mrs. Barnes Is Delegate

The Happy Homes Home Demonstration Club met Thursday Feb. 6 in the home of Mrs. Bernard Barnes.

Incredible Edibles

Morse 4-H, 3rd year cooking class met Thursday, Feb. 6, at the home of Mrs. Billy Rexrode. The main discussion topic was the food products for the upcoming year.

Area OES Members Attend Reception

The Spearman and Gruver chapters of the Order of the Eastern Star Numbers 721 and 973 respectively held a reception honoring the Grand Officers of each chapter Sunday, Feb. 9 from 2 and 4 p.m. in the Maspie Hall in Spearman.

Family Living Course Planned For County

A Family Living Shortcourse will be held in Spearman, February 17, 20 & 24, 7:30 p.m. at the Home Economics Room, Spearman High School, and February 27th at the High School Auditorium at Gruver.

Box Supper Scheduled

A Valentine Box Supper on Feb. 14 is being sponsored by the Waka P-TA. The event will be held Friday evening at the Waka School beginning at 7 p.m.

Joanne Hays Honored On 7th Birthday

Joanne Hays was honored Feb. 3 with a party in the home of her parents, Mr. and Mrs. Larry Hays, on the occasion of her seventh birthday.

Mrs. Barnes Is Delegate

The Happy Homes Home Demonstration Club met Thursday Feb. 6 in the home of Mrs. Bernard Barnes.

Incredible Edibles

Morse 4-H, 3rd year cooking class met Thursday, Feb. 6, at the home of Mrs. Billy Rexrode. The main discussion topic was the food products for the upcoming year.

Specialist Says New 1969 Lamps Will Be Modern

For several years many European designers have criticized American home furnishings designs for lagging behind technology, but lamps for 1969 may prove them wrong.

TEXAS POLITICS by M. Abraham

has certainly been a... He came on over to the table to shake hands with all of us and hollered at another guy to come over. He turned out to be Walt Rostow. In the meantime, my wife had got the word and was there with us. Then, Rep. Finnell came over as we were visiting and said something about Rep. Abraham being our senior Republican member.

Busy Bees Learn Skillet Cooking

The Busy Bee 4H Club met Tuesday Feb. 4 for a lesson on Teflon electric skillets by Mrs. Fiskin. The girls cooked apple cinnamon pudding.

California Man Will Speak At Water Meeting

More than 800 persons are expected to attend the Second Annual Water, Inc. Meeting Tuesday, February 18 in the new Civic Center in Amarillo, Texas.



Let Me See
... by Sybil

"Partly cloudy, but mostly clear." Now isn't that a heck of a weather forecast? Who could miss on that one? But that seems to be our general weather report of late from TV prognosticators who have failed to produce moisture hopes in any form. This has been our mildest winter on record, and is getting pretty

close to the driest one too! With the first day of Spring just around the corner (March 20) I know a lot of people whose fancies are turning to thoughts of golf. This should be a great year for Hansford Golf Course. Our A-number-one greens keeper Servando Salinas has planted more trees, put in more sand traps and is in the process of setting up equipment to water most of the fairways. So this year, look forward to lush green fairways as well as the best greens in the Panhandle! Haven't heard much lately about the proposed new country club. Whether anything has been done or not I don't know but I did hear the committee had purchased the land. Golf course construction and maintenance is big business in Texas--about \$15 million a year. During the past few years the number of courses in Texas has jumped from 275 to 424. Texas ranks 38th out of the 50 states in number of people per golf course. All these statistics give me the fever and I hope to be able this summer to do more playing than I've been able

to the past 2 years. Ever wonder why so many of the women take up golf? It's probably because the game offers them a perfect "tension releaser." When you get mad (at your spouse) go out to the course and purchase a bucket of balls, get set up on the driving range and just KNOCK THE HECK out of each & every one of them. The madder you are, the harder you can hit. Before you know it, you have sliced, hooked, skied and pounded away all your lire. Especially if you attach a "name" to each one of those balls. WE ARE getting a lot of income tax bulletins through the mail lately. It's THAT time of year too, you know. Most of them are reminders. Avoid a penalty by getting them in on time. Avoid mistakes in tax reports. Common errors are: use of the wrong tax table or tax-rate schedule, wrong SS number, entries made on the wrong line, failure to sign the return. I personally know someone who failed to sign the CHECK. But this doesn't work, they just send it back to you. However, this does give you time extension... in case you don't have that much money

in the bank just now, maybe you will have by the time you get the check back, sign it, and mail it again! ACCORDING to reports from the Department of Labor, we have stabbed ourselves in the back, so to speak. For years now we've preached to our offspring "go to college, get a white collar job." Within the next 10 years, they tell us, a college education will get you a good job if you are in the right profession! There will be a surplus of teachers, mathematicians, life scientists and college educated workers, but a great shortage of physicalists, dentists, engineers and physical scientists. There will be NO service-men. Our worship of the white-collars has and is defeating us. For now that our affluent society can afford the best, we lack the people to provide it for us, or to service it after we get it. We pay our respects to the skilled craftsman, but we desperately need men who can work with their hands. A skilled carpenter is increasingly hard to find and a mason nearly impossible. Every town in America is desper-

ately short of plumbers. By the same token we are desperately short of good cooks in our restaurants. Nobody wants to be a chef. The barber trade is having trouble recruiting men who want to take up barbering as a profession. Shoe repairmen are a dying breed. You simply can not find a good tailor for men's clothes. Painters and paper hangers are a thing of the past. Is it because we look down on manual work? Our society has long since denied the manual laborer any true social status--and this could be the reason he is a vanishing species. Giving such people more money is not the answer. Nowadays chefs, plumbers, painters--can command a salary many a junior executive would envy. And the reason many of them do is for the simple reason they CAN. They are a rare species. We now can see that we have a surplus of people who can work with their minds. What we NEED is people who can work with their hands!

First Meeting For Delphinium Club Monday

The Delphinium Flower Club began its program of work for the new year when members met for the first time this season Monday, Feb. 10. Mrs. John Bishop hosted this meeting with the president Mrs. Medlin Patterson calling for the roll to be answered with "garden hints." Mrs. Raymond Kirk presented a most interesting program by showing color slides and giving the complete history of "Rosewood Plantation". Located in Francisville, La. this old plantation has been beautifully preserved and is famous for its lovely gardens. The hostess served refreshments to members Mmes. C. W. Smith, P. A. Lyon, W. V. Hull, Medlin Patterson, W. A. Ellworth, A. D. Reed, Raymond Kirk.

THREE GREAT GASOLINES

Good
Gulf
No-nox

WASHING GREASING TIRE BALANCING

ROAD SERVICE THE SIGN OF OILS and GREASE

FRIENDLY SERVICE, QUALITY PRODUCTS

WORLD'S FINEST MOTOR OIL

ALTON'S GULF SERVICE
Pho. 659-2422
Retail

ELLISWORTH COMPANY
Pho. 659-2422
Wholesale

BETTER FOOD FOR LESS

IDEAL FOOD STORES

HEALTH & BEAUTY AIDS!

HAIR NET

Hair Spray 13 oz. Can **44c**

Toothpaste Family Size **63c**

ANTISEPTIC Listerine 14 oz. **68c**

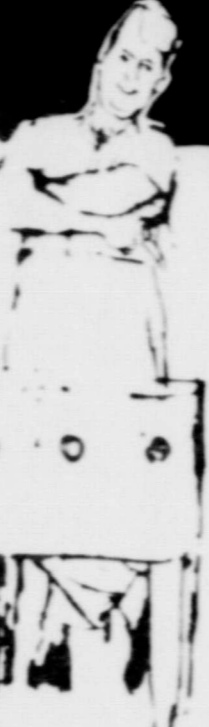

SWIFT'S PREMIUM PRO-TEN BEEF BEYOND BELIEF!

<p>Swift's Pro-Ten Beef</p> <p>ROUND STEAKS</p> <p>WHOLE SLICES</p> <p>89c</p> <p>Lb.</p>	<p>Swift's Pro-Ten Beef</p> <p>SIRLOIN STEAKS</p> <p>CENTER CUT</p> <p>\$1.09</p> <p>Lb.</p>	<p>Swift's Pro-Ten Beef</p> <p>SIRLOIN TIP BONELESS STEAKS</p> <p>\$1.19</p> <p>Lb.</p>
<p>SWIFT'S PRO-TEN BEEF</p> <p>Boneless Round Steak</p> <p>EXTRA LEAN, EXTRA TASTY</p> <p>Ground Round Steak</p> <p>EXTRA LEAN</p> <p>Tender Cube Steaks</p>	<p>98c</p> <p>79c</p> <p>\$1.19</p>	<p>MEAT-SIZE PRICES</p> <p>Boneless Beef Stew</p> <p>EXTRA LEAN</p> <p>Boneless Beef Cubes</p> <p>LEAN, MEATY</p> <p>Beef Short Ribs</p>
		<p>79c</p> <p>89c</p> <p>39c</p>

MEADOWDALE HICKORY SMOKED, SLICED

BACON

2-LB. PKG. **\$1.29**

1-Lb. Pkg. **59c**

<p>PHILADELPHIA BRAND</p> <p>Cream Cheese 2 3-Oz. Pkgs. 25c</p> <p>AMERICAN OR PIMENTO</p> <p>Kraft Cheese Slices 12-Oz. Pkg. 53c</p> <p>CAMELOT MILD</p> <p>Cheddar Cheese Lb. 87c</p>	<p>FAIRMONT</p> <p>Chocolate Milk 2 Qts. 49c</p> <p>HOMOGENIZED</p> <p>Ideal Milk Twin Pack Gallon 1.17</p> <p>FAIRMONT</p> <p>Sour Cream 12-Oz. Ctn. 33c</p>	<p>PILLSBURY TENDERFLAKE OR BUTTERMILK</p> <p>BISCUITS</p> <p>6 8-Oz. Cans \$1.00</p>
---	---	---

IDEALLY PRICED! MOUNTAIN GROWN

FOLGER'S COFFEE

FOLGER'S 2-Lb. Can **\$1.37**

FOLGER'S 3-Lb. Can **\$2.05**

<p>LIPTON SOUP MIXES</p> <p>Mushroom with Beef Noodle with Meat Chicken-Vegetable</p> <p>Pkg. Of 2 37c</p>	<p>CAMELOT SOUPS</p> <p>Mushroom, Cr. Chicken Chicken & Stars, Chicken Noodle or Turkey Noodle</p> <p>3 10 1/2-Oz. Cans 47c</p>	<p>CAMELOT THIN, CRISP SALTINE</p> <p>CRACKERS</p> <p>IDEALLY PRICED!</p> <p>1-Lb. Box 24c</p>
---	--	--

IDEALLY PRICED! LIQUID

CLOROX BLEACH

1/2 Gal. Plastic **29c**

<p>GIANT SIZE</p> <p>Tide Detergent Box 79c</p> <p>GIANT SIZE</p> <p>Bold Detergent Box 79c</p> <p>CONTROLLED SUDS</p> <p>Dash Detergent Giant Size 79c</p> <p>GIANT SIZE</p> <p>Cheer Detergent Box 79c</p> <p>WITH BLEACHING CRYSTALS</p> <p>Oxydol Detergent King Size \$1.29</p> <p>GIANT SIZE</p> <p>Duz Detergent Box 89c</p> <p>NEW</p> <p>Bonux Detergent Giant Size 89c</p>	<p>DETERGENT</p> <p>Salvo Tablets Giant Box 79c</p> <p>MILD</p> <p>Dreft Detergent Giant Box 89c</p> <p>GRANULATED</p> <p>Ivory Snow Giant Box 89c</p> <p>FOR DISHWASHING</p> <p>Ivory Liquid 22-Oz. Plastic 59c</p> <p>FOR DISHWASHING</p> <p>Joy Liquid 22-Oz. Plastic 59c</p> <p>FOR DISHWASHING</p> <p>Thrill Liquid 22-Oz. Plastic 59c</p> <p>FOR DISHWASHERS</p> <p>Cascade Detergent Large Box 47c</p>
--	---

KUNER'S WHOLE KERNEL

GOLDEN CORN

5 303 Cans **\$1.00**

ALL FLAVORS

Wagner Fruit Drinks 4 32-Oz. Btls. **\$1.00**

5 VARIETIES

Keebler Cookie Sale 2 49c Pkgs. **89c**

Borden

Ice Cream All FLAVORS 5-Gal. Round Ctn. **69c**

LIBERTY RED

Maraschino Cherries 4-Oz. Jar **29c**

FISHER'S

Spanish Peanuts 14-Oz. Can **57c**

CAMBATION

Coffee Mate 6-Oz. Jar **49c**

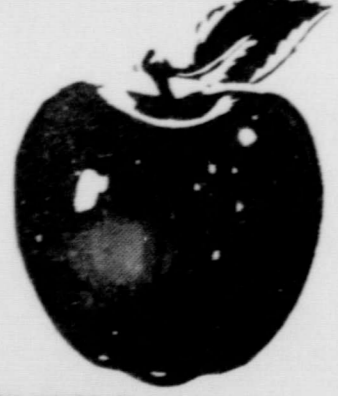

WASHINGTON WINE SAP

APPLES GOLDEN DELIC

APPLES D'ANJOU

PEARS

MIX OR MATCH

4 lbs. \$1.00

RUBY RED

GRAPEFRUIT 5 LA YAG **39c**

FRESH ROASTED

PEANUTS 3 LBS. **\$1.00**

NEW KRAFT

SLICED PEACHES 3 16-OZ. JARS **\$1.00**

Virginia Reel Pork Sausage 2-Lb. Bag

Meadowdale Skinless Franks 1-Lb. Pkg.

Bar-S Bologna All Meat By-The-Piece Lb.

Luncheon Meats Meadowdale 3 6-Oz. Pkg.

Camelot Pizza Hamburger, Cheese Or Pepperoni 22-Oz. Size

Camelot Fish Sticks 8-Oz. Pkg. **33c**

Have great Fun shopping!
Play the new game sensation-

CARD PARTY

WIN UP TO \$500 CASH!
NOTHING TO BUY!
NO OBLIGATION!

HERE ARE SOME \$500 WINNERS!

MRS. J. B. WHITE Phillips, Texas

SHEILA ABBOTT Canyon, Texas

DORIS FORD Woodward, Okla.

HERE ARE MORE \$100 WINNERS!

MRS. BILL WHITFORD SPEARMAN, TEXAS

MRS. RICHARD KING, SPEARMAN, TEXAS

VIRGINIA ROSSITER Canyon, Texas

J. D. McHENRY Dalhart, Texas

GOLDIE TIDWELL ALVA, Okla.

LINDA HILL Guyman, Okla.

MRS. AN BECKWITH Cleo Springs, Okla.

LAURA M. BUTLER Pampa, Texas

JOSE RUIZ Boise City, Okla.

MRS. R. I. HIATT Enid, Okla.

OUR SHEFFIELD GRANADA

DINNERWARE

SPECIAL OF THE WEEK:

BREAD AND BUTTER DISH ONLY 29c With Each \$3.00 Purchase

Add to your set each week with beautiful matching completer pieces at unmatched low prices!

IDEAL COUPON . . . 50c VALUE!

FREE PRINCESS CHARM

of YOUR CHOICE

WITH THIS COUPON AND \$5.00 OR MORE PURCHASE AT IDEAL.

Limit One Per Customer

Coupon expires Sat., Feb. 15, 1969

VALUABLE COUPON

Gold Medal Flour

10-Lb. FLOUR **99c** WITH THIS COUPON **\$1.14**

Good week of Feb. 13 thru 22, 1969

good at IDEAL FOOD STORES

AN ADVERTISING SUPPLEMENT TO THE SPEARMAN REPORTER, FEBRUARY 13, 1969

Completion of Texas' Tallest Tower Expected Soon

KVII: A POWERFUL NEW PICTURE

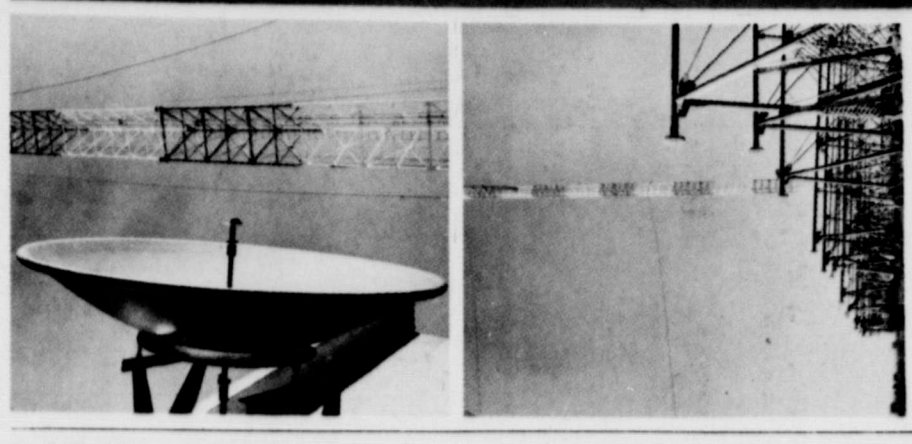

A third of a mile high, Texas' tallest tower climbs higher than the Empire State Building, the Eiffel Tower, the Washington Monument, the Astrodome, the Statue of Liberty, and the Grand Coulee Dam.

If current construction progress continues, the station expects to be on the air with the new tower early next month. The actual airdate is contingent upon weather conditions, especially ice and wind. For safety reasons, work must be halted when the wind reaches 20 miles per hour.

When the switch to the new tower is made, thousands of area viewers will see a dramatic improvement in the TV picture they receive from KVII. Bill Canady, Director of Engineering, put it this way, "People who've watched us through a virtual snowstorm, if they could get us at all, will see us as clear as a summer day when we go on the new stick."

The change will officially be marked on the air at KVII by the use of a new station identification symbol, shown in the center of this page. Looking somewhat like a western brand, it represents the vast empire that will be included in Channel 7's new coverage area.

Upon completion, the new tower will allow KVII to reach out over an estimated 9,000 square miles more than before. Many viewers who had been unable in the past to receive an acceptable picture from KVII will be able to do so by aiming their antennas toward the Amarillo tower. Picture resolution will be sharper, colors snappier and watch the station via cable systems or translators will see a marked improvement in picture quality from KVII.

The reason for the improved picture quality was explained by Canady. "A TV picture travels pretty much in a straight line. By going up higher, we get above a lot of the ground obstructions that caused interference before. That's why you can see a TV picture from the moon, but you can't get a picture from a tower 200 miles away. The taller tower gives us more 'horizon' to shoot at, increasing our coverage area substantially. In some cases, people who've not been able to receive any television will be able to get a picture on Channel 7."

The orange-and-white steel mammoth stretches 1,703 feet into the Panhandle sky above the Canadian River breaks. True to Texas tradition, everything about it is BIG.

Canady reviewed some of the specifications of the structure: "There will be 191 tons of steel in the tower, including the 6-ton helical antenna that bolts on top. The guy cables are 31,000 feet long. It took two-and-a-half tons of zinc to galvanize the thing to prevent rust. The base of the tower contains 73 cubic yards of concrete and four tons of reinforcing steel." Watching the iron-nerved workmen crawling nonchalantly through the high struts of the tower, Canady observed, "Without the headache ball to ride on, it'll take about an hour-and-a-half to climb the 120 steps to the top. Whoever does it had better be in good shape—and take a lunch!"

Not only is KVII's new tower the tallest in Texas, it is taller than the best efforts of many foreign countries, including France, England, Australia, Holland, Germany, Canada, Japan, Finland, Czechoslovakia, Red China, Hungary, Scotland, Ireland, and Wales. KVII's tower is only 360 feet shy of the tallest structure in the world—the 2,863 foot tower of KTHV-TV in Fargo, N. D.

The biggest and best—Texas' Tallest Tower—serving the people of the High Plains.

Viewers Switch to 7's Pro News



Tom Martin Jack Tompkins Jim Bob Pratt Izard Woody Van Dyke Roger Norman Davis

him on the carpet, believing the planes could have gotten through storm. During the confrontation, word came that an airliner which had flown into the storm had disintegrated and crashed. LeMay dropped the subject. Norman himself has flown through a typhoon in the nature of the storm. As a former U.S. Weather Bureau forecaster, he has had extensive experience in tracking tornadoes and hurricanes. His study of weather has taken him through four universities and numerous Air Force weather schools.

Hand-in-hand with weather goes agriculture—in Channel 7's area, at least. And the dean of Amarillo's farm and ranch broadcasters is KVII's Jack Tompkins. Graduating from Texas A&M, Tompkins gained practical experience as a county agent. Sensing a need for more and faster agr-business news for farmers and ranchers, Tompkins turned to broadcasting. He provides vital daily market quotations, important research developments, and up-to-date information about agricultural events in the area.

Sports Director Woody Van Dyke stands out as a distinct personality, calling the sports items as he sees them. More than a straight reporter, Van Dyke adds spice with his own outspoken, sometimes controversial views. In another article on this page, Van Dyke outlines plans for future sports emphasis on the station.

Experience? Depth? Like Bob Izard said, "It's a championship professional team all the way through." And according to the figures, that seems to be what viewers in this area have been waiting for.

New Shows Debut On Net, Local

Five new shows will be added to the ABC line-up this spring, and KVII will make several changes locally to keep pace with viewers' requests.

Wednesday night at 7:30, KVII will program selected best episodes of the zany western comedy "F Troop," starring Forrest Tucker, Ken Berry, and Larry Storch.

Thursday at 8:00, Dean Jones is host of the fast-paced comedy hour called "WHAT'S IT ALL ABOUT, WORLD?" It's all about fun, say critics who've reviewed the "Laugh-In"-style show.

Later on Thursday, at 9:00, the handsome Welsh singer TOM JONES hosts a musical variety hour.

The popular game show "LET'S MAKE A DEAL," finds TV's nicest con man, Monty Hall, trying to "zook" contestants each weekday at 12:30, and every Saturday night at 9:30.

Another new game show premieres on Sunday afternoons at 4:30. "THE GENERATION GAP" features a confrontation between a panel of teenagers and a trio of "over-the-hillies" as each tries to interpret or identify items from the other's generation.

Locally, KVII has added favorite episodes of "MARSHAL DILLON" with the original Dodge City characters at 11:00 p.m. The hard-hitting, action-packed western series "WANTED: DEAD OR ALIVE," starring box office thriller STEVE MCQUEEN follows at 11:30. JOEY BISHOP hosts the midnight hour.

Complete Ch. 7 Program Schedule Inside

See this week's schedule for a complete list of upcoming movies on Ch. 7. For a complete list of upcoming movies on Ch. 7, see the back of this schedule.

Van Dyke Heads Sports Emphasis on 7

Some stations seem to forget sports for a couple of months after the football season ends. I don't. This candid observation came from KVII Sports Director Woody Van Dyke as he checked over the plans for the month's broadcasts.

"I'll be going to the Andy Williams Open in San Diego to interview the touring golf pros there, like we did the pro football players last fall. Then I plan to take the camera crew on over to Arizona for the Phoenix Open. We have a lot of golf fans in our area, and I think they'll enjoy hearing some of the private thoughts of many of the sportsmen on the spot in front of the camera. But our viewers deserve to know these things."

In addition to regular sports programs with Woody Van Dyke, KVII will be carrying NBA Basketball each Sunday at 1:00. The nation's top golf pros will be seen on KVII and ABC Sports at the Phoenix Open on February 16 and at the Citrus Open on March 9th. Other sports programs scheduled by Channel 7 include the Western Sportsman, the Pro Bowlers Tour, and ABC's Wide World of Sports each Saturday, and the American Sportsman and Lone Star Sportsman programs on Sunday afternoon.

Woody to Interview Golf Stars

Backlog up anchorman Pratt and Izard are Tom Martin and Roger Martin's 20-year career in journalism has led him into all areas of the field—newspapers, magazines (Saturday Evening Post, Time, Life), books (he is the author of Dynasty, a documentary on the notorious Long political machine of Louisiana), and in recent years, television. Martin adds perceptive insight on local and national issues. Davis, the team's "rookie," demonstrated his news ability early in his career when he filled a series of reports on a South Carolina labor feud to Walter Cronkite's national news program. He was also cited by the South Carolina Educational Association for outstanding public service. He appears regularly on the air with news of special interest to New Mexico viewers.

In the weather department, Fred Norman's experience goes back to WW II where he first became interested in the weather as a B-17 navigator flying strikes over Germany. Later he became the chief weather officer for the first Strategic Air Command jet wing sent to Europe. While serving with SAC Commander Curtis LeMay, Norman once expedited a mission because of an especially vicious storm. LeMay called

DAY	TIME	PROGRAM
SUNDAY	8:30 a	Laurel & Hardy
	8:50 p	"SPARTACUS II" (The Rogues)
MONDAY	11:30 p	Marshall Dillon
	11:30 p	WANTED: DEAD OR ALIVE (Steve McQueen)
TUESDAY	11:30 p	Marshall Dillon
	11:30 p	WANTED: DEAD OR ALIVE (Steve McQueen)
WEDNESDAY	8:00 p	"COOLAR" (Stephen Boyd)
	11:30 p	Marshall Dillon
THURSDAY	11:30 p	Marshall Dillon
	11:30 p	WANTED: DEAD OR ALIVE (Steve McQueen)
FRIDAY	6:30 p	"CAPTAIN JACK" (Dean Cain)
	11:30 p	Marshall Dillon
SATURDAY	1:00 p	Bowery Theatre
	1:00 p	Bowery Theatre

DAYTIME PROGRAMS

DAY	TIME	PROGRAM
MONDAY THRU FRIDAY	6:30 a	TUGGIE TIME
	6:45 a	Jack Tompkins Farm & Ranch News
SATURDAY	6:30 a	Modern Education
	7:00 a	Cisco Kid
SUNDAY	7:00 a	Ask Your Minister
	7:30 a	Sunday School Church

DAY	TIME	PROGRAM
MONDAY THRU FRIDAY	7:00 a	Weather
	7:00 a	TUGGIE TIME
SATURDAY	6:30 a	Modern Education
	7:00 a	Cisco Kid
SUNDAY	7:00 a	Ask Your Minister
	7:30 a	Sunday School Church

DAY	TIME	PROGRAM
MONDAY THRU FRIDAY	8:30 a	Exercise with Margaret
	8:45 a	TUGGIE TIME
SATURDAY	6:30 a	Modern Education
	7:00 a	Cisco Kid
SUNDAY	7:00 a	Ask Your Minister
	7:30 a	Sunday School Church

DAY	TIME	PROGRAM
MONDAY THRU FRIDAY	9:00 a	Dennis the Menace
	9:30 a	Hazel
SATURDAY	6:30 a	Modern Education
	7:00 a	Cisco Kid
SUNDAY	7:00 a	Ask Your Minister
	7:30 a	Sunday School Church

DAY	TIME	PROGRAM
MONDAY THRU FRIDAY	10:00 a	Ruth Brent Show
	10:30 a	Dick Van Dyke
SATURDAY	6:30 a	Modern Education
	7:00 a	Cisco Kid
SUNDAY	7:00 a	Ask Your Minister
	7:30 a	Sunday School Church

DAY	TIME	PROGRAM
MONDAY THRU FRIDAY	11:00 a	Bewitched
	11:30 a	Password
SATURDAY	6:30 a	Modern Education
	7:00 a	Cisco Kid
SUNDAY	7:00 a	Ask Your Minister
	7:30 a	Sunday School Church

DAY	TIME	PROGRAM
MONDAY THRU FRIDAY	12:00 n	PRO NEWS
	12:30 p	LET'S MAKE A DEAL
SATURDAY	6:30 a	Modern Education
	7:00 a	Cisco Kid
SUNDAY	7:00 a	Ask Your Minister
	7:30 a	Sunday School Church

DAY	TIME	PROGRAM
MONDAY THRU FRIDAY	1:00 p	Newlywed Game
	1:30 p	Dating Game
SATURDAY	6:30 a	Modern Education
	7:00 a	Cisco Kid
SUNDAY	7:00 a	Ask Your Minister
	7:30 a	Sunday School Church

DAY	TIME	PROGRAM
MONDAY THRU FRIDAY	2:00 p	General Hospital
	2:30 p	One Life to Live
SATURDAY	6:30 a	Modern Education
	7:00 a	Cisco Kid
SUNDAY	7:00 a	Ask Your Minister
	7:30 a	Sunday School Church

DAY	TIME	PROGRAM
MONDAY THRU FRIDAY	3:00 p	Run for Your Life
	4:00 p	Dark Shadows
SATURDAY	6:30 a	Modern Education
	7:00 a	Cisco Kid
SUNDAY	7:00 a	Ask Your Minister
	7:30 a	Sunday School Church

DAY	TIME	PROGRAM
MONDAY THRU FRIDAY	4:30 p	Batman
	5:00 p	Flintstones
SATURDAY	6:30 a	Modern Education
	7:00 a	Cisco Kid
SUNDAY	7:00 a	Ask Your Minister
	7:30 a	Sunday School Church

DAY	TIME	PROGRAM
MONDAY THRU FRIDAY	5:30 p	Gilligan's Island
	5:30 p	Western Sportsman
SATURDAY	6:30 a	Modern Education
	7:00 a	Cisco Kid
SUNDAY	7:00 a	Ask Your Minister
	7:30 a	Sunday School Church

For additional copies of this schedule, write: KVII-TV, Box 925, Amarillo, Texas 79105. Phone 373-1787

KVII-TV AMARILLO

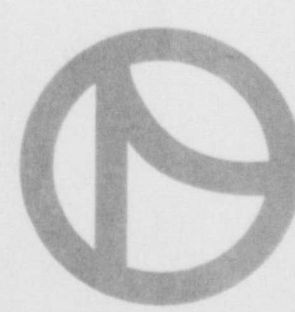

All times CENTRAL STANDARD TIME.

Football
Lee Sh
Cremc
whshr
are v

Coach
the sta
reac
fr
to
yain.
I
leng
Ch
play
i
nigh
a
sum
the
Lyn
the
lead
at me
cies
m
some
d
every
girl!
Marc
netted
follow

Mc
We
Car

boy I
has
Indep
for
the
the
fol
licat
To
the
man
Distr
havi
the
pat
150
thre
-1
my
app
lev
posi
memb
The
system
fine
pi
guz
large
fons
o
minist
of
supp
in the
small
the
be
the
fu
both
ir
supp
me
me
part
me
an
in
a
elect
them

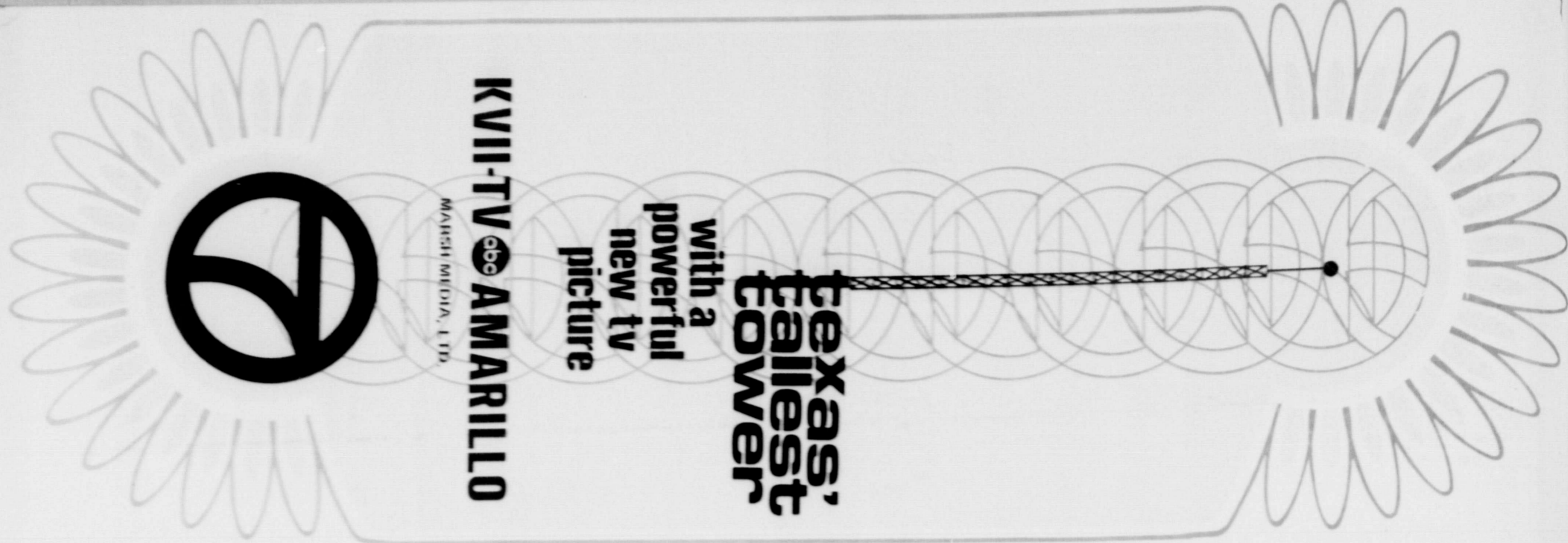

Best Fallest Tower

with a
powerful
new tv
picture

KVII-TV **AMARILLO**
MARSH MEDIA, LTD.



Time	Sunday	Monday	Tuesday	Wednesday	Thursday	Friday	Saturday	
6:00	Land of the Giants	PRONEMUS	PRONEMUS	PRONEMUS	PRONEMUS	PRONEMUS	PRONEMUS	
6:30	The FBI	The Avengers	The Most Sinned	Here Come the Brides	The Flying Nun	CINEMA	The Dating Game	
7:00	The Sunday Night Movie	The Outcasts	It Takes A Thief	"F" Troop	Bewitched	CAPTAIN NEWMAN, M.D. Gregory Peck Tony Curtis Angie Dickinson Feb. 21	The Newsworld Game	
7:30	THE CHASE Marlon Brando Feb. 21	Payton Place	THE TALKING A THEFT	THE WEDNESDAY NIGHT MOVIE	That Girl	Feb. 11 CAPTAIN NEWMAN, M.D. Gregory Peck Tony Curtis Angie Dickinson Feb. 21	THE CHARM GARDEN Hayley Mills John Mills Deborah Kerr Mar. 7	The Lawrence Walk Show
8:00	THE CARTELIERS George Peppard Cornell Borchers Feb. 16	The Big Valley	MR. T	THE WEDNESDAY NIGHT MOVIE	What's It All About, World	Feb. 28 THE CHARM GARDEN Hayley Mills John Mills Deborah Kerr Mar. 7	SEND ME NO FLOWERS Doris Day Rock Hudson Mar. 11	THE HOLLYWOOD PALACE
8:30	THE AGENCY and the ECSTASY Charlton Heston Leslie Nielsen Mar. 2	PRONEMUS	That's Life	THE WEDNESDAY NIGHT MOVIE	Tom Jones	THE GUN OF WILL SOULBERT Feb. 11	Let's Make A Deal	
9:00	THE CHASE Marlon Brando Feb. 21	The Big Valley	That's Life	THE WEDNESDAY NIGHT MOVIE	Tom Jones	Judd For The Defense	Let's Make A Deal	
9:30	THE CARDINAL Tom Tison Mar. 9	PRONEMUS	That's Life	THE WEDNESDAY NIGHT MOVIE	Tom Jones	Judd For The Defense	Let's Make A Deal	
10:00	PRONEMUS	PRONEMUS	PRONEMUS	PRONEMUS	PRONEMUS	PRONEMUS	PRONEMUS	
10:45	The Rogues	PRONEMUS	PRONEMUS	PRONEMUS	PRONEMUS	PRONEMUS	The Show Late and The Late Show	
11:00	PRONEMUS	PRONEMUS	PRONEMUS	PRONEMUS	PRONEMUS	PRONEMUS	PRONEMUS	
11:30	PRONEMUS	PRONEMUS	PRONEMUS	PRONEMUS	PRONEMUS	PRONEMUS	PRONEMUS	
12:00	PRONEMUS	PRONEMUS	PRONEMUS	PRONEMUS	PRONEMUS	PRONEMUS	PRONEMUS	

with a powerful new tv picture

with a powerful new tv picture

with a powerful new tv picture

with a powerful new tv picture

with a powerful new tv picture

with a powerful new tv picture

with a powerful new tv picture