

# Blood Needed

A plea has been issued by the Hansford County chapter of the American Red Cross for blood. It has been established that there is sufficient evidence of need for 140 units.

according to Mrs. Leona King, Hansford RC secretary. "We have been short of blood now for a long time and it is very important that we reach our goal of 140 pints," Mrs. King said today.

County citizens are urged to donate a pint of blood Wednesday, Feb. 26 when the American Red Cross Bloodmobile unit will be in Gruber at the American Legion Hall

from 9 a. m. to 2:15 p. m. This blood program is a service established through joint efforts of the Red Cross, the local medical profession and the hospital, in order to provide a dependable supply of whole blood to meet the needs in this community, or of individual donors and their families wherever they may be hospitalized.

MARKETS  
Wheat \$1.28  
Milo \$1.73  
Soybeans \$2.25  
Oats \$ .70  
Corn \$1.08  
Barley \$ .85

# + The Spearman Reporter

VOLUME 60 NO. 13

THE SPEARMAN REPORTER, Hansford County, Texas 79081

THURSDAY, FEBRUARY 20, 1969

# LYNX VS HAWKS

## SPEARMAN LYNX VS. PHILLIPS BLACKHAWKS

SPEARMAN LYNX			
NO.	NAME	HT	SR.
14	Mike Davis	6'4 1/2"	SR.
44	Lee Shaver	6'2"	SR.
32	Joe Hutchison	6'0"	SR.
40	Joe Vanderburg	6'0"	SR.
12	Rondal Schell	5'9"	JR.
34	Bobby Mosier	5'9"	JR.
30	David Holland	6'0"	JR.
10	Randy Weston	6'0"	JR.
42	Ronnie Lusby	6'1"	SO.
20	Edgar Womble	5'9"	SO.
24	Tony Harper	5'8"	SO.

**HEAD COACH:**  
Allen Simpson  
**Asst. Coach**  
Larry Wilson  
**Trainer:**  
Ronnie Burke, Mgrs. Allen Pool, Randy Pashee.  
Supt. of Schools; James Cunningham  
Principal - Kenneth McKay

This Thursday night, the Spearman Lynx will meet the Phillips Blackhawks at Sam Houston Jr. High Gymnasium, Borger, Texas, 7:30 p. m. The game will decide the District 1-AA Championship. The winner will play Childress for the right to enter the regional tournament, at Lubbock, Texas. Many fans have called the paper wondering where the Sam Houston Jr. High Gym is located. The easiest way for fans to get to the gym, is to drive down the Borger Main Street, to the Morley Theater, turn right, and go 2 blocks west. You will run right into the Gym.

This is the same gymnasium in which the Borger High School tournament was played. Coach Simpson stated this week that he was ready for the game! Both coaches agree on the gym at Borger. There is plenty of seating for the two towns, and everyone in Spearman is planning to attend the game. The Lynx players will be playing before the biggest delegation of fans in the schools history Thursday night.  
**PLAN TO ATTEND! WE WILL SEE YOU AT THE GAME THURSDAY NIGHT! DRIVE CAREFULLY!**

## PHILLIPS BLACKHAWKS

No.	Name	HT	SR.
25	Kelly Cooke	5'10"	Sr
35	Mike Zink	5'10"	Sr
43	Dick Robie	6'2"	Jr
53	Randy Jarnigan	6'4"	So
33	Jack Carpenter	6'1"	Sr
23	Mike Young	6'0"	Jr
13	Jackie Lawson	5'4"	Jr
15	Denise Beebe	5'11"	Jr
31	Gary Cambell	5'9"	Sr
45	Pete Wright	5'9"	Sr

Head Coach: Bob Moore  
Asst. Coach, Ed Moore

Supt. of Schools Cody Pordren  
Principal of H. S. J. I. Kimmins



Football Queen Marilyn Jones, and King Lee Shaver Kiss during the coronation ceremonies at Lynx gym! The girls are wishing the boys "big success" in their game with Phillips Thursday night.

# GIRLS WIN

Coach Weese and his basketball team in the state, continue to search for competition, but it looks like it is all in vain. The Lynxettes challenged the Follett 1-B District Champions in Spearman, Saturday night. Also it was just a scrimmage warm-up for the Lynxettes. Spearman won the game 66-53 and led the game by 21 points at one time. The Lynxettes managed to hold the score down by playing everyone but the water-gill!

Marcia Shieldknight netted her usual 34 points, followed by Stiefeldt with

20, for scoring honors. Being as there isn't any competition in the state, Coach Weese is booking out-of-state teams now, and will meet the Boise City, Oklahoma team at Lynx gymnasium in Spearman, Saturday night. Also it is understood that Coach Weese is trying to get another game matched with Canyon, the 1-AAA champions. The Canyon-Spearman girls game, played on a neutral court, would be a thriller.

SEE YOU AT THE GAME SATURDAY NIGHT! GET READY FOR THE REGIONAL SOON!

## Hawkins Funeral Wednesday

Funeral services for Perry Frank Hawkins, 73, were conducted February 19 at 2:30 p. m. from the First Baptist Church in Gruber. The Rev. Bill Butts officiated. Burial, directed by Boxwell Brothers Funeral Home of Spearman, was in Gruber cemetery.

Hawkins, a resident of this area for 44 years, died Monday morning in St. Anthony's Hospital at Amarillo following a long illness.

He was a prominent farmer and rancher and a member of the First Baptist Church, Gruber Masonic Lodge 1326, American Legion, El Paso Scottish Rite & Khiva Temple of the Shrine at Amarillo.

The Gruber resident is survived by his wife, Alice; sons, Billy Jeff Hawkins of Spearman and Don Lamar of Irving; daughters, Mrs. Suelen Dahl of Gruber and Mrs. Barbara McCullough of Lessberg, Fla. and five grandchildren; one brother, Jess Hawkins of Graham; five sisters, Mrs. Grace Smith of Graham, Mrs. Daisy Mankin, Graham; Mrs. Maud Sheegor, Wichita Falls; Mrs. Sallie Hunter, Wellington, and Mrs. Delsie Jennings of Denison.

Active pallbearers were Laddie Cluck, Dave Hand, Alva Lee Hawkins, Jerry Floyd, Loren Dahl, Marvin Andrews.

Honorary pallbearers were Gene Cluck, John Boney, Bill Seitz, Clay Gibner, Darrell Cooper, George Diedrichsen, Fred Tout, Warren Jeffries, Harry Crooks, and Randolph McClellan.

## McClellan Won't Be Candidate

Boy L. McClellan, who has served the Spearman Independent School District for the past six years as a trustee this week submitted the following letter for publication:

To the Patrons of the Spearman Independent School District:

Having been honored by the patrons of the Spearman ISD through election to two three-year terms, I take this opportunity to express my appreciation for their having elected me to the position of school board member.

The Spearman school system was, and is now, a fine public educational organization. This is a fact largely because of the efforts of the teachers, administrators and you patrons of the district. You have supported the School Board in their actions and I, personally and as a member of the board, thank you for this support. My hope for the future is that patrons, both those who have children in school and those who support it with their tax money will continue to express interest and demand excellence in this system.

In order that the electors may know that I am not a candidate for re-election, I have taken this public means of informing them.

Boy L. McClellan

## Linn Is Named Bank Director

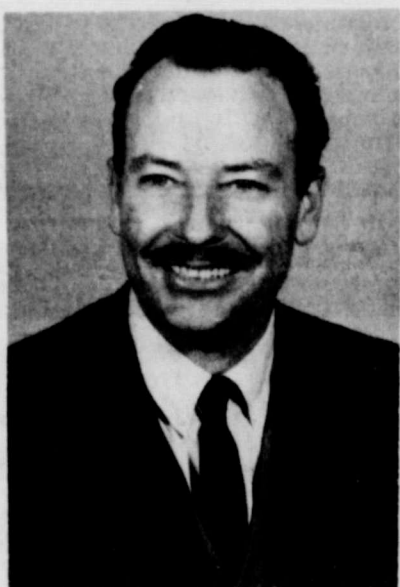

W.M. Decker, Chairman, Board of Directors of Bank of the Southwest, Amarillo, announced the election of James P. Linn of Spearman, to the Board of Directors on February 12.

Mr. Linn is a partner in the firm of Linn, Helms and Countiss of Spearman. He was born in Hansford County, attended public schools in Spearman, Texas as A & M, West Texas State and received his LLB degree from the University of Texas in 1950.

Linn is married to the former Darlene Deere and they have three children - Rhonda, 15; James P. Linn II, 13; Rex Linn, 12. They are members of the First Methodist Church of Spearman.

The Spearman lawyer is a member of various professional organizations including State Director Tex-

as Trial Lawyers Association, Grievance Committee, State Bar of Texas, 18th Judicial Dist.; State Bar of Texas; American Bar Association and is past-president of the Northeast Panhandle Bar Association.

He has served as president of the Spearman Chamber of Commerce and is past Commander, Hansford County VFW and American Legion.

President of the newly formed Caprock Feeders, Inc., he is active in farming, ranching and oil interests, is an officer of Parlay Oil Co. and director of Modern Investors Insurance Co. of Houston.

In making the announcement, Mr. Decker said that Mr. Linn's counsel, guidance and his business background will be of great value to the Bank of the Southwest.

## Style Show Saturday

Saturday, February 22, the Speech Department of Spearman High School will be sponsoring a style show.

The Cherry Blossom Festival will begin at 7:30 p. m. in the high school auditorium. High School models will be Penny Sanders, Guy Dell White, Jane Ownbey, Sheryl Curry, DeAnna Sheets, Jan Jones, Kari Lou Hayes, Kandy Vaughn, Rhonda Linn and Myrna Crum.

Modeling men's wear will be Marty Jones, Bobby DeArmond, Larry Fryer and Richard Tracy.

Showing adult styles will be Mrs. James P. Linn, Mrs. James Lair, Mrs. Robert Adamson and Mrs. Eddie Healer.

Steve Spoonmore will be narrating the Cherry Blossom Festival and Mrs. George Bollinger, pianist, will furnish background music.

Merchants whose styles will be shown will be

Cates Men & Boys, Lady Fair, Massads, Chambers and Neelys.

Refreshments will be served and a nursery provided.

Proceeds from the style show will go to sponsor speech trips to Abilene and Lubbock.

## Dance Here March 8

The Spearman Rebekah Lodge is sponsoring a dance which is scheduled for March 8 from 9-1 p. m. in the Community Building.

The public is invited to attend and enjoy the music of Eloy & his Troubadours, a well known popular dance band from Clayton, N. M.

Admission charge will be \$2.50 each and tickets are on sale from members of the Rebekah Lodge: Jean Byrd, Mona Slater, Frankie Duryee, Deanna Kenney or Treva Cook.

# TV Performers To Be On Stage Here Feb. 28

Recently CBS paid VIRGIL and JULIE over \$3,700.00 to appear for ten minutes on a national television special from the Ed Sullivan Theatre, Broadway, New York. It was necessary for the studio to fly VIRGIL and JULIE with their baggage, over 6000 miles for this one brief appearance.

The act that was so sensational as to attract this attention from the network was the "London Spirit Seance." This act was developed by VIRGIL and JULIE over a period of years and featured by them on a fabulous five-year tour completely around the world.

Those who have seen VIRGIL and JULIE on tele-

vision will remember their "London Seance" as an unbelievable and hilarious ten minutes of top entertainment.

"The London Seance" will be just one of the many acts that will be presented during the VIRGIL and JULIE two-hour performance of "One Fantastic Night."

This unusual entertainment is being sponsored by the Spearman Lions Club and will be presented at the High School auditorium at 8 p. m. on Friday, Feb. 28.

Tickets are now on sale by members of the Lions club who expect to fill the auditorium to capacity and they advise everyone to get their tickets early.

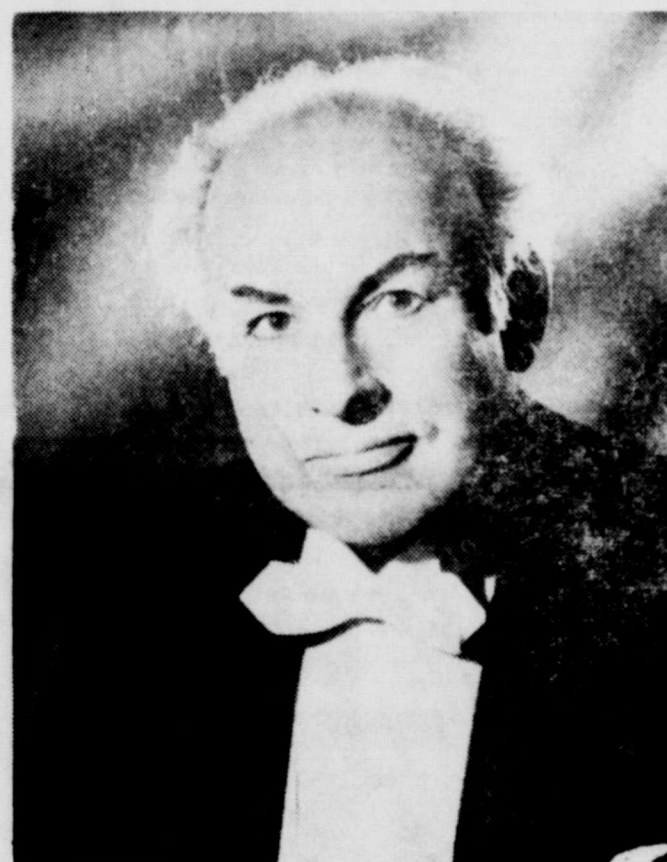

"VIRGIL", world famous illusionist and hypnotist, who will present his spectacular production "ONE FANTASTIC NIGHT" at the high school auditorium in Spearman Feb. 28. His leading lady Julie will present a sensational psychic demonstration.

## WEATHER BULLETIN:

Heavy snow showers began falling in Spearman, at noon Wednesday. Radio and TV reports in the area predict more snow for Spearman Wednesday!

# FFA Boys Preparing Animals For Houston



JAMES KUNSELMAN, Spearman Future Farmer, showed the Reserve Champion Hampshire Barrow of the Jr. Fat Stock Show in Fort Worth. James is readying his animal for the Houston Livestock Show where 18 Spearman FFA boys will exhibit animals on February 27.

Boys exhibiting cattle include Dee Vanderburg, 1 Shorthorn Steer; Joe Vanderburg, 1 Shorthorn Steer; Ronald Howerter, 1 Angus Steer; Pat Sloan, 1 Shorthorn Steer, 1 Heifer; Phil Sanders, 1 Hereford Steer.

The Houston Livestock Show is divided into two divisions - the Open Show which welcomes breeders from throughout the world,

and the Junior Show, reserved for Texas 4-H and FFA members.

Exhibitors from 200 counties in Texas and 35 states will show 10 breeds of beef cattle, 4 breeds of dairy cattle, 11 breeds of sheep, Angora Goats, 3 breeds of swine, 5 breeds of horses and many poultry and rabbit breeds.



### Don't Spread Higher Education Too Thinly

The Texas Legislature during the current term will make important decisions about the funding of existing state colleges and universities and the establishment of new ones. If it becomes a matter of adequately financing the 22 existing institutions of higher learning or taking funds from them to establish new colleges and universities, certainly the former action is more logical.

In its master plan, the Coordinating Board of the Texas College and University System has recommended the establishment of six new state-supported senior colleges. Bills intended to create such institutions are pending in the Legislature. What this means to the existing senior colleges and universities can be seen in a recent action of the Legislative Budget Board. This body recommended that requests from the present senior institutions of higher learning be cut about \$56 million in 1969-70 and more than \$67 million in 1970-71. This would be a 19.5% reduction in the funds needed for the first year of the biennium and a 22.6% cut for the second.

It isn't difficult to realize what such inadequate funding can do to the quality of higher education in Texas. Budget requests are based upon actual financial needs arising from increasing enrollment. When the money isn't forthcoming, colleges and universities cannot serve as many young people, and they cannot as effectively educate the young. An institution's student-faculty ratio widens as the employment of needed new faculty personnel must be forgone. And its capacity for accommodating students in the various educational programs remains static or diminishes.

An example of how pressures being brought upon the Legislature may lead to a worsening of this inadequate financing of state education is provided by the case of Texas A & I University in Kingsville. Even while several legislative bills are calling for the establishment of a new state-supported senior-level college in Corpus Christi, A&I, the state university now drawing students from the same general area of the proposed institution, is facing a drastic budget cut. The Legislative Budget Board has recommended that A&I's request be cut \$1,660,798 in 1970 and \$2,840,150 in 1971—a total of \$4,500,948 less than actually needed. In the area of faculty salaries alone, this university would have \$310,593 less than needed in 1970 and an allotment of \$780,593 below its needs in 1971.

It is to be hoped that the Legislature will give priority to solving the basic problem of Texas higher education—that of how to sustain, strengthen and expand, where necessary, the colleges and universities already established. Only after this problem has been solved will the Legislature be in a position to determine where new institutions are needed or whether they are needed at all.

With Texas A&I University, which now serves a multi-county area including Corpus Christi, facing a drastic financial inadequacy during the next biennium, the Legislature should avoid a decision that will have two underfinanced universities competing for tax dollars from the same area. Since A&I's main campus is only 19 miles from Corpus Christi and 16% of its student body is from Corpus Christi, a recent proposal to expand this university to include a major Corpus Christi campus seems worthy of legislative consideration. By eliminating unnecessary duplication, an expanded and adequately financed A&I could offer a richer and broader program of offerings for the total geographical area involved.

On the question of institutional funding and the establishment of new colleges and universities, Texas lawmakers will do well to put first things first.



PARIS, TEXAS--Warren W. Skeen, husband of the former Betty Spann, daughter of Mr. and Mrs. Ray B. Spann of 903 S. Haney, Spearman, has been named an estimator-planner in the Industrial Engineering of the Babcock & Wilcox Company's Paris Works, it was announced by J. D. Coleman, works manager.

Skeen joined B&W as a helper in 1957 and advanced to his new position following assignments as a machine operator and layout man. A native of Emberson, Texas, near Paris, he is a 1956 graduate of Central High School and attended Paris Junior College. He is the son of Mr. and Mrs. Arthur W. Skeen Jr. of Paris. Mr. and Mrs. Skeen and their four daughters and a son reside at 245 29th St., S. W., Paris.

### BRIDGE PARTIES

Mrs. Tommie White was hostess for the Ladies Dinner Bridge Club in her home the evening of Feb. 17. Mrs. White served Mexican food as the main course of the dinner.

Prize winners for the evening were Mrs. Tommie White who held high score, Mrs. Don DeArmond who won 2nd high and Mrs. Sid Evans, who won the traveling prize.

Present were three guests Carolyn Gressett, Sheryl Meek and Gaylene Gibson. Members present were Laquita Evans, Mary Jane

DeArmond, Frankie Sloan, Felma Evans and the hostess.

The Blue Monday Bridge Club met in the home of Mrs. Pope Gibner Monday, Feb. 17.

High score prize winner was Mrs. F.J. Daily. Attending were Mmes. Jesse Womble, Bill Gandy, Vester Hill, Willie Seltz, Sam Graves, E.D. Clement, Deta Blodgett, F.J. Daily and the hostess.

Blue Monday Bridge will meet next in the home of Mrs. Vester Hill.

### 'COSTAL' ACREAGE INCREASES

COLLEGE STATION, Feb. 20--Coastal bermudagrass maintains a high position with Texas farmers and ranchers as a popular permanent pasture, advises Dr. J. Neal Pratt, Extension agronomist at Texas A&M University.

More acres are planted to Coastal than any other permanent pasture grass because it has proved to be a high-producing, good-quality forage species for hay and grazing he adds.

This is a good time of the year for growers to sprig Coastal since it is planted from vegetative material and sprigging during the dormant season has proved desirable. Coastal sprigs can be dug from the field with a spike-tooth harrow or mechanically, the agronomist says.

The sprigging rate of at least ten bushels per acre should be used when planting in rows, and at least 25 bushels per acre when planted broadcast. The more sprigs planted the faster the stand and cover, he notes.

Also important in establishing a good stand is firming of the sprigs into the soil. In broadcast planting, a cultivator-packer or other firming equipment should be rolled over the soil to assure proper packing.

Weed control is important with Coastal bermuda-

grass, and Pratt suggests using a pre-emerge chemical. If a herbicide is not applied immediately after sprigging then a post-emergence chemical should be used.

To receive maximum returns from Coastal, or any other hay crop, proper fertilization is important. A soil test is the best way to determine the amount of fertilizer needed at planting time and for continuous high production of good-quality forage, advises Pratt.

### Income Tax

COLLEGE STATION--Errors usually flag your whole income tax return for a closer look, according to Doris Myers, Extension home management specialist.

On the 1968 returns already submitted, Mrs. Myers reports a common mistake which has been discovered: failure to compute the 7.5 percent surcharge before subtracting retirement income credits.

Some tax payers have omitted the surcharge altogether or subtracted it from the regular tax instead of adding it, she says.

Others fail to take advantage of the new deduction for health insurance. Half the premiums up to maximum \$150 can be deducted even if the total medical expenses didn't exceed the three percent limit.

Mrs. Myers, a specialist at Texas A&M University, says others forget to sign the return, omit Social Security numbers and make mathematical mistakes. Others use the wrong tax table or tax rate schedule.

Income tax must be completed by April 15.

### OPERATING LOANS NOW AVAILABLE

Operating loans are available through the Farmers Home Administration to operators of not larger than family farms to assist them in making adjustments and improvements in their farm and

home operations necessary for successful farming - buy livestock and equipment, pay operating expenses, and refinance debts.

These loans are made only to farmers who are unable to obtain the credit they need from other sources at reasonable rates and terms.

Loan funds may be used to purchase livestock, farm equipment, and fencing materials; make minor improvements to land and buildings; develop water supply systems for home use, livestock, and irrigation; pay farm operating expenses, and pay family living expenses.

The interest rate is 5 1/2% per year on the unpaid principal. Loans for livestock may be scheduled for payment over periods up to 7 years, and loans for equipment may be scheduled for payment over periods up to 5 years.

To be eligible, an applicant must: (1) Have the farm experience or training necessary to be successful in the proposed farming operation. (2) Possess the character, industry, and ability to carry out the proposed farming operation. (3) Manage and operate the farm. (4) Be unable to obtain sufficient credit elsewhere at reasonable rates and terms to finance his actual needs. (5) Be a citizen of the United States of legal age. (6) After the loan is made, be an owner or tenant operating not larger than a family farm.

The County Committee of the Farmers Home Administration, consisting of three farmers who know local farming and credit conditions, determines the eligibility of applicants.

The FHA will not make a loan to an applicant unless he has the use of a farm of sufficient size and productivity, for a long enough period, to permit him to carry out a successful farming program.

Each loan will be adequately secured to protect the interest of the Government. Security will usually consist of a first mortgage on crops to be produced, as well as on livestock



P. O. Box 458 213 Main Street Spearman, Texas

William M. Miller, Editor & Publisher

THE SPEARMAN REPORTER Published every Thursday at Spearman, Texas, class postage paid at Spearman Post Office, 79081

Any erroneous reflection upon the character of any person or firm appearing in these columns will be gladly and promptly corrected upon being brought to the attention of the management.

SUBSCRIPTION RATE--Hansford, adjoining counties \$7.00 yr. Other points, \$5.00 or in combination with The Hansford Plainsman, \$9.00 yr.

Advertising rates on request.

and equipment purchased or refinanced with loan funds. Also, a mortgage may be taken on certain other chattel property. Further information concerning Operating Loans may be obtained from the Ochiltree County FHA Office, located at 408 South Amherst, Perryton, Texas.

Bob Meek 201  
Bob Meek 215  
Glenda Guthrie 208  
HIGH INDIVIDUAL SERIES  
Bob Meek 626  
Butch Butler 551  
Sheryl Meek 519

### Mary Martha Circle Meet

The Mary Martha Circle of the Methodist Church met Wednesday afternoon, February 12 in the Church parlor.

Circle chairman, Mrs. Kenneth Williams, presided at the meeting following opening prayer which was offered by Mrs. P. A. Lytle.

Mrs. George Colliard presented a review of the book, "Inflammatory Fellowship," by Elton Trueblood, as the lesson for the meeting.

Mrs. H. H. Crooks, who served refreshments to Mrs. W. H. Tarbox, Kenneth Williams, Roy Jones, P. A. Lytle, J. B. Suchanan and George Colliard.

Guests in the home of Mr. and Mrs. Dan Farris over the weekend were Kenneth and Gary Farris who attend Texas Tech in Lubbock, Cheryl Haywood from Carlisbad, N.M., Sylvia Parks from NOME, and Mr. and Mrs. Elvis Parker and family of Perryton.

### WEDNESDAY MIXED DOUBLES 2-12-69

TEAM	
Cable TV	.684
Wardrobe	.650
Merchants	.538
Shurfresh	.4805
F. A. Lyons	.461
Riley Bros. TV	.4565
# 2	.368
Floyd's Lockers	.363
HIGH TEAM GAME	
Cable TV	788
Cable TV	645
Floyd's Lockers	636
HIGH TEAM SERIES	
Cable TV	2046
Merchants	1814
Shurfresh	1813
HIGH INDIVIDUAL GAME	



# FUTURE FARMERS of AMERICA WEEK



## Learning to Do... Doing to Learn... Earning to Live... Living to Serve...

With this motto, Future Farmers of America prepare for careers of leadership and accomplishment in agriculture. During Future Farmers of America Week, February 17th to 24th, we especially salute our local FFA members for their many contributions to the good and growth of our community. Their dedicated efforts and achievements are truly outstanding.

# NORTH PLAINS ELECTRIC



ddle-ee color TV by RCA

ton's TV

WHITE HOUSE LUMBER CO.

Phillips & Plumbing Supplies

oxwell Bros. General Home Power Shop

Cummings Refrigeration And Air Conditioning

Insurance Needs See Your Farm Bureau

Tommy Gooch

Comments

en Simmons

an LEARNS by experience. He NEVER gives up his SECOND try to see it SMILE.



No Fire We're Just To Simmons Chevron

nsford Lodge 1040

A.F. & A.M. Regular Communication

PANHANDLE VETERINARY CLINIC

thwest of Spearman

R. LATTA, D. V. M. B. RINKER, D. V. M.

FOR SALE FOR SALE-- 3-bedroom house 1 3/4 baths, carpeted and drapes. Phone 3328. 11S-rtnc

CATERING & CAKES, Mrs. Bubby Gruber, 733-2514, Gruber. 48T-rtm-3tp

FOR SALE--1961-Ford Pickup, V8 Long wheel base, 4-speed \$500. Call 2764. 10T-rtnc

FOR SALE--Three bedroom brick home, living room, kitchen and dining room combination, garage, storage room, built in cabinets and clothes closets, one and one half bath rooms, central heating, furniture and fixtures goes with building. Large cement driveway offers ample parking room. Size of building 46 feet by 35 feet and 9 inches, located in Gruber, Texas, one block north of the Gruber school system at 302 Garrett Avenue. Three lots corner location, possession immediately. Clear and up to date title, owner Lloyd Stavlo moving to the sea coast because of health. This is a real buy and a real location. Price \$20,000.00 Twenty Thousand. 12T-8tp

FOR SALE--Nice trailer house, 60 x 12, 2 bedroom. 659-2598. 13T-2tp

FOR SALE OR RENT-- 2 bedroom home, 210 N. Snider, one large walk-in closet, one smaller, large bath accommodates washer & dryer, large storage closet with new water heater, new faucets, linen closet, storm windows & doors, fully grassed yard, storage house, quiet neighborhood. L. J. Gilley, 1044 Washington, Kermit, Texas, 79745. 13T-3tc

FOR SALE: 1956 Ford Pickup, LWB, 6 cylinder. Contact Bob Ragsdale, 659-3686 or 2824 city. 13T-rtnc

WANTED INTERVIEWER WANTED for part-time telephone survey work. Give phone number. Must have private line. Not a selling job. Air Mail letter including education, work experience and names of references to: American Research Bureau, Field Staff Department, 4320 Ammendale Road, Beltsville, Maryland 20705. 13T-ltp

TO GIVE AWAY-- 1-year old border Collie, Tan and White. Call 2429. 126-rtm

WANTED--Mobilhome. Will pay cash for used house trailer, 8 ft. wide preferred but will consider a cheap 10 ft. wide. Call 383-5683, Amarillo. 13T-2tc

WANTED--Custom deep breaking and plowing. Robert Carthel, call 3050. 10T-8tc

SALESMAN WANTED KNAPP Shoe Company wants salesman. Full-time or Part time. Liberal Commissions, Monthly Bonus, Free Insurance, Samples Loaned, No Investment, Inexperienced Considered. Spence Blake, Box 291, Canyon, Texas 79015. 11S-4tp

STRAYED From 3 miles south of Spearman, 6 heifers, mixed cattle, approx. 475, branded left shoulder. R. C. Porter, phone 659-2035. 10S-rtm

RENTALS FOR RENT--one bedroom trailer house. \$50 month or \$15 week. Gas and water furnished. Call 659-3517. 13T-rtm

FOR RENT--Furnished, clean, air condition. TV's available. Downtown Apts. Phone 2269. 10T-rtm

FOR RENT--Furnished apt. 606 S. Bernice St. Telephone 659-2652. 2-rtm

Hospitalization POLICIES OF THE WHITE CROSS PLAN BANKERS LIFE & CASUALTY COMPANY M. C. KUYKENDALL PHONE: FL 6-3226 4712 CHEROKEE TRAIL AMARILLO, TEXAS

FOR INTERESTING TOURS or Continental Trailways & Charter information call Baker Hotel 659-3446. 11S-rtm

NOTICE--WE DON'T GUESS WE KNOW auto repairing. Boyd's Engine Service, 102 Kenneth. 659-3613 6T-rtm

Notice NOTICE TO CONTRACTORS Sealed proposals addressed to the City of Spearman will be received at the office of the City Manager, City Hall, Spearman, Texas until 8:00 p.m. Monday, March 10, 1969 and then publicly opened and read for furnishing all plant, labor, material and equipment, installing and performing all work required for the construction of a sewage treatment plant facilities and miscellaneous items of work. All proposals shall be accompanied by a cashier's or certified check written upon a national or state bank in the amount of five (5%) percent of the total maximum bid price payable without recourse to the City of Spearman, or a bid bond in the same amount from a reliable surety company as a guarantee that bidder will enter into a contract and execute performance bond within ten days after notice of award of contract to him. Bids without check or bid bond will not be considered. The successful bidder must furnish performance and payment bonds upon the forms which are attached hereto in the amount of 100% of the contract price from an approved surety company holding a permit from the State of Texas to act as surety or sureties acceptable to the Owner. The right is reserved to reject any and all bids and to waive any informality in bids received. NONDISCRIMINATION IN EMPLOYMENT Bidders on this work will be required to comply with the President's Executive Order No. 11246. The requirements for bidders and contractors under this order are explained in the specifications. NOTICE OF REQUIREMENT FOR CERTIFICATION OF NON-SEGREGATED FACILITIES Bidders are cautioned as follows: by signing the contract for which these bids are solicited, the bidder will be deemed to have signed and agreed to the provisions of the "Certification of Nonsegregated Facilities" as contained in the specifications for this project. NOTICE TO PROSPECTIVE FEDERALLY ASSISTED CONSTRUCTION CONTRACTORS (a) A certification of Non-segregated Facilities, as required by the May 28, 1968 order (33 F. R. 7808, May 28, 1968) on Elimination of Segregated Facilities, by the Secretary of Labor, must be submitted prior to the award of a federally assisted construction contract exceeding \$10,000 which is not exempt from the provisions of the Equal Opportunity clause. (b) Contractors receiving federally assisted construction contract awards exceeding \$10,000 which are not exempt from the provisions of the Equal Opportunity clause will be required to provide for the forwarding of this notice to prospective subcontractors for supplies and construction contracts where the subcontracts exceed \$10,000 and are not exempt from the provisions of the Equal Opportunity clause. Plans, specifications and bidding documents may be secured from the City Manager, City Hall, Spearman, or at the Office of McMurrises and Burns, Inc. P. O. Box 142, Dumas, Texas 79029, on deposit of Twenty-five (\$25.00) Dollars per set, which sum so deposited will be refunded, provided: (1) All documents are returned in good condition to McMurrises and Burns, Inc. not later than 48 hours prior to the time for receiving bids; or (2) The Contractor submits a bid and all documents are returned in good condition to McMurrises and Burns, Inc. not later than five days after the time that bids are received. City of Spearman, Texas by Dr. D. E. Hackley, Mayor 12T-13T-14T

NOTICE OF PUBLIC HEARING The Zoning Board of Adjustment of the City of Spearman, Texas will hold a Public Hearing on March 3, 1969, 6:30 p.m. at the City Hall, Spearman, Texas for the purpose of considering the application of Mr. Wyatt L. Adkins to locate a beauty shop in the garage of his home located at 416 S. Haney, Outlot #30, City of Spearman, Texas. Also the application of Jim Pingleton to locate a trailer house at 515 S. Haney, Lot 4, Outlot # 31, City of Spearman, Texas will be considered. The Zoning Board of Adjustment will determine if the request for a Non Conforming Use Permit will be granted. S/ Donald Denham Chairman, Board of Adjustment, Zoning Board of the City of Spearman, Texas 13T-14T

holt news

A birthday party was given Tuesday afternoon, February 11, in the home of Maude Rossion, honoring Mmes. Raymond Kirk and Maude Rossion. Gifts of money were given to the honorees and refreshments were served to Mmes. Medlin Patterson, John Campbell, Berda Holt, Travis Reser, Owen Pendergraft, Bertha Jenkins, Phil Jenkins, C. W. Kirk, Wesley Jenkins, Raymond Kirk, Dan Terry and Maude Rossion. Mr. and Mrs. Marvin J. Anderson and family of Bever, Okla., were Friday night guests of Mr. and Mrs. Eldon Smith and family. They also visited Mr. and Mrs. Marvin Anderson and Vernie Rossion of Spearman. Mr. and Mrs. Steve Jenkins and Kathy Jenkins of Amarillo were weekend guests of their parents, Mr. and Mrs. Phil Jenkins. Mrs. Matilda Entrekinn of Spearman was hostess to a salad supper and "42" party Saturday night, February 14. Present were Mmes. Addie Novak, Mildred Chamberlain, Cleo Taylor, Mabel Edwards, Carrie Clement, Gladys Richardson, Willie Wallis, Altha Groves, Ora Lee Blackburn, Hazel Loftin, Myrtle DeArmond and Thelma Blevins of Spearman. Mr. and Mrs. Doyle Jackson and boys were Saturday night callers of Mr. and Mrs. L. M. Patterson Jr. and family. Mr. and Mrs. LeRoy Smith of Perryton, Mr. and Mrs. T. I. Harbour and Mr. and Mrs. Ira Harbour and Ted were Sunday luncheon guests of the Monty Harbour's. Mr. and Mrs. Doc James of Stinnett were hosts for a birthday party Saturday afternoon, February 15, honoring her mother, Mrs. Annie Harris in her home in Morse. All of her children were present, Mmes. Bruce Peak of Commerce, Texas, Mrs. Doc James of Stinnett and Lorene Williams, who is post mistress of Morse. Mrs. Harris was born in Tennessee February 15, 1882. As a small child she and her parents, Mr. and Mrs. Joseph Newton Kirk moved to Erath

County, Texas. There was a large family of eight children. The remaining children are Mmes. Berda Holt, Bertha Jenkins and Annie Harris. Mrs. Harris married Walter Harris who passed away a number of years ago. Later years they moved to Morse in 1928 so she is truly an old timer of Morse. They ran the Morse Hotel, boarded and roomed many people for years. She could fill a book with all the experiences she has had in her life. Mrs. Harris enjoyed the birthday party very much. Approximately thirty-five relatives and friends came from far and near to share with her celebration. Those attending from the Holt Community were Mr. and Mrs. C. W. Kirk, Mmes. Berda Holt, Nolan Holt, Bertha Jenkins, Owen Pendergraft and Maude Rossion. A Birthday Greeting Count not your age by years you live, But by the happiness you give. The confidence that's placed in you. The little things that day by day, Bring cheer to others on life's way. And count this birthday one more mile. Upon the roads of things worthwhile.

district play-off game Thursday (tonight) at Berger. Game time for this important match between the Lynx and the Phillips Blackhawks is 7:30. Tickets are \$1.25 and 50 cents, Sam Houston Jr. High School. So far as basketball is concerned, I'm like the Methodist who said that all his life he had really WANTED to be a Baptist but he just didn't have the HEALTH for it. That's about the way I am with BB. I pass up the first 35-or-so games and get started about district play-off time. I've never sat through a more hair-raising game in my life than the Lynx' district game at Stinnett last week. It so happened that Jeralyn Simpson (wife of the coach) sat right in front of me. With all the calmness Coach Simpson is seemingly blessed with, she makes up for. Calm, she isn't. Nervous she is! Before that game started Jeralyn had the prettiest, longest finger nails you ever saw. I must say I do admire Coach Simpson for his conduct on the bench and his general attitude toward his team. If he ever gets upset or nervous he never shows it. (Maybe its because HE takes the tranquilizers). He surely does influence his players with his coolness, for those boys can really play under pressure. Good luck tonight Lynx, please don't upset your coach's wife tonight. I WOULD LIKE to start in this column a weekly suggestion box... concerning anything! If you have one, send it in. I have the privilege of making the first one and it is a suggestion to the Spearman Barbers. I don't know if the six (I think we have six) Barbers have an association or not, but I do hope they can find it possible to meet together and make plans for the purpose of rendering their services to the men who live at Pioneer Manor Nursing Home. There are some nine men who reside there and most of these are unable to come to town for a haircut. And if they could, most of them can't afford to PAY for one. In fact most of them have no spending



Let Me See ... by Sybil

I expect local druggists have had quite a run on tranquilizers this week from Lynx fans who are getting prepared for the

money but for their bare necessities. Local Barbers don't open their shops on Monday and if they could take turns cutting hair at the Manor, it wouldn't fall their turn but about twice in ONE YEAR. You have no idea how this service would be appreciated and the heart-felt satisfaction you receive would be worth it all. The ladies at the nursing home get their hair shampooed, set and combed once EACH WEEK by members of the Dorcas Sunday School class of the First Baptist Church. You simply don't KNOW what this does for them. Men don't need their hair cut every week. They would appreciate it once a MONTH. I have a very soft spot in my heart for our senior citizens who reside at Pioneer Manor Rest Home. Believe you me, you and I will both be RIGHT THERE if we LIVE long enough. If you have an opportunity to do any service for residents there, do it. You'll never regret it... and they will never forget it. REV. AND MRS. Gale Miller, 1106 S. Barkley, have just returned from a week of missionary services in the British Honduras. Rev. Fred Vaughn, Baptist minister of Ft. Worth, contacted the Millers to make the trip and be in charge of music in an evangelistic crusade there. The team left by jet from New Orleans bound from Belize, B.H. The weather was very hot and humid. They used sleeping bags for padding only--they certainly didn't need covers. Gale and Elma said they used lots of insect repellent on those pesky mosquitoes which "buzzed in Spanish and bit in English." Eating with the natives was interesting but not very palatable for the menu consisted of rice and beans cooked in coconut oil. They spent most of the time out in the villages, some 100 miles from the capitol city of Belize. Most of the houses in the villages were of the pole and thatch roof type, but clean. In Belize the homes are made of frame-work with tin roofs, and the wood used for 2x4s, studding and

rafters in mahogany. The standard of living is good for the most part. Most of the people either speak English, or understand it well. The Millers said the natives were very responsive to the gospel message and enjoyed the music very much. Mrs. Miller is an accomplished musician and plays the accordion. This instrument was unusual to them. The people accepted with pleasure the gospel tracts and Bibles (some 3,000) given them by the evangelistic team. Gale Miller is a native of Hardesty, Oklahoma. His wife, Elma, is the daughter of Mr. and Mrs. Knox Pipkin of rural Spearman. They had a very enjoyable trip, and I appreciate them passing the news on to me, and you.

Values to Hold

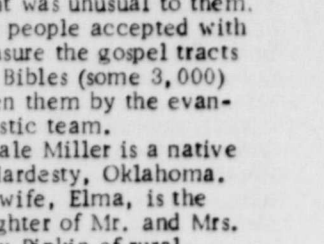

Worlds to Explore

Girl Scout Troop 78 met Monday, Feb. 17 in the Scout House with leaders, Mmes. Don Bowen, J.E. Williams and Wayne Ware. The Scouts continued work on the pajama bags and made "Thinking Day Cards" for their parents. The cards contain coupons which entitle the parents to several chores to be done by the Girl Scouts. Angela Williams and LeAnn Biles served refreshments to Leslie Groves, Cherise Partridge, Denise Ware, Teri Prentiss, Kim Rinker, Kelly Dunn, Tammy Robertson, Kellie Simpson, Jan Fowler, Terrie Bowen, Donna Goff, Donna Schmeir, Cindy Lesly, Cindy Gressett, Lori McAdams. Troop 78 welcomed a new member into their group Monday, Kelli Criddle. Mr. and Mrs. Robert Adamson and boys made a trip to Colorado over the past weekend.

CANTRELL'S FLYING SERVICE Crop Dusting Charter Service -Air Ambulance 200 M.P.H. Airplane up to 6 Passengers Airplane Rental Student Instruction Cantrell's Flying Service, Inc. SPEARMAN, TEXAS 79081 Aaron B. Cantrell, Jr. Box 833 Phone 659-3135 or 659-2637

For Sale Western Auto Store and franchise for sale. Owners have other interests. For information call Spearman, Texas. 659-3344 or 659-2283 stop by Western Auto Store in Spearman.

Betty Crocker Menu HONEY BEE AMBROSIA 1 medium oranges, chilled 1 medium banana 1/2 cup orange juice 1/2 cup honey 2 tablespoons lemon juice 1/2 cup flaked coconut Pare oranges; cut into thin slices. Place in large serving bowl. Peel banana; cut into thin slices in bowl with orange slices. Mix fruit's carefully. Blend orange juice, honey and lemon juice; pour over fruit. Sprinkle coconut over fruit. 4 to 6 servings. (How about red maraschino cherries on top?)



### Death Claims Victor Ooley

Victor Ooley, former Spearman resident, died at his home in Taft, California, Sunday February 16. He was 50 years old. He was washing his car when he was stricken with a fatal heart attack.

Ooley, long time resident of Spearman, left here in the late 1940s and has made his home in California since that time.

He is survived by his wife and one son; brothers, Herschel Ooley of Spearman, Raymond and Earl Ooley of Liberal, Kansas; one sister, Mrs. Helen Ooley Langley of Midland, Texas.

Mr. and Mrs. Herschel Ooley and daughter, Mr. and Mrs. David Turner and Helen Langley attended funeral services which were held Thursday, February 20.



Jan Wysong reporter.

A discussion was held on the girls duties at the bake show, and about food groups.

The meeting was closed at 8 p. m.

Jan Wysong, Reporter'

### Mrs Collard Gives Review

The Junior Book Club met Monday evening, February 17 in the home of Mrs. J. W. Gibner.

Mrs. George Collard reviewed the book by Helen Hayes, entitled "On Reflection" which is the autobiography of Miss Hayes.

Book club members present were Mmes. Clarence Renner, Pat Gates, Faye Lynch, H. D. Henry, George Collard, Tom Etter and the hostess.

### Arts & Craft Guild Meets

China Painting members of the Arts and Craft Guild met in the home of Mrs. F. J. Daily Friday, February 14th.

Following the painting session, lovely refreshments were served to the following members: Mmes. P. A. Lyon, Ned Turner, Deta Blodgett, Bill Gandy, Sada Hoskins, Joe Trayler, W. L. Russell, Pope Gibner, Guy Fuller and Clay Gibner.

The next meeting will be in the home of Mrs. Clay Gibner.

tiful mansion and gardens.

Members present were Mmes. Phil Jenkins, Marvin Jones, Wallace Berner, Michael Holt, Raymond Kirk, Doyle Jackson, Nolan Holt and hostess.

### Teams Bowl This Weekend

Two Spearman women's bowling teams will be competing in the State Bowling Tourney in Lubbock this weekend.

These teams are sponsored by the First State Bank and the Spearman Equity.

Members of the bank team include Nelva White, Mona Driscoll, Bonnie Shrode, Sheryl Meek and Carolyn Gressett.

Equity team members are Tommie Arbsland, Tubby Hays, Monet Williams, Peggy Robinson and Linda Beeson.

### Mrs. Black Is Honored

Mrs. John Trindle entertained with a coffee in her home Friday afternoon, February 7, honoring Mrs. Monty Black.

The Blacks are new residents of McKibben where he is associated with Equity elevators.

Attending were Mmes. Jack Vanderburg, Garland Head, Frank Davis, Dave Hand Jr., Orville Batson of Pampa and the honoree.

### Mrs Holt Is HD Hostess

Mrs. O. C. Holt was hostess for the Monday, Feb. 17 meeting of the Holt Home Demonstration Club.

Roll call was answered with "Hobbies That Interest Me". Mrs. Raymond Kirk presented the program on "Rosedown Plantation", a southern plantation which has been recently renovated. She showed slides of the beau-

### Little Bakers 4-H Club Met

The 4-H Little Bakers met February 13. Those attending were Jan Wysong, Michele Schumann, Johnette Lee, Kathi Gilley and Laura Barnes. The leader is Mrs. W. B. Barnes.

Election of officers was held. Michele Schumann was elected chairman, and

## Lions Present Fantastic Night'

Would you like to take one step beyond reality and enter a plane of fantasy to experiment with ESP, telepathy, mind control, and hypnotic fascination? That is the question VIRGIL and JULIE ask as they invite you to spend an evening of enchantment with them when they present their spectacular show "ONE FANTASTIC NIGHT" on the stage of the SHS auditorium on Feb. 28 under the sponsorship of Spearman Lions Club.

VIRGIL and JULIE have recently returned from a complete global tour of five continents and report that there is very little difference in the reaction of all nationalities to this strange and different type of entertainment. People have laughed from Mexico to A Laska and Hong Kong to London at the hilarious situations created during the performance of "One Fantastic Night."

You will meet such enchanting characters as The London Spirit Medium, The Psychic

**MAIL TAX RETURN TO CORRECT ADDRESS**

If you have a refund due on your 1968 Federal income tax return, a sure way to slow it up is to mail your return to an incorrect address.

Mr. Ellis Campbell, Jr., District Director of Internal Revenue for Northern Texas, said today that Northern Texas taxpayers should mail returns showing refunds directly to the Southwest Service Center, 3651 S. Interregional Highway, Austin, Texas 78749.

A preaddressed envelope for this purpose is included with your tax-forms package. If it was mislaid or lost, a mailing label may be obtained from your nearest IRS office.

Checks or money orders in payment of the tax should be made payable to "Internal Revenue Service."

Miss Bobbie Jo Grayson who is attending college in Canyon was home for the weekend with her parents, the B. J. Grayson.

Farmers and ranchers can plan and apply their conservation programs to enhance wildlife population.

**EATING OUT COSTS**

Americans spend about \$30 billion a year for food and beverages served away from home. About \$18 billion of this is spent in restaurants, cafeteria, lunch-rooms and refreshment stands. Another \$6 billion is spent in institutions such as hospitals, colleges, homes for aged and children and camps. Hotels and motels account for \$3 billion and another one billion goes to such places as drug and department stores, delicatessens, movies, private clubs and factories.

The homemaker won't need to squeeze the fruit because the machine will look inside to see how ripe the tomatoes are, reports foods specialists with the Texas Agricultural Extension Service.

**DRIED SKIM MILK WILL WHIP**

A dried skim milk which can be whipped into a low-calorie dessert topping has been developed by U. S. Department of Agriculture scientists. The mixture needs no refrigeration or precooking. Skim milk which has been frozen and dried can be reconstituted with one part powder to two parts water will produce a foam if whipped for three minutes.

**CHERRY SAUCE**

1/2 cup sugar  
3 tablespoons cornstarch  
1/2 teaspoon cinnamon  
1/2 teaspoon salt  
1 can (1 pound) pitted red tart cherries, drained (reserve liquid)  
1 tablespoon lemon juice  
Few drops red food color

In saucepan, stir together sugar, cornstarch, cinnamon and salt. Add enough water to cherry liquid to measure 1 cup; stir into cornstarch mixture. Stir in cherries, lemon juice and food color. Cook, stirring constantly, until mixture thickens and boils. Boil and stir 1 minute.

**CHERRY BLINTZES**

2 cups New Bisquick  
2 eggs  
2 cups milk  
1 cup creamed cottage cheese (small curd)  
2 packages (3 ounces each) cream cheese, softened  
1/4 cup sugar  
2 tablespoons lemon juice  
Cherry Sauce (right)

Beat New Bisquick, eggs and milk with rotary beater until smooth. Lightly grease 6- or 7-inch skillet. Heat skillet until a few drops of water sprinkled on it "skitter" around. Pour about 3 tablespoons batter at a time into hot skillet. Tilt skillet to cover bottom. Bake until bubbles appear. Loosen edge gently; turn to finish baking. Place pancakes between paper towels until ready to fill. Heat oven to 400°. Mix cottage cheese and cream cheese until well blended. Stir in sugar and lemon juice. Spread each pancake with about 1 1/2 tablespoons cottage cheese mixture; roll up. Place rolls seam side down in oblong pan. Bake 10 minutes. Top each two blintzes with about 1/2 cup hot Cherry Sauce. Serve immediately. 10 servings.

**SQUEEZE GONE FROM TOMATO BUYING**

A machine may someday take the squeeze out of buying tomatoes. U. S. Department of Agriculture scientists are working on a machine which will help provide more uniform, better-quality tomatoes.

No job too Big or too small

Plumbing

Septic Tanks

Cess Pools

35 yrs. experience

**Jack Willyard**

Phone 733-2404 Gruver



# FFA FEB. WEEK 17-24

"Learning to do . . . doing to learn . . . earning to live . . . living to serve."



With this motto, Future Farmers of America prepare for careers of leadership and accomplishment in agriculture. During Future Farmers of America Week, February 17th to 24th, we especially salute our local FFA members for their many contributions to the good and growth of our community. Their dedicated efforts and achievements are truly outstanding.

## ANTHONY ELECTRIC

**Official Memorandum**  
By  
**PRESTON SMITH**  
Governor of Texas



**GREETINGS:**

The Future Farmers of America organization is playing an outstanding role in assuring the future progress and prosperity of our State and Nation.

The importance of agriculture in our State increases as Texas progresses. It is vital to our well-being that we train skilled farmers and ranchers to provide a plentiful supply of food products in years to come and to train those who will provide services to the farmer and process and distribute farm products.

The FFA is composed of students who are studying vocational agriculture in the public schools in preparation for careers in farming, ranching, and related fields. In studying the science of agriculture, these Future Farmers are striving to continuously improve this great industry for the welfare of all citizens.

Texas now has over 1000 active FFA chapters with over 48,000 active members and more than a quarter of a million former members. During the past 40 years, the Texas Association, FFA, has performed valuable services to our State by developing leadership, encouraging cooperation, promoting good citizenship, teaching sound methods of farming, and inspiring patriotism among its members.

THEREFORE, I, as Governor of Texas, do hereby designate the week of February 16-22, 1969, as

**FUTURE FARMERS OF AMERICA WEEK**  
in Texas.

In official recognition whereof, I hereby affix my signature this 20th day of Jan., 19 69

*Preston Smith*  
Governor of Texas

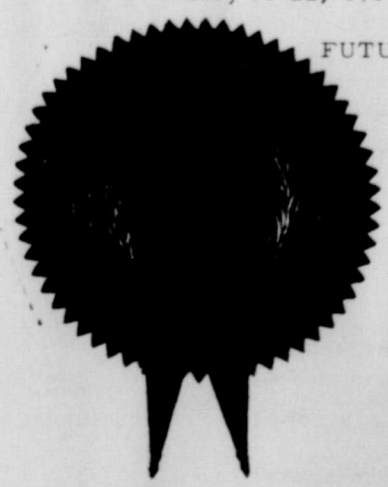

## Junior Lusby Cats





SCIENCE FAIR WINNER--Tommy Reger is shown here with his exhibit "Stilbestrol-Its Effects On Offspring". This biological work-up won him a 1st place award in the science fair held here last weekend.

### Science Fair Winners

One of the largest and most successful science fairs in the history of the Spearman Schools was held here Friday and Saturday. Judges were Mrs. Martha Noel, science chairman, Phillips High School and

Mrs. Eve Wiles, science coordinator Berger Secondary Schools. Participants for the Panhandle State Science Fair will be selected from the winners. A complete list of placings follows: ELEMENTARY ROOMS Mrs. Robinson, 2nd grade, 1st; Mrs. Graham, Mrs. Hull, 2nd grades and Mrs. Orr, 3rd grade, 2nd; Mrs. Archer and Mrs. Nivens, 3rd grades and

Mrs. Deere and Mrs. Entreklin, 1st grades, 3rd. ELEMENTARY GRADES, GRADES 1, 2, 3. Gradley Chisum, Jonell Moran and Carrie Clark 1st; Jed Miesner, Allan Hull, Jody Moran and Cindy Lesly 2nd; Rodney Hull and Charlene Lopez, 3rd. Honorable mention went to Raymond Barnes, Terrie Bowen and Chuck Eaton. INTERMEDIATE, GRADES 4, 5, 6. Cindy Patterson, Julie

Calloway, Terrie Brummett, Susan Gregg, Debbie Sheppard and Rhonda Bingham, 1st; Amy Brillhart, Karan Tope, Pam Rylant, Steve Lesly, Raymie Porter, Lonnie Clemmons, Elden Allen, Rusty Summerville, William Porter, Carl Robinson, Brenda Cook, Glenda Cook and Ricky Harvey, 2nd; Tammy Rook, Alan Uptergrove, Jeffery Hertz, Lance Anthony and Ira Reed, 3rd. The following students received Honorable Mention: Billy Morris, Terry Latham, Walter Gooch, Danny Dry, Glenda Ellison, Kate Crawford, Becky Brown, Jan Mason, Margie Cage, Tony Salanis, James DeArmond, Rickey Vardell, Raymie Porter, David Lesly, Dennis DeArmond, Mark Cunningham, Lonita Green, Stephanie Reed, Colleen Smith, Larry Widesser and Jody Burrell.

JUNIOR HIGH SCHOOL, GRADES 7, 8, 9 GIRLS BIOLOGICAL Teresa Beck and Peggy Floyd 1st; Mary Lou DeArmond and Michelle Mackie, 3rd. Honorable Mention went to the following: Valerie Uptergrove, LeAnn Shieldnight, Kay Wyson and Susie Sell. GIRLS PHYSICAL Paula Hagerman, 3rd BOYS BIOLOGICAL Billy Giles 1st; Scott Vernon, 2nd; Bill Ownbey 3rd. Honorable Mention: Brad Helms and Kerry Evans. HIGHSCHOOL, GRADES 10, 11, and 12. Deborah Jackson, "How Different Nutrients and Various Concentrations Affect Yeast Metabolism", 1st. Susan Brillhart, "Plant Hormones and Radish Seed", 2nd. Wanda Green, "Effect of Lead Nitrate on the Chick Embryo", 3rd. Karen Baggerly, "Neurospora - Do Amino Acids Affect Growth", Honorable Mention.

BOYS BIOLOGICAL Tommy Reger, "Stilbestrol, Its Effect on Offspring", 1st. Kelly Rosenbaum, "Blood Agglutination", 2nd. Frank Lemons, "A Life Support System", Honorable Mention. GIRLS PHYSICAL Dolynn Brummett, "Reduction of Evaporation by Use of Hexadecanol", 1st. Kandy Vaughn, "The Mercury Nitrate Potassium Iodide Reaction", 2nd.

BOYS PHYSICAL Jim Jenkins, "Geometry of a Molecule", 1st; Mark Massie, "Laser", 2nd; Gary Miller, "Shockwaves", 2nd; Steve Benton, "Magnetism and Crystals", 3rd; Monte Pond, "The Effect of Electricity on Crystals", Honorable Mention.

### Valentine Party For Kindergarten

The kindergarten pupils of Mrs. F.J. Hoskins enjoyed a Valentine party Friday, February 14. Mothers helping Mrs. Hoskins with the celebration were Bmes, Eddie Hoskins, Mmes. Close, Jerry Ford and Floyd Dry.

A beautiful decorated box held the hand-made Valentines exchanged during the party by each pupil.

Refreshments of suckers, cookies and red punch were served by the mothers and Mrs. Hoskins.

Students enjoying the party were James Bulls, Michael Bell, Edie Clemmons, Jeanne Close, D'Ann Cummings, Sandra Dry, Kamela Ford, Mike Goff, Jana McCoy, Gregg Odegaard, Tammy Scroggs, Sonja Sutton, Laurie Swenn, Carla Tucker, Michael Watts, Gregg Meisner, Debbie Burton and Charles Zschiesche.

### Thel Daniel High Scorer

Thelma Jo Daniel has been named 1969 Betty Crocker Homemaker of Tomorrow for Spearman high school here because she achieved the highest score in a homemaking knowledge and attitude test which she took along with other senior class girls in her school Dec. 3. It has been announced, she will be awarded a special Betty Crocker silver charm.

Also, her paper has been entered with those of other school winners in the state in competition for the title, State Homemaker of Tomorrow.

The winner of this honor will be granted a \$1,500 scholarship from General Mills, Inc., sponsor of the annual program and her school will be awarded a complete set of Encyclopaedia Britannica, Inc. The state runners-up will be granted \$500 scholarships.

In April, the first place winners from the 50 states and the District of Columbia, each accompanied by a school advisor, will be guests on an expense-paid tour of Washington, D.C., and Colonel Williamsburg, Va. The trip will culminate with the naming of the Betty Crocker All-American Homemaker of Tomorrow. Her scholarship will be raised to \$5,000, with three runners-up being granted \$4,000, \$3,000 and \$2,000 scholarships, respectively.

National winners are chosen on the basis of their original test scores, plus personal observation and interviews while on tour. All judging is by personnel from Science Research Associates, Chicago, nationally known educational testing firm, which also constructs and grades the written test papers.

The Betty Crocker Search for the American Homemaker of Tomorrow was started in 1954-55 to emphasize the importance of homemaking as a career. It marked its 15th anniversary this year with a record enrollment of 630,564 senior girls in 15,116 of the nation's schools. Total enrollment since the program started exceeds 6 million and more than \$1.5 million has been granted in scholarships.

### Clover 4-H Club Meet

The Clover 4's 4-H club met February 10 in the Junior High cafeteria to hear a Perryton woman tell how to make Apple-Cinnamon rolls.

On February 17 the cooking group of the Clover 4's met in the home of Mrs. Jimmy Greene.

After the girls enjoyed cookies and punch, a business meeting was held and the following officers elected: Lonita Greene, chairman; Tami Farr, reporter.



### Helen Collard Is Honored

Miss Helen Collard, a Senior Student at West Texas State University, has been accepted as a member of the honor society Who's Who in American Colleges and Universities.

Miss Collard, 22-year old daughter of Mr. and Mrs. John R. Collard Jr. of Spearman, is seeking a Bachelor of Music Education with an all-levels Provisional certificate in the field of voice. She will graduate in August.

A member of Mu Phi Epsilon, she has served as sorority president and historian, was the song delegate to district and business delegate to National.

She has served as president, secretary, parliamentarian and chorister for Tau Beta Sigma and is also a member of Delta Zeta.

A member of the University Choral for four years and of the University Band for three years, she was first runner-up for Band sweetheart this fall.

She served as secretary for Shirley Hall last year and is currently Wing Advisor and student assistant for McCaslin Hall.

Mr. and Mrs. Bill Douglas and Donna visited in Arkansas last weekend with his parents, Mr. and Mrs. Harry Douglas near Rogers.

### School Lunch Menus

- MONDAY, FEBRUARY 24  
Toasted Cheese Sandwich  
Beef, Vegetable Stew  
Celery Sticks  
Fruit Salad  
Coconut Bars-Milk  
High School Meat Choice  
Corn Dogs-Mustard-Bread
- TUESDAY, FEBRUARY 25  
Chili-Crackers  
Seasoned Pinto Beans  
Cole Slaw-Sour Cream Dressing  
Peach Halves  
Cinnamon Rolls-Milk  
High School Meat Choice  
Ham Salad Sandwich
- WEDNESDAY, FEBRUARY 26  
Barbecued Chicken on Bun  
Buttered Corn  
Green Beans with Bacon  
Strawberry Gelatin Salad  
Buttered Cookie-Milk  
High School Meat Choice  
Cubed Beef with Mushroom Sauce - Bread
- THURSDAY, FEBRUARY 27  
Pork Sausage  
Seasoned Blackeyed Peas  
Mashed Potatoes  
Combination Green Salad  
Banana Cake  
Bread - Milk  
High School Meat Choice  
Catfish Steaks - Tartar Sauce
- FRIDAY, FEBRUARY 28  
Hamburger-Mustard or Tuna Salad Sandwich  
French Fries - Catsup  
Dill Pickle Slices  
Lettuce-Tomato Salad  
Pink Applesauce  
Gingerbread - Milk

The National Easter Seal Society for Crippled Children and Adults, with its hundreds of affiliates, is the oldest and largest voluntary agency in serving the physically handicapped. The Texas Easter Seal Society is in its fortieth year of service and is now accepting contributions which finance its work.

Easter Seal societies nationwide have invested more than \$25 million in facilities and services for the physically handicapped.

### FINANCIAL STATEMENT Hansford County

#### SUMMARY OF RECEIPTS AND DISBURSEMENTS

Funds	Nov. 1 Balance	Receipts	Disbursements	Feb. 1 Balance
Jury	\$ 755.44	\$ 2,905.21	\$ 744.29	\$ 2,916.36
General	55,996.26	152,112.06	167,746.40	40,361.92
Courthouse & Jail	17,859.72	29,154.09	34,220.65	12,793.16
Cemetery	711.11	5,810.42	6,300.00	221.53
Hospital	5,214.85	69,422.50	70,151.36	4,485.99
Road & Bridge, General:				
Precinct No. 1	3,528.04	38,850.46	13,045.99	29,332.51
Precinct No. 2	19,499.16	32,460.73	18,935.76	33,024.13
Precinct No. 3	8,833.37	29,387.32	15,364.53	22,856.16
Precinct No. 4	23,368.84	28,270.92	25,895.04	25,744.72
Road & Bridge, Sinking:				
Precinct No. 1	519.75	11,633.21	5,600.00	6,552.96
Precinct No. 2	430.97	7,434.57	6,097.40	1,768.14
Precinct No. 3	6,916.99	5,385.61	1,945.00	10,357.60
Precinct No. 4	1,468.11	4,598.68	0	6,066.79
Road District 2	6,499.82	15,028.10	20,642.50	855.42
Road District 4	250.90	0	0	251.40
Social Security	19.97	6,889.28	6,889.16	20.09
Perm. Imp. Sinking	3,226.98	43,578.13	26,546.00	20,259.11

#### RECONCILIATION WITH DEPOSITORY BANK AS OF FEBRUARY 1, 1969

Funds	Book Balance	Outstanding Checks	Outstanding Receipts	Bank Balance
Jury	\$ 2,916.36	\$ 472.95		\$ 3,389.31
General	40,361.92	2,025.78		42,387.70
Courthouse & Jail	12,793.16			12,793.16
Cemetery	221.53			221.53
Hospital	4,485.99	7,145.18	\$3,339.67	8,291.50
Road & Bridge, General:				
Precinct No. 1	29,332.51	177.17		29,509.68
Precinct No. 2	33,024.13			33,024.13
Precinct No. 3	22,856.16	282.00		23,138.16
Precinct No. 4	25,744.72	3,637.10		29,381.82
Road & Bridge, Sinking:				
Precinct No. 1	6,552.96			6,552.96
Precinct No. 2	1,768.14			1,768.14
Precinct No. 3	10,357.60			10,357.60
Precinct No. 4	6,066.79			6,066.79
Road District 2	855.42			855.42
Road District 4	251.40			251.40
Social Security	20.09			20.09
Perm. Imp. Sinking	20,259.11			20,259.11

#### OUTSTANDING BONDED INDEBTEDNESS

Hansford County Courthouse & Jail Bonds, Series 1957	\$ 61,000.00
Hansford County Hospital Bonds, Series 1959	148,000.00
Hansford County Road & Bridge Precinct No. 1, Fund 8	10,000.00
Hansford County Road District 2, Road Bonds, Series 1965	15,000.00
Hansford County Road District 4, Road Bonds, Series 1948	55,000.00
<b>Total</b>	<b>\$289,000.00</b>

#### INVESTMENTS

Hansford County General Fund 2	\$120,000.00
Hansford County Courthouse & Jail Fund 3	30,000.00
Hansford County Road & Bridge Precinct 4 Sinking, Fund 15	7,000.00
Hansford County Road District 4, Fund 19	78,000.00
Hansford County Perm. Imp. Sinking Fund 24	14,000.00
<b>Total</b>	<b>\$249,000.00</b>

## Flameless ELECTRIC HEATING gives you Automatic Comfort Control



When you choose flameless electric heating, automatic thermostats do your weather watching for you . . . they automatically adjust to temperature changes to keep you and your family warm and comfortable. You enjoy sunshine clean, gentle, even heat throughout your home with electric central heating . . . or individual units give you room-by-room automatic temperature control. Electric heating costs less to install and it's economical to operate. Before you build or remodel, call our office for a free heating survey and an estimate of operating costs.

**COMMUNITY PUBLIC SERVICE**  
Your Electric Light & Power Company







### Mrs Wilbanks Celebrated Birthday

Mrs. Edd Wilbanks celebrated her 79th birthday Sunday with most of her family present in her home. The family furnished food for the delicious dinner with two birthday cakes to help celebrate the occasion. One of the cakes was baked by Mrs. Wilbanks by her friend, Mrs. W. L. Mackie.

Present were Jim David Crawford of Amarillo, Mr. and Mrs. Carl Lucas of Amarillo, Mrs. Joe Don Shockley and girls of Dallas, Mr. and Mrs. Don Shockley and Chuckie of Perryton, Mr. and Mrs. Jerry Floyd and Stephanie, and Vickie Crawford of Spearman.

DE STUDENT OF THE WEEK is Monte Pond, employed at Cut Rate Grocery. This 16-year old junior is the son of Mr. and Mrs. J. T. Pond. Monte says his favorite teacher is Mr. Batchet, chemistry teacher. He likes his job at the grocery market "because I meet so many interesting people."

### News From The Pioneer Manor



The women who reside at Pioneer Manor are very grateful to the Ladies of the Baptist Church (Dorcas Class) who come out every week to fix their hair. These young women shampoo, set, dry and comb out their hair and this service is appreciated more than words can ever express. It's little things like this that helps make life for these patients a little more joyful. Kudos to them for this wonderful service!

Someone left a lovely bouquet of colorful tulips on the desk at the Manor this week. Thanks, whoever you are!

Mrs. Charlie West, representing the Rachel group of Christian Church women, brought lovely Valentine favors to the Manor Feb. 14. These were placed on the food trays and enjoyed by all.

Nan Prutsman and Dorothea Tackitt called Wed. to visit with the lady patients. They also called on Leon Bowling, Mr. Wright and the Caldwell's.

Mrs. A. L. Jackson Sr. was a visitor at the Manor Wednesday. She called on many of her old friends.

Lola Mae Cantor visited Thurs. with her brother, Leon Bowling and with Mr. Omar Hayes.

Mr. and Mrs. H. L. Boyd have had many callers this week. Among these were: Mr. and Mrs. T. L. Harbour and the WMS women from Grover; Elizabeth Spivey, Mrs. Lee Roy Mitchell, Mrs. Lester Wells, Mrs. Gay Fletcher, Mrs. Roy Murray, Mrs. Fred Chase.

Also family members, Willis, Daniel, Betty, Mary and Mr. and Mrs. Irvin Boyd.

### Lodge Men Plan Meet

The Spearman Oddfellows Lodge met in regular session Monday evening, Feb. 17 in the IOOF Hall with R. L. Huse Noble Grand and Howard Goodrich Vice Grand presiding. Mr. Goodrich presided in the absence of L. B. Robertson who was ill.

Regular business of the Lodge was conducted and new equipment was ordered for the Hall. Members discussed and made plans to attend the Circle meeting to be held in Sanray Feb. 18.

Lodge closed with the F. L. & T. ceremony.

### Furniture Favorites

COLLEGE STATION--Spanish is well entrenched into the 1969 home furnishings picture, according to an Extension home furnishings specialist. It has out-charmed all except Early American-Colonial-Federal designs.

Sonny Lay says Spanish style will be seen in modified forms in every price bracket and in every category from juvenile to living room to outdoor furniture.

Some call it Spanish others call it Mediterranean, says the Texas A&M specialist. Consumers find it romantic; designs are "rich and woody"--free and fanciful in interpretation, she adds.

Early American gains ground with a new updating in design and with some small-scaled groups for rooms with space limitations, Miss Lay says. Oriental re-asserts it-

self at the market, mostly as a feeling or motif combined with the new contemporary.

Woods, in order of popularity, will be pecan, hickory, walnut and oak. Others will be cherry, maple, birch, elm, ash, mahogany and, in rare instances, persimmon, pine, teak, acacia and wormy chestnut.

Miss Lay says super finishes on fine hardwoods will make them resistant to household hazards.

Molded plastics for decorations and imprints of wood graining will replace wood veneers and become more prevalent this year, she continues.

In fabrics, velvets will be seen most frequently as covers for Mediterranean, traditional and some modern designs. Imported Belgium velvets in plain, striped, crushed, printed, and in cut and uncut versions will be prevalent.

Making style news will be the suedes--real and simulated--the new chenille-type fabrics, simulated camel hair, heavy textured linens, the new end and end nylon warp materials in leaf pattern and the Vectra (an olefin fiber which has built-in resistance). Important in vinyl are the new crushed leather look and the reptile-skin appearance, says Miss Lay.

Mrs. Jim Evans and children, David and Linda visited in the home of Mr. and Mrs. Vernon Heinrichs in Amarillo last weekend.

Visiting in the D. L. Schumann home the past weekend was their daughter Marsha and Miss Connie Harlan from Lubbock. Both are students at South Plains Jr. College. While here they enjoyed the basketball homecoming.



Mr. and Mrs. Buddy Standerfer announce the engagement and approaching marriage of their daughter, Deborah Rose to Lawrence Ray Brown, son of Mr. and Mrs. Lawrence T. Brown of Plano, Texas, formerly of Spearman.

The wedding is planned for June 6, 1969 at 7:30 p.m. in the First Methodist Church of Spearman.



1738, Dallas, Texas, 75202

Taxpayers who claim charitable contributions should be sure to keep the records needed to substantiate the gifts, Mr. Campbell said.

Deduction should be supported by cancelled checks, receipts and other evidence showing the amount of the gift, date made and the organization involved, Mr. Campbell said.

Mr. and Mrs. Claude Over have a special guest in their home this week. He is their 4-month old grandson Dares Elliott of Amarillo.

**NOW . . . We can install a complete Plastic irrigation distribution system NO STEEL USED IN SYSTEM**

Except for pump stand & vent at well

Newly developed elbows, tees and caps, crosses & risers of all plastic (at left) manufactured in our plant! We use

**Certainteed Plastic Pipe**

**Rogers Sales & Service**

Waka, Texas PH. 435-4140

## HANSFORD COUNTY NEWS

THURSDAY, FEBRUARY 20 - Annual John Deere, FARMING FRONTIERS, 7:00 p.m. at Hansford Implement Company. All farmers and ranchers invited to attend.

THURSDAY, FEBRUARY 20 - Spearman Lyra & Team Boys will meet the Phillips Slack-hawks in Sam Houston Jr. High School Gym at 8:00 p.m. to determine the district championship. Game time is 7:30 p.m.

THURSDAY, FRIDAY, SATURDAY, FEB. 20-21-22 - District I-A Tournament to be held in Grover Gym. Class I-A teams to determine district championship.

SATURDAY, FEBRUARY 22 - WASHINGTON'S BIRTHDAY

SATURDAY, FEBRUARY 22 - "Cherry Blossom Festival" style show to be presented for public viewing, sponsored by Spearman Speech Dept. at 7:30 p.m. in Spearman High School Auditorium.

SATURDAY, FEBRUARY 22 - Do Si Do square Dancing. Calling will be Robert Adamson.

The County PTA is sponsoring a family living short course. Classes to be held February 20 and 24 at 7:00 p.m. in the Spearman Home Economics Room and February 27 at the Grover High School Auditorium. All interested persons invited to attend.

Ready Furniture Art Exhibit - Paintings by Freda Sheets

### Farming Frontier News

SPEARMAN, TEXAS

What's new for '69

Look inside the new Plateless Planter see how it works

Thursday, Feb. 20 Show Time 7 p.m.

You are cordially invited to attend

**FARMING FRONTIERS '69**

Furrow on Film Subjects for Farming Frontiers '69 were made right in our back yard for the farmers of our area Among the Subjects to be shown are: PRE-CONDITIONED CATTLE, and "Grain and Forage Testing."

**Door Prize: CAB HEATER**

CONTACT PERSONNEL DIRECTOR

Baker & Taylor Drilling Co.

CALL COLLECT (AC/806) 659-2504 Spearman, Texas

### ROTARY DRILLING CREWMAN

Jobs located with crews in Spearman, Perryton and Pampa, Texas.

Drillers	\$3.24	*\$1.79
Derrickmen	\$2.68	*\$1.23
Motormen	\$2.48	*\$1.03
Floormen	\$2.36	*\$1.91

30c to \$1.00 per hour Bottom Hole and Performance Bonus

\*Includes an average Bottom Hole G Performance Bonus of 55c per hour paid for completion of well.

\$10.00 - \$15.00 Per Day paid to Driver of Crew to and from Rig

Will accept some inexperienced men willing to work and learn.

CONTACT PERSONNEL DIRECTOR  
Baker & Taylor Drilling Co.  
CALL COLLECT (AC/806) 659-2504 Spearman, Texas

## PROTECT AND BEAUTIFY your home with

### STERLING 12 TROPHY OUTSIDE WHITE HOUSE PAINT

SPECIAL \$5.25 Per Gallon

"A Painter's Point The Home Owner Likes"

WHITE HOUSE LUMBER CO.



Extra Lean-Extra Meaty-Extra Good

# PORK CHOPS

Week End Values  
Friday & Saturday Feb. 21 & 22



PORK CHOPS

First Cuts  
lb. **59¢**

**Barbecue**  
BEANS pt. 39¢  
SPARE RIBS \$1.29 lb.  
FRYERS Each \$1.29

1/4 PORK LOIN lb. 69¢

SPARE RIBS

Lean & Meaty lb. 59¢

BACK BONE

Country Style Loaded With Meat lb. 69¢

BACON WILSONS

2 lb. Pkg. \$1.19

CENTER CUTS

# 79¢

LB.

Homemade Sausage

Country Style

lb. **49¢**

Here's a super value in good eating! Tender meaty RIB PORK CHOPS cut from lean, young, corn-fed porkers! And at our "chopped down" price, they're your BEST MEAT BUY. If you like them thicker or thinner than the fresh packages in our case, we'll gladly cut the chops to your order.



Stamp Coupon

100 Free Buccaneer Stamps

with this coupon and \$5.00 Purchase and over

Name \_\_\_\_\_  
Address \_\_\_\_\_  
Good Only at Cut Rate Grocery  
Coupon expires Sat. Night Feb. 22

Vegetable Oil 24 oz. Bottle  
**CRISCO OIL 47¢**

Imperial Powdered or Brown  
**SUGAR 15¢** lb. box

### FROZEN FOODS

Shurfine Sliced Sweet Halves  
Strawberries Pint **39¢**

Minute Maid 6 oz.  
Orange Juice 2 for **49¢**

Birdseye Whole Spears-10 oz.  
Broccoli **29¢**

Mortons Plain or Sugar-19 count  
Donuts **29¢**

Mortons 3 Flavors  
Meat Pies 2 for **39¢**

## JELLO

Gelatin

3 oz. Box  
**10¢**

## Ice Milk

Lanes "Big Dish"

Half Gallon  
**43¢**

FLOUR

Gold Medal 10 lb. **98¢**

Maxwell House Coffee

3 lb. Can \$1.89  
lb. Can **69¢**

MIRACLE WHIP

Krafts-Pint **34¢**

### DAIRY DELIGHTS

Margarine

Shurfresh Soft Golden-Tub Pac lb. **33¢**

CHEESE

Krafts Longhorn Wisconsin Cheddar lb. **79¢**

Buttermilk

Shurfresh Sparkling Fresh-1/2 gallon **43¢**

TIDE Giant Detergent **69¢**

CLOROX Bleach 1/2 Gallon **29¢**

Shurfine Bartlett Halves

PEARS -303 can **29¢**

Hunts 46 oz. Can  
Tomato Juice **29¢**

Del Monte Early Garden-303 can  
PEAS **22¢**

Shurfine Cream Golden-303 can  
CORN 2 for **33¢**

Bama Peach or Apricot-2 lb. Jar  
Preserves 2 for **\$1**

Sofin 200-2 ply count  
FACIAL TISSUE **19¢**

## CAKE MIX

Betty Crocker Layer

25 lb. Bag  
Friskies MIX **\$2.59**

## DREAM WHIP

Dessert Topping 4 1/2 oz. Box

1/8 Qt. Size  
Carnation INSTANT WHIP MILK **89¢**

NEW! Carnation Slender

89¢ CONTAINS 4 MEALS

NEW! Carnation instant breakfast makes milk a meal 6-ENVELOPE BOX

69¢

### FRESH PRODUCE

ONIONS

Yellow Colorado Danvers lb. **7¢**

Straightneck Yellow SQUASH lb. **29¢**

Extra Fancy Red Tarty Winesap

APPLES lb. **23¢**

Always Fresh no. 1 Russet  
Potatoes 10 lb. bag **69¢**

## TOMATOES

Fresh Firm Large lb. **25¢**



## Cut Rate GROCERY





# On Stage Here Feb. 28

"Extra-sensory Perception," usually referred to as ESP, has been much in the news of late years and there have been many controversial discussions on this uncanny subject. Many people have had mental flashes of the thoughts of others. History abounds in accounts of psychic manifestations such as Abraham Lincoln dreaming that he attended his own funeral just a few days before he was assassinated. Dr.

Rhine of Duke University, has for many years been conducting experiments in ESP and has offered positive proof that mental communication is a reality. VIRGIL and JULIE, who will bring their spectacular production "ONE FANTASTIC NIGHT" to the stage of the High School Auditorium at 8 p.m. on Feb. 28, under the sponsorship of Spearman Lions Club, promise an amazing demonstration of ESP, Telepathy, and Thought

Control. Some psychologists have thought that the scattered instances of one person picking up the thought impulses of another is mere coincidence. If, however, one person is able to call total strangers by their names and tell them their innermost thoughts, can it be mere coincidence? This is just one phase of the demonstration Julie will present during her "Mysteries of the Mind" act in "One Fantastic Night." Laughter and entertainment is the keynote of this full evening show as VIRGIL and JULIE take you into a dream world of fantasy.

## John Deere Show

Most everyone knows that George Washington's birthday is an outstanding February event and most farmers in this area also look forward to the annual showing of the always popular, John Deere film. The new movie, this year, is entitled "Farming Frontiers Sixty-Nine".

Your John Deere dealer in Spearman, will present this film on Thursday February twentieth at seven p.m. All farmers and ranchers of the area are invited to attend the free showing at Hansford Implement Company. One of the outstanding subjects to be covered in this film will be "pre-conditioned cattle". It portrays how cattlemen are cutting losses from stress and disease in the feedlot and during shipment to market. This, of course, is just one segment of the film. However, with the coming of the feedlots to our area, the cattle phase should be of particular interest to everyone in the cattle business. Refreshments will be served and you can look forward to an interesting and informative evening with your host Gene Cudd. Door prizes will be given for those in attendance.

Guaranteed loans by private lenders of \$630.7 million to 750,000 students. Federal work-study program, \$149.7 million in wages to 360,000 students. Educational opportunity grants by the Federal Government to students from families with low incomes, \$136.3 to 293,000 students. Social Security payments past age of 18, normal cutoff date, to children of deceased or totally disabled workers, \$479 million to 466,000. GI educational benefits to veterans, \$572 million to 815,000. Benefits to children of veterans who died or became totally disabled as a result of service, \$38 million to 56,800. Vocational-rehabilitation training for veterans \$31 million to 19,600. These estimates do not include about \$330 million in financial aid which colleges provide from their own funds or many millions more from states, corporations and other organizations, Mrs. Meyers adds.

### Financial Aid For Students

COLLEGE STATION--If college is in your future plans but finances worry you, check aids the Federal Government offers, suggests Wanda Meyer, Extension home management, specialist. Students in college and other advanced training will receive financial aid totaling more than two billion dollars in the current school year under federal programs, she says. Mrs. Meyer is a specialist at Texas A&M University. This figure includes direct payments, subsidized loans from federal and college funds, loan guarantees, veterans' benefits and payments for college to children of deceased workers who were covered by Social Security, Mrs. Meyer adds. More than 3 million students receive aid and many students get more than one type of assistance. The Extension specialist explains the programs: National-defense student loans, with the Federal Government paying 90 percent and colleges 10 percent, a total of \$183.7 million to 546,000 students.



### Hospital

Patients in Hansford Hospital are Myrtle Beasley and son, W.D. Brown, Mary Bonhan, H.H. Cavalier, Tabitha Burges, Jeffrey Dossett, Katherine Dozier, Catalina Espinoza, Dana Hazelwood, Paula Kelley, Harry Lash, Ruth Lee, Bertie McNabb, Hazel Morton, Claude Smith, Gumsinda Reyes, Ella Thomas and Joanna White. Dismissed were Adela Johnson, Scott Trout, Doris Holland, Janet McDade and daughter, Katherine Anthony, Clarence Barrie, Gregg McFarlin, Josephine Ayers.

### Dorcas Class Met Tuesday

The Dorcas Sunday School Class of the First Baptist Church met Tuesday in the home of Mrs. Carl Galbreath. In the absence of Mrs. Bill Porter, president, Mrs. James Lindsay presided and read Bible scriptures emphasizing daily witnessing. Mrs. Jimmy Vardell showed Glorieta pictures and informed the class of the 12 reservations which have been obtained for June 9 through 25. She presented perfect attendance awards for January to Mrs. Bill Watts, Mrs. Noah Quinn and Mrs. Wesley Garnett, Jr. Mrs. Guy Lindsey narrated and explained "Cultivation Diary". "The Crusade of the Americas" was explained by Mrs. J. D. Helms, emphasizing the role of the Sunday School classes in the Crusade.

### FLCW MEETS

The FLCW of the Lutheran Church met at 7:30, Feb. 12 in the Fellowship Hall of the church with the following members present: Ruth Knudson, Dorothy Tackitt, Elma Ward, Betsy Ward, Janice Ward, Ginger Turner, Josephine Schneider, Delphine Kopke, Nora Meyer and Selma Remeau. Elma Ward opened the meeting with devotion and prayer. Ruth Knudson, lesson leader, led the group in a discussion of Gen. 12:17, Chosen by God. Betsy Ward had the offering meditation. The budget for 1969 was discussed and approved. Refreshments were served by the hostess, Delphine Kopke.

# T.G.&Y WASHINGTON'S BIRTHDAY Sale

George Washington Birthday Specials GOOD ONE DAY ONLY! While Quantities Last.

119 MAIN SPEARMAN, TEXAS  
STORE HOURS MON.-FRI. 8:30-6:00  
SATURDAY 8:30-5:00

Handy Household **PLASTIC WARE**  
Assortment includes 6" Bowl with Cover, poly Bread Basket, poly Dust Pan, Insulated Tumblers, 8" Snack Bowl. All in assorted colors.  
**19c BUY 9c EACH** Sale Prices ONE DAY ONLY!

### CANDY BARS

Choose from O'Henry, Almond Joy, Mounds, Milk Shoke, Baby Ruth, Butterfinger.  
LIMIT 5 YOUR CHOICE **7c EACH**  
15c Bars NOW...

Brach's **MORNINGSIDE CHERRIES**  
Chocolate Covered 12 oz. Box Compare at 59c ea.  
**\$1.00** LIMIT 2 For

Toilet Tissue  
"Golden T" 10 Roll Pkg. 98c Value Pink or White  
**\$1.00**

STEREO TAPES  
Reg. \$4.95 Reg. \$3.98  
**\$3.33 \$2.66**

Final Close Out Sweaters, Suits, Shirts, Blouses, Pajamas, etc. Values to \$7.95  
**WINTER WEARABLES 50c**  
"Phillips Trop-Artic" Compare at 75c qt.  
**MOTOR OIL 43c**

Ladies & Childrens Shoes  
Final Closeout Fall & Winter Styles Not All Sizes Values to 4.99  
**47c** Your Choice

1 Group **Fall & Winter Fabrics**  
Values to \$1.98 yd. If on full bolts yard  
**22c**

**PATCH RUGS** Buy Today—And Save!  
Size 18" x 30"  
Size 18" x 30". Assorted wool-nylons. Jute back. Large selection of colors.  
**66c** EACH Compare at 89c **ONE DAY ONLY!**

## NATIONAL BRANDS SWEEPSTAKES

### FREE! 1,300 PRIZE SWEEPSTAKES!

**1st Prize 1969 MUSTANG HARDTOP**

2nd Prize: YAMAHA Campus 50  
3rd Prize: YAMAHA Newport 50  
4th-5th Prizes: BROTHER Portable Typewriters  
6th-8th Prizes: KINDNESS Instant Hairsetters light mirrors by Clairol  
9th-11th Prizes: G.E. Portable Radios/Rechargers  
12th-14th Prizes: SCRIPTO Desk Write & Light Sets  
15th-17th Prizes: ONEIDA Deluxe Cutlery Sets

100-9th Prizes: JOHNSON & JOHNSON First Aid Kits  
100-10th Prizes: WEBSTER Dictionaries  
717-11th Prizes: RCA "George M" Albums

200 MORE PRIZES The last 200 winners will receive a gift package from one of the sponsoring famous brands.

**FREE ENTRY BLANKS AT T.G.&Y. WHILE QUANTITIES LAST**  
Or Fill In Form Below And Deposit At Your Convenient T.G.&Y. Store

YOUR NAME \_\_\_\_\_  
ADDRESS \_\_\_\_\_  
CITY \_\_\_\_\_ STATE \_\_\_\_\_ ZIP \_\_\_\_\_

**! ANYBODY CAN WIN !**

Relieve one-car congestion with an **OK** second car from our lot.



- 67 98 Luxury Sedan, Full Power & Air. Local one owner car **\$2995.**
  - 67 Chevrolet Impala Cpe. Air & Power. Low Mileage **\$2495.**
  - 66 98 Oldsmobile, 4-Door Sedan. Air & Power Nice **\$1995.**
  - 66 Chev. Impala 4 Dr. Hardtop Air & Power. Sharp **\$1795.**
  - 62 Pontiac Grand Prix 2 Dr Ht Power & Air **\$895.**
  - 67 GMC 2 Ton Truck V6 4 Speed Bed & Hoist only **\$4150.**
- We have 16 used pickups to choose from -- all models & styles. A lot of service left in these
- ## Excel Chevrolet-Olds.
- HIWAY 207 SPEARMAN, TEXAS **Jeep**



# FREE

**COFFEE & DONUTS  
GIFTS FOR ALL**

No Cost or Obligation

February 21-22  
**Snider-Pearson Oil Co.**

Phone 659-3555



SPEARMAN, TEXAS

Come on in!  
Everyone is Invited!  
to our

# Firestone

# FARMER DAYS

win...  
a  
live  
hog

Come in...try your skill! Just guess the weight of our hog. Nearest guess wins! Everyone's invited to enter and there's no cost or obligation to buy anything.



Don't Miss  
Our Store-  
wide...  
**FARMER  
BUYS!**



**SELL-OUT  
PRICED  
USED  
TIRES**

**VALUE-  
PACKED  
CAR & TRUCK  
TIRES**

# BIG VALUE DAYS

**SALE  
PRICED  
FARM  
TIRES**

February 21-22



**Snider-Pearson Oil Co.**

Phone 659-3555

SPEARMAN, TEXAS



### How's The Humidity In Your Home

COLLEGE STATION, Feb. 13-Just by heating your home in the winter, you may be creating air conditions drier than the desert. And, according to W. S. Allen, Extension agricultural engineer at Texas A&M University, such dry conditions in a home can lead to respiratory problems, high heating bills, and extreme drying of furniture and floors.

When the humidity is low--and it can drop as low as five or ten percent in your home--the moisture on your skin evaporates rapidly and you feel chilly. So you turn up the heat and the air gets even drier.

To solve this low humidity problem, Allen suggests these several solutions:

In homes with hot air heating systems, an automatic humidifier unit can be fitted into the furnace air ducts. These units must be cleaned occasionally and hard water can be a problem in some areas, but the result is better health and more comfort at a reduction in heating costs.

Where there is no hot air system, free-standing humidifier units can be purchased. Some of these force water vapor into the air with a heating unit. But new, improved units now can put out moisture without heat by means of a centrifugal atomizing unit.

The engineer also suggests another less formal and more old-fashioned method of humidifying a house. It's a steaming tea kettle. Not only does it add considerable amounts of moisture to the air, but it's particularly good, he adds, when your family is suffering from colds.

### Credit Bureau Mgr. Attends Training Meet

Mrs. Susie J. Hand, Manager of the Credit Bureau of Hansford County, Inc. has just returned from the Southwest Management Institute held Feb. 9 thru 15 at the Commodore Perry Hotel in Austin. Sponsored jointly by the University of Texas, the Associated Credit Bureaus, Inc. and the Associated Credit Bureaus of Texas, the institute is held annually to give Credit Bureau and Collection Service managers further professional training.

This year's institute covered "New Trends in Consumer Legislation" by Jack Ledbetter, L.L. B., Law Professor, University of Texas. Other classes covering Counseling Debtors and Employers, New Frontiers of Management, Communications for Understanding, Marketing Your Services, Developing Your Leadership Potential, and Techniques of Decision Making. These classes were very profitable since we must move forward with the new trends and give better services to our entire community.

Managers from Texas and five surrounding states openly discussed and exchanged ideas for improving Credit Bureau Services in their home communities and with Credit Bureaus in other areas.

Instructors for the Southwest Management Institute were from the University of Texas and the University of Illinois.

Mr. and Mrs. Granville Boyd attended the wedding of Miss Patricia Beighle in Pampa and visited with Granville's parents, Mr. and Mrs. Bill Boyd in McLean over the past weekend.

### Easter Seals Offer Help To Disabled

The 1968 Easter Seal Appeal will open in Hansford County on Saturday, March 1, according to Mr. Freeman Barkley, who serves as Easter Seal Representative for the county. Mr. Barkley said that Easter Seal Appeal letters would begin arriving at homes in the county about February 28.

As Easter Seal Representative, Mr. Barkley is the person to contact to request rehabilitation services from the Easter Seal Society for Crippled Children and Adults of Texas. These services include physical and occupational therapy, speech and hearing program and special information services to help solve the many problems faced by the families of handicapped children and adults.

Special emphasis is being given in 1968 by the Easter Seal Society in Texas to locate disabled children and adults who may need rehabilitation services and do not know where they are available. Anyone who could benefit from treatment and services offered by the Easter Seal Society can contact Mr. Barkley.

### Guests Show Hawaiian Souvenirs

The Aletha Fuller Circle of the WMS met in the home of Mrs. Fred Hoskins with Vera Campbell as co-hostess, Monday evening Feb. 17, for a salad supper.

The mission study was given by Mrs. Glenn Day from the book by Sue Nishikawa on missionary work of Baptist Churches in the Hawaiian Islands. The book is entitled "In Aloha Land". Slides and souvenirs collected on their visit to Hawaii were shown by Mrs. Doug Connelly, and Mrs. L. D. Mead, who were guests at the meeting.

Present were Meses. Doug Connelly, L. D. Mead, Walter Woolley, Joe Archer, V. N. King, Mabel Edwards, Glenn Day, John Wilde, Granville Boyd, Jim Fowler, Sada Hoskins, and Misses Altha Groves and Vera Campbell.

### Mrs. Reed Is Club Hostess

The Spearman HD Club met Feb. 14 in the home of Mrs. A. D. Reed.

Mrs. Claude Jackson, president, was in charge of the business meeting. Mrs. Reed gave the devotional from Cor. 13-20.

Recommendations to council were read and discussed. Mrs. B. J. Garnett was nominated delegate to council for the district meeting. Mrs. Joe Smith was appointed 4-H Chairman.

Attending were Meses. H. H. Crooks, Joe Smith, Virgil Hull, W. H. Tarbox, B. J. Garnett, Claude Jackson and the hostess.

The next meeting will be Feb. 28 with Mrs. H. H. Crooks.

The Texas Highway Department is charged with the construction and maintenance of boat ramps and collateral facilities on Texas waterways. The 1968 Boat Ramp Program brings to 150 the number of free boat ramps constructed by the Highway Department.

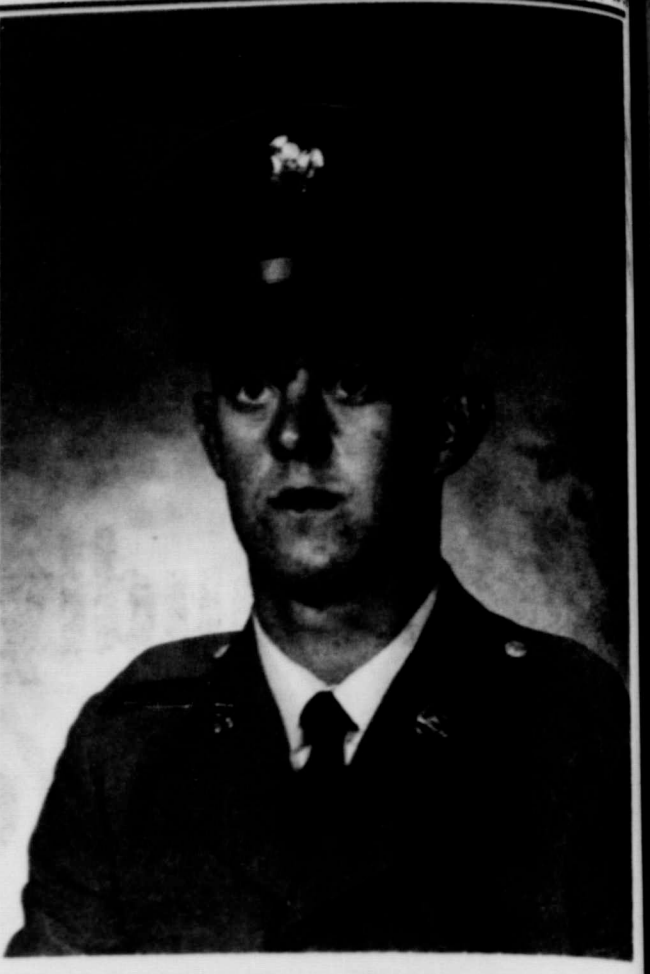

### Enroute To Vietnam

Pfc. Donald Hendricks, son of Mr. and Mrs. Don Hendricks of Spearman, called his parents Feb. 14 that he was shipping out that night for Vietnam.

Hendricks volunteered August 16 for military service. He received his basic training at Ft. Louis, Wash-

ington and his advanced training at Aberdeen Proving Grounds in Maryland.

The 20-year old soldier, a graduate of Spearman High School, also is a graduate of Mechanics School, Denver Automotive Institute.

He told his parents Friday night he would ship out from New Jersey. His route to Vietnam would be via Alaska and Japan.

**VIRGIL and JULIE**  
IN  
**ONE FANTASTIC NIGHT** Guaranteed to Hold You Spellbound!

ESP MUSIC HYPNOTISM TELEPATHY SEANCE

**SOUTHERN AGRICULTURAL WORKERS**--The 68th annual meeting of the Association of Southern Agricultural Workers will be held in Mobile, Ala., Feb. 3-5. Attendance is expected to reach 1,500 and they will come from the 13 Southern States. Conference theme is "Southern Agriculture plans for the 70's" and more than 1,000 papers, covering progress and results of agricultural research and educational work, will be presented at meetings of the association's 16 sections.

The Hansford Soil & Water Conservation District and the Soil Conservation Service assist landowners and operators with such engineering work as design, layout, and supervision of construction of waterways, parallel and conventional terraces, diversions, ponds, irrigation pipeline. Topographic maps, irrigated well highpoints, watershed development and other engineering plans and overlays are provided.

Various conservation programs provide cost share on the installation of these conservation practices.

# advertising advice . . .

BY A BANKER

— IN —

AMERICAN BANKERS' MAGAZINE

"No business man in any town should allow a newspaper published in his town to go without his name and address being mentioned somewhere in its columns. This does not mean you should have a whole, half of even a quarter page ad in each issue of the paper, but your name and business should be mentioned, even if you do not use more than a two-line space.

"A stranger picking up a newspaper should be able to tell what business is represented in a town by looking at the paper. This is the best possible town advertising. The man who does not advertise his business does an injustice to himself and to the town. The man who insists on sharing the business that comes to town, but refuses to advertise his own, is not a valuable addition to any town . . . The life of a town depends on the live, wide-awake and liberal advertising man."

**FUTURE FARMERS OF AMERICA**

**FFA WEEK**

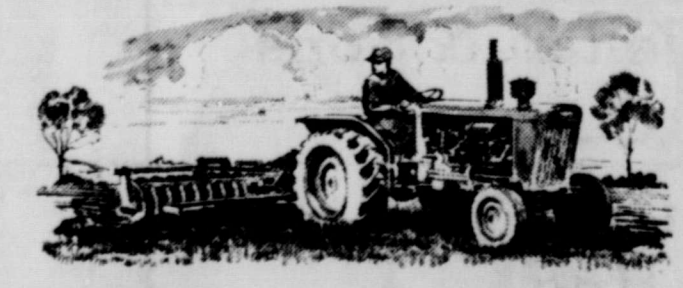

## Wheatheart Feeders



# Future Farmers of America Week

## We Proudly Salute Our Farm Youth...



the Future Farmers of America work for progress and a brighter tomorrow, through the development of agricultural leadership, cooperation and citizenship. To these young men of high purpose and outstanding achievement, we extend our hearty thanks and proud congratulations, during National FFA Week



## FEBRUARY 16-22



<b>Spearman Super Service</b>	<b>Golden Spread Sales</b>	<b>Chambers</b>
<b>R.L. McClellan &amp; Sons Case</b>	<b>Gifford Hill Western</b>	<b>Cates Mens &amp; Boys Wear</b>
<b>R. L. McClean Grain Co. Inc.</b>	<b>Hackley Clinic</b>	<b>Spearman Hardware</b>
<b>Cantrell's Flying Service</b>	<b>North Plains Truck &amp; Imp., Inc.</b> <small>GMC-BUICK-PONTIAC-IHC</small>	<b>Texhoma Livestock Auction</b>





VALENTINE KING & QUEEN---Trends Bowling and Bruce Stinson won this title by collecting 778 votes at the Valentine's Day Supper sponsored by Waka P-TA Friday night. Daily donated food boxes were auctioned to the highest bidder. Approximately \$30 was made from the supper and will be used for projects of Waka P-TA.

an area-wide Farm Bureau meeting Feb. 27 at the Kato Palace here, according to H. L. (Bud) King, District 2 director, Texas Farm Bureau. The meeting will begin at 7:30 p.m.

Mendoza is a leader of the Agricultural Workers Freedom to Work Association, an organization formed last year to combat harassment and intimidation by organizers and sympathizers of the United Farm Workers Organizing Committee (AFL-CIO), led by Chavez.

Since September, 1968, Mendoza has been traveling throughout the country under the joint sponsorship of Californians for Right to Work and the National Right to Work Committee. He has become widely recognized as the spokesman for the majority of California's vineyard workers.

Mendoza's appearance in Texas at this and a number of other meetings is being sponsored by the Texas Farm Bureau.

"We are pleased to have Mr. Mendoza in Texas to give the inside story on the harassment and intimidation of grape workers in California," Sidney Dean, Victoria, president of the Texas Farm Bureau, said. "He tells the 'third side' of the labor controversy there--not the growers' or the union's--but the viewpoint of the workers themselves."

Dean said the UPWOC had been unsuccessful in its campaign to sign up workers last summer when, with the aid of the AFL-CIO, it called a nationwide boycott against California table grapes. This was done, he said, in an effort to compel growers to sign union contracts and force workers into the union.

The TFB president said that the boycott was effective only temporarily in some markets and that growers were able to sell all of their crop. He added that growers are expecting intensified effort this year against California grapes. "We in agriculture must not permit the unions to

have success with the powerful boycott weapon," Dean said. "Today it is grape-tomorrow it could be any commodity! That is why we are inviting Mr. Mendoza to come to Texas--to give us farmers a first-hand account of what to expect when, and if, the union decides to move against us. We also want to get the true story across to all of the citizens of Texas."

In speeches around the country, Mendoza has told audiences that organizers of the grape boycott are more interested in organizing a powerful union than they are in helping farm workers.

"I don't like Mr. Chavez's union, and most of all, I don't like the way they're trying to force it onto people," Mendoza says. "What Mr. Chavez has done in Kern County (California) is nothing but create unemployment. He has killed hundreds of jobs. He has caused people to really migrate from one place to another."

### Swine Program Scheduled

A county wide Swine Educational Program will be held Thursday, Feb. 27 at 7:30 p.m. in the Home Demonstration Classroom in Spearman, according to Robert Adamson, Stamford County Agent.

Swine feeding, management and health will be discussed at the meeting. Heading the program will be Dr. Lowell Schake, Extension Area Livestock Specialist from Lubbock and Ed Garnett, Extension Area Farm Management Specialist from Amarillo.

Anyone interested in swine production in any capacity is invited to attend this meeting which is sponsored by the County Extension office.



A DIVERSION TERRACE HAS JUST BEEN CONSTRUCTED ON THE INEZ BENNETT FARM. Technical assistance and cost share is available on such conservation practices as irrigation pipeline, land leveling, livestock water wells, waterways, ponds, terraces and grass planting through the CFCP and the ACP Programs. The Soil Conservation District provides planning, layout, and construction checks on such conservation work.

### TEXAS POLITICS

by M. Abraham

I have had a resume worked up on the issue that I thought you might like to have. Our 149 members are from 15 to 87 years old, the oldest being Colonel John E. Blake from El Paso, and the youngest, both 10, Charles Finell from Midland and Tom Craddock from Midland.

The House has 2 members who are 25 years old, 26 members from 26 to 35 years of age, 45 members from 36 to 45 years of age, 27 members from 46 to 55 years of age, 17 members over 56 years of age. The average age is 41 years, up from 35 years the last year.

We have 37 Baptists, 23 Methodists, 24 Catholics, 11 Presbyterians. All other denominations are represented in the remaining numbers.

There are 58 attorneys, 16 farmer-stockmen, and 22 in insurance and real estate. Many other occupations are held by the rest of the members.

Serving their first terms are 11 members, the lowest number in years. 50 are serving 2nd terms, 29 are serving 3rd terms, 14 are serving 4th terms. Others range up to 11 terms.

The 1966 census shows 32 members live in towns under 10,000, 45 members

live in towns under 100,000, 72 members live in cities over 100,000.

29 members served in the US Army, 22 members served in the Air Force, 19 members served in the Navy, 17 served in other forces.

There are 128 married members and 26 single ones. All but 17 have attended at least some college, 40 of them having attended college at The University of Texas, Austin.

### Farmers Must Resist

LUSSOCK--Jose Mendoza, a spokesman for California farm workers who are resisting compulsory unionism efforts by Cesar Chavez and the AFL-CIO, will speak at

### Washington Report

By Congressman BOB PRICE WITH DISTRICT TEXAS



Three bills I introduced early in this session of Congress are strongly supported by other members. One of them would affect the mandatory basis of the 1970 census. The other two authored by Rep. William V. Roth, a Delaware Republican, are the Program Information Act and the Executive Reorganization and Management Improvement Act.

The census bill would eliminate the jail sentence from all questions and would limit the criminal penalty to refusal to answer any one of six compulsory questions on the forthcoming decennial census form. The bill retains the \$500 fine for willfully giving a false answer to the six mandatory questions. The bill would not eliminate any question of the Director of the Bureau of the Census decided to include but would require, by penalty of a \$100 fine, answer to only six basic questions: (1) name and address; (2) relationship to head of household; (3) sex; (4) date of birth; (5) marital status; and, (6) visitors in home at the time of census. Failure to respond to these six mandatory questions would carry the criminal penalty but all other questions on some 67 subjects now proposed would be on a voluntary basis with no penalties involved. Some of the questions would be of a very personal nature and would certainly be an invasion of personal privacy if required by law. Privacy would not be invaded under voluntary procedures. People would be asked rather than told they must comply with the census questionnaire.

When the subcommittee is organized, the Census and Statistics Subcommittee of the House Post Office and Civil Service Committee will probably schedule hearings on the 94 such bills that have been introduced.

Of the other two bills, the Program Information Act, would require the Executive Branch of the Federal Government to provide Congress with an annual comprehensive compilation of all Federal programs. Last year Congressman Roth conducted a massive, 8-month research effort to find out just how many Federal assistance programs there are, and how they are administered. His study revealed that no one, anywhere, knows exactly how many Federal programs there are, and further, that there is serious duplication and overlapping in many programs. For example, there are more than 470 programs in the area of education, operated by 25 different departments and agencies.

Enactment of the Program Information Act would set the foundation for implementation of the second bill, the Executive Reorganization and Management Improvement Act. This legislation would create a modern Hoover-type commission to not only review the organization, operation and management of the Federal Government, but also examine the relationships of the partners in the Federal system--our local city, state, and Federal Governments. It has been 14 years since the second Hoover Commission made its final report. During that time the nation has undergone some of the most rapid and profound changes in our history. The number of

Federal programs has risen dramatically, civilian personnel rolls have grown by over half a million, the Federal budget has doubled, and domestic spending has increased by 170 percent.

A new Administration has just taken office in Washington, D.C., and I feel there is not a better time to check out our Federal machinery and look for new and more creative ways of running it.

### Feeder Cattle Seminar Set February 26

PERRYTON, Tex. ... With the cattle feeding industry skyrocketing to new heights on the Texas and Oklahoma Plains, the demand for feeder cattle has also zoomed upward. And this development has added tremendous potential to the area. This potential and the development of a profitable feeder cattle operation will be the key topics of discussion during a beef cattle seminar slated for February 26 at the Perryton High School Auditorium. Registration will get under way at 9:30 a.m.

Headlining the seminar will be a discussion on the potentials in animal agriculture by Dr. L. S. Pope, associate dean for Administrative Affairs, Texas A&M University College of Agriculture. Other topics which will be discussed during the morning session include "Nutritional Background" by Ross Cooley, consulting nutritionist, Hereford and "Preconditioning" by Dr. R. Rinker, veterinarian, Perryton.

Ed Bergsma, executive secretary, Texas Cattle Feeders Association, Amarillo, will kick off the afternoon session with a discussion on the future outlook for feeder cattle. Following will be a panel discussion on "Management of Profitable Feeder Cattle" lead by Pope. In addition to the above speakers, other panel members will include Lad Hitch and Ray Kimsey, cattle feeders, Guymon, Okla.; Martin Gossett, cattle feeder, Dumas; John Pitts, cattle feeder, Perryton; and Stanton Brown, Manager, League Ranch, Benjamin.

Special feature for high school juniors and seniors

will be a luncheon with Pope at which time the Texas A&M official will discuss careers in animal agriculture. All individuals in the Texas and Oklahoma Plains handles interested in the beef cattle industry are invited to attend the seminar. Sponsors are the Texas Agricultural Extension Service, Texas Cattle Feeders Association and the Ochiltree County Chamber of Commerce and other civic organizations in Perryton.

### Morse Pt. Completes Training

FT. POLK, LA.-Army Private Billy L. Thomas, 19, son of Wade H. Thomas, Morse, Tex. completed nine weeks of advanced infantry training Jan. 24 at Ft. Polk, La. His last week of training was spent in guerrilla warfare exercises. During his guerrilla training, he lived under simulated Vietnam conditions for five days, fighting off night attacks and conducting raids on "enemy" villages. He was taught methods of removing booby traps, setting ambushes and avoiding enemy ambushes. Other specialized training included small unit tactics, map reading, land mine warfare, communications, and firing the M-16 rifle, M-60 machine gun and the 3.5 inch rocket launcher.

**RELIEF OR NO COST**  
Symptoms of Distress Arising From  
**STOMACH ULCERS**  
**POOR DIGESTION**  
**HEARTBURN**  
DUE TO EXCESS ACID

Over 10 Million Packets of  
**WILLARD'S TABLETS** have been sold. It is one of the chief causes of stomach distress and is designed to place a temporary barrier over the irritated surface of the stomach. This coating helps protect the irritated areas from excess acid in the process of digestion.  
**Special 15-Day No-Risk Trial Offer**  
At the end of fifteen days, unless you are thoroughly convinced and satisfied, the purchase price will be refunded to you.

**Spearman Drug**

# HOUSEWIVES

We Give You More Food Savings!

<b>COFFEE</b> 1 lb. Folgers Coffee With Purchase, excluding cigarettes	<b>19¢</b>	<b>PEPSI</b> plus deposit	<b>1.</b>
<b>Corn</b> 300 Delmonte White Cream Style	<b>2 for 49¢</b>	<b>Waffle Syrup</b> 32 oz. Surfline	<b>2 for 79¢</b>
<b>POTATOES</b> 20 lb. bag white Russett	<b>79¢</b>	<b>Hand Cream Hand Lotion</b> Jergens Reg. \$1.01 10¢ off label	<b>79¢</b>
<b>Sweet Peas</b> Delmonte Early Garden	<b>2 for 49¢</b>	<b>ONIONS</b> White - Bunch Sets	<b>10¢</b>
<b>Jelly</b> 32 oz. Kraft Grape	<b>33¢</b>	<b>CARROTS</b> Cello Pac	<b>9¢</b>
<b>VO-5</b> Reg 99¢ 2¢ off	<b>79¢</b>	<b>GRAPE JUICE</b> 34 oz. Surfline	<b>19¢</b>
<b>STEAK</b> Sirloin lb.	<b>98¢</b>	<b>SECRET Mellorine</b> Family Size Reg. \$1.29 20¢ off label Lanes All Flavors with purchase	<b>4 for \$1</b>
<b>STEAK</b> Round lb.	<b>98¢</b>	<b>SALMON</b> 16 oz. Honey Boy	<b>69¢</b>

**M. & M. Grocery & Mkt.**

**THREE GREAT GASOLINES**

**No-nox**  
Diesel Fuel

**WASHING GREASING TIRE BALANCING**

**Kerosene**

**ROAD SERVICE THE SIGN OF OILS and GREASES**

**FRIENDLY SERVICE, QUALITY PRODUCTS**

**WORLD'S FINEST MOTOR OIL**

**ALTON'S GULF SERVICE**  
Pho. 659-2422  
Retail

**ELLSWORTH OIL COMPANY**  
Pho. 659-3033  
Wholesale





# THE GREAT VIRGIL *Presents*

an adventure in

# HYPNOTISM

You may take part

FEB. 28

HIGH SCHOOL

\$1.50 Adults  
75¢ Children

*Plus*

8:00

# JULIE

IN A DELIGHTFUL DEMONSTRATION

**THOUGHT CONTROL  
CLAIRVOYANCE  
TELEPATHY**

**ESP**



TICKETS AVAILABLE FROM ANY LION CLUB MEMBER  
& LOCAL BOY SCOUTS TROOP 51

## FIRST NATIONAL BANK

PERRYTON, Texas



### Founder's Day Observed



HISTORY OF SCHOOLS---Maude Stump shown here giving a history of "Stump School" which was held in her father's dugout in 1906. A map in the background showed area schools dating back as far as 1895.

In a variation of Founder's Day, the Waka Parent-Teachers Association had a most interesting history of old schools in the area 12-15 miles from Waka. This program was held Monday, February 17.

Some of the schools reported on dated back to 1895 when four school districts existed in Ochiltree County. By 1900 the schools showed an increase from 11 to 31 students and in 1908 six districts showed 359 students.

One interesting event through the years was in 1907 when a "Tom Thumb Wedding" was announced for the last day of school. Instead of the children taking part in the wedding, one of the teachers was the real bride and a wedding ceremony was performed. Herman Wiebe gave an interesting history on Enterprise school which was north of Waka. Mrs. J. R. Stump gave an account of the Dunning School which later became Wawaka, and in turn Waka.

Crippling strikes one family in five, according to the Texas Easter Seal Society for Crippled Children and Adults. The society, which carries forward a year-round program of direct services, education and research, is conducting its annual Easter Seal Campaign March 1 to April 6.

## Bowling Tourney Winners Named

The Hansford County Women's Bowling Association held its ninth annual championship tournament February 14-16 at Bowl-Mor Lanes in Spearman. The following teams and individuals won trophies: First place team, Massad's with a total of 2799 pins. Second place team, First State Bank with 2795. Third place team, Sanders Farm with 2793.

Peggy Robinson and Linda Seeson won first place doubles match with a total of 1131 pins. Second place trophy went to Mary Cornelius & Patty Spoonemore with 1108. Third place was won by Wilma Clark & Lou Hawk with 1106.

Glenda Guthrie won first in the singles division with 833. Peggy Robinson was second with 598 and Jerry Lambert third with 584. Sheryl Meek won the all-events Scratch with a total of 1478 pins.

Glenda Guthrie won the all-events handicap with 1788.



Mr. and Mrs. Charles Ray Adkison of Pampa announce the arrival of a baby boy born February 12. John Daron Adkison weighed 8 lbs. 5 oz. at birth. Maternal grandparents are Mr. and Mrs. John Wilde of Spearman. Paternal grandparents are Mr. and Mrs. Arthur Adkison of Spearman.

Mr. and Mrs. Sherman Beasley announce the arrival of a baby boy born at 2:33 a. m. February 18 in Hansford Hospital, weighing 6 lbs. 5 1/2 oz. and measuring 20 inches in length.

Mr. and Mrs. Donald Burke are the proud parents of a baby girl, Audra Mae, 7 lbs., 2 ozs., born Feb. 18 in Perryton. The maternal grandparents are Mr. and Mrs. Harold Boyd of Gruver and paternal grandparents are Mr. and Mrs. Clarence Burke of Spearman.

Mr. and Mrs. David Seitz of 716 S. Townsend are the parents of a boy born February 13 in Highland General Hospital in Pampa. He weighed 7 lbs., 10 oz.

Rep. Abraham Appointed To School Group

AUSTIN--State Representative Malouf Abraham of Canadian has been appointed

to five legislative committees for the 61st session. The appointments were made by Gus F. Mutscher, Speaker of the Texas House of Representatives.

Rep. Abraham will serve on the following committees: Enrolled and Engrossed Bills, Livestock, Parks and Wildlife, Revenue and Taxation, and School Districts.

Rep. Abraham represents District 79 which includes Gray, Hemphill, Lipscomb, Ochiltree, Roberts, Wheeler and Hansford Counties.

### Moisture Benefits Crops

The first beneficial moisture for the area since October was recorded Feb. 13 and 14 when light drizzle and freezing rain fell, leaving a total of .43

according to weather server Mrs. H. P. ... Although county ... have not seen the ... the heavy, moisture ... clouds refuse to give ... badly needed additional ... moisture, in any form ... Other cities in the ... handle area have ... snow, rain and drizzle ... amounts which are ... beneficial, but the ... ford County area ... too far north for rain ... too far south for snow ... Berger recorded 7 ... of snow Monday of ... week.

Weather men predict continuation of heavy clouds and promise moisture as another move through the area February 20. Temperatures in the man have ranged in the high 20s for lower and the high 40s for days readings according to Cates.

Mr. and Mrs. A. F. land and boys visited day with her mother, May Bell Lawrence in Plainview.

**BETTER FOOD FOR LESS**

**IDEAL FOOD STORES**

**SATISFACTION GUARANTEED OR YOUR MONEY CHEERFULLY REFUNDED!**

Prices Effective Thru Sat., Feb. 22, 1969  
Limit Rights Reserved.

MELO CRUST HOT DOG OR HAMBURGER BUNS **25¢**

GRADE A EGGS **39¢**

EVAPORATED CARNATION MILK **29¢**

ELLIS TAMALES **29¢**

ELLIS Corn Beef Hash **29¢**

ELLIS Beef Ravioli **39¢**

SPICY DELICIOUS! **300 Can**

ELLIS HOT Chili with Beans **39¢**

ELLIS LIMA Beans with Ham **39¢**

**JOIN THE FUN**

**IDEAL IS HAVING A CARD PARTY!**

IT'S FUN! IT'S FREE! IT'S EASY! THOUSANDS OF PRIZES!  
GET YOUR FREE GAME CARD TODAY AT IDEAL!

**HERE ARE SOME EARLY WINNERS . . .**

**\$500 CASH TO:**

DORIS FORD, 1515 6th Street, Woodward, Okla.

MRS. J. B. WHITE, 109 Carter, Phillips, Texas

SHEILA ABBOTT, 2711 D 5th Ave., Canyon, Texas

**\$100 CASH TO:**

MRS. BILL WHITFORD, Spearman, Texas--EARL MAYES, Texhoma, Oklahoma--MRS. BEN ZIMMERMAN, Balto, Oklahoma--MRS. DEAN COLLINS, Dumas, Texas--AUDIE PRICE, Dalhart, Texas--DICKY COX, Hooker, Oklahoma--HAZEL GAYLER, Clayton, New Mexico--MRS. R. L. HART, Enid, Oklahoma--JOSE RUIZ, Boise City, Oklahoma--LAURA M. FITZ, Pampa, Texas--MRS. JOHN BECKWITH, Cloo Springs, Oklahoma--MRS. WAYNE ADAMS, Berger, Texas--PLUS MANY MORE

**THIS WEEK'S DINNERWARE SPECIAL . . .**

**GRANADA DINNER PLATES**

**29¢**

Each Only **29¢** WITH EACH \$3.00 PURCHASE

Add To Your Set Today At This EXCITING LOW PRICE!

**Swift's Premium PORK**

WHEN IT COMES FROM SWIFT, YOU KNOW IT'S THE HIGHEST QUALITY FRESH, TENDER, LEAN, CORN-FED NORTHERN PORK AT LOW PRICES . . .

CUT FROM FRESH LEAN RIBS

**CENTER CUT PORK CHOPS** **89¢**

QUARTER SLICED Pork Loins **79¢**

LOADED WITH MEAT! Country Spareribs **69¢**

FAMILY PACK Pork Chops SIRLOIN CUT **69¢**

FRESH HOME STYLE Pork Sausage **49¢**

MEADOWDALE or SWIFT'S PREMIUM SKINLESS FRANKS 1-Lb. **59¢**

VAN CAMP'S PORK N BEANS **29¢**

VAN CAMP'S PORK 'N BEANS 2 No. 2 Cans **39¢**

NO. 2 1/2 Can **27¢**

**BAR-S BONELESS CANNED HAMS** 5-Lb. Can **4.00**

**BAR-S HICKORY SMOKED SLICED BACON** 2-Lb. Pkg. **1.00**

**BONELESS PRO-TEST DINNER STEAKS** Lb. **1.29**

EXTRA LEAN GROUND ROUND Lb. **79¢**

FOR BROILING CHOPPED SIRLOIN Lb. **89¢**

EXTRA LEAN CUBE STEAKS Lb. **1.29**

MEADOWDALE HICKORY SMOKED Sliced Bacon 1-Lb. Pkg. **59¢**

CAMELOT Cod or Perch Fillets 1-Lb. Pkg. **59¢**

COMSTOCK CHERRY PIE MIX NO. 2 Can **49¢**

Skyland Red Pitted PIE CHERRIES 3 303 Cans **1.00**

ALL FLAVORS FAIRMONT SWEET PINT PLASTIC **19¢**

**PUT COLGATE POWER IN YOUR HOMECLEANING EFFORTS!**

POWDERED LAUNDRY DETERGENT **COLD POWER** **1.39**

Germproofs in Cold Water! King Size

DISHWASHING LIQUID **PALMOLIVE** **49¢**

So Easy On The Hands, Too! 22-Oz. Plastic

NEW AXION PRE SOAK Giant Size **69¢**

LARGE SIZE AJAX CLEANSER 2 Cans **29¢**

**IDEAL'S MID-WINTER FREEZER SPECIALS!**

BANQUET FROZEN **CHERRY PIES** 20-Oz. Pkg. **39¢**

CHEF BOY-AR-DEE **PIZZA PIES**

12-OZ. SIZE CHEESE PIZZA EA. **59¢**

14-OZ. SIZE PEPPERONI EA. **73¢**

13-OZ. SIZE SAUSAGE PIZZA EA. **69¢**

10-OZ. SIZE CHEESE PIZZA EA. **49¢**

10-OZ. SIZE SAUSAGE PIZZA EA. **59¢**

**FORMULA 409** LIQUID CLEANER 22-Oz. Bl. **79¢**

**IDEAL'S DELIGHTFUL, REFRESHING DAIRY FOODS!**

SWEET OR BUTTERMILK MELO CRUST BISCUITS 8-Oz. Can **7¢**

TASTY LOAF IMITATION CHEESE SPREAD 2-Lb. Loaf **69¢**

MELO CRUST CINNAMON ROLLS 2 9 1/2-Oz. Cans **49¢**

PARKAY SOFT TUB OLEO 1-Lb. Ctn. **39¢**

KRAFT BURGER CHEESE 12-Oz. Pkg. **63¢**

IDEAL HALF AND HALF Pint **29¢**

**CALIF. NAVEL ORANGES** **5** LBS. **69¢**

GREEN SOLID HEADS **CABBAGE** LB. **6¢**

GOLDEN **YAMS** 2 LBS. **35¢**

KRAFT **ORANGE JUICE** 3 QTS. **1.00**