



The Spearman Reporter

| MARKETS | |
|----------|--------|
| Wheat | \$1.27 |
| Milo | \$1.74 |
| Corn | \$1.08 |
| Barley | \$.90 |
| Oats | \$.75 |
| Soybeans | \$2.25 |

THE SPEARMAN REPORTER, Hansford County, Texas 79081

THURSDAY, APRIL 3, 1969

School Board Candidates



BRAD BEEDY



HERSHEL JONES



BILL PARTRIDGE



WESLEY GARNETT

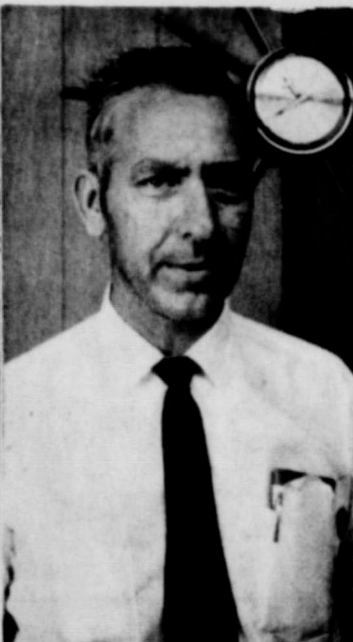

DR. H. B. RINKER

Voters will go to the polls Saturday April 5 to cast ballots for school board members and city aldermen.

Both elections will be held in the Junior High school building with the polls opening at 8 a. m. and closing at 7 p. m.

All registered voters are eligible to participate. Two places are up for grabs in the School Trustee election with five candidates on the ballot; in this order: Hershel Jones (Incumbent), Dr. Wesley Garnett, Bill R. Partridge, Dr. Harold B. Rinker and Bradford M. Beedy. Those elected will serve 3-year terms.

Hershel Jones is employed by Excel Chevrolet-Olds. Both Dr. Garnett and Dr. Rinker are local practicing Veterinarians. Bill Partridge is associated with Cates Mens & Boys Store and Brad Beedy is owner-manager of Beedy Furniture Company.

Names appearing on the official ballot for the City Alderman election are in this order: Bob Skinner, J. K. Hicks, Clarence A. Pettitt and E. J. Callaway. Terms are expiring for Skinner, Hicks and Callaway. All are asking for re-election to two-year terms.

Entries Needed For Annual Beauty Contest

Entries are now being taken for the annual Hansford County Beauty Contest which is held in connection with the Hansford County Celebration each year. The contest will be held May 27, 28 and 29 at 8 p. m. Contestants must be single and at least 14 years of age, of good character and reputation. Girls must be sponsored by a business or organization. Sponsors may select contestants or sponsor a girl selected by the contest committee. The \$5 entry fee paid by the sponsor will cover all expenses incurred. Each contestant will be responsible for her own wardrobe.

The winner will be crowned Miss Hansford County and will reign for one year; and will be sponsored by the Spearman Jaycees in the Miss Wheatheart Contest at Perryton provided she is 16 years old by August 1. The 2nd place winner will be sponsored by the Gruver Jaycees in the Perryton contest.

Deadline for entering the beauty contest is May 23. Girls interested in entering the contest may fill out the entry blank below and mail it to R. L. McFarlin, Box 383, Spearman, or Dick Boxwell, Box 246, Spearman.

ENTRY BLANK, MISS HANSFORD COUNTY, Spearman, Texas, May 27, 1967.

I, _____ of _____, Texas, desire to enter the Miss Hansford County Contest at Spearman, Texas, to be held in connection with the Hansford County Celebration. I will appear in the bathing suit and formal contest at 8:00 P.M. in the Spearman School Auditorium, Saturday night, to be judged on poise, beauty, personality and figure. If I am first or second place winner in this contest, I agree to represent Hansford County in the Miss Wheatheart of the Nation contest at Perryton, Texas in August 1969.

I agree to abide by the Miss Hansford County Beauty Contest Rules set forth above and the conditions of this entry blank.

Signature of contestant: _____
In accepting this entry, the Spearman or Gruver Junior Chamber of Commerce assumes no responsibility in case of accident. Deadline for entries is May 23, 1969.

HANSFORD COUNTY CELEBRATION COMMITTEE

Willis Sheets Buys Business

Announcement is being made in the advertising columns of this newspaper of a change of ownership for the Spearman Car Wash. Willis Sheets has purchased the business, located on North Bernice Street, and is listing the many advantages of the car wash in his Ad. Turn and read it.

SPRING FESTIVAL

The SPEARHEAD SPRING FESTIVAL gets under way today and runs through Friday and Saturday. Many Spearman merchants have specials on for this Chamber of Commerce sponsored event.

Check the ad inside for coupons to be used at various stores in town.

Chamber members participating are Chambers Dry Goods, Davis Oil Co., Cates Mens Wear, T. G. & Y. Lady Fair, Blackburn's Flowers, Beedy Furniture, Gordon's Drug, Ideal Food Store, M & M Grocery, Neely's Men's Wear, Reed's Family Shoes, Massad's Ladies Wear, Russell Dry Goods, Nivens Sales & Service, Anthony Electric, Sears, Roebuck & Co., Spearman Hardware, Spearman Floral & Gifts, Snider-Pearson Conoco, Spearman Drug, Cut Rate Grocery, North Plains Truck & Imp., and White House Lumber Co.

Two Days Easter Vacation

Supt. of Schools, Mr. James Cunningham announced today that Easter vacation for Spearman school students will be Monday and Tuesday April 7 and 8th.

Students will be dismissed Friday April 4 at the usual time and will report back to classes Wednesday April 9.

Spearman schools were dismissed this past Monday in observance of the national day of mourning for former president Eisenhower. If this day has to be made up by school students the extra day will be Friday, May 23, the last day of school.

Final six weeks of school is April 12 through May 22. Baccalaureate service for Seniors is May 25 with graduation exercises set for May 26.

Junior and Senior Banquet and Prom will be at 8 p. m. April 26.

The Eight grade banquet will be held April 19 with graduation exercises set for Friday, May 23rd.

GOLF CLUB MEETING APRIL 7

Cards were mailed this week notifying the membership of Hansford Golf Club, Inc. of the annual meeting scheduled for Monday at 8 p. m. April 7. The membership meeting will be held in the courtroom at the court house.

Purpose of the meeting is to elect officers and directors for the coming year, and to take care of any other business that needs to be discussed by members of the club.

Current officers are President, Dr. D. E. Hackley; Secretary, Mrs. Rue Sanders; Treasurer, Freeman Barkley.

Retiring directors include Pete Fisher and Ray Robertson. Holdovers are L. M. Womble and Don Smith. Bob Hohertz has been serving as ex-officio member of the board.

All members are urged to be present.

Hospital

Patients in Hansford Hospital are: Charlie Langston, Eunice Marr, Leila Maupin, Nettie Phelps, Pherba Phipps, Bassill Hembree, Fern West, Parlea Yancey, Vernie Caldwell, Jerry Boatwright, Linda Carroll & daughter, Isabel Arjona, Elbert Durham, Maude Mathews, Anne Jones, John Campbell, Blanche Lamp, Hazel Gibner, Bobby Grayson.

Dismissed were: Pete Lieb, Ervin Hester, P. M. Chesser, Lydia Sandoval & daughter, Barbara Schnell, Horton Prater and Danny Harper.



REV. RAY COBB

CHURCH HAS NEW PASTOR

Rev. Ray Cobb has accepted the pastorate of the Fellowship Baptist Church in Spearman. He replaces the Reverend Roy Meksch who resigned some two weeks ago.

Rev. Cobb comes to Spearman from Decatur, Texas where he served the past three years as the associate pastor of the Calvary Baptist Church.

He and his wife, Linnie, and two sons, Kenneth, age 14 and Dennis age 11, moved to Spearman this week. This newspaper joins other local citizens in welcoming this fine family to our community.

Police Report

City police officers investigated a two-car accident at the intersection of Gibner Drive and Blodgett Drive on March 31.

Vehicles involved included a 1967 Ford driven by Linda Jean Uppertgrove, 702 E. 2nd St., and a 1962 Pontiac driven by Michael Travis Davis. Neither driver was injured. Estimated total damages amounted to \$900.00.

Jim David Crawford of Amarillo was honored dinner guest for his 20th birthday in the home of his mother, Mrs. Jeff Hawkins. The birthday dinner was served to Jim David, Joe Edd Crawford, Mrs. Edd Wilbanks, Mr. and Mrs. Don Shockley and Chuckie of Perryton, Mrs. Perry Hawkins of Gruver and Mr. and Mrs. Jeff Hawkins.

1¢ City Sales Tax In Effect

Sales tax collections jumped to four percent in Spearman Tuesday morning when the 1 percent city sales tax voted last fall went into effect, adding to the present three percent state tax collections.

Spearman city officials expect to add about \$25,000 annually to the city till. They base these estimated collections on a county-wide figure of the actual state tax collection of 2 percent.

Merchants will remit the total four percent tax to the state comptroller's office, just as they always have the state tax, and the city will then receive its share from the state office.

Of the total city tax each quarter, the comptroller's office will withhold two percent for book-keeping, plus a reserve temporarily for returned checks, etc.

Several other Texas cities have the tax going into effect on April 1 and Spearman will be one of 327 cities in the state having a sales tax. This represents slightly over 80 percent of the state population.

City sales taxes will now be collected by Spearman, Borger and Plainview in this area, with others apparently on the verge of adding the optional tax to ease burdened city budgets. New Mexico, Kansas

and Oklahoma all have sales taxes, with at least Oklahoma having city sales taxes optional.

Naturally, there is expected to be some confusion at the beginning of the new program in charging and collecting the tax. The city sales tax will cover only those items which were taxable under the 3 percent state tax.

The four percent sales tax begins with a one cent tax on a 13 cent purchase with four increments for each dollar: 13-37¢, 1¢; 38-62¢, 2¢; 63-87¢, 3¢; 88-\$1.12, 4 cents.

Many Texas cities who previously voted the one percent city sales tax have expressed a "pleasant surprise" over the revenue for their first quarter of participation in the sales tax.

City officials said Spearman would receive its first collections check from the state for the April-May-June quarter in late August or early September.

Visitors in the home of Mr. and Mrs. Bill Gandy last weekend were her niece and family, Mr. and Mrs. Louis Amick and daughters Wynette and Meridith. Accompanying the girls was their friend Belinda Howard. The Amicks live in Plainview.



Spearman was well represented at the Amarillo Science Fair by this group of high school and junior high students. From left to right they are: standing--Randy Weston, Jim Jenkins, Mark Massie, James Lemons, Billy Giles, Brent Helms, Scott Vernon, Kerry Evans, Bill Ownbey. Seated--Kandy Vaughn, Peggy Floyd, Devorah Jackson, Teresa Beck.

Science Students Win Amarillo Fair

To quote the master of ceremonies at the awards ceremony Friday, "It was Spearman night at the Amarillo Science Fair". Competing with students from 26 panhandle counties, Spearman youngsters received four of the top five awards.

Heading the list of winners was Devorah Jackson who won the expensive trip to the International Science Fair to be held in Fort Worth, May 5-9. There she will join another representative from Spearman, Kandy Vaughn, who won this same award at the Panhandle State Science Fair. In addition to this honor, Devorah won the Navy Science Cruiser award and this summer she will fly to San Diego to enjoy sightseeing and a three-day cruise aboard a

navy ship. The alternate Navy Cruiser award went to Mark Massie who also received a third place in the boys physics division. The top place in the boys physics division was won by James Lemons, who followed up this performance by winning second place in the district UIL science contest Saturday. James will now compete in the regional UIL contest at Lubbock.

The winner of the Amarillo Rotary Club award was Kandy Vaughn who also placed first in the girls chemistry division. Kandy will receive a 10-day expense paid visit to New Mexico State University where she will participate in the Junior Engineer and Scientist Summer Institute.

Also placing well in their divisions were Randy

Weston who took an honorable mention in boys chemistry, and Jim Jenkins who received an honorable mention in the boys mathematics division.

In addition to these awards, a slide rule was presented to Mr. Frank Butcher, the teacher of these fine students, in recognition of outstanding achievement in the science teaching field.

This is the third consecutive year for a Spearman student to win the Navy Cruiser award, and also the third straight year in which the Rotary Club award has been won by a Spearman youngster. Better still however, is Spearman's record of having sent four students in two years to the International Science Fair--an almost unheard of accomplishment.



Holding awards won at the Amarillo Science Fair are from left to right, Mark Massie, Kandy Vaughn, Mr. Frank Butcher and Devorah Jackson.

Erik 3 1/2, and Angie 2. Paternal grandparents are Mr. and Mrs. R. E. Bradford of Spearman.

Mr. and Mrs. James Carroll announce the birth of a baby girl born at 10:44 a. m. March 30 in Hansford Hospital. The baby girl weighed 10 lbs. 3 1/2 ozs. and measured 23 inches in length at birth.

Mr. and Mrs. Billy Close and children were in Amarillo Sunday visiting with Mrs. Homer Hart who is hospitalized in the High Plains Baptist Hospital. Mrs. Hart is the mother of Mrs. Close.

New Arrivals

Mr. and Mrs. David G. Bradford of Richardson, Texas are the parents of a new son, Brett Andrew. He weighed 8 lbs. 11 3/4 oz on arrival and was 20 1/2 inches long. He was born March 9. The Bradfords have two other children.

Mr. and Mrs. Bill Barkley of Hereford are the parents of a son born March 21 at 5:17 p. m. He has been named Brian Freeman and weighed 8 lbs. 3 oz. He joins a sister, Heather, who was one year old March 17. Grandparents are Mr. and Mrs. Freeman Barkley of Spearman.



P. O. Box 458 213 Main Street Spearman, Texas

William M. Miller, Editor & Publisher

THE SPEARMAN REPORTER Published every Thursday at Spearman, Texas. Second class postage paid at Spearman Post Office, 79081

Any erroneous reflection upon the character of any person or firm appearing in these columns will be gladly and promptly corrected upon being brought to the attention of the management.

SUBSCRIPTION RATE--Hansford, adjoining counties \$7.00 yr. Other points, \$5.00 or in combination with The Hansford Plainsman, \$9.00 yr.

Advertising rates on request.

made it a point NOT to wear something new on Easter. If I have a new dress I don't wear it. It means more than that to me for some reason. I always turn to Job to read my Easter message. For I know that my redeemer liveth and that He shall stand at the latter day upon the earth; And though after my skin worms destroy this body, yet in my flesh shall I see God; Whom I shall see for MYSELF, and mine eyes shall behold Him...
Gagarin was raised in a system which taught him that there was no Creator. It taught him that this earth was and is purely an accident. That there is no right or wrong but only a state. Taught him that his allegiance was not to anything else other than the state. "The State", he was taught, "is your god."
The state, being his god, took him and buried him and said that all that remained of Yuri Gagarin was his influence.
Yuri Gagarin couldn't see a God on that first trip around the earth, but he is dead. I wonder if Yuri Alexeyevitch Gagarin can see a God now?
Guests in the home of Mr. and Mrs. J. G. Jackson last weekend were Bessie Wingham of Seminole, Okla., and Mr. and Mrs. C. D. Taylor of Lawton, Okla. The ladies are sisters of Mr. Jackson.



Let Me See ... by Lybil

In an interesting story told by Donald E. Wildmon, he recalls how Yuri Alexeyevitch Gagarin, the first human ever to enter space, was killed when the plane he was piloting crashed. He died as he lived among his fellow Russians--a hero. The report said he "sacrificed his life to save a peasant village." Most of us remember Gagarin by the fete he pulled in the year 1961. The date was April 12. He rode his spaceship Vostok I on a trip around the earth and returned safely. He was 27 years old, and made history before he had reached middle-age. When he was buried, he was buried with the hero's funeral on the Red Square in Moscow. People turned out in droves and they wept as they sang his praises. His death was a national tragedy.
Remember what Gagarin said during that first trip of mankind around the earth? While spinning around up there he sent back this message: "I can see no God." His intention of course was to disprove the belief of millions of people that there is a Creator responsible for this race and space. His words did little to dispel the Christian's belief in the Almighty.

TO THE VOTERS OF THE SPEARMAN INDEPENDENT SCHOOL DISTRICT:

In order that you may know more about those who are seeking positions on the school board, I would like to take this means of setting forth some of my views and qualifications.
My wife, Dodie, and I have three boys aged 14, 11, and 7.
I am owner and manager of Beedy Furniture Co. I also farm in Sherman County.
My wife and I both graduated from Texas Tech. She has taught in the Spearman Schools in the past.
One of the first things we investigated when considering moving here almost seven years ago, was the school system. I felt then and I feel now that we have one of the best schools anywhere. I would like to do my part as a member of the Spearman School Board to see that the Spearman Schools continue to rank among the best.
Sincerely,
Bradford M. Beedy
Pd. Pol. Adv.

WANTED--Experienced receptionist, typist with bookkeeping training. Medical office experience preferred but not essential. Apply in person to R.L. Kleeberger, M.D., 16 SW Court Street, Spearman. 18T-rtm

CITY OF SPEARMAN, TEXAS
NOTICE TO BIDDERS
Sealed bids will be received at the office of the City of Spearman, Texas until 8:00 P.M., Monday, April 7, 1968, for the purchase of one (1) pickup with the following specifications:
1969 Model
1/2 Ton, wide bed
Long wheelbase
Standard 6 cylinder engine
4 speed transmission-11 inch clutch
Rear Springs-minimum 1250#
Front springs-standard
Deluxe fresh air heater and defroster
Heavy duty radiator
Rear hitch
Oil Bath cleaner
15 inch wheels
Tires-7:60 x 15, 4 ply, 2 standard tires, 3 mud grips
Color-optional
Bid on all standard equipment plus above specifications. No trade in.
The factory price sticker shall remain with these vehicles, and the city shall have the right to inspect these vehicles before being accepted, and reject the same if not in compliance with the specifications.
The City reserves the right to accept or reject any and all bids or waive any informality in the bid or accept any bid regardless.

By order of the Mayor and City Council of the City of Spearman, Texas this 25th day of March, 1968.
1/2 Dr. D. E. Hackley Mayor
ATTEST:
1/2 Robert Ragsdale City Secretary 18T-2tc

CARD OF THANKS
We wish to express our appreciation to Dr. Kleeberger, all the nurses and staff at the hospital for the wonderful care given to our mother while she was in the hospital.
The family of
Ella Thomas

FOR SALE--3-bedrooms, 2 baths, 524 S. Barkley. 659-2679. 15T-rtm.

CATERING & CAKES, Mrs. Bubby Gruver, 733-2514, Gruver. 48T-rtm-3tp

PAT'S HOBBY SHOP, 104 Broadway, Gruver, Texas. Decoupage & Tole Supplies. Crafts. 16T-8tp

FOR SALE--2 bedroom house at 511 Haney. Carpeted. Small down payment. rest like rent. See Raymond Sparks or call 659-2270 after 6 p.m. 17S-rtm

WOODY'S GLASS SHOP--Borger, Texas, BR 3-6488 Curved windshields, auto. truck and tractor cab glass, plate glass, mirrors and furniture tops.

FOR SALE--3-bedroom house. 2 1/2 blocks north of school. 212 Dressen. I. H. Prater. 18T-3tp

FOR SALE--7 1/2 HP 3-phase Turbine Tail Water Pump. Call 435-3845. Perryton. 18T-4tp

FOR SALE--Rust and Gold 6 x 9 ft. new shag rug. Call 659-2319. 18T-rtm

FOR SALE--Miniature Dachshund puppies. 1009 Key Drive in Perryton. 455-2047. 18T-2tc

FOR SALE OR RENT--2-bedroom home, 210 N. Snider. Lloyd Gilley, 1044 Washington, Kermit, Texas. 79745. Phone 915-386-2923. 18T-19T-20T-c

CALL O. M. Holland for Truck Decals & Advertising specialties. Member Advertising Association Spearman. 19T-8tp

ROTO TILLERS for rent by day or half day. Western Auto Store, Spearman. Phone 659-3344. 19T-rtm

REAL ESTATE FOR SALE 6-unit furnished apartment building, well located; 2-bedroom home near junior high school; Move in for \$200; balance like rent; 3-bedroom home close to downtown, only 10 years old; priced to sell; 3-bedroom home in 2 blocks of junior high. EMMETT R. SANDERS, Real Estate, 659-2516. Nights 659-2601. 19T-4tc

FOR SALE--Upright piano. Good. Just tuned. Call 659-3096 after 4 p.m. 19T-rtm

IS \$2.50 HOURLY WORTH A 5c POSTCARD TO YOU? Easy to earn \$15 to \$20 daily distributing famous Watkins Products to established customers in Spearman. Full or part-time. No investment. We help you get started. Write Watkins, A-1, P. O. Box 2447, Memphis, Tenn. 38102. 19T-1tc

GERT'S a gay girl-ready for a whirl after cleaning carpets with Blue Lustre. Rent electric shampooer \$1. Spearman Hardware. 19T-1tc

FOR SALE--10' x 20' camping tent with carrying case. Walls & Roof. 7.68 oz. Used once. Phone 659-3092. 19T-2tc

RENTALS
FOR RENT--One bedroom furnished apartment. Phone 659-2274. 18T-rtm

FOR RENT--Nice, redecorated inside & out, 4 room house. Unfurnished. Wired 220 & plumbed. Carpet. Located nice part of town. Call 2082. 15T-rtm

FOR RENT--Furnished, clean, air conditioned. TV's available. Downtown Apts. Phone 2269. 10T-rtm

FOR RENT--Furnished apt. 606 S. Bernice St. Telephone 659-2652. 2-rtm

WANTED
Anyone interested in building a Drive Inn for lease please contact C. R. Horton at 274-5046 or write #4 Jopling Street, Phillips, Texas. 18T-4tp

Fiddle-Free ColorTV by RCA



106 E. Kenneth

WHITE HOUSE LUMBER CO.

Building & Plumbing Supplies

PHONE 659-2818

Boxwell Bros. Funeral Home AND Flower Shop

Day-Night Phone 659-2012 Spearman, Texas

For Your Insurance Needs See Your Farm Bureau

TOMMY GOOCH Phone 659-1131 Spearman, Texas

Cummings Refrigeration And Air Conditioning

Phone 659-2721 Phone 659-2441

GORDON CUMMINGS

PANHANDLE VETERINARY CLINIC

Southwest of Spearman Phone 659-2100 8:30 a.m. to 9p.m.

T. R. LATTI, D.V.M. I. B. RINKER, D.V.M.

COMMENTS Loren Simmons

Give a woman ENOUGH rope... and she'll put up ANOTHER clothesline in the BATHROOM.



I Really Don't Wanna MINK! I Wanna Go Jo Simmons Chevron

U.S. Highway 207, South Phone 659-9985

Hansford Lodge

1040 A.F. & A.M.

Regular Communication 2nd and 4th Monday of each month

Coy Palmer, W.M. Ceril Batton, Secy.

School Lunch Menus

WEDNESDAY, APRIL 9 Cornedogs, Mustard Beef, Vegetable Stew Celery Sticks Mandarin Orange Jello Chocolate Cake Bread-Milk

THURSDAY, APRIL 10 High School Meat Choice Toasted Cheese Sandwich Fried Chicken Mashed Potatoes Seasoned Green Peas Cabbage, carrot slaw Bread-Milk Ice Cream

FRIDAY, APRIL 11 Tuna Salad Sandwich Hamburger, Mustard or Ham Salad Sandwich Seasoned Beans French Fries-Catsup Dill Pickle Slices Lettuce-Tomato Salad Chocolate Chip Cookie Bars - Milk

Electric Rooter Service Phone 2446 2446 Spearman, Texas

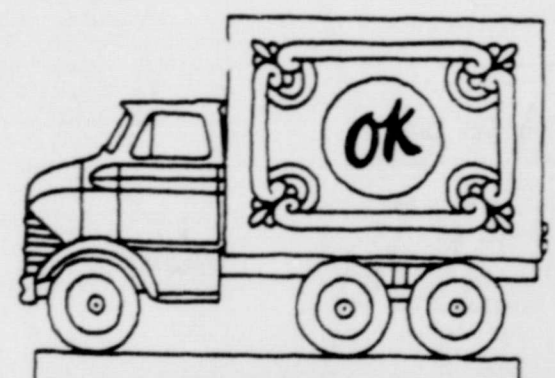

USED TRUCK

SPECIALS

- 66 Delta 88 Olds 2 Dr HT. Full Power & Air Nice \$1995
64 Olds Super 88 4 Dr. Air & Power Lots of miles left in this one \$1095
63 Olds 88 4 Dr. Air & Power only \$695
66 Chev 1/2 Ton Pickup V8, 4 Speed, Air Cond Sharp \$1395
66 Ford 1/2 Ton Pickup 6 Cyl, 4 speed A work horse \$1295
66 GMC 1/2 Ton Pickup V6, 4 Speed Like new \$1095

Excel Chevrolet-Olds. HIWAY 207 SPEARMAN, TEXAS Jeep

T.G.&Y. 5c TO 11c STORES Easter Favorites

Easter Egg Dye 10c to 39c

EASTER BASKETS Filled With Candy And Toys! Large Deluxe BASKET \$1.77 Compare At \$1.99 Medium Size 77c Filled STRAW HAT 88c A Large Assortment!

EASTER GRASS Ideal basket filler! Shredded cellophane in realistic green. 3 1/4 oz. 29c BAG

MARSHMALLOW EGGS Marshmallow centers in sugar shells. Assorted colors and flavors. Medium size. 10 1/2 Oz. Pkg. 33c PKG

JELLY BIRD EGGS Sparkling sugar jackets of various colors and flavors with smooth-textured jelly centers. Party favorites... enjoyed by young and old alike. 12 Oz. Bag. 18c

Easter-Feasting

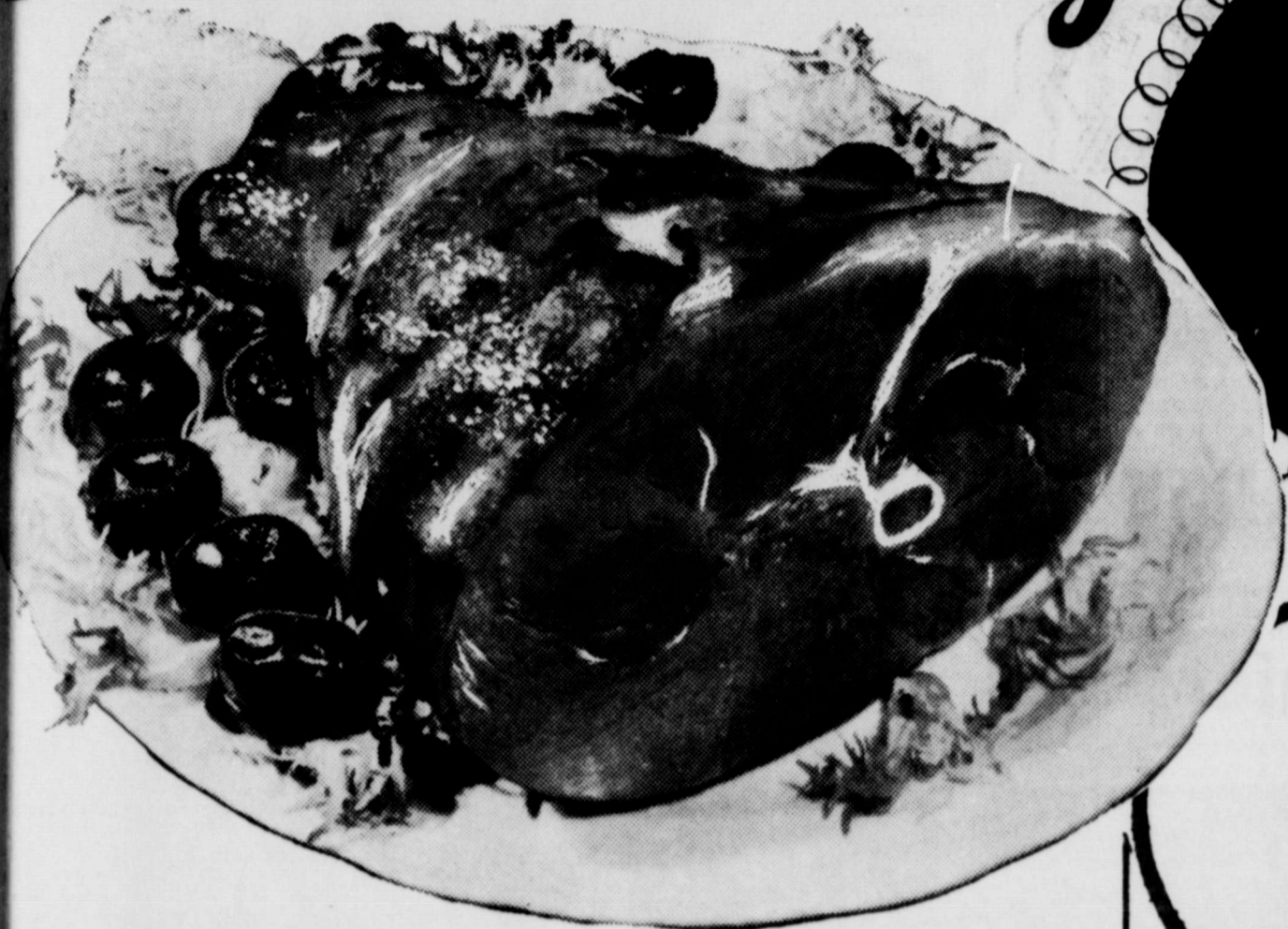

HAMS

Tender Hickory-Cured

Sunrays Hickroy Smoked

Whole or Half

59¢

lb.

Bar-S-Fully Cooked

Boneless

99¢

9 to 11 lb.

lb.

Wilson Hickory Smoked Fully Cooked

HAM 4 lb. Can \$4.29

Wilson Honey Cured Boneless Waste Free

CANNED HAM 4 lb. \$4.39

Swifts Premium

BAKING HENS lb. 49¢



Honey Suckle Whites

TURKEYS 10 to 12 lb. 45¢

Owens Country Style

SAUSAGE lb. 69¢

Boneless

Barbecue Beef lb. 98¢

Barbecue Fryers Each \$1.29

WIN FREE CASH

\$150

BIG JACKPOT DAY

Register just once. Get your card punched EACH week and YOU can WIN WONDERFUL CASH DOLLARS

Nothing to buy... You don't have to be present to win.

GET YOUR JACKPOT DAY CARD PUNCHED... FREE... THIS WEEK...

FRESH PRODUCE

STRAW BERRIES

California Fresh Large Full Pints

3 for \$1

Celery

Fresh Green Pascal

10¢

lb.

Sweet Potatoes

Maryland Sweets No. 1 Fancy

10¢

lb.

Canned Pop

Shurfine "All Flavors" 12 oz. Can 6 for 49¢

Paper Napkins

Soflin Assorted Large 200 Count Bag 25¢

Washington Extra Fancy Red Delicious

APPLES lb. 29¢

BANANAS

Central America's Golden Green Tip

10¢

lb.

California Long Green Slicers

CUCUMBERS lb. 15¢

Viking "Economy Size" 75 ft. roll

Aluminum Foil 59¢

Shurfresh "Sweet Cream" Quarters

BUTTER lb. 79¢

Maxwell House

COFFEE lb. Can 73¢

Imperial Powdered Soft

SUGAR 2 1/2 lb. Poly Bag 39¢

Imperial Soft Brown

SUGAR 2 lb. Poly Bag 29¢

Tendercrust Brown n' Serve

DINNER ROLLS

pkg of 12's 4 for \$1

Tendercake Long Bar

Angel Food 29¢

Ellis "Fresh Shelled"

Pecan Meats 10 oz. Pkg. 99¢

Shurfresh Heavy-Rich Half Pint

WHIPPING CREAM "Fresh Daily" 29¢

Durkees Long Shredded Large 14 oz. Bag.

COCOANUT 49¢

Gelatin All Flavors 3 oz. Box

JELLO 3 for 29¢

Mortons Coconut Custard Frozen

PIES "Ready to Bake" 20 oz. Each 25¢

Energy "All Purpose" Giant Box

Detergent 49¢

Shurfresh Fresh Snappy Large Twin-Pak

Potato Chips 39¢

Campfire Fresh 10 oz. Bag

Marshmallows 15¢

Shurfine Fresh Sweet Pint Jar

Cucumber Slices 25¢

Shurfine Quart

Salad Dressing 38¢

Del Monte Crushed No. 2 Can

Pineapple 35¢

Shurfine Small Whole in Syrup 303 Size Can

JAMS 25¢

Lanes Fancy or Sherbet Half Gallon

ICE CREAM 69¢

Del Monte Cream or W.K. Golden 303 size can

CORN 2 for 39¢

Del Monte Early Garden 303 size can

PEAS 23¢

Del Monte Cut Bluelake 303 size can

Green Beans 23¢

Easter Values good Thursday, Friday and Saturday

Cut Rate GROCERY

Another Bucaneer Stamps Special Value!

15-Pc. Melamine DINNERWARE SET (2 COMPLETE PLACE SETTINGS)

\$1.99

GET YOURS HERE, TODAY!

PRESENTING
The 1969
Spearman High School
Seniors

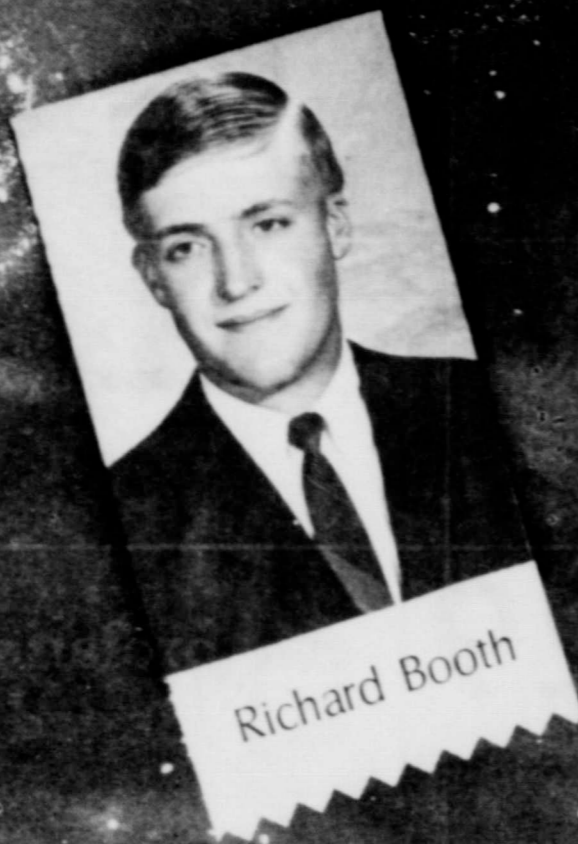

| | | | |
|-----------------------------|-----------------------------|---------------------------|-----------------------------------|
| Peoples Natural Gas | Hackley Clinic | Spearman Redi-Mix | Tommy Gooch Farm Bureau Insurance |
| Thomas Cleaners | Jr. Lusby Cats | North Plains Truck & Imp. | EQUITY |
| Hansford Abstract P.A. Lyon | Baker & Taylor Drilling Co. | Hansford Implement | Boxwell Brothers |

DRIVERS 'USED SPIRITS' EVEN IN GRANDPA'S DAY

AUSTIN, --Drunk drivers who cause accidents have been on the American scene for some 65 years, the Texas Safety Association noted today in commenting on the long-needed and recently-proposed legislation designed to remove Texas drunks from the state's highways.

As early as 1904, the Quarterly Journal of Inebriety reported drunk drivers were at fault in at least 19 of 25 fatal accidents involving "automobile wagons."

"A careful inquiry showed that in 19 of these accidents the drivers had used spirits within an hour or more of the disaster. The other six drivers were all moderate drinkers, but it was not ascertained whether they had used spirits preceding the accident," the Journal noted.

It was also reported that in the 25 fatal accidents, 15 persons occupying the wagons were killed outright, five more died two days later and three other persons were killed. An additional fourteen persons were injured, some seriously.

In illustrating the "new danger," the publication cited the following incident:

"A recent race between the owners of large wagons in which a number of gentlemen took part, was suddenly terminated by one of the owners and drivers, who

persisted in using spirits. His friends deserted him, and in returning to his home his wagon ran off a bridge and was wrecked."

The Journal predicted that "with the increased popularity of these wagons, accidents of this kind will rapidly multiply." It also concluded that "inebriates and moderate drinkers are the most incapable of all persons to drive motor wagons," and that "the precaution of railroad companies to have only total abstainers guide their engines will soon extend to the owners and drivers of these new motor wagons."

Although the drunk driver problem was identified as early as 1904, it was not shown to be serious until about 1924, the Safety Association explained.

Since then, every competent investigation has demonstrated that excessive use of alcohol is a major source of highway crashes and as a result, some 31 states now have laws requiring chemical tests for intoxication. Texas is not yet one of the states requiring chemical tests although Texas studies show that drunk drivers contribute to more than one-half of the state's highway deaths. One 10-year study shows that as many as 68 per cent of the Texas drivers killed in one-car accidents are drunk when they die.

The Texas Safety Association, which recently endorsed Governor Preston Smith's traffic safety program featuring the use of chemical tests to determine degree of driver intoxication, reports, however, that three major bills have been introduced in the current session of the Texas Legislature to provide for chemical testing of suspected drunk drivers.

They are Senate Bill 71, Senate Bill 74 and House Bill 26. All three propose legislation to authorize the use of breath tests to determine alcoholic content of the driver's blood after he has been arrested for allegedly driving an automobile while intoxicated. The driver may request another type of chemical test, such as the blood or urine test, but if he refuses to submit to a chemical test of some type, his driver's license may be suspended.

Breath testing is favored by eight out of 10 persons. A simple test of a person's breath can quickly determine whether or not he is too intoxicated to drive safely. is legally sober or ill. The Safety Association is calling for public support of breath test legislation. Senate Bill 71 was introduced by Sen. Charles Wilson of Lufkin. It has been referred to the Senate Committee on Jurisprudence. A committee substitute for Senate Bill 74 has been reported out favorably by the Senate Committee on Jurisprudence. The substitute bill deleted reference to the presumptive level of .10 per cent blood-alcohol as the legal level of intoxication.

Drinking driver problems, as well as occupational, home, school, and recreational safety needs, will be among the topics discussed in some 47 safety sessions scheduled for the 30th Annual Texas Safety Conference March 30-April 2 at the Rice Hotel, Houston.

The Safety Association sponsors the Conference which is the largest safety gathering in the Southwest and one of the largest in the nation.

Liberal, Kans. Mental Health Center Open

The first comprehensive mental health center in Southwest Kansas is now in operation, according to Dr. Guy Scott, Director of the Southwest Guidance Center in Liberal, Kansas.

Dr. Howard Williams, Director of Community Mental Health Services under the Kansas Mental Health Authority, announced that the Liberal Clinic had been given this new designation at a meeting last week of directors of the various mental health centers serving the state.

With the opening of the Day Center on March 3, the Southwest Guidance Center met the federal requirements to be designated a comprehensive center. A small federal grant enabled the Day program to begin operation, said Dr. Scott.

Additions have been made to the staff throughout the year with the Day Center program in mind. The professional full-time staff now consists of two psychologists, two social workers, and one psychiatric nurse. The part-time staff is made up of two staff psychiatrists, an activities therapist, and a counselor. The professional staff are supported by a full-time clerical staff of three.

NEW MAILING ADDRESS FOR WAGE, EXCISE TAX RETURNS

(Dallas, Texas)--Northern Texas employers filing wage and excise tax returns with the Internal Revenue Service should now send them to Southwest Service Center, 3651 S. Interregional Highway, Austin Texas 78740, instead of the district office.

Envelopes addressed to the service center are included in the tax-forms package mailed to employers.

Mr. Ellis Campbell, Jr., District Director of Internal Revenue for Northern Texas, said that mailing tax returns directly to the service center will save the government several million dollars a year in shipping and handling costs. Congress enacted the direct mail requirement in 1966 and IRS is introducing it in stages.

Currently, the requirement applied to employer's wage and excise returns. Forms 941 and 720 in Northern Texas. Railroad retirement tax returns

CT-1 and CT-2 also should be sent directly to the service center.

The new mailing requirement will not disturb the relationship existing between the taxpayer and local IRS offices

Fashion Facts For Men and Boys.

A trip through Cates Men's and Boys Wear sure puts a fellow in the mood for Spring.

You sort of get a touch of Spring fever when you start looking at that display of Bermuda shorts and such things as the shave and shower kilts.

There's a nice selection of those popular polka dot caps for fishing, golfing or any other activity.

You'll also find a real good assortment of summer, sta-pret Levis for sports wear.

Among the new arrivals are lots of color choices in Van Heusen Vanopress dress shirts.

More summer straws have also arrived so it's get-set-for-spring time at Cates Mens & Boys Wear.



221 Main, Spearman



Science teacher Frank Butcher was caught by our staff photographer as he carries home his wife's Easter outfit! Frank, a scientist, explains it this way: it is more important to have food in the house, than to have pretty clothes, and he plans to set out four fruit trees with his newly acquired gardening equipment! You guessed it! The money he used to buy his shovel and hose, was to have been used to help buy his wife a new Easter outfit.

Great Plains Conservation Program allows owners and operators to apply a total conservation program on their farm period of 3 to 5 months.

Admissions at the Veterans Administration's 166 hospitals reached 647,000 in FY 1968, 22,000 above the 1967 figure.



Amana

SR 17E-A Regular \$589.95
SALE \$489.95 WT

WA 938 -HE 928 Regular \$689.00
SALE \$389.98 WT

SR25E-1 Regular \$769.95
SALE \$599.95 WT

SEE THE NEW Amana 22 REFRIGERATOR-FREEZER



35-3/4" wide

This feature-packed Amana 22 offers the best in convenient food storage. Big 284 pound freezer section... Exclusive adjustable cantilevered shelves and crisper lets you arrange refrigerator to suit your needs. Available in white, avocado, or coppertone. See it today.

SR 22F Regular \$669.95
SALE \$549.95 WT

Amana

SPRING FESTIVAL

SALE

NOW IN PROGRESS

FREE PARTS AND RELATED LABOR FOR 5 FULL YEARS

Amana 5-Year Total Appliance Warranty. Amana warrants for 5 years from date of original purchase in U. S. or Canada, free replacement or repair, including related labor, of parts found defective as to workmanship or material under normal use, and returned through Amana's dealer-distributor organization. Owner is responsible for local cartage, repairmen's travel expense if required, replacement of gasket, rubber or plastic parts, light bulbs, and accessories. Warranty does not cover taxes, duties, assessments levied at time of part export. Any product subjected to accident, misuse, negligence, abuse, defacement of serial plate or alteration shall void the warranty.

FREE ICE CREAM FREEZER WITH PURCHASE OF ANY REF.-FREEZER!

ANTHONY ELECTRIC

Phone 659-2441

Plains Shopping Center

Turkeys Head April Foods

COLLEGE STATION--Turkeys, perhaps America's most festive birds, are featured on the April plentiful foods list, according to the Texas Agricultural Extension Service.

Current cold storage holdings are large and prices reasonable, according to the U. S. Department of Agriculture, so you will find it a good time to include turkey on your shopping list.

Other items on the plentiful list of the U. S. Consumer and Marketing Service include peas, canned and frozen beans, blackeyes and baby lima beans, onions, rice, dry

beans and peanuts and peanut products.

Last year's rice production broke all records and ran 13 percent above 1967. Estimated dry bean production figured at 17.7 million hundredweight, or 16 percent more than last year. At present, pinto beans are in best supply but others include pinks, blackeyes and baby lima beans.

TAX MAN SAM SAYS: The Internal Revenue Service computer is a meticulous machine. If the computer has to have a schedule or a form to support some statements it doesn't hesitate to ask for the missing documents. The IRS error report coming from the computer center in Austin points out that many North Texas taxpayers have started an un-

wanted correspondence session with the computer. The computer needed such forms as Schedule B, Schedule C, Schedule D, Form 2440, "Statement to Support Exclusion of Sick Pay," and Form 3901 "Moving Expense Adjustment."

Most folks don't like to write to a computer, so we recommend that you re-check that tax return. Make sure that all required supporting schedules or statements are attached.

Mr. and Mrs. R. E. Bradford attended to business in Amarillo Friday and also visited her aunt, Mrs. Mary Kline, then on to Pampa where they visited with her sister and husband, Mr. and Mrs. A. D. Hill

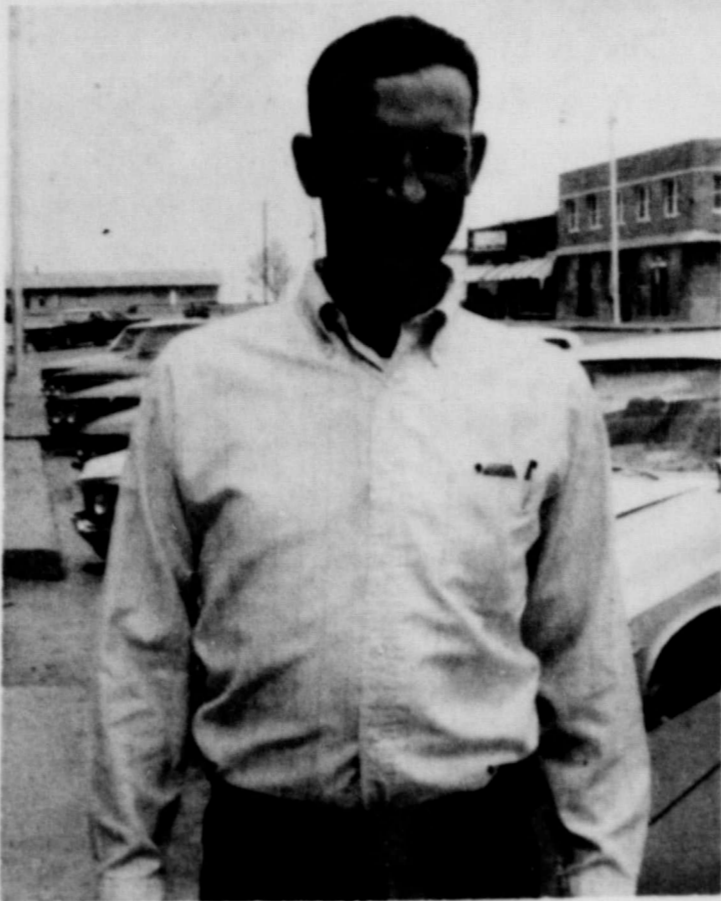

MIKE CRAWFORD, says it is nice to be home! Mike gave the Lions Club program one week ago, Tuesday, showing the Lions films of his tour in Viet Nam. The pictures were interesting and informative to the Lions. Mike is a former Helicopter pilot.



HALE STALEY presented the program at the Lions Club Tuesday noon. Brother Schelle, of the First Christian Church, introduced Rev. Staley, who gave an outstanding talk on the "Church Today." Rev. Staley is conducting an Easter revival at the First Christian Church.

The closer you look, the more you'll love these values!

ALL EARLY SPRING SHIRTS-PANTS & TOPS

Catalina Wear **20% OFF**

EASTER

Suits & Coats

20% OFF Chambers

104 MAIN

Texas Politics

by Rep. Malouf Abraham

Talk about something being for the birds! I am about to lose my appetite as far as Quail go. Two years ago, the Hemphill County Commissioners passed a resolution asking that I introduce a bill shortening the season in Hemphill County to 45 days.

There was considerable grumbling from many of my hunter friends about it. Then this year both Lipscomb and Wheeler Counties passed resolutions asking for their seasons to be shortened.

Having had some unpleasantness about the Hemphill County bill, I told them that before I would introduce a bill they would have to notify the people through their papers of what they pro-

posed. This they did, and there was no protest. So, I introduced those bills and they passed the House.

About that time, here came Hemphill County with another request that the season be returned like it was before. I introduced another bill to do that. Then about that time I got the flu and the hunters from Wheeler and Lipscomb County finally woke up to what was going on and my phone started ringing off the wall at all hours.

I don't know whether the flu or the complaints made me the groggiest. Anyhow, I have requested that the bills be held up in the Senate until they reach a final decision with their Commissioners. I'll guarantee you it will

be a cold day in June before I get into another bind like these have been.

We got the separate board for West Texas State all signed up this week which is a big step forward for them. We are passing quite a number of bills now and most of them so far are pretty good bills. However, a few of them sorta make you hold your nose.

They were really packed in for the hearing on the Governors Committee report on Education bill and it lasted far into the night. Am happy to tell you that the forced consolidation and new tax evaluation look like they are dead.

We will be getting our appropriation bills out real soon. I hate to tell you but it looks like the budget will increase around 50% over 4 years ago. It's sure hard to see where this can be cut down.

THREE GREAT GASOLINES

Diesel Fuel

WASHING GREASING TIRE BALANCING

ROAD SERVICE THE SIGN OF OILS and GREASE

FRIENDLY SERVICE, QUALITY PRODUCTS

WORLD'S FINEST MOTOR OIL

ALTON'S GULF SERVICE
Pho. 659-2422
Retail

ELLSWORTH OIL COMPANY
Pho. 659-3033
Wholesale



SPEARHEAD SPRING FESTIVAL

APRIL 3 - 4 - 5

Clip These Valuable Coupons And Take To Participating Merchants

| | | | |
|---|--|--|---|
| <p>REED'S FAMILY SHOES 209 MAIN This coupon worth 10% off on all MEN'S AND BOY'S SHOES AND BOOTS Limit one coupon to customer on April 3, 4 & 5</p> | <p>CUT RATE GROCERY 300 FREE Buccaneer Stamps with this coupon and \$10.00 or over purchase. Coupon expires Sat. nite, April 5. Plains Shopping Center</p> | <p>Coupon must accompany purchase to benefit bargains during the Spearhead Spring Festival April 3-4-5</p> | <p>WHITE HOUSE LUMBER CO. 306 DAVIS \$1.00 per bag off on SCOTT'S LAWN TURF BUILDER with Coupon Phone 659-2818</p> |
| <p>NIVENS APPLIANCE SERVICE 313 Main This coupon worth \$50.00 off on new MAYTAG WASHER & DRYER-Limit one to a customer-April 3-4-5</p> | <p>NORTH PLAINS TRUCK AND IMP. Tractor Tool Boxes \$5.95 Value ONLY \$3.95 with coupon Hwy 207</p> | <p>SPEARMAN HARDWARE 317 Main 10% off on ANY \$10.00 Purchase with this coupon, April 3-4-5</p> | <p>SPEARMAN FLORAL & GIFTS Plains Shopping Center 20% Discount on any Artificial Flower Arrangement \$5.00 up Limit one to family</p> |
| <p>LADY FAIR Plains Shopping Center \$2.00 off on \$10.00 or more purchase with this coupon. Limit one to a customer.</p> | <p>BLACKBURN'S FLOWERS 322 S. Dessen \$6.00 Pot Plant for \$5.00 with coupon \$10.00 Pot Plant for \$8.00 with coupon Limit one to a customer</p> | <p>NEELY'S MENS WEAR 312 Main New Shipment mens Wash & Wear \$15.00 Dress Slacks-\$2.50 off with coupon. Junior Dresses 25% off with coupon. Many other bargains</p> | <p>CHAMBER'S 104 Main \$2.00 off on \$10.00 or more purchase with this coupon. During the Spearhead Spring Festival-April 3-4-5</p> |
| <p>BEEDY FURNITURE Plains Shopping Center This Coupon good for 20% DISCOUNT on a LA-Z-BOY RECLINA-ROCKER</p> | <p>MASSAD'S LADIES WEAR 214 Main This coupon good for 10% on any purchase.</p> | <p>M & M GROCERY 202 N. Bernice</p> | <p>CATES MEN'S WEAR 221 Main This COUPON good for \$2.00 off on \$10.00 or more purchase. Limit one coupon to a customer</p> |
| <p>DAVIS OIL CO. 501 W. Kenneth This coupon worth \$2.00 off on \$10.00 cash purchase during the Spearhead Spring Festival</p> | <p>April 3-4-5 TG&Y 121 Main \$1.13 PAMPERS \$1.13 box Disposable Diapers-Daytimes 30's Regular \$1.57 Limit one to a customer</p> | <p>IDEAL FOOD STORE 123 W. Kenneth</p> | <p>RUSSELL'S DRY GOODS 216 Main This COUPON good for \$2.00 off on \$10.00 or more cash purchase April 3-4-5</p> |
| <p>GORDON'S DRUG 314 Main FLASHCUBES 88¢ with COUPON regular \$2.25 value during Festival-April 3-4-5 Limit one to a customer</p> | <p>Now is a great time to try a tankful of NEW EXTRA KICK NO-NOX GASOLINE 5¢ per GALLON OFF WITH COUPON</p> | <p>SEARS Plains Shopping Center \$2.00 Discount on Any Floor Display-Stove-Refrigerator-Bikes-etc. with this coupon</p> | <p>ANTHONY ELECTRIC Plains Shopping Center This coupon is worth \$100.00 on a 15' AMANA Freezer-Model AU Holds 543 pounds food-Regular \$349.95</p> |



Ed Hawk Is Member Of Texas U Choir

Ed Hawk, Spearman school music director, will be a member of the 50-voice A Cappella Choir from the University of Texas which will participate in a symposium in Vienna on "Music in the Classical Viennese Tradition."

Under the direction of Dr. Morris J. Beachy, associate professor of music, the A Cappella Choir will appear in concert in several Texas cities in April.

Mr. Hawk will not join the group until late in July for rehearsals before leaving for the European tour.

Gov. Preston Smith has designated the choir as the state's official cultural representative to the Vienna symposium.

The symposium will focus on music of the Viennese classical tradition and its relationship to the spirit of Austrian baroque architecture.

Gunther Theuring of the Vienna Academy of Music, a specialist in preparing students to be choral conductors, will direct the symposium.

The UT Choir, while in Europe, has arranged to present several concerts in France (Paris and Dijon), Switzerland (Lausanne, Neuchatel and Sargans), Austria (Innsbruck) and Germany (Bad Durrheim).

Mr. Hawk is director of Choral music, Spearman schools. This will be his second trip with the Choir to Europe.



DONNA REED WINS TITLE SPELLING BEE

Donna Reed, eighth grader in Spearman Junior High, won the senior division of Hansford County spelling bee here Tuesday.

She was one of three contestants in the bee. Other contestants were Max Owens and Sue Yancey.

Donna won the spelling bee on the word "permeate" which Sue Yancey missed, and then went on to spell "pendulum" to gain her a trip to the regional spelling bee in Smarillo April 19.

The junior division spelling bee will be held Friday at the junior high. It was to have been held Monday but since there was no school that day it will be held Friday.

Mrs. Cheri Garnett was pronouncer for the bee Tuesday. Judge Johnnie C. Lee is the director of the Hansford County Spelling Bee.

Floyds Move To Bahamas

Mr. and Mrs. David Floyd (former Cynthia McWhirter) have moved from Stillwater, Okla., to Eleuthera, Bahama.

David graduated from Oklahoma A&M College in January with a major in Animal Research. His new job in the Bahamas includes being manager of a Charolais Cattle Ranch, plus having to fly with the registered stock to various points in the state where he will remain with the livestock during the required quarantine period until the new buyers take over.

Mr. Jack McWhirter returned home Saturday after having helped his daughter get moved to her new home. Jack drove Cynthia to Miami, Fla. where they put her car and household goods aboard a boat for the Bahamas. He flew to Eleuthera with her for a few days before returning to Spearman.

Mrs. R. E. Bradford has returned from Richardson, where she visited in the home of her son and his family, Mr. and Mrs. David Bradford.

Bowler Sets New Record

Excitement centered around the Billy Simon "Over 60" competition at the women's bowling tournament this weekend, as 62 year old Alice Iltis of San Antonio pounded out a 245 game in the doubles event. This is 25 pins better than the state record set in 1965 by Gladys Martin of Houston and tied in 1967 by Marie Ann Laake of Cameron.

Only three changes occurred in the team event, two in Class B and one in Class D. The Brazosport Bowl of Freeport posted 2596 pins led by anchorman Charlene Brimage's 580 series. Mrs. Brimage's series included a 224 game. Other members of the team are Fay Markwardt, 537, which included a 215 game, Louise Affolter 443, Coral Graham, 467, and Linda Gaines 569. Going into 3rd place was Rogers Lumber Co. of Childress with a 2530 total pin fall.

Linda Hunter and Irene Oldham of Longview moved into 2nd place in Class E doubles with a 922 score, and Glenna Fay Daniels of Houston posted 1582 to take over 2nd place in Class C all events.

Betty Jo Stephens of Denison in team event rolled a Dutch 200 game, which consists of alternate strikes and spares for the ten frames. Gloria Fuller of Brownwood, going into the tournament with a 139 average, earned an All Spare Chevron with a 182 game. In the 3-6-9 Bowlers Victory Legion charity tournament, Margaret Arrington of Lubbock is tied with Doris Elkins of San Antonio for the lead with 618, in the women's division. Wendell Cromer of Lubbock vaulted into first place in the men's division with a 770 series.

Incredible Edibles

The Incredible Edibles met Wednesday, March 19, at Mrs. Billy Rexrod's. The Cooking III girls made German Potato Salad and also discussed the 4-H picnic to be held for the Morse Club May 2. The girls present were: Teresa Dorch, Debbie Dudley, Nanelle McCloy, Debbie Rexrode, Katina McCloy and their leader.



Will Attend National 4-H Conference

COLLEGE STATION--April 3--Rebecca Hutchison, a Hansford County 4-H'er for nine years, will be a member of the Texas delegation to the 1969 National 4-H Conference in Washington, D. C. April 19-25. The announcement was made today by the state 4-H Club office.

Rebecca is the daughter of Mr. and Mrs. Dwight E. Hutchison of Spearman and a freshman bio-chemistry student at the University of Texas at Austin.

Other Texas delegates to the conference are Bert Reinke, Travis County; Ronald Rydl, Hidalgo County; and Janet Sue Landers, Taylor County. Donor for the trips is Pennzoil United, Inc., Houston, in cooperation with the Texas Agricultural Extension Service.

While seeing historic sites in and around the capitol city, the delegates will meet 4-H'ers from throughout the United States, Puerto Rico and Canada. The purpose of the conference is to give the delegates a chance to study the legislative, executive and judicial branches of the government. An expected highlight of the week will be a breakfast with the delegate's congressman, the 4-H Club office said.

The outstanding leader has served in every office in the "4-H Clovers" local club and also as secretary, treasurer and girl's vice president of the county 4-H council. Rebecca was also elected girl's vice president of the district council and delegate to the state council in 1968. She is presently serving as information chairman of the state 4-H council and is on the State Leadership Lab planning committee.

Rebecca, a junior leader in her local club for six years, was the national winner in the Bread Awards Program in 1967 and attended National 4-H Club Congress in Chicago where she served as Toastmistress at the bread awards banquet.

The trip winner was the county Gold Star Winner in 1967 and spent nine days touring the state last year on the "Talent Tour". Not only active in 4-H work, Rebecca has been a member of the National Honor Society, band, and was valedictorian of her senior class at Spearman High School. She won the Spearman Chamber of Commerce "Special Recognition Award" in 1967 and was given the Daughters of the American Revolution Citizenship Award in 1968.

In addition to the \$500 scholarship she was awarded in the National 4-H Bread program, she is studying under a \$2000 scholarship and work grant from the head of the Chemistry Department of the University of Texas.

"She is always willing and eager to do her part in helping other 4-H members with their projects, as well as doing a most commendable job on her own work as well," says Vivian Warminski, Hansford County Home Demonstration Agent.



BOY SCOUT COUNCILMEN Al Tucker, left and Dee Jackson presented awards at the Scout Court of Honor Monday evening. Not pictured is councilman Harold Howter. Dee Jackson has been active in Boy Scouting for 20 years and wears, above, the Silver Beaver award for Service. He is an executive board member of the Adobe Walls Council and is Camping & Activities chairman of the local Boy Scout Organization.



1ST CLASS BOY SCOUT BADGES were awarded to Danny Innis, Terry Innis and Robert Bull, pictured left to right above with scoutmaster Harry Stumpf. Presentations were made at the annual Court of Honor ceremonies Monday night in the Junior High School.

Price Supports Telephone Bill

Panhandle Congressman Bob Price supported a rural telephone financing bill approved by the House Agriculture Committee. The legislation, if approved by the House and Senate, will establish a bank to provide new supplemental financing from private as well as federal sources, for rural telephone systems.

The legislation is intended primarily to bring funds from the private money market into the rural telephone program to augment the present Rural Electrification Administration (REA) two percent loan money. Eligible private companies as well as cooperatives would obtain loans from the REA bank.

Before approving the measure, the committee adopted an amendment which would bar loan applicants from receiving direct (2%) REA loans if their net worth amounted to 20 percent of assets. It was argued that these companies did not need the direct loan, but should not be prohibited from participation in the REA program.

Under other provisions of the bill, these borrowers could obtain loans from the REA bank at rates of not less than 4 percent. Price voiced a hope that the measure would not meet the same fate as an almost identical bill which the committee approved last year. That bill, after winning a 23 to 5 passage in the Agriculture Committee, died in the House Rules Committee with the adjournment of the 90th Congress.

MIKE MELTON IN HOSPITAL HERE Mike Melton, who works with Jack Atchison at Spearman Barber shop, is in the hospital this week; Mike was unable to get out of bed Monday, because of a back injury, and was put in traction in the Spearman hospital!

STOCK SHOW COMMITTEE SAYS 'THANK YOU'

The Hansford County Stock Show Committee would like to thank the following for their help with the 1969 Stock Show. Their contribution helped to make the show the success it was.

Burton's TV - PA System; Blodgett-Felder Duroc - Hog Scales; Spearman Jaycees-Beachers; Equity-Sawdust and chairs; Garland Head, Wallace Berner, and B &

B Grain-Trucks for Sawdust; Loyal Turner -Hog Panels; Dec Allen-Stock Panels; Community Public Service-Extra lighting; B&B Grain, Spear-tex Grain-Front end loader for cleaning out sawdust; Horizon Oil & Gas Company-Pipe for calf ties. The Committee would also like to thank all who helped with their time to make the show a success.

Mid - Winter Special

Packaged Shirts-5 for \$1.00

Berry's Cleaners

Phone 659-3122 Free Delivery-Alterations Cleaning-Pressing

You are cordially invited

to attend

April Art Exhibit

featuring paintings by

BLANCHE FULLER

Spearman Artist

displayed in our

Galleries on the Mall

Plains Shopping Center

BEEDY FURNITURE CO.

What's Going On In HANSFORD County TONIGHT HIGH SCHOOL JUNIOR PLAY 7:30 p.m. High School Auditorium "SOMETHING HAS GOTTA GO" a comedy You've gotta go-----

What's Going On At HANSFORD Implement Co. ANOTHER PROFESSIONAL SERVICE

STOP POWER LOSS SAVE FUEL Dynamometer Service "Cotton" Beaver and Louis Miesner are pictured checking another tractor on the Dynamometer Machine. WITH US, SERVICE IS A PROFESSION... NOT A SIDELINE. HANSFORD IMPLEMENT CO. Sales - JOHN DEERE - Service Phone 659-2712 Spearman, Texas

PROTECT AND BEAUTIFY your home with STERLING 12 TROPHY OUTSIDE WHITE HOUSE PAINT SPECIAL \$5.25 Per Gallon "A Painter's Paint The Home Owner Likes" WHITE HOUSE LUMBER CO.



BOY SCOUTS PARTICIPATING in Court of Honor ceremonies Monday night were Ronnie Burke, Randy Hargis and Gene Byrd. Burke received 3 merit badges and lacks only 3 more to be eligible for his Eagle Scout rank which is the highest award in scouting. Ronnie, is now 18 and can no longer be a boy scout but was advanced to the position of assistant scoutmaster to Harry Stumpf.

holt news

Mr. and Mrs. Russell Robinson of Pringle were Tuesday night dinner guests of Mr. and Mrs. C. W. Kirk.

Mrs. Erna Womble and Arlan Womble of Lubbock were Wednesday night guests of Mr. and Mrs. Cecil Barton.

Mrs. Willie Wallis of Spearman was hostess to a "42" party Saturday night. Refreshments were served to Mmes. Addie Novak, Mildred Chamberlain, Mabel Edwards, Gladys Richardson, Ora Lee Blackburn, Myrtle DeArmond, Matilda Entekin and the hostess, Willie Wallis of Spearman.

Mmes. Mildred Chamberlain of Spearman, Berda Holt, Bertha Jenkins and Maude Rosson were Sunday afternoon callers of Mrs. Guinn of Stinnett and Maudie Henderson of Pringle.

Mr. and Mrs. Dan Jackson visited Thursday and Friday with relatives, Mr. and Mrs. Tom Vaughn of Mangum and Mr. and Mrs. Bill Burnett of Vinson, Oklahoma.

Mr. and Mrs. Owen Wendercraft are visiting

his sister, Mrs. Frankie Forsythe who is very ill and in the hospital in Phoenix, Arizona.

Sunday afternoon callers of the Doyle Jacksons were Mr. and Mrs. Clea Sims of Stinnett and Mr. and Mrs. Dan Jackson.

Talent Show April 11

The annual talent show is scheduled for April 11 at 7:30 p.m. in the Spearman high school auditorium.

This event, sponsored by the Chamber of Commerce, is open to all area citizens. Any type of musical numbers, dance routines, vocal solos, etc., is needed for the show.

Anyone interested in performing may notify the Chamber office in Spearman.

Those entered thus far include the claviola Flower Club, Lydia Schaefer, Becky Farris, Becky Sparks, SIS Stage Band, Frank & Lucy Pittman of Morse, Karen Conatus and Michelle Smith.

Help protect our soil, our people, and our lives through sound conservation practices.

TASTING LUNCHEON PLANNED

The Council of Home Demonstration Clubs of Hansford County, met Monday, March 31 in the HD Club room. Presiding over the meeting was Mrs. Bernard Barnes, chairman. Mrs. Mack Dortch of the Morse HD Club gave the devotional taken from the 27th Psalm.

Various reports were given by the president and committee chairmen. Plans were made for a "Tasting Luncheon" to be held in the HD Clubroom, April 11 between the hours of 11:00 a.m. and 2:00 p.m. This will be for the public and tickets are available from any HD Club member at \$1.75.

The Morse Club was in charge of the surprise package which was a display of a beautiful wire basket made by one of their members.

Following the regular meeting, Mrs. Elzey Vandenberg gave her report on the THDA District meeting held in Amarillo last week.

Present were Mmes. Bernard Barnes, L. W. Rosenbaum, Daniel Sheets, Larry Hays, Elzey Vandenberg, B. J. Garnett, Glen Mackie, Jim Nicholson, Gordon Cummings, F. W. Thomas, Mack Dortch; and two visitors, Miss Vivian Warminski and Mrs. Richard King.

TEXAS COMMUNITY IMPROVEMENT PROGRAM

A total of 303 communities are enrolled in the 1968-69 statewide Community Improvement Program, says Reagan Brown, Extension sociologist. The selection of the top communities in Texas will get underway with the naming of county winners; this district winners and finally the state winners will be selected in May. Brown encourages interested persons to visit communities in their counties and district during the judging to see first hand how organized communities carry on their improvement programs.



COUNTY FOOD SHOW WINNERS--Left to Right: Sandra Raso, Toni DeLozier, Teresa Dortch and Gina Hutchison.

County 4-H Food Show Winners

Twenty 4-H members participated in the Hansford County Food Show, Saturday, March 29 in the Home Demonstration Club room at Spearman.

Toni DeLozier, daughter of Mr. and Mrs. Elmer DeLozier of Spearman, and Sandra Raso, daughter of Mr. and Mrs. Aubrey Raso of Gruver will represent Hansford County in the Senior Division at the District Food Show at Canyon April 26, 1969.

Gina Hutchison, daughter of Mr. and Mrs. Dwight Hutchison & Teresa Dortch, daughter of Mr. and Mrs. Tom Dortch of Morse will represent Hansford County in the Junior Division at the District Meet.

Others participating were:
BREAD & CEREALS
Ann Bort, Gruver, Blue Ribbon (High Point in Division)
Laura Barnes, Spearman, Red Ribbon; Johnette Lee, Spearman, Red Ribbon; Karen Rinker, Spearman, Red Ribbon; Ann Wilcox, Spearman, Red Ribbon
FRUITS & VEGETABLES
Vicki Dortch, Morse, Blue Ribbon (High Point); Sandra Ross, Gruver, Red Ribbon; Darla Taylor, Gruver, Red Ribbon.
MEAT
Gina Hutchison, Blue Ribbon (High Point); Gloria Lopez, Blue Ribbon, Spearman; Janice Messer, Blue Ribbon, Gruver; Susan Barber, Blue Ribbon, Gruver; Debbie Dudley, Red Ribbon, Morse
MILK
Teresa Dortch, Blue Ribbon (High Point) Morse; Starrla Hinton, Blue Ribbon, Gruver; Tammy Reid, Blue Ribbon, Morse; Deborah Jones, Red Ribbon, Gruver; Debbie Rexrode, Red Ribbon, Morse.
The girls were judged on nutrition, meal preparation and table setting. Judges for the bake show were Mrs. Frances Hudson and Mrs. Gramstorff of Farnsworth.

Arts & Craft Guild Meets

The Arts and Crafts Guild of Spearman met in the home of Mrs. Bruce Sheets Friday afternoon, March 28 for a painting session.

Mrs. Sheets served refreshments to Mmes. Sada Hoskins, W. L. Russell, Joe Traylor, Ned Turner, P. A. Lyon, Guy Fuller.

Due to the Easter holiday, there will not be a meeting of the Guild this Friday, April 4.

Mrs. Hull Is Club Hostess

Mrs. W. V. Hull was hostess for the March 28 meeting of the Spearman Home Demonstration Club. Presiding during the business session was club chairman, Mrs. Claude Jackson.

The devotional for the day was given by Mrs. A. D. Reed, taken from Cor. Chapter 13, Verse 3.

The club will sponsor Miss Linnie Bollinger in an act for the upcoming Talent Show.

Mrs. B. J. Garnett gave her report on the THDA meeting held in Amarillo last week. The report was entitled, "The Key Is In Your Hand", taken from a speech by the State President, Mrs. Spiers.

Mrs. Hull showed slides taken in Germany while visiting there with her grandson and family. Present were Mmes. Frank Davis, Carl Hughes, W. A. Ellsworth, W. H. Tarbox, H. H. Crooks, Joe Smith, Claude Jackson, B. J. Garnett, A. D. Reed and the hostess. The next meeting will be in the home of Mrs. Carl Hutchison, date to be announced later.

Celebrates Birthday

Mrs. Roy B. Flowers honored her daughter Beth Ann with a party to celebrate her eighth birthday.

Refreshments of guitar shaped birthday cake, push-ups and punch were served. Miniature guitars and balloons were given as favors.

Those attending were Dana Daniel, Debbie Greene, Natalie Bell, Beth Shepperd, Jana Beth Buchanan, Berilee and Sally Brainard, John Reneau, Sam Boone, Jimmy and Denny Farris, Hallee and Hadley Reed, Karen and Mary Ann Kenney, Jan and Jane Flowers, Mrs. Byron Kenney, Mrs. A. D. Reed, Jr., Mrs. A. D. Reed Sr., and from Canadian, Mrs. Morris Bennett, Mrs. J. G. Flowers and Mrs. Sherman Davis.



MARCUS CONNELLY, recently discharged from U. S. Army, spent the last year in Vietnam when this picture was made.

Connelly Receives Discharge

Spl/5 Marcus Connelly received his discharge from the Army at the Oakland Overseas Replacement Station on March 17, after serving his country for two years. He spent from March 23, 1968 to March 16, 1969 in Vietnam.

While in Vietnam, he served at Long Binh for eight months and at Phu Loi for four months. For his service in combat in Vietnam, Marcus received the Army Commendation Medal, serving with Unit 103 Engineers Company.

Marcus Connelly is the son of Mr. and Mrs. Douglas Connelly of Spearman and graduated from Spearman High School in 1965. He says he is very glad to be home and will be working with his father at North Plains Truck & Implement Co.

Debbie Brock is home for Easter vacation with her family, the J. L. Brooks. Debbie attends Texas University in Austin.

Mr. and Mrs. Kenneth Kenney of Friend, Nebraska, were dinner guests of the John Trindles on Tuesday.

PTA Council Met Tuesday

The Executive Council of the Spearman PTA met Tuesday April 1 in the High Cafeteria for the monthly business meeting. Mrs. George Hollinger presided with Miss M. present.

Mrs. Bernard Barnes, Treasurer, reported on the Volley Ball Tournament netted \$532.50. It was voted to put \$500 in the Scholarship Fund and to provide financial aid to the Summer Reading Program if it is held this year.

The date of the next PTA meeting was changed to April 15 because of Easter holidays. The meeting will be the election of Officers and will be the last meeting of this school year.

The District President was present and discussed plans for the Spring District PTA Conference held in Spearman April 28 and 29.

Mr. and Mrs. Wally Cayton and children of Amarillo were in Spearman Sunday visiting with their mother, Mrs. N. N. Cayton and his sister, Mrs. Don DeArmond and Mrs. Billy Haden.

CANTRELL'S FLYING SERVICE

SPEARMAN, TEXAS

Phone 659-3135 or 659-2437

Call Us About Spraying Your

Green Bugs Today

All Work Guaranteed

- ★ CROP DUSTING
- ★ CHARTER SERVICE
- ★ AIR AMBULANCE
- ★ 200 M.P.H. AIRPLANE
- ★ AIRPLANE RENTAL
- ★ STUDENT INSTRUCTION

Get on the beam with the brightest new tractor deal anywhere...

This year—before you buy that new tractor—why not see "This time I'm seeing them all—especially Case. I've heard that Case has more to offer... now's the time to get the facts." Welcome! Your Case dealer is itching for a chance to show you the biggest tractor value you'll find anywhere.

GET THE FACTS!

Compare. You get bigger engines from Case in every power size... high-torque engines that do the job with less slowdown and strain. Lower rpm engines that don't have to race their heart out to deliver their full rated power. Case quality that shows up in long life and low maintenance.

GET THE DEAL!

Your Case dealer is determined to give you the best deal you've seen in many a year. He'll quote a trade-in allowance that will bring a smile to your face... and tailor a Crop-Way Purchase or Lease Plan that could put you in the seat of a new Case this spring.

SEE THE LIGHT!

A brief visit with your Case dealer! That's all he asks to give you some facts that could save you hundreds of dollars. And he'll thank you for your time—whether you buy or not—with a

FREE 4-WAY FARM AND HOME FLOODLIGHT—RETAIL VALUE \$8.95

Limited time offer. By participating Case Dealers to qualified farm operators. J. I. Case Co., Racine, Wis.

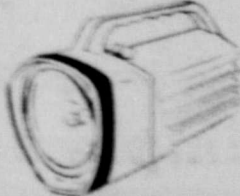

R. L. McClellan & Sons, Inc.

Ph 659-2343

Spearman

CATHOLIC CHURCH PREPARES FOR HOLY WEEK SERVICES

Members of the Sacred Catholic Church preparing upon the eve of preparation for the week services will be held by Father P. Rusch Thursday April 3 at 8 p.m., 8 p.m., and beginning at 7 p.m., concluding solemn Mass of the Holy Vigil.

This week the church will - 1. Reconsecrate faithfully as the events of the Holy Week, and the public life, and the members will relive the events of the Holy Week by hour; 2.

Help all participate in the mystery of redemption in its present day expression; doing this by means of the sacraments of baptism, penance and the Eucharist; 3. Provide members with a preview of the realities of the Last Day, since Christ's death and resurrection are the promise, the guarantee and the beginning of the parousia.

At the Good Friday Liturgical Service beginning at 8 p.m., the church asks for a collective act of faith in Christ's work of redemption and the repentant reception of the grace that comes to all from the Cross.

The Cross completely

dominates today's liturgical celebration. The Church vividly recalls the significance of the Cross in the account of the Passion. She unveils it before the eyes of the faithful and offers it for their veneration in a ceremony of solemn adoration. The liturgy comprises four parts: A series of Biblical readings; a series of Bidding prayers; the solemn adoration of the Cross, the rite proper to the day; a Communion service.

Holy Saturday Easter Vigil services at 10:30 p.m. For Christians no feast is greater than Easter. It is the pivotal point of the whole liturgical year. It commemorates the anniversary of Christ's resurrection and thereby provides a demarcation date in world history. Before

Easter, men were subject to the law of sin and death; after Easter, men are blessed with grace and life.

The Easter Vigil Service consists of four easily distinguishable parts; blessing of the new fire and Easter Candle; a series of Biblical readings; blessing of the baptismal water; Mass of the Easter Vigil.

To make this Easter Season more meaningful, Father Rusch invites the members of this community to attend all these services.



Miss Cheryl Bollinger, daughter of Mr. and Mrs. George Bollinger of Spearman earned a Grade Point Average of 3.3 during the fall, 1968 semester at Oral Roberts University, Tulsa, Oklahoma.

Cheryl's name was included on an official grade report from the academic dean's office along with other students who earned a GPA of 3.0 or above while enrolled in at least 14, 5 semester hours.

Cheryl is a sophomore Spanish major on the 21-million dollar campus of ORU, a liberal arts school now completing its fourth year of operation.

Miss Linda Smith who attends college in Stillwater, Oklahoma, returned to school last weekend after spending the weeks spring break with her family, the Don Smiths, in Spearman.

Helpful Hints From Me To Thee

By Vivian Warminski
Hansford Co. Home Demonstration Agent

SOMETHING SPECIAL FOR EASTER
Grape Chiffon Pie-This special pie says Spring! The light and creamy filling has a so-good grape flavor--and a pretty pastel purple color. The pie shell can be fancy--or a simple baked pie crust. The pie will still be something special.

GRAPE CHIFFON PIE
9-inch pie pan lined with lady fingers*
1 package (3 oz.) lemon flavored gelatin
1/4 cup sugar
1/8 teaspoon cinnamon
1 cup evaporated milk
1 tablespoon lemon juice
1 cup bottled grape juice

To make pie shell, first split lady fingers. Then cut off one end so that remaining pieces are about 2 inches in length. Stand these pieces up around inside edge of a 9-inch pie plate. Cover bottom of pie plate with remaining pieces. Now to make the filling. In a small saucepan heat grape juice to boiling. Add lemon gelatin, sugar and cinnamon and stir until gelatin is dissolved. Cool, then chill until gelatin just begins to thicken. (Gelatin should look like unbeaten egg white). Meanwhile, pour evaporated milk into a clean ice cube tray and chill until ice crystals have formed around the edges of the milk. Chill bowl and beater also. When gelatin just begins to thicken, turn icy cold evaporated milk into cold bowl and beat until foamy. Add lemon juice and whip until evaporated milk is stiff and will hold a peak. Folk in gelatin mixture lightly but thoroughly. Turn into lady-finger lined pie plate; smooth filling evenly. Chill until set, 2 to 3 hours. Before serving--if you wish to decorate pie--make a small nest of coconut in center of pie and fill with small candy Easter eggs. Makes 6 to 8 servings.

*A baked pastry shell, or a pie plate lined with vanilla wafers, or a crumb shell made of vanilla wafer crumbs or graham cracker crumbs may be used.

ANOTHER DESSERT IDEA
This grape chiffon pie filling is good as a "dessert in-a-dish". Chill the filling in a bowl until it is set, then spoon it into serving dishes.

ANOTHER IDEA: 1/2 cup marshmallows (either miniature or cut-up large marshmallows) may be folded into the bowl of filling before it chills and sets.

TIPS ON GELATIN--In a recipe where other ingredients are to be mixed with gelatin, it is important that the gelatin be just beginning to thicken. Usually we say this is when the "gelatin looks like unbeaten egg white." Which means the gelatin is still soft and sort of "runny". If the gelatin has thickened almost to the point of setting, it will set up at once when it comes in contact with the cold whipped evaporated milk and there will be bits of firm gelatin which are not able to be smoothly mixed in and the mixture will not be evenly smooth and creamy.

WHIPPING EVAPORATED MILK As it comes from the can, evaporated milk is rich and creamy. It will whip easily when it is icy cold. The simplest way to chill evaporated milk is to pour the amount called for in the recipe into a clean ice cube tray. (Never dilute evaporated milk to be whipped) Put it in the freezing compartment until ice crystals have formed in the milk--that is, until it is partly frozen. Turn into a cold bowl and beat rapidly with a cold beater. If evapora-

lemon juice is added to "stabilize" it. Usually, 1 tablespoon lemon juice is beaten in for every cup of evaporated milk measured before whipping. Lemon juice, as in this recipe, also sharpens the fruit flavor.

Since evaporated milk is used undiluted for whipping, this means that foods prepared with evaporated milk are double-rich in all the nutrients of whole milk. Evaporated milk is low in cost.

ted milk does not whip stiff, it can be re-chilled and whipped again--it will not turn to butter. Evaporated milk will whip very stiff. Evaporated milk triples in volume when whipped. Whipped evaporated will not stay stiff for a long time unless an acid ingredient such as

Mrs. Johnny White spent last week in Dallas with her sister-in-law, Mrs. Jerrel Kerr, who has been critically ill for several days. Mrs. White's brother, M/Sgt. Jerrel Kerr, was returned home from Vietnam to be with his wife and their three children, due to the seriousness of her condition. She is much improved now, and Mrs. Kerr left Monday for his return trip to Vietnam.

SPEARMAN Rexall DRUG
SPEARHEAD SPRING SPECIALS

Caravelle Watches:

\$2 to \$10 off (See Coupon)

Rain Goddess & Flower
Colognes 1/2 PRICE

REXALL FAST HOME PERMANENTS
For beautiful results, choose from 5 types, including one for Little Girls. **98¢**

Spearman Drug Company
The Rexall Store
220 MAIN SPEARMAN, TEXAS 79081
PHONE 659-2226

NOTICE

I have purchased the
CAR - WASH
LOCATED ON N. BERNICE
IN SPEARMAN

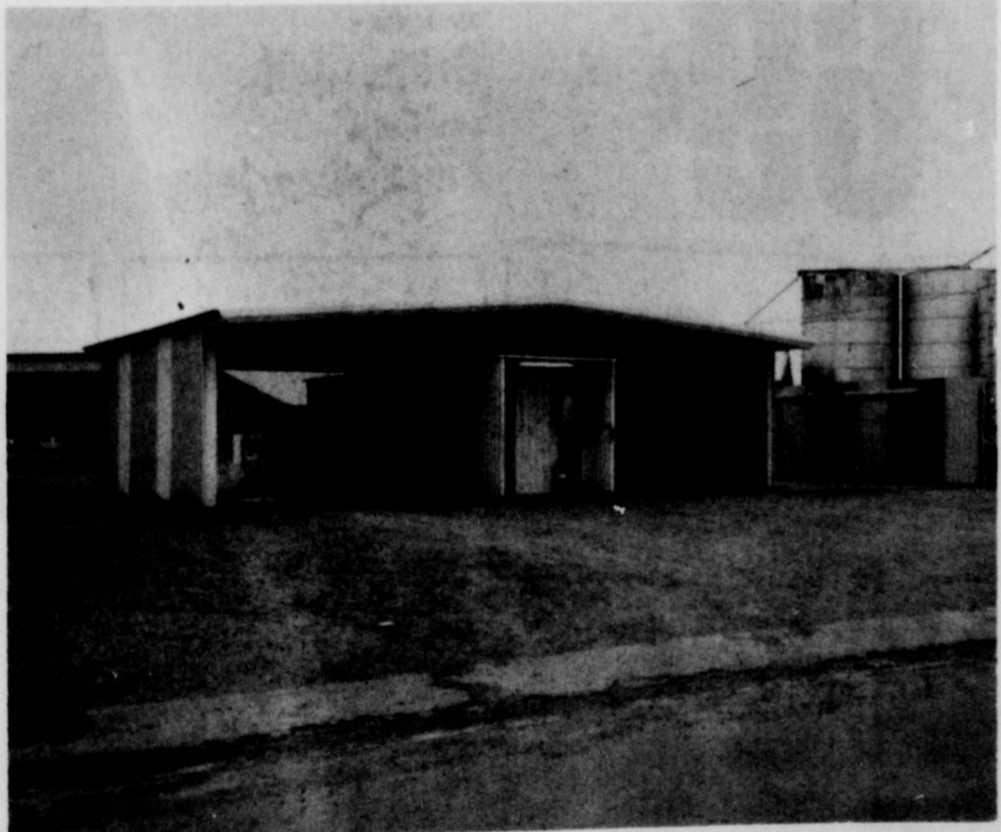

We solicit your business -
Ideal for washing
Farm Implements, Tractors, Combines
All Types Of Engines
SPEARMAN CAR-WASH
Willis Sheets

AUTOMATIC... YEAR-AROUND ELECTRIC COMFORT

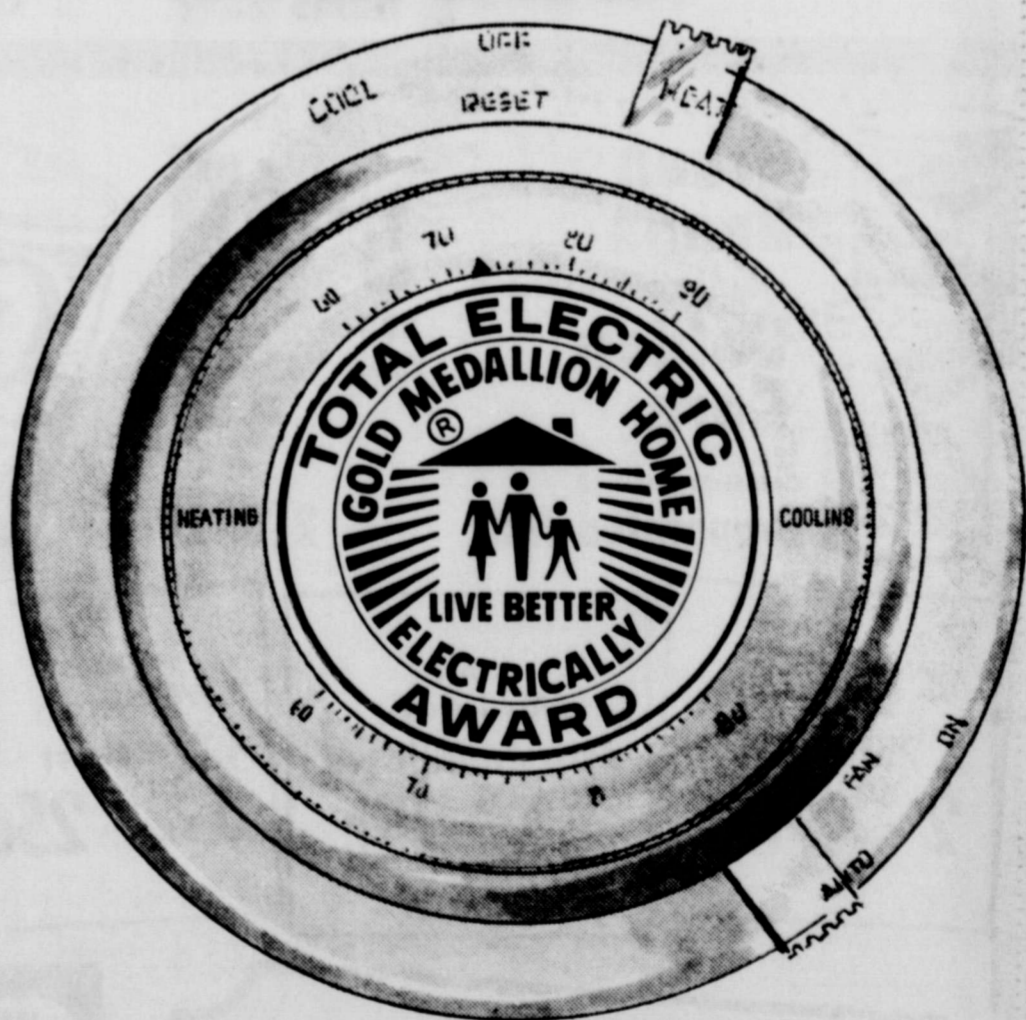

... featured in every
TOTAL ELECTRIC HOME

In a modern Gold Medallion Total Electric Home, electricity provides sunshine-clean, flameless, electric heat in winter and efficient, high-capacity cooling in summer. Dependable electricity also cooks the food, heats the water and operates many work-saving appliances and tools. And lighting is planned for beauty as well as eye-comfort. Before you build or buy, visit our office for more information on the outstanding comfort and convenience features of Total Electric living.

COMMUNITY PUBLIC SERVICE
Your Electric Light & Power Company



RELIEF OR NO COST
Symptoms of Distress Arising From
**STOMACH ULCERS
POOR DIGESTION
HEARTBURN
DUE TO EXCESS ACID**

Over 10 Million Packages of WILLARD'S TABLETS have been sold. Willard's helps neutralize excess acid, which is one of the chief causes of stomach distress, and is designed to place a temporary coating over the irritated surfaces of the stomach. This coating helps protect these irritated areas from excess acid in the process of digestion.

Special 15-Day No-Risk Trial Offer.
At the end of fifteen days, unless you are thoroughly convinced and satisfied, the full purchase price will be refunded to you.



SPEARMAN JUNIOR HIGH's seven entrants in the regional science fair at Amarillo last weekend each won a nice ribbon. Pictured with the ribbons they won are: (L to R) Kerry Evans, Teresa Beck, Brent Helms, Bill Ownbey, Billy Giles, Peggy Floyd and Scott Vernon. Brent, Kerry and Billy each won second place ribbons while Bill, Teresa and Scott received third place ribbons. Peggy received an Honorable Mention ribbon.



PIN BENDERS LEAGUE
MARCH 28, 1969

| TEAM | WON | LOST |
|---------------|-----|------|
| McClellan Gr. | 66 | 38 |
| Harvey's Aer. | 66 | 38 |
| Bowl Mor | 59 | 45 |
| Thomas Cl. | 51 | 52 |
| Farm B. Ins. | 50 | 53 |
| Brock Ins. | 47 | 52 |
| Beauty M.K. | 39 | 61 |
| Vernons | 33 | 70 |

HIGH TEAM SERIES

| | |
|---------------|------|
| Brock Ins. | 1364 |
| McClellan Gr. | 1253 |
| Bowl Mor | 1250 |

HIGH TEAM GAME

| | |
|--------------|-----|
| Bowl Mor | 470 |
| Brock Ins. | 464 |
| Farm B. Ins. | 453 |

HIGH INDIVIDUAL SERIES

| | |
|-----------------|-----|
| Patty Spoonmore | 554 |
| Winnie Vernon | 491 |

Jewel McCalman 472
HIGH INDIVIDUAL GAME
Patty Spoonmore 212
Rita Reed 199
Winnie Vernon 181

Pork Research Study Underway

Economics of limited pork production for small operators will be studied in the swine research project initiated this past week at High Plains Research Foundation.

The pork research study indicates the amount of interest that has been generated in pork production on the High Plains area. "And it is hoped that through this study, area bankers and other lending-agencies can establish guidelines for advancing necessary financing to aid small area farmers obtain more profit from their sorghum crops," Dr. Tom Longnecker, Foundation Director said in announcing

the study project.

The two-fold research study will collect economic data on the operation of the portable, slatted floor pens being constructed by several area firms; maintaining a disease-free environment in a semi-enclosed area and comparison of a feeding ration using the by-products of grain sorghum as a base compared to a straight grain sorghum base ration.

The study will be conducted in two raised, slatted floor pens, one 50-head capacity and a 25-head pen, furnished for the study by the Hamby Company, Plainview, and Central Supply Company, Borger. Purpose of the raised slatted floor is to aid in maintaining sanitary control.

The pigs, 75 head, are from the Jimmy Dean Pig Parlor SPF herd. On date of receipt, they averaged 40 pounds each and were about nine weeks old. The pens are divided

to hold 25 pigs each and, with removable panels on three sides, can provide protection from winter weather. For the summer months, the panels are removed and sprinklers installed under the roof will provide cooling for the feeders.

A problem in controlling disease is to maintain strict patrol of persons visiting the project. This is being accomplished by an electric fence around the perimeter of the area.

Feeding and watering equipment for the study is furnished by Feeders Equipment and Supply, Plainview. Feed for the study is furnished by Harvest Queen Mills and Feeders Grain and Milling Company, Plainview.

Dr. Longnecker said the study was developed to see if a small farmer could increase his grain sorghum profits by feeding pigs in a small operation.

Longnecker said farmers should be able to increase

potential sorghum profits \$40 to \$60 per acre on all grain fed through swine. However, there have been two problems already seen. "One", Dr. Longnecker said, "is the problem of obtaining disease-free hogs and the second problem would be maintaining disease-free operations."

"There is no separation of man from the land--his whole existence is tied to the soil--from the beginning of his days to the time his body is laid to rest in the arms of the earth"

Mr. and Mrs. Harold Groves have returned home after a two weeks visit with friends and relatives in Indiana and Ohio.

Mr. John Hocking of Riverside, California and Mr. and Mrs. John Ray Hocking of Booker were Saturday evening guests of the John Trindles.

Mrs. Dick Doss Lubbock visited our past weekend in the of her sister, Mrs. Strawn of Spearman.

Spot accessories for a room for interest depth. Create a mood with a surprise. Then interject two, suggests Extension home furnishings by Bonny Lay.

"The most valuable source of this Nation's soil. Gold is more spectacular; iron has two generations made richer; copper has opened up greater possibilities for advancing technology."

A thin layer of soil a few inches of rain, a blanket of air makes human life possible on planet... these essential resources must be able to provide the life for our children and future generations.

HAPPY EASTER VALUES FROM IDEAL!



Prices Effective Thursday thru Saturday, April 3 - 5. Limit Rights Reserved.

GRADE "A" LARGE EGGS DOZ. **49¢**
GRADE "A" MEDIUM EGGS DOZ. **45¢**
GOLDEN SOLID OLEO 1-LB. CTN. **10¢**
PILLSBURY Butterflake Rolls Crescent Rolls 3 ^{8-Oz.} Cans **\$1**

Bar-5 Fully Cooked—Half or Whole

BONELESS HAMS

Lb. **99¢**

BAR-5 FULLY COOKED SHANK PORTION Lb. **49¢**
BAR-5 FULLY COOKED BUTT PORTION Lb. **55¢**
BAR-5 FULLY COOKED CENTER CUTS Ham Roast Lb. **\$1.09**
BAR-5 CANNED Hams 5-Lb. Can **\$4.89**
BAR-5 CANNED Hams 9-Lb. Can **#859**

Owen's Flavorful

COUNTRY SAUSAGE

2-Lb. Pkg. **\$1.49**

MEADOWDALE SLICED Bologna Lb. **69¢**

CAMELOT COUNTRY KITCHEN **CRANBERRY APPLE SALADS**

PINT CTN. **39¢**

U.S.D.A. Grade A - 18 to 22 Lb. Avg.

TOM TURKEYS

Lb. **35¢**

GRADE A - 10 TO 14 Lb. AVG. Hen Turkeys Lb. **39¢**
SWIFT'S BUTTERBALL-10 TO 22 LB. AVG. Turkeys Lb. **49¢**
EXTRA FANCY HONEYSUCKLE "WHITES" Turkeys Lb. **49¢**
HONEYSUCKLE WHITE AND DARK MEAT Turkey Roast 2 1/2-Lb. Pkg. **\$2.98**
CAMELOT GRADE A - 22-OZ. SIZE Cornish Hens Ea. **79¢**

FOLGER'S Coffee 1-LB. CAN **69¢**
CAMELOT Coffee 1-Lb. Can **67¢**

Win Big Money Playing Ideal's

CARD PARTY

\$5 \$25-\$100 AND EVEN \$500 CAN BE YOURS!

NO PURCHASE NECESSARY—PICKUP YOUR CARD NOW.

This Week's Dinnerware Feature...

GRANADA DESSERT DISH

With \$3.00 Purchase Only **29¢**

CAMELOT CUT Green Beans 5 **\$1**
CAMELOT CREAM STYLE Golden Corn 303 Cans
CAMELOT CANNED Evaporated Milk 2 TALL CANS **29¢**

Highly Unsaturated Shortening

CRISCO

3 -Lb. Can **69¢**

FOREMOST ALL FLAVORS Instant Breakfasts Ctn. Of 6
SMUCKER'S Grape Jelly 3 10-Oz. Jars
SMUCKER'S Blackberry Jelly 3 10-Oz. Jars

CAMELOT WHOLE Sweet Potatoes 2 Cans **49¢**

KRAFT Miniature Marshmallows 10 1/2-Oz. Pkg. **19¢**

CAMELOT Gelatin Dessert 3 3-Oz. Pkgs. **25¢**

MEADOWDALE Fruit Cocktail 3 No. 2 1/2 **\$1.00**
Cans

KUNER'S Tomatoes STOCK UP NOW! 5 303 **\$1.00**
Cans

KUNER'S BEANS Pinto, Red Kidney, or Chili 6 Cans **\$1.00**

KUNER'S Dainty Peas 303 Can **29¢**

LADY CAMELOT HOSE ALL COLORS & SIZES YOUR CHOICE Pr. **10¢ Off**

FLORIDA CREAMER SIZE

New Potatoes 3 LBS. **29¢**

CALIFORNIA Strawberries 3 BOXES **1.00**
FRESH Green Onions 3 BNCHS. **23¢**
RED ROSY Radishes 3 6-OZ. BAGS **23¢**

BIRDS EYE® MIX OR MATCH SALE

FROZEN FOOD

TURNIP GREENS 10-Oz. Pkgs. **6 FOR \$1**
LEAF SPINACH
CHOPPED SPINACH

BROCCOLI SPEARS 10-Oz. Pkgs. **4 FOR \$1**
BABY LIMA BEANS
PEAS IN BUTTER SAUCE
CUT CORN in Butter Sauce

Broccoli IN BUTTER SAUCE 10-OZ. PKGS. **3 FOR \$1**

RHODES FROZEN Bread 2 16-Oz. Loaves **25¢**

SKINNER'S Raisin Bran 14-Oz. Box **39¢**
KEN-L-RATION Dog Food 6 1 1/2-Oz. Cans **\$1**

BUSY BEE Pure Honey 12-Oz. Btl.
BUSY BEE Honey Spread 16-Oz. Ctn.

FREE "SUPERTRUCKS"

when you buy

GIANT SIZE **79¢**
GIANT SIZE **69¢**
89¢