

THE SPEARMAN
LYNXETTES ARE
NUMBER

Few Candidates Draw Opponents

Political activity picked up in Hansford County this week as candidates rushed to beat the February 2 deadline to file for public office. With the filing of Faye Womble Lynch for County and District Clerk, and Leon Hobbs for Commissioner Precinct number 4, Hansford county has two contested races in the May 2 primaries. Norma Jean Stowe had filed earlier for the Clerk's job and George C. Lowe of Gruver for the county commissioners position, subject to voters in the Democratic primary.

Keesee Richardson, who served as County and District Clerk for Hansford County from 1921 to 1925 and has been holding this position since 1963, declined to run for office another term. Mrs. Richardson said she had very much enjoyed her work, but that she had reached the time in her life when she wanted to retire from public office.

None of the other county officials drew an opponent. Opposition shapes up for district legislative offices however. Four Democrats and one Republican have filed for a place on the ballot for State Representative, 79th legislative district. Two of these are Hansford County residents: W. H. Willoughby and Jack Hart, both of Gruver.

Willoughby, a Democrat, has served in Gruver as superintendent of schools for the past 13 years. Hart, a Gruver farmer and rancher, is a Republican. Both have announced their candidacy for the nomination for state representative, a position now held by Malouf Abraham of Canadian. Abraham has announced for the 31st District state senatorial position.

The 79th District includes Hansford, Ochiltree, Lipscomb, Roberts, Hemphill, Grey and Wheeler Counties.

Others who have announced for this post and will be placed on local Democratic ballots include Ray Trosper, a 21-year old college student from Higgins, Phil Cates, of Lefores and Jim Graves, a 1966 graduate of Perryton High School. Graves is the son of Mr. and Mrs. Robert Graves and the grandson of Mr. and Mrs. Knox Pipkin of Spearman.

Opposition shaping up for the office of State Senator, 31st District, is the race between Republican Malouf Abraham of Canadian and Mrs. Nancy Moyer and Jack Hazelwood of Amarillo.

Those who have filed with County Democratic Chairman Carl Archer are: Selma Reneau-County Treasurer; Johnny P. Vernon-Justice of the Peace; George C. Lowe-Commissioner Prec. 4; Leon Hobbs-Commissioner Prec. 4; Ed Vernon-Commissioner Prec. 2; Johnnie C. Lee-County Judge; Norma Jean Stowe-County & District Clerk; and Faye Womble Lynch-County & District Clerk.

Those filing for State Representative, 79th district include Phill Cates, W. H. Willoughby, Jim Graves and Ray Trosper.

For State Senator, 31st District: Jack Hazelwood, Nancy Moyer, Charles Cox-County Surveyor; Emmett Sanders-Democratic Chair-

man, Precinct 2; Carl Archer-County Democratic Chairman.

Jack Hart, Republican chairman for Hansford County said Congressman Bob Price had filed for re-election. Other republicans to file with Mr. Hart are listed below with their respective offices: Bob Price-U. S. Representative; Malouf Abraham-State Senator; Jack Hart-Gruver, State Representative; Bill Nix-Canadian, St. Rep.; David Holt-Pampa, State Rep.; Carl Cooper of Gruver filed for Republican Chairman of Hansford County.

Prayer Sessions Scheduled

The First Christian Church will host a series of lecture-study sessions on prayer and the application of prayer to our daily lives for adults and youth.

The sessions are scheduled for February 8, 9 and 10. The speakers for these series will be Walter Fiscus and Barbara Hughes of Fort Worth, Texas. Barbara and Walter were instrumental in the forming of a world wide fellowship (PARTNERS IN PRAYER) composed of dedicated men, women and youth of all denominations with the purpose of praying for the whole world. The basis of this endeavor is a deep love for mankind possessed by these two dedicated individuals.

The series begin Sunday morning February 8 at the First Christian Church, 11 a. m. Sunday evening services will be held at the First Methodist Church at 7 p. m.

Mr. Fiscus will bring the messages and Barbara will assist and work with the youth of the area.

Morning sessions will be held at the First Christian Church at 9:30 a. m. for adults Monday and Tuesday, with the evening sessions at 7:30 p. m.

The public is warmly invited to attend any and all of these non-denominational series and meet two of God's most dedicated P. S.'s to High School youth--the first session to be held at 5 p. m. at the First Christian Church. Refreshments will be served.

Ministers Preach Here

Doctor and Mrs. John Knowles of Amarillo and Canyon were luncheon guests in the E. Mundy home Sunday the 25th.

Doctor Knowles is the area Minister of the High Plains area of the Christian Churches. He delivered the morning message at the First Christian Church in Spearman and met with a committee that afternoon.

The local church is without a pastor and has been enjoying area ministers and lay preachers the past several Sundays.

Reverend Vernon Stagner of Amarillo spoke Sunday morning February 1st.

BASKETBALL

Spearman's fine Lynx team, almost pulled the upset of the year, in their game at Phillips Tuesday night. The Lynx were ahead in the entire game, except the last few minutes of the fourth quarter. The Lynx finally lost the game 39-43. Spearman led 12-8 at the end of the first quarter; 26-22 at half time; 34-28 at the end of three, but Phillips won the game 43-39, hitting 10 straight points late in the game.

Schell hit 7 points, Mosier was high with 10, Lusby hit 6, Womble hit 8 and Lyon hit 8. This was one of the finest basketball games in the schools history. The hard playing and good sportsmanship on the part of the players, and coaches from Spearman was perfect. Our congratulations to both teams.

Someone asked us here at

the Reporter if our girls could beat Canyon, and we told them it would be just like "pattin' for a dance" and it was. The girls blasted Canyon 44-34, with Sam Patterson's daughter Sheila hitting 29 points. But, we are sure proud of the Spearman guards for holding Canyon down to 34 points. The Spearman girls led 9-8 at the end of the first quarter; 20-17 at the end of the second; 31-24 at the end of three and the final score 44-34.

And, for those who asked us, we have already reserved a room in Lubbock for the nights of the 20th and 21st. This is the first time that we have ever called ahead for a room, but it might not be a bad idea to reserve you one now.

MARKETS	
Wheat	\$1.33
Milo	\$1.93
Soybeans	\$2.00
Barley	\$1.00
Oats	\$.70
Corn	\$1.27

Art Auction Mar. 1

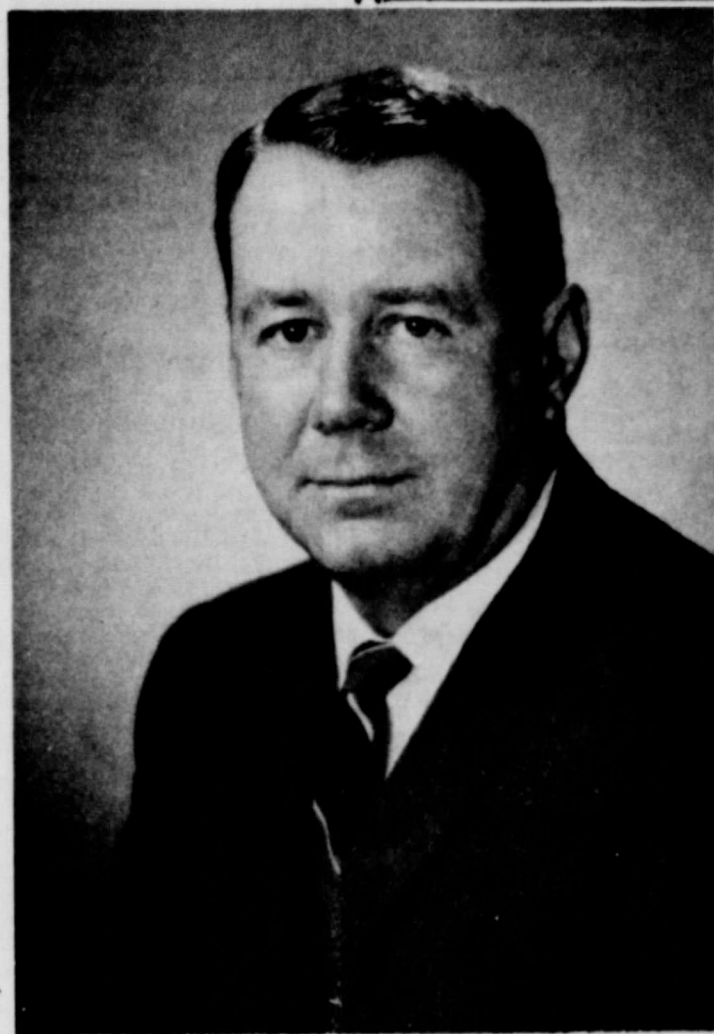

Hart Announces
For State
Representative

Jack Hart, prominent farmer and rancher from Gruver announced today his candidacy for State Representative from the 79th District. Hart active in Republican politics for several years said, "I feel the people of the area have been represented well with Malouf Abraham in Austin and Bob Price in Washington. As a member of the Panhandle Producer and Royalty Owners Association and as a member of Price Agriculture Advisory Committee, I have gained tremendous respect for what they have accomplished. I intend to dedicate myself to continuing this type of representation for the people in the Panhandle."

Jack Hart until his resignation upon filing was Hansford County Republican Chairman and served in many capacities in civic and political activities. Hart continued, "As a former member of the Gruver Independent School Board, the Texas Southwest Cattle Raisers Association, and Texas Grain and Feed, I feel I have gained the experience to accomplish the goals shared by all of us. I plan to contact as many people as possible in the Panhandle to determine ways that we can continue responsible government. I also plan to open a campaign office in Pampa as a listening post for the exchange of ideas and if I am elected I intend to work closely with Abraham and Price to establish close liaison between Austin, Washington and the voters in the area who believe that the country and the nation are the greatest heritage we have."

Jack Hart and his wife, Ila Jo, have two children, Jerry, a student at Texas Tech and Ginger, a daughter, a junior in Gruver High School.

After attending Iowa State University, Jack Hart joined the Army Air Force to become a commissioned officer.

Mrs. Dorothea Jenkins of Spearman was admitted to St. Anthony's Hospital in Amarillo January 29.

Miss Lynne Garnett, daughter of Mr. and Mrs. Wesley Garnett of Spearman was placed on the Dean's Honor List for the fall semester at Tech in Lubbock. Lynne is doing her practice teaching in Wilson Jr. High this semester, teaching freshman English.



VOLUME 61, NO. 11

THE SPEARMAN REPORTER, Hansford County, Texas 79081 THURSDAY, JANUARY 8, 1970

Spearman Reporter

Spearhead of the North Plains

Measles Eradication Clinic Set Feb. 11

Damon Gregg, M.D., County Health Officer and Health Consultant to Spearman Schools, has announced that German Measles will be wiped out in Spearman and community when children ages 1 through 10 receive free vaccine from the State Department of Health on Wednesday, February 11.

Free vaccine is available for children in the Morse and Spearman area in a clinic to be held at the Elementary School in Spearman. School age children will receive the vaccine from 9 to 11 a. m. Pre-school age children may be brought to the clinic from 11 a. m. to 12 noon.

A similar clinic in Gruver is being planned. The State furnishes free vaccine to children ages 5 through 10 and the Spearman Rotary Club is helping sponsor the campaign by furnishing the vaccine for children ages 1 through 4.

"All children are urged to take the vaccine," Dr. Gregg said. "REGARDLESS of their measles or vaccine history, a child may have German Measles (Rubella or 3-day measles) several times." Dr. Gregg said it is essential that every child in these areas be permanently immunized against German Measles by the vaccine to eradicate the disease.

Supt. of Schools James Cunningham said "we feel confident that every parent will want their child to be included in this very worthwhile project in Spearman and Morse. Parent permission forms have been sent home with students and the school spokesman said he hoped all parents would return the permission forms promptly."

"German Measles (Rubella) is a childhood disease so benign that it often goes undetected. However, when it strikes a woman early in a pregnancy, the effect on her child can be disastrous--deafness, cataracts, congenital heart disease, retardation and even fatal death may result. Rubella attacks the unborn and this is why it is considered a major health menace," Dr. Gregg said.

The last epidemic of Rubella was in 1964. Epidemics come in irregular pattern of one every six to eight years. The next epidemic could come as early as next spring, 1970. The last out-break resulted in abnormalities in 20,000 children as a result of fatal infections with a possible 30,000 fatal deaths. Young children are the major reservoir of the disease and it is for this reason it is necessary to give vaccine to the young to prevent the virus engulfing the community at large.

Bring your child to the clinic in Spearman February 11, at the Elementary School building between the hours of 9 a. m. to 12 noon.

Don't miss the big Waka Tourney



HOSPITAL NEWS

Patients in Hansford Hospital are Maude Brye, Kate Massie, LeAlta Smith, Helma Miller, Velma Knight, Carrie Clement, Audrey Heidelberg, Hazel Taylor, Walt Sanders, Thelma Jackson, Opal Harder.

Dismissed were Sylvia Robertson, Faye Halseil, Nancy Anderson, Matt Trevino, Mona Bynum, Jacqueline Burk, Ruth Gumfory, Betty Reiswig and baby, William Jones, William Pettitt, Lynell Williams and baby, Kay Haworth, Rebecca Butcher & son, Jerry Williams, Danny Carol, Billy Boatwright, H.D. Parks.

VOTING STRENGTH OF COUNTY NOW STANDS AT 2,519

J. B. Cooke, Hansford County Tax Assessor-Collector, said Wednesday morning that more voter registration certificates had been written in his office this year than last year. Hansford County's voting strength now stands at 2,519, almost 100 more than registered last year.

Basing a guess on the estimated population of the County, Cooke said he would say there are at least 1,000 more persons in the county who could have registered to vote. He feels that there are 3500 to 4,000 potential voters in Hansford County.

Mrs. Holland's Father Died

Funeral services for J. M. Terry, 93, father of Mrs. Inez Holland of Spearman, were held January 29 in Emory, Texas where he had lived since 1933.

Mr. Terry passed away January 28. Survivors include his wife Myrtle, two step-children, two daughters, Mrs. Otto Holland of Spearman and Mrs. Maynor Stockfield of Los Angeles, Calif., and one son James Terry of Fish County, Calif.

Juanita Logan and Agnes Windom of Borger spent a week visiting in Spearman with their mother and other relatives.

16 EXHIBITORS WILL SHOW SWINE AT FORT WORTH

Probably the most important event of the year for Spearman students will take place this week. The Spearman High School agriculture department will send 16 students, with 22 swine to the big Fort Worth livestock show. We say the most important event for the students, this is the most important business in the world. Agriculture, and the Future Farmers of America, are now furnishing more food for more people, than at any time in the world. And, as every businessman knows Agriculture is still the biggest business in the world.

The 16 boys participating in the Swine Exhibits at Fort Worth are: Kenneth Donahue, Randy Hargis, Karl Kingman, James Kunselman, Kim Kelp, Joe Bob Jones, Ronnie Head, Ladd Gafford, Seth Ralston, Sonny Loveday, Larry Owens, Pat Sloan, Jimmy Henry, Gary Evans, Steve Soper, and Richard Mach.

Phil Sanders, a member of the Spearman FFA, will leave Tuesday morning, with the hogs for the Fort Worth show. Phil is furnishing transportation to the Fort Worth show for the hogs. The hogs will be weighed in Thursday morning shown Friday and sold Saturday. The boys will return to Spearman Saturday night.

A total of 539 swine will compete in the first part of the show, which will feature Jr. livestock. After this show, the boys will compete in open competition with another 574 hogs in the open show. This part of the show is open to ANYONE who wants to show a hog.

Mr. Boone and Mr. Williams are doing a fine job with their agriculture program in Spearman and as a result, their animals have placed high in all of the Fort Worth competition in the past. This year's crop of swine will be some of the finest animals in the history to be exhibited.



Singing Group To Be At Local Church

The Lundstrom Team from Sisseton, South Dakota, will be at First Assembly of God for one service Tuesday, February 10th at 7:30. Rev. Lundstrom and his team have conducted crusades in churches of different denominations during the past twelve years. Their radio broadcast, "MESSAGE FOR AMERICA", is heard on 45 radio stations reaching more than 35 states, Canada, Mexico, Cuba and Latin America. The Team travels year around ministering in churches, United Crusades, Youth for Christ rallies, camp meeting and youth conventions. They have appeared in more than 1,000 churches during the past decade. Lowell Lundstrom was converted from the night clubs where he was the leader of his own dance band. He turned away from an up-and-coming career as an entertainer to become an evangelist. Rev. Lundstrom attended college four years and holds a B. A. degree from North Central Bible College in Minneapolis, Minnesota. He is also the composer of more than 100 Gospel songs and hymns. He, along with the Team, have recorded six long play record albums. Other members of the Team

are Connie, Rev. Lundstrom's wife, and his brother Larry and his wife Gloria, and Steve Booher. This Gospel singing team can be heard Tuesday night at Assembly of God and Pastor Kenneth Johnson gives you a cordial invitation to attend.

Shower Honors Mrs. Sell

Mrs. Ronnie Sell, nee Donna Jones, was honored with a bridal shower January 24 in the Hospitality room. Guests who called between the hours of 2 and 4 in the afternoon were registered in the bride's book by Miss Susie Sell. Hostesses for the affair were Mmes. A. D. Reed, Virgil Hull, Marie Sparks, John Booth, Vera Mae Hays, Bill Cochran, A. D. Schumann, L. T. Dossett, Sam Wysong, Albert Mackie, Robert Burke, Allen Pierce and Marcus Larson. The honoree who could

not attend because of illness, enjoyed the floral arrangement from the serving table and her corsage which was taken to her in her hospital room. The floral arrangement which decorated the serving table was of white and pink carnations, carrying out the bride's chosen colors. It was centered on the cut work cloth covered table from which hostesses served pink punch, cakes, nuts and mints, served from crystal appointments.

Carolyn Jones, sister of the honoree, assisted in the opening and displaying of the many lovely gifts.

Also receiving corsages were Mrs. Joyce Jones, mother of the bride, Mrs. John Sell mother of the groom and Mrs. Ella Jones grandmother of the bride.

holt news

Mmes. Travis Reger and C. W. Kirk visited Mrs. Glenn Smith of Stinnett, Thursday. She had surgery and is getting along fine. Mr. and Mrs. W. E. Bratton and Mrs. Mildred Chamberlain

of Spearman and Mrs. Pearl Teeter of Perryton were Tuesday night dinner guests of Mr. and Mrs. Tom Waugh of Perryton.

Mrs. Berda Holt, Nolan Holt and Larry Holt were Wednesday night dinner guests of Mr. and Mrs. John Trindle and family of Spearman.

Mr. and Mrs. Major Lackey, Mmes. Ruth Caldwell, Bill Hopper, Jesse Tompkins, Gertrude Neilson, and Mildred Chamberlain of Spearman, Bertha Jenkins and Maude Rosson and many other people came from far and near to congratulate Mr. and Mrs. Willie Waters of Amarillo on their 60th wedding anniversary in the home of their daughter, Mr. and Mrs. Lee Richardson of Pringle.

Mr. and Mrs. Owen Pendergraft visited Saturday Mrs. Wesley Jenkins, who had surgery and is in St. Anthony Hospital in Amarillo. She is doing as well as can be expected and will be home soon.

Mmes. Mildred Chamberlain and Maude Rosson were Friday night guests of Bertha Jenkins. Kathy Jenkins of Amarillo spent the weekend visiting her parents Mr. and Mrs. Phil Jenkins.

Mr. and Mrs. Clea Sims of Stinnett were Sunday afternoon callers of Mr. and Mrs. Dan Jackson.

Mmes. Mildred Chamberlain, Mabel Edwards and Hazel Jackson of Spearman enjoyed playing "42" Saturday night with Gladys Richardson of Spearman.

Mr. and Mrs. Russell Robinson of Pringle visited Sunday evening, Mr. and Mrs. C. W. Kirk.

Mr. and Mrs. Britt Jarvis and family of El Paso recently visited her parents, Mr. and Mrs. Nolan Holt and Larry.

Mr. and Mrs. Elmer Griffin of Spearman visited Sunday their daughter Mr. and Mrs. Kenneth Allen and Polly of Perryton.

Mr. and Mrs. Paul Hazelwood visited with Mr. Clyde Hazelwood's family in Amarillo Sunday. Clyde was in the intensive care cardiac unit for several days with a serious heart condition. He was some improved when they were there but only immediate family members were able to see Clyde. He is in Northwest Texas Hospital in Amarillo.

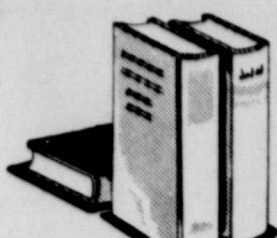

Hansford County Library

NEW LIBRARY HOURS
Mon.-Fri. -10 a. m. -12 a. m. & 2 p. m. -6 p. m.
Sat. 9 a. m. -1 p. m.

New books in Hansford County Library include Year of Discovery (fiction) by Dorothy Bonnell; The Market Square (fiction) by Dora Jessie Saint, The Man Who Killed The Deer (fiction) by Frank Waters (a novel about the Taos Indians), The Texas Republic (non-fiction) by William Ransom Hogan, To Teach To Love (non-fiction) by Jesse Stuart, The Secret Islands (non-fiction) by Franklin Russell, a chronicle of the people and natural phenomena of some extraordinary islands to the north, Squarely Behind the Beavers (non-fiction) by Philbrook Paine, adventures, mostly humorous, in a New Hampshire village, The Taft Ranch (non-fiction) by A. Ray Stephens, A Texas Principality, Littlefield Lands (non-fiction) by David B. Gracy II, Colonization on the Texas Plains 1912-1920, The Murder of Admiral Darian (non-fiction) by Peter Tompkins, The author traces the plots and counterplots that led to the death of Vichy's Admiral and reveals the secret history of a crucial moment in World War Two, Diary in Duo (non-fiction) by Benoit and Flora Groult, about Paris in 1940-45, Will Shakespeare (non-fiction) by Nancy and Jean Francis Webb, Safety Last (non-fiction) by Jeffrey O'Connell and Arthur Myers, an indictment of the auto industry, Life Around Us (non-fiction) by Fritz-Martin Engle, the strange planet Earth and the stranger creatures that live on it, Heirloom Treasures from Antique Trunks by Dorothy Groves, completely restored exterior and interior.

Marriage Announced

Mrs. Virginia Mathis, a former Spearman resident who now resides in Borger, was married at 7 p. m. January 30 to Mr. Clark A. Dancer.

The couple exchanged vows in the pastor's study at the First Baptist Church in Borger. The Rev. Joe D. Ray officiated.

They will make their home in Borger at 1415 Jennings St. Mr. Dancer is employed by the Borger Tank Truck Service and Mrs. Dancer is employed with the Philblack Company.

County HD Council Had January Meet

Members of the Hansford Home Demonstration Council met Tuesday January 27 for the regular monthly council meeting in the HD Clubroom.

The devotional, "The Common Tasks" by Grace Noell Crowell was presented by Mrs. Frank Davis. "Ever Onward", the Council song, was sung by the group, accompanied on the piano by Mrs. Fred Groves. Regular business was taken care of and it was voted to continue the Time-For-Fun Parties for senior citizens of Spearman, except for December, January and February. The Spearman HD Club will be hosts for the party in March. Any club or organization in the city wishing to be hosts for the party are asked to contact any council member and arrangements will be made.

The Gruver Club will be in charge of the Surprise Package for the month of February council meeting. Attending were Mmes. Bernard Barnes, Daniel Sheets, Elizey Vanderburg, Gayle Brown, B. J. Garnett, Fred Groves, F. W. Thomas, Frank Davis, Claude Jackson, Earl Goodheart and Charles Beck III and one guest Miss Vivian Warminski.



P. O. BOX 458 213 Main Street Spearman, Texas 79081

WILLIAM M. MILLER EDITOR & PUBLISHER

THE SPEARMAN REPORTER
Published every Thursday at Spearman, Texas, Second class postage paid at Spearman Post Office, 79081

Any erroneous reflection upon the character of any person or firm appearing in these columns will be gladly and promptly corrected upon being brought to the attention of the management.

SUBSCRIPTION RATE--Hansford, adjoining counties, \$7.00 yr. Other points, \$5.00 or in combination with The Hansford Plainsman, \$9.00 yr.

SPEND IT IN SPEARMAN

AMARILLO IS BIG ENOUGH

6th Anniversary Stocker & Feeder Sale

12:30 P.M.
Feb. 11, 1970
At Guymon, Oklahoma

Consign Your Livestock Early
As We Will Have Plenty Of Buyers

For Further Information Contact
Bob, John, Chuck Mayer
Or Vince Mertens

Panhandle Livestock Commission Co.

Phone Area Code 405-338-3378

Club Met With Mrs. McLain

Mrs. Don McLain was hostess last week to the Tuesday bridge club. Lucille Lewis held high score for the afternoon of bridge and received the prize.

Guests for bridge play were Lucille Lewis, Elizabeth Holton, and Joyce Lackey. Members of the club present were Gwen Smith, Rosalee Butt, Norma Jean Mackie, Verna Gail Keim, June Weant, Melba Dell Floyd, Estel'e Jackson and the hostess Gwen McLain.

Art Auction Mar. 1

Mrs. Blodgett Bridge Host

Mrs. Deta Blodgett was hostess Monday to members of the Blue Monday Bridge Club in her home.

High scorer for the afternoon of bridge was Mrs. Willie Seitz and low score was held by Mrs. Gwenfred Lackey.

Those attending were guests, Mrs. Faye Miller, and Mrs. Delon Kirk, members present were Mrs. Vester Hill, Mrs. Major Lackey, Mrs. Gwenfred Lackey, Mrs. Bill Gandy, Mrs. Sam Graves, Mrs. Fred Daily, Mrs. Willie Seitz, Mrs. Pope Gibner, Mrs. Jesse Womble and the hostess.

January Birthdays Are Noted

A party was held Saturday in the home of Mrs. Jack Smith honoring members of her family who had birthdays during the month of January. Birthday honorees were Mrs. Lemmie Russell, Mrs. Walter Wilmeth, Mrs. Earnst Wilmeth, II, Mrs. Steve Butler and Mrs. Jack Smith.

Others attending the celebration were Bill Russell, Sr., Nancy Butler, Earnst Wilmeth, Earnst Wilmeth II, Mrs. Jack Smith and children Dana and David.



SUNSHINE-FRESH DRYING ON A RAINY DAY

when you dry your clothes the ELECTRIC WAY!



COMMUNITY PUBLIC SERVICE
Your Electric Light & Power Company



Buy One Dress At Regular Price

Get Another

Dress for 1¢

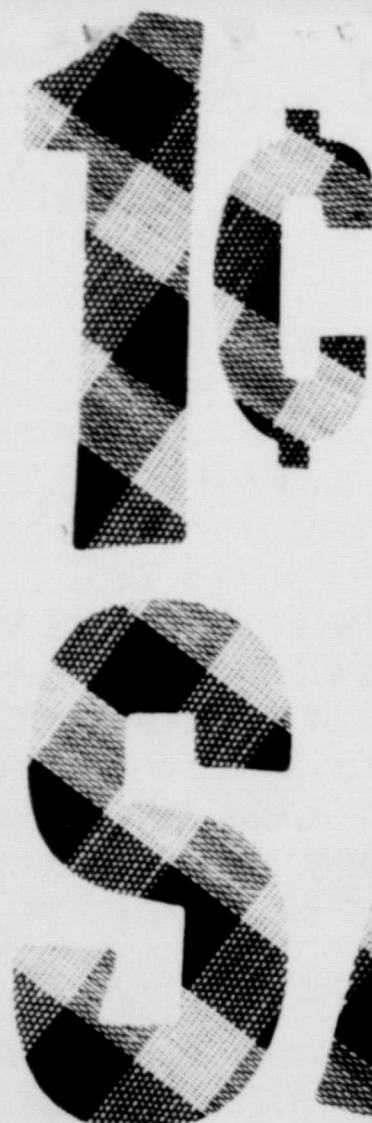

All Sweaters & Blouses \$5.00 EACH

One Rack of Dresses \$5.00

Sale Starts This Thursday Runs Thru Sat Feb 5, 6, and 7th

LADY FAIR

PLAINS SHOPPING CENTER

SPEARMAN



FRYERS

Swifts Premium Grade A Tender Grown

WHOLE FRYERS

PAN READY FRYERS

2 to 3 lb. **29¢**

lb. **35¢**

PICK OF THE CHICK

Drumsticks Fresh Fryer lb. 59¢	Breast Fresh Fryer lb. 79¢
Thighs Fresh Fryer lb. 59¢	Backs Fresh Fryer Bag 29¢
BACON Shurfresh Thick Sliced 2 lb. Pkg. \$1.79	Polish Sausage Top "O" Texas lb. 98¢
SAUSAGE Jimmy Deans Pure Pork lb. 75¢	Barbecue Beef Tender Tasty Homemade Boneless lb. 98¢

At Least **\$150.00** Or More

WIN **Free Cash JACKPOT DAY**

THIS WEEK END

GET YOUR CARD PACKED THIS WEEK

Register Just Once You're in the weekly "POT" for the weekly Award

Wonderful Cash Dollars

LAST WEEK'S WINNER

Cut Rate's FLAVOR'S LOCKED IN... FROZEN FOODS

Pound Cake Sara Lee	64¢
Pudding Birdseye Cool-n-Creamy 17 oz. Chocolate or Vanilla	42¢
Strawberries Food King 10 oz.	27¢
Potatoes Shurfine 'Krinkle Kut' 2 lb. bag	38¢
Orange Juice Shurfine 12 oz. or Tree-Top 12 oz. Mix or Match	2 for 79¢
Apple Juice	

COFFEE Freeze Dried Instant Sanka 2 oz. Jar	33¢
HAIR SPRAY Cinderella Large 13 oz. Size	46¢
Whipping Cream Shurfresh Heavy Rich Half Pint	29¢
MARGARINE Shurfresh Soft 2 Golden Tubs to Lb	32¢
ICE CREAM Lanes Marti Gras Half Gallon	48¢

POTATO CHIPS Shurfresh 59¢ Size	42¢
MIRACLE WHIP Salad Dressing 16 oz.	39¢
MILK Carnation Evaporated Tall Can	16¢
DOG FOOD HI-VI 50% Horsemeat Tall Can	5 for 49¢
BATHROOM TISSUE Doeskin Facial Type 4 Roll Bag	39¢

Hunt's for the best HARVEST of values!

PEACHES Hunts Cling No. 2 1/2 Can Sliced Or Halves	3 for 78¢
TOMATOES Hunts Stewed Tall Can	4 for 88¢
Fruit Cocktail Hunts Tall Can	4 for 88¢
Tomato Sauce Hunts Buffet	9 for 98¢
Potatoes Hunts Whole Tall Can	6 for 88¢
Pears Hunts Bartlet Halves	4 for 98¢
TOMATOES Hunts Solid Pac Whole Tall Can	5 for 98¢
TOMATO CATSUP Hunts 14 oz. Bottle	4 for 88¢
TOMATO JUICE Hunts Large 46 oz. Can	3 for 98¢
Tomato Juice Hunts Tall Can	8 for 98¢
Wesson Oil Hunts All Vegetable Large 48Oz. Decanter	98¢

10-OFF savings

1 pt. 6 fl. oz. GIANT SIZE ONLY

58¢

SPECIAL SAVINGS!

3 lb. 1 oz. GIANT SIZE ONLY

68¢

TREATS STAINS LIKE DIRT

NEW! ALL TEMPERATURE cheer

Save when you try it.

3 lb. 1 oz. GIANT SIZE ONLY

68¢

AMERICA'S FAVORITE NOW ON SALE

2 lb. 3 oz. GIANT SIZE ONLY

73¢

CREAM OF THE CROP PRODUCE

Iceberg Solid Heads

LETTUCE LB. **14¢**

Zucchini Fresh Italian Squash Lb. **29¢**

California Sunkist Navel

ORANGES LB. **15¢**

Fresh Kentucky Wonders

Green Beans LB. **39¢** **Grapes** Red Emperor LB. **28¢**

No. 1 Russet

Potatoes 10 LB. **58¢**

DOUBLE STAMPS WEDNESDAY

SHURFRESH COUPONS BRING YOU

- * SPORTS EQUIPMENT
- * LINENS
- * TOYS
- * GAMES
- * FREE

Fabulous Offer!! GOLD TABLEWARE

Delicately sculptured, exquisitely beautiful heavy weight 24 Karat electroplated to exceed the thickness of U. S. government requirements with pure gold on heavy weight enduring stainless steel. The shimmering beauty of this elegant tableware will never fade, rust or tarnish. It is distinctive... it is beautiful...

- EXQUISITE "Majestic" PATTERN
- DISHWASHER SAFE
- NEVER NEEDS POLISHING

FEATURED THIS WEEK! DINNER KNIFE FINAL WEEK

\$6.00 VALUE! 69¢

With \$3.00 Purchase - Next Item Starts Thursday - START COLLECTING YOUR SET TODAY!

CUT RATE GROCERY

MEMBER AFFILIATED FOOD STORES



SAVE AT LEAST 50%

Camelot
IMPORTED TRANSLUCENT
FINE CHINA

IN THE PATTERN OF YOUR CHOICE
PROVINCIAL OR CONTEMPORARY
"CARROUSEL" "AMERICAN ROSE"

THIS WEEK

Carrousel or American Rose
4 FRUIT DISHES only **249**
with coupon

4 PC. PLACE SETTING ONLY **249**
with coupon

FREE COASTER / ASH TRAY FREE

Set of 4 lovely matching combination Coaster Ash Trays is yours FREE by saving the ovals from rear panel of 9 Camelot Completer Piece gift boxes. You may get as many sets as you wish. It's our thank you Bonus gift!

THIS COUPON WORTH \$1.50 TOWARD PURCHASE OF

"Carrousel" or "American Rose"
4 PIECE PLACE SETTING

Regular price \$3.99
Less coupon 1.50
ONLY (with coupon) \$2.49
Coupon valid only Feb. 2 thru Feb. 8, 1970

THIS COUPON WORTH \$1.00 TOWARD PURCHASE OF

"Carrousel" or "American Rose"
4 FRUIT DISHES

Regular price \$3.49
Less coupon 1.00
ONLY (with coupon) \$2.49
Coupon valid only Feb. 2 thru Feb. 8, 1970

WITH THIS COUPON FREE

A 5 oz. "Camelot" Matching Platina Decorated
JUICE GLASS

with the purchase of 3 juice glasses for only 49¢ ea.
Coupon valid only Feb. 2 thru Feb. 8, 1970

Reader's Digest Great Encyclopedic Dictionary
Section 1 only
19¢
Section 4 on sale this week!
Section 2 through 12 only 99¢ each!

HI-C ASSORTED
FRUIT DRINKS
28¢
46-OZ. CAN

ONLY AT IDEAL...

HOME OF THRIF-T-PRICES!
IDEAL FOOD STORES



YOU CAN SHOP JUST ANYWHERE AND SPEND MORE MONEY!
But if you're really dedicated to saving money on your food bill, without cutting quality or quantity, you'll want to take advantage of Ideal's Thrif-T-Prices week after week. Follow your neighbors to Ideal... Join the Thrifty Generation and live better for less!

Prices Effective thru Sat., Feb. 7, 1970. Limit rights reserved.

EXTRA THRIF-T-HUNT'S FOODS!



HUNT'S **TOMATO JUICE**
46-oz. Can **29¢**

HUNT'S **FRUIT COCKTAIL**
300 Can **22¢**

PURE TOMATO **HUNT'S CATSUP**
14-Oz. Btl. **22¢**

HUNT'S **Cling Peaches**
SLICED OR HALVES
2 1/2 Can **27¢**

TOMATO SAUCES
REGULAR TOMATO SAUCE 8-oz. Can **10c**
WITH CHEESE MUSHROOM OR ONION 8-oz. Can **19c**

HUNT'S **Whole Tomatoes**
PEELED
300 Can **19¢**



ENRICHED
GOLD MEDAL FLOUR
48¢
5-LB. BAG



FAIRMONT **DIP 'N SNACK**
8-oz. Ctn. **39c**

BLUE BONNET **OLEO**
1-Lb. Ctn. **29c**

Thrif-T-DAIRY DELIGHTS!

KRAFT PHILADELPHIA **CREAM CHEESE**
3-Oz. Pkg. **12¢**

CAMELOT **LONGHORN CHEESE**
16-Oz. Pkg. **79¢**

FAIRMONT **CHOCOLATE MILK**
Qt. Ctn. **28¢**

MELO-CRUST **CRACKED WHEAT BREAD**
1-Lb. Loaf **25¢**

SKINNER'S **Raisin Bran**
14-oz. Pkg. **39c**

KELLOGG'S **Pop Tarts** Assorted FLAVORS
10 1/2-oz. Pkg. **47c**

THRIF-T-SOUP and CRACKER SALE



CAMELOT **TOMATO SOUP**
10 1/4-oz. Can **10¢**

GOLDEN **SALTINE CRACKERS**
1-Lb. Box **23¢**

CAMPBELL'S SOUPS
Golden Vegetable, Chicken Noodle, Turkey Noodle, Celery, Potato or Cream of Vegetable
YOUR CHOICE No. 1 Can **17c**

LIPTON RING-O NOODLE OR **Chicken Noodle Soup**
Pkg. of 2 **28c**

LIPTON SOUP **Chicken Noodle** With Meat
Pkg. of 2 **38c**

MEADOWDALE, ALL FLAVORS
ICE CREAM
1/2-Gal. Ctn. **59¢**

Thrif-T-FREEZER!

CAMELOT CROWN QUALITY
Orange Juice
6-oz. Can **16¢**



Welch's **Grape Juice**
12-Oz. Can **36c**

BANQUET **CREAM PIES** ALL VARIETIES
14-oz. Pkg. **29¢**
POT PIES
8-oz. Pkg. **16¢**

MILE HI CUT **Green Beans**
303 Can **16¢**

HAWAIIAN **Grape Punch**
46-oz. Cans **3 For \$1.00**

BETTY CROCKER **FUDGE Mix**
22 1/2-oz. Pkg. **48¢**

VALUABLE COUPON
Betty Crocker LAYER CAKE MIX
Good week of Feb. 5-11, 1970
Good at Ideal Food Stores

GRANULATED **Ivory Snow**
GENTLE **Dreft Detergent**
GIANT SIZE **Duz Detergent**
KING SIZE **Bonus Detergent**
WITH BLEACH **Oxydol Detergent**

Giant Size **95¢**
Giant Size **95¢**
Box **95¢**
Box **\$1.59**
King Size **\$1.55**

DETERGENT **Tide X-K**
BLUE **Cheer Detergent**
FAMILY SIZE **Bold Detergent**
CONTROLLED SUDS **Dash Detergent**
DETERGENT **Salvo Tablets**

Family Size **\$3.19**
Giant Size **89¢**
Box **\$1.55**
Giant Size **89¢**
Giant Box **83¢**

FOR DISHWASHING **Ivory Liquid** 32-Oz. Plastic **69¢**
LIQUID FOR DISHES **Lemon Joy** 12-Oz. Plastic **29¢**
FOR DISHWASHING **Thrill! Liquid** 22-Oz. Plastic **69¢**
DISH DETERGENT **Cascade** Giant Size **83¢**
WITH ENZYMES **Gain Detergent** King Size **\$1.55**

Thrif-T-PAPER GOODS

VANITY FAIR ASSORTED COLORS **BATHROOM TISSUE**
4-Roll Pack **43¢**

VANITY FAIR PRINTED 3-PLY **Facial Tissues**
Pkg. of 134 **29c**

BLUE RIBBON **Printed Napkins**
Pkg. of 250 **45c**

SUCH THRIF-T-FOOD BUYS!

U.S.D.A. GRADE A FRESH

WHOLE FRYERS

PLUMP, TENDER, MEATY BIRDS

HOME OF THRIF-T-PRICES!

IDEAL
FOOD STORES



No rewrapping necessary
FREEZER READY MEAT
protected by **PRIME-WRAP®**
packaging film
by **GOODYEAR**

29¢

Lb.

READY FOR THE PAN
CUT-UP FRYERS

Lb. **35¢**

F-R-E-S-H! FRYER PARTS SALE

SERVE THE PARTS YOUR FAMILY LIKES MOST . . . SAVE A PRETTY PENNY, TOO!

BREASTS, LEGS AND THIGHS

PICK OF THE CHICK
Your Favorite Pieces in One Convenient Package!
Lb. **59¢**



U.S.D.A. CHOICE BEEF

RIB STEAKS

TABLE TRIMMED **\$1.19**
Lb.

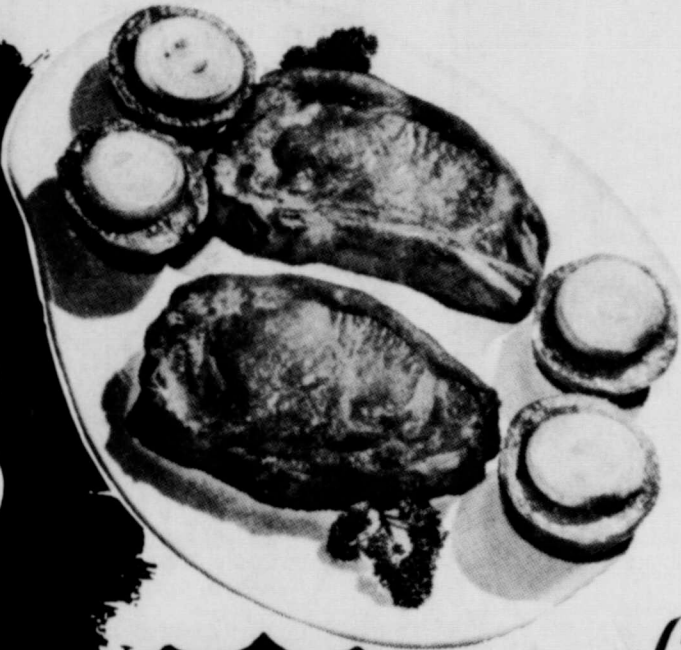

U.S.D.A. CHOICE, MEAT MASTER BEEF

SWISS STEAKS

ROUND BONE CUTS

Lb. **89¢**

EXTRA LEAN, EXTRA TASTY!

FRESH GROUND CHUCK

Lb. **79¢**

MEADOWDALE

Skinless Franks

1-Lb. Pkg. **69¢**

MEADOWDALE ASST. SLICED

Luncheon Meats

6-Oz. Pkg. **39¢**

CAMELOT

Beef Steaks

20-Oz. Pkg. **99¢**

CAMELOT

Fish Portions

COD, PERCH, HADDOCK OR SOLE STEAKS 10-Oz. Pkg. **49¢**

LEAN, COUNTRY STYLE

Spareribs

LOADED WITH MEAT Lb. **79¢**

FAMILY PACK, SIRLOIN CUT

Pork Chops

Lb. **79¢**

Like Ham?

YOU'LL ENJOY THIS QUALITY FROM IDEAL!

BAR-S FULLY COOKED

BONELESS HAMS

Whole or Half

Lb. **\$1.39**

Like Lamb?

CHOOSE YOUR FAVORITE CUT AT IDEAL!

U.S.D.A. CHOICE LAMB

SHOULDER ROAST

Lb. **69¢**

U.S.D.A. CHOICE . . . SHOULDER

Lamb Steaks

Lb. **89¢**

LONGHORN CHEESE

FULL OF FLAVOR Lb. **89¢**

GELATIN SALADS

Pt. Ctn. **39¢**

SMOKEHOUSE BACON SALE!

HICKORY SMOKED

SLAB BACON

Whole or Half

Lb. **69¢**

WILSON CERTIFIED

SLICED BACON

1-Lb. Pkg. **89¢**

Thrif-T-Fresh PRODUCE VALUES!



TEXAS RUBY RED

GRAPEFRUIT

10 For **59¢**

FRESH, CRISP, GREEN

LETTUCE

SOLID HEAD

19¢

CALIFORNIA

NAVEL ORANGES

5 lbs. **89¢**

FREE PARSLEY EVERY DAY AT IDEAL!



THRIF-T-SHOPPING BAG SPECIAL!



JENO'S "DOUBLE-SIZE"

CHEESE PIZZA

29 1/2-Oz. Pkg.

69¢

SMUCKER'S PURE STRAWBERRY

PRESERVES

12-Oz. Jar **49¢**

FRUIT-FLAVORED

Toast'em Pop-ups

10-Oz. Pkg. **47¢**

SKYLAND CHERRY

PIE FILLING

No. 2 Can **49¢**

•SELL•RENT•SWAP•HIRE•BUY•SELL•RENT•SWAP

LOW COST CLASSIFIED

•HIRE•BUY•SELL•RENT•SWAP•HIRE•BUY•SELL•

Fiddle-Free Color TV by RCA



106 E. Kenneth

Boxwell Bros.
Funeral Home and Flower Shop

Day - Night Phone 659-2212
Spearman, Texas

Cummings
Refrigeration And Air Conditioning

Phone 659-2721
Phone 659-2441
GORDON CUMMINGS

WHITE HOUSE LUMBER CO.

Building & Plumbing Supplies

PHONE 659-2818

Hansford Lodge

1040 A.F. & A.M.

Regular Communication 2nd and 4th Monday of each month
Tommy Russell, W.M.
Cecil Batton, Secy.

SERVICES

MABEL EDWARDS IS NOW at Elaine's Hair Design Salon on Wednesday, Thursday, and Friday, Ph. 659-3641, 107-8tc

We do custom fence building. Free Estimates, J. F. Wagner, Ph. 659-2826, 310 S. Hoskins, 95-4tc

Reduce safe & fast with GObese tablets & E-Vap water pills, Spearman Drug, 117-4tc

JANET YORK
is now working at
Cinderella Beauty Salon

FOR SALE
FOR SALE-1960 Olds 88 \$200, Dodge Pickup w/cabover camper \$300, 1964 Falcon S.W. \$400, 1958 Renault \$25, 1953 2 Ton Studebaker Truck \$400, 1958 Plymouth S.W. \$150, Phone 2269, 9T-rtn

FOR SALE-1961 10 x 56 trailer house, carpeted, 3 bedroom, Bill Burger, 659-2915 or night 659-2709, 32 S. Endicott, 8T-rtn

FOR SALE: 1959 Cadillac, cream puff, 1962 Cadillac 1963 Buick, Electra 925. These cars may be seen at M AND M GROCERY

REAL ESTATE

FOR SALE-3 bedroom brick house, Bath and three-quarters, carpeted, central heat, built-in appliances, large covered patio with fenced yard, 720 Cotter Drive, Call 659-3221 or 659-2226, 34T-rtn.

FOR SALE--2 bedroom house located at 522 Bernice, Phone 3453, 9T-rtn

FOR SALE-3 bedroom house. Fireplace in den, Central heat & air conditioning, 515 S. Evans, 11T-rtn

FOR SALE-Lot and shop in Crawford Addition just off Gruver highway. Collard Real Estate, 659-2501, 10T-2tc

FOR SALE-Residential lots, Hwy 760, 1 mile southeast of town on pavement, Carl Hutchison farm, Contact at 428 S. Bernice or Phone 659-2082, 9S-rtn

FOR RENT

FOR RENT-Furnished, clean, air conditioned, TV's available, Downtown Apts, Phone 2269, 10T-rtn

FOR RENT-Furnished apt, 606 S. Bernice Street, Phone 659-2652, 2-rtn

FOR RENT-Furnished bachelor quarters, kitchen privileges, Call Jim McLain, 3418, 45T-rtn

FOR RENT-2 bedroom house partly furnished, 201 1/2 East B St., Ph. 659-2764, 11T-rtn

WANTED

WAITRESS WANTED-Must be neat and clean & experienced. Apply in person to Georgia McLeod at Millers Cafe or call 3656 after 1 p. m., 20T-rtn

WANTED-MOONLIGHTERS-Part time workers needed after 6 p.m. Mon. Thru Sat. For Janitorial services in Spearman, Perryton & Gruver area. Must be bondable. Transportation furnished. A-1 Janitorial Service, Phone 659-3532 after 6 p.m., 48T-rtn

WANTED--Stanley Home Products has opening, 4 hours daily, \$50. weekly. No investment! For interview call 659-2731, 11-3Tc

Optometrist

DR. FRANK F. BROWN

Thursdays

Dr. Hackley's
702 S. Roland
659-2556

CUSTOM CATTLE FEEDING

PENS NOW AVAILABLE

- SMALL ENOUGH TO GIVE INDIVIDUAL CARE
- LARGE ENOUGH TO GIVE GOOD GRAIN
- WILL GROW OR FINISH CATTLE
- WILL FEED ON WHEAT PASTURE

BARNES FEED LOT

1 Mi. N. of Spearman On Hiway 15
Ph. 806 — 659-2434



For removal of DEAD STOCK
Call day or nite
Day 659-2128
Nite 659-2654
Spearman, Tex

POLITICAL ANNOUNCEMENTS

Democrat

RAY TROSPER,
State Representative,
79th Leg. District.

MAX R. SHERMAN,
State Senator,
31st Sen. District

JIM GRAVES
State Representative
79th District

MISS NORMA JEAN STOWE
County & District Clerk
MRS. FAYE WOMBLE LYNCH
County & District Clerk

Republican

MALOUF ABRAHAM,
State Senator,
31st Sen. District

JACK HART
State Representative
79th District

Values to Hold



Worlds to Explore

1st year Brownie Troop 149 met Thursday January 29 in the Little House with leaders, Mrs. Sid Biddle, Mrs. Jerry Ford and Mrs. Tommy Owens. New member Shannon Bowling was welcomed into the troop.

For handicraft, the girls worked on button pictures, making a flower pot, running stitches for the stems of the flowers and buttons for flowers.

The opening ceremony was a flag ceremony followed by a story about Juliet Low, founder of Girl Scouts.

Debbie Perkins served refreshments to Shannon Bowling, Debbie Eller, Pamela Dry, Connie Eberedge, Jan Flowers, Tammy Ford, Tammy Freeman, Darla Neal, Terrie Owens, Joan Reed, Melissa Robertson, Karen Southern and Ivonne Sullivan.

2nd Year Brownie Troop 190 met Wednesday January 28 in the Little House with leaders Mrs. Jack Moran, Mrs. Burl Buchanan and Mrs. Bynum present.

The meeting opened with the Brownie Ring and the Brownie Candle. Roll call

followed with refreshments served by Jana Beth Buchanan.

The girls drew out of the "It" Bag and the "Other" Bag for names to lead the team for games, "Missing Persons". Three teams were formed, Tammy Bynum's team won the game. A quiz from the Brownie handbook was given by the leaders.

Attending were Stacia Anthony, Natalie Bell, Connie Bentley, Cyndi Biddle, Jana Beth Buchanan, Anita Busby, Tammy Bynum, Sue Close, Sherry Collier, Pam Collins, Jo Nell Comegys, Sherrie Cook, Phyllis Crawford, Dana Daniel, Brenda Fanning, Pam Lagent, Jonnell Moran, Jamie Morley, Debra Owens, Donita Phillips, Beth Sheppard, Roxanne Soper, Jamie Thomas, Jennifer Umphress, Connie Vernon, DeAnn Wesse and Christy West.

Junior Girl Scout Troop 34 met Tuesday January 26 in the Little House with leaders Mrs. George Rook, Mrs. Wayne Ellsworth and Mrs. Bob Crawford.

The girls spent the work period building and studying Indian type dwellings. They built teepees from burlap, sticks and cardboard. A new Patrol Leader was installed, Brenda English, to take the place of Debbie Fletcher who is moving from Spearman.

Present were Susie Bowers, Kate Crawford, Valarie Ellsworth, Brenda English, Tamara Farr, Vickie Owens, Debbie Fletcher, Esther Nava,

Tammy Rook, Collete Smith and Coleen Smith.

Friday a "going away" party was held in the home of Mrs. George Rook for Debbie Fletcher who is moving from Spearman.

Debbie was presented with a gift of a pillow case autographed by each girl in the Junior Girl Scout Troop 34. Games and refreshments were enjoyed by troop members Kate Crawford, Valarie Ellsworth, Brenda English, Tamara Farr, Debbie Fletcher, Esther Nava, Vickie Owens, Stephanie Reed, Tammy Rook, Collette Smith and Coleen Smith and leaders Mrs. Rook and Mrs. Ellsworth.

Tim Fisher, a student at Oklahoma Tech in Okmulgee, Okla. was home for last weekend with his parents, Mr. and Mrs. Pete Fisher. He brought a friend, Miss Joyce Conway of Okmulgee with him for the weekend.

Art Auction Mar. 1

Holes drilled from 24 inch to 12 feet diameter up to 110 feet deep
Anyplace, Anytime-No Travel Charge

HESTER DRILLING COMPANY
Cesspools Drilled

Stratford, Texas
Phone 396-5540
Complete Hookup with Concrete Top Available

Boat Notices Being Mailed

AUSTIN--The first of approximately 269,000 boat registration renewal notices have been mailed by the Texas Parks and Wildlife Department.

George H. Cook, director of water safety services for the Department, says 25,000 notices will be mailed each week until all the registered boat owners in Texas have been contacted.

The Department anticipates a 15 to 20 per cent return of the renewal notices due to incorrect mailing addresses.

Boat owners not receiving their renewal notices by March 10, 1970, should contact their local Parks and Wildlife Office for the proper forms.

Completed forms should be sent to Boat Registration, Texas Parks and Wildlife Department, John H. Reagan Building, Austin, Texas 78701.

Expiration date for registrations is April 1, 1970.

"Maybe I'm old-fashioned, but I think a phone call would be more personal."

There's a certain charm in letting the world know you love Sally. But Sally might just prefer a long-distance phone call. After all, it is a lot more intimate. Besides, it gives her a chance to say what she thinks of you.

General Telephone

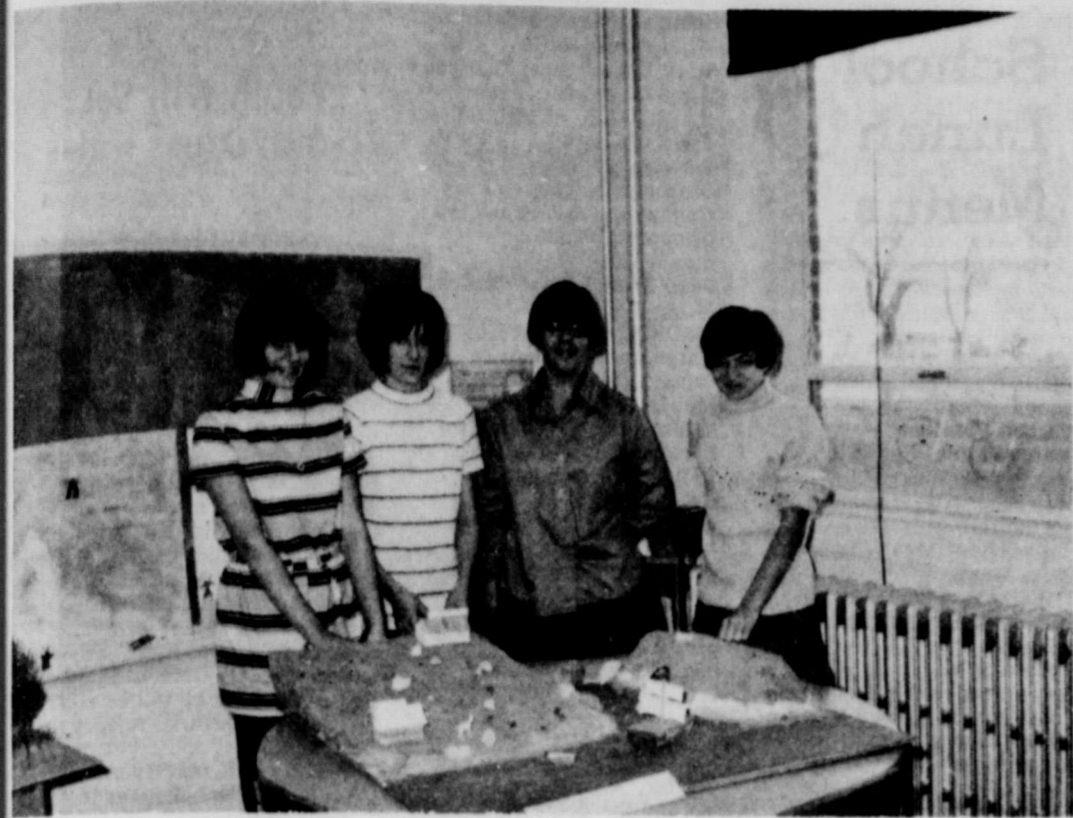

8TH GRADERS--Mary Lou DeArmond, Rhonda Jones, Marcia Larson and Dixie Sheppard stand before their group project relating to the novel "The San Sebastian."



THESE 8TH GRADE BOYS, students of Mrs. Allen Alford, display their San Sebastian projects. L. to R. pictures H.W. Melton, Jimmy Redwine, Ronnie Hall, Brad Healer, Martin Hendricks, Randy Davis and Randy Denham.

8TH GRADERS COMPLETE PROJECTS

The students in Mrs. Allan Alford's eighth grade have been reading the novel, "The San Sebastian", written by Ellis Dillon. The San Sebastian, is a fast-paced exciting story concerning Pat Hernon, an Irish boy who finds a brigantine floating outside his window one morning and thereafter is confronted with a series of unusual and violent experiences in his effort to keep the ship. As a concluding activity, students were involved with group or individual projects relating to the novel. Some of these projects were: 1. Construct a model of the San Sebastian, of a curragh, or of Pats Cottage. 2. Make a relief map of Ireland. 3. Collect pictures of Ireland suitable for the bulletin board. 4. Construct and dress pipe cleaner figures representing major characters. 5. Construct miniature stage settings upon which the figures could be posed. 6. Create a series of illustrations for the novel, including such scenes as Pat's first view of the brigantine, Pat's cottage, the road to Calway, the bay of Brittany, and the villagers. 7. Make report on an aspect of Irish life (such as food, transportation, folklore, fishing, other occupations) suggested in the novel.

Art Auction Mar. 1

S. W. Robertson Returns Home

Mr. and Mrs. S. W. Robertson are home from Topeka, Kansas after being there for almost a month. Mr. Robertson underwent surgery two weeks ago in the Santa Fe Hospital in Topeka. They returned home Sunday.

ROTARY CLUB ELECTS OFFICERS

A new slate of officers was presented to the Spearman Rotary Club during the past Monday luncheon. The officers were selected at a meeting held by the club directors last Friday noon.

The incoming officers were accepted by the club and will take office on July 1 this year. The new president is Ellzey Vanderburg, vice president-Don Hergert, secretary-Dr. Wesley Garnett, treasurer-Peyton Gibner. Four directors were also elected. They were Carl Reed, Junior Lusby, Max Baggerly and Eugene Barkowsky.

Coy Palmer as past president will also serve on the board.

The present officers will continue to serve until July 1. They are Coy Palmer, president, Ellzey Vanderburg, vice president, Junior Lusby Sargeant At Arms and Peyton Gibner, treasurer. Presently serving as directors are Jack McWhiter, Don Hergert, Kenneth McKay and Peyton Gibner.

The club was informed that a check for three hundred dollars was being sent as a donation to the Rotary International foundation.

Plans are now underway for participation in the Rubella vaccine program.

MEDICARE'S COINSURANCE INCREASED

Rising hospital care costs across the nation have forced Medicare's inpatient hospital deductible and coinsurance amounts to be increased accordingly, announced Howard L. Weatherly, social security district manager in Pampa. New rates in the hospital deductible and coinsurance became effective January 1, 1970 he continued. The deductible, payable at the beginning of a "benefit period" upon entrance in a hospital, was increased by \$8, from \$44 to \$52. The coinsurance, payable by the patient after the first 60 days of hospitalization, rose from \$11 to \$13 per day.

Coinsurance for the 60-day lifetime reserve (beginning after 90 days hospitalization) increased from \$22 to \$26 daily.

Although Medicare will continue to pay all costs for the first 20 days in an extended care facility (skilled nursing home), the patient will be required to pay an additional dollar a day, \$6.50 instead of \$5.50, for the 21st through the 100th day of such care.

Weatherly noted that these increased rates apply, however, only to benefit periods

or spells of illness" beginning on or after January 1, 1970. This means that Medicare beneficiaries receiving hospital or skilled care in a nursing home on December 31, 1969, will continue to pay at the old rate through this spell of illness. The increased rates will apply for the next spell of illness, which will begin after they have been out of a hospital or skilled nursing home for at least 60 days.

New Medicare Handbooks outlining these changes are available now at the local social security office at Pampa or from the social security representative who visits each county regularly.

weighed 7 lbs. 3/4 oz. at birth and measured 19 3/4 inches in length.

Mr. and Mrs. James L. Reising announce the arrival of a baby girl born in Hansford Hospital January 28 at 10:04 a. m. Amber Michelle Reising weighed 6 lbs. 12 1/2 oz. and measured 18 1/2 inches in length at birth.

Mr. and Mrs. Frank B. Butcher announce the arrival of a son born in Hansford Hospital January 30 at 4:09 a. m. Brian William Butcher weighed 7 lbs. 15 oz. and measured 20 inches in length at birth.

New Project For LBJ Park

AUSTIN--A \$39,933 project has just been completed at Lyndon B. Johnson State Park, and a \$32,500 contract for another project has been awarded.

Twenty picnic units, 14 with shade shelters, and six without were recently completed.

The new project calls for the construction of .28 miles of connecting park roads and two parking lots by the Texas Highway Department. The project should be completed in August, 1970.

The park is located 14 miles west of Johnson City in Gillespie County on the Pedernales River.



NEW ARRIVALS

Mr. and Mrs. Burton Williams announce the birth of a baby girl born in Hansford Hospital January 27 at 11:53 a. m. Lori Lynette Williams

ASSOCIATED DRUGGISTS VALUE DAYS

VALUES FOR THE AGE OF AQUARIUS

<p>Enden Shampoo, Lotion, Clear Liquid, or for Dry Hair 5 oz. Plastic Bottle, Reg. 98¢ 69¢</p> <p>Tender Touch, Regular or Floral Fragrance Bath Oil, 3 1/2 oz. Size, Reg. \$1.50 \$1.09</p> <p>Romilar C. F. 8-Hour Cough Syrup, 3 oz. Size, Reg. \$1.59 \$1.09</p> <p>Romilar Cough Discs, 12's, Reg. 59¢ 43¢</p> <p>Listerine Throat Lozenges, Regular, Orange, or Lemon Mint, 18's, Reg. 69¢ 49¢</p> <p>Mennen Baby Magic Lotion, 9 oz. Size, Reg. \$1.15 79¢</p>	<p>Pepsodent Tooth Paste, Family Size, Reg. \$1.05 79¢</p> <p>No Doz Tablets, 15's Reg. 54¢ 39¢</p> <p>Lustre-Creme Cream Shampoo, 10 1/2 oz. Special, Reg. \$1.59 \$1.19</p> <p>Band-Aid Brand Sheer Strips, Large or All Wide, Reg. 81¢ 59¢</p>
---	---

SHOP THE HOMETOWN ASSOCIATED DRUGGISTS STORE IN YOUR AREA

SPEARMAN REXALL DRUG

220 Main Two Registered Pharmacists On Duty

STYLE HAIR SPRAY
REGULAR, SUPER HOLD, OR UNSCENTED
13 OZ. SIZE REG. 98¢ **59¢**

Ben-Gay
FAST RELIEF FROM ACHES AND PAINS

BEN-GAY OINTMENT
REGULAR, CHILDREN'S, OR GREASELESS
1 1/2 OZ. SIZE REG. 98¢ **74¢**

PRICES GOOD THRU SAT., FEB. 7

We reserve the right to limit quantities at these prices.

WE FEATURE QUALITY PLUS LOW PRICES

PRICES GOOD THURS, FRI & SAT

<p>HAMBURGER 4 Lb. Pkgs. 49¢ Lb. 8Lb. limit</p>	<p>Cello Pac</p> <p>Tomatoes Carton 29¢</p> <hr/> <p>PORK & BEANS # 2 1/2 Shurfine 2 for 49¢</p> <hr/> <p>1 1/2 gal Assorted Flavors</p> <p>Mellorine Limit 2 to Customer 29¢</p> <hr/> <p>ICE CREAM Lanes Assorted Flavors 1/2 gal Limit 2 to Customer 43¢</p>	<p>PORK CHOPS</p> <p>Center Cut End Cut</p> <p style="font-size: 2em; font-weight: bold;">98¢ 77¢</p> <p style="font-size: small;">LB. LB.</p>
<p>PEPSI</p> <p>Reg. Carton Plus Deposit 37¢</p>	<p>STEAK</p> <p>Tenderized \$ 1.19 LB.</p>	<p>Shurfine Whole Kernel</p> <p>CORN</p> <p>5 for 1.</p>
<p>BREAD</p> <p>Tendercrust "Ranch Style" King Size 1 1/2 lb. Loaf</p> <p>2 for 49¢</p>		
<p>White</p> <p>POTATOES 20 Lb. Bag 89¢</p>		

M & M GROCERY AND MARKET

Open 7 Days A Week — Buccaneer Stamps

Shurfresh Milk — Tender Crust Bread

Phone 659-3234

202 North Bernice Street SPEARMAN, TEXAS



Let Me See
... by Sybil

In this part of the country where pastures and feed lots abound with beef on the hoof, it is hard to believe that a shortage of protein, the most common source of which is meat. Some authorities believe the United States will begin to feel the protein pinch by 1975, so a search has been on for another source of protein. And wouldn't you know, two TEXAS scientists have come up with something new. They have found a way to make animal blood palatable, giving the world a valuable new source of protein. This is how they did it.

Two scientists at Texas A&M discovered how to turn animal blood, hitherto largely wasted at packing houses, into a substance that looks like powdered milk and is 50 percent protein. The substance is so new that they have not yet named it. They remove the salt from the blood, then add acid to get the red out of the blood. When the acid was added, it caused the red part of a blood molecule to split off, leaving the part that contains the protein. After the red color is extracted, a watery solution is left. That is pasteurized, spray dried and mixed with a form of sugar. Preservation does not appear to be a problem.

In protein-short countries it could be baked in pastries or bread, added to almost any other kind of food, or mixed with water and drunk like a malted milk. The protein in it would provide the same nu-

trition as a big T-bone. What will they think of next? This new invention surely doesn't whet my appetite much and I doubt if it does yours but then we are not protein poor round these parts. We could get to be that way in a hurry if the price of beef doesn't go down at the market place.

Another interesting little tid-bit I read along the "what's new" line concerns trash, of all things, and heaven knows we have enough of that stuff around.

Experts are concerned about the affluent society being buried under its own garbage, but there seems to be hope. Whirlpool Corporation has just introduced the first new major appliance since the household clothes dryer was introduced 30 years ago. Called a Trash Masher compactor, the appliance is designed to compact a week's worth of trash for the average family in a neat little bag. Almost all household items can be put in the unit including bottles, cartons, food wastes and aerosol cans. Garbage is automatically sprayed with a special odor killer solution injected into the waste drawer. To operate the homemaker pushes a button and the contents of the waste drawer are compacted under 2000 pounds pressure. Compact in size--only 15 inches wide, the compactor can be built under the counter or used as a free-standing unit. This unit compresses four full garbage cans of trash down to the size of one.

Now if they can figure out what to do with ONE, they'll have it made. I read where Japan is dumping its trash into the gulf and it's filling up so fast they are thrilled to death. This gives that small, over populated country, more land to live on, and they are moving out onto the trash island already.

I guess if we live long enough we will see all our major problems solved.

Over in South Africa a lay preacher by the name of Gert Yssel is sure he has found an answer to all the sins of his nation. He blames it on mini-skirts! As head of South Africa's anti-mini league, he has prophesied doom and divine wrath ever since local girls hoisted their hemlines. The drought he predicted failed to materialize, but months later part of his

country was rocked by an earthquake which killed nine people and caused millions of dollars damage. Yssel immediately issued a statement blaming miniskirts for the disaster and called for a country-wide day of atonement for "all the sins of the nation."

Don Loper, a designer of women's clothing, calls the mini-skirt fashion "Halloween--365 days a year." Loper heads a \$25 million a year designing empire and has never featured (and never will, he says) a dress with a hemline above the knee. Dresses with the Loper label start at \$895.00.

Mrs Hutchison Hosts Twentieth Century Club

The Twentieth Century Club of the Spearman met in the home of Mrs. Wayne Hutchison January 23 with Mrs. Harold Shaver and Mrs. E.L. Garner as co-hostesses.

Mrs. Johnnie Lee presented, conducted the business session. Mrs. Frank Davis and Mrs. Dick Kilgore presented a report on the Hansford Library. They reported that the Library had an operating income of \$5,000 in 1969 and will have the same in 1970. The balance left in the account at the end of 1969 was \$600.00. The Library had an increase of 2,000 volumes in circulation during the past year over the year 1968. 942 new books were purchased during the year. The Thrift Shop has taken in \$120.00 since the beginning of 1970.

Mrs. J. R. Keim introduced guest speaker, Judge Max Boyer who gave a very interesting talk on the true meaning of law and order. Present for the meeting were Mmes. Frank Davis, Guy Fuller, J.R. Keim, Nolan Holt, Dick Kilgore, C. A. Kleeberger, Johnnie Lee, J.R. Stump, Joe Traylor, Woodville Jarvis, V.N. King, P. A. Lyon Sr., Joe Novak, C.U. Pope, Olin Sheets, Tom Sutton, Wayne Hutchison, E.L. Garner, Harold Shaver and Mrs. Mamie Kirby a guest of the club for the meeting, from Phoenix, Arizona.

Sorority Honors Guests At Dinner Meeting

Eta Alpha Chapter of Delta Kappa Gamma held a dinner meeting honoring their husbands and their superintendents and wives on January 26 at 7 p.m. in the Waka School cafeteria. Serving the meal were hostesses Helen Yeary, Roselle Shelby and Jeffie Mae Hoy.

Following the bountiful and delicious dinner, Flora Champion introduced superintendents and wives. A surprise visitor was Allene Kirksey, a former member who now resides in South Dakota.

Martha McLain presented the cast of a clever skit, a cutting from the musical "You're A Good Man, Charlie Brown." The Peanuts characters were portrayed very ably by a group of Perryton actors for a highly appreciative audience.

Among those present were Mr. and Mrs. W.W. Weaver, Mrs. James Cunningham and Mr. and Mrs. E.D. Mundy of Spearman.

The next meeting will be Feb. 21 at 2 p.m. at Perryton.

Art Auction Mar. 1

Salad Supper Served to Club

Mrs. Sada Hoskins was hostess recently to members of the Spearman Book Club. A delicious salad supper was served by Mrs. Hoskins to members, Mmes. Clay Gibner, John Berry, Cecil Crawford, Tom Etter, E.J. Copeland, and to Vera Campbell.

Special guest for the meeting was Mr. Bob Crawford of the local Government Conservation Office. Mr. Crawford showed film of erosion in Hansford County and spoke on how to remedy the effects of erosion.

Mathis-Bollander Vows Solemnized

Patricia Sue Mathis, daughter of Mrs. Virginia Mathis Dancer of Borger, and Mr. Jerry Bollander, son of Mr. and Mrs. Curtis Stinks of Stinnett, Texas, were united in marriage on January 23, Rev. Charles Broadhurst read the ceremony at 5:30 p.m. in the Calvary Baptist Church, Borger.

Attending the couple were Carolyn Clark and Billy Chowins.

The couple will reside in Borger where he is employed by M & M Motor Parts.

Art Auction Mar. 1

Members Hear Book Reviewed

Mrs. Oscar Donnell was hostess last week to members of the Junior Book Club. Mrs. Donnell also gave the book review on "The Peter Principle", a clever book on how people reach the ultimate in confusion, and this results in our mixed-up world of today.

Attending were Mmes. George Collard, Pat Cates, Ralph Blodgett, Bob Skinner, Tom Etter, Max Baggerly and Henry Cornelius.

Art Auction Mar. 1

District Council Plans Activities

The Executive Committee of District 4-H Council met in Amarillo January 24 to plan the coming 4-H events for District I for 1970.

Cynthia Hutchison, State Vice-President gave a report and recommendations from the State 4-H Council which met in Houston last June.

A two-day Junior Leadership Workshop was planned for March to be held at the Episcopal Youth Center in Amarillo. Plus other yearly goals.

District I officers present were: Don Rader-Chairman; Jane Hudson-Girls' Vice-Chairman; Kieth Barrow-Boys' Vice-Chairman; Debbi Goodin-Secretary Treasurer; Cindy Youngblood-Public Relations Chairman. Others present were Cynthia Hutchison, Mrs. Sue Farris, District Home Demonstration Agent and Mr. Bill Grisham, District County Agent.

School Lunch Menus

SCHOOL MENUS
MONDAY, FEBRUARY 9
Cheese Meat Loaf
Mashed Potatoes
Seasoned Leaf Spinach
Dill Pickle Spears
Fruit Cup with Pineapple
Hot Rolls-Butter-Milk
High School Meat Choice
Swiss Steak
TUESDAY, FEBRUARY 10
Sliced Franks with Barbecue Sauce
Potato Salad
Green Beans with Bacon
Combination Tossed Salad
Spice Cake with Raisins
Batter Bread-Milk
High School Meat Choice
Tamales
WEDNESDAY, FEBRUARY 11
Seasoned Beef on Bun
Buttered Whole Kernel Corn

Seasoned Green Peas
Mandarin Orange Salad
Gingerbread-Milk
High School Meat Choice
Taco Dogs with Sauce
THURSDAY, FEBRUARY 12
Fried Chicken
Buttered Potatoes
Seasoned Blackeyed Peas
Cabbage, Fresh Pear Salad
Chocolate Pudding
Bread-Milk
High School Meat Choice
Steak Fingers
FRIDAY, FEBRUARY 13
Hamburger-Mustard or Tuna Salad Sandwich
French Fries-Catsup
Seasoned Beans with Ham
Lettuce-Tomato Salad
Dill Pickle Slices
Coconut Bars
Milk

Youth Will Set Own Dress Rules

Youth will set their own dress rules of what and where to wear in the 1970's. Their clothes will express their own personality creatively, predicts Fannie Brown Eaton, Extension clothing specialist, Texas A&M University.

Youth in the 1970's will be freer to devote their energies to pursuits which give them pleasure and a sense of personal accomplishment independent of economic considerations. In this affluence their belongings are not meant to become heirlooms.

They are for right now--this minute--today. They can afford not to be materialistic. Their clothes will reflect this freedom.

They will readily accept technological changes in fabrics. Designs will generally be uncluttered, streamlined, comfortable and versatile.

Art Auction Mar. 1

Mr. and Mrs. Delon Kirk were in Shattuck last week for Mr. Kirk's annual check-up and the doctors pronounced him in fine shape. They visited in Woodward with friends before returning home.

T.G.&Y.
5¢ TO 10¢ STORES
PRICES GOOD THRU SATURDAY WHILE QUANTITIES LAST

they'll love these **Valentine BUYS**

"GLITTER" VALENTINE CARDS
36 Count - With Envelopes
COMPARE AT 59¢
47¢ BOX

Brach's Candy
for Your Valentine
1 Pound Box
Attractive Heart Shape
Special Buy At Our Low Price

FAMILY PAK VALENTINE CARDS
FOR EVERYONE!
Includes 65 cards with envelopes.
COMPARE AT \$1.00
77¢ BOX

"GLITTER" VALENTINE CARDS
Assorted Cards - 25 Count - With Envelopes
NOW ONLY... 39¢ BOX

"GOLD & GLITTER" VALENTINE CARDS
25 Cards With Envelopes
COMPARE AT 39¢
33¢ BOX

"Mad" VALENTINES
36 CARDS
36 Envelopes - A fun assortment for boys, girls, and teacher!
59¢ BOX

SPECIAL NEW FOIL PACKAGE KLEENEX
200 COUNT
4 BOXES FOR \$1.00

Asst. Colors
COMPARE AT 36¢ EA.

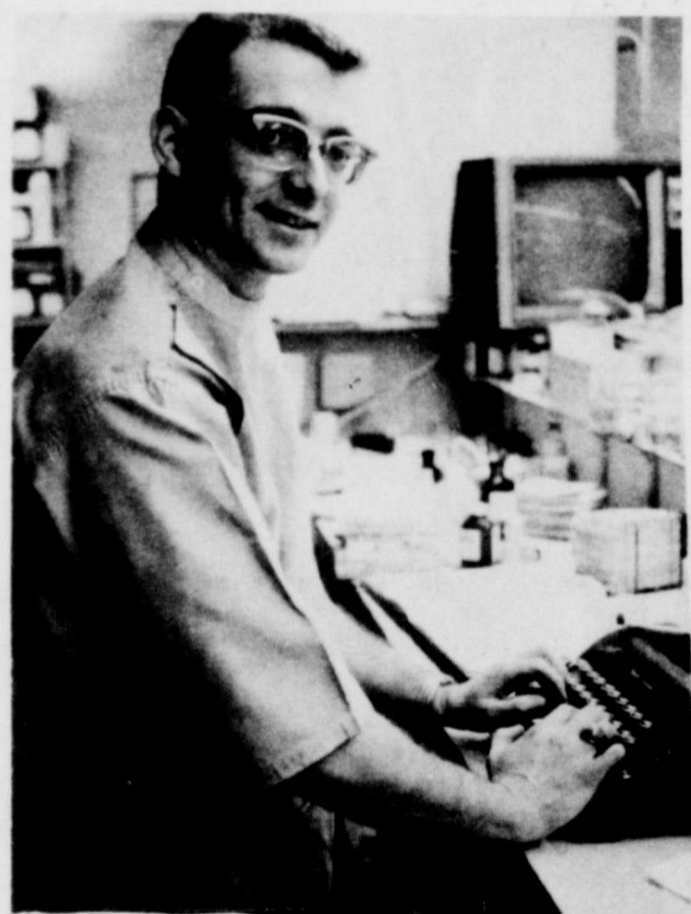

KEN ROARK

Your Health Is Our Business

In Order To Serve Our Many Customers More Efficiently

We Have A New Pharmacist
Ken Roark

"Drop By Today And Get Acquainted"

KEN IS NOW WORKING WITH US AT

Gordon's DRUG

Phone 659-2141

Gordon - Jim - Ken

Spearman, Texas

BOWLING NEWS

SCATTERPINS LEAGUE
4-29-70

TEAM	WON	LOST
Anthony Elec.	56	15
Gifford-Hill	44	28
Byrd's Texaco 2	42	29
M&M Grocery	34	37
G&G Foodliner	28	44
Gruber Motor	10	61

HIGH TEAM SERIES

Gifford-Hill West.	1281
Byrd's Texaco 2	1267
Anthony Elec.	1250

HIGH TEAM GAME

Byrd's Texaco No. 2	464
Gifford Hill	448
Anthony Elec.	428

HIGH INDIVIDUAL SERIES

Tubby Hays (sub)	459
Millie Craig	459
Gettrude Archer	457

HIGH INDIVIDUAL GAME

Tubby Hays (sub)	171
Winnie Vernon	169
Phil Oakes	169

PIN BENDERS LEAGUE
1-3-70

TEAM	WON	LOST
McClellan Gr.	45	27
Thomas Cleaners	45	27
Bowl Mor	44	28
Brock Insurance	43	28
Floyds Lockers	38	34
Harvey Feedlot	31	41
Farm Bureau Ins.	30	41
Vernons	11	61

HIGH TEAM SERIES

Thomas Cleaners	1471
McClellan Grain	1394
Brock Insurance	1228

HIGH TEAM GAME

McClellan Grain	515
Thomas Cleaners	497
Thomas Cleaners	496

HIGH INDIVIDUAL SERIES

Sheryl Meek (sub)	543
Jewel McCalman	515
Millie Craig	476

HIGH INDIVIDUAL GAME

Sheryl Meek	205
Jewel McCalman	197
Millie Craig	193

Set April 12 - 19 Area Wide Crusade

Pastors and co-ordinators met Sunday, February 1 to continue plans for the Community Revival to be held April 12-19 at the First United Methodist Church each night at 7:30 p. m.

There will be mid-morning services at 10 a. m. and youth meetings with the time and place to be announced later. The Rev. Ed Robb will be bringing the messages with Gene and Bobbie Moore leading the music. You are invited to make plans now to attend each of these services. A nursery will be provided with qualified attendants for the small children.

If you have any questions as to the planning of this revival meeting please contact one of

the following co-ordinators: Wallace Berner, Orvil Brummett, George Collard, Chalmers Porter, Robert Graves, Jack Oakes, Vance Snider or Frank Buzzard.

The Co-Ordinators, Pastors, and Chairmen will meet Sunday, February 8 at 2 p. m. in the Methodist Church with Rev. Walter Fiscus speaking.

Census Manager Named

Appointment of Robert L. Butler of Amarillo, Texas, as District Manager of the 1970 Census of Population and Housing in this area was announced today by Director Percy R. Millard of the Census Bureau's Regional Office in Dallas.

Mr. Butler was with Pingkey Packaging Company for thirty two years. Mr. Butler was separated from the Army as a Major.

From the District office located in Bldg. #9316 in Amarillo AFB, Mr. Turner will supervise all phases of the census in the following counties: Dallam, Hartley, Parmer, Bailey, Sherman, Hansford, Ochiltree, Roberts, Lipscomb, Hemphill, Wheeler, Collingsworth, Oldham, Castro, Childress, Cottle, Lamb, Moore, Swisher, Donley, Briscoe, Armstrong, Gray, Carson, Hall, Motley, Hutchinson, Potter, Randall, Deaf Smith.

On January 26, following several days of intensive training in the Regional Office, Mr. Butler will come on duty and begin setting up the District Office. He will direct a force of 19 crew leaders and 438 census takers throughout the area.

Taking the 1970 Census nationally will require the services of 12,000 crew leaders, 160,000 census takers, and 393 district managers, in addition to 15,000 office personnel.

TEXAS CANCER CRUSADE NAMES BOBBY BRAGAN

Bobby Bragan, Texas Baseball League's man of action, will lead the American Cancer Society Crusade in Texas, State Campaign Committee Chairman, Don Dilmore, announced this week.

Bragan, who resides in Fort Worth, joins TV and film star, Fess Parker, the National Crusade Chairman, in the annual educational and fund raising crusade. Parker, known to millions as "Daniel Boone" on television, is a native of Fort Worth.

Texas Crusade Chairman Bragan played major league baseball for the Philadelphia Phillies and Brooklyn Dodgers. He also managed several teams in the majors, including Cleveland, Pittsburg, and the Milwaukee-Atlanta Braves.

Bragan said he was honored to serve as the Crusade Chairman for the 1970 Crusade against cancer, and is looking forward to working with ACS volunteers across Texas. "We will be asking Crusaders to 'Go for Two'--to fight cancer with a checkup and a check."

"The Crusade will have an additional message this year, specific information on cancer safeguards will be distributed to every home we can reach." Examples of safeguards include the Pap test for early detection of uterine cancer and the procto, an examination for one of the most common forms of cancer, bowel cancer.

Olivarez Confesses Burglaries

Joe Olivarez, 22 year old Spearman man who has been in Hansford jail since December 12 charged with burglary of the Play House recreation hall, confessed this week to other burglaries according to Sheriff J.B. Cooke.

Sheriff Cooke said Olivarez confessed to the October 13th burglary of White House Lumber Co. and the attempted burglary of Ideal Food store. Most of the merchandise taken from the Lumber Company has been recovered.

Olivarez was arrested on 12 of December by City Policeman Bill Martin who found him destroying the contents of a trailer house located in the alley behind the pool hall. He had broken windows in the recreation hall and entered the building. Cigarette and coke machines had been broken into.

He remains in custody under a \$6,000,00 bond. Sheriff's officers also cleared this week another attempted burglary of Spearman's White House Lumber Co. with the arrest of Joel Olivarez, 18-year old brother of Joe Olivarez.

Sheriff Cooke said this man broke into and entered the Lumber company on the night of January 30, but did not take any merchandise. Joel Olivarez made a \$1,000. personal recognizance bond and was released.

2-Year Hiway Project Passed

AUSTIN--In action that will mean better highway facilities throughout Texas, the Texas Highway Commission today approved a \$406 million, two year Consolidated Highway Program.

The program calls for construction or reconstruction of US- and State-numbered highways.

In all, a total of 1,968, 6 miles of non-Interstate highways will be built or reconstructed under the program. Estimated cost of the construction work is \$365 million.

The program also covers the State's portion of the right way cost on 1,327.9 miles of US- and State-numbered highways at an estimated cost of \$40.5 million. On these highways, the State shares right of way costs on a 50-50 basis with local governments.

In approving the program,

the Commission earmarked funds for needed improvement on many routes of the State-maintained highway system. This will permit the orderly development of plans for construction.

AGRICULTURAL SHOW NEW FOR SPRING

Tops in a wide range of farm machinery and equipment will go on view in Wichita Falls this spring at a big, new agricultural show, the North Texas Farm Expo.

Open for two days, April 14-15, the show will feature major farm machinery, specialized equipment and exhibits from a variety of agricultural manufacturers and suppliers. The show is under joint sponsorship of the Wichita Falls Board of Commerce and Industry and The Texas Farmer-Stockman.

The Farm Expo follows a successful local farm equipment showing, sponsored for the last three years by the Wichita Falls Chamber of Commerce, predecessor to the Board of Commerce and Industry.

This year, though, both size and scope of the exhibition has expanded to make the Farm Expo an important agricultural showplace for national as well as local exhibitors.

In announcing plans for the opening, Don Moser, Expo chairman and assistant cashier of the City National Bank in Wichita Falls and Sam Whitlow of Dallas, editor of The Texas Farmer-Stockman, said the Expo will be a showplace of the latest and best in farm equipment.

The Expo, to be held at the Wichita county 4-H Center, will be open each day from 9 a. m. to 7 p. m. Admission will be free to all farmers and ranchers.

Planning Tour Of Deep South

Last week we promised you that in this week's issue we would give a brief resume of the four tours planned for 1970. First, however, let me urge you to join with this group of people from the TRI-STATE area who are already members of THE TRI-STATE TOUR GROUP and who love to travel as members of this club. Remember that we have NO DUES, FEES or ASSESSMENTS. You may contact either the club president, W. J. Miller-Perryton or our secretary, Mrs. Elliot Lee, Perryton, or the tour directors, Ken and Dottie Titus at 6999 Dreyfuss, Amarillo, Texas 79106.

Now, our first tour for the year is a 13 day trip to Florida and the Deep South. This is primarily to see all we can of the beautiful state of Florida and we will be visiting such places as the Silver Springs, Cypress Gardens, Bok Tower, The Great Masterpiece, Early American Museum, Bush Gardens, Circus Hall of Fame, Thomas A. Edison Home, The overseas highway and Key West, Parrot Jungle, the Miami Sea Aquarium, Kennedy Space Center and St. Augustine with its Fountain of Youth, Ripley's Believe It or Not Museum and time permitting much more. All of your admissions to these are included in the tour price.

We will also have two nights in the beautiful city of New Orleans. On the one day in New Orleans we will take a guide conducted tour of the city. Also on our return trip we will do some historical touring in the cities of Montgomery, Alabama and Vicksburg, Mississippi.

The tour price of only \$239.00 includes all first class hotel and motel accommodations, admissions as stated above, transportation by chartered bus and all baggage handling fees. All you have to do is relax and enjoy your trip.

Tour number two is a 22 day trip to Sydney, Nova Scotia and return. We will visit Little Rock and Knoxville before our arrival in the city of Washington, D. C. where we will spend two nights. Leaving there we will have lunch on Independence Square, then on to New York City for two nights. After we leave New York we will visit Providence, R. I. and on to Boston, Mass. for two nights. In each of the three cities where we spend two nights we will have a guide from that area with us for a tour on the one day there. Leaving Boston we travel on north to Bar Harbor, Maine where we will stay overnight and the following morning we board the ferry for our trip to Yarmouth, N. S. After we reach Yarmouth we will drive about 60 miles on to Smiths Cove for overnight. The next three days

will be spent seeing all we can of Nova Scotia with overnight stops at Halifax, Sydney and Amherst. Leaving Nova Scotia we will stay one night at Campbellton N. B. then along the Saint Lawrence into the city of Quebec where we will also spend two nights with a tour of the city included. On our way home now and we will have overnight stops at Ottawa, Sault Ste. Marie, Oshkosh, Iowa City and Kansas City. The tour price of \$479.00 includes lodging, transportation, baggage handling, ferry charges, tolls and admissions. This will be a very beautiful and a very informative tour. Also our accommodations are all first class.

Tour number three will be our second annual tour to the Canadian Rockies and the Pacific Northwest. We gave you a complete resume of this tour last week and, with the

exception of a few minor changes to make it a better trip for everyone, it will be as beautiful as last years. The tour price is also just \$299.00.

Tour number four will be a fall tour during the height of the color season. This trip will be to the Black Hills then on through the lake country of Minnesota to the upper Michigan Peninsula before starting home by way of Wisconsin, Iowa and Missouri. The exact details of this tour are not yet complete but will be announced at a later date and it should be a very beautiful and a very leisurely trip.

When you are a member of THE TRI-STATE TOUR GROUP you may select any one of the tours planned for each year or you may take only one tour each three years. The tours are planned well in advance and are always first class. Also new tours will be added as we have requests for them. For

example, we are planning an Alaska tour for 1971.

If you love to travel please contact us. We would welcome you to our group and all your tours would be with people from our own TRI-STATE AREA. Remember our slogan, "ASK THE ONES WHO HAVE GONE".

FINAL 1969 SCREW WORM COUNT--Screw worm cases in the Southwestern States for 1969 totaled only 219 against 9,268 confirmed cases in 1968. The past year was described by officials of the eradication program as the best in the history of the program from the standpoint of confirmed cases. Stockmen are advised to keep checking animals and when worms are found, to submit samples to the laboratory at Mission for positive identification.

Auto Tags On Sale

Automobile license tags for 1970 went on sale Monday in Hansford County tax office. The deadline for having the plates on vehicles is March 31.

Registration renewal forms, mailed earlier from Austin to auto owners, should be brought to the offices to obtain the tags, tax assessor-collector J.B. Cooke said today.

"If a renewal has not been received--or lost, then the title, and last year's registration may be used," he said. If the title has been lost the owner should contact the tax office early, for it takes approximately 2 weeks to apply for a new one.

If the car listed on the renewal form has been sold, the form may be discarded and the title of the car you now own may be presented for the tags.

The new 1970 tags feature luminous blue numerals on a white background.

Personalized tags, which cost an additional \$10 may be ordered through the tax office.

ANNOUNCING...

WERE HERE TO SERVE YOU WITH OUR NEW MOBILE UNIT, THERE'S ONLY ONE OTHER UNIT IN THE STATE OF TEXAS. OUR UNIT PROVIDES FULL SERVICE FACILITIES ON THE SPOT WITH



LOAN PAYMENTS



NEW PURCHASE LOANS



NEW CONSTRUCTION LOANS



NEW SAVINGS ACCOUNTS



Withdrawals from savings accounts

9:30 To 3 pm

WE'RE ON THE LOT OF THE PLAINS SHOPPING CENTER IN SPEARMAN ON MONDAY, WEDNESDAY & FRIDAY FOR YOUR CONVENIENCE.

WE ARE IN CANADIAN ON TUESDAYS AND IN GRUVER ON THURSDAYS.

INSURED UP TO \$20,000

Perryton Savings & LOAN ASSOCIATION

Be sure and visit our mobile unit at the plains shopping center



Need extra
transportation?
Scoot on down
to our
OK lot.

68 CHEVROLET CAPRICE 4 DOOR AIR & POWER LOCAL ONE OWNER CAR... \$2395

67 98 TOWN SEDAN 4 DOOR AIR & POWER NICE... \$1995

67 BUICK SPECIAL 4 DOOR V8 AUTOMATIC FACTORY AIR-SHARP... \$1795

67 OLDSMOBILE CUTLASS CPE. AIR & POWER EXTRA LOW MILEAGE... \$1895

67 OLDSMOBILE DELTA 88 4 DOOR POWER & AIR NEW TIRES EXTRA CLEAN... \$2150

66 CHEVROLET IMPALA 4 DOOR V8 AUTOMATIC POWER & AIR ONE OWNER CAR \$1495

66 OLDSMOBILE TORNADO FULL POWER AIR SHARP... \$2195

64 FORD GALAXIE 500 4 DOOR V8 AUTOMATIC AIR CONDITIONER... \$895

68 CHEVROLET 1/2 TON PICKUP 6 CYL. 3 SPEED ONLY... \$1495

67 CHEVROLET 1/2 TON PICKUP 6 CYL. 4 SPEED ONLY... \$1295

65 CHEVROLET 1/2 TON PICKUP 6 CYL. 4 SPEED NEW PAINT EXTRA GOOD... \$995

69 JEEP FULL CAB, HUBS LIKE NEW... \$2650

Excel Chevrolet - Olds
S. HIGHWAY 207 SPEARMAN

GOOD LUCK WIN THE



SEVENTH GRADE TEAM-Seated Jay Mason, Joe Womble, Timmy Harper, Chris White, Roger Brown. Second row= Donnie Davis, Steve Lesly, Mike Tucker, David McMullan, Dewayne Booth, William Porter. Back row-Terril Brummett, Carl Robinson, Larry Graham, Ted Harbour, Jimmy Tope, James Salinas and Coach Fanbrough.

7th BOYS



Congratulations Spearman Boys B team, for your fine showing in the Sanford-Fritch tournament.

BOYS FIRST GAME

SPEARMAN VS. WAKA

THURSDAY 1:00 P. M.

 <p>J. L. BROCK INSURANCE AGENCY</p>	<p>CATES MEN & BOYS</p>	<p>HANSFORD FEED YARDS</p>	<p>NORTH PLAINS TRUCK & IMP.</p>
<p>PIONEER MANOR NURSING HOME</p>	<p>CAPROCK INDUSTRIES</p>	<p>CATES GROCERY & MARKET</p>	<p>WHITE HOUSE LUMBER CO.</p>
 <p>Alton's Gulf Service Box 1116 SPEARMAN, TEXAS 79081</p>	<p>CUMMINGS REFRIGERATION</p>	<p>CANTRELL'S FLYING SERVICE</p>	<p>BAKER AND TAYLOR DRILLING COMPANY</p>

SPEARMAN JR HIGH

WAKA TOURNAMENT

7th GIRLS



Congratulations Girls Spearman B team, for your fine showing in the Sanford-Fritch tournament.



SEVENTH GRADE TEAM-Kneeling Debbie Sheppard, Shelia Cochran, Debbie Gregg, Nicki Jones, Becky Daniel. Standing Patricia Balletra, Joanne Kincaid, Rhonda Nelson, Kristy Gresset, LeAnn Uptergrove, Julie Callaway, Kim Boone, Becky Wheeler, Mgr.

GIRLS FIRST GAME
SPEARMAN VS. WINNER
OF PRINGLE MORSE
FRIDAY 1 P. M.

P.A. LYON INSURANCE	NORTH PLAINS ELECTRIC	FIRST NATIONAL BANK	SPEARTEX GRAIN
EXCEL BODY SHOP	SNIDER-PEARSON CONOCO	A. & W. ROOT BEER	SPEARMAN SUPER SERVICE
PEOPLES NATURAL GAS	SANDERS FARMS	DACO LEASE & VWELL SERVICE	H. & H. WATER WELL SERVICE

GOOD LUCK WIN THE



SEVENTH GRADE TEAM-Seated Jay Mason, Joe Womble, Timmy Harper, Chris White, Roger Brown. Second row= Donnie Davis, Steve Lesly, Mike Tucker, David McMullan, Dewayne Booth, William Porter. Back row-Terril Brummett, Carl Robinson, Larry Graham, Ted Harbour, Jimmy Tope, James Salinas and Coach Fanbrough.

7th BOYS





Congratulations Spearman Boys B team, for your fine showing in the Sanford-Fritch tournament.

BOYS FIRST GAME

SPEARMAN VS. WAKA

THURSDAY 1:00 P. M.

 <p>J. L. BROCK INSURANCE AGENCY</p>	<p>CATES MEN & BOYS</p>	<p>HANSFORD FEED YARDS</p>	<p>NORTH PLAINS TRUCK & IMP.</p>
<p>PIONEER MANOR NURSING HOME</p>	<p>CAPROCK INDUSTRIES</p>	<p>CATES GROCERY & MARKET</p>	<p>WHITE HOUSE LUMBER CO.</p>
<p><i>Alton's Gulf Service</i>  BOX 1116 SPEARMAN, TEXAS 79081</p>	<p>CUMMINGS REFRIGERATION</p>	<p>CANTRELL'S FLYING SERVICE</p>	<p>BAKER AND TAYLOR DRILLING COMPANY</p>

SPEARMAN JR HIGH

WAKA TOURNAMENT

7th GIRLS



Congratulations Girls Spearman B team, for your fine showing in the Sanford-Fritch tournament.



SEVENTH GRADE TEAM-Kneeling Debbie Sheppard, Shelia Cochran, Debbie Gregg, Nicki Jones, Becky Daniel. Standing Patricia Balletra, Joanne Kincaid, Rhonda Nelson, Kristy Gresset, LeAnn Uptergrove, Julie Callaway, Kim Boone, Becky Wheeler, Mgr.

GIRLS FIRST GAME
SPEARMAN VS. WINNER
OF PRINGLE MORSE
FRIDAY 1 P. M.

P.A. LYON INSURANCE	NORTH PLAINS ELECTRIC	FIRST NATIONAL BANK	SPEARTEX GRAIN
EXCEL BODY SHOP	SNIDER-PEARSON CONOCO	A. & W. ROOT BEER	SPEARMAN SUPER SERVICE
PEOPLES NATURAL GAS	SANDERS FARMS	DACO LEASE & WELL SERVICE	H. & H. WATER WELL SERVICE

COMMUNITY PROFILE

from your Chamber of Commerce

On Wednesday, February 18, the Spearman Chamber of Commerce will move into a new era of service and communications to the residents of the area by inaugurating the Chamber luncheons for members and the public. Kent Guthrie, President, stated that one of the primary objectives for the 1970's is to provide information on issues and subjects of local, regional, state, and national interest. "We believe that an informed community is a progressive community. Our goal in this phase of our overall program of service is to bring to our area citizens the information they want. We welcome suggestions, requests, and constructive criticism, not only from our members, but from the public as well. It is only thru these suggestions and requests that we do an adequate job for our people. The meals will be prepared and served by the ladies of the First Assembly of God Church in the Home Demon-

stration Building located in the 300 block of North Berneice. Price of the meal will be \$2.50 each. The program for this first luncheon has been secured by the Highway and Transportation Committee. Mr. Jim Moss, District Traffic Engineer and Mr. Charles W. Smith, District Highway Engineer from the Texas Highway Department District Offices in Amarillo will bring information and answer questions concerning the traffic through Spearman and more specifically, the five-corners intersection where the new traffic signal is to be installed. Reservations must be made through the Chamber office, phone 659-3330, in Spearman by Monday noon, February 16. The public is invited and urged to attend. Lunch will be served at 12:00 NOON at \$2.50 each. Reservations will be considered firm and the meal may be paid for either in advance or at the door.

Tom Hoobler
WT Graduate



Tom Hoobler, 23-year old son of Mr. and Mrs. Caylor Hoobler of Spearman, has completed requirements for a BS degree at West

Texas State University at the end of the fall semester. Hoobler, who graduated from Spearman High School in 1965, has enlisted in the Uniform Division of the Texas Department of Public Safety. He has passed all his requirements and will enter a 17-week training school February 10th in Austin.

SECOND ANNUAL -- The Texas Conference on Insect, Plant Disease, Weed and Brush Control, will be held February 24-26 at Texas A&M University's Memorial Student Center. It's an opportunity, says Wendell Horne, Extension plant pathologist, to get the latest information and control measures for economically important insects, plant diseases and weeds and brush. The 3-day program is action packed and is designed to answer many of the questions asked throughout the year on the subjects to be covered, Horne says.

TANE Speaker To Appear Here Sunday

Rev. Kenneth Johnson, pastor of the First Assembly of God Church, Spearman, invites the public to attend the 11 a.m. worship services Sunday and hear guest speaker Dale R. Westbrook.

Tommy Jackson and son, Rance of Vernon spent the weekend with his parents, Mr. and Mrs. J. C. Jackson.

Sheriff's Office Reports Activities

End of the year records from the office of County Sheriff J. B. Cooke, reveal much activity during 1969. County fines collected totaled \$1,321.10. Restitutions made for hot checks amounted to \$926.07 and Sheriff's officers recovered \$10,893.79 worth of stolen property. In 1969, 144 males, 9 females and three juveniles were arrested. The office handled 33 Federal prisoners (aliens), and 9 fugitives for out of county and out of state authorities.

\$2,974.20 was the total assessed in fines against persons for various offenses. The office handled 13 Grand Jury indictments for the year and 10 felony convictions resulting in 22 years probated sentences for seven people. Three were admitted to the Texas Department of Corrections for a total of 8 years. Two probated sentences were revoked resulting in 5 years penal sentences making a total of 5 persons being delivered to the Texas Department of Corrections.

A 1969 Olds driven by Linnie Cobb and a 1964 Ford pickup driven by John Cole. Total damages-\$100. Jan. 17 at Kenneth & Townsend, '64 Olds driven by Patsy W. Lemmons and a parked 1951 Chevy truck owned by Gus Burchel. Total damages \$225. Jan. 20 at Townsend & 10th streets a 1968 Chevy pickup driven by William D. Douglas and a 1969 Chevrolet driven by Sandra G. Hickman. Total damages \$350. Jan. 22 at the High School parking lot, a 1962 Ford driven by Mary Sue Hazelwood and a 1967 Buick driven by James Ray Jackson. Damages -\$510. Jan. 27 at Main & Davis, a parked 1969 Chevrolet owned by Jack O. Crum and a 1962 Chevrolet truck driven by Brenda L. Russell. Minor damages \$15.00. Jan. 30, Main & Hancock, a 1967 Ford pickup driven by Walter Stumpf and a '60 Chevy pickup driven by James H. Brown. Total damages, \$70. Jan. 30 on East Collard St., a 1966 Olds driven by Mrs. Lucy Mundy and a truck tractor driven by Archie Neal Rhoder

of Fritch. Damages \$120. Feb. 1 at West Kenneth & Dresden, a 1966 Chevy pickup driven by Pablo Torres and a 1963 Ford pickup driven by Clifford H. Benson. Damages \$180. Feb. 1, in the 200 block of South Barkley, a parked 1965 Chevrolet owned by Ralph Bynum and a 1967 Ford driven by Henry Flores. Damages \$500. Feb. 1, a three-car collision at the traffic light on main street resulted in \$1,450.00 total damages. Vehicles involved included a 1968 Buick driven by Wm. D. Giles, a 1964 Chrysler driven by Carla L. Hargis and a 1963 Chevrolet driven by Stephen Ray Slater. Mr. and Mrs. Foster Barnes of Amarillo spent Saturday here visiting in the home of their daughter, Mr. and Mrs. Ronnie Woods and son Kerry.

NEXT YEAR'S EXCHANGE STUDENT NEEDS HOME IN SPEARMAN

The Student Council is continuing their search for a home for the next exchange student. The major financial arrangements have already been taken care of by the council and various organizations. A family does not need to worry about heavy expenses. They need not have a child of high school age either. The major requirement is that the family be willing to open their hearts and home to some deserving student. If no one volunteers there will not be an exchange program in Spearman next year. Anyone interested is urged to contact Randy Weston or the high school office 659-2584.

CITY TRAFFIC ACCIDENTS

The following vehicle accidents occurring within the Spearman city limits have been reported by the City Police department: Jan. 2 Main & Hancock. A 1964 Plymouth driven by Frank Pepple and a 1965 Chev-

rolet pickup driven by Dayton Phillips. Estimated total damages, \$175. Jan. 9 at East Ave. C and Hazelwood, a 1962 Olds driven by Joyce Colquitt and a 1950 Ford driven by Don Bortz. Bortz was treated at Hansford Hospital for minor injuries. Accident resulted in \$600 total damages. Jan. 14 at SW Court & Ber-

SUNDAY	MONDAY	TUESDAY	WEDNESDAY	THURSDAY	FRIDAY	SATURDAY
1 SPEARMAN SCHOOL	2 FHA Foreign Dish Supper 7:00 P.M.	3 Phillips-Th V&B(B)-6:15 Canyon-Th V&B(G)-6:30 Pampa-9th-H-4:00	4	5 Stratford-Th 7,8(B&G) Borger(White)-9th-H-7:00 Ft. Worth	6 Panhandle-Th V(B&G)-6:30 B(B)-5:00 Fat Stock	7 Area DECA Contest Speech Tournament Dimmitt Show
8 CALENDAR FOR FEBRUARY.	9 FFA-8:00 FTA-7:00	10 Stinnett-H V(B&G)7:00 B(B&G)4:00 Basketball Coronation Dumas-9th-Th-4:00	11 Rubella Clinic	12 LINCOLN'S BIRTHDAY Stinnett 7,8 (B) Here 7,8 (G) There 9th-H-7:00	13 Dalhart-Th V&B(B)-6:30 State FTA Convention--Kermit Speech Tournament	14 Spearman B team Tourn.
15	16 P.T.A. Spanish Club-7:00 Student Council-7:30 Bi-District girls play-offs must be settle by 17th	17	18 4th 6 wks. Tests Per.5,6,7	19 4th 6 wks. Tests 1,2,3,4 N.H.S.-7:30	20 End of 4th 6 Weeks Midland Speech Tournament	21 REGIONAL GIRLS TOURNEY
22 WASHINGTON'S BIRTHDAY	23 5th 6 Wks. Begins	24	25 Grade cards to students.	26 Girls' State Basketball Tournament	27	28 Vocal Solo and Ensemble WTSU

Now Paying Maximum Interest

7 1/2%

CERTIFICATE OF DEPOSIT

\$100,000 and Over --- Single Maturity One Year and Over

7% 180 Days to 1 Year

6 1/2% 60-89 Days

6 3/4% 90 Days to 179 Days

6 1/4% 30-59 Days

5 3/4%

CERTIFICATE OF DEPOSIT Under \$100,000 Single Maturity 2 Years

5 1/2% 1 Year, But Less Than 2 Years;

5% 30 Days, But Less Than 1 Year

4 1/2%

REGULAR SAVINGS Interest Compounded Quarterly



FIRST STATE BANK

MEMBER F.D.I.C.

EACH DEPOSIT INSURED TO \$20,000.00

659-2526

