



**TEXAS  
GRAIN  
FED  
BEEF**

REAL EATING PLEASURE

**THE**



# Spearman Reporter

Spearhead of the North Plains

VOLUME 61, NO. 19

THE SPEARMAN REPORTER, Hansford County, Texas 79081

THURSDAY, APRIL 2, 1970

## School Board & City Officials Will Be Elected Saturday

### Candidates Speak

Voters within Spearman Independent School District will name two new school board members Saturday and citizens of Spearman will elect two city aldermen and a new mayor.

The elections will be held at the Junior High school. Polls open at 8 a.m. and close at 7 p.m. Saturday, April 4.

Thirty-two persons had cast absentee ballots in the school board race at the close of the day Tuesday. The order in which school board candidates will appear on the ballot is thus: James Greene, Joel Lackey, Sonny Windom and Ray Martin. Lackey is the incumbent. Two will be chosen to fill three-year terms.

City Aldermen up for re-election are E.J. Copeland and Richard Holton, with no opposition.

On the ballot for Mayor are Dr. D.E. Hackley, incumbent, and Clarence Pettitt.

Judging the school board election will be J.L. Brock. His clerks are Sally Desimore, Coleen Schaefer and Juanita Kemper.

Clyde Longley is City election judge.

It has always been the custom of this newspaper to print statements from school board candidates so the public may know their ideas and thoughts on various issues. Printed below are statements from Joel Lee Lackey and Jimmy Greene. The other two candidates, Ray Martin and Gloyd "Sonny" Windom have made their comments in advertisements printed elsewhere in this issue.

"I have become a candidate for the Spearman School Board in the hope of being able, in some small way, to strengthen the future of our youth, our community, and our nation."

"To give you the voter a basic idea of the ways I think this could be done, I am for influencing our youth to become strong, self-sufficient individuals, who know the true values of our country, our way of life, and our God. To do this we will have to have the best personnel available. We will need adequate, but not extravagant, facilities. We will need a well balanced school system which gives each individual the opportunity to excel in his or her chosen field."

"We are all aware it takes money and lot of it to operate a school system as large as ours. This money must come from you the taxpayer. I will do my best to see that your money is used wisely, and that full value is received for each dollar invested."

I am against Federal control of our local school. I am also opposed to our children being used for experimental education programs.

"In regard to my personal qualifications, I am a graduate of the Spearman School System and have lived in Hansford County all my life. I am self employed in the ranching, farming and insurance business. More important I am the father of four children, three of which are now attending Spearman Public Schools. I am a land owner, also an owner of City property. I am a member of the Spearman Church of Christ."

"I sincerely solicit your vote."

"Thank You for your every consideration."

JIMMY GREENE

### DEATH CLAIMS ANNIE HARRIS

Funeral services for Mrs. Annie Mae Harris, 88, were conducted Monday at 2:30 p.m. from the Morse School Auditorium.

Mrs. Harris, a resident of the Morse community since 1903, died March 28 in North Plains Hospital, Borger.

Born Feb. 15, 1882 in Nashville, Tenn., she moved as a child to Erath County. On October 6, 1901 she was married to Mr. W.F. Harris and in 1903 they moved to the Morse community. Her husband preceded her in death.

Rev. L.V. Grace, a retired Methodist minister from Pampa, and Rev. Alvin Skins, Assembly of God church pastor of Stinnett, officiated at the memorial service. Burial was in Holt Cemetery, directed by Boxwell Brothers funeral home of Spearman.

Survivors include two daughters: Mrs. John (May) Leverton of Scottsdale, Ariz., and Mrs. Ed (Ethel) Taylor of Kaycee, Wyoming; two brothers: Rex Sanders and Fred Sanders of Spearman, and a host of nieces and nephews.

Pallbearers were his nephews: R.E. Sanders, Rue Sanders, Homer Sanders, Emmett Sanders, Morris Campbell and Hershel Jones.

Honorary pallbearers were: Jesse Davis, Roy Russell, Lee McClellan, Eck Lee, Jack Hart, and Aubie Sparks.

"When I ran for the board three years ago I stated that I felt we had a fine school system and that I was interested in maintaining and improving this system. I also stated that I was deeply concerned in regard to our tax dollars being handled responsibly. My feelings at that time were that we should have a well-rounded program, the records will show that I have done my best to see that these ideas were carried out."

"We have maintained a teaching staff unequalled in this area. Over 50% of our teachers hold masters degree and most of the others are working toward receiving their masters. This is very important as a competent teaching staff is the backbone of any school system."

"In regard to school financing during my term, we have been able to improve our program without any increase in taxes and this has been done in spite of inflation and pressures."

"The experience that I have gained during the past three years will be an asset to me in meeting the increasingly problems of a complex school system. The educational programs passed by the legislature promise to be more demanding on the judgement of school board members."

"Decisions that will be made in the near future, both financial and academic will have a far reaching affect on your children and mine. With these facts in mind I request your vote in the coming election."

JOEL LEE LACKEY



## Tech Coach Jim Carlen To Be Banquet Speaker

Plans are being completed this week for the annual Spearman High School Athletic Banquet which will be held April 11.

The banquet, catered by Suthens of Borger, will be staged in the High School cafeteria at 7:30. A limited amount of tickets are on sale for \$9.25 each and may be obtained by calling Spearman High School between 8:30 and 3:30 o'clock. Tickets may be mailed to you, or can be picked up at the door.

Highlight of the banquet this year will be guest speaker Jim Carlen, head football coach Texas Tech. He is being brought to Spearman under the auspices of Caprock Industries of Hansford County.

Carlen, one of the nations youngest coaches—and one of the country's master organizers, is only 36 years old.

The young disciplinarian, who piloted West Virginia to a 10-1 record, including a 14-3 Peach Bowl win over South Carolina, has a career coaching record of 47-15-3, including a 25-13-3 mark in the past four seasons at West Virginia. The Mountaineers lost only one of the last 14 games, that to second ranked Penn State.

The secret behind the improvement during the past four campaigns at West Virginia, according to the modest Carlen, was his assistants. He likes to say his "coaches do most of the coaching." In truth, he's a master organizer.

Carlen hit West Virginia in 1966 and took the state by storm, causing one sports-writer to write, "Jim Carlen seems to be everywhere."

The secret behind Carlen's popularity is his boundless energy to "get with the people." He believes in seeking everyone's "help," as he draws. He invites fans to practice, puts on clinics for coaches and uses his television show to show films and explain things.

Despite his age, James Anthony Carlen has a

lengthy background. He began playing organized football at the age of seven, played on every level through college, and coached at the high school, military service and collegiate levels. He played and coached under Bobby Dodd at Georgia Tech.

Carlen graduated from Georgia Tech in 1955 with a B.S. in industrial management and was assistant coach one year in his hometown of Cookeville, Tenn., where he produced a 9-1-0 record. He spent two years coaching an Air Force team at Weisbaden, Germany (22-2-1).

After military service, in which he eventually reached captain in the Air Force, he returned to Tech in a part-time capacity as assistant freshman coach. Six years later, at the age of 30, he was head of the defense.

Jim married Miss Sharon Garner of Alcoa, Tenn., in 1961. Their family includes Mollieann, 7; Jamie (James Anthony) Carlen IV, age 5; and Melanie, 2.

### GRAZING DATE EXTENDED

Elizy Vanderberg of the Hansford ASCS office stated this week that the grazing date for Hansford County has been extended through May 14, 1970.

### George Collard To Preach Sun.

Mr. George Collard will fill the pulpit Sunday, April 5 at the 11 o'clock worship service, Presbyterian Church.

The public is invited to attend.

The Presbyterian Church is without a pastor at present and various christian laymen have assisted with services at the local church recently.

Mr. Collard is a member of the First United Methodist Church, and he and his family are very active in all phases of church work.

## SNOW

Spearman citizens awoke early Wednesday morning to a heavy snow storm which held visibility to one block and deposited a two-inch cover of wet snow on already slick roads.

A mixture of sleet and rain, accompanied by old time thunder showers, fell throughout the night Tuesday glazing highways and walks with an icy surface and making travel virtually impossible.

Traffic was hampered throughout the entire Panhandle and many schools in the Golden Spread area closed due to the storm. Spearman public schools had already marked off the entire week for Easter holidays so the storm mattered little to students here.

Weather men, who were predicting "more of the same", warned motorists to stay off the snow-ice pack.

Spearman measure .34 inch of moisture from the 5 inch snow fall Friday, March 27. Another .06 was measured in the official gauge on Saturday and at 7 a.m. Wednesday, April 1, .36 had been deposited from the rain and sleet. At press time Wednesday, snow was still falling. A ground cover of 2 inches had accumulated by 10 a.m.

### COTTAGE PRAYER

Most of the churches of Spearman have banned together in planning for the upcoming Community Revival scheduled for April 12 through 19th.

Cottage prayer groups will be meeting in homes during the week previous to the revival. The revival committee asks all interested persons to feel welcome to attend any of the prayer meetings which begin at 7:30, in the following places:

Thursday, April 9th: P.A. Lyon, Sr., 702 S. Haney; E.D. Mundy, 115 S. Drensen; Bob Conner, 516 S. Barkley; Cecil Patton, 112 S. Townsend and George Buzzard, 403 S. Drensen. Friday, April 10th: Chalmers Porter, Rural; Rev. Gail Ott, 21 S. Endicott; Elsie Mathews, 322 S. Endicott; Tommy Russell, 1121 S. Drensen and Muri Pearson, 521 S. Roland. These groups will meet at 7:30 each evening. Please keep these dates and homes in mind as prayer is a big part of our Revival.



HARVEY, SNOW RABBIT---The five inch snowfall over Easter weekend prompted many to try their hand at artistry and snowmen were abundant. This 6-ft. tall Easter Bunny in the yard at the Joe M. Close home, 107 Wanda Drive, was very appropriate. Complete with pink ears & nose, the cold Easter bunny took his time at melting too since sunshine has been rationed here for several days.

## 4-H Food Show Set For Saturday

### THANKS TO LOCAL POSTAL EMPLOYEES

All of us at the newspaper would like to thank the postal employees and the letter carriers for their continued service to the people of Spearman during the snows the past week. All of the postal employees should be congratulated for their extra efforts delivering the census forms during the snow Saturday.

### GOLF MEETING IS APRIL 6

L.M. Womble, president of the Hansford Golf Club, has called a general membership meeting for Monday, April 6.

The meeting, to be held in the county courtroom, will begin at 8 p.m. All members are urged to attend the annual business meeting and help elect new officers for the upcoming season.

Miss Vivian Warminski, County Home Demonstration Agent, announced this week that the annual County 4-H food show will be held Saturday April 4 in the HD club room.

The food show concludes 4-Hers food projects, and will consist of demonstrations of table settings, preparing a special dish and describing the nutritional value of the dish.

Judge for the show will be Marian Moore, Dallam County HD Agent, and a Junior leader from Dallam County.

Registration will be from 9 to 10 a.m. with judging scheduled for 10 a.m. Displays will be open to the public from 1 to 2 p.m. Winners will be announced at 2:15 p.m.

The public is invited to attend the afternoon session.

Largest cheese ever made was a cheddar weighing 34,591 pounds.

Library of Congress was founded on April 24, 1800.

## Political Rally April 6 To Draw Area Candidates

### Hansford County will have a political rally to be held in Spearman at 7:30 p.m., April 6, 1970 in the Spearman High School Auditorium.

8 of the 10 area candidates seeking seats in the Texas Legislature have accepted invitations to speak.

Rally sponsor is the Hansford County Farm Bureau. President, Bill Johnson says this "Measure the Candidate Meeting" is open to the public and everyone is urged to attend.

Candidates for Representative of the 79th District are: Bill Nix of Canadian, Phil Cates of Lefors, Jim Graves of Perryton, Ray Trasper of Higgins, Jack Hart and W.H. Willoughby of Gruver. All of these candidates have agreed to be here.

Candidates for State Senator of the 31st District are: Nancy Moyer, Max Sherman, Jack

Hazelwood and Walter Knapp of Amarillo, Malouf Abraham of Canadian. 3 of these candidates have accepted and the other 2 have not confirmed their acceptance as of this date.

All of the area candidates will be asked to state their position on: Taxes, Farm programs, annual sessions, minimum wage, corporate farming, state spending and other issues.

Mr. Johnson, emphasized that Farm Bureau does not endorse any candidate for any political office. The meeting is being held only for the purpose of permitting the voter to learn more and know all candidates.

This is one of the activities in Farm Bureau's Citizenship program which is designed to help voters select the best possible candidate for each office, thereby strengthening

our form of representative government," Mr. Johnson explained.

The County Farm Bureau President said that strict ground rules would govern the conduct of the meeting to avoid discriminating against any candidate. Roy Custer, Area Fieldman for Farm Bureau of Amarillo will act as moderator for the meeting. There will be no questions from the floor.

The candidates will be given 2 minutes each to state any personal qualifications, such as age, experience, etc. The moderator will then direct questions to each candidate for a negative or affirmative answer with 1 minute to qualify the answer given. Candidates will then be given 3 minutes for a closing statement.

### FUNERAL RITES HELD WED. FOR WALT SANDERS



Memorial services honoring the life and memory of "Walt" Sanders were held Wednesday, April 1 at 2 p.m. from the First Baptist Church.

Mr. Sanders, who had been in ill health for many months, died Monday March 30 in Hansford Hospital. He was 84 years old.

The pastor, Rev. B.T. Shoemaker, officiated. Burial was in Holt Cemetery directed by Boxwell Brothers Funeral Home of Spearman. He was a member of the First Baptist Church, Spearman.

Julius Walter Sanders was born September 14, 1886, the son of Florence Penelope (Archer) Sanders and Julius Carol Sanders in Coryell County, Texas.

He came with his mother and father as a child in 1900 to Hansford County where they homesteaded Southeast of Spearman.

In his early years Walter worked on several ranches in the area for the Whittenburgs and other. Later, he purchased a Service Station in Spearman which he operated until the time of his retirement.

Survivors include two sisters: Mrs. John (May) Leverton of Scottsdale, Ariz., and Mrs. Ed (Ethel) Taylor of Kaycee, Wyoming; two brothers: Rex Sanders and Fred Sanders of Spearman, and a host of nieces and nephews.

Pallbearers were his nephews: R.E. Sanders, Rue Sanders, Homer Sanders, Emmett Sanders, Morris Campbell and Hershel Jones.

Honorary pallbearers were: Jesse Davis, Roy Russell, Lee McClellan, Eck Lee, Jack Hart, and Aubie Sparks.

•SELL•RENT•SWAP•HIRE•BUY•SELL•RENT•SWAP

# LOW COST CLASSIFIED

•HIRE•BUY•SELL•RENT•SWAP•HIRE•BUY•SELL•

**Fiddle-Free Color TV by RCA**



106 E. Kenneth

**Boxwell Bros.**  
Funeral Home and Flower Shop

Day - Night Phone 659-2212  
Spearman, Texas

**Cummings**

Refrigeration AND AIR Conditioning

Phone 659-2721  
Phone 659-2441  
GORDON CUMMINGS

**WHITE HOUSE LUMBER CO.**

Building & Plumbing Supplies

PHONE 659-2818

**Hansford Lodge**

**A.F. & A.M.**

Regular Communication 2nd and 4th Monday of each month  
Tommy Russell, W.M.

Ceril Batton, Secy.

3 Family Garage Sale--  
1030 S. Townsend, Friday  
and Saturday, April 3  
and 4, 9 to 5 p.m. Lots  
of Good Buys.

19T-1tc

BRACE yourself for a thrill  
the first time you use Blue  
Lustre to clean rugs. Rent  
electric shampooer \$2.  
Gordon Drug.

FOR SALE-3 bedroom house,  
large garage, sets on 3 lots  
located on S. Brandt. Call  
Mrs. R. C. Stewart 659-2876,  
18S-4tp

SHARON'S BEAUTY SHOP  
has moved to 301 W. Ken-  
neth, Mabel Edwards is  
now associated with Sharon  
Freeman, Ph. 2710,  
17S-8tp

FOR SALE-Residential lots,  
Hwy 760, 1 mile southeast  
of town on pavement. Carl  
Hutchison farm. Contact at  
428 S. Bernice or Phone 659-  
2082.

9S-rtm

FOR SALE-Canopy type camp-  
er and camper jacks. Phone  
659-2967.

18S-rtm

FOR SALE-1958 International  
Pickup 3/4 ton. Phone 659-  
2967.

18S-rtm

FOR SALE--2 bedroom house  
located at 522 Bernice,  
Phone 3453.

9T-rtm

HOUSES FOR SALE-Contact  
R. L. Uptergrove 659-2677  
or H. B. Parks 733-2606,  
15T-rtm

PAINTING WANTED--  
exterior, interior. Free  
estimates. Phone 659-3075  
19T-9tc

FOR SALE-Baby beds, large  
and small and black 2 year  
old gelding. 659-3494.

18T-rtm

FOR SALE-Farfisa Organ, com-  
pact. Excellent shape.  
Also 2 Fender Amplifiers, Ph.  
659-3287.

18S-rtm

Houses to be moved out of  
Borger Surplus FHA houses;  
prices reduced; 2 bedroom  
priced from \$1250 to \$2250.  
This price is cheaper than  
labor alone would cost to  
build. Ed Turner Realty, 304  
W. Tenth, Borger, Texas  
273-7571.

18T-11tc

Waitress Wanted, 1-9 p.m.  
Mon-Sat. Apply at Wade's  
Diner. 659-3988.

18T-rtm

WAITRESS WANTED--Must  
be neat and clean & expe-  
rienced. Apply in person to  
Georgia McLeod at Miller's  
Cafe or call 3656 after 1 p.  
m.

20T-rtm

TREE SURGERY  
GARDEN-Roto-tilled  
Flower Beds Spaded  
Bob Welsh, Farnsworth  
435-3438  
18T-10tp

PAINTING - PAPERHANGING  
Free estimates. Jack Mc-  
Mullan, Phone 659-2268,  
16S-rtm.

FOR RENT

Rent Singer Touch-n-Sew  
machine. Only \$3 per week  
includes delivery and pick-  
ups. All makes sewing  
machines repaired in your  
home or in shop. Call  
Singer Co. 273-3381 - 423  
North Main, Borger, Texas.  
14S-rtm

FOR RENT-Furnished apt,  
606 S. Bernice Street, Phone  
659-2652. 2-rtm

FOR RENT--Furnished Bach-  
elor Apt. Contact Jim Mc-  
Lain. 659-3418.  
12T-rtm

For removal of  
DEAD STOCK  
Call day or nite  
Day 659-2128  
Nite 659-2654  
Spearman, Tex

Holes drilled from 24 inch to 12 feet diameter up to  
110 feet deep  
Anyplace, Anytime-No Travel Charge

**HESTER DRILLING COMPANY**

Cesspools Drilled

Stratford, Texas  
Phone 396-5540  
Complete Hookup with Concrete Top Available

ONE bedroom furnished apt.  
213 E. 8th, Contact Gus or  
Jim McLain. 659-2274 or 659-  
3418.

14T-rtm

FOR RENT-Furnished, clean,  
air conditioned. TV's avail-  
able. Downtown Apts. Phone  
2269.

10T-rtmc

LOST--Around Feb. 3 bet-  
ween Guymon and Gruver  
or Gruver and Amarillo a  
quilt made of the state flow-  
ers embroidered on the  
under side, John 1960.  
Reward leading to its recovery.  
Mrs. Joe Chase, Box 0,  
Gruver, Texas, Phone 733-  
2332.

HOMEWORKERS (envelope  
addresses) wanted! Rush  
self-addressed stamped  
envelope. WYATT Service,  
P.O. Box 6478, Austin,  
Texas 78702.

19T-2tp

LOST-Black border collie  
with some brown on breast.  
Notify James Sparks, phone  
659-2801, Spearman, Texas.  
18T-rtm

CARD OF THANKS

I would like to take this  
means to extend my sincere  
appreciation for the many  
acts of kindness shown me  
while in the hospital. The  
prayers, visits, get well  
cards, and flowers make me  
very thankful for my friends.  
Also I wish to especially  
thank Dr. Kleeberger, the  
nurses and entire hospital  
staff for their kindness and  
wonderful care. May God  
Bless each one of you.  
Mrs. Harold (Ann) Bowen

CARD OF THANKS

I would like to express my  
thanks to Dr. Gregg and the  
hospital staff for their special  
care while I was a patient in  
Hansford Hospital, and to  
thank my friends for their  
visits, cards, flowers and many  
kindnesses.  
Don E. Smith

CARD OF THANKS

We would like to thank  
our many friends who showed  
their kindness in visits, flow-  
ers, and phone calls during  
the hospitalization of W. M.  
Wilkerson, and Herman  
Mitchell.

W. D. Wilkerson  
W. D. Wilkerson family  
H. L. Mitchell family



Let Me See  
... by Sybil

Due to a prankish moon,  
Easter was observed a little  
early . . . much to early  
I thought as I came to work  
Monday morning through  
icy slush and falling snow-

## POLITICAL ANNOUNCEMENTS

### DEMOCRAT

RAY TROSPER,  
State Representative,  
79th Leg. District

MAX R. SHERMAN,  
State Senator,  
31st Sen. District

WALTER KNAPP,  
State Senator,  
31st Sen. District

JIM GRAVES  
State Representative  
79th District

NORMA JEAN STOWE  
County & District Clerk

FAYE WOMBLE LYNCH  
County & District Clerk

SELMA RENEAU  
County Treasurer

### REPUBLICAN

MALOUF ABRAHAM,  
State Senator  
31st Sen. District

JACK HART  
State Representative  
79th District

BILL NIX  
State Representative  
79th District

some of the answers are known  
and medical science was  
summoned in time to save  
them.

For those suffering from  
cancer there is a constant  
question: "Will research find  
the answers in time to save  
my life?" It's not an unfair  
question. When you look  
about and see the immensity  
of science today with its  
computers, gathering limit-  
less facts about market trends  
and product potentials; about  
the tensile strength of wings  
to carry jets at speeds faster  
than sound; to compute the  
course of missiles to the  
moon and projectiles between  
continents; or even to improve  
the taste of toothpaste.

These loved ones might  
think it is fair indeed to ask  
if the billions spent by re-  
search to find these answers  
to a better life are matched  
by millions more to find the  
answers to preserve a life.

In truth, of course, only a  
tiny fraction of the nation's  
research expenditure is spent  
on cancer.

The fact is that cancer will  
not be controlled until the  
public demands, yes, insists  
on it.

After the tremendous  
scientific triumph attained  
when men walked on the  
moon many people asked  
a pointed question: "Why  
can't the same resources be  
devoted to finding a cancer  
cure?"

More than 52 million Amer-  
icans now living will even-  
tually have cancer. This  
year about 960,000 Americans  
will be under medical care  
for cancer. This year about  
330,000 will die of the  
disease; that is over 900  
persons a day, more than one  
every 2 minutes! More school  
children will die of cancer  
than from any other disease.  
It is the leading cause of  
death in children 15 years  
old and under!

Looks to me like these facts  
are important enough for the  
government to take a hard  
look at-- and do something  
about. This disease is taking  
too many American lives.  
But, also, putting men on the  
moon is more important than  
saving the lives of 960,000  
people.

The leveling off of govern-  
ment expenditures for cancer  
research this year is placing  
a heavy demand on YOU  
and I for increased research  
support.

This month is Cancer  
month and here in Hansford  
County, volunteers will make  
a house-to-house call to  
leave important reading in-  
formation and ask you for a  
donation. Give! If you are  
not contacted, send me your  
check and I'll see that it  
gets to the Hansford County  
Unit of the American  
Cancer Society.

Fight cancer with a check-  
up---and a check!

### MOBIL HOMES

We have the following  
widths available--10 ft.,  
12 ft., 14 ft., and  
double wide 20 ft. and  
24 ft. Lengths to 72 ft.  
Financing and insurance  
available.

Greenbelt Sales  
Pampa, Texas

### TIRES TIRES TIRES TIRES

FIRST LINE WHITE WALL NYLON AND POLYESTER  
& GLASS TRES

8, 8.5-14 or 9, 00-15 \$20.92 plus Tax  
8, 25-14 or 8, 25-15 \$19.20 plus Tax

POLYESTER & FIBER & GLASS TRES FOR  
CHEVY'S, FORD & PLYMOUTH  
\$24.58 Plus Taxes

ALL OTHER SIZES PRICED RIGHT  
MIL-L 2104B OILS 64c Gal plus Tax  
We have the low ASH OILS, HAMPLIN  
AND PENNZOIL.

18-4-34 Tractor Tires \$123.17 TAXES  
PAID

Davis Oil Co.

Phone 659-2025

## holt news

Mrs. Adrian Bumgarner  
of Canon City, Colo. visited  
the past week her daughter,  
Mr. and Mrs. Jeff Stubble-  
field, and Mr. and Mrs. J. E.  
Taylor and many friends of  
Spearman.

Mr. and Mrs. Herbert Kirk  
transacted business recently  
at Ardmore, Okla.

Mrs. Mildred Chamberlain  
of Spearman Tuesday luncheon  
guests were Mmes. Lewis  
Collins, Charles Gilliam  
and Dorothy Chevalier of  
Spearman. Then, Mr. and  
Mrs. A. C. Green of Spear-  
man were Mrs. Chamber-  
lain's Tuesday night dinner  
guests.

Mr. and Mrs. Oliver  
Liverton of Odessa, Texas  
spent Easter Vacation visiting  
her parents, Mr. and Mrs.  
Dan Jackson and other  
relatives.

Larry Shipman of Lubbock  
was last weeks guest of Mr.  
and Mrs. Herbert Kirk, and  
Mrs. Nancy Martin and  
Kandy. Mrs. Kirk, Kandy  
and Larry spent Easter in  
Lubbock.

Mr. and Mrs. James Beck  
of Anadarko, Okla. were  
Easter week-end guests of  
Mr. and Mrs. Owen Pender-  
graft, also visited Mr. and  
Mrs. Richard Gaines and  
Peggy.

Mr. and Mrs. Dayle Jack-  
son, and Mr. and Mrs. Dan  
Jackson visited Tuesday  
William Burnett of Vinson,  
Okla., where he is very ill  
in St. Anthony Hospital in  
Okla. City. The Jacksons  
returned home Wednesday.

Mrs. Bob Tevebaugh of  
Claude was Sunday night  
guest of her mother, Mrs.  
Bertha Jenkins.

Kathy Jenkins of Amarillo  
was Easter week-end guest  
of her parents, Mr. and Mrs.  
Phil Jenkins.

Mrs. Annie Harris of  
Morse passed away Saturday  
March 28 in North Plains  
Hospital of Borger. She  
was 88 years old. Services  
were Monday afternoon at  
2:30 p.m. in the Morse  
Auditorium, and burial was  
in the Holt Cemetery. Mrs.  
Harris was a sister of Mrs.  
Berda Holt and Mrs. Bertha  
Jenkins.

The Holt Community got  
Friday night about five inches  
of snow and it looks like  
more is in the air.

Feel UNDER THE WEATHER?



See your doctor first, then  
bring your prescription to--

**AD SPEARMAN**  
**Rexall**  
**DRUG**

220 Main, Spearman, Texas

## School Lunch Menus

MONDAY, APRIL 6  
Golden Fried Fish-Tartar  
Sauce  
Scalloped Potatoes  
Seasoned Green Peas  
Sweet Pickle Chips  
Citrus Fruit Cup  
Hot Rolls-Butter-Milk

High School Meat Choice  
Corn Dogs-Mustard

TUESDAY, APRIL 7  
Ground Beef with Taco Sauce  
Spanish Rice  
Seasoned Pinto Beans  
Combination Tossed Salad  
Apple Wedges  
Cornbread-Butter-Milk

High School Meat Choice  
Juicy Burgers

WEDNESDAY, APRIL 8  
Seasoned Beef on Bun  
Buttered Corn  
Blackeyed Peas with Bacon  
Tangerine Gelatin Salad  
Banana Pudding - Milk

High School Meat Choice  
Steak Fingers - Bread

THURSDAY, APRIL 9  
Chicken Fried Steaks  
Mashed Potatoes  
Green Bean Casserole  
Cabbage, Fruit Slaw  
Birthday Cake for April  
Birthdays  
Bread - Milk

High School Meat Choice  
Cubed Beef with Gravy

FRIDAY, APRIL 10  
Hot Dogs - Chili Sauce  
or  
Pimiento Cheese Sandwich  
Seasoned Beans  
Potato Gems - Catsup  
Dill Pickle Spears  
Chopped Onions  
Custard Pie with Whip  
Topping  
Milk

Mr. and Mrs. Ray Robert-  
son spent the long weekend in  
Dallas visiting their son Danny  
Ray.

## Art Show Scheduled

An art show, featuring  
paintings and sculpture from  
the Balcaris Corporation (Gal-  
leries) in Houston will be on  
display in the Hansford Library  
building on Main Street in  
Spearman, April 17, 18 and 19.  
This show is sponsored by the  
Hansford Library Board and the  
public is cordially invited to  
attend and view the works of  
famous artists of America as  
well as the old masters, Mr.  
John Byrnes, nationally known  
gallery director of the Balcaris  
Gallery will furnish the exhib-  
it from his galleries in Hous-  
ton. Many of the paintings  
will be of special interest to  
people of this area, for they  
will feature western scenery,  
horses, game, waterfowl, and  
works by artists of the western  
United States. Mr. Byrnes has  
a nationwide clientele, because  
of his ability to select artists  
whose works endure and appre-  
ciate in value with each pass-  
ing year.  
This should be an outstand-  
ing event for this area for all  
who appreciate art.

## ATTENTION MASTER MASONS

Hansford Lodge No. 1040  
will host a certificate exam-  
ination conducted by J. B.  
Nolan, Committee on work  
of Grand Lodge of Texas,  
beginning at 9 a.m. Satur-  
day April 4 in the lodge hall  
in Spearman.  
All Master Masons are  
cordially invited to attend.



**Bill Shelby**  
has switched to Asgrow  
PURE SINGLE CROSS  
grain sorghum

Ask  
him  
why



—he knows which Asgrow  
pure single cross is right for you.

Pure single cross grain sorghums are available from  
Asgrow. Double TX is the one developed for growing  
conditions in this area. Double TX combines 5-ton yield  
capacity with seed purity that's been proven in the world's  
most critical market. Reserve this pure single cross now  
for minimum outcross problems: Supplies are limited.

Step 6 **asgrow** Give Bill a call 435-6156  
WAKA

# FOR THE BEST IN AERIAL WEED & INSECT CONTROL CONTACT

**SPEARMAN**  
659-3539

**TOM PENN INC.**  
BUSTER HENDRICKSON (OWNER)

**PERRYTON**  
435-3727

# AERIAL SPRAYING

## INSTRUCTION AND CHARTER

## MAINTENANCE

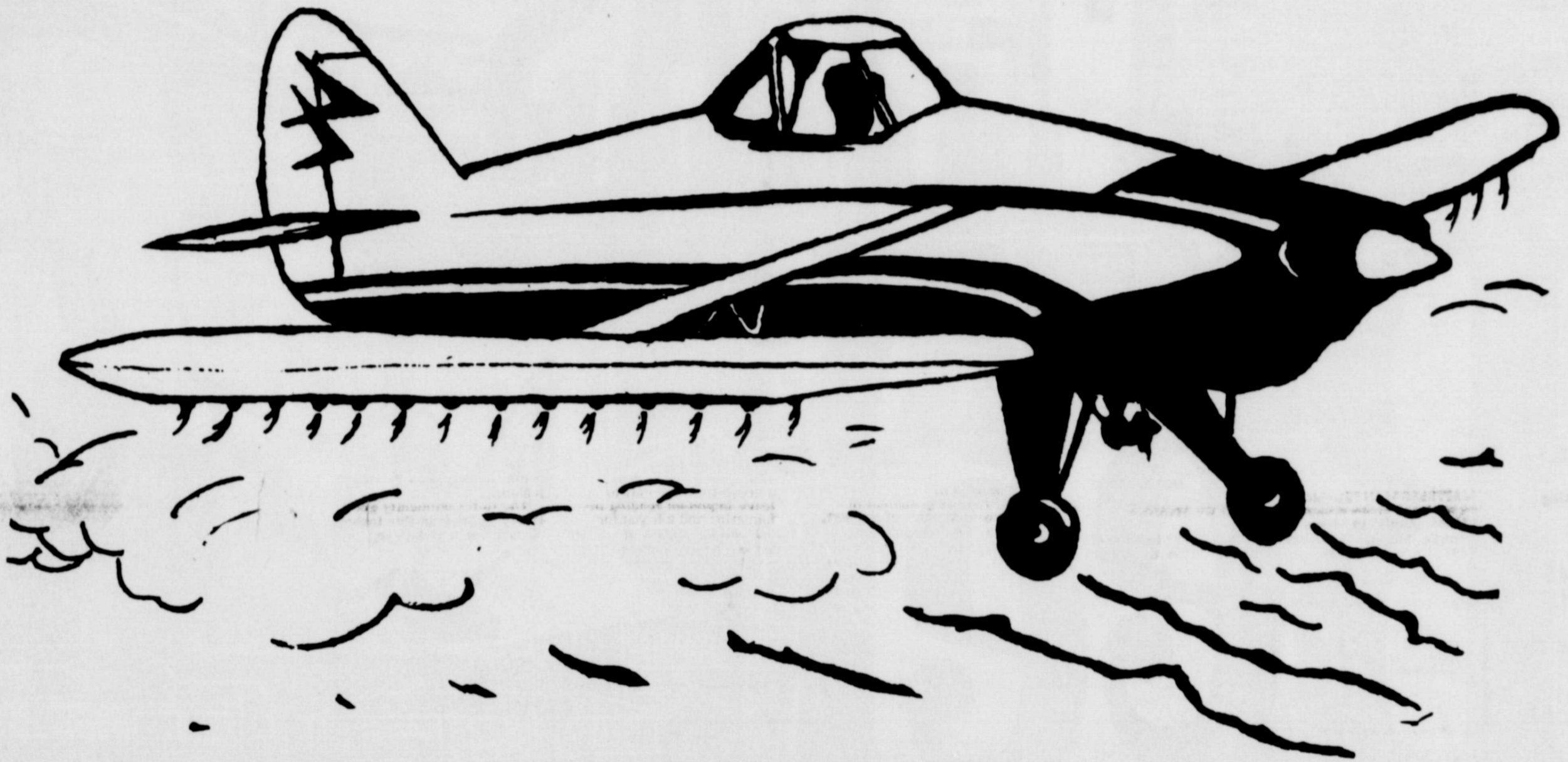

DIAL 659-3135

Nights Dial 659-2437

AIRCRAFT SALES

NOTICE TO THE PUBLIC: WE ARE CAUGHT UP, AND CAN GET TO  
YOUR GREEN BUG SPRAYING IMMEDIATELY...CALL US TODAY...  
DON'T PUT OFF SPRAYING YOUR FIELDS...

"AVIATION SERVING AGRICULTURE"

# CANTRELL'S FLYING SERVICE INC.

Aaron B. Cantrell, Jr.



**WHAT THIS  
COUNTRY NEEDS**  
is Old Fashioned

**TEXAS**

**Beef**



**BEST BUY IN AMERICA**

FRONTIER FEEDERS

LARRY HAYS TRUCKING

DEAN CLUCK FEEDLOTS

CAPROCK FEEDERS

McCLOY'S FEED LOT

CONTINENTAL GRAIN CO.

D. G. C. FEEDERS

PALO DURO FEEDERS



**BUY TEXAS  
AGRICULTURAL  
PRODUCTS**

**TAP**

**For Recipes & Information Write : JOHN C. WHITE, COMMISSIONER, AUSTIN, TEXAS.**

Every thousand head of cattle on feed means one employee...  
 One employee means an average of more than three new faces in this immediate area...  
 Our feed-lot potential of over a quarter million head will mean 750 or more new people in the area...  
 Grain fed beef means more demand for grain from the farmer - More sales of farm implements - a great boost to the entire economy...  
 All we need to do is eat more BEEF...  
**More TEXAS PANHANDLE GRAIN FED BEEF!**



FRONTIER FEED YARD 30,000 head  
 T. C. HARVEY FEED LOTS 8,000 head  
 PALO DURO FEEDERS 8,000 head  
 DEAN CLUCK FEED LOTS 9,000 head  
 D. G. C. FEEDERS 10,000 Head  
 McCLOY FEED LOTS 4,000 head  
 VANCE MORRIS AND SONS 3,000 head  
 CAPROCK FEED YARDS 1 and 2 - 60,000 head  
 WHEATHEART FEEDERS 60,000 head  
 PERRYTON FEED YARDS 30,000 head  
 BARNES FEED LOT 2,000 head

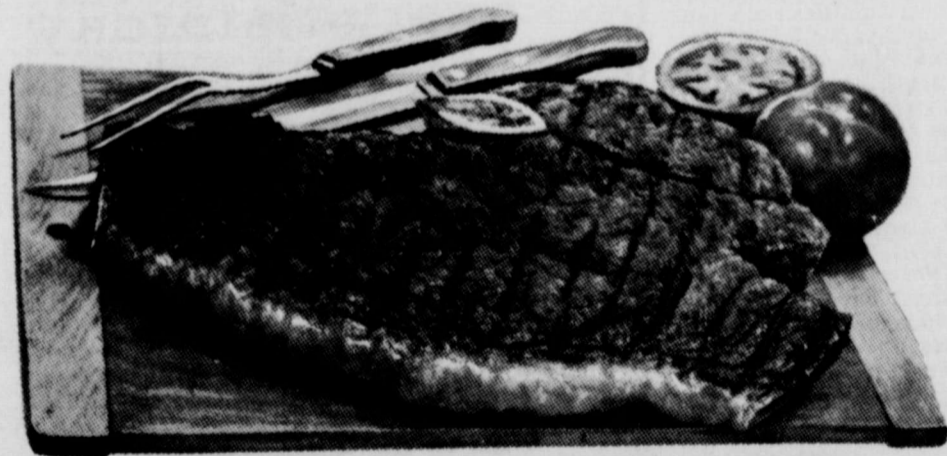

REAL EATING PLEASURE

**TEXAS  
GRAIN  
FED  
BEEF**

		WHEATHEART FEEDERS	BARNES FEED LOT
T. C. HARVEY FEED LOT	FIRST STATE BANK	EQUITY ELEVATORS	NORTH PLAINS ELECTRIC
HANSFORD FEED YARDS	VANCE MORRIS AND SONS	GRUVER STATE BANK	THE HANSFORD PLAINSMAN

**VOTE FOR RESPONSIBLE EDUCATION**  
**KEEP AN EXPERIENCED MAN IN OFFICE TO MEET THE NEEDS OF OUR EVER - CHANGING EDUCATIONAL NEEDS AND TAX PROBLEMS**



**VOTE FOR JOEL LACKEY FOR CONTINUATION OF OUR GOOD EDUCATION PROGRAM**

pd. pol. adv Citizens for good Schools Troy Sloan , Chairman

U.S. Department of Commerce  
**BUREAU OF THE CENSUS**

**CENSUS ENUMERATOR**

Official Credential  
 EXPIRES JUNE 30, 1970

U.S. DEPARTMENT OF COMMERCE  
 BUREAU OF THE CENSUS  
 Washington, D.C. 20233

This is to certify that the holder of this card, whose signature appears hereon, is authorized to perform the duties of a Census Enumerator and as such, has sworn to uphold the confidential nature of census data.

DIRECTOR  
 Bureau of the Census

**CENSUS TAKERS EASY TO IDENTIFY**

Householders will not have any difficulty identifying enumerators for the 1970 Census of Population and Housing, District Manager R. L. Buttler pointed out today. Enumerators, or census takers (most of whom are women), started making their rounds in the area on April 1 and are expected to complete their work in three to five weeks.

Each census taker will wear a red, white, and blue identification card. This card bears the seal of the Department of Commerce, and the words "Census Enumerator, Official Credential" are printed across its face. It bears the census taker's signature and certifies that she is authorized to perform the duties of a census enumerator and has sworn to keep confidential all census information you provide.

Persons purporting to be census takers who do not have this identification card should be reported immediately to the local police or to the census district office, which is located at Bldg. # 9316 Amarillo Air Force Base.

Census takers will be further identified by the portfolio containing their supplies. The portfolio is blue and bears the legend, "1970 Census." In the portfolio, the census taker carries her supplies of report forms, maps, pencils, and other tools necessary for her work.

The ten-year job of counting noses in Hansford County and across the nation began Wednesday, April 1, with a crew of enumerators trained to perform the chore of collecting the information from local residents.

Mrs. Glen Bohanan has been named county census chief and will direct the work of enumerators in Hansford County and three in Roberts County.

Each census taker is provided a map of her enumeration district and will be required to canvass every street and road and visit every dwelling unit within the boundaries of the assigned district.

Every postal patron in Hansford County and across the nation, was scheduled to receive a vital piece of mail Saturday--the form on which the 1970 United States decennial census is to be taken.

This is a "short" census form that goes to every household that receives mail, and includes all patrons on city mail routes, on star routes and in post office boxes.

Then on Wednesday, April 1, the enumerator began making personal calls to every household in Hansford County to collect the completed forms, a job that is to be completed not later than April 30.

When the enumerators are finished they expect to have listed every person in the county, regardless of where they live.

The census, made each 10 years in the U. S., is a serious business that is being simplified and speeded up somewhat by machines, but it still requires a large amount of personal effort to be sure that all persons are listed and that the information is correctly received.

Mrs. Bohanan was chosen census chief on the basis of written examination and has attended a special supervisors training school in Amarillo. She trained the local census enumerators Monday and Tuesday in preparation for the start of their work rounds. Enumerators are paid by the hour, plus mileage if they have to travel to perform their duties.

Persons receiving the census forms are asked to go ahead and fill them out at once. This will take about 15 minutes for most persons and much of the work will be done by asking multiple choice questions.

Some of the information, however, will require written answers, namely listing members of a household, ages and other specific information that cannot be answered by filling in the small circles.

The circles may be filled with pen or pencil, but pencil is recommended because it is easier to make changes. A computer will do much of the tabulation by scanning the census forms by means of optical scanners which can handle thousands of census forms each hour.

In some metropolitan areas, people are asked to return their census forms by mail, but in this county all will be

picked up and examined by the enumerator to be sure all information is listed.

Some people will get a longer questionnaire, as these are "sampled" across the country to secure more information than is contained on the short form.

The 1970 census form actually contains less questions than some in previous year. The questions are framed according to guidelines laid down by Congress in 1942.

The primary purpose is to list all persons in a household, with age and sex, and to indicate status in the household.

Most households will have several members but there will be many with only one person, of course. In 1960, there were 44,669,793 families with only one person.

There were 179,223,175 persons in the United States in 1960. The estimates for the head count this year range up to 220 million.

The space for listing race on the census form indicates White, Negro, Indian, Japanese, Chinese, Filipino, Hawaiian, Korean, and Other.

There are several questions on housing, whether a family owns or rents its dwelling, whether it is single occupancy or multiple, number of rooms, plumbing facilities and some other information including whether there is a basement that would qualify as a Civil Defense shelter.

One column of the questionnaire carries the heading "Marital Status," and provides circles for filling in "Now Married," "Widowed," "Divorced," "Separated," and "Never Married."

Data gathered from this column is used by research workers in federal agencies and elsewhere to analyze subjects as dependency involving widows and or-

phans, employment of wives and mothers, and the level of population growth.

These and other questions are on the "short form."

Every fifth family will also be asked to complete a longer form, that the census enumerator will bring along. It contains a number of additional questions, including the state or foreign country in which each member of the family was born. This question is used in tabulation the shift of people within the U. S., such as migration of Negroes from South to the large cities in the north and west.

Foreign country information is an aid to setting immigration quotas.

Other additional questions on the longer forms deal with the educational level of each family member, some that will identify the nation's potential labor force, one on whether a person is a veteran, and some on occupation.

The census enumerator will use these longer forms

on a set schedule, and the result will be that three families in 20 will get one type of the longer form and one in 20 will get a different longer form.

All census information is strictly confidential and there is a severe penalty for disclosing any information gathered on a census form.

**Can't Stop Now**

The American Cancer Society needs your help to continue support of cancer research in 125 universities, hospitals and institutes. Too much is at stake to stop now.

Physicians and allied professionals are learning about cancer management through American Cancer Society publications, films, conferences. Keep communications open by supporting the American Cancer Society.

Mr. and Mrs. John Hutchison of Texas Tech spent the Easter weekend at home with his mother Mrs. Louene Hutchison.

**Sutan**  
 Selective Herbicide  
**+ atrazine**  
**lets your corn grow free**

Your corn grows free from all major grasses and weeds. Free from the growth stress that weeds cause. Free to develop strong, vigorous roots that reach down to make maximum use of soil nutrients and moisture. Free from extra cultivations, possible root damage and free of trashy fields at harvest time.

This season, use dependable, economical Sutan plus atrazine on all your corn acreage. Stop the toughest grasses and weeds--nutgrass, wild cane, foxtails, fall panicum, Johnsongrass seedlings, crabgrass, annual morningglory, lambsquarters, pigweed,

ragweed, nightshade and others that lower your profits. Mix Sutan plus atrazine in the soil as you prepare your seedbed. There's no need to depend on unpredictable rainfall to move the herbicide into the weed seed zone. Sutan and atrazine will be waiting to control weeds as they sprout. Used as directed, Sutan controls weeds without leaving harmful residues in the soil. Free yourself from work and worry...see us today for your supply of Sutan.



**WESTERN FARM SUPPLY**  
 Spearman, Texas

**NOTICE**

We are now closing at noon every Saturday

**Foxworth Galbraith Lumber Co.**  
 206 Andrews

The most versatile system you can buy!

**GIFFORD-HILL'S 360 SPRINKLER SYSTEM**

Efficient water application, simple, trouble-free operation... Just two of many features you'll want to know about Gifford-Hill's 360 Sprinkler System. Electric powered, reversible, highest crop clearance, variable speed, push button control. Learn more about Gifford-Hill's 360. Give us a call today! It's a quality product of Gifford-Hill... serving the irrigation farmer for over 20 years!



**BOB CONNER**  
 Your Gifford-Hill Irrigation Specialist



**Gifford-Hill & Company, Inc.**

Box 67 Spearman, Texas Office 659-2596 Home 659-3562

Remember Last  
Summer's Heat  
Lets Beat It

# Pre-SUMMER SALE EVENT!!

AT  
**ANTHONY  
ELECTRIC**

## Amana

Introduces a new  
exciting appliance  
for your kitchen!

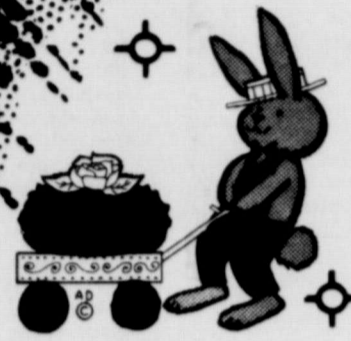

**Amana**

REALLY  
CONTROLS  
HUMIDITY!

TAKES UP TO  
**18\*** GALLONS

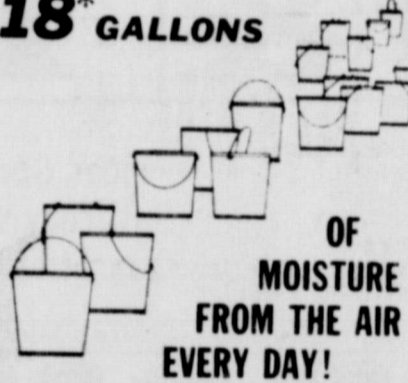

OF  
MOISTURE  
FROM THE AIR  
EVERY DAY!

\*Rated at N.E.M.A. conditions, out at  
95° DB, 75° WB inside; 80° DB, 67° WB

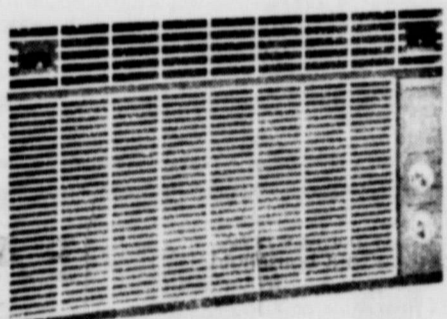

**Amana 200 SERIES**

**FULL WIDTH  
COOLING COILS**

17,290 square inches of  
fin surface provides big  
cooling and moisture  
removal. The capacity  
is built in with Amana  
built coils!

- \* New design  
to prevent  
dripping
- \* Amana  
built coils  
to prevent  
rust



NEW DIMENSION  
IN ROOM  
AIR CONDITIONERS!



**Amana  
Quality**  
**5000** / 7.5 AMPS  
BTU / 115 VOLTS

ONLY 19" WIDE

**Amana**  
IS ENGINEERED  
FOR LONGER  
LIFE!

**4 WAY  
PROTECTION  
AGAINST  
RUST AND  
CORROSION!**

**ONE-PIECE  
BASE PAN  
PREVENTS  
DRIPPING  
INSIDE & OUT!**

**OUTSIDE GRILL  
PROTECTS  
COILS  
FROM  
DAMAGE!**



**Amana Scot**

Hot Weather Rated  
9000 11500  
8 1/2" H  
4" D  
Product 100

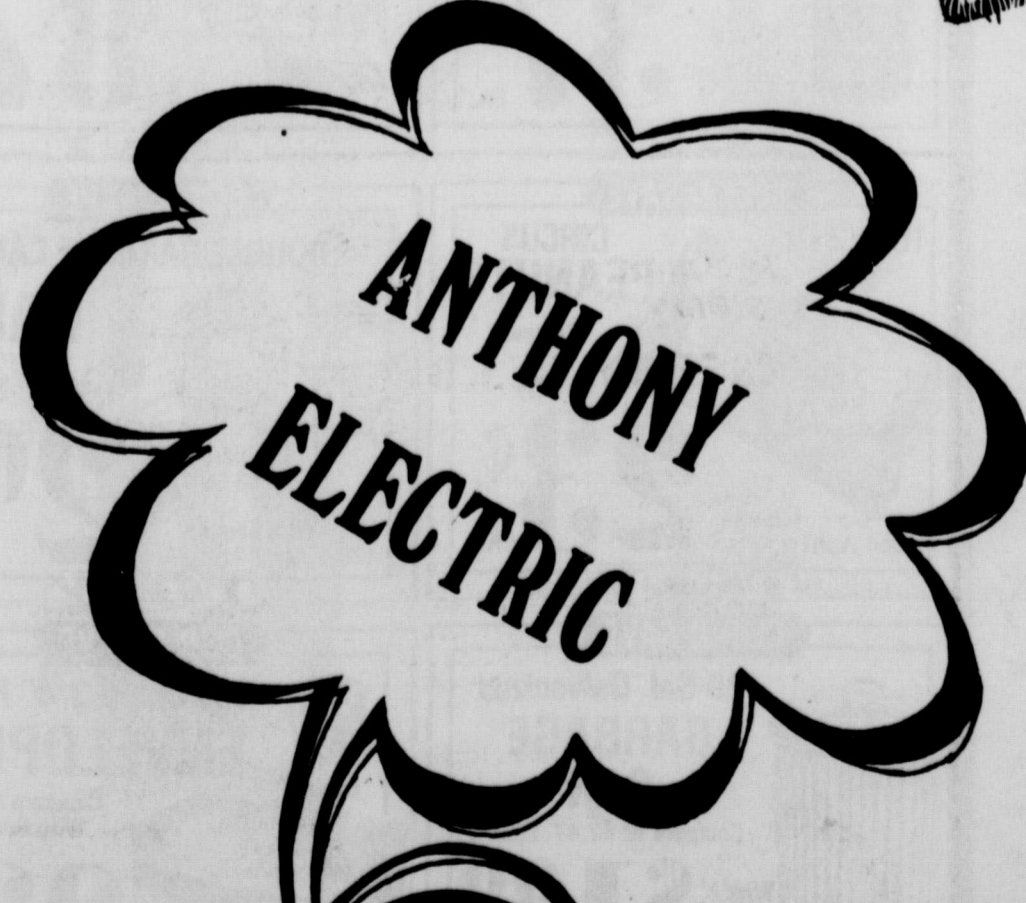

**ANTHONY  
ELECTRIC**

TO COOL  
**3 ROOMS**  
you should have an



**Amana** SERIES  
AIR COMMAND  
ROOM AIR CONDITIONER



**PLAINS SHOPPING CENTER PHONE 659-2441**



Sixty Brownie Scouts were served refreshments at the girl scout house Thursday afternoon March 26 before being treated to an Easter Egg hunt at Womble Park. Study club members were assisted by scout leaders Mmes. Sid Biddle, Jack Moran, R.L. McClellan, Burl Buchanan, Ralph Bynum, Bert Sheppard and Baker.



Mrs. Robert Adamson, Spearman Study Club president and chairman of Brownie Scout Easter egg hunt, led the troops in songs while anxious girl scouts wait until the Easter bunny hid the eggs in Womble Park. The Egg hunt concluded the club's project this year which was helping the Girl Scouts.

A native Texan, Miss Betty Buford of Plainview, will be the main speaker at the Friday afternoon opening session. Miss Buford is the president of the 865,000 member Association of Classroom Teachers of the National Education Association. David E. Schulz of Racine, Wisconsin, a member of the Executive Committee of the NEA, will be the speaker at the organization's luncheon held in conjunction with the TCTA convention. Schulz is a candidate for president-elect of NEA.

of Lubbock, program chairman and Texas Tech librarian, is "People, Politics, and Progress".

Major speakers for general sessions are: Carl T. Rowan, Washington D.C. based syndicated columnist, author, diplomat, and former director of the U.S. Information Agency; and George Christian of Austin, presidential press secretary for the Lyndon B. Johnson administration.

Rowan will speak Thursday evening on "The Great Menace of Moral Pollution". At age 37 he became the youngest U.S. envoy in the world when he was appointed ambassador to Finland. At age 38 he was named USA director. He has written four books, and his columns are read in over 100 newspapers weekly.

Christian, called by the New York Times "one of the most powerful personalities in the Presidential entourage" under LBJ, will speak at the closing session at 10 a.m. Saturday, April 11 on the topic "Managing Public Opinion".

### Amarillo to Host Library Conference

From all over the state, hundreds of librarians, library trustees, and Friends of the Library will converge on northwest Texas April 8-11 for the 57th Conference of the Texas Library Association, to be held in the new Civic Center in Amarillo. Theme of the Conference announced by Ray C. Janeway

Largest cigar ever made was 5 ft., 7 in. long, and 26 3/4 inches in circumference.

**RUBBER-GASKET JOINT**

# Vanguard

**PVC PLASTIC PIPE**

Let us put Gifford-Hill's new rubber gasket joint Vanguard Plastic Pipe to work on your farm. The rubber gasket joint means trouble-free service and installation... no bands, no solvent. It's available in a variety of sizes for irrigation use. Give me a call for all of your irrigation system needs. You can depend on the quality products of Gifford-Hill... serving the irrigation farmer for 20 years.

**BOB CONNER**  
Your Gifford-Hill Irrigation Specialist

**Gifford-Hill & Company, Inc.**  
Box 67 Spearman, Texas Office 659-2596 Home 659-3647

### Methodists To Study Reform Proposals

Two reform proposals with far reaching effects will be discussed by Methodists at the Special Session of the Northwest Texas Annual Conference called by Bishop Alsie H. Carleton for April 4 at the First United Methodist Church in Lubbock.

Churchmen will hear reports from two important groups: the Special Study Committee on the Ministry and the Special Study Committee on the Annual Conference.

The second of the two groups will present a plan whereby the eight districts of the Northwest Texas Conference will be reorganized. The committee will recommend the conference be reshaped into five districts. By eliminating the need for three district centers, this reshaping of the conference would allow resources for better office organization for the remaining five districts.

The committee will also offer alternate plans for organizing the conference into six and seven districts.

The group studying the conference ministry will recommend actions aimed to raise moral and qualifications of pastors in the conference.

In order to raise morale, the conference would raise the minimum salary standard for ministers as well as guaranteeing them time off for such things as study and yearly vacation.

On the other hand, Methodist ministers would be asked to participate in seminars, Pastor's School and a comprehensive program of continuing education.

The two study committees were authorized by the 1968 annual conference meeting at Polk Street United Methodist Church in Amarillo.

Charles Baker, layman from Munday, is chairman of the Special Study Committee on the Ministry, with the Rev. Jim Pickens, pastor of the First Methodist Church in Dimmitt as secretary.

The Special Study Committee on the Study of the Conference has its chairman Dr. Charles E. Lutrick, District Superintendent of the Amarillo District, and as its secretary Robert Baumgardner, layman from Brownfield.

The lay delegate to the Special Session is the same one who served at the regular session of the Annual Conference last May. In the event any delegate is unable to serve, the reserve lay delegate appointed for the 1968 Annual Conference will serve.

If neither is able to be present, the Dhanze Conference will select an official lay delegate.

The most versatile system you can buy!

# GIFFORD-HILL'S 360 SPRINKLER SYSTEM

Efficient water application, simple, trouble-free operation... Just two of many features you'll want to know about Gifford-Hill's 360 Sprinkler System. Electric powered, reversible, highest crop clearance, variable speed, push button control. Learn more about Gifford-Hill's 360. Give us a call today!

It's a quality product of Gifford-Hill... serving the irrigation farmer for over 20 years!

**STEPHEN QUALLS**  
Your Gifford-Hill Irrigation Specialist

**Gifford-Hill & Company, Inc.**  
Box 67 Spearman, Texas Office 659-2596 Home 659-3582

# HAPPY PEOPLE SHOP & SAVE HERE

SEE THE **LONGVIEW** NEWEST CONCEPT IN T.V. VIEWING PLEASURE

Combination aAC. - Battery Operated Portable With Speed-O-Vision and 38 Square Inches of Viewing Area

Solid State Engineered

REG. \$129.95 SPECIAL **\$109.95**

DuPont approved finish **TEFLON II** JUST RECIEVED

no stick-no scour scratch resistant NEW TEFLON HOUSEWARE SETS IN HARVEST- POPPY AND AVOCADO

SET INCLUDES

- 1 Quart Sauce Pan With Cover
- 2 Quart Sauce Pan With Cover
- 5 Quart Dutch Oven
- Ten Inch Skillet

Also Available Matching Coffee Makers And Fondue Cookers.

24 Hour Prescription Service For After Hour Service, call Jim Evans 659-3379 Ken Roark 659-2431

PHONE 659-2141

## Gordon's DRUG

314 Main Spearman, Texas

### CLASSROOM TEACHERS TO MEET APRIL 3

More than 1000 classroom teacher delegates will converge on Fort Worth on Friday, April 3, for the two-day convention of Texas Classroom Teachers Association. First session is scheduled to begin at 1:30 p.m., April 3, in the Grand Ballroom of the Sheraton-Fort Worth Hotel.

Miss Laverne B. Wong of Waco is the current president of TCTA. The largest organization affiliated with Texas State Teachers Association, TCTA has more than 45,000 members organized into 200 active local associations. Convention delegates are chosen by these locals.

Major actions of the Delegate Assembly will be discussion and approval of resolutions defining the association's goals for the coming year. A report from the Legislation Committee, after debate and approval, will blueprint the TCTA legislative program for 1971.

Delegates will also elect a president-elect, vice president, and standing committee chairman. Nominated for president-elect are Mrs. Jack Blackstock of El Paso and Robert Henderson of San Antonio. For vice president, delegates will choose between Mrs. Vivian Bower of Houston and Clay Henderson of Lubbock.

# TG&Y

Your BANKAMERICARD. Use it on here.

STORE HOURS: MON-FRI, 8:30-6:00 SATURDAY 8:30-8:00 119 Main Spearman, Texas

Prices Good Thru Saturday While Quantities Last

## COUPON DAYS

<p><b>CLIP &amp; SAVE</b></p> <p><b>AQUA NET</b></p> <p>13-Oz. Reg. or Hard-to-Hold</p> <p>87c Size Limit 2</p> <p>Good April 2, 3, 4</p> <p><b>37¢</b> EA.</p> <p>TG&amp;Y</p>	<p><b>CLIP &amp; SAVE</b></p> <p><b>HEAD &amp; SHOULDERS</b></p> <p>6-Oz. Liquid Limit 1 \$1.55 Size</p> <p>With Coupon</p> <p>Good April 2, 3, 4</p> <p><b>87¢</b> EA.</p> <p>TG&amp;Y</p>
<p><b>CLIP &amp; SAVE</b></p> <p>10-1/2 Oz. Bag</p> <p><b>CIRCUS PEANUTS</b></p> <p>Compare At 29¢</p> <p>With Coupon</p> <p>Good April 2, 3, 4</p> <p><b>23¢</b> PKG.</p> <p>TG&amp;Y</p>	<p><b>CLIP &amp; SAVE</b></p> <p><b>DOUBLE GARBAGE CAN RACK</b></p> <p>20 Gal. - Stationary</p> <p>Compare At \$3.99</p> <p>With Coupon</p> <p>Good April 2, 3, 4</p> <p><b>\$2.66</b> EA.</p> <p>TG&amp;Y</p>
<p><b>CLIP &amp; SAVE</b></p> <p>20 Gal. Galvanized <b>GARBAGE CAN</b></p> <p>Compare At \$2.47 Limit 2</p> <p>With Coupon</p> <p>Good April 2, 3, 4</p> <p><b>\$1.88</b> EA.</p> <p>TG&amp;Y</p>	<p><b>CLIP &amp; SAVE</b></p> <p>100 Ct. 6-3/4" Plain <b>ENVELOPES</b></p> <p>Limit 2</p> <p>Compare At 49¢ With Coupon</p> <p>Good April 2, 3, 4</p> <p><b>23¢</b> EA.</p> <p>TG&amp;Y</p>



# GROWTH AND PROGRESS

## A VOTE FOR RAY MARTIN IS A VOTE FOR YOUR CHILDREN



**716 Gibner Drive,  
Farmer - Rancher**

Resident of Spearman 23 years;

Graduate of Spearman High School 1951

Attended Panhandle A.&M. College

Served United States Army 2 yrs.1953-55

Father of Three:

Rajan, 11 years old

Scot, 9 years old

Mary Ann, 6 years old



"I believe every child in the Spearman School District should have equal opportunity for a first rate education.



"I feel it is the school's first duty to provide the best teachers and facilities in the classroom. This is one of our best investments in the future.



"I also believe that extra-curricular activities play an important part in the development of our youth and community-providing leadership.



"I am conscientious and concerned-your child is important to me.



"I deem it a duty and a privilege to be seeking a place on the Spearman School Board."

**Your Vote appreciated,**

**Ray J. Martin**

# DEBATE TOURNAMENT TO BE HELD HERE

Spearman High School, will be host to a speech and debate tournament, this Saturday, April 4th. The judges for the debate tournament, are Speech Majors, from Texas Tech, Lubbock. The events are scheduled all day, 8 a. m., to 6 p. m. Schools entered in the tournament are Muleshoe, Friona, Pampa, Denver City, Meadow, Stratford and Spearman.

Mrs. Frank Porter, head of the Speech department, for Spearman High School, is once again boasting one of the finest speech teams in the state of Texas.

The girls debate team includes: Camille Baggerly and Jean Porter; Boys debate teams, include Lynn Pierce, and Danny Carrol, plus another boys team of Buddy Dossert and Richard Tracy. Entering girls persuasive speaking, is Susan Brillhart, and boys persuasive will be represented by Bobby DeArmond. Girls poetry, Rosemary Burkhardt; Boys Poetry, Scott Vernon and Wade Parks. Girls prose, Mary Hazelwood and Debbie Smith; Boys Prose, Gary Miller; Girls informative, Donna Reed; Boys informative, Larry Fryer.

Mrs. Porter stated that a public performance of the Spearman one-act play entry, will be held at 7 p. m., Friday April 10th. The public is invited to see an outstanding performance of Eugene Javero's "The Chairs." There will be no admission charge.

## Boy Scout Drive Is Underway

A kick-off breakfast was held March 23 at Plains Restaurant for workers who will solicit funds for the annual Boy Scout drive in this city.

Under the able leadership of Jack McWhirter, the drive has been very successful.

In case you have been missed and would like to contribute to such a worthy cause, please mail your check to Jack McWhirter, 615 Barkley, Spearman, Tx.

## City Gets \$40,926.

### Sales Tax

The City of Spearman received \$40,926.27 from the city sales tax for the last three quarters of 1969. The amount is about twice the amount as was anticipated by city officials.

A check for \$14,232.12 was received Friday by City Manager Darce Fashee, from Robert S. Calvert, state comptroller, for the fourth quarter, October, November, and December.

City business firms either did an unusually good summer business, or a poor Christmas business, for the quarter ending December was only slightly higher than the one ending September.

By quarters, collections were as follows: June, \$12,079.02; Sept. \$14,232.12; Dec. \$14,615.13; Total 40,926.27

When presented to the voters, citizens voted to collect a city sales tax which became effective April 1, 1969. The money derived from the sales tax goes into the general fund. The major part of the money is designated for street repairs, with other amounts going to City parks, fire equipment, Summer recreation program, Community building, Library, etc.

The state retains 2% of the tax collected and 4.76% of the balance to cover bad checks or other deficiencies that might be involved in the State's collection of the City Tax. This is retained in escrow for one quarter, and is remitted with the next quarter's check.

Hirakud Dam in India is 15.8 miles long.

Largest rope ever made was 47 inches in diameter.

## LIONS ENJOY EASTER MEETING

The Spearman Lions Club enjoyed their regular Tuesday meeting, with several members gone for the Easter holidays. Lions James Cunningham and Lion Mickey Owens were off for the Easter holidays and rumors were flying that they were fishing.

Boss Lion Desimone conducted the meeting Tuesday and Lion John Bishop reported that the clean-up campaign will be held after the snow ends sometime in the near future.

The Lions voted to help the Library with their art sale later on this month.

## 47 MEN WILL BE EXAMINED

The largest call for men to be sent for pre-induction physical examinations was received by the local draft board for the month of April.

Two men were drafted for induction into the army: Philip Renner and James Collingsworth, Jr. They will take their oath April 23.

Those who will be sent for physical exams include the following: Tom Hoobler, Max Stable, Presley Talley, Gary Wilson, William Lynch, Ken Schneider, Edward Longhofer, Ricky Russell, Doyal Felix, Seth Jenkins, John Marshall, Jack Barnes, Johnny Barnes, Kerry Hoover, Alfred Ralston, Robert Ives, Richard Barker, Billy Grist, Robert Black, Mickey Travis, Joe Cluck, Terry Jones, Ernest Harris, Jimmy Carter, Henry Pearson, Allen Saltzman, Donald Lockwood, Thomas Butler, David Kella, Michael Watson, Kenneth Delke, Jimmy Hood, Fred Nies, Malcolm McWhirter, Michael Cullender, James Ownbey, George Trenfield, Miles Cline, James Perkins, Stephen Byerley, Michael Mitchell, Garry Garton, Stephen Williams, Vernon Pshigoda, Timothy Fisher, Michael Innis and Jackie Karnes.

The men will be examined on April 23.

## HANSFORD COUNTY RECEIVED OVER \$8 MILLION IN FEDERAL FUNDS

The following report is from Congressman Bob Price: In most of my speeches I point out that everyone is for lowering taxes, but are not willing to take the expenditure cuts from the Federal government which this would require. The bill has just been added up for 1969 and it shows that individuals, companies, and local governments in the 18th District received almost a half BILLION dollars from the United States Treasury.

For example, Department of Agriculture totals include farm price support payments, REA and Farmers Home Administration loans, food stamp and commodity donations, and all other Agriculture Department functions.

Department of Commerce includes census data and Weather Bureau; Department of Defense includes civilian pay, military active duty and retired pay, and defense contracts; Department of Health, Education and Welfare includes Social Security, Federal welfare share, and health and education grants; Department of Housing and Urban Development includes FHA mortgage insurance for home purchase and improvement; Department of the Interior includes reclamation, recreation, and helium funds; Department of Justice includes Federal judges and immigration and Naturalization Service; Department of Transportation includes highway and airport planning and construction; Treasury Department includes Bureau of Customs, Internal Revenue and interest on public debt; Agency for International Development includes foreign aid contracts.

HANSFORD COUNTY Federal Outlays, 1969	
Department of Agriculture	\$ 7,242,702.
Department of Defense	\$ 3,000.
Department of Health, Education & Welfare	\$ 742,211.
Department of Housing & Urban Development	\$ 26,000.
Department of Labor	\$ 20,699.
Department of the Post Office	\$ 143,765.
Department of the Treasury	\$ 136,482.
Civil Service Commission	\$ 102,368.
Railroad Retirement Board	\$ 6,868.
Small Business Administration	\$ 335,000.
Veterans Administration	\$ 219,300.
COUNTY TOTAL	\$ 8,978,395.

## New Rules For Aged Veterans

Veterans 65 or older no longer have to disclose financial details to be admitted to a Veterans Administration hospital.

Previously this information was required from all veterans who did not have a service-connected disability and were not drawing a pension.

The new rules were sent to VA field stations over

the signature of Administrator of Veterans Affairs Donald E. Johnson. The change modifies instructions for filling out VA applications, for hospital care by exempting veterans 65 and older from completing questionnaires which deal with financial details. Veterans in this age group need only to certify that they are unable to pay for needed hospital or domiciliary care and for transportation for non-service related medical conditions.

## NEW METHOD OF CARCASS HANGING IS ANSWER TO BEEF TENDERNESS

COLLEGE STATION, March 26, 1970--Changing the method of hanging a beef carcass may be the answer to consumers' demands for tenderness in high quality cuts of meat.

Meat scientists at Texas A&M University are currently investigating a method of hanging sides of beef by the Aitch bone, a bone in the hip, in an effort to reduce variations in the palatability of the same cuts from different animals.

"Essentially what we are trying to do is to get the carcass into a more normal position, with the legs perpendicular to the backbone, while it is being chilled and going into rigor," R. L. Hostetler, assistant professor in the Animal Science Department, said. "This can be done by suspending the carcass from a hook placed through the Aitch bone instead of suspending it in the normal manner by placing the hook through the Achilles' tendon."

"When rigor sets in, the sarcomeres, or what might be considered the building blocks of the muscles, tend to shorten, Hostetler said.

"It has been observed that some of the more tender muscles have fibers with longer sarcomeres," he explained. "When we hang an animal by the experimental method, the muscles in the higher quality areas of the hind leg, or round, are not allowed to decrease in tenderness by shortening."

The spine is also kept straight when the carcass is hung by the Aitch bone, Hostetler said, explaining that this also tended to stretch the large muscle in the loin area instead of allowing it to contract.

Cuts such as the T-bone steak, Porterhouse steak and filet mignon are all from the loin area.

"Hanging carcasses by the Aitch bone tends to reduce the variation in tenderness

of like cuts from different animals," Hostetler said. "The increase in tenderness is more marked in carcasses which would be tough when hung by the conventional method than in carcasses which would be tender no matter how they were suspended."

As much as 20% to 30% increase in tenderness of the ribeye has been found in some carcasses suspended by the Aitch bone when compared to cuts from sides hung in the conventional manner, he said.

"When each test animal is killed, half the carcass is hung in the conventional manner and the other half is hung by the Aitch bone,"

Hostetler explained. "The two halves are then tested and compared for increased tenderness."

There are problems to be solved in fabricating the hind quarter to make cuts which are acceptable in appearance, however, the new method of handling offers a great opportunity for developing new cuts and better cutting methods which may ultimately be superior to conventional methods, Hostetler said.

Easter Sunday dinner guests of Dr. R. L. Kleeberger at the Perryton Club included Mr. and Mrs. Jerry Morris and children Ricky, Terry and Ginny, Miss Johanna Eichholzer and his mother Mrs. C. A. Kleeberger.

## Cancer: An 'Action Gap'

The American Cancer Society has repeatedly pointed out that cancer is no longer an automatic death sentence. Far from it. It is, in fact, one of the most curable of the major diseases.

Yet the Society also points out that more than 100,000 Americans, who might have been cured, will die of cancer this year. If their disease had been diagnosed and treated in time, chances are they would be alive and well.

Why won't they be? Many -- perhaps most -- of them have doubtless heard of the need for early diagnosis and treatment. Thanks largely to the cooperation of the nation's press, the Society has been able to bring its life-saving message to the attention of a big percentage of the American people. Great numbers of people know that something should -- and can -- be done about cancer. They have "gotten the message."

The trouble is, too often they don't act on it. It is not only the annual physical checkup which is involved, of course. Knowledge of the Seven Warning Signals, and the taking of a few elementary precautions can also be life-savers. Avoidance of cigarettes and the wearing of light, protective clothing when exposed to the sun for long periods can actually prevent cancer, of the lung and skin respectively.

What is at the heart of the matter is obviously not so much a "communications gap" as an "action gap." The Society's messages of sense and safety are reaching millions . . . but all too many of us aren't really listening.

The American Cancer Society needs your support to do its job; a job it is doing magnificently well -- on its part.

But the other half of the job is ours; to act on the knowledge given us. No one else can force us to. Saving our lives begins with us.

# BELIEVE ME,

We Love

# TEXAS

# BEER

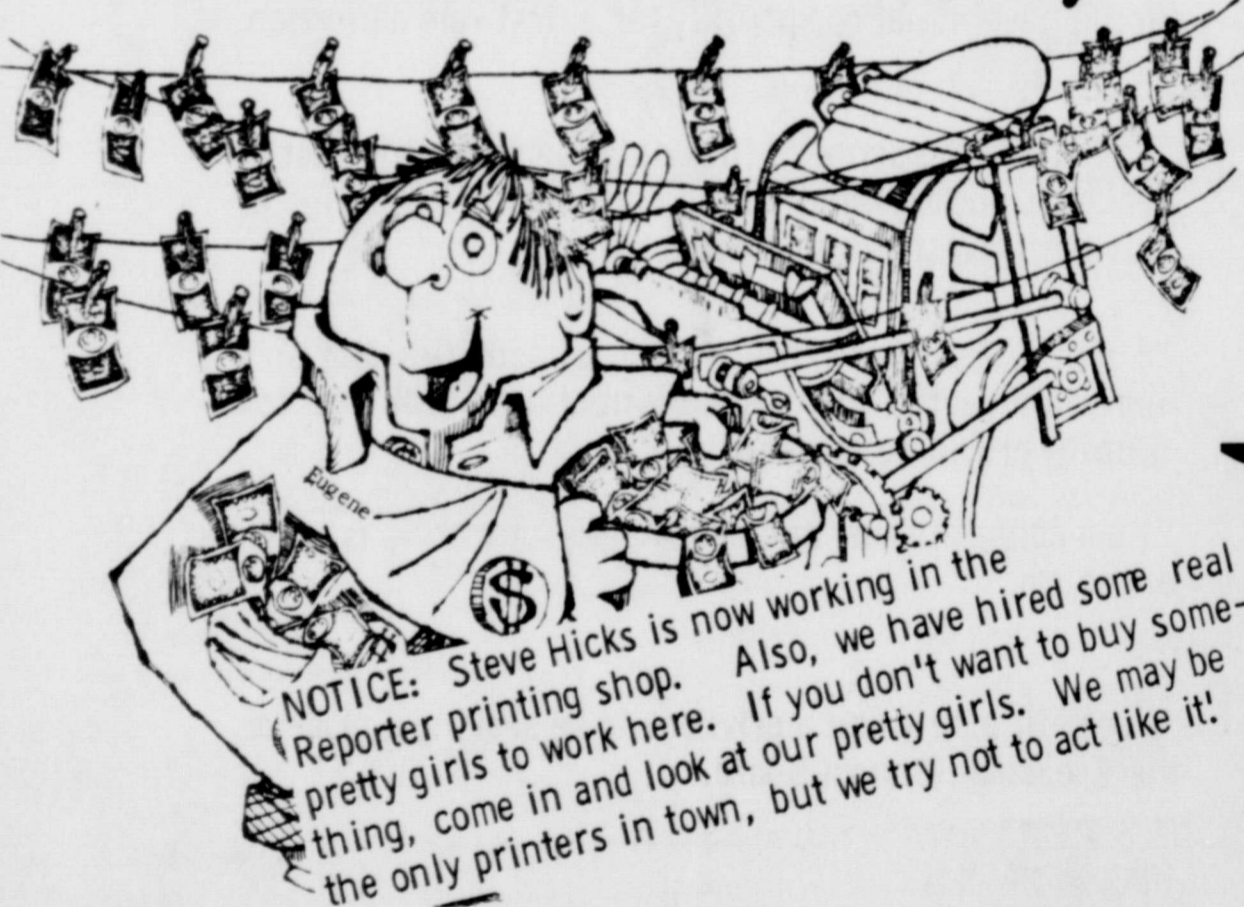

NOTICE: Steve Hicks is now working in the Reporter printing shop. Also, we have hired some real pretty girls to work here. If you don't want to buy something, come in and look at our pretty girls. We may be the only printers in town, but we try not to act like it!

We Print Everything  
But  
STAMPS + Money

For Your Printing Needs  
Call Steve - Eugene - or Billy

659-2609

OR

659-3434

"P.S. This is NOT A sample of our Printing"

# THRIF-T-FRYER SALE!



HOME OF THRIF-T-PRICES!  
**IDEAL**  
FOOD STORES

PUT MORE MEAT ON THE TABLE... LESS DRAIN ON THE BUDGET WITH EXTRA THRIFTY FRYERS FROM IDEAL!



U.S.D.A. GRADE A FRESH

## WHOLE FRYERS

**29¢**

FLAVORICH  
WHOLE FRYERS

LB **31¢**

CUT-UP  
FRYERS  
Ready for  
the pan.

Lb. **33¢**

PRICES EFFECTIVE  
THRU SATURDAY,  
APRIL 4, 1970.  
LIMIT RIGHTS  
RESERVED.

OSCAR MAYER SLICED  
LUNCHEON MEATS  
Bologna, Olive Loaf  
or Pickle and Pimento  
Loaf  
8-Oz. Pkg. **59¢**

BREASTS, LEGS AND THIGHS  
**PICK OF THE CHICK** Lb. **59¢**  
ALL WHITE MEAT  
**FRESH FRYER BREASTS** Lb. **69¢**

TENDER, MEATY  
**FRESH FRYER THIGHS** Lb. **55¢**  
PLUMP, JUICY  
**FRESH FRYER LEGS** Lb. **49¢**

GRADE A FRESH  
**4-LEGGED FRYERS** Lb. **43¢**  
GRADE A FRESH - DOUBLE  
**BREADED FRYERS** Lb. **49¢**

ALWAYS FRESH... ALWAYS LEAN

**GROUND BEEF**  
IN 5-LB. PACKAGES OR MORE  
Lb. **48¢**

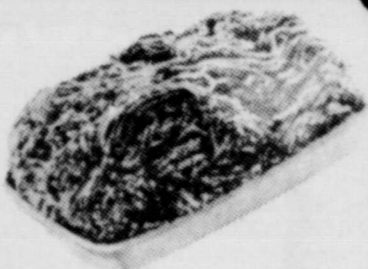

EXTRA LEAN  
**FRESH GROUND CHUCK** Lb. **79¢**

U.S.D.A. CHOICE  
**BEEF RIB STEAKS** Lb. **99¢**

LEAN, MEATY  
**BEEF SHORT RIBS** Lb. **39¢**

BONELESS... FOR SOUP OR STEW  
**BOILING BEEF** Lb. **79¢**

CENTER CUT, HICKORY SMOKED  
**HAM SLICES** Lb. **\$1.19**

LEAN, MEATY COUNTRY STYLE  
**SPARERIBS** Lb. **79¢**

FAMILY PACK SIRLOIN CUT  
**PORK CHOPS** Lb. **79¢**

MEADOWDALE SLICED  
**Bacon** 1-Lb. Pkg. **79¢**

BAR-5 CANNED  
**Hams** 5-Lb. Can **\$5.49**

BAR-5 SKINLESS  
**Franks** 12-Oz. Pkg. **59¢**

BRILLIANT COOKED  
**Shrimp** 10-Oz. Pkg. **89¢**



## THRIF-T-BEANS and WIENERS TIME!

THRIFT AND NOURISHMENT GO HAND-IN-HAND WHEN YOU SHOP IDEAL

VAN CAMP'S  
**PORK AND BEANS** 15-Oz. Cans **8 \$1.00**



VAN CAMP'S  
**PORK AND BEANS** 29-Oz. Can **27¢**



VAN CAMP'S  
**VIENNA SAUSAGE** 4-Oz. Can **22¢**

TASTY, TANGY CAMELOT  
**TOMATO CATSUP** 14-Oz. Btl. **6 \$1.00**

King Size

**Coca-Cola**

6 btl. crtn.  
with \$5.00 purchase  
or more

plus deposit  
**34¢**

MEADOWDALE  
**FRUIT DRINKS**  
ALL FLAVORS

46-Oz. Can **28¢**

CAMELOT  
**TOMATO SAUCE**

10 8-Oz. CANS **\$1.00**

DREAM WHIP  
**DESSERT TOPPING**

4-Oz. PKG **49¢**

## SHOPPING BAG SPECIAL!

CAMELOT  
**TOMATO SOUP**

10 1/2-OZ. CAN **9¢**



CAMELOT  
**THIN SALTINES**

1-LB. BOX

**23¢**

APPIAN WAY  
**CHEESE PIZZA**

14-OZ. PKG

**39¢**

SUDSY  
**Parson's Ammonia** 28-Oz. Btl. **35¢**

FRESH CALIFORNIA

# STRAWBERRIES



**3 BOXES \$1.00**

FANCY RED OR GOLDEN DEL.  
**APPLES** 5 LBS. **\$1**

WASHINGTON D'ANJOU  
**PEARS** Lb. **19¢**

CRISP GOLDEN  
**CARROTS** 1-LB. BAG **10¢**

FLORIDA NEW RED  
**POTATOES** 3 LBS. **39¢**

ICE CREAM

## FAIRMONT NOVELTIES

ASSORTED COLORS

**GALA TOWELS**

2-Roll Pack **45¢**

SINGLE ROLL PACK

**NORTHERN TISSUE**

9 Rolls **\$1.00**

WRAP FOODS WITH

**SARAN WRAP**

50-Ft. Roll **35¢**

LYSOL  
ANTISEPTIC  
CLEANER

15-Oz. Btl. **59¢**

## Thrif-T-HEALTH & BEAUTY

4.3-Oz. Tube, 6-Oz. LOTION OR 5-Oz. JAR  
**HEAD & SHOULDERS SHAMPOO** EA. **99¢**

USE ONCE IN THE MORNING  
**SCOPE MOUTHWASH** 24-Oz. Btl. **\$1.19**

SPEEDY RELIEF  
**Bufferin Tablets** Btl. Of 165 **\$1.65**

GLEEM  
**Toothpaste** Family Size **67¢**

## Thrif-T-DAIRY DELIGHTS!

**KRAFT VELVEETA**  
2-Lb. Loaf **98¢**

SOFT SPREAD  
**IMPERIAL MARGARINE**  
1-Lb. Ctn. **45¢**

IDEAL 2%  
**LOW FAT MILK**  
1/2 Gal. Ctn. **57¢**

KRAFT PHILADELPHIA  
**Cream Cheese** 2 3-Oz. Pkgs. **29¢**

FAIRMONT  
**Sour Cream** 12-Oz. Ctn. **33¢**

WITH CHLORINOL BLEACH  
**COMET** CLEANSER 14-OZ. CAN **19¢**

**SPIC and SPAN**  
Household Cleaner **95¢**

**TOP JOB**  
LIQUID CLEANER 28-Oz. Btl. **69¢**

**MR. CLEAN**  
Liquid Cleaner 28-Oz. Btl. **75¢**

## Thrif-T- FROZEN FOODS

ALL VARIETIES  
**BANQUET DINNERS**  
YOUR CHOICE 11-Oz. Pkg. **38¢**

BANQUET FROZEN  
**FRUIT PIES**  
APPLE, PEACH OR CHERRY

3 20-Oz. Pkgs. **89¢**

FROZEN  
**CAMELOT WAFFLES**

10-Oz. Pkg. **22¢**

## This Week's CASH-SAVER DINNERWARE COUPONS!

THIS COUPON WORTH **\$1.50**  
toward the purchase of  
Carrousel or American Rose  
**4 CUP & SAUCER SETS**  
Regular price \$5.49  
Less coupon \$1.50  
ONLY (with coupon) \$3.99  
Coupon valid only March 30  
thru April 5, 1970

WITH THIS COUPON **FREE**  
A 5 oz. "Camelot"  
Matching Platina Decorated  
**JUICE GLASS**  
with the purchase of 3 juice  
glasses for only 49¢ ea. Reg.  
60¢ ea.  
Coupon valid only March 30  
thru April 5, 1970

THIS COUPON WORTH **\$2.00**  
toward the purchase of  
Carrousel or American Rose  
**SALT & PEPPER MILL SET**  
Regular price \$6.99  
Less coupon \$2.00  
ONLY (with coupon) \$4.99  
Coupon valid only March 30  
thru April 5, 1970

**A Glimpse of the Texas Panhandle**

The wind is howling from out the north,  
the sleet is sailing to and forth,  
With the temperature at the freezing point,  
I'm about ready to leave this joint,  
Its cold as hell and you can tell,  
a place to hire is by the fire,  
The poor old cows out on the range,  
tails to the north, ice in their veins,  
The lonesome coyote long gone to his hole,  
Hungry or no its to darn cold,  
Whistle a tune if you can pucker your lips,  
do your chores and don't slip,  
If your not quite satisfied with this kind of weather,  
pack your bag and hit the leather,  
Cause here in the panhandle were proud to be,  
It'll be different tomorrow if you wait and see,

This poem written by "Doc" Olds  
a Spray Pilot with Cantrell Flying  
Service.

**"Texas Grain Fed Beef"  
Program Is Launched**

AUSTIN--The Texas Department of Agriculture has launched the most elaborate TAP sales promotion to date with the 1970 kickoff of the "Texas Grain Fed Beef" campaign this week. Commissioner John C. White announced the beginning of this latest Texas Agricultural Products (TAP) market promotion with the comment that it is the best interests of all Texans to be better informed as to the quality and nutritive values of "Texas Grain Fed Beef." Commissioner White said that all medias of communication will be utilized in bringing the Texas beef story to the public in the next two months. The most noticeable will be over 14,000 four-color in-store posters in the retail supermarkets and grocery stores of the state featuring three delicious cuts of beef. Those to be shown are the T-Bone, Chuck Roast and Round Steak cuts in full color to what appetites and help plan Texas meals.

The posters will be augmented with colorful price cards and case strips to be displayed throughout the beef sales area. Radio and television stations around the state are receiving one minute and 30-second spot announcements that extol by film and tape virtues of beef by plainly stating that, "Tenderness is Texas Grain-Fed Beef." At the same time, Department home economics and meat specialists will be appearing around the state on radio/television programs and at "Beef-A-Ramas" in most areas of Texas to explain the selections of the methods of preparing a large variety of beef dishes. One thousand outdoor billboards are going up across the state that feature a full color T-Bone steak on a yellow field. The poster proclaims to all passers by that Tenderness is Texas Grain-Fed Beef. Also over one-million billing supplements that are miniature copies of the outdoor billboards will be mailed to Texans by financial and service organizations along with their monthly statements. Texans will see the soon to be familiar T-Bone steak on a yellow field in their favorite

restaurants in the form of a small colorful table tent and menu clipons. These little beef reminders are being distributed throughout the state through the membership of the Texas Restaurant Association. Commissioner White stated that many beef industry and allied groups are cooperating to the success of the Texas Grain-Fed Beef Promotion. **Fame Doesn't Help** Judy Holliday, Robert Taylor, Walt Disney, Gary Cooper, all movie personalities who succumbed to cancer. Fame doesn't help when cancer strikes. But your dollars to the American Cancer Society can help in the fight. **What, if any, is the relationship between viruses and human cancer?** Research scientists are trying to find out. Help them by giving to the American Cancer Society. The answer could save lives. **Good News** There are 1.5-million Americans alive today, cured of cancer. To help save more, give more to the American Cancer Society.

It takes YOU to fight cancer says the American Cancer Society. "Fight cancer with a check-up and a check" is this year's slogan. **Give Today** The dollars you give to the American Cancer Society during the 1970 Crusade work three ways—supporting research, education and service to the cancer patient. Give today. **An end to cancer is everyone's dream.** Make it come true. Support the American Cancer Society. Fight cancer with a checkup and a check. **Today we can help extend the lives of leukemia patients,** tomorrow we may be able to save them. The future depends on research. Fight cancer with a checkup and a check to the American Cancer Society. **The American Cancer Society** has financed more than \$200-million of research since 1945. Much has been accomplished. Much remains to be done. The American Cancer Society needs your dollars to help finish the job. **April is Cancer Control Month.** One out of four Americans will eventually develop cancer. Isn't that a reason to support the American Cancer Society right now, during Crusade month? **In the last 30 years,** the uterine cancer death rate has been cut by 60 percent, thanks mainly to the Pap test for early detection and to improved treatment. Similar results can be achieved for other forms of cancer.



P.O. BOX 458 213 Main Street Spearman, Texas 79081

**WILLIAM M. MILLER  
EDITOR & PUBLISHER**

THE SPEARMAN REPORTER  
Published every Thursday at Spearman, Texas, Second-class postage paid at Spearman Post Office, 79081

Any erroneous reflection upon the character of any person or firm appearing in these columns will be gladly and promptly corrected upon being brought to the attention of the management.

SUBSCRIPTION RATE--Hansford, adjoining counties, \$7.00 yr. Other points, \$5.00 or in combination with The Hansford Plainsman, \$9.00 yr.

April is Cancer Control Month. One out of four Americans will eventually develop cancer. Isn't that a reason to support the American Cancer Society right now, during Crusade month? In the last 30 years, the uterine cancer death rate has been cut by 60 percent, thanks mainly to the Pap test for early detection and to improved treatment. Similar results can be achieved for other forms of cancer.



**F R Y E R S**

Values Thursday, Friday and Saturday

**Pan Ready**  
Fresh Grade A  
lb.  
**36¢**



**FRESH GRADE A Whole**  
**28¢**

**VALUABLE COUPON**  
**FREE**  
100 **BUCCANEER STAMPS**  
WITH PURCHASE OF \$10.00 OR MORE  
AT Cut Rate Grocery  
Limit One Per Family. Expires Saturday, April 4, 1970

**SAUSAGE**  
Owens Country Style  
lb.  
**79¢**

**BACON**  
Wilson Sliced Thick or Thin  
2 lb. pkg.  
**1.69**

<b>ORANGE DRINK</b> Wagners Grape or 32 oz. Bottle 4 for <b>98¢</b>	<b>STOCK UP ON FROZEN FOODS</b> Mortons 9 oz.		<b>Bleach</b> Energy 'All Purpose' Gallon <b>44¢</b>
<b>SALAD DRESSING</b> Shurfine Pint <b>22¢</b>	<b>Honey Buns</b> Mortons 9 oz. <b>24¢</b>	<b>PUDDING</b> Birdseye 'Cool-n-Creamy' Pint <b>38¢</b>	<b>COFFEE</b> Maxwell House lb. Can <b>78¢</b>
<b>Rice</b> Comet Whole Grain 14 oz. Box <b>21¢</b>	<b>Jello</b> New 3 in 1 Dessert 1-2-3 <b>29¢</b>	<b>T.V. Dinners</b> Mortons <b>38¢</b>	<b>TREET</b> Armours Luncheon 12 oz. Bottle <b>48¢</b>
<b>Flour</b> Shurfine 5lb. bag <b>42¢</b>	<b>Spinach</b> Del Monte 300 size can <b>17¢</b>	<b>OKRA</b> Shurfine 10 oz. Cut <b>24¢</b>	<b>BROCCOLI</b> Shurfine 10 oz. Chopped <b>24¢</b>
<b>Milk</b> Eagle Brand 25 oz. <b>36¢</b>	<b>Corn</b> Shurfine Cream Golden 300 size can <b>2 for 37¢</b>	<b>Applesauce</b> Shurfine 300 size can <b>2 for 39¢</b>	<b>Crackers</b> Sunshine III-10 lb. box <b>36¢</b>

<b>Meal Topping</b>	<b>FRESH FRUIT</b>	<b>Vegetables</b> AT TASTY SAVINGS	<b>Crisco Oil</b> All Vegetable 24 oz. <b>54¢</b>	<b>Dog Food</b> Hi-Vi 50% Horsemeat Tall Can <b>9 for \$1</b>	<b>Ladies Nylons</b> Moonglade Seamless 4 pair for <b>\$1</b>
<b>ORANGES</b> Sunkist Navel lb. <b>14¢</b>	<b>Potatoes</b> U.S. No 1 Russet 1 lb. <b>69¢</b>	<b>Celery</b> Green Crisp Pascal lb. <b>18¢</b>	<b>Corn Oil</b> Shurfine Yellow Quarters lb. <b>28¢</b>	<b>Margarine</b> Campbells Tall Can <b>11¢</b>	<b>Kleenex</b> Facial Tissue 280 Count 2 ply Economy Size <b>3 for \$1</b>
<b>Squash</b> Fresh Yellow lb. <b>35¢</b>	<b>LETTUCE</b> Solid Heads Iceberg lb. <b>15¢</b>	<b>Whipping Cream</b> Shurfine Heavy-Rich Half Pint Carton <b>29¢</b>	<b>Tomato Soup</b> Hunts 46 oz. Can <b>33¢</b>	<b>Tomato Juice</b> Heinz 24 oz. Whole Sweet <b>57¢</b>	<b>Pickles</b> Also 32 oz. Dills and Sweet Chips each
<b>Lemons</b> Sunkist Large Juicy lb. <b>19¢</b>	<b>Ice Milk</b> Bordens Low-Line 96% Fat Free Half Gallon <b>49¢</b>	<b>Drive</b> Detergent Giant Box <b>68¢</b>	<b>CUT RATE GROCERY</b>		



### Tasting Luncheon Set For April 14

A Tasting Luncheon, sponsored by the Clubs of the Hansford Home Demonstration Council, will be held April 14 in the H D Club room. Serving will begin at 11:30 a.m. continuing until 1:30 p.m.

Each of the 6 clubs of the county will furnish a complete meal for the public's enjoyment. Tickets will be on sale very soon, but they may be purchased at the door. Charge for the meal will be \$1.75, which will include the meal and a recipe book of all the foods served.

This is a money raising project of the 6 clubs to complete their yearly budget for 4-H clubs, civic projects, and to send their delegates to State meetings.

Citizens of the community are cordially invited to attend the Tasting Luncheon and enjoy a delicious meal on April 14.



MRS. WILLIAM ANDREW RILEY, JR.  
nee Magda Lynne Garnett

Mrs. Magda Lynne Garnett became the bride of William Andrew Riley, Jr. on Thursday, March 26th, at 2 p.m. in the home of the bride's parents, Mr. and Mrs. Wesley Harold Garnett. The bridegroom is the son of Mr. and Mrs. William Andrew Riley, Sr. of Dallas.

Dr. B. T. Shoemaker, pastor of the First Baptist Church, performed the double-ring ceremony before arrangements of emerald fern with white stock and Killian daisies flanked by spiral candelabra holding white tapes. A wedding candle resting on an antique gold pedestal entwined with smilax completed the setting.

Misses Linda and Vicki Morris of Amarillo, cousins of the bride, were candle-lighters. They wore Powder Blue Crepe dresses with

chiffon sleeves, and corsages of white daisies. Patricia Riley Cordes, niece of the bridegroom, was flower girl. She wore a floorlength Powder Blue Organza dress and carried a white lace basket with rose petals. Jon Slade Garnett, nephew of the bride, was ring-bearer.

Mrs. J. L. Brock presented traditional wedding music and accompanied Debra Jon Brock as she sang "As Long As He Needs Me", "Whither Thou Goest", and "The Wedding Prayer".

Given in marriage by her father, the bride wore an informal silhouette Crepe Voile wedding gown with Venise lace collar and long Bishop sleeves. A matching lace bow held her shoulder length veil, and she wore an heirloom diamond pendant, gift of the bridegroom, and

an antique six-pence in her shoe. Her bouquet was a white orchid with stephanotis atop a white Bible.

Mrs. Tommy Gurnfort was matron of honor. The bridegroom's sister, Miss Kathy Riley of Dallas was maid of honor, and Miss Cynthia Walker, Dallas, and Miss Betty Bacon, Roswell, were bridesmaids. They wore Powder Blue Organza dresses with lace trim, matching headpieces, and carried nosegays of white daisies.

William Andrew Riley, Sr., Dallas, was his son's best man. Groomsman and ushers were Albert Guild Riley II., Dallas, the bridegroom's brother, Dr. Wesley Garnett, brother of the bride, Roger McCants, Dallas, and Howard Garnett, cousin of the bride.

Mrs. Garnett chose for her daughter's wedding a yellow silk faille dress, and Mrs. Riley wore pink silk with matching accessories. Both mothers and the bride's grandmother, Mrs. B. J. Garnett, wore white orchid corsages.

A reception was held after the ceremony. The bride's table was laid with a cutwork tablecloth, a centerpiece of white roses and daisies in a silver epergne, flanked by candelabra holding white tapes. A three tiered wedding cake with icing lace which matched the bridal gown lace was topped with a cascade bouquet of roses and stephanotis. Punch and cake were served by Mrs. Mike Garnett, Mrs. Wesley Garnett, Jr. and Mrs. Guild Riley. Mrs. William Amis and Mrs. Aaron Love assisted.

Mrs. Riley attended West Texas State, Univ. of Americas, Mexico City, and will receive her degree from Texas Tech in May with a major in English and Spanish. Mr. Riley attended Southern Methodist University and will be a Senior at Texas Tech this summer, majoring in business and finance.

Out of town guests for the wedding were: Mr. and Mrs. Wm. Andrew Riley, Sr. and Kathy, Mr. and Mrs. A. Guild Riley II and son, Mrs. Ben Cordes, Patricia Riley Cordes, Mrs. Grace Wallace, Miss Cynthia Walker, and Roger McCants, all of Dallas; Miss Betty Bacon, Roswell, Mrs. Wm. J. Amis, Denver, and Mr. and Mrs. S. Tom Morris, Linda and Vicki, of Amarillo. Pre-nuptial courtesies

were: a bridal shower in the home of Mrs. Roy Wilmeth, a kitchen shower hosted by Mrs. Tommy Gurnfort in Lubbock, a shower hosted by Mrs. Kit Stewart, Mrs. John Hutchison, Misses Cynthia Walker and Betty Bacon in Lubbock; a dinner honoring out of town guests hosted by Dr. and Mrs. Wesley Garnett, a rehearsal dinner in the L. S. McLain home with Mrs. J. L. Brock and Mrs. Don McLain assisting, and a wedding day brunch in the home of Mrs. B. J. Garnett with Mrs. Stanley Garnett and Mrs. Tom Morris assisting.

### Exchange Student Speaks To Club

The Spearman HD club met Friday, March 27 in the E. S. Uptergrove home.

Mrs. Frank Kavis gave the council report and announced that the annual tasting luncheon would be held April 14. Tickets can be purchased from any member or at the door for \$1.75.

Those present enjoyed hearing the foreign exchange student, Miss Johanna Eichholzer, speak about her home country of Austria.

Members present included Mrs. Frank Davis, V. W. Hull, W. H. Tarbox, A. D. Reed, Joe Smith, Claude Jackson, B. J. Garnett, W. A. Schubert, the hostess and guests, Mrs. Lynn Melton and Miss Eichholzer.

### Rebekah Lodge Met March 26

Rebekah Lodge, number 290, met in regular form in the loof Lodge hall March 26.

Ina Mae Hughes, Noble Grand, and Frankie Duryee, vice grand pro-tem, were presiding officers.

Frankie Duryee was elected delegate, and Inez Holland, an alternate, to the Rebekah Panhandle Association to be held in Pampa April 24-26.

Lois Bryant, District Deputy president of Canadian, will install officers the 16th of April at a called meeting.

Refreshments were served by Inez Holland and Ina Mae Hughes to the members: Beginning in April all the meetings will begin at 8 p.m.

### ATTENTION MOTHERS

If you boy will be Cub Scout age (8 to 10) by September 1970, your help is needed.

For each six Cubs there has to be a Den Mother. It is easier than you think.

If you are interested in helping your son advance in Scouting, come to the Methodist Church fellowship hall April 7 9 a.m. to 2:30 p.m. when you can study seven phases of Den Mother leadership. Bring a box or sack lunch for you and your pre-schoolers. Nursery and drinks provided.

This training is provided and presented by the Boy Scouts of America. It is valuable to you and your son.

It is impossible to have Cub Scouts without the mother's help. Help make 1970 a good scouting year!

Saturday evening guests for Easter at Mrs. Margaret Shedeck's were: Mr. Richard Shedeck and Vicki, Billy Wilson of Gruver, Mr. and Mrs. Jack McWhirter and Maria and Mr. and Mrs. Lloyd McWhirter and daughter, Kelly.

### GENEALOGY MEETING SET SUNDAY

Anyone interested in Genealogy is invited to attend a Friends of the Library meeting Sunday, April 5 at 2:30.

The meeting will be held at the Library, according to Dorothy Roden, president of the Friends group. Use the south door to enter the building.

### MCWHIRTER GIVES TALK

The local Rotary club was entertained Monday by Rotarian Jack McWhirter.

McWhirter's talk at the noon luncheon was about the Rotary International Foundation and its workings throughout the world.

He emphasized the fact that the International Foundation didn't really become an important factor in the world until after World War two when large percentage of Rotary clubs became one

hundred percent clubs. A club becomes a 100% club by making a donation of ten dollars for each charter member to the International Foundation. In the case of the local club, this represented a donation of three hundred fifty dollars.

The chief aim of Rotary International is pointed toward world peace and the speaker pointed out various activities of the organization in that field of endeavor and told how clubs in every district had an opportunity to participate in the workings of the organization throughout the world.

The Rotarians and visiting guests were served a fine luncheon by the ladies of the Assembly of God Church.

Mrs. Bruce Sheets was hostess for the Arts and Craft Guild Friday, March 27. Present were Mrs. Fred Hoskins, Pope Gibner, Deta Blodgett, Joe Trayler, P. A. Lyon, W. L. Russell, Ned Turner, Kiff White, Guy Fuller, and Nolan Holt. The hostess for the guild Friday April 3 will be Mrs. Nolan Holt.

**NO FOOLIN' BARGAINS**  
A D I ASSOCIATED DRUGGISTS  
VALUE DAYS

**CUTEX OILY POLISH REMOVER**  
3 oz. Size Reg. 43c **29c**

**#950 EVEREADY FLASHLIGHT BATTERIES**  
"D" Regular Reg. 25c **2 29c**

**FASTEETH POWDER DENTURE ADHESIVE**  
4 1/2 oz. Size Reg. \$1.29 **97c**

**ST. JOSEPH ASPIRIN FOR CHILDREN**  
36's Reg. 39c **28c**

**COLGATE DENTAL CREAM**  
Large 5 oz. Size Reg. 83c **63c**

**JOHNSON & JOHNSON SOFF PUFFS**  
100's and 250's Reg. 79c **2 79c**

**BRECK CREME RINSE**  
Regular, with Body, or for Blondes 8 oz. Size Reg. \$1.00 **77c**

**PROSLIM WAFERS**  
56's Reg. \$4.98 **\$3.88**

**MICRIN ORAL ANTISEPTIC**  
12 oz. Size Reg. \$1.19 **88c**

**PRELL CONCENTRATE SHAMPOO**  
5 oz. Size Family Tube Reg. \$1.59 **\$1.19**

**VISINE EYE DROPS**  
Plastic Bottle or Glass Bottle with Dropper 1/2 oz. Size Reg. \$1.50 **99c**

**DRISTAN TABLETS**  
24's Reg. \$1.39 **99c**

**CLEARASIL WHITE VANISHING CREAM MEDICATION**  
1 oz. Size Reg. 98c **69c**

PRICES GOOD THROUGH APRIL 4  
220 Main Two Registered Pharmacists On Duty

**Spearman Rexall Drug**

The Gold Medallion...



## Sure Sign Of Better Living In A Total Electric Home

The Gold Medallion points out the modern Total Electric Home where a family can enjoy a lifetime of the comforts and conveniences provided by clean, dependable electricity. In a Gold Medallion Home electricity heats and cools the entire home, heats water, washes dishes, cooks food, provides modern lighting for beauty and better sight and operates work-saving, time-saving appliances. Call our office for more information on Total Electric living... it's the kind of living you'll love.

**COMMUNITY PUBLIC SERVICE**  
Your Electric Light & Power Company



# PUBLIC AUCTION

## Real Estate & Shop Equipment

### Saturday, April 11th

### Spearman, Texas

11:00 A.M. at 1001 South Bernice Street A good 3 bedroom house with 1 1/2 bath, central heat, 2 car garage attached, all on 100 ft. by 140 ft. corner lot. Close to High School. Good loan available at 5 1/4%. Contact owner before date of sale.

- 1:30 P.M. Shop equipment located at 410 S. Hancock
- #95 Bear front end machine, equipped with Bear #115 gauges. This is a full length machine on which frame straightening attachments can be added.
- 2 - 14 ton Bear hydraulic jacks
- #21 Bear truck guage
- Model 733 Bear tire balance
- Model 33 Bear tire balancer
- 1 - 4 ton walker floor jack
- 1 - 2 ton walker floor jack
- Milwaukee 4000 lb. bumper jack, hydraulic
- Model 44 portable 2000 lb. safety hoist on wheels
- 1955 3/4 ton Chevrolet pickup equipped for irrigation service
- #350 3 1/2 Gray Air Jack
- Model 410 Bishman Air Jacks 5000 capacity
- Model 423 Bishman Air Jack 5000 capacity
- Model t-201 Marquette Gen-Alt Tester
- 180 Amp Forney electric welder
- Eagle 1 ton chain hoist
- 5 - Factory and hand built work benches
- Hi tension gen & starter tester
- Crowler and test light
- 3000 Ammco brake drum lathe in excellent condition
- Model 2000 Ammco Tru Arc brake shoe grinder
- Adding Machine
- #645 Sioux Valve machine in good condition
- Blackhawk Porto Power complete
- #14 Golden Rod power water pump washer
- 1z706h Dayton bench grinder complete with stand
- Lisle cam bearing r& set complete
- p100 Polar Bear battery charger
- 3/8 Chuck electric drill
- 1/2 inch Chuck electric drill
- PH502 Snap on air chisel with all attachments
- Ball brake bleeder
- 2 ton elephant hoist
- Hall Toledo valve guide cutting-installing tool kit complete
- Many other items too numerous to mention.

Owner: F. S. Ayers Phone 659-2213 or 659-3052 Spearman, Texas

# QUINTON JENKINS & ASSOCIATES

## The AUCTIONEERS

383-7733 or 376-4211 Ext. 133  
616 Ramada Trail Amarillo, Texas 79108

All our sales are advertised over Channels 8, 10 & 12 each Tuesday morning at 7:15 and over Radio station KGNC 710 each Friday at noon.

# A VOTE FOR SONNY WINDOM IS A VOTE FOR

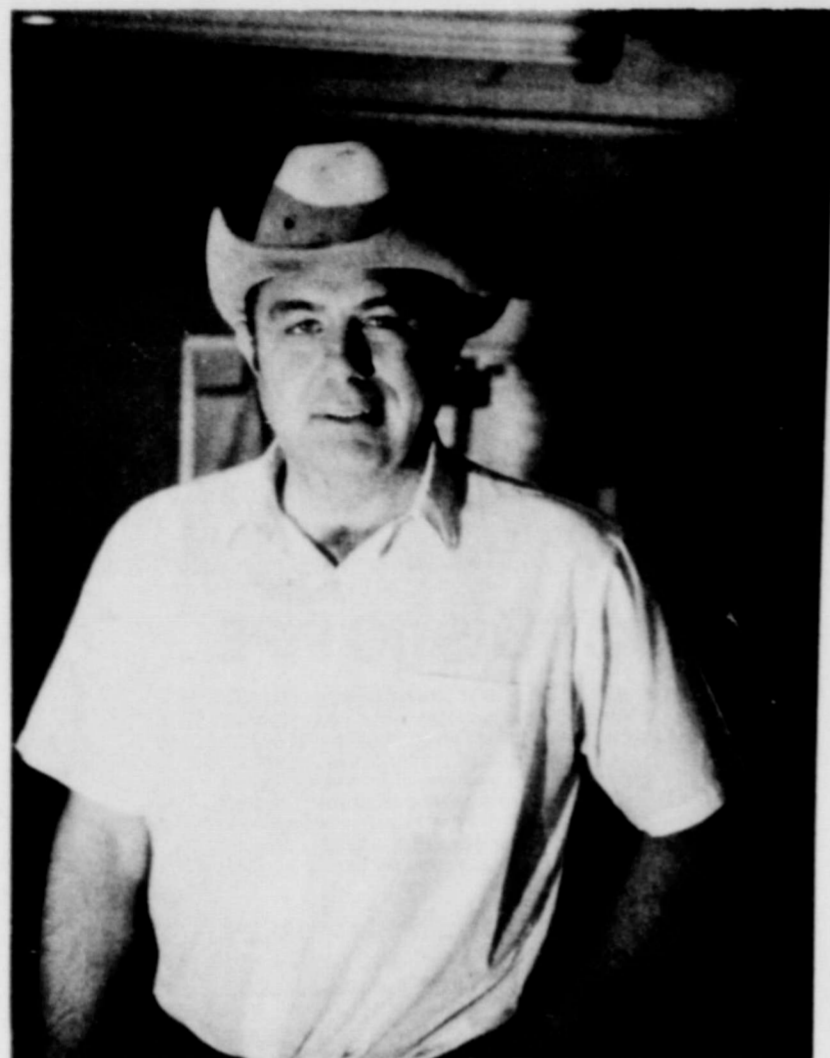

**604 S. Barkley**

**Farmer - Rancher**

Resident of Spearman - 34 years

Graduate Spearman High School 1949

Attended T.C.U. 1 year Interrupted by Korean War  
served 4 years in Air Force

Married former Mona Beth Hester

Have Three Children

Walter - 17

Phil - 16

Jody Beth - 15

★ Quality of Education . The world our children must enter is constantly more competitive and they must be well prepared by our school system.

We should provide them with the best teachers, equipment and facilities available, without wasting money.

★ Tax Planning. The School should increase its efforts to coordinate the school system's financial needs and the tax structure on a long range basis and keep both under continual review so that there will not be any sudden large increases in taxes.

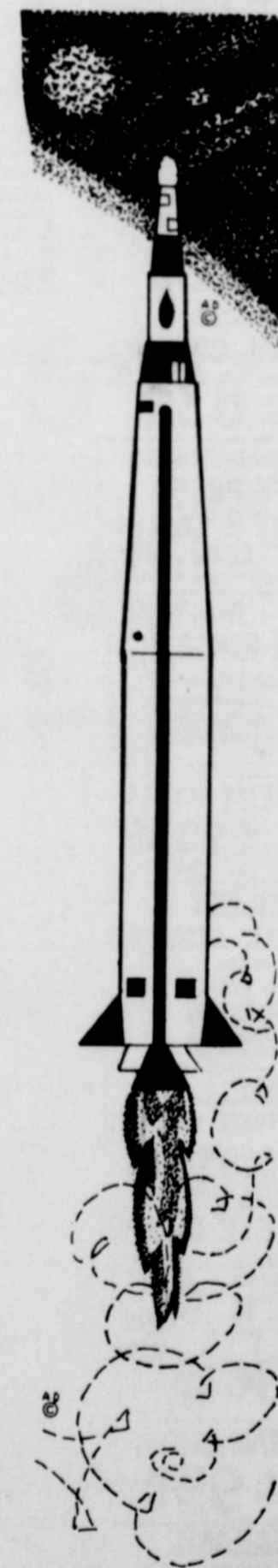

Th  
Club  
at th  
Spea  
sider  
at th  
atten  
Se  
the r  
nual  
last c  
were  
that  
raise  
mont  
ers v  
direc  
ly du  
Tr  
form  
the c  
\$21,  
incor  
spen  
it wa  
spen  
ways  
whic  
the r  
opera  
year,  
the d  
Anne  
vote  
for th  
An  
1951  
1955  
in the  
item  
fairw  
worn  
mem  
need  
This  
keep  
the p  
titive  
most  
We  
job b  
mana  
Salin  
ces s  
These  
their  
great  
the c  
work  
Wo  
unusa  
club  
the y  
Men  
ly coi  
extra  
and fi  
is wh  
cours  
E. J  
to ser  
the cl  
were  
win a  
repla  
ville  
pired.  
197  
Mauk  
neth I  
er, B  
as tre  
point  
In c  
house  
chang  
somes  
most  
discre  
play 4  
It w  
ing th  
the p  
club a  
Gruve  
were  
neth I  
one of  
win is  
State  
Gruve