



THE

Spearman Reporter



VOLUME 61, NO. 31

THE SPEARMAN REPORTER, Hansford County, Texas 79081

THURSDAY, JUNE 25, 1970

Burglars Strike At Two Two City Businesses

GLEN BLODGETT WINS JUDGING TROPHIES AT O-U

Steady burglars hit two Spearman businesses—one during pre-dawn hours of Sunday the other early Monday. Intruders Sunday took three stereo tape players and 12 eight-track tapes, with an estimated value placed at more than \$100 from Alton's Gulf Service Station, Police Chief Leland Wood reported. The burglars gained entry by breaking a side window, he added. And on Monday, intruders struck at M & M Grocery and made their getaway with stereo tape players and tapes and cigarettes. To gain entry, they had removed a vent cover on a storage room to climb inside. No cash money was reported missing from either establishment, Chief Wood added. Police reported no suspects immediately, but hinted that they followed a few leads. They are closely patrolling all areas of the city in a new effort to cut down the incidence of burglary in Spearman. Hansford County Sheriff's Dept. crimefighters were also investigating both incidences.

Glen Blodgett, an Animal Science major at Oklahoma State University, won both the Block and Bridle Meat Judging contest as well as the overall trophy for the Meat and Livestock Judging in intercollegiate competition the past semester. Blodgett was the only Junior student on the Senior judging team. As the top judge on the team, he was responsible for winning the school trophy for outstanding ability. Glen will head the judging team at Oklahoma State next year. This summer Blodgett is taking a few special courses at Texas A&M University where he plans to enroll for graduation from OU. He will become a member of the Phi Kappa Phi Honor Society. Mr. and Mrs. Blodgett of Spearman, made the Dean's List of Distinguished Students for the second semester at OU.

LVN Association Met June 17th

Members of the Spearman LVN Association met Wednesday evening June 17 in the Cold Room at Hansford Hospital. Hostesses for the meeting were Edith Allen and Frances Ellison. Special guest for the meeting was Mrs. Elaine Hardy of Lockney, Texas. Mrs. Hardy is herself a patient of the kidney machine and spoke to the group on the use of the machine, explaining it in detail. She showed slides from the various dialysis centers in Texas and discussed them with the LVNs and RNs in attendance at the meeting. The next meeting of the group will be held July 13 at 8 p. m. in the Cold Room of Hansford Hospital.

MARKETS	
Wheat	\$1.25
Milo	1.90
Coal	1.30
Soybeans	2.11
Oats	.70
Barley	.85

No Problem Seen With Beef Hormone

Despite an announcement that warned of use of a "potentially dangerous" hormone called DES in beef cattle, meat inspection officials who work in West Texas Wednesday reported no serious problems at the moment. A Washington Associated Press dispatch said residues of an artificial hormone known to incite cancer are being detected in America's beef supply. The dispatch said residues occur in violation of federal law—and with the knowledge of government agencies charged with enforcing the law. But Dr. John V. Beasley

head of the USDA Consumer Marketing Service in Lubbock had this comment of the dispatch: "We check these things all the time. In fact, we took 60 samples from feedlots just last week. There is no problem in the West Texas area." And Amarillo officials of the Texas Cattle Feeders Association said they saw no problems either. "We continually work to prevent a problem from developing. Without the use of feed additives (such as DES) the price of beef would be much higher than it is today," warned one official.

GIRL SCOUT DAY

Spearman and Gruver Girl Scout leaders are to meet Saturday June 27 to set up the Day Camp site. The Day Camp site has been changed to the H. B. Rinker farm instead of Old Hansford as originally planned, due to the rains. Leaders are to meet at the Spearman Girl Scout Little House at 8:30 a. m. June 27.

NEW RAIN GAUGE FOR NEWSPAPER OFFICE

We have installed a new rain gauge, which is supposed to bring rain, immediately after harvest. We recorded .50 (half inch) in the new gauge, at 4 a. m. Saturday morning. Last night, Wednesday, a heavy storm cloud passed, just to the North and East of Spearman, about 12:30 a. m. No report of hail, or storm damage has been turned in.



TRYING HIS LUCK--Little Randy Hargis lets fly an arrow during archery training of the summer program; he is one of many who at the end of July will be able to do many things they could not do before.



LEARNING ARCHERY--Young Rex Caldwell is getting the experience of his life in learning to be a crack shot with a bow-and-arrow during Spearman's summer program. The program gets underway at 1 a. m. daily at Spearman High School, Monday through Friday of each week, ending July 24.

City's Young Folk 'Having A Ball' As Summer Recreation Gets Started

Spearman kids who want to participate in the 1970 summer recreation program are already enjoying a host of activities—and officials point out it is not too late to sign up. Activities began June 16, with Coach Weese directing the girls' program, and Coach Allaire directing the affairs of the boys. Cost of participation in the program is \$2.50 per student, officials said, but those who are unable to pay that amount may do so without charge. Officials said kids may join the program at any time during the summer activities. All students who have completed grades 1-7 are eligible to participate. The program will end July 24. More than 175 students already have signed up for participation. Assisting the coaches are: Mike Floyd and Frank Lemons, boys; and Anita Smith and Liz Hoberitz, girls. This year's program includes

a variety of activities designed to please all participating youngsters. Included for boys are fundamentals of basketball, bike riding, soccer and warball, June 15; tumbling and trampolining, athletic exercises, kickball and softball, June 16; movie, June 17; volleyball, badminton, football and track, June 18; swimming, June 19. Basketball fundamentals, bike riding, soccer and warball, June 22; tumbling, trampolining, kickball and softball, June 23; movie, June 24; volleyball, badminton, football and track fundamentals, June 25; fundamentals of basketball, bike riding, soccer, warball, June 29; tumbling, trampolining, agility, kickball and softball, June 30; movie, July 1; volley, badminton, and fundamentals of football and track, July 2; swimming, July 2; fundamentals of basketball, bike riding, soccer, warball,

July 6; tumbling, trampoline, agility, kickball and softball, July 7; movie, July 8; Volleyball, badminton, football and track fundamentals, July 9; swimming, July 10; basketball, bike riding, soccer, warball, July 13; tumbling, trampolining, agility, kickball and softball, July 14; movie, July 15; volleyball, badminton, football, track, July 16; swimming, July 17; basketball, bike riding, soccer, warball, July 20; tumbling and trampolining, agility, kickball and softball, July 21; movie, July 22; volleyball, badminton, football and track, July 23; and swimming, July 24. And in the girls program, the activities are scheduled differently as follows: Tumbling, trampoline, agility, softball, June 15; volleyball, badminton, soccer and warball, June 16; movie, June 17; fundamentals of basketball, bike riding, kickball and agility, June 18; swimming, June 19; tumbling, trampoline, agility, softball

and agility, June 22; volleyball, badminton, soccer and warball, June 23; movie, June 24; basketball, bike-riding, kickball, agility, June 25; swimming, June 26; Tumbling, trampoline, agility, softball, and agility, June 29; volleyball, badminton, soccer and warball, June 30; movie, July 1; basketball, bike riding, kickball, agility, July 2; swimming, July 3; tumbling, trampolining, agility, softball, July 6; volleyball, badminton, soccer, warball, July 7; movie, July 7 and 8; basketball, bikeriding, kickball, and agility, July 9; swimming, July 10; tumbling, trampoline, softball, agility, July 13; volleyball, badminton, soccer, warball, July 14; movie, July 15; basketball, bike-riding, kickball, agility; July 16; swimming, July 17; tumbling, agility, softball, July 20; volleyball, badminton, soccer, and warball, July 21; movie, July 22; basketball, bike-riding, kickball, July 23; and swimming, July 24.

HOSPITAL NEWS

Patients in Hansford Hospital are: Aubie Sparks, Maria Chapa, Cora Babbs, Jan Smith, Minna Martin, Suzanne McCrary and daughter, Ethel Hester, and Marilyn Groves and daughter. Dismissals are: Ellen Groves, Julia Gurnory, John Campbell, Thelma Vaughn, Leslie Powell, Carol Shields, Vicente Roman, Freddie Largent, Pat Waugh, Katie White, Mildred Lundquist, Wilma Clark, Robert Brooks, Linda Beeson and son, Harold Rinker, Frank Calor, and Cheto Anchondo.

HENRY & WEESE HAD LOW SCORE

A Scotch Doubles tournament was held at the Hansford Golf Club course Friday evening June 19 at 6 p. m. 12 players, 6 teams, registered for the event, entertainment planned by social committee of the Hansford Club, Mr. and Mrs. Bus Sims and Mr. and Mrs. Servando Salinas, Nita Henry and Dean Weese won the prize for the lowest score of 39 for nine holes of golf. The next social event for members of the club will be announced by the committee.

Spearman Old-Timer Awaits Homecoming

Right now, Lee McClellan wants one favor from life. He wants to bring his wife from an Amarillo hospital. Perhaps she'll be able to come home to Spearman soon, but nothings' sure yet. Mrs. McClellan suffered a stroke a while back, and since has been under constant care of medical authorities. Lee McClellan misses her being home, yet he's content in a sad way knowing that she's getting the proper treatment where she is. The 81-year-old Spearman businessman is well-known around town as a "fighter" in principle as well as in making a dollar. Ask any old-timer, He'll tell you this man stuck to his principles from the repeal of prohibition in the early part of the century to this day. His duties are few with his business these days, as he's "mostly retired," as he puts it. However, one can find him bent over his desk at McClellan Grain offices daily, in front of his color portrait of the Panhandle-Plains country he loves. "I've been in this country since 1903, he exclaimed this week with sharp, flashing eyes. "Been in the grain business here for 46 years. Never been able to get away; wouldn't want to." And nostalgically, he added, "I've chased antelope when Spearman was nothing but a prairie." This man's a philosopher. He attributes his obvious success through the years to three things: good fortune, hard work and good friends. It's good fortune whom he hopes to bring Mrs. McClellan home again. The couple are celebrating their 55th wedding anniversary this year, he said. In 1965 they celebrated their Golden Anniversary, and he remembers that occasion with glee. Once honored with the title, "Man of Spearman," McClellan has through the years waged a strong battle against the use and abuse of alcohol. "You'll notice," he said wryly, "the county's still dry." He's been through a lot of tragedy, too. "Went through the dust bowl, the depression, when times were really bad. I marvel at how we (the people of the nation) were able to get through it all. In the Panhandle, the dusty days were terrible and made the depression a lot worse."



Mr. Lee McClellan

Dodgers Score Win Over Jets Monday

In Little League baseball action Monday night, the Dodgers defeated the Jets by a score of 8 to 7—a narrow victory. The win puts the Dodgers in a tie for second place behind the Astros, then in first place said Coach Oscar Donnell. The coach complimented both pitchers for their performances in the game: Roger Brown for the Dodgers; and Reggie Robertson for the Jets. "Both of them looked good," he remarked. The Dodgers scored five runs in the first inning, to break the back of the Jets in early play. But things got hotter when the Jets almost caught up with runs in the 4th and 8th innings. Dodgers who chalked up runs included David Dear, Jeff Beedy, Mark Cunningham, Roger Brown, Jody Moran, Lonnie Clemmons, David Dear and Jeff Beedy. Jet runners included Jim Jones, Scott Owens, Tod Brock, Paul Casarez, Randall Cris, Richard Southern, Reggie Robertson. Coach Donnell said a good crowd was on hand for the game, with many onlookers in autos, and "a few people in the stands."

AUTO WRECKS REPORTED HERE

City Police investigated two auto mishaps in which no injuries were reported early this week. One occurred on West Seventh St. and involved a 1970-model pickup truck driven by Phillip T. Lair, 725 Gibner Drive, and a 1968-model grain truck driven by Joe Henry Hutto of Ganger, Tex. One of the autos were attempting to improperly pass the other when the collision occurred, police said. Total damage to both vehicles was estimated at about \$400. Both vehicles were traveling west, police reports revealed. The other accident occurred at the intersection of Second St. and Dressen St., where a 1968 sedan driven by Gertrude E. Archer, 223 S. Townsend St. collided with a grain truck driven by David L. Brown of Wellston, Ohio. Damages totaled \$1300. The grain truck was traveling east, the sedan north.

Battle Perryton Fire

Six members of Spearman's Volunteer Fire Dept. early Monday sped to Perryton to assist Perryton firefighters in putting out the disastrous \$200,000 fire that destroyed two downtown businesses. Fire Chief Charles Gilliam led the crew and said "We got the emergency call at 4:30 a. m. and got there about 5 a. m. By the time we got there, the roofs of both buildings already had caved in, and the Perryton boys already had the blaze under control." "Bill was popular here," he recalled wistfully. He quickly added that he got through the heart-sickness of 1949, and kept on going, just as he had to do when the wife had her disabling, sudden illness to which all are prone. And, until she is home again, he said he'll endure the loneliness of the moment. "I don't know just when she'll be home again," he said, turning to examine something with the magnifying glass he uses to read with.

He credited the Perryton firemen with saving an entire city block from fire with their quick action, adding he was thankful that when the fire erupted there was little wind to fan the flames. Destroyed were the Foots Appliance Center and Malone's Child's Wear, both firms on S. Main St. "We squirted a bit of water to help them out," Chief Gilliam said modestly of aid rendered. Other volunteers from Spearman included James Riley, Vernon Thompson, Hoyt Biles, James Brown and George Kloss. The Earl Spencer family this week were enjoying the company of Mr. Spencer's mother, brother and sister, visiting the city from Willow Springs, Mo. Visiting are Mildred Spencer the mother, sister Vera, and Arval Lee, brother of Earl.



Fiddle-Free Color TV by RCA



106 E. Kenneth

Boxwell Bros. Funeral Home and Flower Shop

Day-Night Phone 659-2212
Spearman, Texas

Cummings Refrigeration And Air Conditioning

Phone 659-2721
Phone 659-2441

GORDON CUMMINGS

WHITE HOUSE LUMBER CO.

Building & Plumbing Supplies

PHONE 659-2818

Hansford Lodge

1040



A.F. & A.M.

Regular Communication
2nd and 4th Monday
of each Month
Tommy Russell, W. M.
Cecil Batton, Secy.

SERVICES

STORM SHELTERS-Patio top, seamless, Heavy steel reinforced concrete, Steel door, Cross ventilation, Electrical provision, Call 659-2119, 28T-rtn

NEW OPERATOR--Shirley McCoy, owner & operator of the Miss Texas Beauty Shop located at 112 Wanda Drive, announces that she has employed another operator, Mrs. Mable Edwards is now available for appointments. Call 659-2861, 31T-2tc

Cakes & Pies baked to order. Also, will do daytime baby sitting in your home. Gladys Russell, 659-2940, 31T-2tc

TIRES TIRES TIRES TIRES TIRES

FIRST LINE WHITE WALL NYLON AND POLYESTER & GLASS TIRES

8, 85-14 or 9, 00-15 \$20.92 plus Tax
8, 25-14 or 8, 25-15 \$19.20 plus Tax

POLYESTER & FIBER & GLASS TIRES FOR CHEVY'S, FORD & PLYMOUTH \$24.58 Plus Taxes

ALL OTHER SIZES PRICED RIGHT MIL-L 2104B OILS 53¢ Gal Plus Tax

We have the low ASH OILS, CHAMPLIN AND PENNZOIL

18-4-34 Tractor Tires \$123.17 TAXES PAID

DAVIS OIL CO.

Phone 659-2025

Enjoy better health-look better-feel better the proven Slim-Gym way. For more information or Free Demonstration Call 659-2764, 31T-8tp

FOR SALE

FOR SALE
Some choice residential lots in South and Southwest Spearman; paved; all utilities in; abstract furnished.

Good section of land, proven water area, NE of Spearman.

Luxurious home, many extras; See picture in display ad elsewhere in this paper.

100 ft. lot zoned heavy retail.

Transferred? Let me handle sale of your home.

Emmett R. Sanders, Real Estate Broker, Oil and Gas Leases, Phone 659-2156; nights 659-2601, 31T-2tc

FOR SALE-14,000 BTU air conditioner, fully automatic, use 1 month. \$195.00. Call 659-3584, 25S-rtn

FOR SALE-Residential lots, Hwy 760, 1 mile southeast of town on pavement, Carl Hutchison farm, Contact at 428 S. Bernice or Phone 659-2082, 9S-rtn

FOR SALE--5 room modern house. Carpeted in Stinnett, Can be moved, J.R. Weaver, Box 75, Stinnett, Texas, Phone 878-3128, 28T-8tp

FOR SALE-A good buy on a small 2 bedroom home, Colliard Real Estate, 659-2501, 30S-3tc

CONSOLE SPINET PIANO, Will sacrifice to responsible party in this area. Cash or term. Write Credit Mgr., Tallman Piano Stores, Inc., Salem, Oregon 97308, 31T-2tp

FOR SALE: Modern gold couch, Reasonably priced. Call 659-3398, 29S-4tp

FOR SALE-1967 Bridgestone 350 Motorcycle, with helmet and saddlebags, Call 659-2280, 30S-4tp

FOR SALE-Lester Betsy Ross Spinet Piono, For information call 659-2884, 31T-3tc

FOR SALE-1968 250 CC AISS Kawasaki motorcycle, Call 659-2967 after 5 p.m., 31T-rtn

LOFTY pile, free from soil is the carpet cleaned with Blue Lustre. Rent electric shampooer \$2, Gordon's Drug.

CARAGE SALE-103 Barkley, Friday & Saturday, 9 to 5, 31T-ltc

FOR RENT

FOR RENT-Furnished large 3 room house, Nice location, Call 2082, 30S-rtn

FOR RENT-- 2 Bedroom, unfurnished, 201 East B, Call 2764, 29T-rtn

HOUSES FOR RENT-One 2 bedroom and one 3 bedroom, Unfurnished Call 659-2566, 31T-rtn



For removal of DEAD STOCK
Call day or nite
Day 659-2128
Nite 659-2654
Spearman, Tex

FOR RENT--Furnished Bachelor Apt. Contact Jim McLain, 659-3418, 12T-rtn

FOR RENT-Nice one bedroom home, Colliard Real Estate, 659-2501, 29S-3tp

FOR RENT-Furnished Apt. 606 S. Bernice Street, Phone 659-2652, 28S-rtn

FOR RENT-Furnished, clean, air conditioned, TV's available, Downtown Apts. Phone 2269, 10T-rtn

Wanted

CUSTOM FARM WORK WANTED: Listing, fertilizing, planting, deep plowing. Phone 435-4680. David and Joe Paul, Waka, Tex. 30T-4tp

LOST

LOST--3 speed spider blue bicycle, Left at Little League park, June 5, Call 3088 or 3548, Greg Taylor, 30S-rtn

FOR SALE-Upright deep freeze-Admiral, Call Ray Robertson, 2892, 31T-1tc

Card Of Thanks

Words cannot express our heartfelt thanks for the many kindnesses and expressions of sympathy shown us at the loss of our loved one, May God bless each and everyone for the floral offerings, food, cards and memorials and words of love.
The family of
Lucian Cates.

HELP WANTED-Receptionist. Posting machine experience desired. Apply Friday and Saturday Hansford Feedyard office, 659-2577, 31T-ltc

FOR RENT-2 bedroom, unfurnished house. Inquire at 327 N. Hazelwood, 31T-2tp

Mrs. Maybell Lawrence of Plainview recently visited in the home of her daughter and family, Mrs. Porky Holland.

'TEXAS' SHOW WILL OPEN JUNE 26th

A cast of seventy-eight will sweep across the stage of the Pioneer Amphitheatre in the Palo Duro Canyon State Park on June 26, 1970 for the Opening performance of the "Texas" Musical Drama in its fifth season.

These actors, singers and dancers were trained in professional theatres and civic theatres and in thirty-five

at your Service!



FAST, FRIENDLY SERVICE
See us for your health needs.
We welcome your patronage.



220 Main, Spearman, Texas

colleges and universities in twelve states. They bring many talents to the stage, and a great interest in telling Paul Green's story about the early days in the Texas Panhandle to all who come.

Their most concerned listener will be Paul Green himself, who is driving in to attend the June 26th performance. He has been working in Dover, Ohio with the cast of "Trumpet In The Land" a new musical outdoor drama about the Moravians who settled in that area, which is opening for the first time on July 3rd. This story and production places great emphasis on music, since it was the singing of the Moravians which changed the attitudes of the world toward vocal ensemble singing.

In addition to "Texas" and the new Ohio story, four other Paul Green outdoor musical dramas are playing. They are "The Lost Colony" which enters its thirteenth season, the "Common Glory" which is opening for the 23rd time, the "Stephen Foster Story" 11th season, and the "Cross And Sword" 8th season.

For tickets to "Texas" and information about it, please write to P. O. Box 268, Canyon, Texas 79015 or call 806-655-2182.

Beef Industries Announce New Plant Purchase

Beef Industries, Inc., an Amarillo based firm which recently purchased the Floyd Locker plant in Spearman, announced this week the acquisition of Eads Rendering Company of Amarillo. The statement came from Russell Elsaesser, Secretary-Treasurer for Beef Industries.

The Company has processing plants in Amarillo and Bovina that process about 150 carcasses a day. These carcasses are processed for pet food manufacturers. The rendering plants employ an average of 30 employees.

The Spearman food locker plant will be used to store meat. Jerry Floyd said today that already the company has about 7,000 pounds of meat in storage here and later this capacity will be increased by about a million pounds.

Floyd will be manager of the Spearman plant. Beef Industries, Inc. now owns in addition to the Eads Rendering Company, a 12,000 head feed lot in Lamar, Colo. and a 3,000 head pre-conditioning operation. Expansion of Beef Industries, Inc. into more cattle feeding operations

and feed storage operations are being negotiated. Elsaesser states that expansion and growth by the company will provide a diversified operation in the rapidly expanding cattle feeding industry.

Officers for the company are John R. McCoy, President; Boots McCoy, vice president and Russell Elsaesser, Ernest H. Eads, Jr. and C. Van Horn will serve the company officers as advisory members on the company board of directors. Mr. Eads and Mr. Van Horn served previously as officers and owners of Eads Rendering Company.

Daniel Family On Six Week Trip To Alaska

Rev. and Mrs. Wesley Daniel and 6 daughters left Sunday for a 6 weeks trip to Alaska. The family planned to take their time going to Ninilchik, Alaska, going by way of Yellowstone Park and doing some sightseeing. Rev. Daniel has a brother who is a commercial fisherman and they will help him while they are there. Thel and Debi plan to work in a cannery. The trip up was to take 9 days. When they return they plan to come straight home.

Every Little Bit will Help

Millions of wage and salary earners will receive a small increase in take-home pay effective July 1. Your employer will reduce the amount of income tax withheld from your pay on July 1. The 1969 Tax Reform Act dropped the tax surcharge which has been 5% from January 1, 1970 through June 30, 1970, and each of your exemptions will increase from \$600 to \$650 effective July 1. You won't feel like you have quit paying income tax, but every little bit helps.

W. C. Davis and son Andy of Tucson, Arizona visited last week in Spearman with Dub's parents, Mr. and Mrs. Jimmy Davis, his brother and family the Irvin Davises and his sister's family, the Don Smiths.

SILENT MAJORITY ASKED TO BREAK SILENCE JULY 4

Spearman will join thousands of other communities across the nation in a visual and audible display of patriotism on July 4, Independence Day.

"Honor America Day", as July 4 will be known this year, is being promoted by such well known and patriotic citizens as Mrs. Dwight D. Eisenhower, former Presidents Harry S. Truman and Lyndon B. Johnson, serving as Honorary Chairmen with National Chairmen Bob Hope and the Reverend Billy Graham.

The purpose of "Honor America Day" is to promote unity among all Americans, and to encourage a massive expression of appreciation for the blessings and greatness of our nation.

In total agreement with the ideals of this committee and recognizing the need for unity and a greater display of patriotism, the Spearman Chamber of Commerce and the City officials are encouraging all citizens to display the American Flag.

In addition to this demonstration of patriotism, main street Spearman will be lined with flags from Monday, June 29 through Saturday, July 4.

The city siren will sound for two minutes at 11 a.m., on the 4th as will the bells of Sacred Heart Catholic Church and the United Methodist Church. Citizens who are in their cars at 11 a.m. are asked to sound their horns. The response given to this type of demonstration should, and will, ally any ideas about the lack of 'old fashioned' patriotism in Spearman and Hansford County.

In a personal comment, Bill Walker, Chamber of Commerce manager, said "let the silent majority take this and every appropriate opportunity to break silence. Let us make ourselves heard and seen by being patriotic citizens."

The Business & Professional Women's Club is selling flags for \$4.00. If you would like a flag contact the Chamber office.

Bobby Brown was in Oklahoma City Monday and Tuesday visiting Rhonda Linn. Rex Linn accompanied Bobby to Arkansas to visit his grandparents, Mr. and Mrs. John L. Brown, Sr.

Caution Prevents Accidents

With the July 4 holiday approaching, Spearman youngsters are cautioned by authorities to "have fun-with caution."

Fireworks set off in grassy areas may ignite prairie fires, so it might be a good idea for parents to supervise their kids in non-grassy areas.

Also, caution should be used in igniting all fireworks. County and city authorities do not want to see hospital emergency rooms crowded with kids in pain from burns due to fireworks mishaps.

City ordinances, parents are reminded, do not allow ignition of fireworks within Spearman city limits.

Camper Sales

M & M Camper Sales. All types of campers & toppers, and slide-ins. Check our prices before you buy, 425 South Main, Stinnett, 878-2451, 23T-16tp

JOIN THE THOUSANDS OF WOMEN WHO REGULARLY USE MARY KAY COSMETICS!!!
"NO WOMAN NEED EVER LOOK 40!"
CALL: Janie Hand
1109 S. Barkley
659-3516 After 5:00

JUST A REMINDER--Year by year our farm people come fewer, but their contributions to America become greater. These are dangerous days for the public who take agriculture for granted--accepting its contributions or even ignoring its needs. Someone has said it's a good idea now and then to remind city dwellers who get their milk in bottles or cartons, their meat in packaged cuts, and their bread in sliced loaves, THAT IT ALL STARTS ON THE FARM....J. Phil Campbell.

Reading Program

The Summer Reading Program is now in its second week at Hansford Library. First youngsters to sign up for the program was Frank Sturgeon, 7, a second grader. He signed up Monday, a week ago.

The program is for children between the age of 5 years and the fifth grade of elementary school.

Interested parents may enroll their children in the program during library hours from 10 to 12 a.m., and from 2 p.m. to 6 p.m., during week days, and from 9 a.m. to 1 p.m. on Saturdays.

Notice -- Notice

You can work out your down payment on a 3 bedroom and a 2 bedroom home in Spearman. For particulars, see Russell Beckwith, Phone Spearman, 659-2514, phone Borger, 274-4795, 28S-6tc

Vacation Values Mobile Homes



UP TO 10 YEARS FINANCING AVAILABLE

14' WIDES ON HAND APPROVED FOR TEXAS, OKLAHOMA AND NEW MEXICO

NEW & USED 10' & 8' WIDES



NEW 68' X 14' MOBILE HOME ON OUR LOT

ANYTHING OF VALUE TAKEN IN TRADE

TRAVEL TRAILERS FOR SALE OR RENT

Bring your advertised sale prices on furniture, and compare with our EVERY DAY PRICES...

RALPH HUTCHINSON TRAILER SALES

AND ALL NEW FURNITURE STORE
I MAKE A LITTLE - YOU SAVE A LOT

Phone 658-4514

Booker, Texas

YIELD LIFTER! DEKALB C-48a Sorghum

Big heads! Stiff stalks! ...It can lift your sorghum yields this year. C-48a takes full advantage of its medium-maturity. Even resists head smut. We have it.

Kenneth Evans
669-2765 Spearman

Milford Lambright
Pringle 878-2765



Ideal Food Stores with...

TRUE THRIF-T PRICES

the home of THRIF-T-Prices

IDEAL
FOOD STORES

Prices Effective thru Sat.,
June 27, 1970.
Limit rights reserved.

U.S.D.A. GRADE A WHOLE

FRESH FRYERS



29¢

FLAVOR RICH
Whole Fryers

LB. 31¢

READY FOR THE PAN
Cut-Up Fryers

LB. 35¢

THRIF-T SAVINGS!

MEADOWDALE FULLY COOKED 7 To 9-Lb. Avg.
Boneless Ham **99¢**
WHOLE ONLY LB.

THRIF-T SAVINGS!

Chuck Steak
U.S.D.A. CHOICE. BLADE CUT
59¢
LB.

THRIF-T SAVINGS!

Swiss Steak
U.S.D.A. CHOICE ROUND BONE
79¢
LB.

BREASTS, LEGS & THIGHS
Pick of the Chick LB. 59¢
ALL WHITE MEAT
Fresh Fryer Breasts LB. 69¢
PLUMP, MEATY
Fresh Fryer Thighs LB. 59¢

TENDER, JUICY
Fresh Fryer Legs LB. 55¢
LEAN, TENDER
Fresh Pork Steaks LB. 69¢
FRESH
Pork Shoulder Roast LB. 59¢
FRESH
Sliced Beef Liver LB. 59¢
THIES ALL MEAT OR ALL BEEF
Skinless Franks 12-Oz. Pkg. 49¢
MEADOWDALE
Skinless Franks 12-Oz. Pkg. 59¢
MEADOWDALE
Sliced Bologna 12-Oz. Pkg. 59¢

COMPARE CAMELOT...
THE INFLATION FIGHTER... WITH YOUR FAVORITE NATIONAL BRAND **SAVE!**

PRUNE JUICE
SLICED BEETS
SWEET PEAS
INSTANT POTATOES
WHOLE TOMATOES

	NATIONAL BRAND PRICE	CAMELOT PRICE	YOU SAVE
32-OZ. BTL.	59¢	53¢	6¢
16-OZ. CAN	35¢	21¢	14¢
16-OZ. CAN	29¢	27¢	2¢
16-OZ. PKG.	89¢	57¢	32¢
16-OZ. CAN	33¢	27¢	6¢

THRIF-T SAVINGS!

STAR-KIST LIGHT MEAT
Chunk Tuna
6½-OZ. CAN **33¢**

THRIF-T SAVINGS!

MACARONI AND CHEESE
Kraft Dinner
7½-OZ. PKG. **16¢**

AT LOW THRIF-T PRICES

AT LOW THRIF-T PRICES

EXCLUSIVE "NIGHT BLOSSOM" PATTERN
STAINLESS STEEL TABLEWARE
Extra heavy gauge, Scratch resistant, Tarnish proof... COMPLETELY DISHWASHER SAFE!
SPECIAL THIS WEEK:
"NIGHT BLOSSOM" EMBOSSED
DINNER FORKS **29¢**
With Each \$5.00 Purchase NO COUPONS NO LIMITS
Add to your set today! EACH ONLY

BIRDS EYE 9-OZ. CTN.
Cool Whip **49¢**

BIRDS EYE 3-10-OZ. PKGS.
Peas & Onions **89¢**

BIRDS EYE, IN SAUCE 3-8-OZ. PKGS.
Peas & Potatoes **89¢**

BIRDS EYE 3-10-OZ. PKGS.
Glazed Carrots **89¢**

BIRDS EYE 3-8-OZ. PKGS.
Peas IN CREAM SAUCE **89¢**

NEW, 4 FLAVORS 35-OZ. CTN.
Birds Eye Puddings **69¢**

MELO CRUST 9½-OZ. CAN
Cinnamon Rolls **18¢**

IDEAL 24-OZ. CTN.
Cottage Cheese **49¢**

CAMELOT "TWIN" SLICED 16-OZ. PKG.
American Cheese **69¢**

FAIRMONT 2 QTS.
Orange Drink **25¢**

PURE CREAMERY 1 LB.
Meadowdale Butter **73¢**

CAMELOT GRADE AA 93-SCORE
Creamery Butter 1-Lb. Qtrs. **77¢**

WELCHADE 32-OZ. CAN
Grape Drink **31¢**

RECONSTITUTED 16-OZ. BTL.
Realemon Juice **39¢**

NABISCO CHOC. CHIP COOKIES 14½-OZ. PKG.
Chips Ahoy **49¢**

FISHER 14-OZ. CAN
Spanish Peanuts **59¢**

MELO CRUST CONEY OR 1 PKG. OF 8
Hamburger Buns **27¢**

KAL KAN BEEF 14-OZ. CAN
Dog Food **23¢**

THRIF-T SAVINGS!
MEADOWDALE ½-GAL. CTN.
Ice Cream ALL FLAVORS **69¢**

THRIF-T SAVINGS!
REMARKABLE 25-OZ. CANS
Bartlett Pears 2 FOR **53¢**

AT LOW THRIF-T PRICES

AT LOW THRIF-T PRICES

FOR DISHWASHING 22-OZ. BTL.
Liquid Lux **49¢**

JOHNSON'S 10-OZ. BTL.
Baby Oil REG. \$1.39 ONLY **81¢**

THRIF-T SAVINGS!
WITH EN-ZOLVE
Drive Detergent
KING SIZE **\$1.19**

THRIF-T SAVINGS!
ANTI-PERSPIRANT REG. \$2.18
Secret Deodorant
3-OZ. TWIN PACK BOTTLES ONLY **\$1.39**

FRESH PRODUCE AT THRIFTY PRICES!
You'll find a wide selection of finest, freshest fruits & vegetables available to you year round.

SANTA ROSA
California Plums
LB. **29¢**

VINE-RIPENED
Tomatoes
LB. **25¢**

LONG, SLICING
Cucumbers EACH **10¢**

FRESH GREEN
Bell Peppers LB. **25¢**

U.S. NO. 1 MEDIUM
Yellow Onions 2 LBS. **29¢**

U.S. NO. 1
Red Potatoes 10 LBS. **79¢**

GREEN GIANT CREAM STYLE 17-OZ. CAN
Golden Corn **19¢**

FAIRMONT, 3 VARIETIES PKG. OF 6
Ice Cream Treats **23¢**

GREEN GIANT KITCHEN SLICED 16-OZ. CAN
Green Beans **19¢**

KLEENEX PKG. OF 280
Facial Tissues **39¢**

GREEN GIANT CUT 10½-OZ. CAN
Asparagus Spears **33¢**

BRVO 27-OZ. CAN
Floor Wax **89¢**

WESTERN 32-OZ. BTL.
Orange Drink **24¢**

REGULAR OR 7-OZ. CAN
Lemon Pledge **89¢**

GIANT SIZE 35-OZ.
Dishwasher All **49¢**

BOTTLE OF 100 REG. \$1.09
Bayer Aspirin ONLY **61¢**

COMPARE & DISCOVER THRIF-T-COUPONS!

MELO CRUST 8-OZ. CANS
Canned Biscuits 3 For **17¢**
WITH COUPON BELOW
VALUABLE COUPON
MELO CRUST 8-OZ. CANS
BISCUITS 3 Cans **17¢**
Limit 3 with this coupon and \$5.00 or more purchase excluding Tobacco. Expires Sat., June 27, 1970.
IDEAL FOODS

MOUNTAIN GROWN 1-LB. CAN
Folger's Coffee **15¢ OFF**
WITH COUPON BELOW
VALUABLE COUPON
Mountain Grown
FOLGER'S 1-Lb. COFFEE Can **15¢ OFF**
LIMIT ONE WITH THIS COUPON. GOOD ONLY AT IDEAL. EXPIRES SAT., JUNE 27, 1970.
IDEAL FOODS

DETERGENT BOX
Giant Tide **59¢**
WITH COUPON BELOW
VALUABLE COUPON
Detergent
GIANT TIDE Box **59¢**
LIMIT 1 WITH \$7.50 OR MORE PURCHASE EXCLUDING TOBACCO. COUPON EXPIRES SAT., JUNE 27, 1970.
IDEAL FOODS

SQUIRE ½-GAL. BTL.
Liquid Bleach **17¢**
WITH COUPON BELOW
VALUABLE COUPON
Squire
LIQUID BLEACH ½-Gal. Btl. **17¢**
LIMIT 1 WITH \$7.50 OR MORE PURCHASE EXCLUDING TOBACCO. COUPON EXPIRES SAT., JUNE 27, 1970.
IDEAL FOODS

CAMELOT ASSORTED PINT
Jello Salads **39¢**

THRIF-T SAVINGS!
COMFORT 10-ROLL PACK
Bath Tissue **68¢**

AT LOW THRIF-T PRICES

WELCH'S GRAPE JAM, PRESERVES OR
Grape Jelly 20-OZ. JAR **39¢**

BLUE BONNET SOFT 1-LB. CTN.
Whipped Oleo **43¢**

MEADOWDALE 32-OZ. JAR
Salad Dressing **39¢**

CAMELOT SLICED 32-OZ. JAR
Hamburger Dills **43¢**

PASS AROUND PACK 6-OZ. BOX
Cracker Jacks **29¢**

SKINNER'S LARGE 24-OZ. PKG.
Elbo Macaroni **38¢**



MRS. HAROLD LEE SHAVER, JR.
nee Marsha Lea White

Double ring vows were pledged by Miss Marsha Lea White and Harold Lee Shaver, Jr. at 7:30 p.m. June 18 in the United First Methodist Church in Spearman.

Officiating was the pastor, Reverend Wesley Daniel. The bride is the daughter of Mr. and Mrs. Kiff E. White of rural Spearman. The bridegroom is the son of Mr. and Mrs. Harold L. Shaver, 1100 S. Townsend, Spearman.

Mrs. Wesley Daniel was organist for music preceding the ceremony and Handel's "Wedding March" for the recessional. She accompanied Mrs. Sue Hendrick who sang "One Hand-One Heart" and "Twelfth of Never".

Providing a setting for the wedding service was an archway entwined with greenery

and white daisies flanked on either side by tall branched candelabra. Baskets of gladioli and a background of daisies and white roping completed the floral scene.

Given in marriage by her father, the bride wore a formal gown of white slipper satin. Of empire design the lovely gown was unadorned except for the long full sleeves of silk voile which ended at the wrists with wide lace cuffs extending over the hands in points. Her elbow length veil of imported silk illusion was attached to a head piece of seed pearls. She carried a bouquet of yellow, green and white daisies tied with colored ribbon streamers.

For something new, the bride wore diamond earrings, a gift from the groom. She borrowed her mother's necklace, carried her grandmother's old handkerchief and wore the traditional blue garter.

Attendants of the bride were her sister, Mrs. Ronny Burrell, matron of honor; her cousin, Frances Nollner, bridesmaid, Candle lighters were her cousins, Delinda Head and Alita Hall. They were all attired in street length dresses fashioned from lime green cotton chiffon. Their headpieces were green net tied with velvet ribbon and they carried bouquets of green and white daisies. Flower girl, Kelly Shaver, sister of the groom, was dressed like the attendants.

Serving the groom as best man was Barry Goff. Ben Shoemaker was groomsman and ushers were Rodney Woodson and Donald Burkhart.

Following the ceremony, a reception honored the couple in the fellowship hall at the church. Misses Vicki Rosenbaum and Jan Jones presided at the serving table which was covered in white lace and centered with an arrangement of yellow, white and green daisies and carnations.

The mother of the bride was dressed in a two piece pink crepe dress. Mrs. Shaver wore an apricot knit summer dress. Both mothers wore orchid corsages.

For her going-away ensemble, the bride chose a yellow linen coat dress with white accessories, and the corsage from her wedding bouquet.

Following their honeymoon trip to Carlsbad, N.M., the couple will be at home in Amarillo where he is attending the Amarillo Vocational School of Arts.

Both are graduates of Spearman High School.

Out of town guests present for the wedding were: Mary Faith Brown, Mrs. L.D. McMillan, Mr. and Mrs. Zane Hall and Aleta, Mr. and Mrs. Charles Shaver and Mr. and Mrs. Cy Carr and Gary.

Mrs. Betty Row of Ponca City, Okla., was recently a guest in the home of Mr. and Mrs. Guy Remy in Spearman. Mrs. Row is a former Spearman resident and visited many of her old friends while in the city.

A recent visitor in the home of Mr. and Mrs. Donald Ladd was Mrs. O.B. Cann of Aldridge, So. Dakota, sister of Mrs. Ladd.



Phyllis Lynn Aspermont Is Bride Of Kurt Trent Shedeck

Rev. and Mrs. E.E. Ward of Aspermont, Texas announce the marriage of their daughter Phyllis Lynn to Mr. Kurt Trent Shedeck, the son of Mr. and Mrs. Richard Shedeck of Spearman. The couple was united in marriage on May 30, 1970 at the Southside Church of Christ in Amarillo, Texas.

HELPFUL HINTS FROM ME, TO THEE

By Vivian Warminski
Hansford Co. Home Demonstration Agent

Planning a picnic? You'll want to include many of the July plentiful foods.

This month, broiler-fryers and honey lead the plentiful foods list reported by the U. S. Department of Agriculture.

July is a prime time for a family picnic. In fact, it's Picnic Month--and Independence Day celebrations wouldn't be the same without

a family outing. Fried chicken is always perfect for the meat dish. Other appropriate picnic foods now reported plentiful by USDA's Consumer and Marketing Service are watermelons, fresh peaches, fresh lemons and limes and summer vegetables. Rice is also included in the line-up. Rice is nice--especially in a festive rice pudding

served chilled. The supply of rice on hand this year, amounting to almost 100 million hundredweight, is the third largest on record.

The generous volume of fresh lemons and limes gives a real opportunity for concocting refreshing summer drinks. Both lemonade and limeade are real afternoon treats, and ideal picnic beverages.

For good eating, plan your July mealfare around plentiful foods.

Ice Cream is an amazing food! It's both good and good for you. Ice cream costs no more than other popular desserts and goes well with most of them. It's surprisingly low in calories, when compared with other favorite sweets.

Ice cream makes a notable contribution in food nutrients, according to the U. S. Department of Agriculture. It contains proteins, calcium and riboflavin (a B vitamin). If you are a person who believes that it is wise to make every food count, then ice cream is a natural for dessert.

USDA's Consumer and Marketing Service reports that ice cream and other dairy products are plentiful. Try some of these marvelous ideas for serving ice cream this summer.

ORANGE MILK SHAKE-for 2... Whip just to blend 1/4 cup frozen orange juice concentrate, 2 scoops orange sherbet, 4 scoops vanilla ice cream and 1 1/2 cups milk. Add a scoop of orange sherbet and an orange slice to each glass.

MAPLE-CHOCOLATE CREAM-for 2... Spark 1 pint chocolate-flavored milk with 6 tablespoons maple syrup. Top each serving with a scoop of vanilla ice cream.

PEACH CREAM SODA... Into each tall glass put 1/4 cup crushed, sweetened, fresh, frozen or canned peaches, and 1/2 cup milk. Stir well. Fill glass 2/3 full with carbonated water. Top with a scoop of vanilla ice cream.

CHOCOLATE-PEPPER-MINT SHAKE-for 2... Beat together 1 pint peppermint ice cream and 1 pint chocolate-flavored milk until frothy. Add a scoop of vanilla ice cream to each serving.

STRAWBERRY SMOOTHER-for 2... Combine 1 cup milk, 1/2 pint vanilla ice cream, 1 cup fresh sliced and mashed strawberries, and 1/4 cup ho-

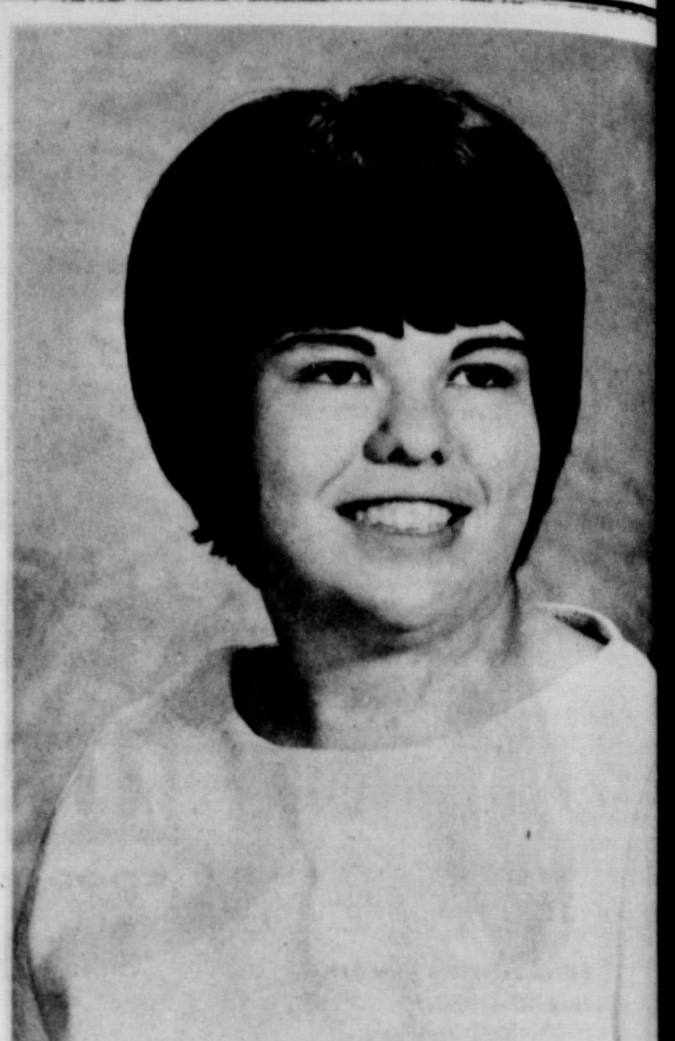

Robbie Jean Jackson

ENGAGEMENT ANNOUNCED

Mr. and Mrs. Bud Jackson of Wheeler, announce the engagement and approaching marriage of their daughter, Robbie Jean, to Dean L. Rogers, son of Mr. and Mrs. Joe Rogers of Wheeler.

The bride to be is a 1970 graduate of Wheeler High School. Mr. Rogers is a 1969 graduate of Wheeler High School. He attended Hanover College in Hanover, Indiana and at present is attending Southwestern State College in Weatherford, Okla. A July wedding is being planned.

ney. Whip until smooth. For a strictly elegant dessert, serve **FLAMING ICE CREAM MOLD**.

1 pint strawberry ice cream
1 pint vanilla ice cream
1 pint green mint ice cream
5 sugar candle-holders
5 sugar cubes

1 1-ounce bottle fresh lemon extract.
Fill mold to top with scoop of slightly soft ice cream, al-

ternating flavors. Pack firm cover and freeze. To serve, run knife around sides of mold to loosen ice cream. Dip bottom of mold quickly in warm water. Invert on serving plate shake to remove ice cream. Insert sugar candle-holders in ice cream; return to freezer firm. Soak sugar cubes thoroughly in lemon extract. Place in candle-holders. To lighted match to sugar cubes serve immediately.

MASSAD's

ANNUAL

SUMMER Clearance

SALE



Ladies Dresses

Choice of our entire Stock of Spring & Summer Dresses. Marked to Clear at

1/3 1/2

Many to choose from Double Knits & Cottons.

SALE BEGINS THURSDAY, JUNE 25, 197

1 Bargain Table All Items Marked To Clear

LADIES SHORTS & TOPS TO MATCH **1/3 Off**



Ladies Skirts

CHOICE OF ANY

1/3 off

LADIES BATHING SUITS

All Nationally Adv. Choice of any To Clear



\$11.00 Value	\$ 7.34
12.00	8.00
13.00	8.67
14.00	9.34
15.00	10.00
16.00	11.67
17.00	12.34
18.00	12.00
19.00	12.67
20.00	13.34
26.00	17.67
30.00	20.00

Childrens Bathing Suits

Choice of any to clear **1/3 off**

Knit

Blouses

To Clear **1/3 off**

We still have a good selection of childrens

Buster Brown Shoes

to choose from. Bargain if you find the size.

1/2 price

Ladies Shoes

Choice of all Summer Shoes & Sandals



Marked to Clear

\$10.00 Value	\$6.67
\$11.00	7.34
\$12.00	8.00
\$13.00	8.67
\$14.00	9.34
\$15.00	10.00
\$16.00	10.67
\$17.00	11.34
\$18.00	12.00
\$20.00	13.34
\$21.00	14.00
\$22.00	14.67



LADIES BLOUSES

Choice of any

Summer Blouse

Marked to Clear At **1/3 off**

Ladies Purses

Choice of any Summer purse

to clear at **1/3 off**



Ladies Sportswear

Ladies Capri Pants & Tops to Match

Choice of our Summer Stock

1/3 off to clear

Ladies Robes

Choice of all Summer Robes

to clear at **1/3 off**

Ladies Pant Dresses

Choice of group

to clear **1/3 off**

MANY MANY BARGAINS NOT LISTED

MASSAD's

Final Check For 'Missed' Families Completes Census

One of the final steps in the 1970 census in rural and small city areas of the southern States—a check by mailmen—is now under way, according to the U. S. Department of Commerce's Bureau of the Census.

The '70 census was taken by two methods: by mail-out and mail-back of questionnaires in most major metropolitan areas and by census takers in the rest of the United States. The latter procedure entailed the mailing out of questionnaires and subsequent visits by census takers who would pick up filled-in forms or, lacking this, interview families while following a house-to-house route.

Canvassing in the metropolitan areas required checking of addresses by postal employees before the mailout. A similar step is now being taken by mailmen following the visits by census takers.

This is the procedure: When census district offices completed their preliminary counts, they turned over to the post office a set of white cards listing every address canvassed. The mailmen, in turn, check these addresses against the households on their routes. If the mailman discovers what he considers a "missed" address, he fills out a blue card noting this fact. The blue cards are referred to the Census Bureau, which will check them against the census records.

The Census Bureau has found from experience that many households for which such cards are filled out have already been enumerated. This can happen for a number of reasons. For instance, some people get mail at two or more addresses, or there may be differences in the way a rural address is described.

The Census Bureau will check the blue cards turned in by mailmen and then take appropriate steps to provide a complete census count.

holt news

Mrs. Amanda Sennelder of Niconia Park and Laura Lee Nelson of Oklahoma City were weekend guests of Mr. and Mrs. Cecil Batton of Spearman.

Mrs. Travis Reger was host to a birthday party Saturday afternoon June 6 honoring her daughter Debbie on her thirteenth birthday. Gifts were received by the honoree and refreshments were served to Mmes. Tommie Scott and children, Richard Gaines, C. W. Kirk, Maude Rosson and Debbie and Dale Reger.

Kay Jackson of Spearman and Mrs. Dan Terry visited Thursday Mrs. Ora Martin of Amarillo.

Mrs. Gertrude Neilson of Spearman is visiting her son, Mr. and Mrs. Robert Neilson and family of Valley Mills, Texas.

Mrs. Herbert Kirk and Kandy visited last week relatives and friends in Lubbock.

Mrs. Wesley Jenkins and Mrs. Owen Pendergraft were Saturday afternoon callers of Mr. and Mrs. Ceril Batton of Spearman.

Mr. and Mrs. Uel McCain of Edmond, Okla. and Mr. and Mrs. Russell Baker of Spearman recently visited Mr. and Mrs. C. W. Kirk.

Mrs. Wesley Jenkins was honored with a birthday party Thursday afternoon June 18. Gifts were given to the honoree and refreshments were served to Mmes. Myrtle Stephens of Borger, Berda Holt, C. W. Kirk, Travis Reger, Bertha Jenkins, Owen Pendergraft, Phil Jenkins, Raymond Kirk, Wesley Jenkins and Maude Rosson.

Mr. and Mrs. Steve Jenkins of Amarillo are the parents of a daughter born Tuesday June 16 in St. Anthony Hospital in Amarillo. She weighed 7 lbs. 3/4 oz. and was named Andrea Leighann. Maternal grandparents are Mr. and Mrs. Tom Edwards of Matador, Texas. Paternal grandparents are Mr. and Mrs. Phil Jenkins. Mrs. Myrtle Stephen of Borger and Mrs. Bertha Jenkins are great grandmothers.

Steve Richards of Ft. Riley, Kansas is visiting his grandparents, Mr. and Mrs. Wesley Jenkins.

Mr. and Mrs. Bob Tevebaugh of Claude were Saturday night guests of her mother Mrs. Bertha Jenkins. They also visited the C. W. Kirks.

Mrs. Ray Slyter and children of Peabody, Kansas were weekend guests of her parents Mr. and Mrs. Fred Holt.

Mr. and Mrs. Richard Caines and Peggy Sunday night Father's Day dinner guests were Mr. and Mrs. Fred Mayfield and Freddie of Spearman and Mr. and Mrs. Owen Pendergraft.

Mrs. Margaret Shedeck of Spearman was hostess to a Saturday night "42" party. Guests were Mmes. Mathilde Entekin, Ladys Richardson, Willie Wallis, Mabel Edwards, Addie Novak, Mildred Chamberlain and Fronye Close of Spearman.

Mr. and Mrs. Don Chisum of Stinnett and Mr. and Mrs. Dan Jackson were Sunday afternoon callers of the Doyle Jacksons.

Mr. and Mrs. Gale Webster and Beverly of Dayton, Ohio are visiting her parents Mr. and Mrs. T. L. Harbour and other relatives.

Mr. and Mrs. Lee Richardson of Pringle, Mildred Chamberlain of Spearman and Maude Rosson were Sunday afternoon callers of Mrs. Bertha Jenkins.

Mr. and Mrs. Elvin Duncan and Connie Sue of Hohenwald, Tenn. are visiting her aunt Mrs. Viola Fite of Spearman.

Mr. and Mrs. Sam raves of Spearman recently visited a sister-in-law Mrs. Faye Grays in Oklahoma City. She accompanied them to Fullerton, Texas near the coast to visit Mr. and Mrs. George Snow. Mrs. Snow is a sister of Sam's. They will return to Spearman this week.

Nelda Sheets Speaks On Mind Control

The Spearman Rotary Club was entertained at their regular Monday luncheon by a talk given by Nelda Sheets on the subject of mind control. Nelda is currently teaching classes in the Panhandle area on this subject and she gave the Rotarians an outline of the benefits to be gained by persons who learn to control and direct their mental capabilities.

The speaker observed that proper control of one's mind could lead to better health and an easier path to business success.

She was confronted by many questions from members of the club and was very adept in answering them.

Mack Mauldin wanted to know if the application of mind control could help him in playing the stock market. The speaker's answer was in the affirmative.

In answer to one question, she said that in general more women than men attended her classes.

She also stated that mind control could in no way have anything but a good effect on the person practicing such control.

A plaque was presented to Chet Wise, past secretary of the club, for "Service Above Self." The plaque was presented by new Rotary President Elizay Vanderburg.

Luncheon was served by the women of the Assembly of God Church.

A delegation from Borger attended the luncheon. One of the Borger visitors was Red Smith, former Spearman chamber manager.



READY TO GO--Here, a bunch of excited Spearman youth are enjoying "fun in the sun" during a summer recreational program that offers virtually everything they want --sports, movies and many other activities.

ANNOUNCEMENT

MR. AND MRS. DAYTON PHILLIPS HAVE MOVED TO BEAVER, OKLAHOMA WHERE HE HAS PURCHASED THE BEAVER CABLE TV SYSTEM.

DAYTON HAS BEEN A LOYAL AND FAITHFUL WORKER FROM THE DAY WE BUILT SPEARMAN'S CABLE TV SYSTEM AND WE REGRET LOSING HIM BUT WE ARE GLAD TO SEE HIM HAVE A CABLE SYSTEM OF HIS OWN.

MR. EARL GOODHEART WILL REPLACE DAYTON AND MRS. RICKETT WILL REMAIN IN THE OFFICE AND THEY WILL CONTINUE GIVING OUR HUNDREDS OF CABLE TV CUSTOMERS THE SAME INTERESTED ATTENTION AS HAS BEEN DONE IN THE PAST.

IF YOU ARE NOT NOW ONE OF OUR VALUED CABLE TV CUSTOMERS, WE WOULD LIKE TO HAVE YOU.

FOR ONLY PENNIES A DAY YOU CAN HAVE CRYSTAL CLEAR TV RECEPTION, TORNADO AND WEATHER ALERTS, 24 HOUR MUSIC PLUS LOCAL WEATHER CONDITIONS.

Call today for a hook-up and see the difference.
SPEARMAN CABLE TV SYSTEM
308 South Main

Telephone 659-3363

YOUTH WANT WORK

The United Methodist Youth group will have a work day Saturday, June 27. If you have any work for them to do they will be happy to come to your aid.

They will be available for work beginning at 8 a. m. Saturday, until sundown. Just call the Methodist Church to secure workers, or contact Becky McClellan or Kay Reed any time before Saturday to let them know when and where you need work done.

The charge is \$1.50 worker per hour, minus or plus according to the job. The Methodist Church phone number is 3220. Work Wanted!

The Arthur Adkison family have returned to their home in Spearman following an 8 day vacation. They visited in Odessa with their daughter and family, the R. E. Lees and enjoyed several days at Horde Creek Lake with the Lees, Rev. and Mrs. Harrel Adkison joined them at the lake as did David Walker.



CANYON, TEX., --Deborah A. Hazelwood, sophomore elementary education major from Spearman, was named to the second semester Honor Roll at West Texas State University.

Attainment on the Honor Roll requires at least a 2.5 grade point average on a 3.0 basis for a minimum of 15 semester hours carried.

Miss Hazelwood, daughter of Mr. and Mrs. Paul Hazelwood of 900 S. Haney, maintained a 2.9 average.

THANKS

to the members of the Spearman Fire Department who fought the fire at our store Monday morning and did their very best to save it. We appreciate this help more than words can express.

FOOTE APPLIANCE CENTER
Perryton, Texas

COMING YOUR WAY

WITH A FULL SERVICE MOBILE OFFICE

PHONE 659-2344

Monday - Wednesday - Friday

9:30-3:00

PLAINS SHOPPING CENTER

SAVINGS

NEW ACCOUNTS ADDITIONS WITHDRAWALS

ACCOUNTS INSURED UP TO \$20,000
LOAN PAYMENTS

LOANS

NEW CONSTRUCTION PURCHASE IMPROVEMENTS

Perryton Savings & LOAN ASSOCIATION
WE ARE IN GRUVER ON THURSDAY



ALL
Vanity Fair

10% OFF

SALE

Sportswear
LEVIS, COUNTRY SET, ACT III AND CAMPUS CASUALS

Pant Dresses 20% OFF

NARDIS, DON SOPHISTICATES AND ANN MURRAY

Suits 40% OFF

2 RACKS
Dresses

50% OFF

Dresses
HOWARD WOLF, R & K, JONATHON LOGAN CARLETTE, ACT III, BULK KNITS, JERRELL AND JENNIFER,

Blouses & Shirts 30% OFF

LADY FAIR



Let Me See
... by Sybil

We continued to pursue our hobby of collecting jars over the past week end and this time our trip took us up into Kansas ways. We have learned to stop in the small hide-a-way towns and "ask" the natives if they know of anyone who has a collection of old fruit jars. We meet with many queer glances and lots of different remarks. Most folks think you have completely lost your mind... but occasionally you meet very enthusiastic people who can give you some good leads. In your travels you also meet up with some wonderful people. Stopped by a lovely early American home up in Ashland, Kansas

Saturday (a nice lady had directed us there) and picked up a couple of very good jars. Had the best visit with the lady of the house, named Sally. Turned out that she is a cousin of Elsie Mathews. Also met a Mrs. Mainard Brown there. Her husband has a variety store in Ashland. He is also the Undertaker. They knew people in Spearman by the name of Anderson. This family had moved here from Ashland, So, Mr. and Mrs. Anderson, who ever you are... the Browns said to tell you hello.

We relished feasting our eyes upon acre after acre of dry land wheat. This golden grain was hip high, heavy headed and all dry land. Combines were pouring out some 40 bushel grain, much better than anticipated. Farmers said protein content was somewhat below last year's average though. We couldn't believe dry land wheat like that. Remember when???

These small, quiet, shady, lazy little Jayhawk towns never lack for entertainment for local citizens. In Ashland, for instance, they were organizing an adult band which meets twice a week for practice sessions. The local newspaper was urging all adults--musically inclined or not--to join the group. The story carried in the Clark County Clipper stated that the organization had been meeting with great success: "even with its marked advancement the band has not

achieved such a high level of excellence that new members knowing nothing about music could not join. The more adults the band has in it the more fun everyone can have". The news item ended with this note: "No knowledge of music is necessary, however, a good set of ear-plugs would help."

The little city was planning a big bang-up time for July 4th. Bicycle races, turtle races, fireworks display... fun for all, children and adults alike. We met three small youngsters anxious for us to see their turtles. They had been down to the creek and found 3 very likely competitors for the July 4th race. One they had named "dead eye" and the youth all had confidence in dead eye would be the winner. I agreed. Somehow or other, he just looked like a winner. They were feeding him all the bugs and lettuce he could eat.

Outside of enjoying our short stay in Ashland, we picked up some good glass jars. It is impossible to tell anyone not interested in this stupid hobby how much fun we have. But if the bug ever bites you, you are sunk. Glass is the oldest manufactured substance in the world and along with the joy of finding a rare old jar, you also pick up some very interesting history about the container's maker. An interesting case to site would be that of a Mr. Pine. We dug up some of the Pine jars but were not so enthused

about them until we learned that Mr. Pine sold whiskey in this fruit jar manufactured with his name on it during the 1920's in Arkansas and Oklahoma until his lawsuit in which the government accused him of not having a full quart measure in his jar. He then admitted to being a bootlegger.

Was informed the other day that this area used to have a couple of guys engaged in whiskey making down in the canyons south and east of Spearman. They too sold whiskey in fruit jars. Would be interested in locating these old stills but can't find anyone who knows where they were located, or at least they won't admit they knew!

I would enjoy locating all the jar and bottle fane we have in Spearman. We just must plan a get together soon. Would be interesting to have a "show and tell" session. Drop me a card and we'll see about a meeting date. We already have Woody Beck and Ed Wheeler on our list. They really go in for the sport and poor ole Woody is so confused over his new-found hobby. All his life he has devoted his vacation time to hunting and fishing, but now that he has discovered the thrill of hunting old glass relics, he finds that his sporting blood no longer runs to birds and fish.

It's nice to find someone bitten by the same bug. Makes you want to know if you're not the

only one with such a strange hobby. Those of us in this field an immense amount of enjoyment in this fascinating business.

Try digging in some abandoned junk heap sometime... when your shovel clinks against glass and you reach down and pull out an old bottle or jar (all in one, whole piece) you'll be hooked for good. And if it happens to be a purple one, that's even better.

I still find warnings and notes about color television and the X-ray problem. A federal trade commission pamphlet advises viewers to follow these precautions--never view the set from closer than 6 to 10 feet; do not linger near the sides or back while the set is on; do not allow children to play near the sides, back or under the set. X-rays are emitted from every surface of a color TV set. And have sets repaired by competent service men. Good idea to ask whether adjustments made will have any effect on X-ray emissions. I bet that's what's wrong with the head of our house. It must be these X-rays that make him go immediately to sleep.

Visitors in the home of Mrs. Edd Wilbanks Sunday were Mr. and Mrs. Joe Don Shockley and children of Plano, Texas; Mr. and Mrs. Don Shockley and Chuckie of Perryton; Mr. and Mrs. Jeff Hawkins, Vickie and Joe Edd of Spearman and Mr. and Mrs. Jerry Floyd and Stephanie of Spearman.

FHA Girls Attend Leadership Course At Texas Tech

Anita Smith, Karen Kunselman, Debbie Smith, Deanna Kloss, Gayle Lamb, Sue Yancey, Marla McWhirter, Patrice McLain, Spearman FHA girls, returned last weekend from FHA leadership workshop.

More than 900 Future Homemakers from FHA chapters over the state were in attendance at the workshop held on the campus at Texas Tech. The leadership school was sponsored by the university's Department of Home Economics Education and was directed by Miss Virginia Tompkins and Miss Irene Cromatzky of the department faculty.

Keynote speaker E. D. Wenger of Pocatello, Idaho addressed the assembly. Theme for the leadership workshop was "Peer Power in Leadership" and Mr. Wenger spoke to the group on "You--and Peer Power."

Spearman women accompanying the group as sponsors included Mrs. Preston Smith and Mrs. Joy Barkowsky, home economics instructor.

Mr. and Mrs. Frank Massad spent the weekend in Wellington visiting her parents Mr. and Mrs. Mack Saide. Mrs. Massad's father is in ill health and they visit with him often.

Benefit Golf Tourney Friday

All golfers are invited to participate in the special tournament to be staged tomorrow (Friday, June 26) at Hanford Golf Club. You do not have to be a member of the club to play in this tourney.

Tournament officials have planned the "scramble" tournament as a special benefit to raise money for the James Salinas Heart fund. A fund has been established to help the Salinas family defray the expenses of a recent hospital bill when their son James had open

heart surgery. Mr. and Mrs. Salinas are caretakers at the local golf course.

Tea off time Friday will be 5 p.m. A fee of \$3.00 will be charged each player.

Scramble tournaments are much fun. One woman and 3 men will make up a team. All will tee off, and in each instance the best drive is the ball which will be used.

A prize will be presented to the team coming in with the lowest score.

Everyone is invited to play.

Cadet Joe Wallin At ROTC Camp

FT. SILL, OKLA.--Cadet Joe A. Wallin, 20, son of Mr. and Mrs. Oliver P. Wallin, Gruver, Tex., is receiving six weeks practical application in military leadership at the Army Reserve Officer's Training Corps' advanced summer camp at Ft. Sill, Okla., from June 3 to July 14.

Cadet Wallin is one of approximately 15,000 young men expected to attend ROTC advanced summer camps at various military installations throughout the nation.

During the six weeks of training, he will participate as a small unit leader, and instructor, in a number of realistic exercises designed to give actual command experience as well as the opportunity to put the knowledge gained in the classroom to practical use in the field.

Cadet Wallin is a student at West Texas State University, Canyon, Tex., and is majoring in Music Education. He is a member of Kappa Kappa Psi fraternity and Scabbard and Blade.

While he is at summer camp, his wife, Peggy, is visiting her father, Mr. Earl Brown, 1004 Amarillo, Plainview, Texas.

men expected to attend ROTC advanced summer camps at various military installations throughout the nation.

During the six weeks of training, he will participate as a small unit leader, and instructor, in a number of realistic exercises designed to give actual command experience as well as the opportunity to put the knowledge gained in the classroom to practical use in the field.

What's right about America?



Today, the surest means of a book becoming a best seller is for the author to highlight and denounce bitterly the faults of this country. The same can be said of television and the movies, which prefer in these modern days to depict the seamy side of life in America.

But there's hope. As I have moved across this state, I have sensed that our people are growing weary of gloom. It's becoming easier to strike up a conversation on what's right about America.

I always suggest that there are a lot more level heads in this country than we are sometimes led to believe. There are a lot more decent, law-abiding citizens than there are criminals and cheats and sharks. There are a lot more young people in the "now" generation who want to improve America than the handful of radicals who want to burn it to ashes and start all over.

I can understand why the "majority" has broken its "silence." There's a growing impatience with agitation and controversy. But I feel we should continue to approach our nation's problems with a cool head and an open mind. I've listened to the voices of dissent. I think I know what they're asking of their government.

One thing they want is confidence. They want the assurance that their public officials have the courage to meet the issues of the 1970's with imagination and integrity, and not with some form of "old politics" that thrashes around with problems but never quite locates the workable solutions.

It was my desire to answer this urgent need that prompted me in January to seek the office of United States Senator.

Paid for by Bentsen for Senator Com., John Mobley, Chm.

Lackeys Host Bridge Party

Mr. and Mrs. Joel Lackey were hosts, Saturday evening June 20, to members of their couples bridge club, in their ranch home.

Mr. and Mrs. James Cunningham won high score prize, Mr. and Mrs. Don McLain received low score prize and Mr. Cunningham won the traveling prize for trumping with the deuce.

Refreshments of snacks, home made ice cream and cake were served during the evening.

Attending were Members, Mr. and Mrs. Don McLain, Mr. and Mrs. James Cunningham, Mr. and Mrs. Sid Evans, Mr. and Mrs. Troy Sloan, Mr. and Mrs. Joel Lackey and guests, Mr. and Mrs. Ray Robertson.

CADET BAILEY AT FT. SILL, OKLA., FOR TRAINING

FT. SILL, OKLA.--Cadet Bruce D. Bailey, son of Mr. and Mrs. Kenneth K. Bailey, Spearman, Tex., is receiving six weeks practical application in military leadership at the Army Reserve Officer Training Corps' advanced summer camp at Ft. Sill, Okla., from June 3 to July 14.

Cadet Bailey is one of approximately 17,000 young

FLOYD'S LOCKER

will close July 1.

PERSONS HAVING MEAT IN THE LOCKER PLANT ARE ASKED TO PICK IT UP BEFORE THIS DATE.

EVERYTHING LEFT IN THE LOCKER AFTER JULY 1 WILL BE DISPOSED OF.

JERRY FLOYD

Prices good through Saturday

SHURFINE 'INDEPENDENTS' DAYS

Celebrate your freedom from high prices with these SHOPPERS' SHOWDOWN Specials!

SHURFRESH QUARTERS MARGARINE 5 1/2 OZ BOXES \$1	SHURFINE COFFEE REG. OR DRIP ELEC. PERK VP 1 LB 79¢	SHURFINE CHERRIES 4-1/2 OZ CANS \$1
TUNA SHURFINE CHUNK STYLE 3 1/2 OZ CANS \$1	CRACKERS SHURFRESH 2-1/2 OZ BOXES 49¢	APPLESAUCE SHURFINE 5-1/2 OZ CANS \$1
CAKE MIX SHURFINE ASST'D 4 1/2 OZ BOXES \$1	TOMATO SAUCE SHURFINE 10-1/2 OZ CANS \$1	APPLE BUTTER SHURFINE 3-7/8 OZ JARS \$1
SPINACH SHURFINE 6 1/2 OZ CANS \$1	SALAD DRESSING SHURFINE 3/4 OZ JAR 43¢	FRUIT COCKTAIL SHURFINE 4-1/2 OZ CANS \$1

SHURFINE MILK 6 TALL CANS \$1

SHURFINE FLOUR 5 LB. BAG 39¢

SHURFINE CORN 6 17 OZ CANS \$1

SHURFINE ALUMINUM FOIL 2 12"x25" ROLLS 49¢

SHURFINE VIENNA SAUSAGE 4 1/2 OZ CANS 89¢

SHURFINE FRUIT DRINKS 4 4 1/2 OZ CANS \$1

SHURFINE NAPKINS 2 200 PACK WHITE OR COLORS PKGS. 59¢

SHURFINE BISCUITS 12 8 OZ CANS \$1

SHURFINE SHORTENING 3 LB. CAN 75¢

SHURFINE DILL PICKLES 3 1/2 OZ JARS \$1

SHURFINE CANNED POPS 11-1/2 OZ CANS \$1

SHURFINE FACIAL TISSUE 5-200 CT BOXES \$1

SHURFINE BATH TISSUE 10 ROLL PACK 89¢

SHURFINE ENERGY DETERGENT 49 OZ BOX 59¢

SHURFINE LEMONADE 10 6 OZ CANS \$1

SHURFINE BEETS 7 1/2 OZ CANS \$1

SHURFINE PORK & BEANS 8 No 300 CANS \$1

SHURFINE CHARCOAL 10 LB. BAG 59¢

SHURFINE SALAD OIL 24 OZ 49¢

SHURFINE PICKLES 2 22 OZ JARS \$1

SHURFINE CATSUP 3 20 OZ BTLs \$1

SHURFINE MUSTARD 2 16 OZ JAR 39¢

Stereo Albums \$1.19

Hamburger 53¢

Arm Roast 69¢

Chuck Roast 57¢

Chicken Broth College Inn Can 10¢

Bread Tendercrust 1 1/2 lb. loaf 2 for 47¢

Ice Cream Lanes 1/2 gallon 59¢

VALUABLE COUPON

200 FREE STAMPS

200 Free Buccaneer Stamps

with \$3.00 purchase--One per family.

Good only at M & M Grocery

Expires Saturday, June 27, 1970 970

M & M GROCERY AND MARKET

Open 7 Days A Week Buccaneer Stamps

Shurfresh Milk - Tender Crust Bread

Phone 2-214

202 North Benice Street

SPEARMAN, TEXAS





**READY TO SERVE YOU
IN THE PRESENT WHEAT
HARVEST AND IN THE COMING
MILO HARVEST.**

**CHECK WITH US, WE ARE READY
AND WILLING TO SERVE YOU**

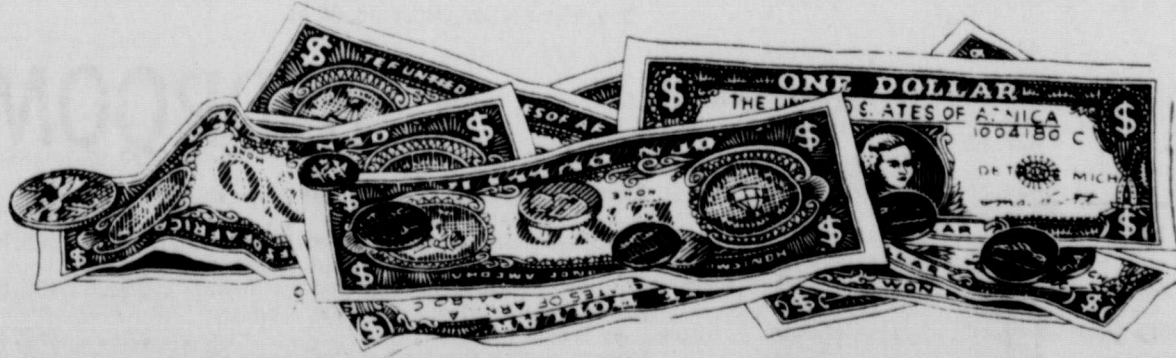

FIRST NATIONAL BANK

Member Of FDIC And Federal Reserve System

PERRYTON TEXAS

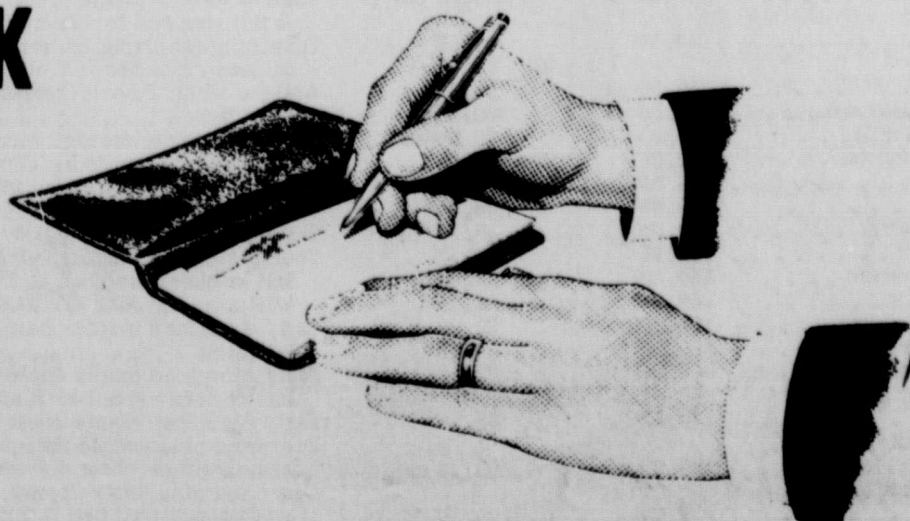

MR. AND MRS. GUY REMY HOST FAMILY REUNION HERE 20, 21st

Descendants of the late John Anderson and Allie Maguire Remy of Duncan, Oklahoma met Saturday and Sunday June 20 and 21 at the Home Demonstration Clubhouse in Spearman for the annual Remy family reunion.

In the family are 6 sisters and one brother, Guy Remy of Spearman. He and his wife Alma and their daughter Lynne and her husband Don Maize and daughters hosted the affair.

Mrs. Jared Morris and daughter Suzanne arrived Tuesday and were guests in the Remy home for the week. Others arrived on Friday evening in 2 campers, all enjoying an evening in the Remy home, spending the night at the motel in Perryton. Everyone gathered at the HD Clubhouse on Saturday for a 2 day get together, with eating and entertainment and lots of visiting.

The dining table was decorated with a centerpiece of red and white carnations, with the name "Remy" in glitter on the container. On a red streamer, across the wall behind the dining area, was inscribed in glitter "Remy Family Reunion June 20-21-1970". The younger set made a display for the opposite wall representing Father's Day and honoring all fathers at the reunion, the placard named each father by name. Father's Day gifts were given to each dad.

The younger set shopped and went swimming, but all enjoyed the music and singing by Mrs. Darrel Davis of Stillwater, Okla. She is the daughter of Mr. and Mrs. Dick Harris of Velma, Okla. Two hour programs were presented by Mrs. Davis, many of the numbers selected by the group.

Present were the hosts, Mr. and Mrs. Guy Remy, Mr. and Mrs. Don Maize and daughters Cerri Lynn and Tammi Jo of Spearman; Mrs. Jared Morris and Suzanne of Grand Junction, Colorado; Mr. and Mrs. Raymond Adkins of Duncan, Okla.; Mr. and Mrs. Dick Haines of Velma, Okla.; Mr. and Mrs. Don Roberts and Roger of Fritch; Mrs. Leola Floyd of Duncan, Okla.; Mr. and Mrs. Donald Adkins and children Helen, Fred, Cathy, Bama Jane and Loren of Duncan; Mr. and Mrs. Raleigh Wil-

liams of Amarillo; and Mr. and Mrs. Darrell Davis and Angie of Stillwater, Okla.

The oldest present was Guy Remy 69 and the youngest Angie Davis 1 1/2 years, of Stillwater.

One sister, Louise, Mr. and Mrs. Albert Truett of Fort Smith, Arkansas, was unable to attend.

The next reunion is scheduled to be held at Duncan, Okla. in 1971.

Lawmakers Want Gun Act Amended ON .22 Ammo

WASHINGTON, D.C.--Eighty-seven senators and congressmen have banned together to amend the .22 caliber ammunition portion of the 1968 Gun Control Act. The bills introduced by Senator Gale McGee (D-Wyo) and Representative Robert Sikes (D-Fla) would remove the remaining restrictions on the popular sportsman's ammunition.

It is necessary for dealers to keep records and report the sale of .22 cartridges. The restrictions on all other rifle and shotgun ammunition have been repealed by congressional action.

The lawmakers said that criminals ignore the law and that law-abiding citizens resent registration.

The Florida Democrat, in keeping with the NRA's stand of fostering marksmanship among citizens subject to military duty, pointed out that "young lads can be drafted to fight at age 19 in Vietnam but are unable to purchase a box of .22 caliber ammunition for practice at home."

Mr. and Mrs. Dick Hudson, Toni and Stan, recently enjoyed a 9 day vacation trip to Warm Springs, Oregon to visit with Rich and his wife. Rich is a pharmacist on an Indian reservation there.

Mr. and Mrs. Major Lackey visited in Lockney, Texas last weekend with Mrs. Hugh Marble, sister of Mrs. Lackey. They also visited with other relatives in Lockney.

COUNTY AGENT'S REPORT

- By Robert Adamson

TIMED IRRIGATIONS KEYS TO TOP CORN YIELDS

Irrigate corn so that it will continue optimum plant growth--that's the key in producing top yields.

Corn plants should never experience high moisture stress, says County Agricultural Agent Robert Adamson. Adequate soil moisture is especially important during tasseling, pollinating and grain filling. Lack of moisture during these plant growth periods will cut yields.

This means that adequate soil moisture is vital in the tasseling and will be for the next four to five weeks following tasseling. Irrigations applied ten to fifteen days prior to tasseling, during silking and pollination and during the milk to early dough stages of grain filling normally give good yield boosts.

Corn yields have been consistently good where high soil moisture levels were maintained from pre-tassel through pollination, explains the agent. At this growth stage moisture is rapidly taken from the soil for ear development. Damages from moisture shortages are often hidden and not evident until later. Moisture stress can delay silking and cause poor pollination. Moisture stress during pollination will limit the number of kernels set.

Severe wilting and rolling of the leaves are signs of inadequate moisture. Bleaching of the ends of top leaves are signs of increased moisture stress.

The three to four weeks following pollination is also a high moisture requirement period. This is when the blister, milk and soft dough stages of grain development occur. Grain weight increases rapidly so adequate moisture must be available for high grain production.

During tasseling, silking and pollinating, and early grain filling, only about one-half of the available soil moisture should be depleted before an irrigation is applied, cautions Mr. Adamson. As the grain hardens, moisture effects rapidly decrease. Near maturity, 70 to 80 percent of the available soil moisture can be safely depleted.

Water requirements during these critical growth periods appear to be from three inches every 15 days up to five to six inches during the 15 days just prior to and during pollination. Special attention should be given soil moisture quantities and plant appearance during these high moisture requirement periods.

Where water is limited, alternate row irrigations can be used to obtain greater mileage from irrigation water. Thus, fields will be covered more quickly, giving a yield response on more acres.

All plant processes must be operating at full speed and efficiency to produce maximum corn yields, contends the agent. The heavy moisture requirements that are occurring now and that will continue during the next four to five weeks should not be underestimated.

JACK E. CORDER IN NAVY EXERCISE

USS HERMITAGE--Navy Petty Officer First Class Jack E. Corder, son of Mrs. V.W. Wilbanks of Spearman, Tex., participated in exercise "Exotic Dancer III" while serving aboard the dock landing ship USS HERMITAGE off the coast of North Carolina.

"Exotic Dancer III" was a three-week joint service training exercise involving an estimated 60,000 Navy, Marine Corps, Army and Air Force support troops operating against an opposing force of additional Atlantic command units.

Visitors last Sunday in the home of Mrs. Lera Langston were her son and family, the Frank Langstons of Fritch and her son Curtis and his children of Spearman.

Mr. and Mrs. S.W. Robertson and Mr. and Mrs. Ray Robertson spent Father's Day in Stinnett with the S.W. Robertson's daughter and her husband, Mr. and Mrs. Litch Sparks, Jr.

Free Food Program He Went Up Slowly But Came Down Fast Now He's Worried

Effective June 18, 1970, the State Department of Public Welfare began a commodity distribution program to serve Hansford County residents. The office and warehouse in Spearman is located North on Craver Highway, first farm road to left, first building on the right.

Employed to operate the program for Hansford, Ochiltree & Sherman Counties is Mrs. Pat Johnson, of Perryton.

Included among the items to be distributed are dry beans, cheese, corn meal, flour, shortening, dry milk, rolled wheat, peanut butter, dehydrated potatoes, raisins, rice, egg mix, canned vegetables, canned fruit juice, evaporated milk, corn syrup, corn grits, canned turkey, and more items will be added as they become available. These commodities are furnished by the U. S. Department of Agriculture.

Interested county residents who do not receive a State Public assistance grant are asked to contact Mrs. Johnson at the commodity office on the second & third Wednesday of each month. County residents who receive a State Public assistance grant should ask their case worker for referral.

Commodities will be distributed to eligible recipients once a month at each of the three distribution points. An office is being setup at the warehouse location where applications for food will be received.

Mrs. Johnson says there are an estimated 175 persons in Ochiltree, 150 in Hansford County and 40 in Sherman County who qualify at the present time for commodity distribution.

All the food stuffs are first quality and are in no way "surplus" or "rejected" food according to Mrs. Johnson.

Mrs. Johnson has had some experience in the welfare program, having worked in the office of this program. In addition, she served as secretary in a veteran's office and became familiar with processing claims and other government forms.

She took the job last week after it was offered her by the State Department of Public

Welfare and this week took some training at Pampa for this job.

The government food program was ordered into every county in Texas by a federal judge in Dallas, and a deadline of June 30 was set for accomplishing this move.

Certain guidelines are observed in setting eligibility for receiving free commodities from the government. The requirements specify that a couple making not more than \$170 a month are eligible and this increases \$20 for each additional member of the family.

Mrs. A. S. Megert of Bonger visited Friday in the home of Mrs. Delon Kirk.

Mr. and Mrs. Carroll Harrington of Luther, Texas visited last weekend in the home of their daughter and family, Mr. and Mrs. Leland Wood of Spearman.

It seems to happen to all young men, sooner or later--and sometimes it happens twice....

It was Sunday afternoon when 12-year-old Roy Wood, son of Spearman's Police Chief Leland Wood, decided he'd play in a tree near the family home.

He put a ladder up the tree, climbed up, lost his balance somehow, plummeted nine feet to the ground.

He suffered a broken arm. Chief Wood said his boy broke his arm--the same one--in 1965, shortly after the family moved here.

He hopes it doesn't happen again.

So does young Roy. He's worried about how the broken arm is going to affect his upcoming vacation activities.

But Chief Wood indicated

his son would get through the holiday with fun enough--despite the tough luck.

NITROGEN AND FORAGE PRODUCTION--Continuous production of high yielding, quality forage dictates that careful attention be given to the maintenance of a bountiful supply of nitrogen throughout the growing season, says John Box, Extension agronomist. Top quality forage for grazing, hay or silage requires that the plants have adequate supplies of all essential nutrients, and the nutrient used in the largest quantity by forage crops is nitrogen, notes Box.

Mrs. Glen Mackie and Mrs. Viola Hutton visited in Amarillo Sunday with Mrs. Hutton's brother, Foster Harris. Mr. Harris is just out of the hospital.

FOR SALE 1010 Blodgett Drive. YOU MUST SEE THIS QUALITY HOME TO APPRECIATE ITS MANY LUXURY FEATURES, PRICED WAY BELOW REPLACEMENT COST. SHOWN BY APPOINTMENT ONLY. EMMETT R. SANDERS, Real Estate Broker. 659-2516, nights 659-2601.

SALE ANNUAL SUMMER Clearance Sale MISCELLANEOUS ITEMS ON SALE. HIDE-A-BEDS. BEDROOM. DINING ROOM. Biddy Furniture Co. SPEARMAN, TEXAS. PLAINS SHOPPING CENTER 659-3044.



ACCEPTS GAVEL--Boss Lion Dan Desimone, left, gives incoming president Allen Alford a handshake and a word of congratulations as he handed him his gavel at installation ceremonies held Monday night.

Allen Alford To Head Lions Club

One of the largest crowds ever to assemble for a Lions Club ladies night was in attendance at the annual banquet held Monday night in the dining room at the Cattleman's Restaurant. New officers for the coming year were installed during ceremonies presided over by Charles Cooley, secretary of the Borger evening Lions Club.

Prior to the installation, retiring president Dan Desimone presented various awards earned by Lions members. Those presented with perfect attendance pins included: Lion Billy Miller, 4 year perfect attendance & 20 year membership; Bill Turner, 1 year PA pin; Woodrow Gibner, 4 year PA; C. A. Gibner 4 year PA pin and 41-year membership; Roy Jones 4 year PA, 30 years a Lion; Doug Connelly, 1 year perfect attendance; Allen Alford, 5 year PA; James Cunningham, 9 years perfect attendance & a 10-year membership pin; Jesse Davis, 12 year PA pin and 15 year membership; Alton Ellsworth, 17 year PA; Ed Mundy, 17 year PA, 20 year service pin; Dr. R. L. Kleeberger, 20 year perfect attendance, 20 years a Lion; Oscar Donnell, 20 year PA, 20 years a Lion; Charles Gilliam, 10 year PA; Frank Massad, 20 year membership.

Lion Kleeberger entertained the crowd with the humorous way in which he introduced guests as he named visitors present for the affair. Guests in attendance included Mr. and Mrs. Charles Cooley of Borger, Mr. and Mrs. Johnnie Lee, County Judge; Mr. and Mrs. Ellzey Vanderburg, president of the Rotary Club; Bill Walker and Mrs. Sam Wysong, Chamber of Commerce officials; Mr. and Mrs. E.J. Callaway, parents of Lions Club sweetheart.

Lion Cooley congratulated the club on its impressive accomplishments during the past year. Spearman Lions are active in various services and projects including sponsoring a boy scout troop, annual contributions to Girls Town and Crippled Childrens School, the High Plains Eye Bank, School for the blind and the purchases of glasses and shoes for needy children in Spearman. This has been a very successful year for the local club.

Miss Lynnee Callaway, who has served as Lions Club Sweetheart for the past year, was presented with a gift, a sweetheart pin and a Lions plaque in appreciation for her service to the club the past 12 months.

Directors installed at the banquet Monday night included Clay Gibner, Wesley Daniel, David Seitz, Bob Hall, Darce Foshee, Ab Abston and Dan Deshone.

Incoming officers are: Allen Alford, president. First vice president, James Cunningham. Second Vice president, Bob English. Third vice president, Everett Tracy, Tail Twister, Mickey Owens, Lion Tamer, Roy Jones, Secretary & Treasurer Mark Nichols.

At the conclusion of the meeting, Mrs. Roy Jones on behalf of all Lionesses, expressed thanks to Lions for the lovely evening.

Mr. and Mrs. Ralph Ridenhour of Yukon, Oklahoma, visited in the home of her parents, Mr. and Mrs. Dick Hudson last weekend.

LETTER TO THE EDITOR

Dear Editor,

I would like to share this poem "A SOLDIER AND HIS GOD" which I recently received. It was found on the body of a 19-year old soldier from Detroit Lakes, Minn., killed in Vietnam.

Look God: I have never spoken to you, but now - I want to say: "How do you do?" You see God, they told me you didn't exist And like a fool - I believed all of this. Last night from a shell hole I saw your sky - I figured right then they had told me a lie. Had I taken the time to see the things you made, I'd know they weren't calling a spade a spade. I wonder, God, if you'd shake my hand.

Somehow - I feel that you will understand. Funny, I had to come to this hellish place. Before I had time to see your face. Well, I guess there isn't much more to say. But I'm sure glad, God, I met you today. I guess the zero-hour will soon be here. The signal - well, God - I'll have to go, I like you lots - this I want you to know. Looks like this will be a horrible fight. Who knows - I may come to your house tonight. Though I wasn't friendly with you before, I wonder God - if you'd wait at your door - Look - I am crying, I'm shedding tears, I wish I'd known you these many years. Well, I'll have to go now, God - goodbye Strange - since I met you - I'm not afraid to die.

Thank you for printing this letter.

Sincerely,
Rev. Donald P. Rusch
Sacred Heart Church
Spearman, Texas

Rosalee Butt Wins Prize

Mrs. J.R. Keim was hostess last Tuesday to members of the ladies bridge club. High score prize was won by Rosalee Butt.

Attending were Delma Barnham, Melba Dell Floyd, Betty Porter, Estelle Jackson, Norma Jean Mackie, Rosalee Butt, Mary Brock, Gwen McLain, Gwen Smith, Carie Marie Berry and the hostess Verna Gail Keim.



NEW ARRIVALS

Mr. and Mrs. Donland Whitefield announce the arrival of a baby girl born June 15 in Ochiltree General Hospital in Perryton. Jerilyn Dawn weighed 7 pounds 9 ounces at birth and measured 21 inches in length.

Maternal grandparents are Mr. and Mrs. Chester Lambert of Spearman and paternal grandparents are Mr. and Mrs. Harvey Whitefield also of Spearman.

Mr. and Mrs. I. On Cates of Spearman announce the arrival of a baby girl born June 19th in Ochiltree General Hospital in Perryton. Geanetta Don Cates weighed 7 pounds 9 ounces at birth and measured 20 inches in length.

Maternal grandparents are Mr. and Mrs. Theodor Bengel and paternal grandparents are Mr. and Mrs. J.C. Cates, both families of Spearman.

Mr. and Mrs. Jimmy Ray Beeson of Spearman announce the arrival of a baby boy born in Hansford Hospital June 19. Alan Ray weighed 7 pounds 7 ounces at birth and measured 20 inches in length.

Maternal grandparents are Mr. and Mrs. Henry Thompson of Matador, Texas, paternal grandparents are Mr. and Mrs. Bud Beeson of Spearman.

Arts & Crafts Guild Meeting

The Arts and Crafts Guild met Friday June 19th in the home of Mrs. Garrett Allen.

Members attending the afternoon of china painting and visiting were Mrs. Deta Blodgett, Mrs. Joe Trayler, Mrs. Ned Turner, Mrs. P. A. Lyon, Sr., Mrs. Pope Gibner, Mrs. Fred Daily and the hostess Mrs. Allen.

Mrs. Deta Blodgett will be hostess for the June 26 meeting of the Guild.

Jonquil Club Met With Mrs. Tracy

Mrs. Everett Tracy was hostess for the June 19th meeting of the Jonquil Flower Club in her home.

Mrs. Tracy presided over the meeting in the absence of the president and vice president. Minutes were read and approved, a treasurer report was presented, and correspondence read by the secretary. A thank you note was received by the club from Lynna Mackie who received the club scholarship, and a letter of resignation was read from Mrs. Bob Crawford.

Refreshments were served to Virginia Trindle, Jeanie Fearcy, Peggy Archer, Alta Fisher, Jo McLaughlin, Virginia Head and Dixie Tracy.

Bob J. Phillips Attending ROTC Camp

FT. SILL, OKLA., - Cadet Robert J. Phillips, son of Mrs. Rebal Phillips, Spearman, Texas, is receiving six weeks practical application in military leadership at the Army Reserve Officer Training Corps' advanced summer camp at Ft. Sill, Okla., from June 3 to July 14.

Cadet Phillips is one of approximately 15,000 young men expected to attend ROTC advanced summer camp at various military installations throughout the nation.

During the six weeks of training, he will participate as a small unit leader, and instructor, in a number of realistic exercises designed to give actual command experience as well as the opportunity to put the knowledge gained in the classroom to practical use in the field.

Phillips is a student at West Texas State University, Canyon, Texas, and is majoring in biology. He is a member of Tri Beta Honor Society and Sigma Nu fraternity.

While he is at summer camp, his wife, Johny, is visiting her parents.

Summertime,

and the saving is easy...
and profitable, too,
with these

FREE GIFTS



Garden Hose FREE with savings of \$250 or more

This durable 50-foot hose is ideal for the High Plains. Made of 2-ply plastic, with rugged ribbed construction for extra strength, this half-inch hose delivers more than 10 gallons of free-flowing water per minute. In bright green, with permanently attached brass couplings. GUARANTEED 12 YEARS!



1,000 Stamps FREE with savings of \$250 or more

Receive your favorite trading stamps to exchange for many valuable gifts in the stamp catalogs! Gold Bond Stamps at the Amarillo office and Buccaneer Stamps at the Pampa office.

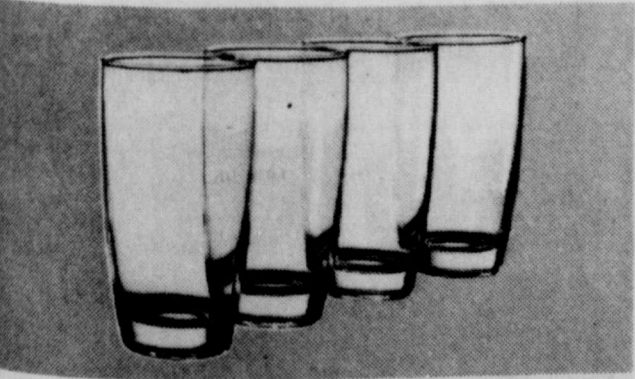

24-piece set of Glasses FREE with savings of \$250 or more

Sparkling clear tumbler set, including eight each: 5-ounce juice glasses, 10-ounce water glasses, and 14-ounce iced tea glasses.

Colorful plaid, Insulated Cooler, one gallon size, FREE when you open or add to your account with \$250 or more

Summertime beverages stay icy cold in this big gallon picnic jug, complete with shoulder pouring spout, carrying handle, and wide mouth for easy access. Colorful red and black plaid exterior, insulated plastic interior.

Summertime or anytime, the place to save is Security Federal, particularly now while free gifts are available. Money grows steadily, earning interest at the maximum rate that can legally be paid, with earnings paid or credited to your account four times a year. And, when you save by the tenth of a month, savings earn interest from the first! At maximum earnings -- maximum safety, too, with Federal agency insurance protecting every account. Save by mail free, park free in Pampa, or use the drive-up window in Amarillo. Year 'round, it's always easy, and profitable, to save at Security Federal!

SECURITY FEDERAL



SAVINGS & LOAN ASSOCIATION

MEMBER FEDERAL SAVINGS & LOAN INSURANCE CORPORATION
FEDERAL HOME LOAN BANK SYSTEM
WEST FRANCIS AND GRAY STREETS
PAMPA, TEXAS



Only the groom is loved more than ELECTRIC WEDDING GIFTS

Gifts powered by work-saving electricity allow young brides to spend less time on kitchen chores. A constant reminder of your thoughtfulness, convenient electric gifts are long-lasting and can be enjoyed for years to come. Start the newlyweds off right with an electric toaster, fry pan, mixmaster, can opener or coffee maker. See these and other dependable electric gifts now on display at your appliance dealer's.

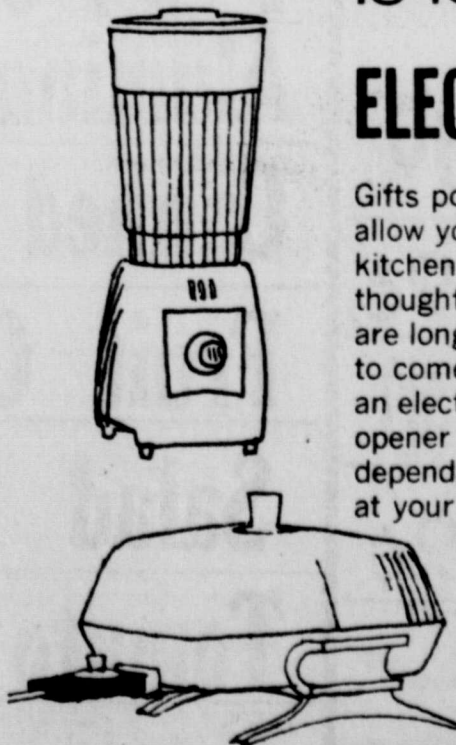

COMMUNITY PUBLIC SERVICE

Your Electric Light & Power Company



One gift per account, please, while supplies last. Gifts available for new accounts and additions only -- sorry, dividend and certificate transfers not included. Only stamps may be mailed.



SHURFINE 'INDEPENDENTS' DAYS

Celebrate your freedom from high prices with these **SHOPPERS' SHOWDOWN** Specials NOW THRU JULY 4th

FREE! WITH \$5 FOOD PURCHASE

BEST BUY SELECTOR

We want you to get the best possible buys for your family. A best buy—a true value—is a function of quality and price. You test quality at home... does your family like and thrive on the food? Our free BEST BUY SELECTOR helps you make a true cost-per-ounce test of price without confusion. Get yours FREE—with our compliments and Shurfine's—during our 'Independents' Days Sale.

SHURFINE Evaporated **MILK** 6 for \$1



SHURFINE **Vienna Sausage** 4 for 89¢

SHURFINE **FLOUR** 5-LB. PAPER BAG 39¢

SHURFINE GOLDEN **CORN** CREAM STYLE OR WHOLE KERNEL! 17-oz. CANS 6 for \$1

SHURFINE **COFFEE** REGULAR-GRIND ELECTRIC PERK 11.25 OZ. CAN 79¢



SHURFINE **PORK BEANS** 8 for \$1

SHURFINE R.S.P. **CHERRIES** 16-oz. CANS 4 for \$1.00

SHURFINE **Sweet Peas** Early Harvest 5 for \$1

SHURFINE **Asparagus** All Green Cut Spears 3 for \$1

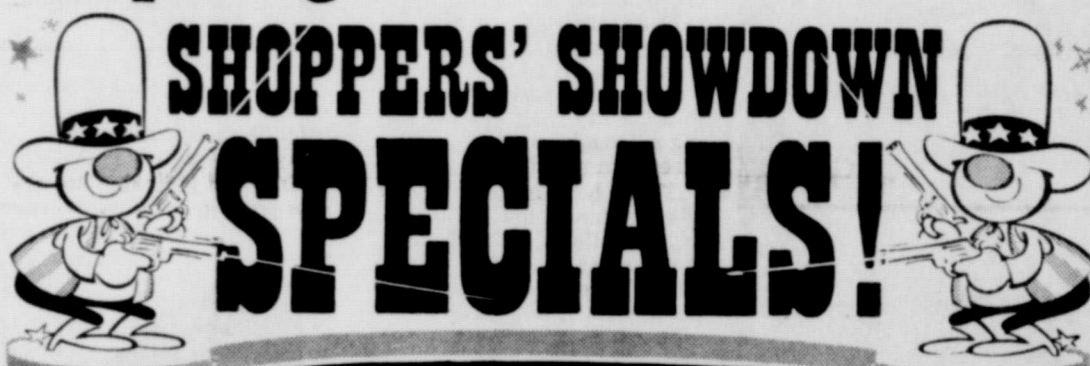

SHURFRESH Quarters **MARGARINE** 5 for \$1

SHURFINE Asst'd **Cake Mix** 4 for \$1

SHURFINE **Spinach** 6 for \$1

SHURFRESH **Crackers** 2 for 49¢

SHURFINE **Apple Sauce** 5 for \$1

SHURFINE **Apple Butter** 3 for \$1

SHURFINE **FACIAL TISSUE** 5 for \$1

SHURFINE **BATH TISSUE** 89¢

POWDERED **ENERGY DETERGENT** 59¢

SHURFINE **BLACKEYES** 6 for \$1

ENERGY **CHARCOAL** 59¢

SHURFRESH **Salad Oil** 49¢

SHURFINE **Catsup** 3 for \$1

SHURFINE **Mustard** 2 for 39¢

SHURFINE **PICKLES** 2 for \$1

SHURFINE **TUNA** 3 for \$1

VIKING **Aluminum Foil** 2 for 49¢

SHURFINE **Canned Pops** 11 for \$1

SHURFINE **Fruit Cocktail** 4 for \$1

SHURFINE **Salad Dressing** 43¢

SHURFINE **Tomato Sauce** 10 for \$1

SHURFINE **DRINK** 4 for \$1

SHURFINE FROZEN **Lemonade** 10 for \$1

SHURFINE **Shortening** 75¢

SWEETMILK OR BUTTERMILK **Biscuits** 12 for \$1

SHURFINE **Napkins** 2 for 59¢

SHURFINE **Tomatoes** 5 for \$1

SHURFINE **Potatoes** 7 for \$1

SHURFINE **DILL PICKLES** 3 for \$1

SHURFINE HAMBURGER SLICED **PICKLES** 3 for \$1

SHURFINE **PICKLES** 3 for \$1

SHURFINE **PICKLES** 3 for \$1

SHURFINE **PICKLES** 3 for \$1

SHURFINE **PICKLES** 3 for \$1

SHURFINE **PICKLES** 3 for \$1

SHURFINE **PICKLES** 3 for \$1

SHURFINE **PICKLES** 3 for \$1

SHURFINE **PICKLES** 3 for \$1

SHURFINE **PICKLES** 3 for \$1

SHURFINE **PICKLES** 3 for \$1

SHURFINE CUT **BEETS** 16-oz. CANS 7 for \$1.00

SHURFINE **ORANGE JUICE** 6 for \$1



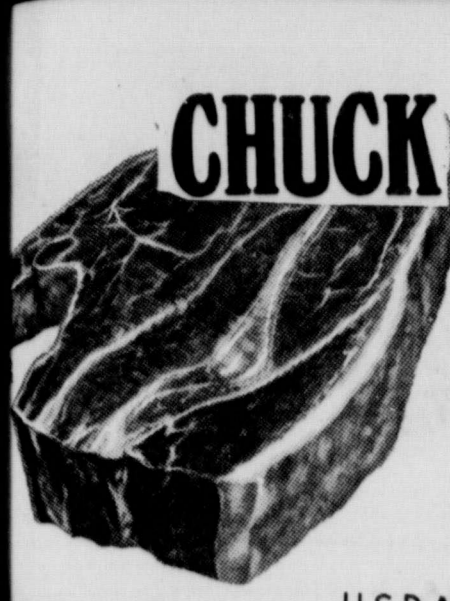

CHUCK ROAST

Blade Cut

49¢

lb.

USDA Choice Beef

ARM ROAST

USDA Choice Beef

lb. **69¢**

CHUCK ROAST

USDA Choice Beef

Center Cut

lb. **65¢**

ROUND CHUCK

Fresh Extra Lean

lb. **79¢**

Shurfresh All Meat	Shurfresh Hickory
FRANKS Pkg. 49¢	BACON Smoked lb. 69¢

Fresh Large Arizona Deep-meated

Cantaloupes



3 for \$1

California Long Whites

Potatoes



10 lb. Bag **69¢**

No. 1 Red 'Vine-Ripe'

Tomatoes



lb. **29¢**

Golden Chiquita

Bananas

lb. **14¢**

Texas Long Golden

Carrots

Bag **12¢**

Fresh Yellow

Onions

lb. **9¢**

\$100.00

WIN Free Cash JACKPOT DAY

THIS WEEK END

Register Just Once

You're then in the "POT" for the weekly award

10 GREAT ALBUMS

From The New Capitol Stereo Showcase

featuring . . .

- LOU RAWLS
- NANCY WILSON
- GLEN CAMPBELL
- BOBBIE GENTRY
- CANNONBALL ADDERLY
- JACKIE GLEASON
- DEAN MARTIN
- SOUNDS OF OUR TIMES
- ELLA FITZGERALD
- JUDY GARLAND
- DAVID ROSE
- GUY LOMBARDO
- MEL TORME
- THE HOLLYWOOD STRINGS
- SANDLER & YOUNG
- TENNESSEE ERNIE FORD
- SERGIO MENDES
- THE LETTERMEN

ONLY **\$1.39** EACH

START YOUR SET TODAY

ALBUM #1 "The Great Popular Favorites"

SUPRE-HONEY ALMOND LARGE

Lotion 16 oz. btl. **33¢**

TANNING LOTION Reg. \$1.69 4-oz. **\$1.19**

Sea & Ski Plastic Btl.

Shampoo PROTEIN 21 Reg. \$1.59 7-oz. Bottle **99¢**

Shampoo VO-5 Off Label Reg. \$1.04 7 oz. Tube **69¢**

Anti-Perispirant Reg. \$1.29 **59¢**

Fresh 5-oz. Size **59¢**

Insect Repellant Reg. 98¢ **77¢**

6-12 Spray 8 1/2 OZ. **77¢**

SAVE VALUABLE COUPON SAVE

3 lb. 1 oz. GIANT SIZE BOLD ONLY **59¢**

PRICE WITHOUT COUPON **89¢**

AT CUT RATE GROCERY offer expires July 4, 1970

LIMIT 1 COUPON PER PURCHASE

CUT RATE GROCERY

MEMBER AFFILIATED

Fickle Weather Slows Wheat Harvest

The weather is quite naturally fickle. Hansford County wheat farmers at the moment are bemoaning the irreversible condition, as recent rains have added to problems of cutting their wheat fields.

As one farmer lamented, "rain is wonderful, it's just that lots of times it comes at the wrong times... sometimes it comes at bad times... like last week."

Rains have dampened soils of wheat fields in the area, and keeping the combines out of service.

Some cutting was going on early this week, with most activity in the northern sections of the county where rainfall was lighter recently, Spearman elevator operators contend.

"Right now, we need a few days of sunny weather and we'll have the harvest going well," said E.J. Copeland, manager of Equity in Spearman.

"We're afraid," he continued, "that we are going to be short on wheat yield, short-cropped a little. The rain cramped our harvest."

Adding to harvest problems is an influx of some available custom combines, which were moving on northward where fields are dry and prime for cutting. A few local harvest observers said some Hansford County wheat farmers may wind up asking their neighbors for help in cutting their fields due to a temporary lack of combines.

Too, there has been some hail damage in the county. As Copeland said, "We anticipate hail—sure enough, we get it!"

Agricultural spokesmen and elevator operators estimate that so far this year between 25 and 50 percent of area wheat has been cut. Last year at this time a higher percentage was the case.

And farmers are getting ever more anxious to get their fields cut, preventing any further possible damage from delay and rain or hail.

To illustrate the current harvest scene, Copeland said to date, "I've shipped out about 75,000 bushels and pending weather conditions we expect to take in some quarter million bushels perhaps by Sunday."

The wheat farmer in Hansford County finds himself facing a "tough go of things," as others are in other areas.

That's because the price of wheat remains low. Operators of McClellan grain said in plain language that, "The cheap price of wheat is hurting us badly—we need our support price raised."

Current price per bushel of wheat stands at \$1.25.

Farmers wish that price would rise to \$2, "like it was back during the 1940's."

Local farm spokesmen noted the price of wheat has remained low since the war decade—primarily due to high U.S. Government surpluses, and lack of exportation of American wheat.

Another aspect of the current wheat situation was revealed in the comments of several. Said McClellan: "Lots of our farmers have gone over to cattle, figuring they'd make more money than they would by using their land for wheat."

On the bright side, observers claim, "Most of the grain in so far as is in good condition, though in test weight some is a little light... the rains came too late."

Local elevator activity this week is slow. "Usually at this time, we have trucks lined up for blocks. Not today (Monday), Orville Stafford, elevator man for Spearman Grain said yields "are not turning out as well as expected," explaining that the recent rain has hurt the protein value of wheat a bit. But, overall, the test weights are good."

He, too, spoke of the wheat farmer's dilemma: "Until they get the wheat price up where farmers can make some money, the situation may not change. There are better gains (monetary) off cattle—rather than raising wheat."

Stafford said a better market for wheat "can't come until we get to export wheat." He gave some optimism by saying, "The price for our wheat will go up some, I believe, depending on circumstances. But I can't predict what extent the price would go up to."

Wheat protein in Hansford County is good, most local spokesmen agreed, standing between 13 and 15 per cent and Stafford said the latest two tests of incoming wheat showed protein values of 13.90 and 14.15.

Max Dendy, who farms his wheat on 140 acres south of Waka, visiting a Spearman elevator early this week, said he's seen "several fields that haven't been cut. He said he's uncertain as to the financial gain he'll make on this year's crop. "I wish I'd grazed all my land out."

Most are taking the current slow-down in business, the upward-climbing cost of living and the price of wheat and farmer's dilemma in stride. Some joke about it. Stafford said, "Oh, well, "the difference between a recession and a depression is whether you're out of a job, or I am!"

B&B Grain manager Richard Blodgett said this simple is "not a very good year, citing the weather again, conditions being "dry at the wrong times." Dryland wheat is averaging from 10-12 bushels per acre. They estimated, as did others, that the harvest is about 50 per cent completed.

Generally, the wheat crop this year is not expected to be as good as last year's crop, when yields generally averaged 57 bushels per acre.

This year, veterans expect only 40 per acre.

And in the meantime, harvesters are waiting for the sun to keep shining for a time.. if it will...?



P.O. BOX 458 213 Main Street Spearman, Texas 79081

WILLIAM M. MILLER
EDITOR & PUBLISHER

THE SPEARMAN REPORTER
Published every Thursday at Spearman, Texas. Second class postage paid at Spearman Post Office, 79081

Any erroneous reflection upon the character of any person or firm appearing in these columns will be gladly and promptly corrected upon being brought to the attention of the management.

SUBSCRIPTION RATE--Hansford, adjoining counties, \$7.00 yr. Other points, \$5.00 or in combination with The Hansford Plainsman, \$9.00 yr.

Area Ranchers Fear Grasshopper Menace

While Northern New Mexico cattlemen launching war against caterpillars, Texas Panhandle ranchers are drawing possible battle plans against another rangeland pest--the grasshopper.

Bob Crawford of the Soil Conservation Service in Spearman said this week the grass-consuming critters are "popping up around here and there is growing concern about it."

He added there are more grasshoppers in Hansford County this year than there were last year.

"We're not sure yet just what the ranchers around here will do," continued Crawford, "and we're not sure yet what kind of spray will be used to combat the grasshoppers."

Controversy surrounded announcement earlier by New Mexico cowmen of intended use of certain sprays in the Springer area. The announcement stirred fears among Panhandle folk that water sources might be endangered from spraying in New Mexico.

Crawford indicated no serious problem with grasshoppers is anticipated; also that ranchers of this county are getting their heads together to make sure no problem develops, and to study possible solutions to any grasshopper population explosion--unexpected or otherwise.

A special notice from the office of the Hansford County Agent said, "Grasshoppers are building up on grassland in the northeast part of the county, starting just above Spearman... Government assistance is available if 10,000 acres or more in a block can be sprayed. Estimated cost of spraying has been set at \$1 per acre by the Plant Protection Division. The rancher will pay two-thirds of this cost, which would amount to about 67 cents per acre. It is felt the actual cost will be less than this and if this is the case, the ranchers will receive a refund."

James Duncan, of the USDA Plant Protection Division in Amarillo has estimated the "count to be 25 adult equivalent grasshoppers per square yard in this area. It is estimated that a rancher can justify control with an infestation of eight to 15 grasshoppers per square yard."

A meeting of all producers interested in a spray program has been set for Monday, June 29 at 2 p.m. in the courtroom in Spearman.

Said the county agent: "This meeting will give ranchers time to survey your grass to determine the infestation and visit with neighboring ranchers."

"Latest dates for spraying is about July 13. After this date the adults will have laid eggs which will hatch out next year. If a spray program is to be effective, quick action must be taken on our meeting day."

Cates Asks For Recount Of Votes

Phillip R. Gates--who earlier was named winner in the June 6 runoff election for Democratic nomination for state representative in the 79th District--Monday asked for a recount of votes cast.

He issued his appeal in a statement given Panhandle, newsmen, area reports revealed.

It was discovered this week that Cates lost the election after being declared winner and after a mistake was discovered.

Ray Trospert of Higgins, his opponent in the election, has said it might be possible in the new recount to "turn the tables" once again.

In a statement, Cates said: "As a matter of formality and in accordance with Article 9, 38A of the Texas Election Laws, I have requested a recount in the tabulated results of the June 6 primary run-off for the office. I feel that it is my obligation to my campaign workers that a recount be taken and is thus justifiable. With the small margin of nineteen votes it is my sincere belief that the runoff could take either course. This has been an unusual election in more than one sense."

"...both my opponent and I have now tasted victory and defeat in the same election and I believe that if such a change can be made in one small precinct that it is entirely possible that in several counties other and larger changes are possible in the tabulations."

In Hansford County, Trospert won over Cates 90 to 66 in the run off election.

In the caucus in Austin by the state Democratic Executive Committee, Trospert was declared winner by a 19-vote margin; 2,721 for Trospert and 2,702 for Cates.

But the count was changed after Hemphill County Clerk Tom Hill of Canadian reported that he had inadvertently reversed the vote tabulation in Precinct 3, awarding Cates the 37 votes cast for Trospert, and

giving three votes for Cates to Trospert.

With the anticipated change in the official results, Trospert now will face Republican nominee Bill Nix, Canadian area rancher, in the November general election.

WARREN SKEEN IS PROMOTED

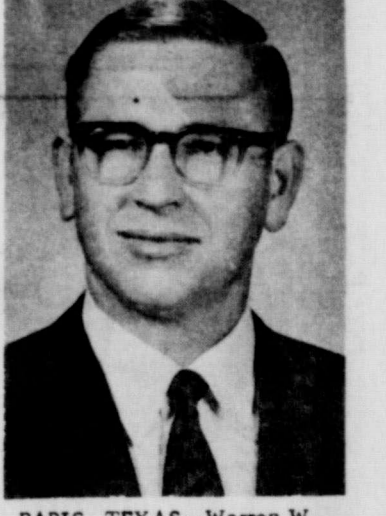

PARIS, TEXAS--Warren W. Skeen, husband of the former Betsy Spann, daughter of Mr. and Mrs. Ray B. Spann of 903 S. Haney, Spearman, has been named a senior estimator planner at the Babcock & Wilcox Company's Paris Works, it was announced by J.D. Coleman, works manager.

Skeen joined B&W as a helper in 1957 and advanced to his new position following assignments as a machine operator, layout man, and estimator-planner in industrial engineering.

Born in Emberson, Texas, he is a 1956 graduate of Central High School and attended Paris Junior College. He is the son of Mr. and Mrs. Arthur W. Skeen Jr., Rt. 1, Sumner, Texas.

Mr. and Mrs. Skeen and their four daughters and a son reside at Rt. 2, Sumner.

Gruver Youth Bitten By Coyote

Hansford County sheriff's deputies have confiscated and impounded a coyote pup that bit a 16-year old Gruver boy in a wheat field last Saturday.

Sheriff J.B. Cooke reported the animal, described as a small one, has been taken to the Spearman pound for observation, as is routine.

The sheriff said the boy was "nicked on the finger" when he picked the animal up while working in a wheat field.

SALE

Starts Thursday June 25 thru Saturday June 27.

1/3 TO 1/2 off

on all Summer Fabrics

Polyester Double Knit **\$4.98**
Reg. \$6.98 to \$7.98 NOW

\$5.98
Reg. \$8.98 to \$10.98 NOW

FABRIC MART
Perryton, Texas

CONCENTRATE ON...

FARM SAFETY

Safety is a full time job. Practice it all year around, and you'll never stop harvesting the benefits.

THIS HARVEST...
MAKE Farm Safety AN EVERYDAY HABIT!

Be careful on the highways... Watch for slow moving combines and tractors....



Harvest the Rewards in Profit, Production and Protection . . .

As a modern farmer, you put heavy dependence on the proper operation of costly, often specialized equipment. Be sure it is safe to use . . . keep all machinery in tip-top shape.

The success of today's highly mechanized farm depends to an ever-increasing degree on the safety practiced by today's modern farmer. When safety is your constant companion, you run a more efficient and productive farm.

Accidents are fewer when your farm area and buildings are neat, clean and in good repair. And even your youngest farmers-to-be should practice safety. The best way for them to learn is by following your good example.

HARVEST

IS HERE

And... we take this opportunity to welcome you to Spearman

<p>Drive with extreme caution... We are ready to serve you... Call our number 2310 for service on all phone orders..We urge the truckers to stop in and get their cold drinks at THE LYNX DEN,</p>	<p><i>no</i> J. L. BROCK, INSURANCE We do urge you to drive safely during the harvest rush... You life may depend on it...</p>	<p>P. A. LYON, INSURANCE Drive slow... we want to continue to serve you around the world... around the clock</p>	<p>ED WHEELER Your Farm Bureau Agent Drive carefully this harvest....</p>
<p><i>Barb</i> EXCEL BODY SHOP We urge you to drive carefully this harvest, but if you get a dent in your fender, contact us.</p>	<p>We urge you to drive with extreme caution during the busy harvest season. The life you save, may be your own... PEOPLES NATURAL GAS CO.</p>	<p>TUCKER WATER WELL and STEAM SERVICE says drive slow, and watch out for trucks, combines and tractors, during the harvest rush....</p>	<p><i>A. A. H. H.</i> Let's make GOOD NEWS... So, drive slow, and safe, and sure THE HANSFORD PLAINSMAN</p>
<p>Please drive with caution during the busy Wheat Harvest. R. L. McCLELLAN GRAIN CO. INC.</p>	<p><i>OK</i> We like to sell "66" products to farmers, so please drive with caution during wheat harvest... GOLDEN SPREAD SALES CO.</p>	<p>JUNIOR LUSBY CATS says... watch out for combines, big trucks, plows, and drive slow...</p>	<p>HACKLEY CLINIC Urges everyone to drive with the utmost care, during the busy HARVEST 'season...</p>

VOLUN
S
ril
What v
onor?
A jung
The. U
ica tradi
reserve
nd thous
lent, th
Citizens
one acre
appreciat
as done
County
ee and
Hackley
amatio
July 4 as
ay."
Spear
with their
througho
ing tribut
America
y on Mi
orks sha
fternoon
Texans
West Tex
nd wide

LAST
TUES
ROBE
Funera
Brook
Red Sun
Pioneer
y, m. 7
Dotted M
raver.
The Re
ator, o
sisted b
Schroede
munity B
was in Gr
onwell f
Directors
A retin
books ha
of the Cr
since 191
ick Cou
Surviv
ranlee;
Willie Ha
Rob
rater, I
sore sli
sort of J
McLaugh
mily Rut
ever gra
est-ara

Mo:
Cor
Mosqui
to the s
the wind,
migration
farms, ar
is surme
A city-
farm may
sare are
impleme

Van Pe
visiting
and pare
Diner in