

Christmas Gift Center

the

SPEARMAN Reporter

VOLUME 61, NO. 51

THE SPEARMAN REPORTER, Hansford County, Texas 79081

THURSDAY, NOVEMBER 12, 1970

S/Sgt. Roy Devers Awarded AF Medal



Sergeant Roy L. Devers has been honored by the U. S. Air Force with the Commendation medal because of meritorious service as a Refueling Supervisor, Fuels Distribution Section, while serving with the 401st Supply Squadron Tactical Fighter Wing at Torrejon Air Base, Madrid, Spain.

During this period, June 15, 1967 to March, 1970, Sgt. Devers' outstanding skill, knowledge and leadership enabled the Base Fuels Branch to realize tremendous improvements in efficiency and effectiveness of the base fuels mis-

son. The distinctive accomplishments of Sergeant Devers reflect credit upon himself and the United States Air Force.

The career AF soldier is the son of Mr. and Mrs. Ray Devers of Spearman. He joined the USAF in 1959. Besides Madrid, Spain, he has also been stationed in England, California, Seville, Spain and is now serving in Thailand.

His wife, the former Sue Long, is presently living in Spearman with her four children, Glen, Roy Jr., James and Kimberly.

SCHOOL BOARD HAS ROUTINE MEETING, TUES.

The school board, minus one member, Chalmers Porter, held their regular meeting Tuesday night, with only routine business on the agenda.

The board opened the bus bids, and sold the buses as follows: 1964 International \$2480.00; 1965 Dodge 1160.00; 1968 Ford 301.99; 1962 International 701.00.

The board will have their next board meeting at 6:30 a.m., November 24. The new financial accounting system to be used in Spearman schools next year will be discussed.

Approval was made for investments of funds for 6 months and 90 days.

Supt. Cunningham reminds the public that there will be school this Friday, The District 16, T.S.T.A. will be held at the Coliseum, in Amarillo Civic Center, beginning at 10 a.m., and all school teachers will be present for the meeting.

DEBATE TEAMS WIN 1ST PLACE

The Spearman High School debate squad Saturday won top honors in a debate workshop at Muleshoe High School.

Competing along with 10 other schools, two Spearman High School teams were chosen as the "Best Boys" and the "Best Girls" debate teams in the workshop.

Members of the winning debate team were Camille Bagley and Jean Porter, and members of the winning boys team were Buddy Dossett and Richard Tracy.

Others participating in the workshop from Spearman were Tom McClellan, Lynn Sheets, and Len Pierce and Brad Healer.

Library Art Sale November 15th



Richard Tracy Wins 3rd Place

Matt Lair, Ann Lackey, Lana Kemper, Kaye Johnson, Kandy Vaughn, Buddy Dossett and Devorah Jackson were delegates to the Nov. 3 district meeting of Future Teachers of America.

Other Spearman High School FTA members attending included Dalynn Brummett and Richard Tracy. Sponsors were W.W. Weaver and Larry Wilson.

The meeting was held in the activities center on the campus at West Texas State University, Canyon.

Richard Tracy, SHS senior, son of Mr. and Mrs. Everett Tracy, was Spearman's entry in the Mr. FTA district contest, and won 3rd place.

GIRL SCOUTING TODAY - MAKES BETTER CITIZENS TOMORROW - SUPPORT THE GIRL SCOUT FUND DRIVE.

BIG FOOTBALL WEEK-END COMING UP FOR HANSFORD COUNTY FOOTBALL FANS.....

A full football menu will be served-up piping hot for football fans in the Gruver, Spearman, Morse area this week end.

The Spearman B team will entertain the Panhandle B team, at Lynx Stadium, this Thursday evening at 7:00 p. m. Coach Simpson's B Lynx always win or lose, by 1 point, so it is sure to be another big night for the B team, with their all star, Rambling Rex on hand to thrill the crowd with his runs, and Quarterback Jerry Pat Davis to direct the B team.

This B game will be the appetizer, and for the main course, the Spearman Lynx will travel to Panhandle for a 7:30 p. m. game at Panther stadium. This will be a most important district game. In fact, this will decide the district championship in all probability. Right now, Dalhart, Phillips, and Panhandle are tied for first place in the district. If Spearman defeats Panhandle Friday night, the district title will automatically go to Phillips. If the Panthers defeat Spearman, they will have to flip a coin, between the three teams of Phillips, Dalhart and Panhandle to decide the district Champion.

For desert this week-end, the Gruver Greyhounds are planning a Saturday afternoon 2 p. m. homecoming game, against the Stratford Elks. This will feature the crowning of the queen, and a bang-up good football game between the Elks and the Hounds. The entire county is invited to attend this Saturday afternoon 2 p. m. game.

SPEARMAN GIRLS WIN THRILLER AT PLAINVIEW CLINIC

Spearman's fine Lynxettes defeated Wylie, State Champs by a score of 55-54 at the Plainview Clinic last Saturday. The game was a thriller, and only the stout-strong hearted fans were able to survive the nerve wracking 1 point ball game. But, Coach Weese is accustomed to this type of basketball, and the fans had just as well get their nitro pills out, if they are going to watch the Lynxettes this year.

The Lynxettes will be one of the featured teams at the Darrouzette Clinic this Sat. Spearman will meet Petersburg at 2:30 Saturday afternoon, to open the clinic games. Following the Spearman clash, Darrouzette will meet Canyon, and Claude will meet Follett in the night cap.

Mr. and Mrs. John Brown of Spearman spent the weekend in Amarillo with their son Bobby who attends WT in Canyon and with John's mother Mrs. John Brown Sr., of Coalhill, Arkansas who was enroute to Tucson, Ariz.

Mrs. Harry Shedder and Mrs. Jack McWhirter were in Oklahoma City last weekend to visit with Mrs. Shedd's brother Bill Szejkovsky who is ill in the hospital.

Cowboy Equipment Stolen

Sheriff J.B. Cooke and his deputies are investigating a burglary which occurred Thursday night at Hansford Feedyards, located north of the city.

Two saddles, 2 pairs of chaps, bridles and ropes, valued at around \$500.00 were taken from the tack room at the feedyards where entrance was gained by prying the lock from the door.

The burglary was reported early Friday morning by Floyd Close, an employee of the cattle feedyards.

Probation Is Given

Probation was granted two defendants who were tried in an 84th judicial district criminal appearance session here November 5.

District Judge Max W. Boyer presided over the court. Bill Haney, convicted of driving a motor vehicle without the owner's consent, was given two years probation.

Ed Bourland, convicted of burglarizing the Palo Duro Feedyards last spring, was given 3 years probation. Some \$2,400 worth of tools and equipment was taken. Bourland made complete restitution.

Terry Schneider's Mother Died

Funeral services for Mrs. Elsie Otella Schneider, 52, of Darrouzette, were held at 10 a. m. Thursday morning in St. Paul's Lutheran Church in that city.

Mrs. Schneider, the mother of Spearman school teacher Terry Schneider, died Tuesday morning in Beaver, Okla. hospital after a long illness.

CATTLE FEEDING IN PANHANDLE CONTINUES GROWTH

COLLEGE STATION--Texas cattle feeders on last October 1 reported 1.4 million head on feed, 6 percent more than on October 1, 1969. The Texas Crop and Livestock Reporting Service in the same report said that nationally the increase was only 3 percent.

Ed Uvacek, Extension livestock marketing specialist, said the report showed that feeding continues to show the most growth in the northern part of the Panhandle with declines now developing in the northeast and Gulf Coast areas of the state. More than one million head were on feed October in High Plains feedlots, he said.

Uvacek noted that Texas reported 264 feedlots with capacities of 1,000 head or more on October 1 and that they held 1.4 million head of cattle. These large feedlots have a total capacity of 2.4 million head at one time; thus, only 59 percent of their available capacity was in use on October 1.

The October 1 report, pointed out the specialist, showed that 80 lots were empty. Utilization of the 184 active feedlots was at 66 percent of capacity, Uvacek said.

Texas feedlots placed 789,000 head on feed during the July-September quarter, down 3 percent from the same period a year ago. Operators reported intentions to market 796,000 cattle during the last quarter of 1970, about 10 percent more than a year ago. Uvacek said that short-fed were excluded in both marketing figures.

Nationally, on October 1, 1970 there were 10,382,000 head of cattle and calves on feed in the 22 major feeding states, 3 percent above a year ago. Placements during the July-Sept. quarter were just over 6 million head or 7 percent more than for the same period in 1969.

She was a member of St. Paul's Lutheran Church.

Survivors include her husband; one son, Terry of Spearman; two daughters, Mrs. Peggy Balch of Oklahoma City and Mrs. Judy Balch of Barstow, Calif.; 4 brothers, two sisters and six grandchildren.

Farm Bureau Honors Hansford Co. Youth



SPEARMAN YOUTH honored at the Farm Bureau Convention were Pat Sloan, FFA; Debbie Smith, FHA and Wanda Greene, 4-H.

At the Hansford County Farm Bureau convention held last week in Gruver, Bill Johnson was re-elected president of the organization for the coming year.

Andy Burleson was named Vice President and Delon Kirk was elected Secretary-Treasurer.

Max Clawson was elected to fill the unexpired term of board member Billy Logsdon who resigned. Re-elected to 2-year terms on the board of directors were Andy Burleson, Glen Harris, Delon Kirk, Willard McCloy, C.J. Renner and S.W. Thomas.

During the convention, the Farm Bureau gave special recognition to outstanding county farm youth.

Spearman youth so recognized included Pat Sloan, FFA boy; Debbie Smith, FHA girl and Wanda Greene, 4-H girl. Sloan is the son of Mr. and Mrs. Troy Sloan. Debbie's parents are Mr. and Mrs. Eidon Smith and Wanda's parents are Mr. and Mrs. Everett Greene.

Gruver youth honored included Bert Thoreson, son of Mr. and Mrs. Donnie Thoreson, 4-H boy; Monte Ferguson, son of Mr. and Mrs. Bob Ferguson, FFA boy; Nancy Zabel, daughter of Mr. and Mrs. Clarence Zabel, FHA girl.

Andy Burleson, serving on the FB Youth committee, presented plaques to each of the above named young people.

FUNERAL HELD FOR NADINE MINCHEW

Funeral services for Mrs. Nadine Minchew, 46, of Hale Center, were held at 2:30 p. m. Tuesday in the Hale Center First Methodist Church.

Burial was in Park Lawn Memorial Garden Cemetery at Plainview.

Mrs. Minchew died early Sunday morning in the Wadley Hospital in Dallas following a few days illness.

A native of Spearman, Mrs. Minchew was the daughter of the late Mr. and Mrs. Bill Deck. She attended Spearman schools, graduating in 1943.

Survivors include her husband, Charles of the home; one son, Alan, of the home; one daughter Miss Linda Ellington of the home; a twin sister Thadine Cooper of Amarillo and another sister, Mrs. Ard Beck Jr. of Spearman.

Hospital Patients

Patients in Hansford Hospital are Floy Osborn, Erwin Hays, Elizabeth Casarez, Charlie Langston, Thelma Kenney, Curtis Langston, Ellen Babbs, Opal Collier, twins, Roy Lynch, Joe Olivarez, Dorothy Quinn, Eddie Gates, Rinaldo Santana, Al Tucker, L.D. Pierce, Evelyn Olivarez and daughter, Claude Stowe, Harley Alexander, Cathy Dougherty & son, D.W. Willis.

Dismissed were Erwin Deik, Tadeo Dela, Mary Shelton, Kenneth Brooks, Erwin Hays, Raymond Weaver.

Mortgage Burning Ceremony, 2:30

Library Art Sale Set For Sunday

Three years ago this month, the Hansford County Library board purchased the two-story building located at Main & Hancock so that the public facility could have room to expand. They paid \$31,000 for the building and two weeks ago the note was paid in full.

This has been a community project. Private citizens have been generous with donations, clubs and organizations contributed both money and hours of labor with dinners, bazaars and art sales to raise funds.

The library building fund has received almost \$7,000.00 from a Twentieth Century Club project called the "Thrift Shop" which is operated from the back room at the library building every Saturday. This club organized the original Spearman Library back in 1932 and members have contributed countless hours of volunteer service to this project since that time. The library was first housed in the city hall, later moved to the basement of the courthouse, and in 1968 moved into the present building.

The library board spent some \$8,000 remodeling the building before it could be used. Mrs. Jenna V. Ownbey furnished the room used for board meetings. The Spear-

man Jaycees furnished a community meeting room. The Spearman art class spent several thousand dollars remodeling the large room upstairs.

All these rooms serve the community and can be rented for nominal charges. Many people have donated furniture and equipment.

The end result is a building to be envied by libraries throughout the entire Panhandle area. It is spacious, it is beautiful. The total investment, not counting the books, is currently appraised at \$75,000.00. And it is paid for.

To celebrate this fete, the Library Board is staging a mortgage burning ceremony Sunday afternoon, November 15, at 2:30 and the public is invited to attend.

To help replenish the Library bank fund, the board has arranged also for an art and hand-craft sale to be staged Sunday. The show will feature paintings and art work by Hansford County area artists. Paintings will be priced for sale. Paintings will be displayed in the large room upstairs and the public can view the art work starting at 12 noon this coming Sunday.

All artists are urged to bring articles for sale to the Library

building, or to the home of Mrs. Peyton Gibner by noon Friday, Nov. 13.

Artists are asked to price their pictures, handcraft items, china, tote ware, etc. All art forms will be accepted, but those bringing handcraft items which will need to be displayed, are asked to furnish their own tables or stands.

Art work sold will be on a "first come" basis. The library will charge the customary 20% commission on all items sold so work should be

priced accordingly.

It is hoped that artists will take this opportunity to offer many of their works for sale to the public at this time.

The art show and sale will be open to the public Sunday from 12 noon until 6 p.m. The mortgage burning ceremony and reception is scheduled for 2:30.

The public at large is invited to attend the affair Sunday, and take this opportunity to tour the beautiful, debt-free, Hansford County Library.

The Hansford County Library

is pleased to present the

Paintings of Hansford County Area Artists,

Sunday, November 15, 12 to 5 p. m.

Mortgage-burning Ceremony and Reception,

2:30 p. m.

Paintings priced for Sale

WEEK END VALUES GOOD THURS. FRI. & SAT.

DOWN... DOWN... GO OUR FOOD PRICES

Jimmy Dean Pure Pork ^{2 lb. Bag}
SAUSAGE \$1.20

Blue Marrow Fully Cooked
STEAKS 79¢ lb

Kornland Hickory Smoked
SLICED BACON 89¢ 2 lb. Pkg.

Homemade Boneless
BARBECUE BEEF 98¢ lb.

FRYERS

FRESH DRESSED



25¢
LB.

CHECK OUR
LOW LOW
PRICE ON
FREEZER BEEF

FOR THRIFTWAY SAVINGS SHOP

CUT RATE GROCERY



Buccaneer Bonus Coupon

100 FREE BUCCANEER STAMPS
WITH THIS COUPON AND PURCHASE
OF \$7.50 AND OVER
1 COUPON PER CUSTOMER
GOOD ONLY AT CUT RATE GROCERY
EXPIRES SATURDAY NOV. 14th

GOLD MEDAL FLOUR

5 LB. BAG 44¢

Once-in-a-lifetime bargain from Tide for Christmas!
THE POLAROID SWINGER
LAND CAMERA ONLY
\$5.99 ^{plus one Family King or Giant Size Tide great purchase}
Tide **\$2.79**
*BY MAIL GET ALL DETAILS HERE

BIG EXTRA SAVINGS!
LEMON FRESH JOY
For dishes so clean you can see yourself.
1 qt. 6 fl. oz. GIANT SIZE ONLY
49¢

10¢ OFF Try NEW ENZYME **DASH** and SAVE
3 lb. 2 oz. GIANT SIZE ONLY
79¢

Soup Campbells Chicken Noodle-Tall Can **14¢**

Chili Armour Texas Brand Large 19 oz. Can **68¢**

Peas Libbys' Seasoned in Butter'-12 oz. **25¢**

Corn Libbys 'Seasoned in Butter' 12 oz. **25¢**

Apples Comstock Sliced Pie-no, 2 can **25¢**

Milk Carnation Evaporated Tall Can **16¢**

Dainties Hersheys Chocolate-12 oz. **48¢**

Coconut Angel Flake-14 oz. **58¢**

Marshmallows Krafts Miniature-10 1/4 oz. **23¢**

CRISCO Pure Vegetable 3 lb. **66¢**

SALAD DRESSING Bama 'Tart-n-Creamy' Quart **29¢**

ICE CREAM Borden's 'Tub Pack' Half Gallon **84¢**

PEACHES Shurfine Cling No. 2 1/2 can **25¢**

DATES Dromedary Pitted-1 lb. **52¢**

QUIK Nestles Instant Chocolate-2 lb. **84¢**

STRAWBERRIES Shurfine Halves Frozen Sweet -1 qt **44¢**

ORANGE JUICE Shurfine Frozen 6 oz. **15¢**

SUGAR Imperial Powdered or Brown 2 lb. Soft Pak **38¢**

SALAD OIL Shurfresh Pure Vegetable-48 oz. Decanter **94¢**

CAKE MIX Duncan Hines Layer **29¢**

OLEO Shurfresh 'Corn Oil' Quarters 1 lb. **26¢**



LETTUCE

Iceberg-Large Solid Crisp Heads

15¢

ENGLISH WALNUTS

Diamond Brand

46¢

Carrots

California Golden Danver-

Cello Bag

15¢



POTATOES

Colorado Russet

20 lb. 84¢

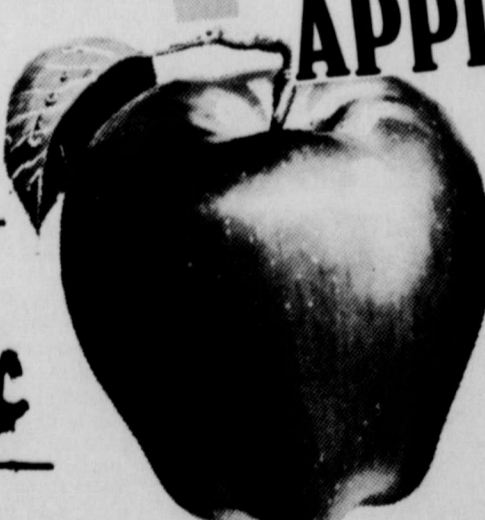

Delicious

APPLES

Washington State

Extra-Fancy Red

Large Size 1b.

26¢

JACKPOT

\$100.00

Last Weeks Winner
Mrs. Felma B. Evans
\$350.00

BISCUITS

Shurfresh

7¢

Aluminum Foil

Viking 25 ft.

25¢

Kleenex

Botique Facial Tissue

28¢

Listerene

Mouthwash

Reg. \$1.49 Large 20 oz.

84¢

CUT RATE GROCERY
THIS COUPON IS
WORTH 20¢
When you buy a 1 1/2 pound Can of Maryland Club Coffee
77¢ with coupon
Cash value 1/20¢ Limit one per customer
expires Nov. 14, 1970



Miss. Paula Mackie To Wed

A December 29 wedding in the chapel of the Amarillo First Baptist Church is being planned by Miss Paula Jean Mackie and Mr. Jimmy Venable. Miss Mackie, a kindergarten teacher in Dumas, is the daughter of Mr. Albert Mackie of Spearman and Mrs. Louise Edwards of Amarillo. Parents of the prospective bridegroom are Mr. and Mrs. Jim Venable of Dumas, Texas.

Thank You

To all my friends and supporters who voted for me on November 3.

I especially appreciate the hard work of all those who helped in the campaign. It was a rewarding experience; thanks for your friendship.

Bill Nix



MR. & MRS. FLOYD HAYS HONORED ON 50th WEDDING ANNIVERSARY

Mr. and Mrs. W.F. Hays were honored with a family dinner served at the Perryton Country Club, Nov. 3, on the occasion of their 50th wedding anniversary. Hosting the affair were their children and grandchildren, Mr. and Mrs. Don Enterline of Perryton, Mr. and Mrs. Larry Hays of Spearman and Mr. and Mrs. Jimmy Palmer of Perryton. Guests were served a steak dinner complimented by a beautifully decorated anniversary cake. Attending and honoring the couple were the hosts, Damon Palmer, Mark, Joanne and Julie Hays and Mr. and Mrs. G.N. Vernon.

Floyd Hays and Buena Vernon were united in marriage November 3, 1920, in Amarillo, Texas. They moved to Spearman the year they were married and have lived here ever since. Floyd has operated a barber shop since their marriage and Buena operates a beauty salon. Floyd was born in Tarrant County, Texas, September 1, 1897. Buena was born in Hutchison County, Texas March 15, 1902. They have 2 children,

ren, Floydean and Larry, four grandchildren, Jimmy Palmer, Mark, Joanne and Julie Hays and 1 great-grandchild, Damon Palmer.

Harry and Grace Haines of Lipscomb County visited recently in the home of his mother Mr. and Mrs. Bert Briley in Spearman.

Joe Day is a patient in an Amarillo hospital this week. Mr. Day, who has recently undergone heart surgery, was admitted last week.

OES HOSTED MEETING HERE NOV. 6

Members of the Spearman chapter 721, Order of Eastern Star, met Nov. 6 for a 6:30 p.m. salad supper and a regular stated meeting.

Worthy Matron and Worthy Patron Mr. and Mrs. Roy Lee Uptergrove presided at the meeting. There were 14 officers, 4 pro-tems, 10 members and 21 visitors from Borger, Pampa, Gruver and Guyton present.

Grand Officers introduced were Hesta Hestand, Deputy Grand Matron, Mary Margaret Faylor, Fraternal Visitation; Frances Stewart, Bulletin Committee; Nina Hendricks, Founders Day; Deta Blodgett, Grand representative of West Virginia to Texas; Rue Hestand, Co-chairman Masonic Ambassador; John R. Collard Jr., & Herman Jerrard, members of the Masonic Ambassador, all of District 2, section 1.

The altar was draped in memoriam for Mr. William Vollus, Past Worthy Grand Patron.

The chapter closed in regular form. Coffee and cake was served in the dining at the local Lodge Hall.

Lovett, Charles Martin, Joe T. Venneman, Mike Garnett, George Jackson, James Kenney, Pat Jackson, Bob Meek, Dr. and Mrs. Bill Barnum, Dr. and Mrs. Tom Latta, Loretta Cook, Joan Vernon, Linda Umphress, Sandra Lindsay, Karen Countiss.

Thanksgiving Social For Teacher Sorority

Members of the Alpha Delta Kappa teacher's sorority met Nov. 5 in the home of Mrs. Lena Nivens for a Thanksgiving dinner and social. A turkey meal was prepared for the family night occasion. Games followed dinner.

Christmas cards were prepared for sister ADK's in foreign countries and plans were made for the annual fruit cake sale.

Members and guests present included Jackie Graham, Dee Deere, Mathilde Entreklin, Fern West, Elva Lee Sheets, Mr. and Mrs. Jack Whitson, Mr. and Mrs. Ernest Archer, Mr. and Mrs. Dwight Hutchison, the host and hostess, Mr. and Mrs. Wes Nivens.

The Hutchisons will host the Christmas party.



TRAVIS BUZZARD, in party hat, tastes the blue frosting from his birthday cake.

Travis Buzzard Celebrated Birthday

Mrs. Bette Buzzard honored her son Travis on his 2nd birthday November 5 with a party for several of his little friends.

Mrs. Buzzard decorated her home with colorful balloons and crepe paper streamers. She was assisted with hostess duties by Jody Windom, Patty Buzzard, Tina West and Kathy Brown.

She decorated her son's birthday cake with two striped candles and a cowboy. Refreshments were served to Mindy Brinkley, Mack & Jill McLain, Ann Marie and Will Jarvis, Travis Patterson, Mark & Kari Ann Guthrie, Kelly Crawford, David Turner, Kyle Waugh, Michelle York and Donna Cantwell.

Adults attending were Cathy Patterson, Janet York, Donna Brinkley, Mary Boyd and Georgia Holt.

Cloverettes Plan Christmas Party

The 4-H Cloverettes held their 3rd meeting of the year in the junior high cafeteria Tuesday, Nov. 3.

The meeting was called to order by Kayleen Cooper. Minutes of the previous meeting were read by Kathy Kingham.

The girls discussed the Christmas party to be held on December 8 and then went on with their color scheme.

Attending were Kayleen Cooper, Darrie Owens, Kathy Gilley, Kathy Kingham, Darletta Pierce, Beth Sheets, Gina Hutchison, Belinda Benavidez.

Mr. and Mrs. J.W. Brown were in Amarillo last weekend on business.

Mrs. C.E. Blackburn attended a Floral Design School in Oklahoma City last weekend for Christmas decorations and weddings.

BIRTHS

Mr. and Mrs. Jeff Noell of Dallas are proud to announce the arrival of a baby son, their first child, Jeffrey Christopher was born Nov. 6 and weighed 9 lbs. 3 oz. Maternal grandparents, Mr. and Mrs. Bruce Sheets, are anxious to see their grandchild and plan to go to Dallas this week. Maternal grandparents are Mr. and Mrs. Lesley Noell Sr. of Dallas.

Mr. and Mrs. James Hartman of Houston are the proud parents of a daughter, Jennifer Lee, born Nov. 8, weighing 7 lbs. 10 oz. Paternal grandparents are Mr. and Mrs. J.W. Hartman of Killeen, Texas. Maternal grandparents are Mr. and Mrs. Bill Hopper and great-grandmother Mrs. Ruth Caldwell of Spearman.

Mrs Jenkins Host To Holt HD Club

Mrs. Phil Jenkins was hostess for the November 3rd meeting of the Holt Home Demonstration Club. Mrs. Mike Holt presided at the meeting in the absence of the president.

The program was presented by Hutchison County H D Agent Miss Geraldine Mays entitled "Fashions Today".

Refreshments were served to one guest Mrs. Myrtle Stevens and club members, Mmes. Britt Jarvis, Major Lackey, Fred Holt, O.C. Holt, Nolan Holt, Michael Holt, Marvin Jones and Phil Jenkins.

GIRL SCOUTING TODAY - MAKES BETTER CITIZENS TOMORROW - SUPPORT THE GIRL SCOUTS' FUND DRIVE.

Visitors in the Wm. A. Hopper home the past weekend were his sister, Mrs. Marie deBree and her daughter Diana from Jackson, N.J.



BANQUET FEATURES HOLIDAY FOODS

The Spearman chapter of the FHA met for the regular monthly meeting November 2. The theme was "Holiday foods" and each girl brought a food characterizing her favorite holiday.

Parents of members were guests at the luncheon, along with FHA chapter beau, Ernest Wilmeth, honorary members, advisors and their husbands.

Mrs. Joy Barkowsky presented Anita Smith with her Junior degree, Debbie Smith with her chapter degree and Ernest Wilmeth with a special gift, an FHA key chain.

Everyone had a good time and enjoyed the food.

REGISTERED Hereford Sale ALEX BORN & SONS

FOLLETT, TEXAS 79034

Tues, Nov 17, 1970

100 Bulls

65 are 18 to 24 Months

35 are 12 to 14 Months

30 Females

9 are Bred

12 ready to Breed

9 are 12 to 14 months

Steers out of Born bulls have topped 3 lbs. gain per day in the feed lot. A son of HDR Real Onward 166 holds the record over any English breed, having a daily gain of 4.75 on a 140 day test. All cattle are descendants of HDR Real Onward 166.

These cattle are bred for progress in the beef business.

Total performance records on the cow herd.

Place: At the ranch 8 mi. west & 2 mi. South on hwy 305 of Follett Sale time: 12 noon Lunch available

An Electric Water Heater is QUIET, COMPACT, CLEAN

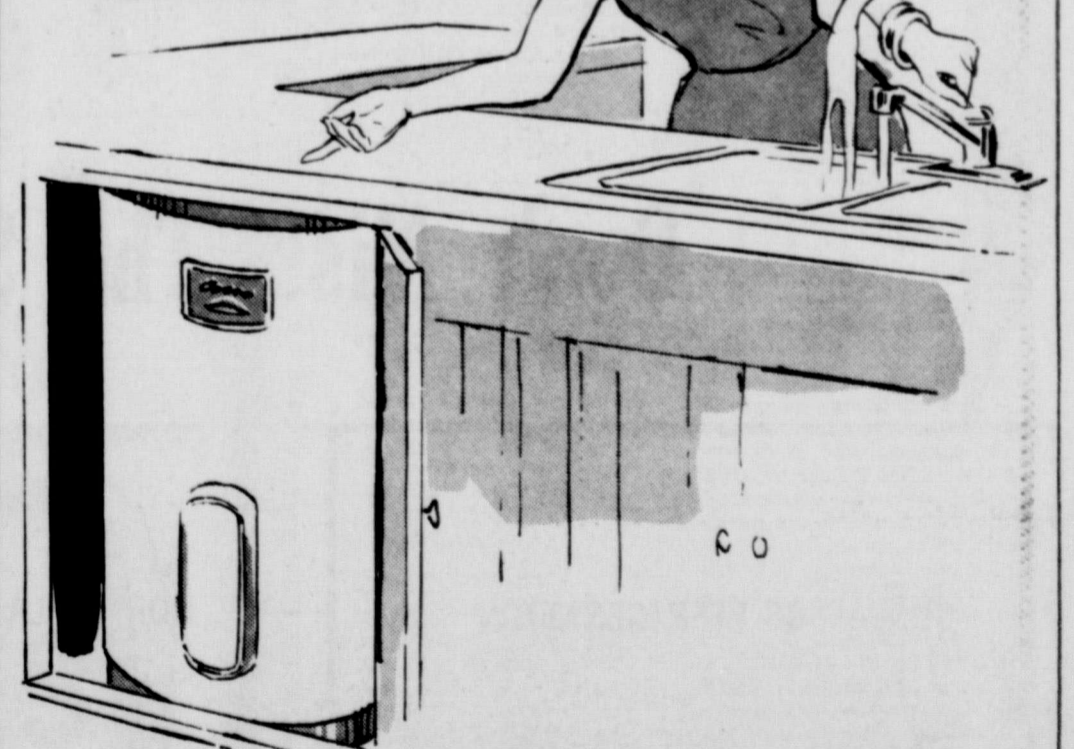

...only an abundance of hot water on tap tells you it's there.

A modern electric water heater is flameless, so it's quiet. The heating elements are completely immersed in the water so they heat quickly and efficiently. An electric water heater requires no flue, no ventilation... it is compact... can easily be placed under kitchen drainboards, in closets or under stairs. Since an electric water heater produces no external heat, it's safe to install it anywhere that it will fit. And clean? It's as clean as electric light. See your appliance dealer soon for a modern flameless electric water heater.

COMMUNITY PUBLIC SERVICE

Your Electric Light & Power Company

An Equal Opportunity Employer



SALES IS COMING TO SEARS!

Sears

MONDAY and TUESDAY NOVEMBER 16 and 17

FREE GIFTS FOR ALL THE KIDDIES!

Free gift for each order of \$20. Placed on Mon. and Tuesday nights. Specials

Portable Sewing Machine \$56

Coldspot Ref. Price cut \$45

Ke more Vacum Sweeper Price cut \$25

Clock Radio's Price cut's Toy's galore

Sears SEARS, ROEBUCK AND CO. Plains Shopping Center 659-2573

HOME COMING

SATURDAY AFTERNOON 2 P.M.



**GRUVER GREYHOUNDS
VS.
STRATFORD ELKS**



Greyhound Stadium

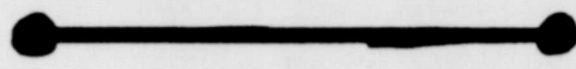

Gruver, Texas

Hansford County Football Fans Are Invited To
Attend This Home-Coming Game

At Gruver

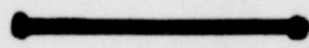

Don't Miss The Spearman - Panhandle Game Fri-Nite

CUMMINGS REFRIGERATION	NORTH PLAINS TRUCK & IMP.	THE HANSFORD PLAINSMAN	VAN ROACH CATTLE CO. Dayton Barkley
EXCEL BODY SHOP	HITCH GRAIN CO.	D. G. C. FEEDERS	CAPROCK INDUSTRIES
T. C. HARVEY FEED LOT	THE SPEARMAN REPORTER	BARKLEY FARM SUPPLY	PALO DURO FEEDERS

THURSDAY

let by

We are far
rying "bloo
ster." Thi
hen having
related fami
ve and app
through th
parent die
small or lan
nd it is ther
MONEY is th
most everyo
like you an i
is true.
So I have
thicker tha



Let Me See by Sybil...

We are familiar with the old saying, "blood is thicker than water." This is usually quoted when having to do with blood-related family members who love and appreciate one another through thick and thin. Let a parent die and leave a small (or large) inheritance and it is then we find that MONEY is thicker than BLOOD. Let everyone you know can give you an instance when this is true. So I have decided Money, is thicker than anything!

I believe this is exactly the reason we saw a definite Democratic voting trend in the election just past. For the past 20 months of the Nixon administration, everyone is finding it mighty difficult to just survive... much less get their hands on any money. RMN in his Republican economic advisers have failed completely with their so-called anti-inflation program. Living costs advanced more swiftly last month than in more than a year. Unemployment among American workers rose to its highest level in nearly 7 years. What you could purchase for \$10 back in 1957-59, cost you \$13.36 last month!

Man, this near MONEY... that stuff which has been so scarce for some time now, if anything will make a Republican vote a Democratic ticket, that will. My last friend, Mrs. Carrie Cotter has lots of humorous quotes and many of them had to do with plitics. She was a staunch Democrat and believed, that asically, every man was. She said people who got rich under the Democratic regime were the ones who turned Republican. Thinking they would be able to keep their riches. Well, if this has been the case, CO has not been able to keep such lately! She also warned me to never vote Republican, or when they took over it ven quit raining! Have you noticed that the year just ending has been the driest on record since 1929 for the Panhandle area?

Our wholesale paper man stopped by the office this week and changed 20 pages of office supply prices. Six months ago we had a price increase on office supplies put out by Smead. 5% increase. This week he changed all our B&P prices... 8% increase. Here at the newspaper office we don't keep any change in our cash box anymore for everything is "charge it" business. We don't mind this a bit, except our charge book is growing with leaps and bounds with unpaid accounts. When people have to borrow money to pay their bills, that's when money gets to be thicker... than anything.

And some people do pay their bills, I'll admit they seem to be few and far apart lately, but some still believe in it. Two weeks ago we had an old tramp printer come by the office looking for a job. These poor old printers will always have a soft place in my heart, and as long as I am able, I'll never turn one down. Job wise though, we can't help them anymore since we print off-set. They are good, honest printers and will work their hearts out for a bed and a good meal. I gave him some money for food and he went on his way, looking for a shop that still prints hot metal.

Last week end Billy & several more dune buggy addicts went to Waynoka, Okla. He stays in town at the motel and about 10 p.m. Saturday someone knocked on his door. It was the old tramp printer

who had noticed his Spearman Reporter car parked out front. He wanted to repay us for the money we gave him for food. Billy wouldn't take his money but he invited him in and they spent several hours visiting.

I never did know Bob Morton. He was Spearman's Ford Dealer for years. But I always will think highly of him because of the story "Honest" Bill Miller related about Bob. When Bill took over this newspaper following the depression, the books were full of unpaid advertising accounts. Of all the well-thought-of, upstanding, honest citizens who owed accounts, Bob Morton was the only one who ever paid. It took a few years, but he paid off every cent of a \$500.00 advertising account.

It takes a while, but work with people long enough and you will discover that all "gold" does not necessarily "glitter."

HELP, HELP, HELP... When John Bishop closed his hardware store, I stocked up on plenty of my dishes. Johnson Brothers, Old Britain Castle pattern. The past 2 months I have broken all my cups and now I find this pattern has been discontinued. I would appreciate it if you would keep a look out for this pattern. It's the brown one. I just gotta have some cups. I have hopes Nell Selz down Bridgeport way can help me out, and if she can't, maybe Darlene Linn in Oklahoma City can locate some.

Girl Scout Fund Drive Set For Mon.

Skill in arts and crafts, in nature lore and in human relations are a few of the many enriching gains that come to the approximately 112 girls in Spearman through belonging to the Girl Scouts of America.

The Council Fund Drive assists the Yucca Girl Scout Council in financing the county's share, population wise, in carrying out a well balanced Scouting program. Yucca Girl Scout Council includes counties in adjacent areas of Kansas, Colorado, Oklahoma, New Mexico and Texas. Each neighborhood administers its own program through local adult personnel serving as troop leaders, program consultants and members of the board of directors and board committees. In Spearman about 20 of these people are constantly on the job.

In Spearman troops work in a council co-ordinated program through neighborhood associations headed by Mrs. George Rook, neighborhood chairman.

Scouting offers programs to girls from 7 to 17 years of age on levels from brownies through Senior Scouting. The entire allocation from Spearman is spent within

the council and goes to pay salaries of professional staff members, provides program and resource materials, assists in providing a well rounded camping program and provided training for local adult leaders. The \$1.00 registration fee, required to become a member of the national Girl Scout organization, is the only funds that do not stay in the council.

Professional staff services include training for some 15-20 adults each year, and a staff member attends the neighborhood meeting held each month where she is available to help with proposed program and for consultation with troop leaders. They also include training leaders for the camping program made available at the day camps held in the community each year.

Scouting provides ethical training, including ideals of patriotism, of good citizenship and service to others. Girl Scouting teaches something of how to grow into fine womanhood by supplementing character building programs of the home, church and school.

The Spearman Fund Drive will kick off Monday November 16th, under the direc-

tion of Dr. H.B. Rinker, Mr. Roy L. McClellan, Mr. Allen Alford and Mrs. George Rook.

A kick-off breakfast, Tuesday morning November 17th at 7:30 at the Cattleman's Cafe will signal the beginning of the first organized Girl Scout Council Fund Drive in Spearman since 1967. Volunteers will conduct a door-to-door campaign on this date.

Sustaining members since 1968, or those who gave a yearly donation of \$25.00 or more are: Carl M. Archer, Mr. and Mrs. George Buzzard, Cates Men's and Boys Wear, John R. Colliard, Jr., and Horizon Oil and Gas Co., R.L. Kleegeger, M.D., P.A. Lyon, R.L. McClellan Grain, North Plains Truck and Implement Co. Those giving \$12.50 or more are: Excel Chevrolet and Olds, Hackley Clinic, Consumers Sales, W.L. Russell, R.E. Sanders, and United Mud Service.

GIRL SCOUTING TODAY - MAKES BETTER CITIZENS TOMORROW - SUPPORT THE GIRL SCOUT FUND DRIVE.

BASKETBALL PROSPECT OUT FOR YEAR

Ronnie Head, SHS Junior, son of Mr. and Mrs. Garland Head, was released from St. Anthony Hospital in Oklahoma City last week.

Ronnie received severe knee injuries in the Nov. 6 football game between Dalhart & Spearman and was rushed to Oklahoma City for surgery. Head was hurt just 1 minute before the final whistle and the injury was to the same knee he had surgery on 2 years ago.

The 6 ft. 2 inch Junior is not at all happy with his sports forecast. It ends his football career for good and takes him off the basketball courts this year anyway. Ronnie was showing real talent in basketball. Last year he was a starter on the B-squad and averaged around 20 points per game.

He started back to school Monday but will be sporting a leg cast until after the first of the year.

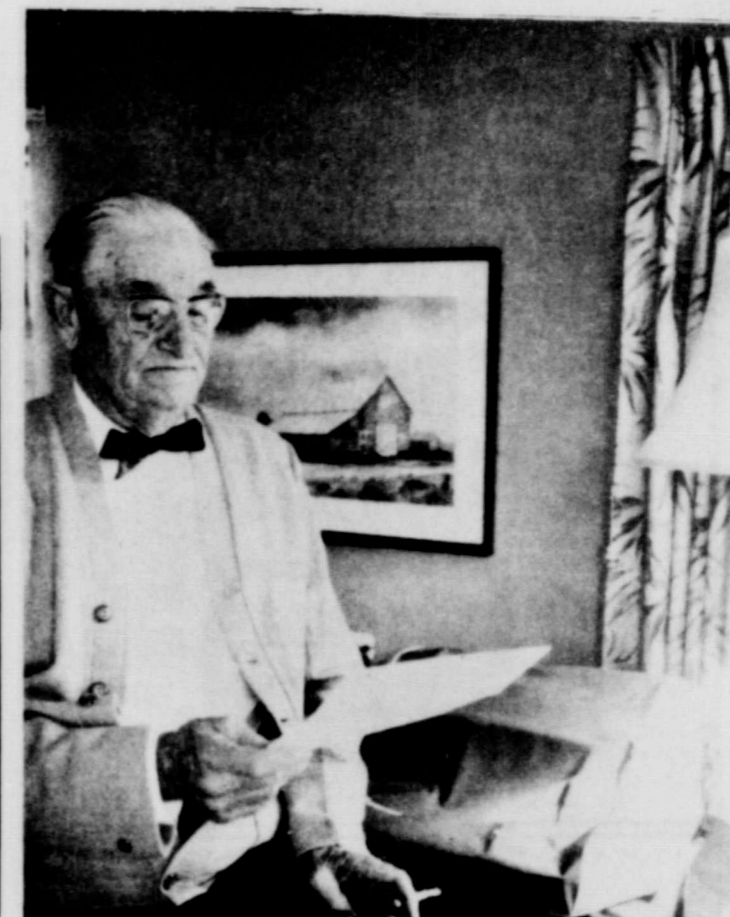

50-YEAR MEMBER OF OU SOCIAL FRATERNITY

Mr. R. E. Lee, shown above in the office at his home, looks with pleasure at a special award presented to him last week when he attended homecoming activities at Oklahoma University.

Mr. Lee, a well known Spearman citizen, graduated from OU in 1923 with a BA degree in business economics. It was October 20, 1920 when the Oklahoma Alpha of Phi Kappa Psi fraternity was organized on that campus. Mr. Lee is a charter member of the college social fraternity.

Eck returned to his alma mater November 7 to attend the Semi-centennial of the fraternal organization. Three other charter members were present: Jack Rone and Stanley Cattlett of Oklahoma City, and Gene Cattlett of Houston. Another charter

member, from New York City, was unable to attend. The president of the National fraternity was present for the 50th year observance and presented these men with honorary lifetime membership certificates.

Seven years after graduating from OU, Mr. and Mrs. R. E. Lee moved to Spearman. He went to work with the Continental Oil Co., later with the Magnolia Oil Co., and then became a Phillips jobber for the next 21 years. He sold his oil company in 1967 and retired from active work. He has farming and ranching interests here and in Colorado.

Hanging on the wall over his office desk is a picture of an old restored barn located on his ranch headquarters near Colorado Springs.

DINNER TONIGHT WILL HONOR MASONS, WIVES

The traditional Thanksgiving supper, hosted each year by Eastern Star members for all Master Masons and wives, will be held (tonight) Thursday, Nov. 12 at 6:30 p.m. in the lodge hall.

Mrs. L. A. Monroe of Kilgore, Texas is visiting in the home of her daughter, Mrs. Wayne Hutchison in Spearman.

Darrel Adkison of Abilene visited recently with his parents, Mr. and Mrs. Arthur Adkison of Spearman.

Borger Art Club Having Annual Dinner & Bazaar

The Borger Creative Arts Club, Borger, Texas will be having its annual dinner and bazaar, Sunday, November 15, 1970. Serving hours are from 12 until 2 and 5 until 7. Tickets are \$2 for adults and \$1 for children under 12 and may be purchased at the door. The dinner, bazaar and art exhibit will be held at the club building - 931 Illinois - one block west of Huber Park. Traditional menu items include baked turkey, ham, cheese grits, curried fruit and hot French bread. Various salads, vegetables, cakes, coffee and punch complete the gourmet dinner menu.

YOU GET MORE year-round SAVINGS AT M. & M. NO. 1 SPEARMAN GROCERY

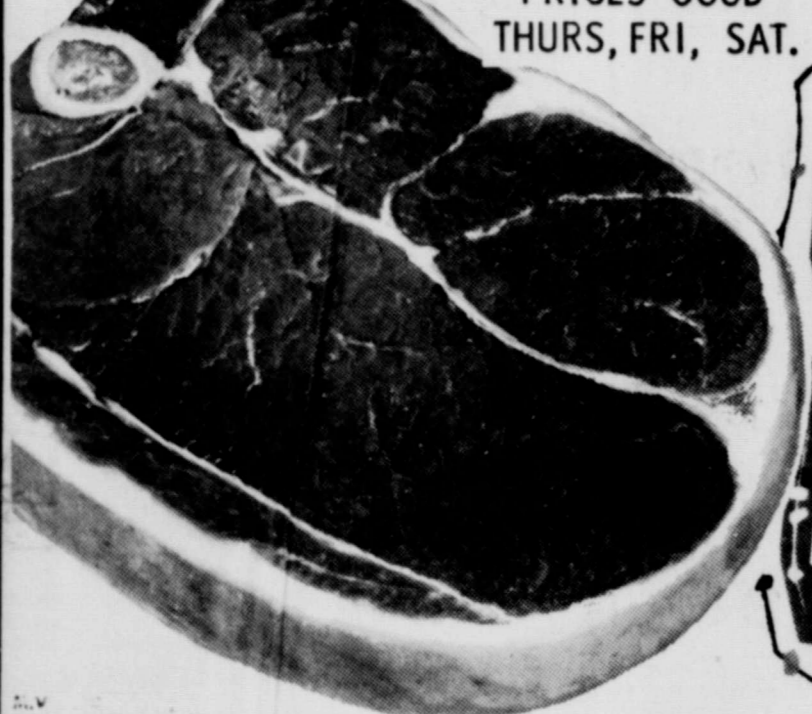

PRICES GOOD THURS, FRI, SAT.

Round STEAK \$1.09 lb.

Longhorn BOLOGNA 69¢

Smoked Slab BACON 69¢ lb.

PINKNEYS HARVEST TIME BACON 98¢ 2 LB. PKG.

Little Brownie COOKIES Assorted Flavors 3 \$1

Oscar Mayer CHILI with beans #300 3 \$1

Lipton TEA 1/4 lb. Box. 39¢

Nestea Instant TEA 3 oz. 98¢

Sunkist LEMONS 25¢ lb.

Delicious APPLES 25¢ lb.

TREATS for your taste... for your budget Quick tasty meals to take out from our delicatessen department. Barbecued chickens, ribs, polish sausage and franks. Home cooked beans, cold slaw and potato salad.

Cello pac CARROTS 10¢ pkg.

Peaches SHURFINE SLICED NO. 2 1/2 29¢

Comstock Apples #2 can 3 \$1

Clorox Bleach 1/2 gal. 39¢

FOR SALE



Luxurious home at 1010 Blodgett Drive for sale. Wood-burner in den, built-in color TV, and Stereo, Dishwasher, disposal, all electric kitchen, central air and heat, 2 patios, fenced yard, automatic lawn sprinkler, and many other quality features. Assume 6 1/2% loan and buy equity. EMMETT R. SANDERS, BROKER Phone 659-2516 nights AC405/338-6878



Groceries

Meats

Phone 659-2224

119 N. Bernice

Cates Grocery

Toyland is now open in our store and we invite you to make your selections from our big new stock featuring the newest toys for children of all ages. You'll find toys in every price range and at our usual discount prices. Please feel free to use our lay away Service on toys and gifts.

Day 659-2141



Night 659-3379
or 659-2431

**West Texas State University
FOOTBALL SCHEDULE
1970**

Sept. 19	Lamar Tech	Beaumont	7:30
Sept. 26	Wichita U.	Canyon	8:00
Oct. 3	East Carolina U.	Canyon	8:00
Oct. 10	N. Illinois U.	Dekalb	7:30
Oct. 17	North Texas State	Canyon	8:00
Oct. 24	New Mex. State U.	Arlington	8:00
Oct. 31	U.T. Arlington	Arlington	7:30
Nov. 7	W. Michigan	Canyon	2:00
Nov. 14	Bowling Green U.	B. Green	1:30
Nov. 21	U. of So. Miss.	Canyon	2:00



FIRST STATE BANK

1971

Olds-Chevys

And Jeeps

EXCEL

CHEVROLET-OLDS

A COMPLETE LINE OF PHILLIPS
OILS, GAS, TIRES,
BATTERIES AND
FARM FERTILIZERS



**GOLDEN SPREAD
SALES CO**

**Headquarters
For All Your
Men & Boys
Clothing**



**Sacks & Sacks
Of Food Bargains**

Support the Lynx
Go to the Game

**CUT
RATE
GROCERY** **AFFILIATED**

FOOTBALL CONTEST

Big Prizes

1st Prize \$10
2nd Prize -\$5

In case of tie prize will be Divided



CONTEST RULES

Predict the winners in the football games of the week. Check your choices clearly, opposite team names, in official entry blank on this page. Fill in name and address. Deposit in contest boxes at sponsoring firms, or mail or bring to the offices of this newspaper. Entries must be received or postmarked before 1 p.m. Friday.

WE BACK THE LYNX ALL THE WAY

WE STAND READY
TO CLEAN
ALL OF YOUR
COLD WEATHER
CLOTHING

THOMAS CLEANERS

**Spearman
Varsity Schedule**

September 11	Sunray	Here	8:00
September 18	Canyon	There	8:00
September 25	Wheeler	Here	8:00
October 2	Stratford	There	8:00
October 9	Gruver	Here	8:00
October 16	Phillips	There	7:30
October 23	Stinnett	There	7:30
October 30	Dalhart	Here	7:30
November 7	Boys Ranch	Here	7:30
November 14	Panhandle	There	7:30



Let's Go Lynx

R.L. McCLELLAN & SONS, INC.
Spearman Texas

OFFICIAL ENTRY FORM

CANADIAN	()	SUNRAY	()
GRUVER	()	STRATFORD	()
SANFORD-FRITCH	()	WHITE DEER	()
WTSU	()	BOWLING GREEN	()
OU	()	KANSAS	()
OSU	()	COLORADO UNIV.	()
ARKANSAS	()	SMU	()
BAYLOR	()	TEXAS TECH	()
RICE	()	TEXAS A&M	()
TCU	()	TEXAS	()
DALLAS	()	ST. LOUIS	()
HOUSTON	()	SAN FRANCISCO	()

TIE BREAKER
Spearman _____ Panhandle _____
PUT SCORE ON TIE BREAKER

NAME
CITY

ADDRESS
STATE

PANHANDLE STATE COLLEGE

Sept. 26	W. N. M. U.	T-7:30
*Oct. 3	East Central	T-8pm
*Oct. 10	Langston	H-8pm
*Oct. 17	Northwestern	T-2pm
*Oct. 24	Cameron(PN)	H-8pm
*Oct. 31	Central	T-2pm
Nov. 7	Ft. Hays(Hmc)	H-2pm
*Nov. 14	Southeastern	H-8pm
*Nov. 21	Northeastern	T-2:30

DRILLING

**BAKER & TAYLOR
COMPANY**

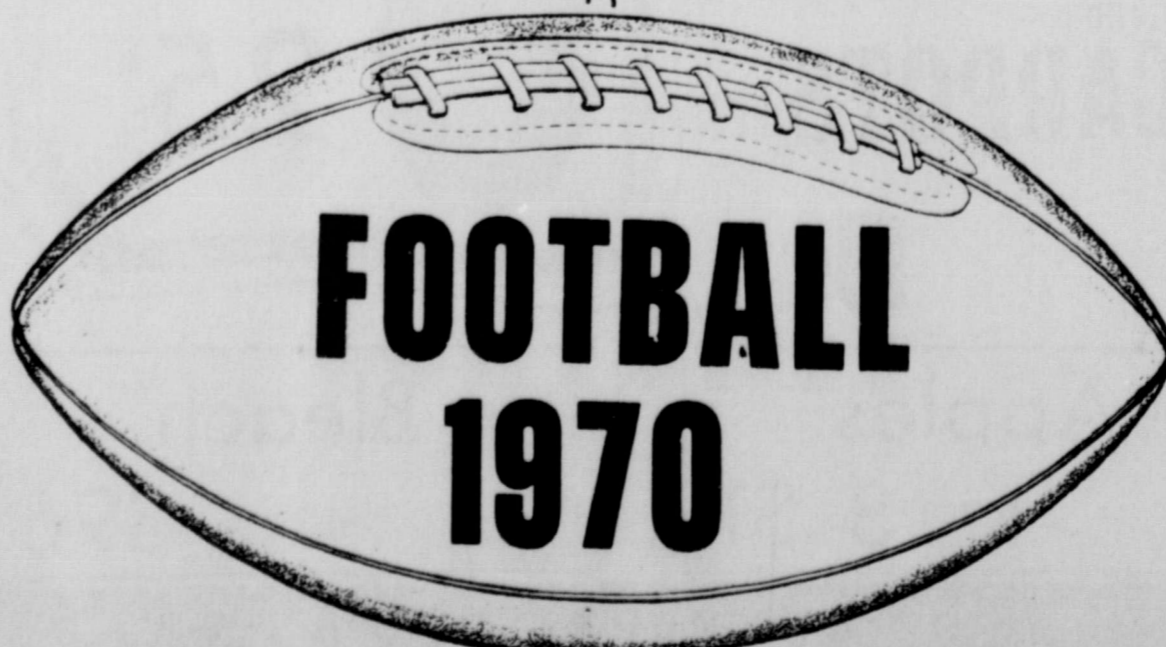

for easy
Christmas
shopping

SMART CHRISTMAS SHOPPERS' GUIDE



We're ready for Christmas and you'll be ready too once you shop from our abundant stock of merchandise to meet the Season's needs.

There's a mecca of female fashions available in our diversified line of casuals by White Stag and Jantzen.

Wide ties and the popular colored shirts are on hand for your choice.

This season we can supply gifts in every price range and fashions as fresh as today.

Use our convenient lay away plan.

Neely's

TG&Y

BANKAMERICA STORE HOURS: 119 Main
Mon.-Fri. 8:30-6:00 Saturday 8:30-8:00 Spearman, Texas

PRICES GOOD THRU SAT. while quantities last

ELECTRIC CAR

AS SEEN ON TV

Model #9857 High impact plastic supports up to 150 lbs.

COMPARE AT \$39.95 **\$29.88 EACH**

We have added a number of new gift ideas to our stock for this Holiday season.

Colorful towel sets always make good gifts and we are showing a brand new table in this line.

Our selection of sweaters offers a wide choice in colors and styles.

Use our lay away plan for your shopping convenience.

Massad's



39.95

WESTINGHOUSE SOLID STATE 4-BAND PORTABLE RADIO
• Power packed portable that travels round-the-world • Short wave band from 6 to 18 MHz; marine band from 1.9 to 6 MHz; clear and crisp AM, FM, 2.182 MHz frequency marked for "May Day" Distress calls • Band selector switch • Tone control • Rotary fine tuning • 34" telescoping FM antenna; big 6" oval speaker • Momentary dial light • RF stage • Operates on 4 "D" batteries or optional AC adapter • 7 1/4" H. 10 1/2" W. 3 1/4" D • Shipping weight: 7 pounds.

MODEL RF43W07 - Black

Gordon's Drug

Colored shirts are the "In" fashions for men and boys, this season and our shelves are filled with these colored favorites.

You'll find the exact color style of your choice.

These shirts also come in fitted fashions.

We're aware that there's always a certain demand for white dress shirts and we're, well supplied with these ever popular accessories.

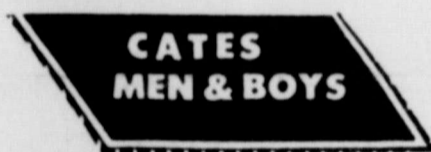

659-3426 — 221 N. MAIN Spearman, Texas

We have just placed in stock a new shipment of milk glass along with other decorative glassware. A new selection of Fostoria is also now on display.

Speaking of things new, we want you to see our new bathroom accessories.

See our selection of Grandma Wheaton's preserves and candies. They're in the old fashioned decorative jars and bottles.

Gift Box

#7000

B & D 1/4" DRILL 7.99

Great general purpose drill at a remarkable price. Drills all materials quickly and accurately. Geared chuck, locking button.

B&D 1/2" DRILL #7100 Double-reduction gearing for additional power. **9.99**

B & B Sales

B & B 8" COMPACT RADIAL ARM SAW

Powerful 3 hp motor — cuts 2 1/2" deep at 90°. Performs all saw cuts: crosscut, rip, plough, bevel. Also accepts 1/2" dado cutters (optional). Up-front controls.

B&B/DEWALT 10" RADIAL ARM SAW WITH FREE CABINET AND 64 Pg. "HOW TO" BOOK 219.99 #7741

#7700

B & B Sales

We are receiving fresh stock daily and we feel sure you'll enjoy seeing the many items of brand new fashions already showing on our racks and shelves.

You'll find no end of bright, new gift ideas for everyone on your shopping list.

We know you'll be pleasantly surprised with the quality and style of our merchandise as well as the moderate prices.

Please visit with us at your earliest convenience.

Douglas Dry Gds.

Formerly Russell Dry Goods

FOR PROUD PARENTS and even prouder grandparents

Family Album JEWELRY

tie clip \$8.50
tie tack \$7.50
pendant with chain \$10.00
Mother's Pin \$10.00

by **Anson**

Please any parent with this colorful reminder of beloved children or grandchildren. Bright simulated birthstones (one to six) custom-set in fine quality jewelry to your taste. Fathers, mothers, grandparents will wear them proudly. Gift boxed.

Rexall Drug

This season we are featuring an outstanding display of costume jewelry by Napier.

Among the many offerings are clipless earrings, spoon rings, mini chains and door nocker ear rings.

The present rage is for choker designs by Napier and we are showing a number of attractive designs in this number.

We'd like to show you our attractive selection of Napier conversation pieces including the adjustable collars

Lady Fair

Instant Sound
Solid State FM/AM Radio
Line Cord FM and Wavemagnet® AM Antennas
Terminals for External FM Antenna
4" Speaker
Automatic Bass Boost
1000 Milliwatts of Undistorted Output
Automatic Gain Control for AM and FM
Automatic Frequency Control for FM
Vernier Tuning
Slide Rule Dial
Clock Dial Light
Radio Alarm
Buzzer Alarm
60-Minute Sleep Switch
Touch 'n Snooze® Control
Broadband R.F. Stage for FM

ZENITH

Specifications subject to change without notice

Burton's T.V.

Watch this space for special selections we will be offering in future issues of the Reporter and Plainsman.

We will be featuring gift selections from our diversified stock of both small and large home appliances.

Anthony Electric

Plains Shopping Center

THE REBEL™—Texas Royal Imperial M-39, another new and fine creation by Texas Boot Company. A "boot" look styling—with four straps and two brass loops—in whiskey brown waxed cowhide. Custom features include leather insoles—full leather lining—solid leather walking heels—a great value from Texas Boot.



Reed's

A highly acceptable gift for most everyone is a cartridge tape player. we invite you to visit our Sound center and hear for yourself.

Our line of Kroco Stereo tape players includes the very popular portable machine for use in the home, car or boat.

We have a large assortment of 8 track cartridge tapes and storage cases to hold your tape collection.



This Season we are proud to show fine selection of pant Suits both matching and coordinating.

We have a large assortment of Pant Suits both matching and coordinating.

You can select from designs by Catalina, Mr. Mench and Norman Wyatt.

There's no end to the flattering combinations and styles.

Choose from the latest fabrics and colors.

Chamber's



style, convenience and service are all incorporated in the new Co-Op refrigerator-freezers. Low purchase price and economical operation combines to make these appliances acceptable to the most particular homemaker. Stop by and let us demonstrate the outstanding advantages of the COOP refrigerator freezer. We'll show you other home appliance gift ideas when you visit our showroom.

Consumer's Sales



ART WORK began to come in early this week for the Library Sale set for Sunday. Nelda Sheets, right, submits a painting on wood to art show chairman Mary Alice Gibner. Verna Lee Schnell will have several pictures priced for sale.

First Christian Church. Rev. Kenneth Johnson, president of the Alliance, will preach the sermon. He is pastor of the First Assembly of God Church.
The Christian Church choir will render special music. Tuesday, November 23 is the date for the annual community service. Everyone is urged to attend.
Churches participating include Sacred Heart Church, Assembly of God, Union, Apostolic Faith, First Baptist Fellowship Baptist, Methodist, Presbyterian, Faith Lutheran and First Christian.

holt news

Mr. and Mrs. Owen Pendergraft were weekend guests of Mr. and Mrs. Bruce Beaver and family of Enid, Okla.
Mrs. Mildred Chamberlain of Spearman recently spent ten days visiting her nephew Mr. and Mrs. Melvin Craw-

ford and family of Amarillo. She also visited other relatives.

Mr. and Mrs. Ray Slyter and family of Peabody, Kansas and Mr. and Mrs. Jack Kidder of Amarillo were weekend guests of Mr. and Mrs. Fred Holt.

Mr. and Mrs. Dan Jackson visited last week with Mr. and Mrs. Leland Yearly of Level-land. In Lubbock visited Mr. and Mrs. George Ferguson; in Odessa visited their daughter, Mr. and Mrs. Oliver Leverton, Mrs. Bill Hill and family, also Mr. and Mrs. Delma Yearly and family. In Midland they visited Mr. and Mrs. Tommy Davenport. In Dimmitt Mr. and Mrs. Ennis Higgins.

Altha Groves, Mildred Chamberlain and Eva Lee Plemons of Spearman transacted business and shopped Thursday in Amarillo.

Mr. and Mrs. Homer Sanders and Mrs. Viola Fite of Spearman visited Thursday with relatives, Mr. and Mrs. Henry Francis of Mangum, Okla.

Bobby Morton of Denver visited his mother Mrs. Hazel

Morton of Spearman over the weekend.

Mrs. Bertha Jenkins was weekend guest of friends, Mr. and Mrs. Clifford Finney of Cheney, Kansas.

Mrs. Butch Baker and children and Mrs. Russell Baker of Spearman were Sunday afternoon callers of the Travis Rogers and Mr. and Mrs. C. W. Kirk.

Mr. and Mrs. Herbert Kirk attended Saturday, Nov. 7 the homecoming celebration of Panhandle State College at Goodwell, Okla.

Seventeen bands were present for the parade. They visited the museum and enjoyed the barbecue luncheon.

Myrtle Stephen and Ray Davis of Borger and Robert Gray of Atchinson, Kansas were Sunday afternoon callers of Mr. and Mrs. Phil Jenkins.

Mrs. Raymond Kirk came home Saturday afternoon from the North Plains Hospital of Borger. She is happy to be home again.

Mr. and Mrs. J. V. Cranfill of Borger were Tuesday afternoon callers of Mr. and Mrs. A. C. Green of Spearman, Mr. and Mrs. O. C. Holt

attended Saturday, Nov. 7 the Homecoming celebration at Panhandle State College at Goodwell, Okla. They were present for the barbecue luncheon, the football game and the crowning of the Homecoming Queen.

Mr. and Mrs. Bob Phelps and family of Forgan, Okla. were Sunday luncheon guests of Mr. and Mrs. Ira Harbour.

In the afternoon the Phelps visited, Mrs. Nettie Phelps of Spearman and Mr. and Mrs. Dan Jackson.

Mr. and Mrs. Charles Camp and son Donnie of Westville, Okla. are visiting here in the Claude Stowe home.

GIRL SCOUTING TODAY- MAKES BETTER CITIZENS TOMORROW-SUPPORT THE GIRL SCOUT FUND DRIVE,

Jewel Kenyon and Kim of Portales, N. M. recently visited several days with Jewel's mother Mrs. Fred Brandt in Spearman.

Our Sincere Thanks . . .

for your loyal support and vote of confidence.

I pledge my best efforts to serve all of the people of the 31st Senatorial District.

Max SHERMAN

Butler, Warren Are Winners

What a week for football. In last week's football guessing contest, 83 entries guessed wrong on the Phillips vs Dalhart contest, 76 people missed the WTSU vs W. Michigan and 62 missed their guess on the Cowboy vs Giants game, etc.
Butch Butler, 1001 S. Townsend, missed three games but came the closest to the tie-breaker score with a guess of Spearman 34, Boys Ranch 6, a total of 5 points off. He won the contest.
Second place winner is Lindell Warren, 711 Collier Drive. Warren also missed 3 games, and was off 8 points on the tie breaker with a guess of Spearman 31, BR 0.
Jane Meek and Wesley Brinkley missed 3 games and were 9 points off on the Spearman-Boys Ranch score. H. E. Locke was the other per-

son to miss only 3 games, but was 17 points off on the local game score. Spearman beat Boys Ranch 29-6.
Twenty one persons missed 4 games; 31 guessed wrong on 5; 15 missed six; 10 missed seven, four guessed wrong on 8 and one person missed a total of 10!
This is the final week in the football contest. Entries may be picked up at sponsoring merchants, but must be placed in the ballot boxes by 1 p.m. Friday, Nov. 13.
Winners may pick up their prize money at the newspaper office.

Attended State FB Convention

Funeral Rite For Milton Strickland

Funeral services for Milton Strickland, 65, were held Sunday afternoon November 8 in Coleman, Texas at the Funeral Chapel. Mr. Strickland, a former resident of Spearman, passed away Thursday after suffering a heart attack.
He is survived by his wife, Lucille Strickland of Coleman, a daughter Mavis of Dattel, N. M., stepchildren H. L. Wilbanks of Stinnert and Nika Cunningham of Houston, 3 sisters and one brother.
Attending the funeral from Spearman were Mrs. Carl Kizzar and Mr. and Mrs. Roy Nollner and from Perryton, Mr. and Mrs. Odis Kizzar.

The 37th annual Texas Farm Bureau convention was held earlier this week in Fort Worth.
Hansford County delegates attending included Mr. and Mrs. Elmo Dahl, Mr. and Mrs. Bill Johnson (county president), Willard McCloy and R. C. Womble.
Registration began Monday and the convention ended Wednesday.
Texas Farm Bureau ended its 1970 membership year with 121,158 member families the largest membership in the organization's history. A total of 158 of the 203 organized county Farm Bureaus in the state gained in membership during the past year.
Hansford County showed an 81-member gain in 1970. Member families in this county now totals 611.

COMMISSIONERS COURT MEETING

Commissioners Court met in the office of Judge Johnnie C. Lee Monday for the first regular meeting of the month. The court canvassed the election, approved the bills for payment and discussed a summer paving program. If finances allow, some 12-miles of dirt roads will be paved.
Following the business session in the judge's chambers, the court adjourned to Hansford Hospital where they spent several hours in special session with the hospital Board of Directors.
Commissioners present included C. J. Renner, Ed Ver-non, George C. Lowe and Judge Lee.

VOTER REGISTRATION CONTINUES

A check Tuesday with the County Tax office revealed that 1,630 Hansford County citizens have returned their voter registration blanks thus far.
These blanks were mailed to every voter who was registered last year, but must be returned to the tax office for processing. Clerks there will mail the applicant his/her voter certificate which must be presented at each and every election held in 1971.
Deadline for registering to vote is January 31.
Those citizens who have not received a voter registration blank through the mail, are urged to call at the county tax office and fill out the necessary voter card.
2,516 persons registered to vote last year, so at least a thousand more persons have until January 31 to register if they wish to vote in 1971 elections.

Thanksgv. Service Planned

Spearman church pastors, members of the Ministerial Alliance, will meet later this week to finalize plans for the annual community Thanksgiving service.
Thus far plans call for the service to be held in the

Faith Lutheran Church
11th & Bernice
Worship 9 a.m., S.S. 10:15
Sermon Theme "Judgement"
Victor Anderson Pastor

Will Be Here In Spearman Thurs. & Fri. Every Week

- NOW is the time to buy Insurance for Christmas Gifts, truly a gift of Love.
- Also many NEW PROGRAMS for CANCER & ACCIDENTS... Pay Check protection... NEW Cash Hospital Program... Plus all types of Life ins... Savings or plain life and new low price 100,000 decreasing term policy
- I can take only 11 appointments each week

Gordon L. Pelley, Agent
Mutual of Omaha (for this territory)
Box 269, Amarillo, Texas
Tel. 732-3091
UNITED OF OMAHA

Statement of Condition

CONSOLIDATED REPORT OF CONDITION OF
FIRST STATE BANK
of Spearman, Hansford, Texas 79081
at the close of business on October 28, 1970

State Bank No. 1107

Federal Reserve District No. 11

ASSETS	
Cash and due from banks (including \$53,754.00 unposted debits)	\$ 1,795,773.76
U.S. Treasury securities	1,414,420.00
Securities of other U.S. Government agencies and corporations	1,050,000.00
Obligations of States and political subdivisions	1,493,389.74
Federal funds sold and securities purchased under agreements to resell	500,000.00
Other loans	6,525,665.46
Bank premises, furniture and fixtures, and other assets representing bank premises	119,341.12
Real estate owned other than bank premises	1.00
Other assets	4,684.61
TOTAL ASSETS	\$12,903,275.69

LIABILITIES	
Demand deposits of individuals, partnerships, and corporations	\$ 6,339,989.81
Time and savings deposits of individuals, partnerships, and corporations	3,867,240.08
Deposits of United States Government	61,922.38
Deposits of States and political subdivisions	966,497.03
Certified and officers' checks, etc.	55,991.05
TOTAL DEPOSITS	\$11,229,640.35
(a) Total demand deposits	7,186,942.67
(b) Total time and savings deposits	4,104,697.68
Other liabilities	166,630.07
TOTAL LIABILITIES	\$11,458,270.42

RESERVES ON LOANS AND SECURITIES	
Reserves for bad debt losses on loans	\$ 202,206.60
TOTAL RESERVES ON LOANS AND SECURITIES	\$ 202,206.60

CAPITAL ACCOUNTS	
Equity capital, total	\$ 1,242,798.67
Common stock-total par value	200,000.00
(No. shares authorized 20,000) (No. shares outstanding 20,000)	
Surplus	300,000.00
Undivided profits	742,798.67
TOTAL CAPITAL ACCOUNTS	\$ 1,242,798.67
TOTAL LIABILITIES, RESERVES, AND CAPITAL ACCOUNTS	\$12,903,275.69

MEMORANDA	
Average of total deposits for the 15 calendar days ending with call date	\$11,227,263.00
Average of total loans for the 15 calendar days ending with call date	6,709,166.00
Unearned discount on instalment loans included in total capital accounts	51,680.26

I, Freeman Barkley, Vice President & Cashier, of the above-named bank do solemnly swear that this report of condition is true and correct, to the best of my knowledge and belief.

Attest: Freeman Barkley

C. A. Gibner
Lynn Hart
R. E. Lee } **Directors**

State of Texas, County of Hansford,
Sworn to and subscribed before me this 9th day of November, 1970, and I hereby certify that I am not an officer or director of this bank.

My commission expires 6-1-71

Lynanne Maize, Notary Public

NOW...AT EVERY IDEAL STORE IN TEXAS-OKLAHOMA-NEW MEXICO...

REGISTER FOR

\$50 IN FREE FOOD

TO BE AWARDED AT EACH & EVERY STORE FOR THE NEXT FIVE WEEKS!



- NOTHING TO BUY ● NO OBLIGATION . . .
- NEED NOT BE PRESENT TO WIN! ●

Register each time you visit Ideal. A new drawing will be held each Saturday at 6 p.m. in every participating Ideal store. You must be 16 years or older to enter. Employees of Ideal and their families are ineligible to enter. Winners will be notified and their names posted at each store. Hurry in today and register . . . enter often . . . you, too, may be the lucky winner this week!



PRICES EFFECTIVE THRU SATURDAY, NOV. 14, 1970. LIMIT RIGHTS RESERVED. NONE SOLD TO DEALERS.

THRIF-T FREEZER BEEF SALE!			
Sides	250-300 LB. AVG.	U.S. CHOICE Lb. 57c	U.S. GOOD Lb. 55c
Hindquarters	125-150 LB. AVG.	Lb. 67c	Lb. 65c
Forequarters	125-150 LB. AVG.	Lb. 49c	Lb. 47c

THRIF-T SAVINGS!

U.S.D.A. CHOICE FIRST CUTS

Chuck Roast 49¢ LB.

THRIF-T SAVINGS!

CAMELOT SELF-BASTING OR HONEYSUCKLE, GRADE A 18 TO 22 LB.

Tom Turkeys 49¢ LB.

U.S.D.A. GRADE A FRESH DRESSED

Whole Fryers 29¢ LB.

MEADOWDALE 1-LB. PKG.

Sliced Bacon 59¢

- MEADOWDALE 2-Lb. Pkg. \$1.17
- Sliced Bacon.....Pkg.
- WILSON'S CERTIFIED 2-Lb. Pkg. \$1.49
- Sliced Bacon.....Pkg.
- U.S.D.A. CHOICE, CENTER CUTS
- Arm Roast.....Lb. 79c
- U.S.D.A. CHOICE, TABLE TRIMMED
- Rib Steaks.....Lb. 99c
- FRESH, YOUNG & TENDER
- Beef Liver.....Lb. 59c
- QUARTER SLICED, 9 TO 11 CHOPS
- Pork Loin.....Lb. 79c
- MEADOWDALE 12-Oz. Pkg. 59c
- Sliced Bologna.....Pkg.
- HEREFORD HEAVEN BREADED STEAKS
- Breaded Steaks 89¢
- BEEF CHICKEN FRY PORK PORK VEAL 18 OZ. EACH
- FREE SAMPLES FRIDAY-SAT.
- U.S.D.A. GRADE A, FRESH DRESSED
- Cut-Up Fryers.....Lb. 33c

THRIF-T SAVINGS!

Hunt's Peaches 27¢

YELLOW CLING HALVES OR SLICES 29-OZ. CAN

THRIF-T SAVINGS!

Baby Food 8¢

HEINZ STRAINED ALL VARIETIES 4 1/2-OZ. JAR

THRIF-T SAVINGS!

Bake-Rite 48¢

WILSON'S SHORTENING WITH \$5.00 OR MORE PURCHASE 3-LB. CAN

THRIF-T SAVINGS!

Cake Mixes 4 \$1

CAMELOT ALL FLAVORS 19-OZ. BOXES

NINTH WEEK

2 FINE ART PRINTS one 8"x10" print (reg. 59c) PLUS one 4"x5" print (reg. 29c)

FREE with this coupon and purchase of \$5.00 or more excluding beer and wine

Valid Nov. 9 thru Nov. 15, 1970

Limit one coupon per family

GREEN GIANT TENDER 16-OZ. CAN

Lindy Peas

KOUNTY KIST WHOLE KERNEL 12-OZ. CAN

Golden Corn

YOUR CHOICE

14¢

- GREEN GIANT KITCHEN SLICED 16-OZ. CAN 22c
- Green Beans.....CAN
- MORTON HOUSE 24-OZ. CAN 59c
- Beef Stew.....CAN
- COMFORT BRAND 10-ROLL PACK 68c
- Bath Tissue.....PACK
- OCEAN SPRAY CRANBERRY 22-OZ. BTL. 44c
- Cocktail.....BTL.
- SKINNER'S 14-OZ. BOX 43c
- Raisin Bran.....BOX
- HIP-O-LITE CREAM 9-OZ. JAR 29c
- Marshmallow.....JAR
- SUNSHINE 16-OZ. BOX 29c
- Honey Grahams.....BOX
- SUNSHINE COOKIES 12-OZ. PKG. 29c
- Vienna Fingers.....PKG.

SELECTED VARIETIES 18-OZ. JARS \$1

Ideal Preserves.....3

CAMELOT COLE SLAW OR 22-OZ. CTN. 75c

Potato Salad.....CTN.

NINTH WEEK

SAVE \$4.00 ZODIAC MIRROR

Reg. Gold or Walnut finish \$10.95 \$6.95 with this coupon

Valid Nov. 9 thru Nov. 15, 1970

Limit one coupon per family

Decorated "Gourmet Cookware by Revere"

BRIGHT, BOLD REVERWARE BUDGET PRICED FOR YOU!

Styled of heavy aluminum for even heating lined with Perma-loc Teflon II for no-stick, no worry cleanup. Available in flame red with white design, cool avocado with dark green.

THIS WEEK. SAUCE PAN 1-Qt. COVERED REG. \$6.95 ONLY \$3.99

THRIF-T SAVINGS!

Folger's Coffee 83¢

ALL GRINDS 1-LB. CAN

THRIF-T SAVINGS!

AT LOW THRIF-T PRICES

PILLSBURY 8-OZ. CANS

Cinnamon Rolls 3 FOR 67¢

CAMELOT 16-OZ. PKG.

Longhorn Cheese 79¢

GRADE A DOZEN

Medium Eggs 38¢

THRIF-T SAVINGS!

AT LOW THRIF-T PRICES

REG. \$1.09 HAIR DRESSING 4.5-OZ. TUBE

Score 66¢

REG. \$1.49 6-OZ. 89c

Vick's Nyquil.....BTL.

THRIF-T SAVINGS!

Bufferin Tablets 89¢

REG. \$1.59 BOTTLE OF 100

THRIF-T SAVINGS!

Ice Cream 69¢

CAMELOT ALL FLAVORS 1/2-GAL. CTN.

THRIF-T SAVINGS!

Large Eggs 45¢

GRADE A DOZEN

FAIRMONT REAL 6 1/2-OZ. CTN. 49c

Cream Topping.....CTN.

KRAFT, ALL FLAVORS 6-OZ. PKG. 35c

Squeez-A-Snak.....PKG.

GOLDEN RIPE **BANANAS** 9¢ LB.

FLORIDA GIANT SIZE **AVOCADOS** 4 FOR \$1.00

MO. RED DELICIOUS **APPLES** 5 LBS. \$1.00

PURPLE TOP **TURNIPS** 2 LBS. 29¢

FRESH **COCOANUTS** EA. 29¢

FLORIDA PERSIAN **LIMES** 4 FOR 25¢

WELCH'S CHILLED **GRAPE DRINK** 1/2-Gal. Btl. 89¢

THRIF-T SAVINGS!

AT LOW THRIF-T PRICES

BANQUET, ALL VARIETIES 11-OZ. PKGS.

Frozen Dinners 3 FOR \$1

BANQUET, ALL VARIETIES 6 4-OZ. PKGS. \$1.00

Pot Pies.....PKG.

THRIF-T SAVINGS!

Fruit Pies 4 \$1

APPLE CHERRY, PEACH 22-OZ. PKGS.

THRIF-T SAVINGS!

Cottage Cheese 43¢

IDEAL 24-OZ. CTN.

THRIF-T SAVINGS!

Pillsbury Biscuits 6 49¢

REG. OR BUTTERMILK 8-OZ. CANS

COMPARE & DISCOVER THRIF-T-COUPONS!

With Required Purchase Excluding Beer, Cigarettes and Minimal Priced Items.

VALUABLE COUPON

Free! UP TO 150 EXTRA GUNN BROS. STAMPS

50 EXTRA STAMPS WITH \$5 TO \$7.49 PURCHASE

100 EXTRA STAMPS WITH \$7.50 TO \$9.99 PURCHASE

150 EXTRA STAMPS WITH \$15.00 OR MORE PURCHASE

EXPIRES 11-14-70.

VALUABLE COUPON

FREE WITH PURCHASE OF 12-OZ. MEADOWDALE FRANKS MELO-CRUST, PKG OF 8

Hot Dog Buns

WITH \$5.00 OR MORE PURCHASE LIMIT 1 COUPON. EXPIRES 11-14-70.

VALUABLE COUPON

GOOD FOR 30c Off ON PURCHASE OF 60-OZ. BOX BISCUIT MIX

Bisquick

WITH \$5.00 OR MORE PURCHASE LIMIT 1 COUPON. EXPIRES 11-14-70.

VALUABLE COUPON

GOOD FOR 25c Off ON PURCHASE OF Five 10 1/4-Oz. Cans MEAT OR VEGETABLE

Camelot Soups

WITH \$5.00 OR MORE PURCHASE LIMIT 1 COUPON. EXPIRES 11-14-70.

VALUABLE COUPON

GOOD FOR 35c Off ON PURCHASE OF 10-LB. BAG BEET OR

Cane Sugar

WITH \$5.00 OR MORE PURCHASE LIMIT 1 COUPON. EXPIRES 11-14-70.

BAKER'S 12-OZ. PKG.

Chocolate Chips 38¢

CAMELOT WHOLE OR JELLIED 15-OZ. CAN

Cranberry Sauce 23¢

all DETERGENT BLEACH BORAX & BRIGHTENERS

DETERGENT 10-LB. BOX

3-B All \$1.99

FOR DISHES CONCENTRATED

Lux Liquid All Dishwasher All

22-OZ. BTL. 49c 35-OZ. BOX 59c

CONCENTRATED DETERGENT 1/2-GAL. \$1.55

Wisk Liquid.....JUG

LIQUID DETERGENT Coldwater All... 79c

FABRIC SOFTENER Final Touch..... 79c

BEAUTY BARS Lux Soap..... 4 BATH BARS 49c

DEODORANT BAR Lifebuoy..... BATH BAR 21c

DEODORANT BAR Phase III..... BATH BAR 24c