

SPORTS ROUNDUP

CARDS Win Babe Ruth - Indians
Crowd Jets - Sox
Win 2nd Half!

The baseballs have been flying high and far this summer in Spearman as the season nears its final games. Albert Tucker's big Red Cardinals have finished out a perfect season in the Babe Ruth League, as they defeated a great Spearman Gold Sox team last week and won at Stinnett Tuesday night to end a near perfect season. Reggie (the wedge) Robinson pitched for the fantastic Cardinal team as they literally blasted a good Gold Sox team off of the playing field in Spearman last week. After defeating the Spearman Gold Sox, Tucker's Terrors took on the Stinnett team Tuesday night to win another game. In the meantime the Gold Sox got back on the winning trail as they have defeated everyone but the Cardinals.

The American Legion team lost to Pampa 5-2 here last Saturday night in a real fine ball game. Coach Simpson's Legionnaires will go to Hooker, Okla., tournament this Friday, Saturday, and Sunday.

Coach Bobby Grayson's Gold Sox will play another home game at Spearman this Thursday night at 7:30 p.m. Plan to come out and watch this fine team. Coach Grayson is ably assisted by Ben Upchurch and Verlin Behne. GW Robinson is assisting Al Tucker with the Cards.

In Little League play this week, the Sox have taken a 4 game lead half lead as they edged the Cardinals, 1st half minor league champions, 2-1 in a real thriller Monday evening. Wepner pitched the game for the Sox and Graham pitched for the Cardinals in the closest game of the week for Spearman fans. The score was 1-1 in the very closing seconds of the game as the Sox managed a run to win 2-1. The Yankees, coached by Bobby Hohertz and Coach Kenneth McKay, upset the league leading Jets, 3-2 in a barnstorming thriller Monday night to put the Indians only 1 game behind the Jets for the championship. Coach Bill Douglas is going to end up with some ulcers this year, if those pesky Indians and Yankees keep improving. But the league is so even this year a 1 game lead means a lot.

In the Tuesday night games Coach Bill Partridge came from a 5-0 deficit to tie Coach Schell's Braves 8-8 in a real crowd pleaser in minor league play. The Braves lead the entire game but the Pirates just wouldn't give up. The Pirates starting pitcher Chris Bynum was injured when a pickup hit his bicycle Monday evening just before the ballgame and he was unable to play. However the pirates played like pros as they tied the Braves. Bynum is starting pitcher for the Pirates and was missed by the team in Tuesday nights game.

In major league play Tuesday the Indians "went outle warpath" as they scored 22 runs, to beat the Astros 22-3. Bodey pitched for the Indians and Scott Martin did a great job for the Astros. Coach Bodey is just 1 game behind the Jets now, and Coach Kenny's Astros have a great ball club. This fine Astro team is one of the best in the league and Coach Kenny is doing a great job. Home run King Jed Meisner hit another home run during this game against the Jets. Jed has more home runs than anyone in Spearman this year.

For Wednesday night, the Yankees will meet the Dodgers in the major league game. Thursday, the Pirates vs. the Sox and Friday the Braves meet the Cardinals in minor league play. Thursday night in major league play Astros vs. Jets and Dodgers vs. Indians. This is the final week of Little League play, and League President Charlene Bulls has been the leader of the finest season in Little League History.

Class of 1960

Mrs. Mickey Davis Gribble of La Grande, Oregon, is asking all members of the class of 1960 to send their addresses, etc. to Mrs. Bob Meek, 622 South Haney, Spearman, Texas, concerning a planned class reunion.

Mrs. Gribble stated that they want to hear from all of the class members and then they will make plans for their reunion. Of course, it is impossible at this early date to make final plans for the reunion, so everyone including the teachers and sponsors, should contact Mrs. Meek. The 1960 class sponsors were Coaches Stevenson and Weese. Mr. Hartman was superintendent of schools in 1960, and has since passed away. J.C. Carpenter was high school principal and now lives in the Dallas area.

Student Athlete To Speak Here



David Stockwell

David Stockwell, a 22 year old Rice Student and athlete will be here to speak June 25 - June 29. David is a senior behavioral Science Major at Rice University, and a three year letterman as an offensive guard for the owls. He is also president of the Fellowship of Christian Athletes.

In high school, David was an All-State football player at Glen Oaks High School in Baton Rouge, where he also graduated second in his class. Now, as a student at Rice University, one of America's most revolutionary campuses, David is really "in" to what's happening with students. "David has now spoken to more students than any other student in America" according to the Daily Reveille, the student newspaper at Louisiana State University.

Many thousands of students have heard David "tell it like it is" at rallies at places such as the University of Texas, University of Houston, Rice University and Louisiana State University. Also, thousands of students have heard him at assemblies, to student bodies, and at junior highs and colleges.

Don't miss the chance to hear him tell how his life was changed by a friend he met. He takes a drastic stand, but America needs a change to stay alive. He has been called by writers in newspapers in many places as "one of the most revolutionary speakers on the campuses today." The revolution he speaks of is of love and peace, through the Prince of Peace, the greatest Revolutionary who ever lived.

David called by many "the most dynamic student leader in America" will be speaking at The First Baptist Church in Spearman in a revival June 25-29.

The revival is designed for all ages and all denominations. Great emphasis will be given to youth, and all of the youth of the Spearman area are invited to attend. If groups come from other areas, they are asked to notify the church early in order to be properly recognized.

The song director for the revival is Wayne Copelin of Fort Worth. Wayne has been engaged in full time evangelism since 1970 having preached over 100 revivals.

He received his BA in 1968 from Houston Baptist College and attended SWBTS one year.

He was on staff of Teen Liberators in Houston in 1964 and was music-youth director of the First Baptist Church in Huffman in 1966-67. He was pastor of

NOTICE TO THE PUBLIC:

The men of the First Baptist Church in Spearman take this opportunity to invite every man and boy in Spearman to a 6: 30 breakfast Monday morning at the First Baptist Church. The men of the church will serve the breakfast, and YOU are invited to attend in your everyday work clothes. David Stockwell, football player from Rice University, will be at the breakfast and will visit with everyone who attends. EVERY man and boy in Spearman is invited to the breakfast. No charge, of course.

Hansford County Role in Gov't. Spending

To what extent will the Federal government's new spending schedule, for the fiscal year beginning July 1st, affect Hansford County and its taxpayers?

With an outlay of more than \$246 billion provided for in the budget for national defense public health, education, welfare, space research, veterans' benefits and other needs, the government will be spending money at the rate of nearly \$7,200 every second throughout the year.

On the basis of local figures and a state-by-state breakdown prepared by the Tax Foundation, a non-profit research organization, it represents expenditures at the rate of \$4.29 a day for every man, woman and child in Hansford County.

For the entire community, the cost per day will be close to \$28,000.

That will be its share of the cost of government expenditures, every day of the year, based upon the portion of the overall revenue that comes from the local area.

State by state and county by county, the tax burden varies widely, reflecting differences in income levels and industrial concentrations.

Throughout the United States, the average daily cost under the new budget amounts to \$3.32 per capita and, in the West South Central States to \$2.89.

The figures reported by the Tax Foundation represent revisions on Treasury Department statistics, it is pointed out. They were arrived at under a formula that distributes the tax burden on an actual basis, taking into account, for example, the fact that tobacco taxes which are largely collected in three states, are really borne by smokers in all states.

A breakdown of the government's spending budget for the fiscal year indicates where the money will be going. For every \$1,000 that a Hansford County family is paying in taxes, directly or indirectly, some \$368 of it will be allocated to national defense.

Next will be the portion going for social security, welfare and other benefits of that kind, \$327. Third largest will be interest on the national debt, \$99 followed by health, \$85 and transportation and commerce \$54.

Shiloh Baptist Church of Liberty from 1967-70 before entering the evangelism field.



Wayne Copelin

SUNSET FOR SOMEBODY

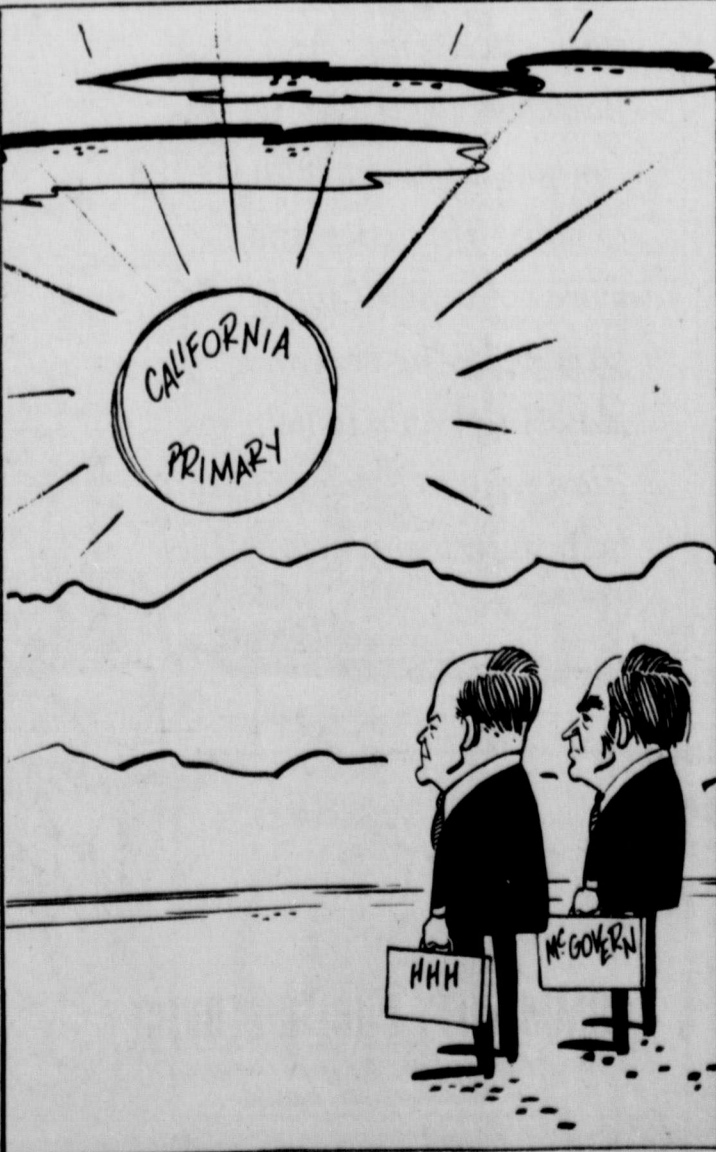

Mr. Mrs Latham "Goin' Fishing"

Mr. and Mrs. W.A. Latham are getting ready to enjoy "retired" life. They sold their home on Bernice street last week to Mary Fern Terry and are making arrangements to pull their mobilehome to Rogers, Arkansas where the fishing is great and the weather is too!

Mr. and Mrs. Latham are avid fishermen and their plans for the future call for far-away places where they can park their home-on-wheels under giant shade trees in warm, sunny climates, next to streams and/or lakes where fish are so plentiful they won't even have to bait the hooks!

They'll come back to Spearman-from time to time--maybe!

Mr. Latham retired this year from his custodian job at the Spearman high school.

Farewell Party

Mrs. Alma Bradford was honored with a farewell party last week in the home of Mrs. L.T. Dossett. Those present for the visit were fellow co-workers employed with Mrs. Bradford in the school lunch room.

The ladies presented Mrs. Bradford with a going away gift. Lemonade and cookies were served to Imogene Mach, Delphine Kopke, Edith Ann Cage, Polly Hoobler, Mary Jane DeArmond, Mona Bynum, Minnie Bogle, the honoree and the hostess.

Mr. and Mrs. Bradford have moved to Plainview.

Small Businesses Exempted

Appropriation of federal funds for operation of the Departments of Labor and Health, Education and Welfare was the major item of legislation before the House of Representatives last week. It was an especially important bill to residents in our area, since the Occupational Safety and Health Administration (OSHA) which operates within the Department of Labor, was included in the bill.

OSHA has been one of the most controversial agencies of the government recently because the provisions of the Occupational Safety and Health Act of 1970 require that OSHA enforce health and safety standards against all firms, regardless of size either in respect to the number of persons employed by the firm or in respect to the economic feasibility of the firm's compliance with the standards set by that act.

As a result of the obvious hardship that would have been worked on the small businessmen of Texas had they been forced to comply with the provisions of the act, I introduced a bill in April that would have amended the act in such a way that small business firms would be exempted from the act.

The general provisions of the amendment I introduced in April were incorporated last week into the appropriations bill covering OSHA. I am happy to report that, working with many other Members of Congress, we were successful. I voted for it. Final vote on the amendment, which passed, was 213-154.

The exact language of the amendment is as follows: "None of the funds appropriated by this Act shall be expended to pay the salaries of any employees of the Federal Government who inspect firms employing twenty-five persons or less for compliance with the Occupational Safety and Health Act of 1970."

It was a great victory for those of us who have been trying to relieve the farmer and small businessman of the unnecessary hardships that compliance with this act would cause. While we must all be concerned about the health and safety of American working men and women, we must also make certain that those men and women have jobs--and compliance with some of the costly and unnecessary portions of the act would have literally put many small firms out of business and cost many people their jobs.

Harvest Yields Above Expectation

When citizens in this dry, arid county began to yearn for rain, you can bet it will start to fall at harvest time!

However, rains which fell over the past weekend did not stop combines for long. On the Rex Jones farm north of Spearman, over one inch of rain fell Saturday night, but Monday combines were rolling in full force so fields dried out in quick order.

Elevator men report that grain farmers are pleasantly surprised at yields. One farmer just south of the city reports over 60 bushels per acre on his irrigated wheat. Another field, which the owner had estimated would do good to yield 45 bushels, actually made 67 bu. per acre when cut. Elevators report lots and

lots of "60-plus" irrigated wheat at yields.

One spokesman said he would estimate wheat harvest 65 percent complete. Much grain was cut over the weekend, with most grain facilities remaining open until midnight and later the past week.

Hansford county is short on wheat acres this harvest due to the fact so many farmers chose to graze out their fields and reap the benefits of high cattle prices.

June rains total thus far 0.96 of an inch in the official gauge located at the Billy Haden residence. Varying amounts fell throughout the county Saturday night. The past week's weather chart follows:

date	hi	low	prec.
June 13	87	64	
June 14	87	57	0.53
June 15	88	58	
June 16	87	59	
June 17	87	63	
June 18	92	62	0.28
June 19	93	64	
week's total			0.81



Girl's State Elects Jean Porter to Office



Jean Porter of Spearman High School, a citizen of the American Legion Auxiliary Bluebonnet Girls State, now in progress in Seguin, at Texas Lutheran College, was elected Chief Justice Supreme Court. She is the daughter of Mr. and Mrs. F. W. Porter and was sponsored to Girls State by the local American Legion Auxiliary Unit No. 154.

Girls State was organized as a national Americanism activity in 1937 by the American Legion Auxiliary. Non-partisan and non-political, the purpose of the Girls State program are to provide citizenship training for girls of high school age, to afford them an opportunity to live together as a self-governing group and to inform them of the duties, privileges, rights, and responsibilities which they will assume when they become adults. They learn the problems of government by simulating the duties of city, county, and state officials. Each year citizens are selected at local levels from students who have just completed their junior year in high school. The selection is based principally on character, leadership and scholarship.

The 1972 session of the American Legion Auxiliary Bluebonnet Girls State has grown from an experimental conference of ninety-four girls, held at Baylor University in 1941, to become the largest single extracurricular educational program for high school girls in Texas. This year

513 girls are in attendance, plus two girls from Mexico making a total of more than 9,725 girls in Texas who have participated in this top-level citizenship program.

Former citizens of Girls State and members of the Texas American Legion Auxiliary comprise the sixty-two members of the staff and counselors who volunteer their services to direct and lead this program. The Director, Miss Frances Goff, Houston, is Director of Special Projects for The University of Texas M.D. Anderson Hospital and Tumor Institute, Houston. The Associate Director is Mrs. T. J. Manning, Houston, Assistant Principal at Clear Creek High School, League City. Miss Gretchen Killinger, government teacher, Clear Lake High School is Education Coordinator. Chairman of the Auxiliary Girls State Committee is Mrs. J. B. Martin of Trinity.

Retired Associate Justice Meade Griffin of the Texas Supreme Court administered the oath of office to the elected state officials of Bluebonnet Girls State Monday, June 19, in the rotunda of the State Capitol.

One of the highlights of the session which began June 13, and ends June 23, will be the selection of two outstanding citizens of 1972 who will be sent to Girls Nation in Washington, D.C. by the American Legion Auxiliary. There the two young representatives will continue their study in responsibilities of the Republic.

SOCIAL SECURITY AGENT'S SCHEDULE

A Social Security agent is in Spearman the second and fourth Thursday of each month at the Judge's office in the Hansford courthouse from 9:30 to 11:30 a.m.

The agent will help you on any matters relating to social security or Medicare. Meeting dates here for the next 3 months are July 13, 27, August 10, 24, September 14, 28.

WEDDING SHOWER COMPLIMENTS MR., MRS. FISHER

Mr. and Mrs. Tim Fisher were honored Saturday afternoon with a wedding gift shower.

Tim and Daphne Cabral were married May 13 at his Naval Station, Barbados, West Indies. They are in Spearman now on a furlough, in lieu of being transferred to a new assignment in Maryland.

The gift shower was held in the home of Mrs. Carl Archer. Guests arriving between the hours of 2:30 to 4:30 were greeted by the new bride and groom, and his mother Mrs. Pete Fisher. Mrs. Pat Patterson registered guests at a table holding an arrangement of daisies and roses.

The bride was pinned with an orchid corsage. The groom's mother Mrs. Pete Fisher, and his grandmothers Mrs. Dale Fisher of Borger and Mrs. Marshal Sexon of Cache, Okla., were also presented with orchids.

Mrs. Jerry Day helped the honoree in opening her many beautiful and useful wedding gifts. Amanda and Mark Day, Andrea Archer, Mike and Carlee Lovett helped usher guests into the various rooms where gifts were displayed.

The serving table, draped in white linen, was centered with a tiered white wedding cake decorated with pink roses. The cake stand was surrounded with pink roses and baby's breath wreathing. Miss Marla McWhirter and Mesdames Bobby Archer, Loyall Turner and Tommy Lovett alternated in serving guests white cake squares and punch.

Hostessing the lovely affair were Mesdames Jack McWhirter, D.E. Hackley, Loyall Turner, J.L. Brock, J.D. Wilbanks, Carl Archer, T.C. Kitchers, Wesley Garnett, Sr., Dwight Hutchison, Ruby McCullough, Gertrude Jones and Dorothy Chevalier.

MRS TOWNSEND RETURNS FROM ENJOYABLE TRIP

Mrs. R.E. Townsend returned last week from a vacation to Indiana and other points. She flew to Wichita, Kansas where she met Mr. and Mrs. Quinton DeWeese and all drove to Indianapolis, Ind. for the graduation of her granddaughter Charlotte Ann Townsend.

Charlotte received her Bachelor of Science degree in Medical Records, with High Distinction from the School of Medicine, Indiana University in Indianapolis. Mrs. R.E. Townsend attended this University.

Mrs. Townsend and Charlotte drove to Grand Junction, Colo., visiting on the way in Omaha, Neb. with Captain Kenneth Townsend and family and with friends in Brush and Denver, Colo.

They spent a week in Grand Junction where they attended the graduation of Roger DeWeese from high school and Mary Townsend from Mesa Junior College.

Mrs. Townsend and Char-

lotte then drove to Spearman where Charlotte enjoyed visiting with Mrs. J.R. Collard, Mrs. R.E. Townsend, Mr. and Mrs. Russell Townsend, Mr. and Mrs. John Collard Jr., and the George Collard family.

Charlotte returned to her home in Grand Junction, Colo. last Friday.



Let Me See by Sybil...

Eddie Faye's sister Bessie is here visiting the Miller family for a spell. Bessie is a real live wire and never ceases to amaze me. All will go just fine if she doesn't decide to stay too long! Now before you get to thinking this sounds a little snobbish... I'll hasten to explain. Her presence here brings about a few problems. Tops on this list is added pounds. And believe me no one in our family can afford ANY weight gain. Number two problem of having Bessie stay too long with sister Eddie Faye is that she gets up TOO early, and fills each day with TOO many activities to suit Eddie Faye, who is accustomed to running her household in an easy-going, slow, quiet manner. Cooking when she wants, getting up when she wants, and going shopping when the mood strikes her. Bessie comes, and things sorta go hay-wire. She believes in early rising, three BIG meals a day including everything from home made bread, several kinds of vegetables, and most usually a hot cobbler pie. In between meals she makes lots of apricot fried pies. In the afternoon she enjoys dressing up and going visiting, or inviting friends in for a quick game of Canasta. E.F. goes along with her for a few days and then she simply turns off her hearing aid and refuses to converse with her guest at all. Eddie Faye has been to see the doctor twice since Bessie has been here. I'm not sure if it was a sick call, or if she was asking her physician for some pep pills in order to keep up with her sister. I do know the first visit to her doctor came on the day they put up about 20 pints of plum jelly, cooked collard greens and soubelley for dinner and baked 4 loaves of bread so they could have good thick slices of toast for breakfast the next morning.

I don't rightly know how old these gals are (and there is no need to ask) but I do know they have both already forgotten more than I'll ever learn. If aunt Bess stays much longer, the whole Miller family will be purchasing their clothes from the tent and awning factory... no one can refuse her good food, not even Eddie Faye.

The highlight of Bessie's visit to Spearman is always to visit the Hansford Feedyards. We drove her out there Sunday evening and she was amazed at how the place had expanded. A breeder of registered Herefords, she always enjoys seeing good cattle, and to drive through that place and watch some 25,000 head just stand there and get fat as mud is right up her alley! Plenty of food available at all times is certainly something she agrees with.

I'm always noticing in the Amarillo paper that some delegation of livestock men from foreign countries is visiting the Fairhandle just to see how we fatten cattle in feedyards. They always go to Hereford! Why in

the world don't they come to Spearman and Hansford County? I bet we have more feedyards here, containing more cattle, than Hereford ever will have. Bring these people up this way! This is a good project for our local Chamber of Commerce to look into.

I GUESS OUR delegates to the Democratic convention held last week in San Antonio had no problems, Hansford countians attending were Mr. and Mrs. Carl Archer and Mr. and Mrs. Randolph McClellan.

I noticed in the Perryton newspaper where Mrs. Bill Shelby was the only woman on a 4-member delegation which attended the convention from Ochiltree county. Mrs. Shelby was surprised to learn, upon their arrival, that the Ochiltree county delegation had been challenged. Seems Women's liberation leaders contended that the delegation should have one and one-third women representatives. Because the delegation was a third of a woman short of proper female representation, the Ochiltree county delegation to the state convention was challenged.

I wonder if we have any Women libbers in Hansford County? Surely we do, but they are not very active. Thank goodness.

The group of SHS students who are abroad touring various countries and cities in Europe, reportedly are having a great time. Patricia Schnell called her parents, Barbara & Louis, Monday and said they were in Rome, Italy. She said the only thing they didn't like about Rome was all the "pinching" that they were experiencing from the stupid Italians. Pretty girls touring Italy have always reported these pinching episodes from the Italian male population. Perhaps there it is a compliment, but here in American they would probably get their face slapped. Students from Spearman on the tour besides Patricia are Lisa Hutchison, Camille Baggerly and Dee Vanderburg. Mr. and Mrs. Frank Butcher and their parents went as sponsors.

Club Members See Yoga Demonstration

The Jonquil Flower Club met Friday, June 16, in the home of Peggy Archer. Virginia Head, president, presided.

The program was given by guests Toni Archer and Glenda Guthrie on "Yoga", demonstrating many beneficial exercises.

Winning arrangement was won by Peggy Archer.

Members present were Bonnie Ball, Virginia Head, Ruth Shaver, Hazel Taylor, Virginia Trindle, Lawanda Watson and guests, Toni Archer and Glenda Guthrie and the hostess.

Program Topic Is Collecting Fruit Jars

The Home Demonstration Clubroom served as the meeting place for members of the Glad-lola Flower Club Thursday, June 15 with Mrs. Estelle Jackson as hostess.

Roll call was answered by each member with "Native Treasures of Home State".

"Collecting Fruit Jars" was presented by Sybil Miller who has a large collection of fruit jars in her home.

During the business session, the picnic to be held July 4 was discussed.

Virginia Cates had the winning specimen and Gwen Smith won on a borrowed arrangement.

Enjoying the program were Margaret Adamson, Wanda Brown, Dorothy Buzzard, Virginia Cates, Rose Cummings, Margaret Evans, June Jackson, Jo Larson, Sylvia Robertson, Gwen Smith, Estelle Jackson.

"Playing At Religion" Is Program Topic

Betsy Ward opened the Faith Lutheran Church Women's meeting with devotionals. The meeting was held Wednesday at the Church parish.

Elma Ward presented the lesson entitled "Playing at Religion", reading scriptures from Matt. 11:16-19 and Luke 7:31-35.

Following a meditation and prayer period, a business session was held.

Delma Barnum served refreshments to Delphine Koske Elma Ward, Evie Meyer, Nancy Meyer, Selma Reneau, Josephine Schneider, Dorothea Tackett, Betsy Ward and Fern Welch.

Library Workshop Is Scheduled

A library workshop will be held for five days in July in the Hansford County Library. This will be a course on general library procedures. Instructor for the course will be the high school librarian, Dorothy Roden, who is well qualified to teach the course.

The date and cost of the course will be announced later. Interested persons may call the library 2331 for further information.

Jewel Kenyon of Portales, N.M. and her mother Mrs. Fred Brandt of Spearman are visiting this week in Tyler with Mrs. Brandt's sister. They will be home this weekend.

Summer Reading Program July 8

The Hansford County Library announces the Summer Reading Program for children in Grades 1-5 will begin July 8. Many new books have been ordered for the program.

Mrs. Gandy Is Guild Hostess

The weekly meeting of the Arts and Craft Guild was held in the home of Mrs. Bill Gandy, June 16.

Members present were Mmes. Bruce Sheets, Sada Hoskins, Pope Gibner, P.A. Lyon, Bill Russell, Annie Allen, Deta Blodgett, Mildred Daily and Joe Traylor.

The next meeting of the Guild will be Friday, June 23 in the home of Mrs. Clay Gibner.

SAVE 20% ON YOUR MILO - MAIZE CROP HAIL INSURANCE

FIRE COVERAGE AND EXTRA HARVEST EXPENSE AT NO EXTRA CHARGE

Contact your Nationwide Crop Hail AGENT

BURL BUCHANAN

Phone 659-3711

rack of
Sleep Wear
1/2 price
Bean Bag Skirts
\$3.00
Lady Fair
Plains Shopping Center

Farmers who expect good service have got our number
659-3033
FREE
You should know our number for fast delivery of Good Gulf Gasoline and Gulf Diesel Fuel right to your farm storage facility. Our complete stock of oils, greases, and Gulf Universal Tractor Fluid enable us to supply you with any petroleum product you need to keep farm machinery running right. And we provide a free Purolator filter unit so farm customers for Gulf Diesel Fuel can keep their diesel fuel dry. The first filter element is free too. Come in and find out all the other reasons you should know our number. Or call our number.

Gulf **Alton Ellsworth**
Distributor
500 Collard 659-3033

CATTLE AND LIVESTOCK BUYERS
WE NEED MEN IN THIS AREA.
Train to buy cattle, sheep and hogs.
We will train qualified men with some livestock experience. For local interview, write today including complete background, address, and phone number.
WESTERN MEAT PACKERS TRAINING, INC.
4318 Woodcock, San Antonio, Texas 78228

Housekeeping made easier ... with electricity
Here's a tip that every young bride should know ... there's hardly a housekeeping chore that can't be done better with electricity. And clean, flameless electricity works for you 24 hours a day to make life easier and more convenient with handy electric servants standing ready to help you. Plan now to let electricity help you in your new home.

COMMUNITY PUBLIC SERVICE
Your Electric Light & Power Company
An Equal Opportunity Employer



news from your HOME DEMONSTRATION AGENT

by Nelle Evans

Summer Reading Program To Get Underway Soon

All children in the first through the fourth grades in school are invited to participate in the Summer Reading Program scheduled at Hansford Library July 8 through July 28.

The reading program is sponsored each summer by the local library in conjunction with the Texas State Library association.

Hansford Librarian Celestine Thompson said she expected around 250 new books to be available for children in this summer program.

The local library will purchase will purchase some 50 of these new books, 50 more will be secured from area Loan service, and the rest will be furnished by the Texas Library association.

Children enrolled in this program will be urged to read all the books they can. Certificates will be presented to those who read at least 12.

Every child in this age group is invited to enroll in the summer reading program.

PRPC Grant To Upgrade Law Enforcement

Austin--Panhandle Regional Planning Commission, Amarillo, was one of 26 regional and metropolitan area planning councils awarded criminal justice planning grants for fiscal year 1973 by Governor Preston Smith today.

The awards, totaling \$793,718, will come from the Criminal Justice Council, which oversees statewide law enforcement planning and administers funds from the U.S. Department of Justice for crime control projects in Texas.

The Panhandle grant will be used in implementing action projects outlined in previous plans and in updating the comprehensive five-year criminal justice plan for the 25 counties of the Panhandle State Planning Region.

Present efforts to upgrade law enforcement in the region include peace officer training, upgrading technical equipment for law enforcement agencies, improving communications and providing aids to courts and prosecutors.

Professional criminal justice planning services will be furnished to each local governmental unit in the region's 25 counties, with the RPC serving as a regional clearinghouse.

These counties are Dallam, Sherman, Hansford, Ochiltree, Lipscomb, Hartley, Moore, Hutchinson, Roberts, Hemphill, Oldham, Potter, Carson, Gray, Wheeler, Deaf Smith, Randall, Armstrong, Donley, Collingsworth, Parmer, Castro, Swisher, Briscoe and Hall.

The region's cash contribution to the criminal justice planning effort will be \$3,255. A \$47,840 grant to design a regional law enforcement radio communications system was approved for the Panhandle Regional Planning Commission, Amarillo, today by Governor Preston Smith.

The money will come from the Criminal Justice Council, which oversees statewide law enforcement planning and administers funds from the U.S. Department of Justice for

TEX. ALLIGATORS MAKING COMEBACK

Austin--The alligator in Texas is making a comeback.

Thanks to a combination of state and federal laws which make the interstate transport and the possession of alligator hides illegal, more and more Southeast Texans are reporting the big reptiles in their ponds and lakes.

This resurgence of alligator populations is not confined to Texas. Other southern states are reporting population increases for the alligator, and one state, Louisiana, has even proposed removing some of the restrictions on killing 'gators.

If the population continues to increase and expand its range, a limited harvest might become feasible.

At the present, however, past losses still need to be recovered. The alligator comeback is heartening news to conservationists who, just a few years ago, feared that the great leaats were being driven to extinction by poachers and disappearing habitat.

The habitat is still disappearing, and biologists say alligators as well as other species of wildlife will suffer as a result. However, poaching activity was effectively stymied by the new laws governing the possession of alligators and their skins. It is a criminal offense to keep a live alligator without a permit and to possess a hide except as a finished product.

The Texas Parks and Wildlife Department estimated that there were approximately 10,000 alligators in Texas in 1966 with a slow decrease in numbers. At one time in Texas alligators probably numbered in the millions.

No one knows how many 'gators there are in Texas now, but a survey taken last fall in several southeastern counties indicates that more than 90 percent of Texas' alligators are less than six feet long. Since six feet is the criterion biologists use to separate mature and immature alligators, this preponderance of juvenile alligators indicates a veritable alligator population explosion.

Paris and Wildlife biologists say the alligator in Texas still has some way to go before it is solidly established again, and too much pressure could still threaten the alligator. Also, it takes a long time before six-foot alligators become 13-foot alligators.

But the biologists are optimistic now about the 'gator's chances, if the reptiles are allowed to continue at their present rate of growth.

Mrs. J.B. Higgins journeyed last week to Sulphur, Okla. to visit her parents, Mr. and Mrs. W.D. Walker. Mr. Walker was hospitalized and Mrs. Higgins helped to relieve her mother. On her return trip home she picked up her mother-in-law in Wynnewood, Oklahoma. Her mother-in-law, Nora Higgins, will stay with them for a couple of weeks.

Plain Family Is Moving to Kans.

Mr. and Mrs. Huberton Plain are moving from Spearman this week to Ulysses, Kansas where he has accepted a job with an oil company.

Mr. Plain has been partman at Spearman Auto Supply. Their many Spearman friends hate to see them leave, but wish them well in their new venture.

BOWLING FUN ANY TIME

6-12-72		
TEAM	WON	LOST
#7	22	6
#2	19	6
#3	17	11
#6	16	11
#1	14	13
#5	12	16
#8	7	21
#4	4	24
HIGH TEAM SERIES		
#2	1327	
#5	1263	
#6	1233	
HIGH TEAM GAME		
#2	457	
#6	449	
#2 & #5	440	
HIGH INDIVIDUAL SERIES		
Linda Beeson	468	
Joyce Frost	462	
Winnie Vernon	440	
Jo Reddick (sub)	492	
HIGH INDIVIDUAL GAME		
Charlene McClellan	177	
Joyce Frost	172	
Linda Beeson	170	
Jo Reddick	183	
BOWLER OF THE WEEK		
Charlene McClellan	177	

Several Spearmanites took in the Ringling Brothers Circus in Amarillo Friday night in Amarillo. Some of the families seen there were Mr. and Mrs. Billy Haden and children, the Darrel McCloy family and the Jerry Ford family.

Mr. and Mrs. Jim Orrell of Santa Maria, Calif. were here a few days last week visiting her parents Ruth & Major Lackey. They went on to Oklahoma for a few days visit and will come back through Spearman next week.

Mr. and Mrs. Winfred Lew is spent the weekend in Shamrock visitin ghis mother Mrs. Matt Lewis and her sisters Mrs. Seibert Worley and Mrs. Jack Martin.

TECH HOME-EC STUDENTS ON HONOR ROLL

A total of 468 students in the College of Home Economics at Texas Tech University qualified for the dean's honor list for the 1972 spring semester, according to Interim Dean Donald Longworth.

To qualify for the honor list, a student must be enrolled in 12 semester hours of courses, and have at least a 3.0 grade point average.

More than 19,500 students were enrolled in the college of Home Economics at Texas Tech this spring.

Hansford County students recognized for their high academic achievement in this school were:

Peggy L. Barkley of Gruver. Karen A. Baggerly, Catherine Lusby, Brenda J. Wheeler, and Marilyn Blodgett, all of Spearman.

Parents of the Spearman students are Messers and Mesdames: Max Baggerly, P.A. Lyon, Jr., Ed Wheeler and Ralph Blodgett.

SCOUT DAY CAMP JUNE 26-JULY 1

REMINDER--Spearman Day Camps for Girl Scouts will be held June 26-July 1 in the afternoons at the Natheus ranch.

THE MONEY YOU SPENT TO PAY THE RENT COULD WELL BE APPLIED ON THE LOAN WE "LENT"

TO MAKE THAT HOUSE YOUR OWN HOME

Where You Save Does Make A Difference

INTERSTATE SAVINGS AND LOAN

Spearman, Texas
Across from the Courthouse

EQUAL HOUSING LENDER

ATTENTION ALL CATTLEMEN

Friday, June 16, we sold 3820 cattle and calves. The auction began at 11:00 a.m. sharp central daylight savings time and was completed at 5:45 p.m.

The last two Fridays in June and the first two Fridays in July are now being arranged as consignment sales. Advise us of your plans as far in advance as possible.

Selling cattle is our business--Our aim is to do a better job for our customers--Your Dependable Cattle Auction with Action.

For further information contact Sam Elliot, Amarillo, Texas, 806-383-4864; or Raymond Choate or Cliff Augustine here at Texhoma.

TEXHOMA LIVESTOCK COMMISSION CO., INC.

Phone (405) 423-3251 TEXHOMA, OKLAHOMA P.O. Box 70

119 Main, Spearman, Texas

TG & Y WE HAVE EVERYTHING FOR Summer fun

SPECIALS GOOD IN ALL T.G. & Y 5¢ to \$1.00 STORES AND FAMILY CENTERS THRU SATURDAY - WHILE QUANTITIES LAST!
Store Hours--Mon.-Fri. 8:30 to 6:00
Sat. 8:30 to 8:00

ENTER T.G. & Y's Exciting Sweepstakes! You May Win One Of:

REGISTER NOW AA 12 VACATIONS FOR TWO!

*5 TRIPS FOR 2 TO ACAPULCO, MEXICO
Fly Via American Airlines 707 Astrojet
7 Days & 6 Nights At The CONDESA DEL MAR HOTEL

*1 Trip For 2 to Haiti & Jamaica
Via the Norwegian Caribbean line M/S STARWARD
8 Ports, 7 Days!

*6 Trips for 2 to Nassau & Freeport
Via the Norwegian Caribbean Line
M/S SUNWARD 2 Ports, 4 Days!

Hampshire Flex-Wall Instant Pool \$999

Coleco's Slide & Splash Play Pool \$888

Cragston Steel Wall Pool \$1488

CLIP THIS COUPON LIGHT BULBS 4 67¢

Dupont Lucite WALL PAINT \$5.39 gal.

CLIP THIS COUPON BATTERIES 2 Per Card WITH COUPON 27¢

CLIP THIS COUPON GARDEN HOSE \$1.47

CLIP THIS COUPON ICE CHEST 78¢

REVIVAL

Emphasis On Youth

WAYNE COPELIN DAVID STOCKWELL

June 25-29

The First Baptist Church

7:30 PM

EVERYONE INVITED

The Revival is designed for all ages and all denominations. Great emphasis will be given to youth, and all of the youth of the Spearman area are invited to attend.

Thrif-T Summertime Sizzlers!

PRICES EFFECTIVE THRU SATURDAY, JUNE 24, 1972. NONE SOLD TO DEALERS

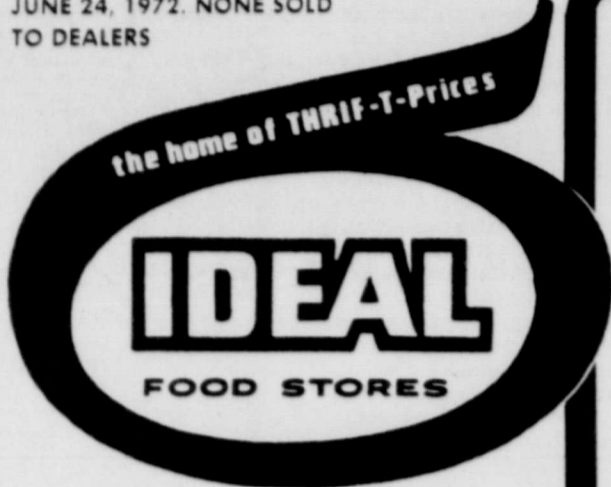

Dinnerware from England At super prices!

COUNTRYSIDE PATTERN BY Enoch Wedgwood (Tunstall) Ltd.

IMPORTED ENGLISH DINNERWARE EACH 33c ONE PIECE (DINNER PLATE, CUP, SAUCER, DESSERT DISH, BREAD & BUTTER PLATE) WITH BASIC WHEN FEATURED \$3 PURCHASE NO LIMITS

VALUABLE COUPON
This Coupon Entitles You To Purchase
12" PLATTER
for only \$1.99
REG. \$2.99 EXPIRES 6-24-72
IDEAL FOODS!

VALUABLE COUPON
This Coupon Entitles You To Purchase
3 MUGS
for only \$1.49
REG. \$2.49 EXPIRES 6-24-72
IDEAL FOODS!

SAVE 60¢ WHEN YOU USE THE COUPONS BELOW
NOW YOU CAN GET FOLGER'S COFFEE & PILLSBURY INSTANT BREAKFASTS AT BIG SAVINGS WITH THESE COUPONS.

VALUABLE COUPON
GOOD FOR **40¢ Off** ON 3-LB CAN OF
FOLGER'S COFFEE
LIMIT 1 PER CUSTOMER EXPIRES 6-24-72
IDEAL FOODS!

VALUABLE COUPON
GOOD FOR **20¢ Off** ON PKG. OF 6 ENVELOPES
CARNATION BREAKFAST INSTANT
LIMIT 1 PER CUSTOMER EXPIRES 6-24-72
IDEAL FOODS!

Thrif-T Soaps & Cleaners



BIG FAMILY SIZE BOX
Cheer \$3.29

GIANT SIZE BOX
Tide 93¢

LIQUID DISH DETERGENT
Joy 32-OZ BTL. 99¢

U.S.D.A. CHOICE BEEF
CHUCK ROAST
69¢
BLADE CUTS LB.

ROAST-RITE HINDQUARTER
TURKEY ROAST
25¢
3 TO 7 LB. AVG. LB.

U.S.D.A. CHOICE BEEF
RIB STEAKS \$1.09
TABLE-TRIMMED LB.
U.S.D.A. CHOICE, BONELESS
Chuck Roast..... Lb. 99¢
U.S.D.A. CHOICE, ROUND BONE
Swiss Steaks..... Lb. 99¢
U.S.D.A. CHOICE, CENTER CUT
Arm Roast..... Lb. 99¢
MEADOWDALE
Sliced Bologna..... 12-Oz. Pkg 69¢

PORK LOINS 79¢
QUARTER SLICED 9 TO 11 CHOPS LB.
HICKORY SMOKED, SLAB CUT
Sliced Bacon..... 79¢
SMOKED CENER CUTS
Ham Slices..... Lb. \$1.19
BUTCHER BOY SLICED
Lunch Meats..... 3 6-Oz. Pkgs. \$1.00
BOOTH BREADED, PRE-COOKED
Fish Sticks..... Lb. 79¢

GRANULATED BEET OR
Cane Sugar 14¢
5-LB. BAG
WITH PURCHASE OF 4 OR MORE WESTINGHOUSE EYE-SAVER BULBS, 60 TO 100 WATT

NORTHERN ASSORTED
BATH TISSUE \$1
9 SINGLE ROLLS
NORTHERN ASSORTED Pkg. of 60 10c
Paper Napkins

Thrif-T Dairy Foods
SOLID PACK
GOLDEN OLEO \$1
6 1-LB. CTNS.

FOR SALADS AND COOKING
Crisco Oil 58¢
24-OZ. BTL.
MISSION SLICED
Cling Peaches 27¢
NO. 2 1/2 CAN
HUNT'S PEELED
Whole Tomatoes 5 \$1
300 CANS

BETTY CROCKER LAYER
Cake Mixes 2 18 1/2-OZ. BOXES 73¢
ROYAL RED TART PITTED
Pie Cherries 3 303 CANS \$1
HUNT'S PUDDINGS
Snack Pack..... Pkg. of 4 69¢

GRADE A FRESH
Medium Eggs 35¢
DOZ.
GRADE A FRESH
Large Eggs 41¢
DOZ.
IDEAL 2%
Low Fat Milk \$1.17
TWIN PAK GALLON

TEXSUN PINK
Grapefruit Juice 2 46-OZ. CANS 89¢
HUNT'S
Tomato Catsup 28¢
20-OZ. BTL.

DISPOSABLE DIAPERS
Daytime Pampers 88¢
PKG. OF 15
OVERNIGHT
Pampers 88¢
Pkg. of 12

KRAFT MARGARINE
Diet Parkay 44¢
1-LB. CTN.
MEL-O-CRUST
Canned Biscuits 6 49¢
6 1/2-OZ. CANS
FAIRMONT PLAIN OR CHIVE
Sour Cream 39¢
12-OZ. CTN.
KRAFT, ALL FLAVORS
Cheez Whiz 59¢
8-OZ. Jar

FAIRMONT DAIRY FAIR
Ice Milk 59¢
ALL FLAVORS 1/2-GAL. CTN.
POLAR BRAND
Ice Cream Cups 48¢
Pkg. of 6

HUNT'S
Tomato Juice 47¢
46-Oz. Can
BETTY CROCKER
Frosting Mixes 49¢
Box
CHUN KING
Skillet Dinners 78¢
16 1/2-Oz. Can
JELL-O PUDDING OR
Pie Filling 17¢
4-Oz. Boxes
KRAFT, ALL FLAVORS
Barbecue Sauce 79¢
28-Oz. Btl.
KRAFT
French Dressing 73¢
16-Oz. Btl.
1000 ISLAND
Kraft Dressing 79¢
16-Oz. Btl.
JENO'S
Sausage Pizza 89¢
16 1/2-Oz. Pkg.
ENRICHED FLOUR
Gold Medal 2 98¢
25-Lb. Bag

REGULAR BULK PACK, 1/2 Lb.
Lipton Tea 95¢
Box
NABISCO CREAMS
Oreo Cookies 65¢
19-Oz. Pkg.
MOIST TOWELETTES
The Wet Ones 99¢
70-Ct. Size
RAIN BARREL
Fabric Softener 89¢
26-Oz. Size

Thrif-T Frozen Foods
MEADOWDALE
Orange Juice 5 \$1
6-OZ. CANS
HEAT IN TOASTER
Camelot Waffles 4 \$1
10-OZ. PKGS.

Thrif-T Health & Beauty

JOHNSON & JOHNSON
BABY OIL 98¢
REG. 1.49
10-OZ. BTL.
JOHNSON & JOHNSON
Baby Powder 64¢
REG. 95c
JOHNSON & JOHNSON, REG. \$1.29
Baby Lotion 98¢
9-Oz. Btl.

INTERNATIONAL, ALL VARIETIES
Birds Eye Vegetables 49¢
10-OZ. PKG.
TURKEY, CHICKEN OR SIRLOIN
Swanson Dinners 59¢
11 1/2-Oz. Pkg.

Thrif-T Quality Products
JIF CREAMY
Peanut Butter 1 \$1
28-Oz. Jar
FRONTIER STRAWBERRY
Preserves 59¢
2-Lb. Jar

CALIFORNIA LONG WHITE
POTATOES 10 LBS. 79¢
EARLY SUN GRANDE
Nectarines 39¢
L.B.
FLORIDA, GOLDEN SWEET EARS
Corn 6 EARS 49¢
CALIFORNIA SEEDLESS
Grapes 59¢
L.B.
WYOMING WHITE LANDSCAPING MARBLE
Rock 50 \$1.89
L.B. BAG

SELL, TRADE CLASSIFIED ADS RESULTS 659-3434

Winton's TV 659-2181

E. Kenneth Maxwell Bros. General Home and Power Shop

Light Phone 659-2212

Cummings Refrigeration And Conditioning

ORDON CUMMINGS WHITE HOUSE CUMBER CO.

Plumbing Supplies 659-2818

SFORD LODGE 1040 & A. M.

Communication Monday

Services Cleaning-For Free

HAULING-See me for

Tailwater pit need

Service-Windows,

ORGEON-Spraying, Elm

TE POODLE GRROM-

IGS. CALL 659-

Custom Swathing,

R SALE Nimrod Tent Camp

FOR SALE 22 W. 3rd--5 rooms, 2 baths, 100 ft. lot, with 2 mobile home spaces.

Highway 207-80 ft. frontage, improved with 2 BR stucco house.

822 S. Bernice--2 BR stucco, basement, garage, 100 ft. corner lot.

821 S. Townsend--4 BR, 2 baths, family room, 75 ft. corner lot.

Main St.--Two commercial buildings.

308 S. Brandt--2 BR house, low down payment, balance lower than rent.

Farm section, two 8" wells, 10 miles North of Gruver. Terms available.

EMMETT R. SANDERS, Broker 659-2516 nights 659-2601 19T-T only.

FOR SALE--12' x 64' Mobile-home, 3 BR. Contact Jr. Taylor at 659-3548 or 659-2561. 29T-rtm

FOR SALE BY OWNER--3 BR brick, custom drapes, carpeted, built in oven-cook range. Central heat, attached garage. Call 659-3322. 30T-rtm

FOR SALE--Dinecete Set, 4 chairs \$20. Easy chair \$10. Call 659-2067. 31T-2tc

FOR RENT--Unfurnished 3 bedroom house, water and gas paid. Storm cellar, antenna, plumbed, mail and bus route, 1/2 mile city limits. Call 2082. 31T-rtm

GARAGE SALE--Saturday & Sunday, 9-5 p.m., 23 S. Archer. Refrigerator, TVs, occasional chair. Small appliances. Miscellaneous. 31T-ltp

FOR SALE--3BR, 2 bath home, nice carpets and drapes, central ref. air, disposal, dishwasher, self-cleaning range; attractive corner lot near high school. Emmett R. Sanders, Broker, 659-2516; nights 659-2601. 30T-rtm

FOR SALE--2 bedroom duplex, and one lot. 659-2119. 26T-rtm

GARAGE SALE--Friday & Saturday, 610 So. Endicott, 9-5 o'clock. Clothes, toys, miscellaneous. 31T-ltc

FOR SALE--40 inch GE electric stove. Double oven. Self cleaning. Like new. 659-2201. 31T-rtm

CLEAN carpets the save and safe way with Blue Lustre. Rent electric shampooer & buffer \$2. GORDON'S DRUG.

MACIAS MOBIL HOMES FOR SALE 1600 S. MAIN PERRYTON, TEXAS 9S-rtm

FOR RENT--furnished apt. 606 S. Bernice Street. Phone 659-2652 or 2452. 28S-rtm

FOR RENT--Furnished apartment. Bills paid. For couple or bachelor. Call 2082. 31T-rtm

To Give Away PUPPIES TO GIVE AWAY: Border collie - aus tralian Shepard cross. Also some smaller short-haired pups. 659-3293 or 1020 S. Evans. 31T-2tp

LEGAL NOTICES CITATION BY PUBLICATION THE STATE OF TEXAS TO: SHIRLEY VARNUM and husband, CHARLES VARNUM, Respondents. Greeting: YOU ARE HEREBY COMMANDED to appear before the Honorable County Court of Hansford County at the Court-house thereof, in Spearman, Texas, by filing a written answer at or before 10 o'clock A. M. of the first Monday next after the expiration of forty-two days from the date of the issuance of this citation, same being the 9 day of June, A.D., 1972, PETITIONER'S OBJECTIONS & EXCEPTIONS filed in said court, on the 8th day of February A. D., 1971, in this cause, numbered 429 on the docket of said court and styled SOUTHWESTERN PUBLIC SERVICE COMPANY, Petitioner vs. L. W. ROSENBAUM, JR., ET AL, Respondents.

A brief statement of the nature of this suit is as follows, to-wit: A determination of the amount of damages involved in the condemnation by the Petitioner Southwestern Public Service Company of a strip of land in Sections 149 and 152, Block 43, H&TC Ry. Co. Survey, Hansford County, Texas, for a right-of-way and easement for the purpose of an electric power line as is more fully shown by PETITIONER'S OBJECTIONS AND EXCEPTIONS and its original statement on file in this suit.

If this citation is not served within ninety days after the date of its issuance, it shall be returned unserved. The officer executing this writ shall promptly serve the same according to requirements of law, and the mandates hereof, and make due return as the law directs.

Issued and given under my hand and the seal of said court at Spearman Texas this 9 day of June A. D. 1972. Attest: Norma Jean Covel Clerk, County Court Hansford County, Texas. 30T-4tc

To Late To Classify FOR SALE--1967 Ford 3/4 ton pickup, long wide bed, new tires. Radio and heater. \$900.00. 214 S. Archer, Spearman. Phone 659-3005 32T-3tp

HAND MADE Barbey Doll clothes. See at 1012 South Haney. 2t-p

GOOD PSYCHOLOGY The sensual man knows precisely how to treat a woman. He sends her flowers or candy or both whenever he wants to surprise her with his kindness. Birthdays and anniversaries are always appropriate times to demonstrate his affection. But the occasion may be no special occasion at all.

TEL The sensual man also knows where to take his wife to remind her of their honeymoon. Such a masculine hero frequently takes the good woman for a surprise stay at a hotel or motel, where luxurious living and privacy can help rejuvenate both of them.

WANTED WANTED--Hairdresser at the Cinderella Beauty Salon, Phone 659-3413, Spearman, Texas. 27T-rtm

NOTICE NOTICE--Spearman Upholstery will be at their new location, 23 S. Archer street, after July 1st. Phone 659-2647. 31T-3tp

LOBSTERS CHEW WITH THEIR CLAWS!

STATE CAPITAL HIGHLIGHTS and SIDELIGHTS By Bill Boykin Texas Press Association

(Editor's Note: A number of U.S. newspapermen and columnists were invited to Mexico City last week for briefings on the current visit to the United States of Mexico President Luis Echeverria Alvarez. Echeverria dedicated a Mexican Cultural Institute in San Antonio June 19, also visited Washington, D. C., New York and Los Angeles.) Mexico City--Mexico opened an institution of higher learning in the United States this week -- in San Antonio, Texas. Why?

The answer to that question lies in the personality, leadership and goals of Mexico President Luis Echeverria Alvarez. The new dynamic President of Mexico is visiting the U. S. this week to discuss a couple of major problems areas between Mexico and this country.

If his track record here comes close to his achievements in Mexico since his inauguration December 1, 1970, he will go back home with some commitments about the Mexican laborers in California and the salinity problems of the Mexicali Valley caused by the Colorado River water.

His visit to Texas gave this state a clue to his major goals in Mexico. He dedicated the San Antonio Mexican Cultural Institute -- Located in Hemisfair's Mexico pavilion. It is symbolic of the principal changes Echeverria is attempting in Mexico of his life.

His enthusiasm and determination to solve Mexico's problems has become contagious among all government leaders in his country. His common workday is 12 to 14 hours -- with no complaints from Mexico's government leaders and their staffs.

There is no "siesta" in Mexican governmental circles these days. The new leadership in Mexico is determined also to get rid of the "manana" image -- and turn it to "Today and tomorrow."

They recognize internal problems -- and have programs to do something about them. "Most of Mexico's problems can be solved by education," Echeverria believes.

His program for educational reform in Mexico points out the fact that he means what he says. Echeverria anticipated the country's education problems before he started his six-term as president (a president may not succeed himself in that country.)

"President Echeverria studied the country's population statistics and discovered that 500,000 children per year will be entering the elementary education program" states Mexico's Secretary of Education Victor Bravo Ahuja.

"Mexico has a population of 50,000,000 -- half of which is in the rural areas. One-fourth of the population is between six and 14 years of age. There were no schools for 150,000 students wanting to enter elementary school.

"More than 12,000 new teachers must be trained each year to educate these new students," the Secretary of Education continued.

Mexico will have 11,000,000 or one-fifth of its entire population in elementary school this year. Only 57% of the elementary school students finish grade school and this is up from 45% two years ago. Echeverria's goal is to get 75% of the grade school students into high school.

He does not believe all high school graduates should go to college. (There are 133,000

students attending the University of Mexico this year.) Echeverria has more than doubled the budget for technical institutes. Although the cost of college is only \$12 to \$15 a year tuition in Mexico, the Mexico President is trying to direct high school graduates into technical and trade institutes.

"We believe that it is a mistake to send everyone to a university. The President's education policy has three principal points," the Secretary of Education relates, "giving students a chance to accept every educational opportunity, get into their working lives without frustration, and the economic opportunity for everyone to be educated."

Here are some other facts and figures given to newsmen by Mexico's Secretary of Education Victor Bravo Ahuja.

* 27% of the national budget (up 23% from last year) goes into education.

* 66% of the people on Mexico's federal government payroll work in education.

* 88% of education in Mexico is financed now by the Federal government.

With all of this interest on education -- it is easy to see why President Echeverria wanted to open a Mexican educational institution in San Antonio.

More buildings will be added later, classrooms, labs and a library. Operated by the Secretary of Foreign Affairs Emilio O. Rabasa, the Institute will feature classes in Spanish for four levels, also anthropology, literature and Mexican history.

Exhibits of Mexican arts and crafts, Mexican painting and excavations of ancient temples will be featured also. AUSTIN--Legislative leaders are predicting a quick end to their long-debated special session which began last Wednesday.

Gov. Preston Smith caught nearly everybody by surprise when he announced he has discovered an additional \$125 million in federal funds which can be applied to welfare.

The federal windfall for social services to the needy was Smith's secret weapon to finance 1973 state operations without need for any new taxes.

Most lawmakers had concluded he would recommend an eight months' budget for welfare to make it possible to avoid another tax bill before he leaves office.

The governor proposed a \$4.1 billion budget for 1973 (\$818 million from general revenue).

Lt. Gov. Ben Barnes and House Speaker Rayford Price say they are optimistic about chances of finishing the budget-writing job in two to three weeks.

Submission of other matters would keep the special session going longer. Although Smith has indicated he is reluctant to broaden the call. A proposed new code of ethics has been drafted, and there will be pressure on the governor to submit it.

Welfare Commissioner Raymond V. Bell told the joint finance committee he fully expects to get written confirmation from Health, Education and Welfare officials next week that the additional welfare funds will be available.

Comptroller Robert S. Calvert, who must certify foreseeable revenue before it can be obligated by the legislature, wants firm evidence that the \$125 million will be available if he permits it to be counted in 1973 budget-writing. If Calvert declines to certify it, lawmakers almost certainly will turn again to the eight-month welfare budget idea.

DEMOCRATS CONVENED--George Wallace and George McGovern were highpoint winners in Texas delegate strength for presidential nomination at last week's stormy, marathon state Democratic convention.

Democrats milled around for more than 15 hours before they could agree on the slate of 130 Texas delegates who will attend the party's national presidential nominating convention.

Wallace got 42 of the delegates, McGovern 34, Hubert Humphrey 21, and 33 are uncommitted.

Main fireworks at the long-drawn out convention came on the election of the largely ceremonial vice-chairman, State Democratic Executive Committee Chairman Roy Orr of DeSoto was defeated 2,125 votes to 1,795 by Mrs. Eddie Bernice Johnson of Dallas, a black nominee for state Representative.

Gubernatorial nominee Dolph Briscoe had his way with other convention officers and nomination of Democratic national committeeman and committeewoman. Jess Hay of Dallas will be the new committeeman and Mrs. Roland (Jane) Blumberg of Seguin, the new committeewoman.

Calvin Guest of Bryan served as convention chairman. GOPS CLASH--Republicans, who had anticipated a quiet, uneventful convention, ended up with some excitement of their own.

GOP gubernatorial nominee Henry Grover of Houston demanded the convention instruct the state Republican executive committee to meet and oust the party's state chairman and vice chairman, Dr. George Willeford and Mrs. Malcolm Milburn of Austin. Grover claimed the leaders are doing nothing to help him get elected. His proposal was shouted down.

Party leaders deny there is any deep rift, claim they are backing Grover.

Rep. Fred Agnich of Dallas and Mrs. Tobin Armstrong of Armstrong were re-elected GOP national committeeman and committeewoman.

Austin--"That herd of antelope has to go," declared the irate Panhandle rancher. "They've infected my cattle with disease, and I won't sacrifice my cows for the sake of wildlife."

Angry landowners have confronted Parks and Wildlife biologists in the past with fears that wildlife will transmit disease to their livestock.

The June issue of Texas Parks and Wildlife magazine disclaims this belief.

A 10-year study, according to the magazine, shows that antelope, auodad sheep and white-tailed deer are not guilty of infecting Panhandle livestock with such diseases as leptospirosis and brucellosis.

Exhaustive studies of antelope, white-tailed deer and auodad proved that the wildlife were free of the diseases.

Conclusions of the study indicated that Panhandle livestock probably contacted the diseases from a variety of sources including local water supplies and insects.

Parks and wildlife biologists feel that the research saved hundreds of antelope and other game from annihilation.

THE SPEARMAN REPORTER 213 Main Spearman, Texas 79081 Box 458 659-3434 Published Weekly at 213 Main Street Spearman, Texas 79081 Owner-Publisher, William M. Miller Second Class Postage Paid at Spearman, Texas Any erroneous reflection upon the character of any person or firm appearing in these columns will be gladly and promptly corrected upon being brought to the attention of the management. SUBSCRIPTION RATE--Hansford, adjoining counties, \$7.00 yr. Other points in combination with The Hansford Plainman, \$9.00 yr.

Dependents Of Prisoners Of War To Get Refunds

Individuals who are missing in action or are prisoners of war as a result of the Vietnam conflict may get a refund of all or part of their federal taxes paid in prior years, Mr. A. G. Weaver, District Director of Internal Revenue for North Texas, said today.

Dependents who have been filing Federal income tax returns on the basis of income they are receiving on behalf of those in missing or prisoner of war status may also file claims for refund of Federal taxes paid.

The Congress recently enacted a law providing that for Federal tax purposes, all American servicemen and civilian government employees who are, or have been, in missing or prisoner of war status may exclude from gross income all military or government pay and allowances received during the period they were missing or prisoners of war.

The new law will primarily affect civilian employees and commissioned officers whose pay was formerly fully taxable, Mr. Weaver said.

The exclusion provision is retroactive to February 28, 1961, the approximate date when American military advisors began accompanying Vietnamese counterparts on military operations. Any individual who has been missing or a prisoner of war at any time since that date may file a claim for refund of any federal taxes paid on the military or government compensation he received during the period he was missing or a prisoner of war.

Normally it will be too late for taxpayers to file claims

for refund for tax years before 1969 (1961-68) because the period allowed by law for filing claims for these years has expired. The new law, however, extends the period for filing claims for these years to April 26, 1973.

In the case of government employees, both civilian and military, who are missing in action, the expiration date for filing claims for tax years 1961-68 has been extended to two years after missing status is terminated if that date is later than April 26, 1973.

In general, the period for filing a claim for refund for all tax years after 1968 expires three years after the date the original return for that year was due.

Taxpayers should use Form 1040X or Form 843 to file their claims for refund. These forms are available at the nearest IRS office. IRS personnel will also be available to assist anyone needing help in filing his claim for refund, Mr. Weaver said.

The IRS will give special attention to processing these claims, Mr. Weaver concluded.

Mr. and Mrs. Eldon Ferrell toured the Alibates Flint Quarries Saturday. Mr. Ferrell is a bridge building foreman with the Santa Fe.

Panhandle Aerial Spraying Service

HERBICIDES INSECTICIDES J. W. WHITAKER owner 733-2129 B.M. DAILY manager 733-2854 MORSE, TEXAS

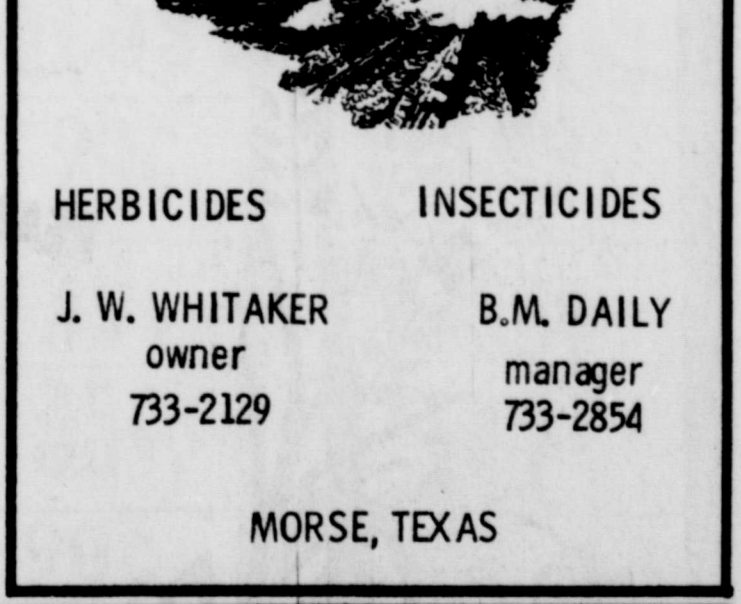

The Spearman Independent School District will accept sealed bids for the sale of these buses described below:

- 1966 Chevrolet 48 passenger
1967 Chevrolet 48 passenger
1967 Chevrolet 48 passenger

Bids will be accepted until 5 p. m. Monday, July 10, 1972. Terms will be cash upon successful bidder receiving the buses at Spearman, Texas. Equipment must be paid for and removed from school premises within thirty days from date of sale. The buses may be inspected at the school bus lot, Spearman, Texas. Address all bids or inquiries to: Orville Latham, Business Manager, Spearman Independent School District, 403 East 11th, Spearman, Texas. The Spearman School District reserves the right to accept or reject any or all bids.

BE WISE Let us Check Your Car

Steer right this way for top-notch auto service. You'll go in complete confidence.

SNIDER - PEARSON CONOCO PHONE 659-3555

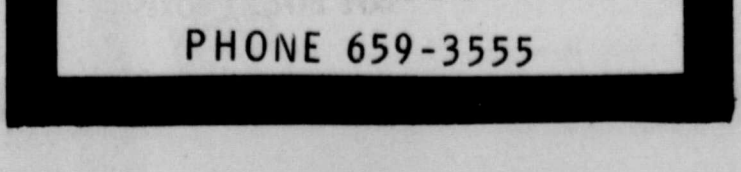

Building Permits Near \$200 Mark

The past four months has seen an increase in building activity in Spearman. Since March, residential building permits were issued for seven homes, totaling \$195,000. No permits were applied for in Jan. or Feb.

One new business enterprise was completed just recently. Located on railroad right of way, the 490 sq. ft. metal building is a molasses storage plant which will furnish this needed food supplement to cattle feeders in this area.

Another business construction still not complete, is the new office building going up at Spearman Super Service on highway 15. Costs of these two buildings were not included in building permits issued at City Hall.

Other building permits totaled \$4,900.00 which were issued for storage houses, workshops, garages, storm cellars, etc. which brings the past 4 months building permits close to \$200,000.00.

Residential building permits were recorded as follows:
 \$36,000 residence at 1111 Linn Dr. Roscoe Nelson, builder.

\$13,500 home located on Collier Drive, D.L. Reeder, builder.

\$42,000 new residence, 1109

Linn Dr. Top of Texas Builders, Pampa.

\$13,500 new home located on Steele Dr. D.L. Reeder, builder.

\$50,000 permit for new home located at 1121 Linn Dr. Roy Edwards, bldr.

\$30,000 permit for new residence at 609 E. Kenneth. R.L. Uptergrove, builder.

\$10,000 permit issued to Beulah Burger for home located on Endicott Street.

One of these permits was issued in March, three in May and 3 were issued this month.

Mr. and Mrs. Frank Mach moved last week to Eden, Texas where they have farmland. They bought a trailer home in which to live. Mr. and Mrs. Mach have been Spearman residents for the past 18 years.

Mr. and Mrs. Dick Thompson have moved back to Spearman. Dick has had a flying service in Stratford. He is employed here for the Tom Penn Flying Service. Their friends are glad to welcome them back to Spearman.

Mr. and Mrs. J.D. McCoy have had relatives visiting them this week from Bastrop, La.

THE INFORMED CONSUMER

BY CRAWFORD C. MARTIN
 Attorney General of Texas



Moving into a new apartment or leaving your present dwelling? Make sure you know your rights and responsibilities as a tenant. The condition of the apartment, the lease, security deposits, and notice of intention to leave are areas that can cause confusion.

Moving in? You can avoid many difficulties by thoroughly reading and understanding your lease before signing it. If you don't understand something, ask your landlord to explain it to you or seek legal help.

Most leases are of a standardized form, so if yours doesn't meet your particular needs, ask the landlord to change it. This can be easily done by merely crossing out the clause on the lease you don't like, and having your landlord initial it.

Before moving into an apartment, you, your landlord, and a third party should check it out. Make a list of all damages and needed repairs. Keep this list so you won't be charged for damages you didn't make when it's time to move.

Moving out? A basic question is in what condition are you expected to leave the apartment? Generally, in the condition it was when you moved in, unless specifically stated in the lease that you must have the rugs shampooed, the draperies professionally cleaned, etc.

Allowances are usually made for normal wear-and-tear. You are expected to make "tenantable" repairs and maintenance, such as filling holes left when pictures are removed or cleaning the oven. Major repairs are made by the landlord, but you must call them to his attention.

Security deposits can cause difficulties and misunderstandings. Unless the landlord agrees, you should not deduct your security deposit from your last month's rent. The landlord only for actual and deliberate damages that you have made.

If he does keep the deposit, he must provide an itemized list of damages with the approximate repair costs. You may want to contact your lawyer, legal aid society, or a tenants' rights organization.

Make sure to inform your landlord when you decide to vacate. Check your lease to see if it contains the "automatic renewal clause." This means that if you don't state in writing thirty days before your lease expires that you intend to move, your landlord may renew your lease for a period of time equal to the time it was originally rented. By law, however, he must inform you that he intends to use this provision at least thirty days before the lease expires.

Being informed of your rights and responsibilities will make moving in and out much easier for you.

Mr. and Mrs. Bob Weaver and family of Balco, Okla. were Sunday night supper guests in the home of Mr. and Mrs. J.D. McCoy.

Mr. W.E. Rardin of Parlington, S.D. and Jon Rardin of Huron, S.D. were here for the funeral of Mr. E.D. Mundy. Mr. Rardin is a brother of Mrs. Mundy and Jon is a nephew.

Myrl Guy Jones and Jesse are flying home to Radford, Virginia Sunday. Myrl will begin teaching in summer school at Virginia State College for Women at Radford this week. His wife and other two boys will stay for a while with her mother Mrs. E.D. Mundy.

Mr. and Mrs. Lester Mundy and family left Saturday for their home in Kim, Colorado. He will return from time to time.

Mr. and Mrs. Royal Crawford of Tulla spent Tuesday night and Wednesday with his sister Mildred Chamberlain. They visited their brother Otto Crawford who is a patient in Perryton Hospital. Friday another brother, Roe Crawford of Canyon and his son Melvin Crawford of Amarillo came by and picked up Mildred and the three drove to Perryton to visit Otto. They were joined there by Mr. and Mrs. Carter Crawford of Spearman.

Debby Graves of Raleigh, N.C. spent last week in the home of her grandparents Mr. and Mrs. Sam Graves. The Graves' daughter and family Mr. and Mrs. Narrel Wilson, Kim and Keith of Lubbock were here for the weekend. Monday Mrs. Graves and her sister-in-law Mrs. Russell Baker took Debby to Pampa where she will be bookkeeper for the H.L. Meers Service Station and Cycle Shop this summer. Debby will attend Appalachian State TC College at Boone, N.C. this fall.

Mr. and Mrs. John Bishop spent last week visiting John's sister-in-law Mrs. Flossie Bishop in Salina, Kansas. They were joined at Higgins by his sisters Mrs. Abby Winn and Mrs. Ila Cook.

Pat, Linda and Debbie Curry of Amarillo who have been guests of Brenda, Galen and Christie Thompson the past week were honored Saturday evening with a swimming party at the city pool. Attending were Pat, Linda and Debbie Curry of Amarillo, Carolyn and Sharon Byers, Mrs. Janice Alaway and two children, Brenda, Galen, Christie Thompson and their parents, Mr. and Mrs. Vernon Thompson.

Mr. and Mrs. Earl Riley took their wagon and mule team down to Runaway Bay, Bridgeport, Texas last week to enjoy a 3-day trail ride with a group from that area. They rode into Graham, Texas and took in the Possum Kingdom Round-up Rodeo sponsored by Charlie Hipp. The Rileys won a big trophy for having traveled the farthest distance to attend and report they a great time all week.

BEAUTY CONTESTANTS SOUGHT FOR ANNUAL WHEATHEART CONTEST

The annual wheatheart of the Nation Contest scheduled in Perryton on August 19, 1972. The wheatheart of the Nation Contest is one of the outstanding beauty pageants in the Southwest and the selection of the wheatheart of the Nation has been a highlight of the Panhandle area since its beginning in 1947.

Any single girl between the ages of 16 and 21 with a good reputation and character who is properly endorsed by a civic club or business firm is eligible for this beauty contest. Judging is based on beauty, personality, poise and figure.

The 1972 wheatheart of the Nation will receive a \$1000 college scholarship. The First Runner-Up will receive a \$500 college scholarship and the Second Runner-Up will receive a \$250 college scholarship.

Entry deadline is July 19, 1972 and entries are to be sent to the Ochiltree County Chamber of Commerce in Perryton, Texas.

The contest will be held in the Perryton High School Auditorium at 8 p.m. on Saturday, August 19, 1972.

Miss Leslie Schnauffer of Campo, Colorado is the current Miss Wheatheart of the Nation and is the daughter of Mr. and Mrs. Norman Schnauffer of Campo, Colorado. She is a senior student at Panhandle State College at Goodwell, Okla.

Mrs. Audrey Heidelberg of Amarillo is visiting in the home of her daughter, Mr. and Mrs. Frank Porter this week.

Mr. and Mrs. Preston Graham made a trip to Scott City, Kans. over the weekend to visit his father James Graham, and other relatives and friends.

Visitors in the home of Gertrude Jones last week included her sister, Shirley Flaherty and children of Aztec, N.M. and her daughter, Mary Kathryn Parris of Crowell with her children, Hall and Nicole.

TEXHOMA LIVESTOCK COMMISSION COMPANY

Dear Customer and Producer:
 Yesterday was another good day for a cattle auction. We sold 3820 Cattle and Calves thru the arena. It began at 11 A.M. sharp and was completed at 5:45 P.M. We were here again from Colorado, Nebraska, Iowa, Kansas, Texas and New Mexico. Consignors of Cattle were from all over the country. A good active market prevailed from start to finish. Buyers thought it was higher. Many others stated they call it fully steady.

- Some representative sales as follows:
- 50 Blk WF and Blk Steers - Avg. Wt. 621# @ \$40.80 per cwt.
 - 41 WF and Blk WF Steers - Avg. Wt. 740# @ \$40.80 per cwt.
 - 79 WF and Blk WF Steers - Avg. Wt. 719# @ \$40.10 per cwt.
 - 83 Blk and Blk WF Steers - Avg. Wt. 749# @ \$40.10 per cwt.
 - 56 WF and Blk WF Steers - Avg. Wt. 658# @ \$41.55 per cwt.
 - 105 WF and Blk WF and mixed steers - Avg. Wt. 716# @ \$40.80 per cwt.
 - 44 WF and Blk WF Steers - Avg. Wt. 736# @ \$41.40 per cwt.
 - 103 Mixed Steers - Avg. Wt. 719# @ \$40.55 per cwt.
 - 73 Mixed Steers - Avg. Wt. 618# @ \$41.39 per cwt.
 - 77 WF and Blk WF Steers - Avg. Wt. 703# @ \$41.22 per cwt.
 - 28 Charolais Steers - Avg. Wt. 694# @ \$40.30 per cwt.
 - 100 WF and Blk WF Steers - Avg. Wt. 681# @ \$41.83 per cwt.
 - 60 WF and Blk WF Steers - Avg. Wt. 746# @ \$40.10 per cwt.
 - 99 WF and Blk WF Steers - Avg. Wt. 769# @ \$39.20 per cwt.
 - 79 WF and Blk WF Steers - Avg. Wt. 757# @ \$39.60 per cwt.
 - 20 Blk Steers - Avg. Wt. 720# @ \$39.00 per cwt.
 - 23 Charolais Steers - Avg. Wt. 737# @ \$39.50 per cwt.
 - 127 Holstein Steers - Avg. Wt. 783# @ \$33.38 per cwt.
 - The bulk of the Feeder Steers sold in a price range of \$41.50 per cwt.
 - 31 WF & Blk WF Feeder Heifers - Avg. Wt. 562# @ \$37.70 per cwt.
 - 31 WF & Blk WF Feeder Heifers - Avg. Wt. 565# @ \$37.68 per cwt.
 - 41 WF & Blk WF Feeder Heifers - Avg. Wt. 629# @ \$37.30 per cwt.
 - 24 WF & Blk WF Feeder Heifers - Avg. Wt. 627# @ \$37.30 per cwt.
 - 18 WF, Blk & Blk Heifers & Blk WF - Avg. Wt. 629# @ \$38.20 per cwt.
 - 34 WF Heifers - Average Weight 558# @ \$37.75 per cwt.
 - 31 Whiteface Heifers - Avg. Wt. 576# @ \$37.75 per cwt.
 - 34 Whiteface Heifers - Avg. Wt. 641# @ \$37.50 per cwt.
 - 43 Whiteface Heifers - Avg. Wt. 567# @ \$37.50 per cwt.
 - 44 Whiteface Heifers - Avg. Wt. 666# @ \$37.50 per cwt.
 - 56 Blk WF Heifers - Avg. Wt. 592# @ \$37.80 per cwt.
 - The bulk of the Feeder Heifers sold in a price range of \$37.00 per cwt.

Not many native type steer or heifer calves were in receipts. The calves that were here found a very ready market at active prices. Cows and Bulls on Packer accounts fell steady with last week.

Sincerely, Cliff Augustin

COMPLETE PRINTING SERVICE

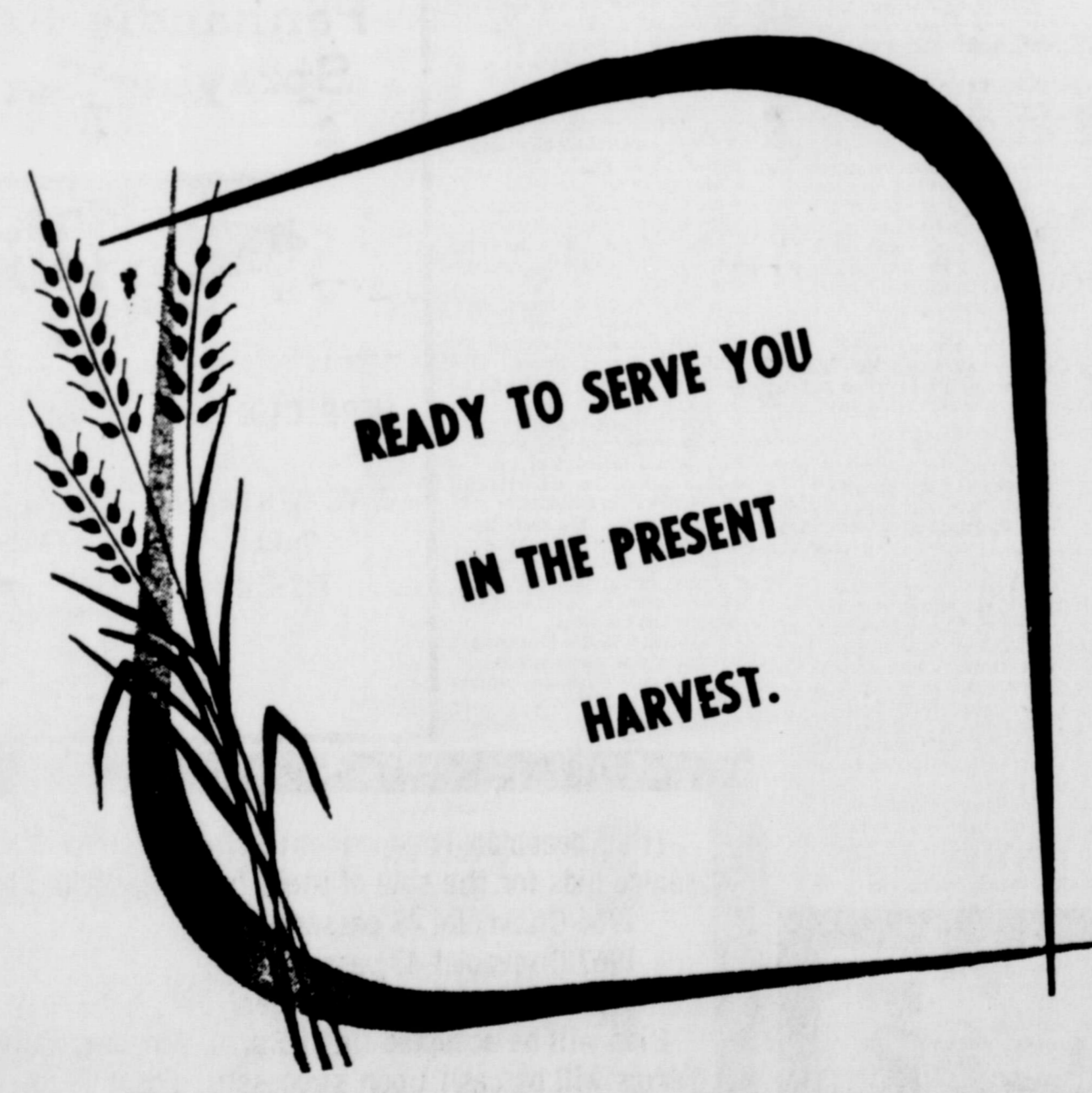

YOUR FRIENDLY Gruver State Bank... stands ready to serve you this harvest, as in the past... we welcome your business, and count it an honor and privilege to serve each and every one of you... drop in to see us this harvest...

GRUVER STATE BANK



Take Time To Stop In... For A Higher Degree of Friendly Service

COMPLETE BANKING SERVICE
 SAFE DEPOSIT BOXES





AFFILIATED

Pack-a-Picnic SALE!

THRIFTWAY...a BETTER WAY to SAVE!

Prices effective June 22 thru 24
We reserve the right to limit quantities



**T
H
R
I
F
T
W
A
Y**

**WILSON'S CERTIFIED
SLICED BACON
79¢
1-LB. PKG.**

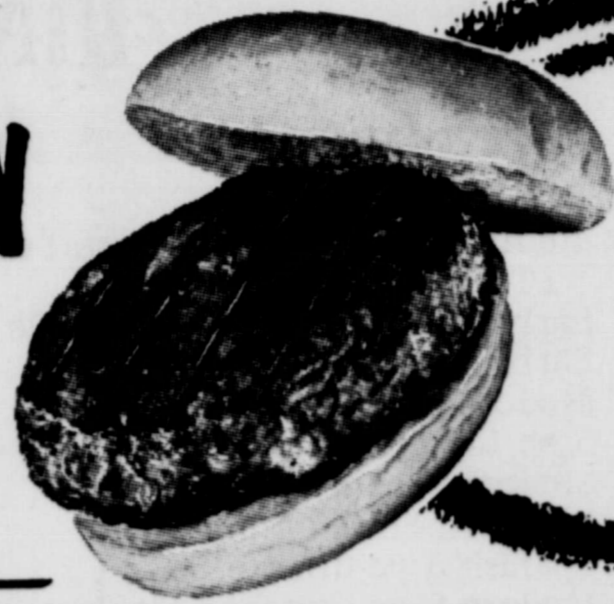

**FRESH...EXTRA LEAN
GROUND BEEF
LB. 69¢**

**KRAFT
B.B.Q. SAUCE
18-oz. BTL. 39¢**

**TENDERCRUST
Ranch Stvl 1 1/2 lb. Loaf
BREAD
25¢**

**Fishing Shrimp 69¢
8 oz. Pkg.**

**Homemade Boneless
Bar-B-Q Beef \$1.09
lb.**

**Family Pak Pork
9 to 11 Chops
PORK CHOPS 89¢
lb.**

TV Special

**MC 2
BLEACH
19¢
GALLON**

FIRST ONE WITH \$5.00 PURCHASE
OR MORE EXCLUDING CIGARETTES

**Pick of the Chick
LEGS, BREASTS, & THIGHS lb. 59¢**

**FRESH FRYER BREASTS lb. 59¢
Shurfresh Corn Oil lb.
OLEO 34¢**

**Wilson's Wisconsin "Farmers Style" lb. Chunk
Cheese 99¢**

**Sunshine Large 20 oz. Jar
Hydrox 59¢**

THRIFTWAY PRODUCE

**CALIFORNIA
CANTALOUPE 12 1/2¢
lb.**

**Tomatoes California Red Ripe 39¢
lb.**

**Oranges Sunkist "New Crop" 19¢
lb.**

**Shurfresh Full Flavors
ICE CREAM Free Scoop with ea. Half Gallon 64¢**

POPSICLES Borden's All Flavors 6 pak 39¢

**MORTON FROZEN
FRUIT PIES APPLE PEACH CHERRY 20-oz. PIES 2 79¢**

On Sale This Week

**FOR HER
Family Circle COOKING
Volume 8 \$1.69**

**FOR HIM
The Family Handyman Do-It-Yourself Encyclopedia
Volume 8 \$1.69**

MENNEN PUSH BUTTON DEODORANT 4-oz. CAN 79¢

MENNEN SDF-STROKE SHAVE CREAM 11-oz. CAN 89¢

JELLO Gelatin 3 oz. Ass't. 9¢

COFFEE Shurfine Vac. Pac. lb. Can 66¢

MEAT Savory Spiced Luncheon-12 oz. Can 39¢

Miracle Whip Kraft Salad Dressing 59¢

Waffle Syrup Stale's Maple Flav. -Full Quart 44¢

PUDDING Hunts' 'Snack Pack' All Varieties-Each 49¢

Carnation Instant-8 Qt. NAPKINS Zee Colors-60 ct. 13¢

MILK 99¢

**Mortons Frozen 2 lb. (10 pieces)
CHICKEN IN THE BASKET \$1.59**

PORK & BEANS Van Camps Tall Can 2 for 29¢

PIE FILLING Lucky Leaf No. 2 Can Cherry 39¢

WELCHADE Welch's Grape Drink-46 oz. Can 35¢

Shoestring POTATOES Shurfine Tall Can 3 for 29¢

FINAL TOUCH FABRIC SOFTENER

10¢ OFF LABEL 33-oz. **69¢**

DOVE LIQUID DETERGENT

10¢ OFF LABEL 22-oz. **49¢**

**King Size
TIDE "First One" thereafter \$1.29
99¢**

**Bathroom Tissue-4 roll Pak
Delsey 59¢**

Charcoal Kingsford Briquets-10 lb. 69¢

VALUABLE COUPON

30¢ IN-AD COUPON
MAXWELL HOUSE
INSTANT COFFEE
10-oz. JAR WITH COUPON
\$1.49

Redeemable only at Thriftway
Coupon good June 19 thru 24, 1972

THRIFTWAY

**CUT RATE
THRIFTWAY**

Buccaneer Stamps

Plains Shopping Center
Spearman, Texas

VALUABLE COUPON

40¢ IN-AD COUPON NO. 15
MARYLAND CLUB
INSTANT COFFEE
6-oz. JAR WITH COUPON
98¢

Redeemable only at Thriftway
Coupon good June 19 thru 24, 1972

THRIFTWAY

BEEDY'S

PLAINS SHOPPING CENTER
PHONE 659-3044

Summer SALE

FURNITURE

DINING ROOM



BEDROOM ★

	REGULAR	SALE
Spanish triple dresser, mirror, chest, nite stand & queen or double bed	\$569.50	\$449.50
Spanish triple dresser, twin mirrors, queen or double bed and 2 nite stands	678.00	549.50
Spanish double dresser, mirror, double bed & 2 nite stands	468.90	329.50
Spanish triple dresser, twin mirrors, double or queen size bed, chest & one nite stand	629.50	498.50
Spanish triple dresser, twin mirrors, double bed & 2 nite stands	665.00	539.50
Spanish oak double dresser, mirror, chest & full size bed	498.50	349.50
Spanish oak triple dresser, mirror, full size bed & 2 nite stands	498.50	349.50
Early American pine double dresser, mirror & cannon ball bed	469.50	379.50

- Mediterranean round pedestal table & 4 chairs (Thomasville) \$629.50
- Early American 48" round table & 6 chairs 486.50
- Early American China 329.50
- Modern 5 pc dinette 164.50
- 5 pc ice cream set 249.50
- Modern 5 pc dinette 349.50
- Early American 7 pc dinette 329.50
- Spanish 5 pc dinette 229.50
- Modern 5 pc (butcher block table top) dinette 259.50
- 24" swivel stools (choice of yellow or green) 24.50 ea
- 24" Spanish bar stools 42.50 ea

	REGULAR	SALE
Mediterranean round pedestal table & 4 chairs (Thomasville)	\$629.50	\$398.50
Early American 48" round table & 6 chairs	486.50	389.50
Early American China	329.50	269.50
Modern 5 pc dinette	164.50	98.50
5 pc ice cream set	249.50	198.50
Modern 5 pc dinette	349.50	279.50
Early American 7 pc dinette	329.50	249.50
Spanish 5 pc dinette	229.50	179.50
Modern 5 pc (butcher block table top) dinette	259.50	198.50
24" swivel stools (choice of yellow or green)	24.50 ea	19.95 ea
24" Spanish bar stools	42.50 ea	34.50 ea

BEDSPREADS UP TO **1/3 OFF**

CARPET SAMPLES 25¢ To 50¢ Each

All lamps, pictures and accessories on sale

TERMS NOTHING DOWN 36 MONTHS TO PAY

Sofas & Love Seats

	REGULAR	SALE
Old tweed modern sofa & chair	\$509.00	\$298.50
Orange & gold traditional sofa	439.50	298.50
Gold sculptured velvet sofa	549.50	398.50
Beige & gold sculptured velvet sofa	539.50	398.50
Tufted back Naugahyde sofa	269.95	169.95
Orange tweed modern sofa & matching loveseat	509.50	398.50
Copper toned tufted Naugahyde sofa	249.50	198.50
Copper toned tufted Naugahyde loveseat	189.95	149.50
Copper toned tufted Naugahyde chair & ottoman	179.50	139.50
Gold & brown striped velvet sofa	498.50	419.50
Gold Aztec motif velvet sofa	598.50	498.50
Blue & green sculptured velvet sofa	569.50	459.50
Traditional olive velvet sofa	598.50	498.50
Traditional green striped velvet sofa	598.50	498.50
Traditional green & beige sculptured velvet sofa	449.50	369.50
Gold & brown tweed (Herculeon) sofa	619.50	498.50
Gold plaid (Herculeon) traditional sofa	298.50	239.50
Gold (Herculeon) traditional chair & ottoman	559.50	449.50
Green quilted velvet sofa	538.00	429.50
Green velvet Spanish sofa & loveseat	459.50	369.50
Blue striped velvet sofa	509.50	398.50
Modern green tweed sofa & matching loveseat	319.95	259.95
Early American orange tweed sofa	679.50	549.50
Gold velvet traditional sofa w/ trapunto back	629.50	498.50
Gold & green velvet striped sofa	649.50	498.50
Gold velvet sofa & two matching chairs		

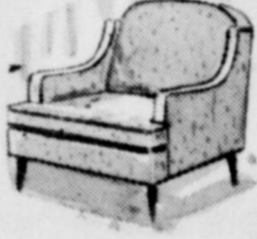

CHAIRS

 ★

	REGULAR	SALE
1 pr green tweed Spanish chairs	\$179.95 ea	\$98.50 ea
1 pr green velvet traditional chairs	139.95 ea	109.50 ea
1 pr oyster velvet traditional chairs	179.95 ea	98.50 ea
Mediterranean hi back velvet chairs (choice of beige, blue, olive)	234.50 ea	189.95 ea
1 pr quilted blue print chairs	179.50 ea	98.50 ea
1 pr brown velvet hi back chairs	219.50 ea	179.50 ea
1 pr lemon velvet tufted back chairs	198.50 ea	149.50 ea
1 pr bronze velvet chairs	229.50 ea	189.50 ea
1 pr striped velvet chairs	249.95 ea	198.50 ea
1 pr green velvet Mediterranean chairs	239.50 ea	198.50 ea
1 pr hi back traditional print chairs	179.95 ea	98.50 ea
1 pr green velvet swivel chairs	199.95 ea	149.95 ea
1 pr Early American tweed rockers	129.95 ea	89.95 ea
Gold corduroy chair & ottoman	298.50	239.50
Orange traditional chair	179.50	119.50
Green tweed traditional chair	129.50	79.95
Green velvet traditional chair	198.50	139.95
Copper toned channel back chair	129.50	69.95
Early American orange tweed swivel rocker	159.50	119.50
Early American print lounge chair	179.50	98.50
Early American green plaid chair	169.95	98.50
Early American pine frame red plaid recliner	239.50	198.50
Early American gold tweed rocker	119.95	79.95
Early American maple Boston rockers	59.95	47.50
Modern white Naugahyde chair	89.95	49.95

All Simmons Bedding reduced for this sale

	Regular	Sale
King Size Posture Rest Mattress & Box Springs	\$289.50	\$198.50

Boody FURNITURE CO.

PLAINS SHOPPING CENTER

WHITE ELEPHANTS

	Regular	Sale
Blue & green modern sofa and chair	479.90	250.00
Modern brown tweed sofa	369.95	175.00
Modern print chair	129.95	25.00
Modern green chair	109.50	25.00
Turquoise bedroom chair	49.95	10.00
Traditional white (Scotchguard) chair	136.50	25.00
Orange Italian chair	159.50	35.00
Aqua traditional chair	119.50	20.00
Early American gold chair	149.50	40.00
Vanity stool	32.50	10.00
Mediterranean square commode (Thomasville)	159.50	50.00
Green plant stand	36.50	15.00
Hassock	11.95	5.00
Spanish mirror	59.95	20.00
White French Provincial queen or full size bed, powder table & chair	268.50	125.00

HIDE-A-BEDS

	REGULAR	SALE
Modern gold vinyl	\$299.00	\$239.50
Modern green tweed	299.00	239.50
Modern black & white plaid	484.00	389.50
Traditional gold plaid	398.50	289.50
Early American gold & green tweed	399.00	319.50
Early American red plaid	465.00	298.50
Traditional gold velvet	549.50	439.50
Traditional gold tweed	399.00	319.50



LA-Z-BOYS

 ★

	REGULAR	SALE
Traditional gold velvet	\$279.50	\$224.50
Traditional green velvet	259.50	209.50
Traditional gold velvet	259.50	209.50
Spanish gold velvet	269.50	215.00
Early American orange plaid	224.50	189.50
Early American orange tweed	264.50	209.50
Traditional brown tweed	264.50	209.50
Traditional green tweed	219.50	179.50
Traditional green tweed	229.50	184.50
Spanish gold velvet	289.50	215.00
Spanish green velvet	269.50	215.00
Traditional green/gold sculptured velvet	279.50	224.50
Traditional gold sculptured velvet	279.50	224.50