

Back to school Monday

Spearman school teachers and school personnel have busy this week in various ways. Faculty meetings, general classroom duties, and school students begin the new term by going to classes Monday.

School students are to the high school auditorium at 8:20 a.m. next week. Schedules will be out along with hand-out locker assignments, and instructions as to procedure for the day given at the general assembly.

Students in grades one through eight ENROLL TODAY, Monday, August 24 between 8:30 and 11 a.m., at elementary building. The day of school for these grades is also Monday, the 25th.

Students in grades 9 through 12 report next Monday to the junior high auditorium for orientation and registration. Following registration, students will follow the school schedule.

School buses will make regular runs Monday. Canteens will serve lunches on the 25th.

Students who are registered in the Spearman school district at various locations, are registered for

high school; 4 in junior high and a whopping 20 enrolled in elementary grades.

The 1972-73 school calendar lists the following holidays:

Labor Day, Sept. 4
Thanksgiving, Nov. 23, 24
Christmas, Dec. 23-Jan. 1
Easter, Apr. 20-23.
School is out May 24.

PLAY SCHOOL & KINDERGARTENS OPEN SEPT. 5th

Mrs. Wesley Garnett Jr., announced this week she has openings in her play school which is set to begin September 5.

Play school is for children 3 & 4 years of age. A charge of \$18.00 per month is charged for each student. The 3 day a week school is held Mon., Tues. & Wed. from 12:30 to 3:30 p.m.

Mrs. Garnett has a limited number of kindergarten openings. Her kindergarten classes begin Sept. 5 at 8:30 a.m.

A check with Spearman's other kindergarten teacher, Mrs. F. J. Hoskins, reveals that her class is full. Mrs. Hoskins will enroll her students September 5 at 8:30 a.m.

Chicken Fry Is August 31



Colonel Oscar Donnell, in charge of the Lions Club chicken fry, announced through Boss Lion Bob English that he and his Lions will have their annual Chicken Fry for the school teachers, hospital staff, Thursday evening, August 31st. The fry will be at the football field in Spearman.

Colonel Donnell will be ably assisted by Lieutenants Giberner, Abston, Rex, and many other fine Lions. All teachers and hospital personnel are reminded to mark this date on their calendar.

Also, make your list for brooms, etc., as the Lions will have their broom sale early next month. Businessmen are especially urged to make plans to purchase their brooms through the Lions Club.

NEWSPAPER WANTS NAMES OF COLLEGE-BOUND STUDENTS

This newspaper would like to publish a list of all college-bound students and the institution they will be attending. Please help us by calling the Reporter office, 3434 during the day, or phone 3650 after 5:00 p.m.

YOU NAME IT

by Billy Miller

I am sure enjoying the politics this week. The first thing off the bat, I got to hear Zack B. Fisher, one of our local Republicans talking from Miami. Then, everyone has been calling me wanting to know if I saw Ila Jo Hart; and sure enough I missed seeing her but I will get to see these two local delegates, before the convention is over, as I am recommending them for high positions in the party.

Speaking of politics, me and Weldon Greene, Peter Vernon and Touchdown Sansing had a caucus at the courthouse this week, and I never enjoyed anything so much! Since I have turned Republican, and am supporting Nixon, it has been raining at Old Hansford Every week. I am going to keep on supporting Nixon until it quits raining at Old Hansford. Me and Weldon Greene are the only two Nixon supporters, that are running scared in this election. I still ain't too sure about the 13,000,000 "floating" Wallace votes. They could decide the election.

Coach Clark Mires brought the program at Lions Club last Tuesday and it was a very fine program. He discussed the coming football team and emphasized that he hopes to have a fine season. He has about all of his defensive team back and a whole new offense. But, the best part of his program, was when he told about the new "outlook" or new "spirit" that Spearman high school has now. Mr. Mires gave the credit for this new "spirit" to a young team of evangelists, David Stockwell and Wayne Copeland. Of course, the real credit goes to the Man that these two were preaching about, mainly Jesus Christ. When you get a whole town of young people "on fire for Christ" you already have a winning season! If any of you boys going to high school haven't accepted Christ, just talk to some of those football players, and they will cue you in on where the "real action" is! A lot of prayers have been answered in this little community this summer, and it will make for the finest school year in our school's history!



CLARK MIRES Athletic Director

COMMISSIONERS COURT IS BUSY

All members of the Commissioners court were present at their meeting, August 14th. First on the agenda, was the approval of the delinquent tax roll, as presented to the court by Sheriff Cooke.

The sheriff requested some more help in the tax office, and the court hired Jeannie Keeton, as a new employee of the tax office.

Sheriff Cooke presented the summary of property and tax values for 1972 - for the tax roll, and this also was approved by the court.

The court paid the Lateral Road account of \$17,809.46, this amount being Hansford County's portion of surplus in said account.

All bills for the month were approved and paid.

The court approved an oil and gas mineral lease on one and one eighth acres of West 1/2 Sec. 24, to Paradox Petroleum Company.

Coach Mires is expected to discuss terminology, referee signals and training rules and their importance. He'll probably explain how hard the players have to work and why they use the protection they wear.

It is expected he'll start with the fundamentals from scratch just as is done with seventh grade boys. There will be a question and answer period.

This should be an entertaining evening and all interested persons are urged to attend and take advantage of this opportunity to become more knowledgeable about football.

Mr. Harry Crooks, a patient in Amarillo High Plains Baptist Hospital for the past 4 weeks, is some improved at this writing. He was able Monday to be removed from intensive care into a private room.

GRAVESIDE RITES FOR TUCKER BABY

Graveside services for the infant son of Mr. and Mrs. Bobby Tucker of Perryton were conducted Tuesday August 22 at 4:30 p.m. in Hansford Cemetery. The baby was born at 1:30 a.m. Monday in Perryton Hospital.

Bill Osborne, Spearman Church of Christ minister, officiated at the memorial service.

Survivors include the parents, Mr. and Mrs. Bobby Tucker, one sister, Sheila and one brother Billy Bob.

The Tucker family are former Spearman residents.

Member TEXAS PRESS ASSOCIATION

the Spearman

REPORTER

THE SPEARMAN REPORTER, Hansford County, Texas 79081 THURSDAY, AUGUST 24, 1972



COLLIER, manager of Hansford Feedyard, knows the ropes of this giant operation. "Cattle talk" deals with facts, and figures...The corporation has recently expanded to 50,000 head of cattle.

Cattle Talk

Best point near Spearman, "cattle talk" is a good feedyard where the stock holders can get a quick education in cattle feeding. At first glance, it seems to be an advanced student learning of feedyard operation, after some conversation with him, you can get a quick education in cattle feeding.

Collier, manager of the feedyard, says that he is a pretty busy man, but he can possibly catch a few moments free to give you a quick education in cattle feeding. At first glance, it seems to be an advanced student learning of feedyard operation, after some conversation with him, you can get a quick education in cattle feeding.

Collier keeps up with the market through use of a teletype machine, constantly churning out livestock quotations from all over the country. Most any time one visits the Hansford Feedyard office, you find one or more cattle men scanning the reports as they come off the informative machine.

The completed expansion of the yard will mean the addition of at least twenty more employees.

This addition of 20 more families to the Spearman population means more than just a small step in progress.

DEATH CLAIMS MART HART

Funeral rites for John Mart Hart, 75, a farmer-stockman who had resided in Gruver since 1902, were held at 2 p.m. Tuesday in the First United Methodist Church of Gruver.

Rev. Milton Jochetz, pastor, officiated. Burial was in Gruver Cemetery by Boxwell Brothers Funeral Home of Spearman.

Mr. Hart died Monday, August 14, in High Plains Baptist Hospital in Amarillo. He was born in Duncan, Okla.

Casket bearers were Ed Rafferty, Carl Cooper, Bubby Gruver, Bob Crawford, Peyton Gibner, A.D. Reed Jr., Honorary bearers: Kiff White, Dave McClellan, J.C. Harris, Durward Hawpe, John Veneman, Clay Gibner, Hap Fairchild, Marshall Cator, Johnnie Foster, Pete Hererra.

Survivors include his wife, Jannette; three sons, Warren of Glazier, Jon and Lynn, both of Gruver; a sister, Mrs. Josie Evans of Gruver; eight grandchildren and two great-grandchildren.

Jim Haden, who is being treated in Amarillo's High Plains Baptist Hospital for a heart condition, underwent more tests Monday of this week. He is still in medical intensive care, but is said to be some improved.

Buying Power In Hansford County

ABOVE-AVERAGE

Based upon the economic progress it made in the past year, Hansford County stands out as a stronger market than most. It is given an above-average rating for business vitality.

This vitality expressed itself in the form of bigger earnings per family, greater consumer purchasing power and increased sales activity.

With their incomes going up and with the economy as a whole showing signs of improvement, local residents began to regain confidence.

They reduced the amount of money they were putting into savings and used a greater proportion of their disposable cash for goods and services.

The figures bearing this out are contained in the new "Survey of Buying Power," released and copyrighted by Sales Management. Comparable data on income and spending is presented for every section of the country.

Residents of Hansford County, it shows, had a record amount of money at their disposal during the year. Their net income, after payment of personal taxes, came to \$20,341,000.

What this was equivalent to, in terms of the individual family, was determined by dividing the overall income by the number of local households. It amounted to \$10,706 per household.

This was more money than was available to families in most parts of the West South Central States, the average being \$9,840. In the State of Texas, it was \$10,370.

A considerable portion of the gain was eaten up, however, by rising living costs.

According to a recent survey by The Conference Board, the public appears to have grown more optimistic about the shape of the economy but remains uncertain about the future.

But, despite this hesitation, business was good for most local storekeepers. They were able to chalk up a sales volume of \$25,494,000, an increase over the prior year's \$23,598,000.

The fact that sales exceeded earnings indicates that many outsiders do their shopping in the local area.

The relative standing of one community to another, with respect to market performance and potential, is brought out in the survey via a "Quality of Market" index. It takes into account such factors as income, population and spending.

Hansford County is given a rating of 139, or 39 percent above the national average.



Gene Cudd, manager of Hansford Implement Co. in Spearman, stands beside John Deere's new super tractor, the 4630. Mr. Cudd held open house to show off this beautiful machine last Saturday, and a big crowd came out to the gala affair. Of course, everyone is invited to come by and see the new John Deeres.

FUNERAL RITES TUESDAY FOR LORA MARTIN

Funeral services for Lora Katherine Martin, 35, were held Tuesday at 10 a.m. from the First United Methodist Church, Spearman.

Rev. Wesley Daniel conducted the memorial rites for the daughter of Mr. and Mrs. Bill Martin. She died Sunday at her home after a long illness.

Burial in Hansford Cemetery was conducted by Boxwell Brothers Funeral Home of Spearman.

Pallbearers included Ronny Burch, Terry Burch, David Dear, Leon Hagerman, Steven Hagerman, James George.

Survivors include the parents, Mr. and Mrs. Bill Martin; two brothers, Billy Dwane and David, both of the home; and two sisters, Mrs. June Potts of Spearman and Mrs. Carmen George of Hollis, Okla.



SOME CITY STREETS ran a foot deep in water following the 45 minute deluge Monday afternoon. Some parts of the city received as much as 1.40 inches of rain. This rain brought August's moisture total here in Spearman to well over three inches. The rain Monday was very spotted. No rain fell at all just to the north and west of Spearman. Farmers to the south and east received over an inch.



We Love Horses

But

CATTLE FEEDING

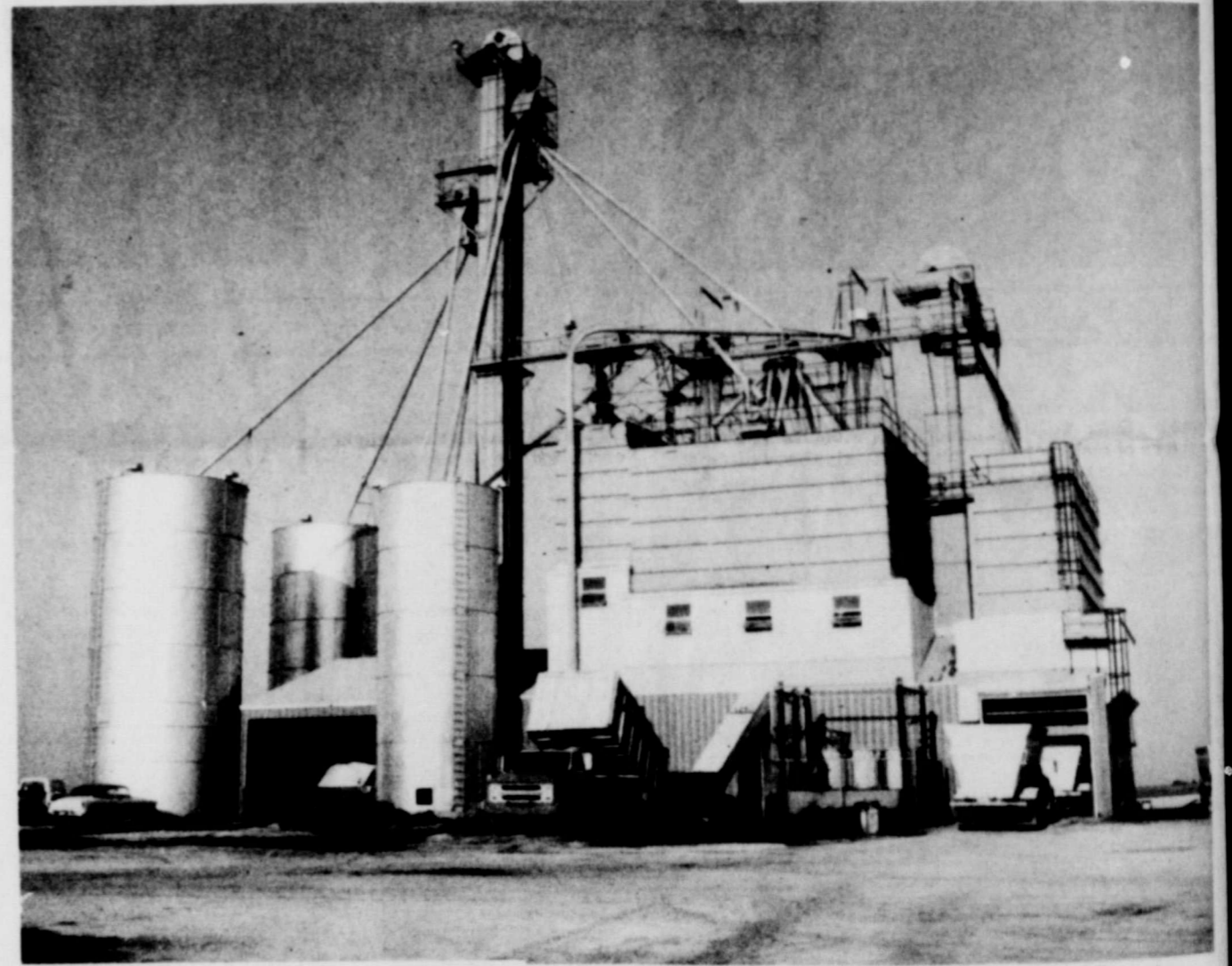

CONTACT BOB COLLIER, Manager
PHONE AREA (806) 659-2577
SPEARMAN, TEXAS

IS OUR BUSINESS

33,000 Head Capacity Heading For 50,000

- Feedlot Bonded for Your Security
- Employees with Lifetime Experience in Cattle Feeding.
- Cattle Marketing
- Extensive Hedging Experience on Future Market
- Modern Facilities and Cattle Accommodations
- Computerized Nutritional Services
- Proven Low-Cost Gains
- Proven Profits to Customers
- Abundant Supply of Feed and Cattle
- Convenient to Large Packers
- Veterinary Consultant
- Stocker and Feeder Cattle Buying Service

HANSFORD FEED YARD

SERVING THE PANHANDLE AREA

SPEARMAN, TEXAS

HF

HF



MRS. JERRY DON MCGHEE
nee Cynthia Sue Henderson

Cynthia Sue Henderson Spearman and Mr. Jerry McGhee of Everman, pledged wedding vows Saturday evening in a service at 8:00 p.m. in the First Methodist Church, Spearman.

Wesley Daniel officiated the double ring ceremony for the daughter of Mr. Sam L. Henderson of Spearman, and the son of Mrs. "Pat" McGhee and the late Mr. McGhee, Harlingen.

Decorative candelabra flanked the altar with greenery forming a backdrop for the exchange of rings. Pink bows decorated the aisle leading to the altar.

Max Baggerly, organist, and traditional wedding music accompanied Mrs. McGhee who sang "The Day After Tomorrow" and "I Love My Love."

Linda Roberts, Spearman, maid of honor. She wore a white gown of pink crepe with white trim outlining the waist of the A-line. She carried a single white rose tied with satin streamers. Her headpiece was a white headpiece of carnations and ribbons. Mrs. C.T. Collier, Dumas, served as best man. Mr. Collard, Spearman, was the groom.

Mr. and Mrs. Bob Howard and Karen, Clovis, Mr. and Mrs. W. D. Howard, Mark & Greg; and Mrs. Ethel Howard, Texico, N. Mex., Mrs. Kenneth Lindsay, Mary Jane & Debbie, Donna,

Texas, Miss Jamie Anne Smith, Amarillo, Texas, Mr. and Mrs. M.L. McCormick, Amarillo, Mrs. M.L. Creacy, Stinnett, Mrs. Virgil Reynolds, Amarillo.

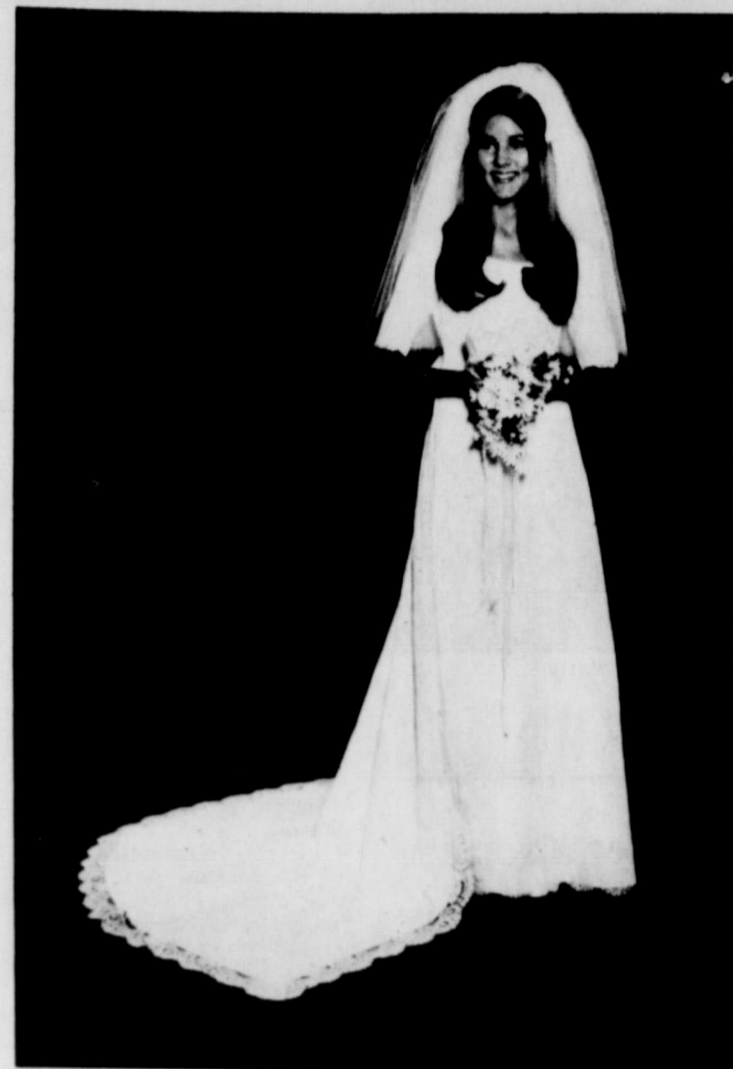

MRS. PERREN ALLISON LYON, III
nee Wanda Jean Weathersby

The First Christian Church, Odessa, Texas, was the scene for the August 11th wedding which united Miss Wanda Jean Weathersby, daughter of Mr. and Mrs. Hugh I. Weathersby, Odessa, to Mr. Perren Allison Lyon III. He is the son of Mr. and Mrs. P.A. Lyon Jr. of Spearman, Texas.

Dr. Wilbur J. Mindel read the double ring vows at 7 p.m. before the church altar which was centered with a candle tree decorated with jade foliage and votive lights. The altar was flanked on either side with nine-branched candelabra bearing tall white tapers.

Mrs. Sam McClellan, organist played Chopin's Moonlight Sonata and the theme from Love Story as prelude music. She accompanied Mr. Jim Casey who sang "More" and "Twelfth of Never."

Formally gowned in a true A-line silhouette of imported silk organza and Pea de Ange laces, the bride was radiant when presented at the marriage altar by her father. Elaborate applique of Pea de Ange laces touching at shoulder lines, drifted over the high fitted empire bodice with shallow bateau neckline. Scalloped lace edges circled the bodice and the A-line organza skirt. The short tea-cup sleeves were detailed with identical scalloped lace. A deeper scalloped lace border encircled the hemline of the gown and the gently folded chapel length train which flowed gracefully from an organza bow at the

back bodice line. Appliqued scattered lace motifs enhanced the skirt front and the train. The bride's headdress matched her gown. She carried a cascade bouquet of daisies, baby's breath, surrounding a large white orchid. She wore a six-pence in her shoe, given to her by her father who brought

it from England where he was stationed during WW II.

Maid of honor was Carla Weathersby, sister of the bride. Bridesmaids were Miss Becky Walker, and Mrs. Monte Lusby, sister of the bridegroom. The maid of honor wore a formal gown of pink dacron voile embossed with white daisies designed with a high-rise waist line and bell sleeves. Her headpiece was a white picture hat with pink ribbon and white daisy streamers. Bridesmaids wore dresses of yellow and blue with matching ribbon and picture hats. They carried green votive candles inside brandy snifters. Miss Dana Guber, flower girl, wore a formal dress, green in color, embossed with white daisies. She wore a white bow in her hair and carried a white petal basket.

Mr. Gary Woolley was best man. Groomsmen were Mr. James Ray Lyon, Mr. Monte Lusby, from Spearman, Texas. Steve Holton, Richard Booth, Ray Wright, Billy Brown and Larry Parker served as ushers.

The bride's mother wore a formal gown of green dacron knit. The long sleeved gown was trimmed with green lace and enhanced by a yellow cymbidium orchid corsage. Mrs. P.A. Lyon, Jr., wore a lovely blue formal dacron knit. She also had a white cymbidium orchid corsage.

At the reception which followed the ceremony, the serving table was covered with a white net and satin cloth and centered with a seven-branched candelabra entwined with leather leaf. The three tiered cake, decorated in pastel roses, was topped with the traditional miniature bridal couple. The groom's table was covered with a red cloth and centered with his Kappa Alpha crystal pitcher holding two confederate flags. The groom's chocolate cake was traced in letters, bearing the date of the wedding.

When the couple left on their wedding trip, the bride was wearing a printed jersey dress topped with a bolero jacket. Her corsage was the orchid from her wedding bouquet.

The bride is a native of Odessa, Texas. She graduated from Odessa High School and Odessa

College. She is a senior art major at Texas Tech University, Lubbock.

Mr. Lyon, a Spearman High School graduate, is a Senior pre-law student at Texas Tech. He is a member of Kappa Alpha, a national social fraternity.

Out of town guests at the wedding included Mrs. J.P. Vernon, Connie, Tracy & Scott; Mrs. W.E. Brown, Mrs. Lora Vernon, Mr. and Mrs. P.A. Lyon Jr., Mr. and Mrs. P.A. Lyon Sr., Miss Becky Lusby, Gary Wooley, James Ray Lyon, Monte Lusby, Steve Holton, Richard Booth, Ray Wright, Billy Brown, Larry Parker, Mrs. Monte Lusby, all from Spearman; Mr. and Mrs. Robert Gaston & family; Mr. and Mrs. Davis Guber and family, from Midland. Mrs. Steve Trigg, El Paso; Tim Hughes, Dallas; Miss Jamie Tutt, Longview; Mack Harrison, San Antonio; Tammie & Teresa Orr, San Diego, Calif.; Mr. and Mrs. Perry

Coursey and boys, Monahans, Jimmy Richardson, San Angelo; Bruce Banisky, Houston; Julie Hottel, Dimmitt, Texas.

The couple will reside at Varsity Village in Lubbock. Various courtesies honored the couple prior to the wedding.

Miss Wanda Weathersby was honored with a gift coffee on June 28, in the lovely parlor of the Odessa Christian Church. Seventy guests called during the coffee. Mrs. P.A. Lyon Jr., Mother of the groom, Mrs. W. E. Brown, his aunt; and his sister, Mrs. Monte Lusby came from Spearman, Texas.

On Friday, July 21, 1972 from 7:30 to 9:00 p.m. eleven hostesses in Spearman gave a lovely bridal shower for Miss Weathersby in the hospitality room of the First State Bank and they presented her with a Farberware stainless steel steak broiler and rotisserie. The serving table held a beautiful arrangement of snapdragons and during the evening about forty guests called. Mrs. Weathersby, the mother of the bride and her sister, Carla attended from Odessa. A pan-

A pantry party was given for her by Mrs. King Ramsey with Mrs. Harry Snodgrass as co-hostess.

A rehearsal dinner was given in the banquet room of Furr's August 10 at 8 p.m. Hosts for the dinner were Mr. and Mrs. P.A. Lyon Jr.

Mr. and Mrs. Hugh Weathersby hosted a wedding brunch on the patio at their home on August 11 and the guests were

served orange juice, assorted fruits, baked ham, scrambled eggs, toast and coffee. The bridesmaids were the honored guests and Miss Weathersby presented them with beautiful cornflower framed pictures she designed and made. As a surprise to Mrs. Lyon and her mother she gave each a lovely hand painted framed picture of white daisies and strawberries. Forty five guests attended.



Miss Crooks To Be October Bride

Mr. and Mrs. Harold Crooks announce the engagement of their daughter, Leslie Anne, to Air Force Lt. Don Mack Needham, son of Mr. and Mrs. R.D. Needham of Cross Plains, Texas. An October 7 wedding is planned in the Air Force Chapel in San Antonio.

The good old summertime discount.

Every once in a while a real honest-to-goodness sale comes along. And you can believe it when we tell you that this is one of them.

For the rest of the summer Gifford-Hill is offering tremendous savings on each of the products you see here.

You just pay a lot less for our products. For complete information on how much you can save with our summer time discount contact our representative right now.

Gifford-Hill's 360 For the first time you can save hundreds of dollars on the most efficient maintenance free electrically-powered system on the market.

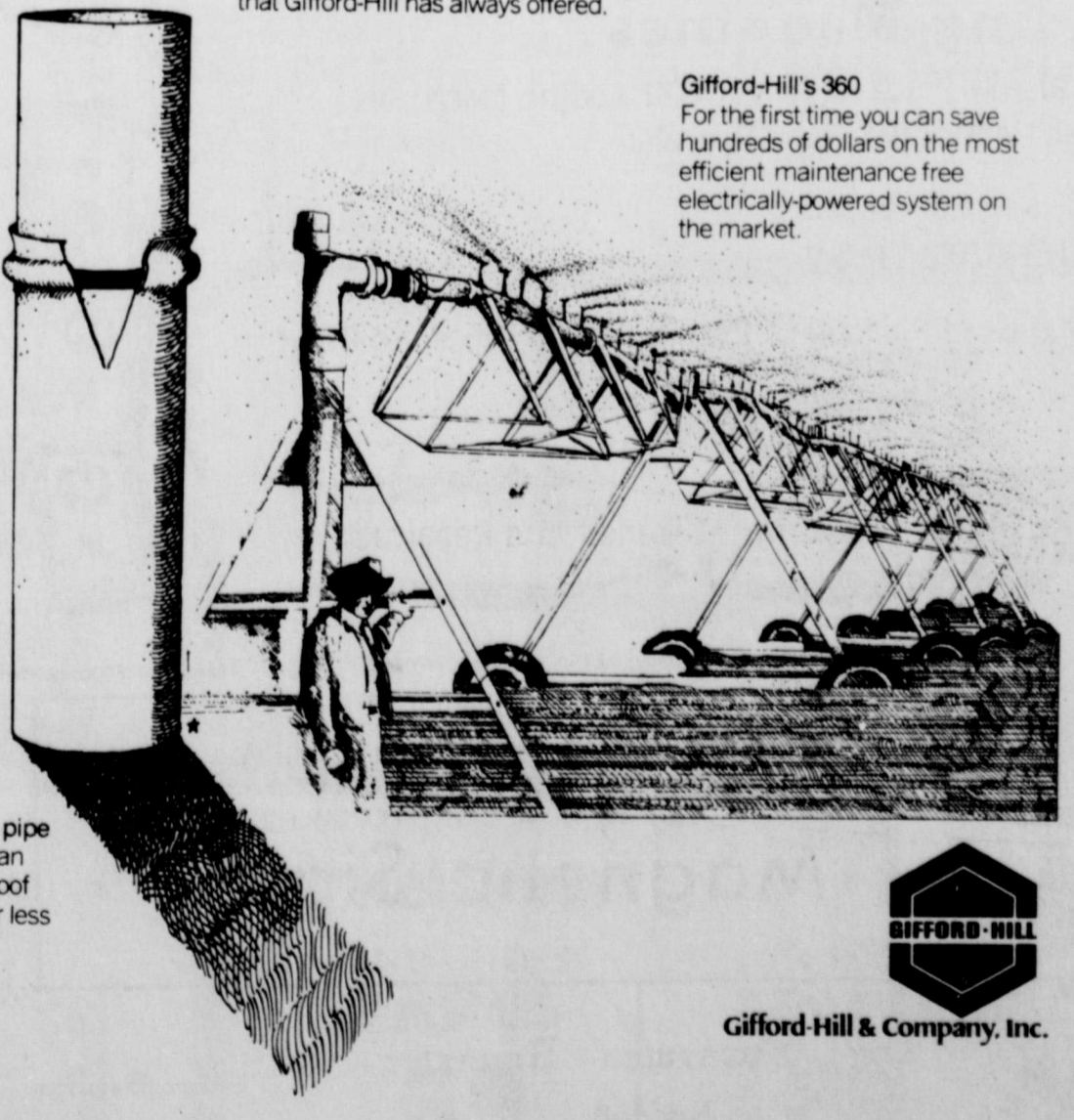

Vanguard PVC plastic pipe For the first time you can install a flexible, leakproof irrigation system for far less than normal prices.



Gifford-Hill & Company, Inc.

DON BELL, BOX 67, SPEARMAN, TEXAS 79081, (806)659-3000

Only \$550. per Semester!

at Frank Phillips College

BORGER, TEXAS 79007



Compare These Expenses With The Costs At Other Colleges	
TUITION & FEES for 18 Semester Hours	
BOARD & ROOM	BOOKS
Per Semester. . . . \$550.00	
THIS ALSO INCLUDES THE COLLEGE NEWS PAPER, YEARBOOK, ALL FEES, ADMISSION TO ALL COLLEGE ATHLETIC CONTESTS AND RENT FOR ALL TEXTBOOKS	

Fall Registration Aug. 31st & Sept. 1st.

\$50.00 SCHOLARSHIP

IF YOU ARE AMONG THE FIRST 150 STUDENTS WHO CONTRACT FOR BOARD AND ROOM, YOU ARE ELIGIBLE FOR AN ADDITIONAL \$50.00 SCHOLARSHIP

THE SPEARMAN REPORTER
 Spearman, Texas 79081 659-3434
 Box 458
 Published Weekly at 213 Main Street
 Spearman, Texas 79081
 Owner-Publisher, William M. Miller
 Second Class Postage Paid at Spearman, Texas
 Any erroneous reflection upon the character of any person
 or firm appearing in these columns will be gladly and
 promptly corrected upon being brought to the attention of
 the management.
 SUBSCRIPTION RATE--Hansford, adjoining counties,
 \$7.00 yr. Other points in combination with The
 Hansford Plainsman, \$9.00 yr.



Heavy damage was done to this late model Oldsmobile, early Tuesday morning, when a car driven by Kenneth Brown, collided with the Olds. The accident occurred on the highway, East of the high school. No-one was injured. The Olds, was driven by Pete Vera.

FRANK PHILLIPS COLLEGE LISTS EVENING CLASSES

Frank Phillips College provides an extensive evening school program for the benefit of young men and women, and for interested adults, who are determined to continue their formal education, develop a hobby, or learn a skill which they have covered through the years.

Evening Classes are scheduled for four evenings a week, class nights and a laboratory night.

Students enrolling in lecture classes, meet each class only one night weekly. This arrangement saves both time and travel. It also provides the opportunity for a person to enroll in four, three hour lecture classes each semester, or ten semester hours if a science course is included.

The evening school at Frank Phillips College offers a wide choice of general education and special courses.

The Art Department offers Life Drawing.

Business administration courses offered include Shorthand, Typewriting, Mathematics, Business English, Computer Concepts, Introduction to Business Machines, Principles of Accounting, Federal Income Tax Accounting, Business and Professional Speaking and Economic Principles.

Instrumentation, Engineering Drawing, and Technical Report Writing are offered in the evening school.

English courses include Rhetoric and Composition, Mechanics of English, Survey of English Literature, Developmental Reading, and College Reading.

Printing principles, problems and techniques of the operation of an offset press are offered in the F.C. modern print shop on Thursday evenings from 6:30 to 9:45.

The Department of Mathematics offers College Algebra, Plane Trigonometry, Intermediate College Algebra, Analytic Geometry, Mathematics of Modern Business, Differential Calculus, Calculus Applications, and Fundamental Concepts of Modern Mathematics.

Natural science courses offered include Botany, Anatomy and Physiology, General Inorganic Chemistry, Introductory Chemistry, and General Technical Physics.

Introductory Psychology, Introduction to Sociology, National Government, Economic Principles, History of the United States, Elements of Physical Geography, Old Testament, World Religions, and Introductory Philosophical Inquiries.

Electronics 114--D.C. Theory and Laboratory is offered on Wed. and Thurs. evenings from 6:30 to 9:45. Electronics 124--A.C. Theory and Laboratory meets on Mon. and Tues. evenings at 6:30 to 9:45.

Law Enforcement Science courses offered are Introduction to Law Enforcement, Police-Community Relations, Introduction to Police Organization and Management, and Legal Aspects of Law Enforcement.

would be taking all possible steps to reduce the holiday death toll. A special "Operation Motorcade" will be in progress over the Labor Day weekend and tabulations of rural and urban fatal wrecks will be reported to the news media of Texas three times daily.

As is customary on major holidays, all available DPS patrolmen will be placed on duty throughout the state. They will make full use of radar and breath testing instruments in an effort to curtail the major causes of accidents--excessive speed and drunk driving.

"These educational and enforcement programs will have an impact, but a great deal of the responsibility for accident reduction rests in the hands of individual Texans.

Maize Topping

NEW HIGH TOPPER
 (Sicle Type)
CALL Randy Hunt
 EQUITY ELEVATOR OR
 BAKER HOTEL

Farmers who use Gulf Diesel Fuel should come in for their free filter.

FREE



The Pulorator filter attaches to your storage tank and filters out moisture as you refuel. It's free to present customers and to new customers for Gulf Diesel Fuel. Your first filter element is free too.

Gulf **Alton Ellsworth**
 Distributor
 500 COLLARD 659-3033



Be it ever so Humble, there's no place like your own. If you're buying an existing home or having one built--We'd Sure like to help.

Where You Save Does Make A Difference

INTERSTATE SAVINGS AND LOAN
 EQUAL HOUSING LENDER
 Spearman, Texas
 Across from the Courthouse

-----NOTICE ALL CATTLEMEN-----

Friday, August 18, we sold 2134 cattle & calves. The action started at 11:30 a.m. and was completed at 5:10 p.m. Both buyers & sellers were represented at Friday's market from several states.

Friday, August 25, we are expecting 1500 to 2000 cattle of all classes. That auction will start promptly at 11:30 a.m.

Friday, Sept. 1, we are expecting 3000 to 4000, including many loads of feeder steers & feeder heifers, practically all off grass pastures in our trade area. Notice: commencing Sept. 1 and thru the fall, the auction will start promptly at 11:00 a.m.

We are anticipating sizable receipts each week commencing with Sept. 1. Remember our big annual event set for October 6.

Advise us of your plans--it certainly helps us with the advertising & indirectly helps you.

Contact any of our personnel.

TEXHOMA LIVESTOCK COMMISSION CO., INC.
 Ph. (405) 423-3251 TEXHOMA, OKLAHOMA P.O. BOX 70

Wonder Why the Yellow Stayed?

COLLEGE STATION--Some homemakers wonder why the yellow stayed--in their white clothes, that is, after a thorough wash using chlorine bleach.

Often the reason is the bleach itself and the fabric finish of the clothes.

According to Roxanne Schnorr, clothing specialist for the Texas Agricultural Extension Service, yellowing can be caused by using chlorine bleach on fabrics with some types of resin finishes.

"These particular finishes are used to give a wash-and-wear property to the fabric and are most often found on cottons and rayons," the Texas A&M University specialist explained. "Although there's less of this type finish being used, there are still some available on the market."

Miss Schnorr suggested the following procedure to restore fabric whiteness when yellowing is the result of using chlorine bleach:

Rinse the garment with clear water.

Soak the fabric for half an hour or more, as necessary, in a solution containing one teaspoon of sodium thiosulfate to one quart water.

Use water as hot as is safe for the fabric.

Sodium thiosulfate is available at drugstores and as "hypo" at photographic supply stores, the specialist noted.

Dye remover may also be used to restore the whiteness of some fabrics, she added.

"To prevent yellowing with the use of chlorine bleach, read the hangtags and permanent care labels of permanent press and easy care fabrics. Follow the recommended bleaching and laundry instructions carefully," Miss Schnorr concluded.

Mr. and Mrs. Wesley Lackey's children (from Lubbock) have been here spending two weeks visiting their grandparents, Mr. and Mrs. Major Lackey and Mrs. D.B. Keim. Todd Wilson, son of Mr. and Mrs. A.L. Wilson Jr. of Lubbock came and stayed a week here with the Lackeys.

LABOR DAY TRAFFIC WILL CLAIM 48 LIVES

AUSTIN--Colonel Wilson F. Speir, director of the Texas Department of Public Safety, today estimated that statewide traffic accidents over the Labor Day weekend will claim 48 lives.

The Labor Day holiday, as set by the National Safety Council, is a 78-hour period from 6 p.m. Friday, September 1 to midnight Monday, September 4.

At the close of the Labor Day period last year, a DPS tabulation showed that 41 persons had died in 34 traffic accidents. Late deaths pushed the toll to 43 persons killed in 36 accidents.

Speir said the DPS and local law enforcement agencies

CHURCH LEAGUE NAMES OFFICERS FOR NEW YEAR

Youth in the Faith Lutheran League met August 20 to elect officers for the forthcoming year.

Tex Kopke was named president. Donna Montgomery, vice president, secretary-treasurer, Karen Rinker and reporter, Gail Montgomery.

The League discussed a project of selling metal social security cards. Anyone wishing to purchase one can contact Pastor Anderson at Faith Lutheran Church, 659-2252.

Present for the meeting were Cindy, Tex and Mark Kopke; Linda Reneau, Ann Ward, Donna, Gail and Kandy Montgomery, Karen and Kim Rinker and Pastor Anderson.

Outgoing members were Cindy Kopke and Linda Reneau. New members are Kandy Montgomery, Mark Kopke, Ann Ward and Kim Rinker.

Listen to HARVEST TIME

9:00 A.M. SUNDAY
 K.B.M.F.
 United Pentecostal Church
 Sponsor

CATCH THESE SAVINGS

SPECIAL BACK TO SCHOOL SAVINGS

ROYAL 440 **Typewriters**

\$150.00

REG. \$220.00

CHECK THIS LIST OF SAVINGS

- * **Calculators**
 - * Remington Electronic
 - * Victor Electronic Full Key Operation
 - * Basicom Portable (Battery Operated)
 - * Victor Automatic Printing Calculator
 - * Several Used Reconditioned Remington Printing Calculators
- * **Adding Machines**
 - * Several Low Price NEW VICTOR Adding Machines
 - * 1 Used Remington Hand Operated
- * **Typewriters**
 - * Several Used Portables Reconditioned Priced to Clear

All Business Machines Cleaned And Repaired

BE SURE AND CHECK WITH US BEFORE YOU PURCHASE YOUR **Magnetic Signs**

The Spearman Reporter
 Box 458
 Spearman, Texas 659-3434

Job Printing Office Supplies

the home of THRIF-T-Prices

IDEAL
FOOD STORES

STORE HOURS

MON - SAT
8 AM-11PM

PRICES EFFECTIVE THRU SATURDAY, AUG. 26, 1972
NONE SOLD TO DEALERS. LIMIT RIGHTS RESERVED.



FARM-FRESH

Whole Fryers

FRESH DRESSED

Thrif-T-Priced

29¢
LB.

Family Circle COOKING

Thousands of triple-tested recipes from the kitchens of Family Circle Magazine

Your Ready Reference for a lifetime of Good Eating...

VOLUME 1
A TO Z OF COOKING
AMERICAN CLASSICS
APPETIZERS
BEVERAGES

VOLUME 1 ON SALE NOW
VOL. 2-16 EA. \$1.69 **29¢**

Sirloin Cut Family Pack

Pork Chops LB. **89¢**

HICKORY SMOKED, SLAB CUT 2 TO 3-LB. PKGS.

Sliced Bacon LB. **79¢**

BAR-S BRAND

Sliced Bacon 1-LB. PKG. **89¢**

ARMOUR

Salt Pork lb. **79¢**

HORMEL BRAND

Corn Dogs lb. **79¢**

BAR-S BRAND, 12-OZ. PKG.

Skinless Franks **59¢**

U.S.D.A. CHOICE BEEF, TABLE-TRIMMED

Rib Steaks LB. **\$1.19**

HORMEL COOKED

Beef Steaks LB. **99¢**

BUTCHER BOY ASSORTED

Lunch Meats 3 6-Oz. Pkgs. **\$1.00**

COVERED WAGON ASSORTED

Smoked Meats 3 3-Oz. Pkgs. **\$1.00**

Thrif-T Dairy Foods

MEL-O-CRUST CANNED

BISCUITS

LIMIT 8 WITH \$5 OR MORE PURCHASE **8-OZ. CAN 5¢**

FRESH GRADE A

Medium Eggs

Thrif-T-Priced DOZ. **33¢**

KRAFT'S QUARTERED

Miracle Margarine 1-LB. CTNS. **3 \$1**

FAIRMONT PLAIN OR CHIVE

Sour Cream 12-OZ. CTN. **39¢**

CAMELOT COLBY

Longhorn Cheese 10-OZ. PKG. **54¢**

ALL FLAVORS **Fairmont Yogurt** 2 8-Oz. Pkgs. **49¢**

KRAFT **American Cheese** 2-Lb. Loaf **1.78**

KRAFT, ALL FLAVORS **Squeez-A-Snack** 6-Oz. Pkg. **38¢**

MEADOWDALE

Enriched Flour

Thrif-T-Priced 5-LB. BAG **28¢**

LIMIT 1 WITH \$5.00 OR MORE PURCHASE

NORTHERN ASSORTED

Facial Tissues

Thrif-T-Priced 5 BOXES OF 200 **\$1**

LIMIT 3 WITH \$5.00 OR MORE PURCHASE

CAMELOT

Tomato Catsup 26-OZ. BTL. **38¢**

HUNT'S PEELED

Whole Tomatoes 300 CANS **5 \$1**

THRIF-T PRICED

French's Mustard 9-OZ. JAR **18¢**

MEADOWDALE

Garden Spinach 303 CANS **6 \$1**

MOUNTAIN PASS

Tomato Sauce 8-OZ. CANS **11 \$1**

MORTON HOUSE

Chili with Beans 300 CANS **3 \$1**

DUNCAN HINES LAYER

Cake Mixes

LIMIT 3 18-OZ. BOX **32¢**

PURE WHITE SHORTENING

Bake-Rite

LIMIT 1 3-LB. CAN **64¢**

MEADOWDALE HALVES OR SLICES

Cling Peaches 3 NO. 2 1/2 CANS **\$1**

IDEAL

Grape Jam 18-OZ. JAR **38¢**

POWDERED OR

Brown Sugar 2-LB. BAG **42¢**

LADY HOPE WHOLE

Canned Chicken 52-OZ. CAN **88¢**

CHUNK, CRUSHED OR SLICED

Dole Pineapple NO. 2 CAN **39¢**

DIXIE BATHROOM

Cup Refills PKG. OF 200 **99¢**

MEADOWDALE CUT

Green Beans

Thrif-T-Priced 303 CANS **6 \$1**

WILDERNESS CHERRY

Pie Filling

NO. 2 CAN **34¢**

COUPON SAVINGS

SAVE 40¢
ON 4-OZ. JAR OF LIPTON'S INSTANT TEA
WITH COUPON BELOW:

VALUABLE COUPON
GOOD FOR 40¢ Off ON 4-OZ. JAR OF Lipton's Instant Tea
WITH THIS COUPON
LIMIT 1. EXPIRES 8-26-72.
IDEAL FOODS!

SAVE 30¢
ON THREE 4-ROLL PKGS. NORTHERN TISSUE
WITH COUPON BELOW:

VALUABLE COUPON
GOOD FOR 30¢ Off ON THREE 4-ROLL PKGS. Northern Tissue
WITH THIS COUPON
LIMIT 1. EXPIRES 8-26-72.
IDEAL FOODS!

Thrif-T Frozen Foods

MEADOWDALE **Strawberries** 10-OZ. PKGS. **4 \$1**

BIRDS EYE PEAS, CORN OR **Mixed Vegetables** 10-OZ. PKGS. **4 \$1**

BIRDS EYE **Broccoli Spears** 10-OZ. PKGS. **3 \$1**

PET RITZ **Pie Shells** 10-Oz. Pkg. **35¢**

HEAT IN TOASTER **Camelot Waffles** 2 5-Oz. Pkgs. **25¢**

FAIRMONT DAIRY FAIR

Ice Milk

ALL FLAVORS 1/2-GAL. CTN. **59¢**

FAIRMONT **Heath Bars** Pkg. Of 6 **47¢**

EXPOSITION BRAND 11-Oz. Can **Mandarin Oranges 29¢**

LUCKY LEAF 303 Can **Apple Sauce 25¢**

Thrif-T Health & Beauty

REG. 79¢ COLGATE **Instant Shave** 11-OZ. CAN **48¢**

REG. \$1.23 **Bufferin Tablets** BTL. OF 60 **83¢**

REG. \$2.45 LOTION SHAMPOO 11-Oz. \$1.88 **Head & Shoulders** Btl. **1**

Thrif-T Quality Products

FRISKIES CANNED, ALL FLAVORS **Cat Food** 15-OZ. CANS **7 \$1**

TWIN PET, ALL VARIETIES 15-Oz. Can **Pet Foods 9¢**

CAMELOT POLISH SPEARS 26-Oz. Jar **Dill Pickles 65¢**

CAMELOT **White Vinegar** Quart **29¢**

VAN CAMP'S No. 2 1/2 Can **Pork & Beans 38¢**

COFFEE BREAK ASSORTED 15-Oz. Pkgs. **Nabisco Cookies 89¢**

WAXTEX 25-Fr. Roll **Wax Paper 31¢**

GLAD KITCHEN Pkg. Of 15 **Garbage Bags 79¢**

COLORADO ELBERTA

PEACHES

4 LBS. \$1.00

CALIFORNIA **Honey Dew Melons** EA. **79¢**

COLORADO **Bartlett Pears** 4 LBS. **\$1.00**

CALIFORNIA SEEDLESS **GRAPES** LB. **39¢**

FLORIDA **ORANGE JUICE** 1/2-GAL. QT. **89¢ 49¢**



Let Me See
by Sybil

The sound of school bells this time of year, means a lot of things to a lot of people. It means a little bit more relaxation for mothers. The

house will be quiet & easier kept neat and clean. Not so many meals to fix. Telephones won't ring so often for Johnny or Jean.

Mothers sending first graders off will suffer several pangs of regret and uneasiness, but this won't last long. Mothers will come the opportunity to put the little ones in Day Schools & Kindergarten classes... for a few hours each day they turn their "little problems" over to somebody else.

Perhaps parents of teenagers entering college for the first year are happiest (or shall we say relieved) of all people! Just to get the young "know-it-all" out of the house for a while promises to be the most welcome feeling to come along in some 4 years! The grocery bill will be cut at least in half. The home telephone will be available ANY TIME. Wash-and-iron day will be simply a snap! The family automobile will get a needed rest. Mamas particularly look forward to an uninterrupted night's sleep not having to stay awake till junior gets home.

Students entering their freshman year at college look forward with great anticipation to being "away from home." They plan to go when they please, do what they please, with whom they please... without mama leaning over their shoulder questioning every move they make. This freedom is something they have looked forward to for the past several years, and they have plans to make the most out of a good thing!

It's all a big joke of course. These feelings are passing fancies; they pass quickly and I fancy they'll never return! The

first week junior is gone, mama stays awake longer than ever... wondering where he is; if he is hungry, cold, being mistreated. At the end of the week the collect phone calls from Johnny & Jean begin. Homesickness sets in and it is hard to tell which it afflicts the worst... mama or the student. It doesn't take long for the parents to win this game, however. A weekend trip to the campus does wonders for the parents!

I tell you, when all the college kids leave Spearman, our city seems rather dull and empty. Their leaving not only takes a lot of kids out of town, it takes a lot of cars! And believe you me, this hurts our Service Station men. They sell more gasoline to young motorists than you would believe.

WE'VE been enjoying all sorts of fresh garden vegetables lately, and we don't even have a garden. Nell McDade, my neighbor to the north, brought me cucumbers. Tiny & Caroline Gressett, our new neighbors to the south, shared some squash with us. Pastor Bill Shoemaker brought us turnip greens, cucumbers, tomatoes & green peppers. Chet Wise keeps me in "squash." I wish someone would tell me what these things are. They look like green squash, but slice and taste like cucumbers. He got the seeds from Frank Masad, who says these seeds are from the original stock brought over from the old country by his parents. They are delicious.

I think we have eaten more homemade ice cream this summer than ever before. The best yet though, is the lemon ice cream Betty Porter has been turning out. She got her recipe from Kay Vernon, originally, but has made a few variations, such as cream and chopped lemon. Try this for a treat: 6 lemons (squeeze juice from 4, chop 2 whole ones in blender) 4 cups sugar. Stir together, pour into gallon freezer. Add one-half pint whipping cream & fill up freezer with milk.

Did you know that "vanilla flavored" ice cream is not the same as vanilla ice cream? Notice the label the next time you buy some at the market. The difference is the substitutes used in the place of pure vanilla. By a federal labeling law passed in 1969 ice cream and frozen desserts must be made with 100% pure vanilla to be labeled Vanilla Ice Cream. The fact that it is called vanilla

ice cream is your assurance that it's made with pure vanilla. What substitutes do manufacturers use for pure vanilla? Vanilla is prepared from sulphite liquor, a by-product of pulp paper manufacturing, and ethyl vanillin is made from a coal tar derivative. You never know what you are eating. Bless us, Rai, h Nader.

WAKA PTA SETS UP NEW YEAR'S WORK

"WHO SAYS WE CAN'T?" "WE CAN!" is the 1972 Texas Congress of Parent Teacher Association theme as followed by the Waka PTA Yearbook committee which met Thurs. Aug. 17 at 2:30 in the school. Those forming the committee were: Chm, Mrs. Herman Wiebe; President of Association, Mrs. Alvin Buschmann; Maud Stump, Mrs. J.R. Stump and Supt. Allen Jones.

"WE CAN" THROUGH ACTION: PEOPLE TAKING ACTION will be followed through-out the year. SEPT. "WE CAN"-HAVE A GOOD PTA with social for staff. OCT. "WE CAN" -LEARN TO TALK TOGETHER featuring a buzz session. NOV. "WE CAN"-KEEP OUR CHILDREN EMOTIONALLY HEALTHY (Ladies Night) DEC. "WE CAN"-HAVE A BETTER COMMUNITY with a community Christmas Tree and program.

JAN. "WE CAN"-APPRECIATE CULTURAL ARTS. FEB. "WE CAN" -WE CAN HELP BUILD SPIRITUAL VALUES, featuring Founder's Day. MAR. "WE CAN"-OUR MEN MEMBERS CAN featuring Men's Night.

APR. "WE CAN"-TALK WITH TEACHERS ABOUT CHILDREN'S PROBLEMS. MAY "WE CAN"-USE OUR MUSICAL TALENT using talent of school children. The Executive committee will meet each month at 2:45 on the Monday preceding the regular meeting. The one for September will be Sept. 11 in the school. All meetings are held the 3rd Monday at 7:30.

Jean Porter Is Rotary Speaker

Miss Jean Porter gave an eloquent speech on the many activities of girls state at the Rotary meeting Monday, August 21.

The Rotarians enjoyed a meal of chicken, gravy, mashed potatoes, corn, salad and rolls.

Guests introduced at the meeting were Glen Cooper of Liberal, Kansas; Gene Schneider, Borger; E.V. Garrett, Borger; Gilbert Mize and Jack Allen of Peryton.

Mrs. White Is Guild Hostess

Friday, August 18, the Arts and Crafts Guild met with Mrs. Kiff White. Members present enjoyed painting, handwork and visiting.

Mrs. White served homemade ice cream and angel food cake to Mmes. Sada Hoskins, Ned Turner, Guy Fuller, Bruce Sheets, Clay Gibner, Garrett Allen, Pope Gibner, and Joe Trayler.

The next Friday meeting will be held with Mrs. Allen.

RICKY BUTLER INJURED FRIDAY

Ricky Butler of Spearman received a broken hand and a separated shoulder Friday evening when he ran into the back of a truck which was being towed. The accident happened late Friday, and Ricky was taken to the hospital Saturday morning. He is doing fine, and has been dismissed as of early this week.

Mr. and Mrs. Anthony Wilkerson and Scotty from Commerce, have been here this week visiting their parents, the L.F. Hands and the Willie Wilkersons. Both Anthony & Linda attend college at Commerce, and will graduate in December.



11th STREET turned into a river following Monday afternoon's downpour of rain. The short-lived storm which passed over the south edge of the city, left 1.10 inches in the official rain gauge at the Haden residence.

Mr. and Mrs. Monte Lusby, his mother, Mrs. Dorothy Lusby and his sister Becky and his brother Ronnie Lusby and Donita Floyd have just returned from a vacation trip to Colorado Springs. They visited Cripple Creek, Victor, Seven Falls, North Pole, Hall of the Presidents and the Royal Gorge. They had a real good time and enjoyed the cool of the mountains.

Mrs. George Yancy and Sue and Cindy Berner visited Mrs. Yancy's parents, Mr. and Mrs. Lee Carter in Hennepin, Okla. last Friday and Saturday. Her brother J.D. Carter from Mora, Minn. was visiting there. Last Sunday Mr. and Mrs. Yancy and Sue had as their guest his sister, Mr. and Mrs. R.W. Lucas and daughter Evelyn of Oklahoma City. They came to bring Mr. Yancy's aunt, Mrs. Pherba Phipps home.

UNITED PENTECOSTAL CHURCH
106 S. Bernice
Services 10:00 a.m.
and 7:00 p.m.
Each Sunday
Spearman, Texas

Maize Topping
NEW HIGH TOPPER
(Sicle Type)
CALL **Randy Hunt**
EQUITY ELEVATOR OR
BAKER HOTEL

CONOCO
It's not too early to get that Car or Truck ready for fall. Let us give your rolling stock A tune up for the Season Ahead
SNIDER PEARSON CONOCO
659-3555

FINANCIAL Statement of Condition					
OF HANSFORD COUNTY SPEARMAN, TEXAS					
RECONCILIATION WITH DEPOSITORY BANK AS OF AUGUST 1, 1972					
Funds	Book Balance	Outstanding Checks	Outstanding Receipts	Bank Balance	
Jury General	\$ 3,853.95	\$ 243.16	\$ 61.81	\$ 4,035.30	
Courthouse & Jail Cemetery	19,533.00	3,595.96	2,920.02	20,208.94	
Hospital	13,294.75	771.28	123.63	13,942.40	
Road & Bridge, General	1,128.24		61.81	1,066.43	
Precinct No. 1	12,760.56	15,648.91	8,389.96	20,019.51	
Precinct No. 2	18,205.81	497.91	522.74	18,180.98	
Precinct No. 3	20,884.46	750.77	445.67	21,189.56	
Precinct No. 4	19,607.37		408.53	19,198.84	
Road & Bridge, Sinking	30,592.87	49.90	436.63	30,206.14	
Precinct No. 1	17,933.29		116.34	17,816.95	
Precinct No. 2	5,388.65		78.52	5,310.13	
Precinct No. 3	5,398.67		59.95	5,338.72	
Precinct No. 4	11,235.78		54.26	11,181.52	
Road District 2	5,406.53		81.97	5,324.56	
Road District 4	0			0	
Social Security	20.77	10,362.70		10,383.47	
Perm Imp Sinking	1,292.24	1,730.00	463.60	2,558.64	

SUMMARY OF RECEIPTS AND DISBURSEMENTS				
Fund	Balance May 1, 1972	Receipts	Disbursements	Balance August 1, 1972
Jury General	\$ 5,074.17	\$ 81.64	\$ 1,301.86	\$ 3,853.95
Courthouse & Jail Cemetery	19,958.09	93,500.35	93,925.44	19,533.00
Hospital	7,885.84	10,465.80	5,056.89	13,294.75
Road & Bridge, General	1,046.60	81.64		1,128.24
Precinct No. 1	26,903.92	69,008.17	83,151.53	12,760.56
Precinct No. 2	34,440.09	2,371.66	18,605.94	18,205.81
Precinct No. 3	42,847.27	2,560.62	24,523.43	20,884.46
Precinct No. 4	37,867.21	2,443.10	20,702.94	19,607.37
Road & Bridge, Sinking	44,371.40	6,233.54	20,012.07	30,592.87
Precinct No. 1	17,779.62	153.67		17,933.29
Precinct No. 2	8,284.91	103.74	3,000.00	5,388.65
Precinct No. 3	5,319.48	79.19		5,398.67
Precinct No. 4	11,164.11	71.67		11,235.78
Road District 2	5,292.09	114.44		5,406.53
Road District 4	3,906.73		3,906.73	0
Social Security	20.66	10,362.81		20.77
Perm Imp Sinking	11,034.87	15,987.37	25,730.00	1,292.24

OUTSTANDING BONDED INDEBTEDNESS	
Hansford County Hospital Bonds, Series 1959	\$92,000.00
Hansford County Precinct No. 3, Fund 10	5,000.00
Hansford County Road District 2, Fund 17	40,000.00
Total Indebtedness	\$137,000.00

INVESTMENTS	
Hansford County General Fund 2	\$40,000.00
Hansford County Perm Imp Sink Fund 24	24,000.00
Total Investments	\$64,000.00

CONGRATULATIONS

TO **Hansford Feed Yard**
Upon the announcement of plans to increase the capacity of your feedyard from 30,000 to 50,000 head
SPEARMAN REDI-MIX
SPEARMAN, TEXAS

Our Heritage of Faith...

notes from Faith Lutheran Church

A meeting will be held this evening Thursday, August 24 at 8 p. m. for members of the Parish Board of Education, new Sunday School teacher and the parents of confirmands for this next year, both 7th & 8th grade. This meeting is vital as we consider our church educational program for the future.

The Luther League met last Sunday in the church with ten members being present. This was the final meeting for Linda Reneau and Cindy Kopke as they will be leaving for college very shortly. Three new members were received. They are Kandy Montgomery, Ann Lad, and Kim Rinker. A meeting was scheduled for next Sunday, August 27 at 3 p. m. in the church parlors.

Our Luther Leaguers are selling the metal Social Security cards in the area. The cost for one is \$ 2 with the proceeds from the sale going to help meet the debt on our church building. If you desire one, you may call the church on Tues-

day's or Thursday's and leave your name and address. A leaguer will be around to contact you in person.

Sunday School will be dismissed on August 27. The new classes will begin the first Sunday in September. They are at 10:30 with classes for all ages. Morning worship is held at 9:30 with Pastor Victor Andersen in charge. You are invited to visit with us.

Virginia K. Allen Retired From WTSU Faculty

AMARILLO, West Texas State University conferred degrees upon 362 graduates at its summer commencement in the Amarillo Civic Center Coliseum Thursday night.

Dr. James P. Cornette, president, conferred degrees upon the senior and graduate

students.

Mrs. Virginia King Allen, association professor of accounting, was honored as a retiring faculty member. She has taught at the university since 1955. She is a former Spearman resident, and well known in Hansford County area.

There were 163 Bachelor of Science degrees awarded, 25 Bachelor of Arts, 44 Bachelor of Business Administration, 1 Bachelor of Music Education, 30 Master of Arts, 8 Master of Science, 23 Master of Business Administration and 68 Master of Education.

Registration for the fall semester at WTSU begins Aug. 31 and continues through Sept. 9. Dormitories will open Aug. 27 and freshman orientation will be Aug. 29. Classes commence Sept. 5.

Friends & Relatives Attend Funeral

Friends and relatives here from out of town for the funeral of Birdine Crawford were: Mr. and Mrs. F. K. Banister and Mrs. Nina Miller from Steamboat Springs, Colorado, Mr. and Mrs. Don Bennett of Santa Paula, Calif., Mr. and Mrs. Everett Boley, Wichita, Kansas; Mr. and Mrs. Wade Cook, Mr. and Mrs. Clarence Pike, Mr. and Mrs. Marion Richardson, Buffalo, Okla.; Mrs. Ardest Streiger, Hays, Kansas; Mrs. Jessie Rogers, Granada, Colorado; Mr. and Mrs. Vernon Osborn, Amarillo; Montie and Debra Baldridge, Dalhart; Mrs. Krist Leovich, California; Mr. and Mrs. Milton Herring, Bogert; Mr. and Mrs. Ray Kenney, Pampa; Madolin Gordon, Hardner, Kans.; Mr. and Mrs. E. Campbell, Oklahoma; Mr. and Mrs. Pete Brown, Mrs. Etta Brown and Mr. and Mrs. Clyde Brown, McLean; and the Crawford children—Mr. and Mrs. Don Cruise and Janice, El Paso; Mr. and Mrs. Spence Hogan, DeAnne and Dee, Judy Cruise and Mr. and Mrs. Charles Herring, Denver, Mac Crawford and Bill Cruise of Amarillo.

Bill and Edward LaFoe Visit In Batton Home

Guests in the home of Mr. and Mrs. Ceril Batton recently were their grandsons Bill and Edward LaFoe of Oak Grove, La. Bill is a junior in high school and Edward is a sophomore at LSU. While here they visited the Museum at Canyon, saw TEXAS in Palo Duro canyon, visited local radio station since both are interested in radio. They enjoyed our great county and enjoyed picking roasting ears at Wesley and Dot Jenkins farm. Friday they renewed old acquaintances in the Holt Community. At the home of Phil Jenkins they were served refreshments of cake, cookies, ice cream, tea and coffee. Joining them were Bertha Jenkins, Maude Rossen, Olive Pendergraft and Dot Jenkins.

On Sunday the young people at the Presbyterian Church had charge of the services in the absence of the pastor and they asked the boys to sing a duet and Bill accompanied on the guitar.

Ceril took Bill to see Adobe walls Sunday evening and incidentally they killed a rattlesnake which was very exciting for Bill. Bill and Edward had a real good time and hope to be able to pay their grandparents another visit sometime.

Other out-of-town guests attending the services included Mr. and Mrs. Chris Kenny, Lubbock; Gary Fletcher, Canyon; Mrs. Almeda Boehning, Canyon; Mrs. Ann Smith, Amarillo; Mr. and Mrs. Barton Riley, Kansas; Mr. and Mrs. Tom Whitson, Greensburg, Kansas.

The program of activities will begin at 10 a. m. with a parade. This includes a bicycle parade with the bicycles decorated, the winner of this to receive a series E bond. This barbecue luncheon--this is pit barbecue which has become one of the biggest drawing cards for the event--will be held from 11:30 a. m. until 1 p. m. Following this an old fiddler's contest will be held, and throughout the afternoon there will be a dunking board in operation. There will be a turtle race and a cake walk. At 3 p. m. local firemen will conduct water polo games. For the occasion a fly-in is being planned by members of the Top O' Texas Experimental Aircraft Association whose headquarters is in Amarillo. It will be members of this group which will participate in an air show which will start at 3 p. m. with a fly over the picnic area--which is the town square. The show will consist of aerobatics, a flour bombing and possibly a parachute jump.

Members of the Top O' Texas Club will also have a static display of various home-built aircraft for viewing by the public. The show is free. Aerobatics events will begin at 4 p. m. at the airport.

The show this year is sponsored by the Sunray Lions who are using the sale of barbecue for funding their various programs.

General chairman of the annual celebration is Boyd Beck, owner of the Sunray Cleaners. Those wishing to enter the old fiddler's contest may contact him.

Unless the weather turns sour, a record crowd is expected to attend the Sunray Annual Barbecue and picnic Saturday, August 26. Over five hundred this pre-Labor Day Celebration last year, and double this number is expected to attend this year. Just as the attendance has grown, so has the scheduled events. This year an old fiddler's contest and an air show along with an art and antique display has been added. On this occasion the entire community turns out in force, with local clubs and business people cooperating to carry out a program of fun that has all the air of a carnival.

Librarian Celestine Thompson announced this week that \$300.00 had been donated to Hansford County Library.

Mrs. Frank Davis was visiting with Mrs. Thompson one day last week just as Celestine was opening the morning's mail. The mail carried a letter, and two checks, each in the amount of \$150.00 and she gave a jubilant shout over the good news.

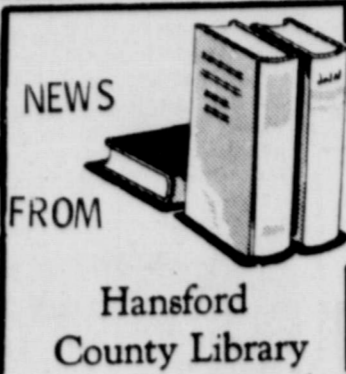

Hansford County Library

Mr. and Mrs. Ernest Archer enjoyed a vacation recently which took them to Albuquerque, N.M. where they visited their daughter Nancy, who is on the faculty of one of the schools there. They went sight-seeing at El Paso and Juarez, Mexico. They also visited their daughter, Mr. and Mrs. A.D. (Norma) Payne and children at Ralls, Texas and Louise's sister, Mr. and Mrs. H.S. Ayres in Pampa.

"Who in the world gave us that?" asked Mrs. Davis, a dedicated slave and promoter of Hansford County Library. The news was ironic, for the donations were made by Mrs. Davis' niece and her sister-in-law.

Mr. and Mrs. Ernest Archer enjoyed a vacation recently which took them to Albuquerque, N.M. where they visited their daughter Nancy, who is on the faculty of one of the schools there. They went sight-seeing at El Paso and Juarez, Mexico. They also visited their daughter, Mr. and Mrs. A.D. (Norma) Payne and children at Ralls, Texas and Louise's sister, Mr. and Mrs. H.S. Ayres in Pampa.

Dinner guests at the home of Mr. and Mrs. Trindle and Connie were Mrs. Kenneth Hogg and girls of Perryton, Mrs. W.H. Flatt and Mrs. Booker, Mr. and Mrs. Ray Hocking and boys of Wyoming, and Mr. and Mrs. Larry Holt.

Mr. and Mrs. Jimmie intended to spend the end in Snyder with her who was with them when they got to the town where the water was so high that it turned around and got home of some friends in country to spend the night. Flooding conditions were bad. One death resulted, buildings and their contents were damaged.

PANELING SALE

Pre - Finished Paneling

7 Patterns To Choose From

From \$2.83
\$3.27 - \$4.77

Pre-Finished Moulding To Match

White House Lumber Company of Spearman

Consumers Enjoys Gala Celebration

Consumers Sales Co-Op enjoyed their 2nd annual celebration held last Thursday, Friday and Saturday at their new station in Spearman.

Winners in the drawing according to president Mike Garnett were: Roy Lee Uptergrove, 50 gallons of gas; Ralph Synum, 50 gallons of gas; Linda Jarvis, 10 gallons of gas; Mr. Roy Seitz, 50 gallons of gas; L.M. Womble, 25 gallons of gas; Jake Vernon, 10 gallons of gas; Elzey Vanderburg, 50 gallons of gas; Gladys Turner, 25 gallons of gas; Wayman Edwards, 10 gallons of gas.

Bowlers Wanted

MIXED-MEN-WOMEN BOWLERS

TEAM PLAY STARTS WEEK OF SEPT. 11th

Contact
MILLARD TUCKER
PHONE 2662
BOWL MOR

Proud to Serve...

We will be happy to serve the expanded Hansford Feed Yard as we have in the past.

Service Center

OWENS SALES CO.

Phone 659-2213
Box 116
Spearman, Texas 79081

HANSFORD FEED YARD

OUR CONGRATULATIONS TO HANSFORD FEED YARD UPON THE EXPANSION OF YOUR FEEDYARD FROM 30,000 to 50,000 HEAD CAPACITY.

WE STAND READY TO FILL THE NEEDS FOR FEEDTRUCKS TO THE FEEDLOTS IN THIS AREA.

EXCEL CHEVROLET-OLDS

S. HIGHWAY 207 SPEARMAN

BUTLER

CLASSIFIED ADS RESULTS

659-3434

Burton's TV 659-2121

06 P. Kenneth

Boxwell Bros. General Home and

Power Shop

Night Phone 659-2212

Gummings Refrigeration

Conditioning

Phone 659-2721

659-2441

WHITE HOUSE LUMBER CO.

Plumbing Supplies

659-2818

HANSFORD LODGE 1040 F. & A. M.

Communication

4th Monday

each month

W M

W M

W M

W M

W M

W M

W M

W M

W M

W M

W M

W M

W M

W M

W M

W M

W M

W M

W M

W M

W M

W M

W M

W M

W M

FOR SALE

FOR SALE Commercial building on Main.

Older 4 bedroom 2 bath home, family room, 75 ft. corner lot.

80 ft. highway frontage improved with 2 BR stucco house.

Good irrigated section North of Gruver; 2 wells. Terms.

EMMETT R. SANDERS Broker 659-2516 nights 659-2601 36T-rtn

FOR SALE-3 band instruments. Flute, Clarinet, and Trombone. Call 659-3606. 38S-rtn

FOR SALE-2 bedroom duplex, and one lot. 659-2119. 26T-rtn

FOR SALE: 5 room, 2 bath house on 100 ft. corner lot; includes 2 trailer space rentals. Make down payment and owner will carry balance. Income from trailer spaces will help make payments. Emmett R. Sanders, Broker 659-2516; nights 659-2601. 36T-rtn

SALE on Used TV's. Start at \$15.00 each. Also other items. 408 E. Kenneth. 39S-2tp

FOR SALE-10' x 50' mobile home. Call 3508. 32S-rtn

FOR SALE-3BR, 2 bath home, nice carpets and drapes, central ref, air, disposal, dishwasher, self-cleaning range; attractive corner lot near high school. Emmett R. Sanders, Broker, 659-2516; nights 659-2601. 30T-rtn

MACIAS MOBIL HOMES FOR SALE 1600 S. MAIN PERRYTON, TEXAS 9S-rtn

FOR SALE-10 x 45 ft. Chickasha trailer with two bedrooms. Can be seen at 119 n. Brandt. 38S-rtn

FOR SALE-3 bedroom home, carpeted throughout, central heat and ducted evaporative air, attached carport, garden tool storage area, fenced yard, quiet South Dressen Street location; Emmett R. Sanders, Broker, 659-2516, nights 659-2601. 38T-rtn

FOR SALE-3 bedroom, 2 bath brick home, central refrigerated air, nice carpets built-in oven, cooktop, dishwasher and disposal; Large utility room plumbed for W&D, attached garage; Emmett R. Sanders, Broker, 659-2516; nights 659-2601. 37T-rtn

FOR RENT

FOR RENT-4 room furnished apartment for couple or bachelor. 821 S. Haney or call 659-2084. 38S-rtn

FOR RENT-2 Br. unfurnished house; 1 bedroom furnished house. Call 2274. 37S-rtn

FOR RENT-Furnished Apartment for bachelor or couple. Bills Paid. Call 659-2082. 35S-rtn

FOR RENT-furnished apt. 606 S. Bernice Street. Phone 659-2652 or 2452. 28S-rtn

FOR RENT-2 bedroom unfurnished house. Inquire at 327 N. Hazelwood. 36S-rtn

FOR RENT-6 room house. Contact Mr. Tucker, 30 S. Dressen. 40T-2tnc

FOR RENT-Furnished 1 large bedroom house. Bills paid. Call 2082. 40T-rtn

FOR RENT-Furnished 2 bedroom house. Bills paid. Call 2082. 40T-rtn

PLAY SCHOOL

PLAY SCHOOL-Enroll now for 3 day week program, ages 2 & 4. Cheryl Garnett, Phone 659-3588. \$18.00 month. 39T-6tc

PARENTS-LET YOUR CHILD JOIN THE BAND. No need to buy an instrument. Rent-No time limit-No rental purchase plan-Never any interest or carrying charge-All rent paid applies to purchase. Rent as low as \$5.00 per month. All major brands of new, shopworn and used instruments. See us for band instrument rentals. MEGART MUSIC CO. SERVING THE PANHANDLE FOR OVER 35 YEARS. 2602 Wolflin Ave., Amarillo, Tex. Ph. 355-5591, 412 N. Main, Borger, Tex. Ph. 273-2421. 39S-4tc

SHARON'S BEAUTY SHOP BACK TO SCHOOL SPECIALS Permanent Reg. \$15 - 12.50 12.50-10 10 - 8.50 Bleach Reg. \$25 for \$18 Frost \$20 - \$15 Little Girls Haircuts \$1.50 Women's Haircuts \$1.50 Early or Late Appointments Open Mon. thru Sat. 301 W. Kenneth Phone 2710 37S-8tp

IN MEMORIAM In loving memory of Kate Gray, my mother, who passed away Aug. 26, 1971. There is a road called remembrance, where thoughts and wishes meet. Today we take that road in thought to the one we cannot reach. The memory of someone dear is like a thing of gold that never dulls or tarnishes or grows the least bit old. Frances Sim 39S-2tc

Now Taking APPLICATIONS FOR Morning & Evening Jobs Cattleman's Steak House

WANTED HELP WANTED-Fountain help, mostly evenings, not in school. No phone calls, please. Lynx Den. 37T-rtn

SEED SALES REPRESENTATIVE-Major Field Seed Company has opening for a North Plains Dealer Sales Representative. Car furnished. Salary plus commission, profit sharing, hospitalization and insurance. Desire man with farming background who has completed college within past 10 years. Send resume of experience and salary requirements to Sales Manager, P.O. Box 875, Lubbock, Texas 79408. 40T-, 41T, 42T

WANTED TO BUY-Dinette Set, Call 2082. 40T-rtn

GARAGE SALES GARAGE SALE-309 W. 12th Ave. Friday and Saturday, Aug. 25 and 26. Miscellaneous articles, boys clothing. 40T-ltp

FIVE FAMILY GARAGE SALE-Thursday, Friday and Saturday, Aug. 24, 25 and 26. 902 S. Haney. Starts at 9 a.m. 40T-ltp

GARAGE SALE-All day Friday, Aug. 25 1116, So. Barkley. 40T-1tc

GARAGE SALE-103 Barkley, Fri. and Sat. Aug. 25 & 26, 9 til 6. 40T-ltp

HELP WANTED The managers position is open at Consumers Sales Co., in Spearman, Texas. Applicants may call, or inquire at the local station. Phone A/C 806 -659-2012, Spearman, Texas.

Cards of Thanks

We wish to express our deep appreciation to all the friends who helped us so much in these past few days. Words are inadequate for friends like you, who have made our days not quite so dark. Cecil and the family of Birdine Crawford

NOTICE, WOMEN interested in Bowling. Please Call M. Craig, 2916 or J. Larson, 2004

JOB OPENINGS AVAILABLE

- * Maintenance Helper
* Mechanic
* Truck Drivers

(Drivers must have 2 years experience with Truck & Semi Trailer.)

GOOD PAY GOOD BENEFITS Apply at Permian Corp. Spearman, Texas

659-2571 F. D. Busby, Mgr.

ALL SCHOOL SUPPLIES SALE PRICES

Starting Monday Aug. 21st. through Aug. 31st.

NOTE BOOK PAPER 300 COUNT 39¢ 500 COUNT 59¢

Gordon's DRUG 314 Main Phone 659-2141

Something to Sell, Buy, Trade? Classified Ads Get Results Call 659-3434

Notice KIRBY A lot of people trade their Kirby or any vacuum cleaner off when actually all it needs is a simple overhaul take it to B. & B. SALES or call 659-2662 for free estimate part & labor guaranteed

Rural Areas Show New Growth Signs

WASHINGTON--The move from farm to city may be coming to a halt, a new era of economic and social growth for rural America may already be launched.

These are two conclusions to be drawn from various reports on the growth of rural America, from the arid stretches of the Southwest to the green fields of the Southeast. They also are indications that the much talked about goals of rural development are beginning to emerge as realized accomplishments for an increasing number of communities. Some signs of the recharged energies within rural areas are: --More jobs: During the 1960's nonfarm jobs increased by 39 percent in the countryside, a slightly better rate than the 34 percent increase in metropolitan areas. This growth rate has been high in completely rural counties as well as in those with cities of up to 50,000 population. --Farm exodus ending: The farm population has dropped to fewer than 9 1/2 million persons, with so few people remaining on the Nation's farms, little further decline in the population is possible. As the farm-to-city migration dwindles to a negligible level, continued gains in nonagricultural jobs will have a more visible impact on the overall economy and population of rural areas. --Greater federal commitment to rural areas: The government is stepping up its investment in rural America manyfold. For example, funds earmarked for housing in rural areas amount to \$2.2 billion this year, four times the 1969 level; sewer and water programs are allocated \$342 billion this year, nearly twice the 1969 level. Total funds devoted to rural development efforts by the Department of Agriculture will amount to \$3.5 billion this year--four times the level in 1961 and twice as much as in 1969. More important than the statistics or the governmental expenditures, however, is the determined individual in community after rural community who resolves to solve the problem on his own, who takes action to set his own neighborhood on the road to progress. In Tulla, Texas, for example, local leaders set out to combat decaying businesses, blighted housing. As a result of their efforts, the community has 386 new low-cost homes and jobs and incomes are up because of the construction work. In North Carolina, citizens mounted a driver education campaign as a small but vital part of their State-wide effort to connect more rural workers with more better paying jobs. Rural development is an idea whose time has come--mostly because increasing numbers of local groups are taking it upon themselves to make sure that it does.

Siamese kings used to give their enemies white elephants to eat them out of home and fortune.

TEXHOMA LIVESTOCK COMMISSION COMPANY, INC.

Under Federal Supervision - Bonded For Your Protection LIVESTOCK AUCTION EVERY FRIDAY PHONES - (area 405) 423-2031 & 423-3251

Dear Customer and Producer: August 19, 1972 Friday, August 18th was a good day for a Cattle Auction here in Texhoma. We sold 2134 Cattle and Calves thru the arena. The Action began at 11:30 A.M. and was completed at 5:10 P.M.

A good representation of both Buyers and Sellers were present. The market as a whole was active to 25¢ to 50¢ lower with last week. Light replacement cattle fully steady and active. Cows and Bulls fully steady.

- Some representative sales as follows: Str & Hfr calves selling by the head from \$115.00 to \$150.00. 40 WF Steers - Avg. Wt. 420# @ \$51.90 per cwt. 24 WF Steers - Avg. Wt. 452# @ \$48.25 per cwt. 14 WF Steers - Avg. Wt. 542# @ \$45.60 per cwt. 4 WF Steers - Avg. Wt. 610# @ \$44.90 per cwt. 10 Blk WF Steers - Avg. Wt. 684# @ \$42.00 per cwt. 45 WF Steers - Avg. Wt. 613# @ \$44.20 per cwt. 37 WF Steers - Avg. Wt. 712# @ \$41.60 per cwt. 19 Blk WF Steers - Avg. Wt. 623# @ \$43.90 per cwt. 21 Blk WF Steers - Avg. Wt. 720# @ \$40.70 per cwt. 27 Mixed Steers - Avg. Wt. 735# @ \$39.75 per cwt. 60 Steers - Avg. Wt. 757# @ \$40.37 per cwt. 40 Blk WF and WF Steers - Avg. Wt. 720# @ \$40.30 per cwt. 33 Holstein Steers - Avg. Wt. 839# @ \$31.70 per cwt. 14 Holstein Steers - Avg. Wt. 691# @ \$32.40 per cwt. 40 WF Steers - Avg. Wt. 714# @ \$41.10 per cwt. 138 WF Heifers - Avg. Wt. 670# @ \$36.40 per cwt. 59 Blk Heifers - Avg. Wt. 670# @ \$35.80 per cwt. 8 WF Cows - Avg. Wt. 990# @ \$25.80 per cwt. 10 WF Cows - Avg. Wt. 920# @ \$24.90 per cwt. 11 WF Cows - Avg. Wt. - 1014 # @ \$24.90 per cwt.

For Friday, August 25th we are expecting 1500 or more cattle and calves of various classes. This Auction will commence at 11:30 A.M.

For Friday, September 1 - we are expecting 3000 to 4000 total - including many loads of Feeder Steers and Feeder Heifers. Commencing September 1 we will start our Auction promptly at 11:30 A.M., selling mixed cattle of all classes until approximately at 2 P.M., then starting on the loads and consignments.

Notice - Commencing this week we are starting to advertise & Broadcast weekly over KGNC Radio - 710 on your dial - as follows: 1. Monday Noon - 12:20 to 12:30 P.M. - our previous Friday sale market report.

2. Wednesday P.M. - a recording between 6:00 & 7:30 P.M. as to our forthcoming Friday sale.

3. Thursday Noon - 12:20 to 12:30 P.M. - the same recording.

4. Thursday Evening - 6:00 P.M. to 7:30 P.M. - the same recording. (The reason for the uncertain broadcast time due to special sports broadcast).

Advise us of your plans. Sincerely, Cliff Augustine

Local Fishermen Disappointed

This ain't no fish story. A group of some 30 game wardens, and 200 fishermen waited anxiously on the banks of the lake at Lake Fryer Tuesday, to participate in the killing of all of the rough fish in the lake. The truck, carrying the chemicals for the big fish kill, broke down, at Wichita Falls, and the kill had to be postponed. This newspaper will try to contact game wardens to find out when the next kill at Lake Fryer will be made.

LEGAL NOTICE NOTICE TO BIDDERS

Sealed bids will be received at the office of the City of Spearman, Texas, until 8:00 P. M., August 28, 1972, for furnishing the gasoline requirements of the City of Spearman for a period of 12 months--October, 1972, through September, 1973. Approximate requirements for the period, 16,000 gallons of regular gasoline and 4,000 gallons of ethyl gasoline. Bids to be on regular grade and ethyl grade gasoline delivered to overhead tanks at the City of Spearman Warehouse.

The City reserves the right to reject any and all bids or waive any informality in the bid or accept any bid regardless.

By order of the Mayor and City Council of the City of Spearman, Texas, this the 14th day of August, 1972.

/s/ Dr. D. E. Hackley Mayor

ATTEST:

/s/ Terry Pittman City Secretary

PUBLIC Land Auction

HANSFORD COUNTY, TEXAS grassland well watered & well fenced.

Friday, Sept. 15 at 10 a. m. on courthouse lawn Land located 2 miles north of Hansford Cemetery. Approx 7 miles Northwest of Spearman, Texas. Legal Des: 480 acres W1/2 of W1/2 Sec. 119 and E 1/2 of Sec. 120 Blk 45 H&TC Survey. All mineral rights reserved by present owner. Possession will be given first day of Nov. 1972 Terms: 10% down, Balance due in 30 days. Owner reserves right to reject all Bids For information call Ray Phelps 659-2172.

THRIFTWAY'S 2nd BIG WEEK Back-to-School Sale



**T
H
R
I
F
T
W
A
Y**

from THRIFTWAY'S fresh meat department

WE SELL ONLY USDA CHOICE BEEF

U.S.D.A. CHOICE

RIB STEAK

lb. **98¢**

STEAK

Swiss

lb. 89¢

STEAK

Chuck

lb. 69¢

BONELESS

RIB STEAK

lb. **\$1.69**

100 (\$10.00 WORTH) FREE

BUCCANEER STAMPS

With this Coupon and Purchase of \$7.50 or over One Coupon Per Customer

Good Only at Cut Rate THRIFTWAY

Expires Sat. Night Aug. 26, 1972

THRIFTWAY

a better way to SAVE!

LAST WEEK FOR Family Circle Cook Book & Handyman's Book

Tendercrust Ranch Style

1 1/2 lb. Loaf **25¢**

Shurfresh Sliced Bacon.....LB **79¢**

PICK OF THE CHICK

USDA GRADE A FRYERS

THIGHS

59¢

BREAST **69¢**

Shurfresh Vac Pak Franks.....12-oz. Pkg. **49¢**

SOFT OLEO

2 Tubs To Pound

Shurfresh Golden lb. **39¢**

BREAD

Shurfine Creamy Rich-

Full Quart **44¢**

Salad Dressing

Shurfine Creamy Rich-

Full Quart **44¢**

Shurfresh

ICE MILK

Full Flavor

Half Gallon **44¢**

CAKE MIX

Betty Crocker Layer

Box **34¢**

EGGS

Shurfresh U.S.D.A. Grade A

Large Whites Dozen **38¢**

TV Special

Notebook Paper

2 of 5 HOLE PUNCHED

300-ct. Pkg. **25¢**

WITH \$5.00 PURCHASE OR MORE EXCLUDING CIGARETTES

DESIGNER

KLEENEX TOWELS.....3 JUMBO ROLLS **\$1**

SHASTA-ASSORTED FLAVORS

SOFT DRINKS.....2 64-oz. BTLs. **89¢**

SHURFINE

CHUNK TUNA.....6 1/2-oz. SIZE **39¢**

ORANGE DRINK 25¢

Hi-C All Flavors & 46 oz. Can

Prices effective August 24 thru 26, 1972. We reserve the right to limit quantities.

Whipping Cream Shurfresh Creamy Rich-8 oz. **25¢**

Shurfresh Colby Longhorn-10 oz. Half moon

CHEESE **49¢**

THRIFTWAY'S PRODUCE

Thompson Seedless

GRAPES **39¢**

POUND.....

RUSSET POTATOES ALL PURPOSE 10-lb. BAG. **69¢**

ORANGES Sunkist Valencia 10-lb. **17¢**

NEVER BEFORE AT THIS LOW PRICE

ON SALE

THIS WEEK!

SECTIONS 3&4 **49¢**

UNABRIDGED

WEBSTER'S

NEW TWENTIETH CENTURY DICTIONARY OF THE ENGLISH LANGUAGE

BUY 2 SECTIONS A WEEK

NEVER AGAIN AT THIS LOW PRICE

WESSON OIL

Pure Veg.

Large 4 oz. Decanter **99¢**

- SHURFINE ALL GREEN CUT SPEARS 2 1/2-oz. CANS 79¢
- DEL MONTE CREAM OR WHOLE STYLE GOLDEN CORN 4 303 CANS 79¢
- DEL MONTE SPINACH 4 303 CANS 79¢
- OUR DARLING JUNE 3 SERVING JUNE PEAS 5 303 CANS 89¢
- GRAPE OR RED PEARL BAMA JELLY 2 18-oz. JAR 79¢
- BAMA SMOOTH PEANUT-REFRIGERATOR JAR BUTTER 18-oz. JAR 59¢
- SUNSHINE 40-40 CRACKERS 10-oz. BOX 33¢
- SUNSHINE LEMON, OATMEAL, SUGAR COOKIES 11-oz. PKG. 29¢
- MARS AND M&M ASSORTED CANDIES 10-oz. PACK 49¢
- SCHILLING'S BLACK PEPPER 4-oz. CTN. 49¢
- KLEENEX WHITE OR ASSORTED FACIAL TISSUE 2 280-CT. FOR 69¢
- LITTLE TRAVELERS KLEENEX TISSUE 2 76's FOR 19¢
- SOAPS 10-oz. IN AD COUPON 25¢
- RUSH SPRING 15" IN AD COUPON 2 BARS 29¢
- FAB 10" OFF LABEL DETERGENT GIANT BOX 59¢
- PALMOLIVE LIQUID 10" OFF LABEL DETERGENT 22-oz. BOX 49¢
- AJAX 3" OFF LABEL CLEANSER 14-oz. BTL. 29¢

SKILLET CHICKEN-ITALIAN W/DRESSING 69¢

HUNT'S DINNERS...EACH 69¢

DEL MONTE FRUIT COCKTAIL 3 303 CANS 79¢

DIET COLA OR ROOT BEER 2 28-oz. BTL. 49¢

SHASTA SHASTA SKINNER'S SHORT CUT ELBO MACARONI 2 2-oz. PKG. 49¢

5" OFF LABEL

Armour's Treet **59¢**

12-oz. CAN

EASY GRIP

Hunt's Ketchup **49¢**

32-oz. SIZE

20" OFF LABEL

Scope Mouthwash **89¢**

18-oz. SIZE

One size fits all

Panty Hose **2 88¢**

ADORN STRETCH

Green II 10" In Ad Coupon FAMILY TOOTH PASTE 5-oz. TUBE 69¢

Paral Drops 5-oz. 89¢

Regular Tinted Medication TOOTH POLISH 5-oz. TUBE 79¢

Super Chromium Injector CLEARASIL 4-oz. TUBE 79¢

Anti-Perispirant 30" Off Label SECRET SPRAY 4-oz. SIZE 39¢

Cuts Dry Patch REMOVER 3-oz. SIZE 29¢

Super Chromium Injector SCHICK BLADES 4-oz. SIZE 69¢

Wet Shave Composition BOOKS 69¢

PEACHES **4**

Colorado Large Freestone

4 LB.

FLOUR **49¢**

Gold Medal-

5 lb. Bag

CUT RATE

THRIFTWAY

Buccaneer Stamps

Hains Shopping Center

Spearman, Texas

FROZEN FOODS

FROZEN, HALVES

STRAWBERRIES

3 10-oz. PKGS. **\$1**

Welch's 12 oz. Can

GRAPE JUICE **39¢**

PIES **69¢**

Each Apple, Cherry, Apricot or Peach

Semi-Sweet Chocolate-

Hershey Dainties 12 oz. Bag **49¢**

Pinto Beans Arrow Brand 2 lb. Bag **29¢**

Zee Napkins All Colors- 60 Count Pkg. **13¢**

Tissue Northern Bathroom 4 roll-Pkg. **36¢**

CLARK M... Athletic... ch Mir... Lynx w... 2nd s... this S... p. m... ed to a... will n... oma de... cham... hicken... Augu... rel Oscar... of the Li... announce... English... will ha... hicken Fr... hospitl... rang, At... will be a... Spearna... l Donn... and by Li... on, Re... de Lions... vital per... to mark... calendar... make yc... etc., a... thei br... ext mont... special... s to pu... through t... PROB... REVOK... E BOL... ad Bourl... rict Cour... wing viol... and was... ed senten... violated... convicted... ther coun... Thrus was revo... Office... day, L... Spearna... closed a... 4 in ob... No de... city or... RLS I... O JOIL... Velle E... organ... 4-H gir... 1972-... mbershi... 9 by J... 15 ungr... according... ch follow... 4th gra... 1972-... Cafeteri... grade & u... 1972-... Extensio... raders -... 3:30... raders -... 3:30... 8th gra... 12, 1972... Cafeteri... meetin... ates.