

GLAUCOMA SCREENING FOR ADULTS 35 YEARS OF AGE AND OVER

THURSDAY NIGHT CATHOLIC CHURCH
FELLOWSHIP HALL
10th and S. Roland Street
Spearman, Texas
7:00 P.M. - 9:00 P.M.

Member
TEXAS PRESS ASSOCIATION

the Spearman

REPORTER

VOLUME 65, NO. 16

THE SPEARMAN REPORTER, Hansford County, Texas 79081

THURSDAY, MARCH 8, 1973



Rep. Dean Cobb
Box 2910
Austin, Texas 78761

Your State
Representative
Reports



Write your representative today...
Tell him you are ready to help get the
needed water supply on the Palo Duro...
Send him a copy of this paper... Write
Rep. Dean Cobb
Box 2910
Austin, Texas, 78761

Write to Max Sherman,
Box 12068
Austin, Texas, 78711

LATE CANDIDATES FOR
LOCAL RACES:
School Board
Roy Bulls
Joel Lackey
Ralph Bynum
City race
Jimmie Hicks
Dan Desimore
E. J. Callaway, Jr.
Clarence Pettitt

City Police Report

The White A to Store, downtown Spearman, reported that someone allegedly broke into the store Saturday night, and took three guns from the store. The city police were notified Sunday morning at 10:15 and reported the following merchandise taken: model 870 Remington shotgun (pump), 1 nickel plated 22 pistol, brand name Rossi, 1-38 special brand name Arminus revolver. Both the city and county sheriff's dept. are investigating this robbery. Robert Boxwell reported that his car was hit by a driver, at 621 S. Evans, and the driver failed to stop at the scene of the accident.

Two accidents rounded out the activity the past week. Monday, Ann Archer, driving a 1972 Olds was in collision with a car driven by Cedell A. Cochran in a 1968 Buick. Minor damage and no injuries reported.

March 2nd, Kay Lynn Wy-song reported hitting a telephone pole in the alley-her 1970 Dodge Coronet 4 door was damaged, but no damage to the pole. No injuries.

Donnie Hendricks reported that 25 8-track tapes were taken from his welding truck on March 2. Most of these tapes were in an old alligator covered tape container, with the top missing.

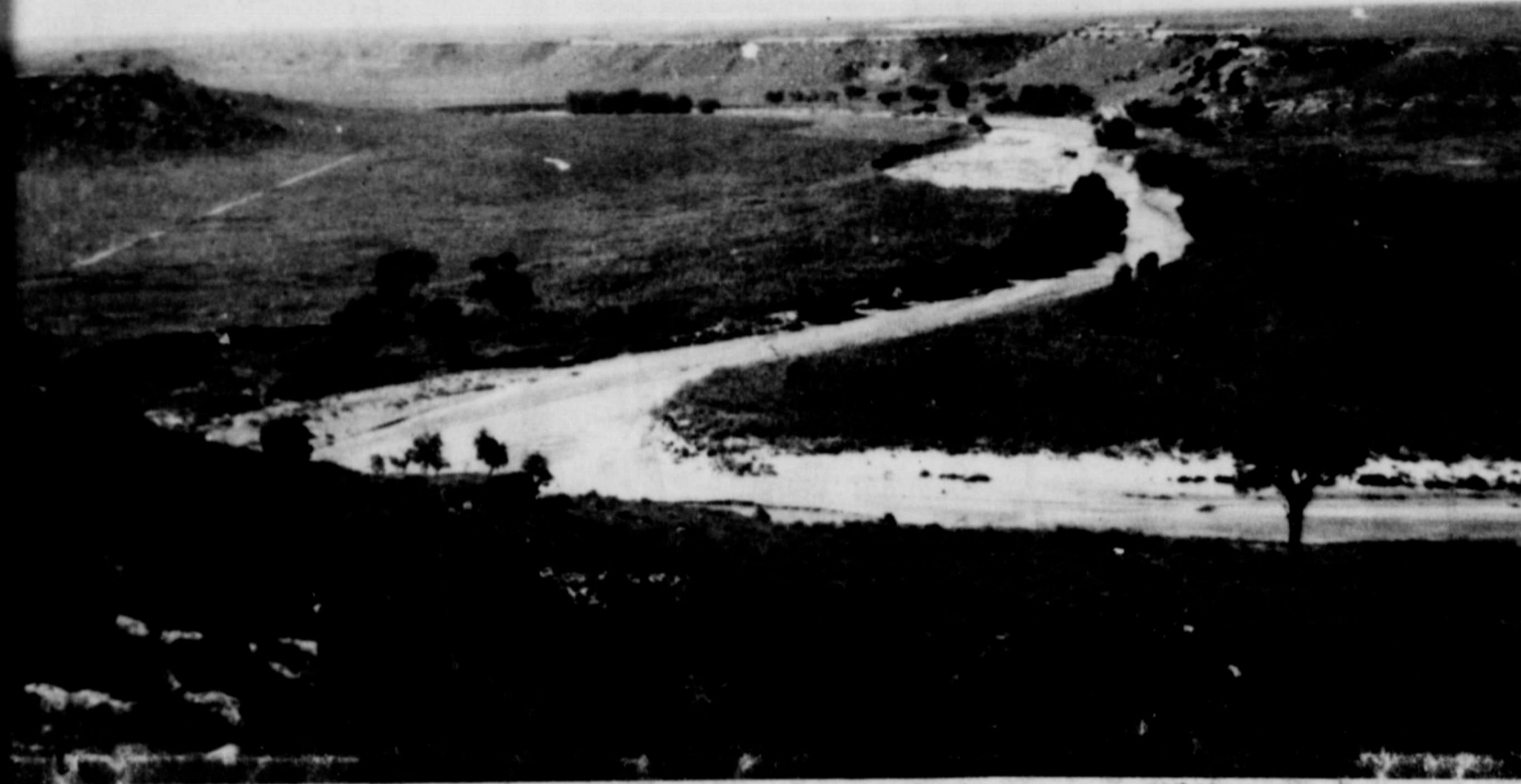

This will be the bottom of Palo Duro Lake. This picture is made looking Northeast of the original dam site. The new proposed dam will take in Horse Creek, as well as the Palo Duro creek. Note the erosion from heavy rains in the past, with only a few trees left in the area. The lake will back water up 10 miles, towards Spearman and Gruver.

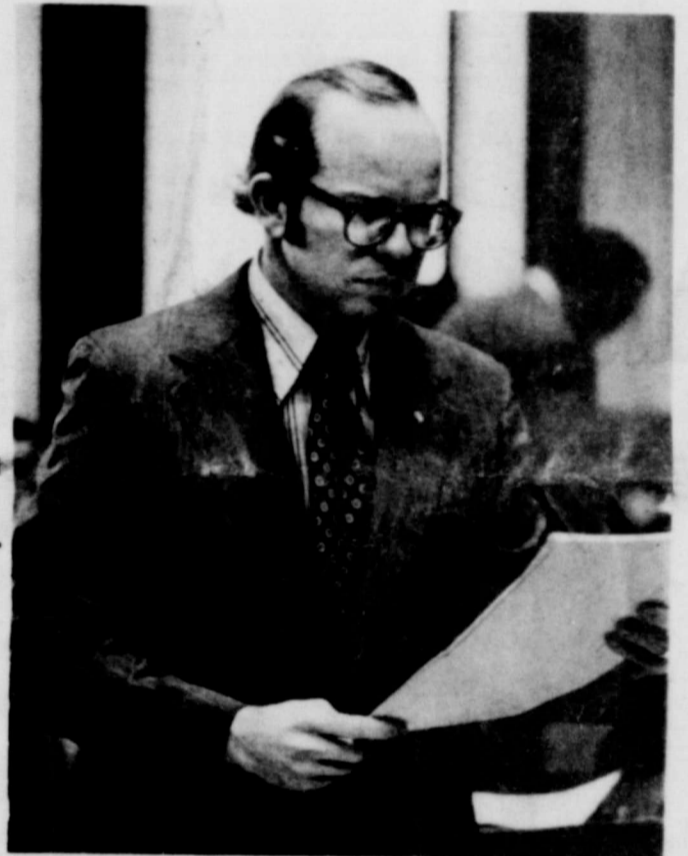

Dean Cobb



Max Sherman

Norman Man Speaker For FGB Meeting

Norman Barnes, a businessman from Norman, Oklahoma, will be sharing his testimony at the Full Gospel Businessmen's meeting. The meeting will be held at 8:00 p.m., Monday, March 12, in the Home Demonstration Building. Everyone is welcome.

Soil Conservation News

It is finally getting dry enough to start to work again. Royal Jackson and Fred Meyer are constructing a grassed waterway east of Gruver to control flood water. Charles Beck is installing an irrigation pipeline. Pete Cluck, Willard McCloy, Freeman Barkley and Clarence Zabel and Jake Vernon are preparing to seed grass. It should be a good year for this.

Several grassed waterways will be seeded soon if it dries up a little more. Now is the time to plant trees. The Boy Scouts have some small arbovitae trees suitable for windbreaks or yards that they will sell for \$1.00 each. They have been in a nursery plot and should be good trees. Contact Harry Stumpf or Dallasene Reynolds at the District office for details.

FUNERAL RITES HELD MON. FOR IRENE REAVES

Funeral services for Mrs. Irene Reaves, 53, of Morse, were held Monday at 2 p.m. in the First United Methodist Church in Spearman. The pastor Rev. Wesley Daniel officiated. Burial was in Hansford Cemetery by Boxwell Brothers Funeral Home of Spearman.

Mrs. Reaves died March 2 at Hansford Hospital. Born near Woodland, she married Joe Reaves in Plainview in 1947. He died in July, 1972. Surviving are two daughters, Mrs. Judy Tindell of Spearman and Mrs. Vera Jo Morris of Gruver; a son, Davis Williams of Memphis, Tenn.; two brothers, Eugene Denison of Stockton, Calif., and Ray Denison of Carlton; three sisters and five grandchildren. Serving as casket bearers for the funeral rites were Tom Dortch, Lynn Davis, Raymond Kirk, Vance Morris, Len Morris and Mason Tindell.



U.S. DEPARTMENT OF COMMERCE
Economic Development Administration

Date: March 6, 1973

Reply to
Attn of:

Subject: Draft of OEDP for Hansford County

To: Mr. Gregg Chappell
Chief, Planning Division
Economic Development Administration
Austin, Texas

Attached is a draft copy of the OEDP for the above County for your comments before final preparation.

This County consists of a group of energetic people with whom you enjoy working. In my opinion, the leadership must come first from the County Judge and his Commissioners' Court and then additional leadership to get the required local committees to do their job. This has been shown in this preparation by dealing with people like County Judge Johnnie C. Lee and Executive Director Craig Davidson. You will not find better leadership in any other West Texas County than that which Hansford County has demonstrated.

A quick response on your review and comments of this OEDP will be appreciated.

Sincerely,

L. W. Curfman

L. W. Curfman
Economic Development Representative

cc: Mr. Joe Swanner
Leon Whitney

Thanks to our energetic Commissioners Court, and Craig Davidson, we are making great progress on the Palo Duro Dam. Now is the time to build a dam on the Palo Duro.

MARKETS

OATS	\$.70
BARLEY	1.25
WHEAT	2.43
MILK	2.70
SOYBEANS	3.15
CORN	1.70



Patients in Hansford Hospital are Mary Gillispie, Lilly Bowling, Linda Nivens, Virgil Wilbanks, Beth Bourland, William Martin, Ed Vernon, Ella Hull, Barbara Howe, Ethel Hester, Sam Graves, Dorothy Quinn, Ed Uptergrove. Dismissed were Floyd Wilson, Roberto Damora, Minnie Southern, Hector Torino, Bobby Fanning, Henry Sparks, Janice Alaway, Ethel Bailey.

Show-Sale March 10

There will be a Shorthorn-Polled Shorthorn Show and Sale in Guymon, Oklahoma Saturday, March 10 in the arena building at the Texas County Fairgrounds. The show of sale cattle will begin at 9 a.m. and the sale will begin at 12:30 p.m. Managed by the American Shorthorn Association of Omaha, Nebraska, the sale will include 65 head consigned from top quality registered herds from Texas, Kansas, Oklahoma, and Colorado. For sale will be 16 bulls, 34 females, 10 club steers and 5 commercial females. There will also be a number of animals for sale suitable for 4-H and FFA projects. According to Robert Dahl, Palo Acre Farm Gruver breeder, a meeting will be held on March 9 to organize a new Shorthorn Association. All who are interested in the Shorthorn breed of cattle are invited to attend the meeting which will begin at 6:30 p.m. with a dutch treat banquet at Denny's Diner in Guymon, Okla.

There will be a number of animals for sale suitable for 4-H and FFA projects. According to Robert Dahl, Palo Acre Farm Gruver breeder, a meeting will be held on March 9 to organize a new Shorthorn Association. All who are interested in the Shorthorn breed of cattle are invited to attend the meeting which will begin at 6:30 p.m. with a dutch treat banquet at Denny's Diner in Guymon, Okla.

FORMER RESIDENT BURIED HERE

Funeral services for Mrs. Mae Main, 83, of Amarillo, who died Sunday morning in Northwest Texas Hospital in Amarillo were held at 10 a.m. Tuesday in Powell Brothers Ivy Chapel in Amarillo. The Rev. J. E. Schalter, pastor of San Jacinto Assembly of God Church officiated. Burial was in Hansford Cemetery with graveside services at 2 p.m. Tuesday.

Mrs. Main was a longtime resident of Spearman, moving to Amarillo in 1953. She and her late husband, Charles Vern operated a furniture store for many years. She was a Baptist. She is survived by a sister, Ethel Franklin of Amarillo, three grandchildren and one great-grandchild.

Carp Wash Cars Saturday, March 10

The Spearman High School members will be washing cars Saturday, March 10 from 9 a.m. to 5:30 p.m. at Alton's Service. The price is \$1.00 per car. Those wishing to call before Saturday may contact Kim Kelp at 3049 or Becky Daniel at 3054. They will pick up and deliver your car on Saturday. Saturday you may call Alton's Gulf Service at 659-1111 for pickup and delivery.

if the quality is the best that can be found... and varieties of everything abound...



it's Ideal!



... and Ideal Foods is that kind of store, with more of what you're shopping for!

PRICES EFFECTIVE THRU SATURDAY, MARCH 10, 1973. NONE SOLD TO DEALERS. LIMIT RIGHTS RESERVED.

STORE HOURS MON - SAT 8:AM - 11:PM SUNDAYS 9:AM - 9:PM

IMPORTED Porcelain China BY CROWN VICTORIA. THIS WEEK'S FEATURE ITEM: Saucer... ONLY 44¢ WITH EACH \$3 PURCHASE. TIME-LIFE YOUNG READERS NATURE LIBRARY ON SALE THIS WEEK: "REPTILES" ONLY \$1.99

Thrift-T Soaps & Cleaners. Ivory Liquid 22-OZ. BTL. 56¢. Tide Detergent 20-LB. BOX \$4.74

Thrift-T Soaps & Cleaners. Ivory Liquid 22-OZ. BTL. 56¢

Tide Detergent 20-LB. BOX \$4.74

Tide Detergent 20-LB. BOX \$4.74

Dash Detergent 20-LB. BOX \$4.74

Dash Detergent 20-LB. BOX \$4.74

Clorox Bleach 1/2-GALLON 34¢

SAVE 25¢ WHEN YOU PURCHASE A 1-LB. CAN OF Maxwell House WITH COUPON BELOW

MAXWELL HOUSE COFFEE. VALUABLE COUPON GOOD FOR 25¢ OFF ON 1-LB. CAN OF Maxwell House Coffee. LIMIT 1. EXPIRES 3-10-73. IDEAL FOODS!

FRESH PICNIC STYLE PORK ROAST... 59¢. WHOLE, 6-8 LB. AVG. CENTER CUT Pork Roast 1-LB. 65¢. Channel Catfish \$1.19. Sliced Bacon 89¢. Beef Patties 89¢. Sirloin Steak \$1.39. T-Bone Steaks \$1.69. Turkey Roast \$1.09. Skinless Franks 59¢. Cheddar Cheese 99¢. Potato Salad 43¢.

MEADOWDALE CUT Green Beans 6 \$1. CAMELOT SLICED OR HALVES Cling Peaches 34¢.

KOUNTY KIST WHOLE KERNEL GOLDEN CORN 6 12-OZ. CANS \$1. ENRICHED FLOUR GOLD MEDAL 10-LB. BAG \$1.18.

FAIRMONT DAIRY FAIR ICE MILK 58¢. MEADOWDALE Garden Spinach 89¢. TRAILER BRAND Sweet Peas 6 \$1.

DELSEY ASSORTED Bath Tissue 53¢. BIRDS EYE Vegetables 4 \$1. BIRDS EYE Broccoli Spears 35¢. Cauliflower 39¢. ORE IDA POTATOES Hash Browns 39¢.

Thrift-T Quality Products. CHICKEN-OF-THE-SEA LIGHT MEAT Chunk Tuna 38¢. CAMELOT HAMBURGER CHIPS Dill Pickles 52¢.

HUNT'S Tomato Ketchup 48¢. HUNT'S Tomato Sauce 8 \$1.

ENRICHED FLOUR GOLD MEDAL 10-LB. BAG \$1.18.

MEADOWDALE Garden Spinach 89¢. TRAILER BRAND Sweet Peas 6 \$1.

DELSEY ASSORTED Bath Tissue 53¢.

Thrift-T Health & Beauty. Bufferin 82¢. Hair Spray 68¢. McClean's Toothpaste 88¢. Schick Double Edge Razor Blades 68¢.

HUNT'S Tomato Juice 38¢. HUNT'S Whole Tomatoes 67¢.

VEGETABLE SHORTENING PURE CRISCO 3-LB. CAN 78¢.

STRAWBERRY Ideal Preserves 38¢. TEXSUN PINK Grapefruit Juice 48¢.

WELCHADE Grape Drink 3 \$1.

Thrift-T Dairy Foods. KRAFT MARGARINE PARKAY 1-LB. CTN. 26¢.

PILLSBURY Crescent Rolls 3 8-OZ. CANS \$1.00. BUTTERMILK OR SWEETMILK Merico Biscuits 6 8-OZ. CANS 48¢.

CAMELOT MILK Longhorn Cheese 16-OZ. PKG. 88¢. FRESH GRADE A Large Eggs DOZEN 53¢.

FRESH GRADE A Medium Eggs DOZ 49¢. IDEAL Buttermilk 1/2-GAL. CTN. 48¢. FAIRMONT Orange Drink 5 QT. CTNS. 49¢.

FAIRMONT, ALL FLAVORS Dip 'n Snack 8-OZ. CTN. 39¢. CAMELOT INDIVIDUALLY WRAPPED American Slices 12-OZ. PKG. 68¢. NABISCO PREMIUM SALTINES 3 1-LB. CTNS. \$1.

JENO'S CHEESE 14 1/2-OZ. PKG. 48¢. MEADOWDALE Blackeye Peas 303 CAN 23¢. CAMELOT Fruit Cocktail NO. 2 1/2 CAN 55¢.

MEADOWDALE Whole Apricots NO. 2 1/2 CAN 49¢. CAMELOT Pineapple Juice 46-OZ. CAN 45¢. ASSORTED Scott Napkins PKG. OF 60 21¢.

CRISP, GREEN ICEBERG LETTUCE HEAD 19¢. CALIFORNIA AVOCADOS 5 FOR \$1.00. RED-RIPE, SALAD-PERFECT Slicing Tomatoes...LB. 33¢.

Glaucoma Eye Test Is Free To All

More than one-million Americans, thirty-five years of age and older, have glaucoma and half of them don't know they have this eye disease, which may result in blindness unless it is diagnosed early and treated continuously, says the Texas Society for the Prevention of Blindness. One of every eight blind Americans is a victim of glaucoma, or as it is commonly called, "The Sneak Thief of Sight."

The test for glaucoma can result in saving priceless eye sight, since the disease can be controlled if detected in time, but cannot be cured or lost sight restored. Symptoms are not always noticeable, especially in the early stages, and this is why many victims of this eye disease are unaware they have glaucoma until they begin to go blind.

The Panhandle Branch-Texas Society for the Prevention of Blindness and the Spearman Lions Club will sponsor a free Glaucoma Screening Program (free tests for glaucoma) for residents of Spearman and surrounding communities, who are thirty-five years of age and over, on Thursday night,

March 15, 1973 at the Catholic Church Fellowship Hall, 10th and South Roland Street, Spearman, from 7:00 p.m. to 9:00 p.m.

The free test for glaucoma will be administered by Members of the Top O' Texas County Medical Society assisted by Nurses, Members of the Texas Graduate Nurses Association.

Also participating in the program as a public service will be Members of the Lions Club and their wives, Members of the Spearman Rotary Club and Members of the Spearman Chamber of Commerce.

There is no known cause or cure for glaucoma which is characterized by increased fluid pressure within the eyeball which destroys the blood vessels and end nerve fibers. There are two types of glaucoma: acute, which develops suddenly with severe pain, congestion and reduced vision, and chronic, which attacks slowly and may occur without any symptoms noticeable to the patient. The disease must be treated with medication or surgery to reduce the increased pressure, if blindness is to

be prevented. A few minutes of your time on Thursday evening, March 15, 1973, could save your priceless eye sight.

The Panhandle Branch-Texas Society for the Prevention of Blindness and the Spearman Lions Club urges citizens of Spearman and surrounding areas who are thirty-five years of age and over, to take advantage of these free tests for this blinding eye disease.



Brownie Troop 76 met at the Scout House March 1 with chocolate chip cookies and punch being served by Kim Uptergrove.

The meeting was opened with the Brownies saying the Brownie promise. The group practiced singing the songs they will be singing for the Scout Banquet March 12. After the practice session, the girls divided into two groups

and began working on the nut cups to be used at the banquet. Those present were: Cindy and Debbie Burton, Penny Cummings, Jerry Darnell, Jan and Jean Davis, Vonnice Gordon, Lana Pail, Melanie Partridge, Charlotte Poindexter, Janet Reed, Yvonda Scroggs, Teri Thomas, Tonda Taylor, Kim Uptergrove and Becky Watts. Leaders attending were Linda Davis and Sharon Watts.

Palmer's Entertain O. E. S. Chapter With Social Hour

Spearman Order of Eastern Star, Chapter 721 met Friday March 2 at Hansford Lodge Hall for a stated meeting.

Sandy Russell, W.M. and Tommy Russell, W.P. presided at the meeting and introduced Mr. W.O. Kindy, Chairman of Masonic Citizens Comm. District II, Section I, Grand chapter of Texas O.E.S.

Mr. Kindy brought the Worthy Grand Matron's address to the local chapter on the topic "citizenship."

Ed Howk, Worshipful Master of Hansford Lodge 1040, gave a favorable report on the

retirement of the building fund. Following the meeting everyone retired to Mr. and Mrs. Coy Palmer's new home for refreshments.

Out of town guests were Mr. and Mrs. W.O. Kindy and Mrs. Flo Williams from Perryton Chapter. Resident guests were Mrs. Bob Boxwell and Mrs. Louise Sampson.

Mrs. Coy Palmer served refreshments to 15 officers, two pro-tems, 5 members and 5 visitors.

HEART FUND DRIVE TOTALS \$1,302.50

Scoutmaster Harry Stumpf, his assistant leaders and all Boy Scouts have just completed the annual drive to collect donations for the American Heart Association.

In Spearman Boy Scouts went from door to door Sunday soliciting donations and collected \$477.00.

Earl Goodheart, Bob Farr, Jerry Kile, Hoyt Biles and Harry Stumpf collected \$499.00 in the Spearman business district.

In Gruver Scout leaders Jerry Cantwell and Ronnie Burke along with various Boy Scouts collected \$326.00 in donations which will be used

to fight against cardiovascular diseases.

Stumpf said the total collections for Hansford County during this drive was \$1,302.50 some three hundred dollars beneath last year's collections.

Anyone who was not contacted for donation to the Heart association, may send their check to the Heart Fund, in care of the Gruver State Bank or the Spearman First State Bank.

Housewarming For Mrs. Melvin Swenn

Tuesday, February 27 a housewarming was held for Mrs. Melvin Swenn, 117 N. Hoskins of Spearman. The guests were brought by the hostesses for a come-as-you-are party. Everyone had a great time touring the new double wide mobile home and several prizes were given for various stages of morning dress of the guests.

Mrs. Swenn received many nice gifts. Present were the honoree, Nick Swenn, Penny Thomas, D. Isy Peddy, Georgie Gaither, Pat Hamilton, Barbara Lindsey, Jewel McCalmon, Sharon Watts, Reba Ooley, Ola Davis, Fredi Swenn, Irene Baker, Jean Close.

Hostesses were Sharon Freeman, Barbara McClellan and Doris Perkins.

Mrs. Holt Is Arts & Craft Hostess

The Arts and Craft Guild met for their regular meeting March 2 in the home of Mrs. Nolan Holt. During the afternoon the members continued

to paint on their individual projects. The club members will meet Friday, March 16 with Mrs. Sada Hoskins.

Ice cream parfaits were served by the hostess to the following, Mmes. Clay Gibner, Garrett Allen, Joe Trayler, F.J. Daily, P.A. Lyon, Ned Turner and Deta Blodgett.

Exhibitors in Spearman, Gruver and Morse are preparing for the biggest stock show in the history of Hansford County. The show will be held at the Community Building in Spearman, March 19, 1973. This is on a Monday. 4H and FFA showmen and show girls have been grooming their animals in shows from Fort Worth to Houston, getting them ready for the big county show the 19th. At this time, everyone would like to thank the buyers who bought at the sale last year, and remind them of the show this March 19th.

LIVESTOCK SHOW & SALE
March 19, 1973

List of Buyers in 1972

- Gruver State Bank
- McClellan Grain Co.
- Thrifty Food Stores
- Spearman Super Service
- Palo Duro Grain Company
- Sonny Patterson
- Davis Oil Co.
- Speartex Grain Co.
- Moody Farms
- Lynn Hart
- Clifton Cattle Co.
- Golden Spread Sales
- Sanders Farms
- Martin Brothers
- Equity
- Lady Fair
- Anthony Electric Co.
- Continental Grain
- Interstate Savings & Loan Co.
- Dayton Barkley
- Gruver Lumber Co.
- Troy Sloan
- Dr. D.E. Hackley
- Hi Plains Swine Farm
- Ed Dear Livestock Specialties
- James Lair
- J.C. Harris
- George P. Odem
- Owens Sales Co.
- Loren Dahl
- Arthur Evans
- Hunt's Fertilizer Co.
- James Stedje

- Hansford Implement Company
- Pat Holt
- Boots Williams
- Thrifty Feeders
- R.C. Porter
- North Plains Truck & Imp. Co.
- H & H Water Well Service
- Gruver Farm Supply
- Stedje & Stavlo Feeders
- Lloyd Buzzard
- Palo Duro Feeders
- First State Bank
- Morris Oil Co.
- R.L. Uptergrove
- Vance Morris
- T.C. Harvey Feedlot
- George C. Lowe
- Farmers & Ranchers Supply
- Hansford Feedyard
- John Armes
- Dixie National Stockyards
- Ray Brandvik
- Herb Butts
- Elmo Dahl
- Sunburst Cattle Co.
- L. E. Messinger
- Roy Wilmeth
- Garnett Clinic
- Claude Sheets
- Aubrey Razor
- Pierce Well Service
- Jimmy Greene
- Robert Dahl
- Williams Brothers

COMMITTEE

- Mike Garnett
- Sonny Patterson
- Monty Harbour
- J. C. Harris
- Dee Allen
- Donnie Thoreson
- Buddy Murrell
- Troy Sloan
- Phillip Renner
- Tom Latta
- Herman Boone
- Burt Williams
- Joe VanZandt
- Oran Burton
- Kent Guthrie
- Earl Henderson
- Willard McCloy
- Jerry Williams
- Bob Ferguson
- Perry Dixon

IDEAL FOODS FREEZES PRICES ON OVER 350 OF ITS OWN ITEMS FOR 60 DAYS

Everybody Talks About Rising Food Prices... Ideal Foods is Doing Something About Them!

Starting today thru May 8th Ideal is freezing prices on Camelot, Ideal, Meadowdale, Squire, and Mel O Crust brands (from canned goods to household products). So if a can of Camelot cut green beans costs you 25 cents today you can bet it will still cost you 25 cents next May 8th.

At Ideal, we always try to offer you the best possible food quality at the best possible prices. There's not much we can do about commodity or wholesalers' price increases, but we do the best we can...and we'll continue offering you top quality

meats, produce and big name brands at the best prices we can come up with...or down with!

We intend to extend our freeze beyond May 8th if we possibly can...and we, of course, will lower our prices at any time, or may advertise lower than freeze prices. Because at Ideal we still think of food as a necessity...not a luxury.

Come in and see how much you can save during this freeze period as these items will be special tagged for your identification.



HELPING TO HOLD THE COST OF LIVING DOWN... IT'S THE IDEAL WAY!



BIGGER & BETTER TOWNS WITH INCREASE

PALO DURO

10 YEARS AGO THE COST WOULD

3 MILLION DOLLARS

ANOTHER 10

WITH THE UNDERGROUND WATER SUPPLY DROPPING AT

WHAT WILL BE OUR SITUATION FOR

PALO DURO

- ★ MORE JOBS
- ★ INCREASE IN INDUSTRIAL ACTIVITY
- ★ WATER FOR MUNICIPAL USES

Western Auto
Bob & Carolyn English

Nelson's Builders Supply
EVANS-BLACK CARPETS ANCHOR PAINTS

CATES MEN & BOYS
221 MAIN STREET SPEARMAN, TEXAS 79081

H & H Water Well Service

Junior Lusby Cats

Louis Schnell Electric

TG&Y
Flat Folds
2 yds. for \$3.00
100% Polyester Double Knit
PRICES GOOD IN ALL 54 TO 51.00 STORES AND FAMILY CENTERS THRU SATURDAY - WHILE QUANTITIES LAST!
STORE HOURS - MONDAY THRU FRIDAY 8:30 to 6:00.
SATURDAY 8:30 to 8:00

the **Member TEXAS PRESS ASSOCIATION**
Spearman

REPORTER

IN PEOPLE, INCOME & BUSINESS ACTIVITY

DAM NOW

HAVE BEEN APPROXIMATELY

NOW 5 MILLION VERY UNOFFICIAL ESTIMATE DOLLARS

YEARS COST \$? HOW MANY MORE MILLION

AT THE RATE IT IS NOW, WITH INCREASING USES ,
WATER SUPPLY IN ANOTHER 10 YEARS???

DAM MEANS

- ★ MORE PEOPLE
- ★ RECREATIONAL FACILITIES
- ★ BIGGER & BETTER SCHOOLS

Joes



659-9971

Spearman
Jewelry

Chambers

Interstate
Savings & Loan

Douglas Duds

Massads

Beedy
Furniture

Berrys Cleaners



Gift Box

Crawford
MOLINE
Implement

Spearman
Rexall Drug

Phone 659-2226 Phone 733-2021
Spearman Gruver
Two Registered Pharmacist On Duty



News from your HOME DEMONSTRATION AGENT

by Nellie Evans

As promised here are several more recipes from the 4-H foods contest.
For a speedy dessert use Lesa Hardesty's recipe for lemonade pie. Lesa's parents are Mr.

and Mrs. John Hardesty and she is a Gruver 4-H'er.
Lemonade Pie: Prepare a graham cracker crust of 8 crushed crackers, 3 T sugar and 6 T melted oleo. Press in

8" pie pan and bake at 350 F for 8 minutes. Cool and fill with a mixture of 1 small can pink lemonade, 1 can eagle brand milk and 1 small carton cool whip.

For an entrée for the menu in which the pie is served you may want to try Mary Cazares' recipe. Mary is the 10 year old daughter of Mr. and Mrs. Tony Cazares of Gruver. Spanish Style Chicken with Rice: Fry one cut up fryer in 2 T cooking oil for 15 minutes or until browned. In another fry 1 c rice in 1 T cooking oil until brown. When done and rice are browned combine in one pan. Add 1 tsp. cumin, 1 clove garlic, chopped, 8 oz. can tomato sauce, 1 1/2 tsp. salt and 3 c water. Cook on medium heat for 1 hour or until rice is cooked. Serves 6. This is a delicious dish. One advantage of working with the 4-H'ers is getting to taste what they cook!

As spring approaches people begin thinking of weekend trips and vacations. This brings to mind that unoccupied looking houses are a criminal's temptation. This is not the problem here that it is in the city. Yet you may want to take the precaution of leaving on a light when you are gone—in the major living area as well as outside. If you are near a street light the outside light is not quite as important. When you are gone, only for an evening, a light left burning in the living area makes it look like someone is home. If you will be gone a lot you may wish to invest in an "electric eye" to turn lights on at dusk and off at dawn.

Jonquil Flower Club Opens Year With Breakfast

The Jonquil Flower Club opened their club year with a breakfast on March 1 in the home of Mrs. D.E. Ball. Alva Garner, president, presided at a short business meeting.

Breakfast was served by the hostesses, Mmes. Ball, Garland Head, and Ed Garner to Mmes. Travis Davis, M.D. McLaughlin, Everett Tracy, John Trindle and Ralph Watson. The next meeting will be March 16 in the home of Mrs. Carl Archer.

CONGRESSMAN BOB PRICE 18TH DISTRICT—TEXAS

Congressman Bob Price, in an updated medical report from Bethesda Naval Hospital, today was resting comfortably and making steady improvement after suffering a second mild coronary occlusion this past Saturday. Although he continues to undergo observation and treatment, the Congressman today conducted a limited amount of office business, and made public details of two appointments which he has just received.

In a letter from House Minority Leader, Gerald Ford, Congressman Price was today informed of his reappointment to the House Republican Policy Committee. Price, who had been named to serve on the Committee late in the 92nd Congress, will serve as one of seven members at large during the 93rd Congress.

In making the appointment, Ford said in the letter to Price: "This is an important responsibility, especially with a Republican Administration in the White House. Your service on the Policy Committee will not only provide your geographic area with additional representation, but will also make it possible for the Policy Committee to have the benefit of firsthand information concerning legislation and related matters pending before the Committee on Agriculture."

As a member of the House Republican Policy Committee, Congressman Price will work closely with other Members of the House leadership in conjunction with the White House to formulate and expedite the enactment of proposals as part of an overall legislative program.

In a separate announcement, Congressman Bob Price has been named to serve as a member of Subcommittee No. One of the House Armed Services Committee, whose major responsibility is legislation affecting programs of research and development for the Department of Defense.

Price, as a former member of the House Science and Astronautics Committee and a qualified jet fighter pilot, has long been recognized for

his interests in aeronautics research and development and his practical experience in testing and evaluating modern military aircraft and equipment. In accepting his appointment, Price said, "I am gratified and honored by this appointment. The national security of this Nation is the uppermost issue in my mind, and I intend to work diligently for a sound research and development program which will assure the security of our Nation and will maintain our superior technological position among the nations of the world."

rally in Amarillo to share some of the things God is doing to enable every tribe to hear His Word. The dinner speaker will be Dr. Dale Kietzman, Director of all Wycliffe United States activities, who joined the mission in the days when translators spent weeks on rafts and canoes to reach tribes that today are accessible within hours by airplane. Do not miss hearing this extremely capable missionary leader.

For reservations call Mrs. Alfred Baker (806) 352-6435 (collect) or write to P.O. Box 10145, Amarillo, Texas 79106.

Bible Translators Sponsoring Free Dinner Rally

A Wycliffe Associates dinner will be held in Amarillo at the Holiday Inn, I-40, and Ross Street on Thursday, March 15, 7:00 p.m. The purpose of the dinner is to encourage interest and support for the Wycliffe Bible Translators.

Wycliffe, an interdenominational mission, specializes in Bible Translation among tribal groups. 2900 members scattered in 24 countries work as linguists and support personnel with tribal people who do not have a written language. Every twelve days a team of Wycliffe Bible Translators enters a new tribe to give them the Word of God in their own language. So far, more than 540 tribes have translations teams at work. Last year 211 bright young men and women joined Wycliffe and are now in training to move into even more languages. Wycliffe's goal is to send a translation team into every one of the 2000 remaining unwritten languages by 1985.

The teams live with the tribes, learn the language, develop an alphabet, teach reading and writing with the goal of translating the New Testament into the native tongue. Upgrading health, and agriculture and teaching simple industries is also part of their outreach.

Wycliffe Associates, the authorized Lay Division of Wycliffe Bible Translators, is sponsoring this free dinner

Embroidery, Lace On Clothes For Men and Women

COLLEGE STATION--Embroidery and lace promise to soften spring fashions--for women and men.

Fashions going dressing will rely on embroidery, very much a part of the spring scene. Marilyn Brown maintained.

The consumer education-clothing specialist with the Texas Agricultural Extension Service, Texas A&M University, said several reasons ac-

the **TEXAS PRESS ASSOCIATION**
Spearman REPORTER
Spearman, Texas 79081
Box 458 659-3434
Published Weekly at 213 Main Street
Spearman, Texas 79081
Owner-Publisher William M.
Second Class Postage Paid at Spearman, Texas
Any erroneous reflection upon the character of any person or firm appearing in these columns will be gladly and promptly corrected upon being brought to the attention of the management.
SUBSCRIPTION RATE--Hansford, adjoining counties, in combination with The Hansford Plainsman, \$7.00 yr. Other points in combination with The Hansford Plainsman, \$9.00 yr.

count for its revival.
"Increased popularity of at-home clothes for lounging and entertaining caused a demand for special trims to add elegance and dressy appearances. Embroideries and lace answered this need."
"Increased home sewing is another reason."
"People are always on the lookout for something different. Embroidery is just that--exciting and colorful, with

dimension and surface appeal. Miss Brown noted that "eyelets, lace, embroidered emblems and appliques. Embroidery will appear on checks, plaids, solids and patterned fabrics. Colors will be clean, clear and crisp."
"Sportswear, including men's sports shirts, and women's dressier garments will feature it," she added.

ONDRACEK COUNTRY FURNITURE



Tired Of High Furniture Prices?

ALL MAJOR NAME BRANDS
Thomasville-Lazy Boy-Hickory Lane-
Maddox-Charles-Snyder-Hilton House-
COST PLUS 10%

OPEN DAILY ANYTIME — OPEN MON., WED., & FRI. NIGHTS—
OPEN SUNDAY AFTER CHURCH

ONDRACEK COUNTRY FURNITURE

Phone: 837-2621 Logan, Oklahoma

DIRECTIONS:

7 Miles North of Darrrouzett Texas-2 back East

Howdy Neighbor

Your Baker-Taylor Employee of the Week



Mr. and Mrs. Jack Hamilton, Cindy, Linda, Karon and Sharon

Your Baker and Taylor employee of the week, is Mr. and Mrs. Jack Hamilton, and girls... Jack is the Yard Superintendent for Baker and Taylor, and he has been with them 19 years. Mrs. Hamilton, a native Spearman girl, is the former Pat Morse. Jack was born in Texhoma, Texas (next to Texhoma, Oklahoma) and is a former Texhoma Red Devil. The Hamilton's all love sports, and especially enjoy the Lynxettes, who recently set an all-time record of 9 trips to the Austin state tournament, 8 of them consecutive. Naturally the Hamilton's plan to have almost a whole team of Lynxettes, in the future. The Hamiltons are members of the 1st Christian Church, in Spearman. The Hamilton girls are Cindy, 14; Linda, 16; and twins Sharon and Karon both 17. Sharon is 10 minutes older than Karon, according to her mother. Jacks Hobby is sports, and Mrs. Hamilton likes to sew. They have a dog, name of Duchess who is 9 years old, and is part of the family. Cindy is in the 8th grade, and her hobby is basketball. Linda is a Sophomore, and her first love is swimming. Karon likes to cook, and Sharon lies to read --- the twins are both Juniors at Spearman High School. This is really a "great" family and we salute this fine "Baker and Taylor" family, for being such an active family in their church, school, and contributing so much to their community.

Baker-Taylor : Growing with Spearman...

1972 Payroll—\$2,813,807.00

194 Full Time Employees



CLASSIFIED AD

659-3434



Boxwell Bros.
Funeral Home and Flower Shop
Day-Night Phone 659-2212
Spearman, Texas

Cummings Refrigeration
And Air Conditioning
Phone 659-2721
Phone 659-2441
GORDON CUMMINGS

HANSFORD LODGE
1040
A.F. & A.M.

Regular Communication
2nd & 4th Monday of each month.
Howk, W.M.
Bill Barton, Secy.

Listen to HARVEST TIME
9:00 A.M. SUNDAY
KBMF
United Pentecostal Church
Sponsor

FAITH LUTHERAN CHURCH
11th & Bernice
Morning Worship 9:30
Sunday School 10:30
VICTOR ANDERSON
Pastor

UNITED PENTECOSTAL CHURCH
106 S. Bernice
Services 10:00 a.m.
and 7:00 p.m.
Each Sunday
Spearman, Texas

FREE BIBLE CORRESPONDENCE COURSE
Start Studying God's Word in a systematic way Today.
No Obligation--Postage Paid Both Ways
PHONE 659-3244
or write: Box 475
Spearman

FOR SALE-2 bedroom stucco home, detached garage, near high on Dressen St. Emmett R. Sanders, real estate broker, 659-2516; nights 659-2516; 46T-rtm

FOR SALE
FOR SALE-4bedroom, 2 bath built-ins, central hearing and cooling. Garage, Fenced backyard. Call 659-3024 or 659-2291.
13T-rtm

FOR SALE-12' by 60' mobile home, 2 bedroom, 1 1/2 bath, utility. Good condition, reasonably priced. 1 1/2 blocks south of Gifford-Hill.
14T-5tc

LAND
622 acres, 375 cultivated. 3 extra good 8" wells, Near Stinnett, Texas. \$90,000 down, good terms on balance or will consider trade on smaller farm.
Nice 200 acres, all cultivated 1 good 8" well, 3400 ft. of tile near Spearman. 29% down, good terms on balance. Have buyer for land on North Plains. Will appreciate your listing.
J. M. Handy Real Estate Off. 364-3566 Res. 364-2553 Hereford, Texas.

\$500 down will get you into this 14 x 72 mobile home-3 bedroom, 2 bath, fully carpeted, 8 ft. ceilings. Call 659-3209 after 6 p.m.
14S-3tp

FOR SALE-Good automatic washer and dryer. Call 659-2919.
15T-2tc

FOR SALE-2 bedroom house. Immediate possession, Phone 659-3237, Spearman.
15T-4tp

FOR SALE: Price reduced on this lovely 3 BR, 2 bath re-decorated home, near high school. Includes quality carpets and drapes, self cleaning range, disposal, dishwasher, central heat and air. Ninety per cent loan available. Emmett R. Sanders, Broker 659-2516; nights 659-2601.
46T-rtm

FOR SALE-3 bedroom house. Fenced backyard, good location, 1008 South Evans St. Call 659-3279 or 659-2409.
15T-rtm

FOR SALE: 100' by 140' trailer park with ten trailer spaces. Priced to sell. Emmett R. Sanders, Broker, 659-2516, nights 659-2601.
46T-rtm

FOR SALE-3BR, 2 bath brick home, central heat & air, carpeted, dishwasher & disposal, attached garage, new listing. Emmett Sanders, Real Estate Broker, 659-2516; nights 659-2601.
10T-rtm

For Sale: 1970 Delta Royal Bucket Seats, real clean. Nolan Holt, 659-2447.
13S-4tp

FOR SALE-1969 4 dr. Delta 88 Olds, Power & Air. See at 1004 S. Bernice or call 3642.
9T-rtm

FOR SALE: Small furnished house plus trailer hook-up on 50 foot lot, priced to sell. Emmett Sanders, Broker, 659-2516, nights 659-2601.
46T-rtm

FOR SALE: Attractive 2 bedroom home, Corner lot. Good location, separate dining room, carpeted, Colhard Real Estate. 659-2501.
5T-rtm

FOR SALE-1970 Honda 70, 1970 CB100, 659-2465.
10T-rtm

FOR SALE
Commercial building on Main.
Good residential lots.
80 ft. highway frontage improved with 2 BR stucco house.
Your listings appreciated.
EMMETT R. SANDERS
Broker
659-2516 nights 659-2601
46T-rtm

FOR SALE-Four 14 inch 5 hole Chevrolet chrome reversed rims and tires. \$80.00, 803 S. Townsend St.
16T-2tp

FOR SALE-laying hens, \$1 each in lots of 20 or more. Mrs. Bill Martin, 659-2228.
16T-4tc

John Bishop is in charge of the clearance sale of items at the Mundy shop on the Gruver Hwy. He will be at the shop Sat. p.m., March 10th and at other times through the following week.
16T-2tc

FOR RENT
FOR RENT-Furnished apt. 606 S. Bernice Street. Phone 659-2652 or 2452.
28S-rtm

For Rent: 3 bedroom house at 114 S. Brandt. \$75 per month. I will redecorate inside and out for rent of \$100 per month. Get the key at Brooks Insurance Agency. Russell Beckwith, 1130 N. Hedgecoke, Borger, Texas. ph. 274-4795
158-3tp

FOR RENT OR SALE-3 bedroom house at 115 S. Brandt. \$75 month, Russell Beckwith, Borger, phone 274-4795.
13S-6tp

WANTED
WANTED-Listing's near Spearman and Gruver have buyers for land in that area. J. M. Hamby Real Estate, Rt. 2, Hereford, Texas, Phone 364-3566, office 364-2553, residence.
14T-8tc

HELP WANTED
Help Wanted: For inside and outside workers, apply in person at Rogers Sales and Service, Waka, Texas.
15-4tc

Help Wanted: Am needing a part time shirt girl. Hours are flexible. Inquire at Berry's Cleaners. 659-3122.
15S-rtm

LOST & FOUND
LOST DOG-Medium sized, long haired black dog, white and brown markings, stub tail. Wearing white nylon collar. 1009 S. Haney. Phone 3374. \$100 Reward.
15T-rtm

SERVICES
INCOME TAX SERVICE-Call 659-3175 after five or weekends. 316 S. Bernice.
9S-rtm

Lady Koscot make up with mink oil. See Teresa Scroggs at 659-2353 or Joyce McCravy at 659-2824. Free facials.
12S-8tc

Professional Dog Grooming and boarding. Carmon Laird, 118 N. James, 659-2105.
46T-rtm 8p

Does your tailwater pit need cleaning? Draglines, dozers, carryalls, graders. Call Lee Roy Mitchell 806-733-2384.
43S-rtm

Put Your Best Face Forward. Call for a complimentary facial-in your own home--also complete line for men. Mary Kay Beauty Consultant, Maloliah Fullbright, 659-2119.
45T-rtm

HERB'S SEWING CENTER, 213 S. W. 3rd, Perryton, Texas has several good used machines from \$14.95 up. Service all makes. Phone 435-2993.
13S-rtm

Roy's Ditching Service Foundations, gas, water and sewer lines dug. Contact 659-2677.
43S-rtm

NURSERY-Good selection of fruit and shade trees, evergreens, spring bedding plants. Ochiltree Growers, 8 mi. S of Perryton on Hwy. 70. 435-3545.
14T-8tp

Tree Surgeon-FREE ESTIMATES. Bob Welsh, Farnsworth, Texas
15S-12tp

To have your garden or yard rototilled call Jimmy Vanlandingham. 659-2835 15S-9tp

FOR "a job well done feeling" clean carpets with Blue Lustre. Rent electric shampooer and buffer \$2. GORDON'S DRUG.

DISC ROLLING-Phone 659-2800 in daytime-659-2815 evenings.
6T-20tp

CARD OF THANKS
We wish to express our appreciation for the many visits, calls, cards, food, flowers and expression of concern extended to us in the loss of our very, very dear loved one. A special "thank you" goes to those dear and personal friends of Edna Lamb who shared momentary visits with her as she went about town in her daily routine. May the Lord shower His blessings upon each of you.
Mose Lamb and girls

LEGAL NOTICE
CITATION BY PUBLICATION THE STATE OF TEXAS TO: MARVIN RAY SANDERSON
Greeting: YOU ARE HEREBY COMMANDED to appear before the Honorable 84th Judicial Court of Hansford County at the Courthouse thereof, in Spearman, Texas, by filing a written answer at or before 10 o'clock A.M. of the first Monday next after the expiration of forty-two days from the date of the issuance of this citation, same being the 26 day of March A.D., 1973, to Petitioner's Petition filed in said court, on the 6th day of February A.D. 1973, in this cause, numbered 2000 on the docket of said court and styled IN RE: MINOR ADOPTION.
A brief statement of the nature of said petition being as follows: An application for adoption of a minor, as is more fully shown by Petitioner's Petition on file in this suit.
If this citation is not served within ninety days after the date of its issuance, it shall be returned unadvised.
The officer executing this writ shall promptly serve the same according to requirements of law, and the mandates hereof, and make due return as the law directs.
Issued and given under my hand and the seal of said court at Spearman, Texas, this the 9th day of February A.D., 1973.
Attest: Norma Jean Covel, Clerk, District Court, Hansford County, Texas.
13T-4tc

LEGAL NOTICE
The 1973 Pantech Performance Proven Bull Test Program will offer 49 head representing six breeds in the March 15 sale which climaxes an annual program at Texas Tech University Center at Pantech.
This is one of the best offerings in the 23-year history of the event. Nolan Foreest, test director and manager said.
The 1972-73 test has to be one of the more successful in history, Foreest said. In spite of rather unfavorable weather through a big part of the test period, the animals have maintained a 3.06 pounds per day average gain. This will be an unusually high quality offering.
The March 15 sales event, with Bert Reyes of San Antonio as auctioneer, will climax both the 140-day test and a discussion program on utilizing test information and on cattle reproduction.
Dr. Lief Thompson of the Texas Tech faculty and Neil Burcham, beef cattle specialist with New Mexico State University at Las Cruces will be speakers.
Top gaining animal in this year's testing program is a big Simmental consigned by Bob Andrews of Olney who had top gaining animal and pen in the test a year ago.
Andrews big Simmental (a half-Herford Cross) has posted a 4.49 pounds per day gain through the 112 day report on the test.
He also leads the Hereford consignments with a bull which posted a 3.63 pounds per day average.
Top Charolais consignor is Derral Schroder of Campo, Colorado whose leading entry

has a 4.40 pounds per day average.
Other breed leaders include an Angus consignment from Duane Jenkins of Higgins with a 3.41 record. A Santa Gertrudis bull owned by Bryon Thoms of White Deer has a 3.38 record and a Red Poll consigned by Andrew Kershner of Hereford has gained an average of 2.71 pounds per day during the first 112 days.
Final weights will be taken Feb. 26 and 27 at the Killgore Beef Cattle Center at Pantech. The University center is located 13 miles East of Amarillo just off U.S. 60.
The March 15 program begins at 8 a.m. when cattle inspection and coffee will highlight a two-hour registration period. The program is scheduled to begin at 10 a.m. with lunch to be available at the center.
Plenty of time for questions and answers will be provided during the program, according to information from Foreest.
All animals will be semen tested and fat measurement data will be available on the final test report to be available at the sale.
Sale order will be based 75 per cent on adjusted weight to 365 days and 25 per cent on conformation to be determined by the cooperators involved in the program.
Each cooperator will judge all cattle in his breed, except his own, scoring each animal and leaving the judging sheet at the center for tabulation.
Catalogs will be available from the Texas Tech center beginning about March 1.
Our program this year has been conducted a little differently than in recent years," the test director said. "We've used a large open pen for testing purposes, trying to better simulate feedlot conditions. We feel this has worked well and should provide more accurate data at the end of the test period."
The cooperators have "called all the shots" in this year's program, Harold O'Neal test association chairman said. The University has provided the controlled program manpower and data collection, but the cooperators have been in control of the program," he said.
O'Neal said next year's program will include a progeny testing division.
Consignors for this year's test-sale include: Andrews, Paul Dauer of Panhandle, Emmett LeFors of Pampa, Robert Wiseman of Dumas, Jim Threadgill of Dallas, Frank Hinkson of Muleshoe, Jenkins, O'Neal, Schroder, Doug Rittenberry of Canon, Reggie Laubham of Follett, Texas Tech University, Thoms and Kershner.
Dr. Hollis Klett, superintendent of the University center site for the testing program, said the performance tests are the major guidelines for breeders seeking herd improvement in the burgeoning American beef cattle industry.
"While many are alike in some ways, each is also unique in its own operation," Dr. Klett said. "We are extremely pleased with the test this year and feel we have been of service to both our cooperators and to the prospective buyers of the consigned animals."
"We are, of course, proud of the program here and are deeply indebted to the test-sale program cooperators. The center is available to any breeder who needs information or advice," Klett said.
The Pantech test is one of the most highly regarded by breeders.

HANSFORD COUNTY, TEXAS CITY OF SPEARMAN, TEXAS NOTICE TO BIDDERS
Sealed bids will be received by the City of Spearman, Texas, at the office of the City Secretary, City of Spearman, Texas, until 7:30 p.m. March 15, 1973, for the purchase of a 1973 model 1/2 ton series carryall type vehicle, white in color, for ambulance use with the following specifications:
INTERIOR CUSTOM DELUXE
1. A dual-unit front and rear air conditioning
2. Auxiliary heater
3. AM radio
4. Gauges (oil, amp, temp)
5. Power Steering
6. Power Brakes
7. Twin bucket seats-no console or other seats
8. Tinted glass-all windows
POWER TRAIN
1. Eight cylinder 454 cu. in.
2. Transmission 3-speed turbo hydra-matic
3. Rear end a 340 to one ratio
ELECTRICAL
1. Heavy duty battery (80) amp
2. 60 amp alternator or larger
3. Windshield Wipers-2 speed electric with washer
SUSPENSION
1. Heavy-duty shock absorbers front and rear
2. Stabilizer bar front
OTHER EQUIPMENT
1. Heavy duty radiator
2. Engine-coolant recovery unit
3. Large fuel tank (30 gal. capacity)
4. Skid plate to protect gas tank
5. Deluxe wheel covers
6. Chrome bumpers front and rear
7. Camper mirrors stainless steel below eye line
8. Rear doors (panel type) with windows
9. Belt line molding
10. Lower fender molding
11. Wheelbase at least 129 inches
12. At least 144 cubic feet cargo space
13. At least 59 inches open at the rear doors
14. Equipped with Michelin tires size 215 x 15
15. Full Grill-Guard(Chrome)

The factory sticker designating the special equipment on this vehicle shall remain with the vehicle, and the City and the County shall have the right to inspect this vehicle before being accepted, and reject same if not in compliance with the specifications.
Bidder is requested to quote bid on cash purchase.
The City and County reserve the right to accept or reject any and all bids or waive any informality in the bid or accept any bid regardless.
By order of the Mayor and City Council of the City of Spearman, Texas, this 26th day of February, 1973.
By order of the Commissioners Court, Hansford County, Texas, this 26th day of February, 1973.
s/Dr. D.E. Hackley Mayor
s/Johnnie C. Lee County Judge
ATTEST: s/Terry Pittman City Secretary
15T-16T-c

Pantech Bull Test To Be Held March 15

The 1973 Pantech Performance Proven Bull Test Program will offer 49 head representing six breeds in the March 15 sale which climaxes an annual program at Texas Tech University Center at Pantech.
This is one of the best offerings in the 23-year history of the event. Nolan Foreest, test director and manager said.
The 1972-73 test has to be one of the more successful in history, Foreest said. In spite of rather unfavorable weather through a big part of the test period, the animals have maintained a 3.06 pounds per day average gain. This will be an unusually high quality offering.
The March 15 sales event, with Bert Reyes of San Antonio as auctioneer, will climax both the 140-day test and a discussion program on utilizing test information and on cattle reproduction.
Dr. Lief Thompson of the Texas Tech faculty and Neil Burcham, beef cattle specialist with New Mexico State University at Las Cruces will be speakers.
Top gaining animal in this year's testing program is a big Simmental consigned by Bob Andrews of Olney who had top gaining animal and pen in the test a year ago.
Andrews big Simmental (a half-Herford Cross) has posted a 4.49 pounds per day gain through the 112 day report on the test.
He also leads the Hereford consignments with a bull which posted a 3.63 pounds per day average.
Top Charolais consignor is Derral Schroder of Campo, Colorado whose leading entry

has a 4.40 pounds per day average.
Other breed leaders include an Angus consignment from Duane Jenkins of Higgins with a 3.41 record. A Santa Gertrudis bull owned by Bryon Thoms of White Deer has a 3.38 record and a Red Poll consigned by Andrew Kershner of Hereford has gained an average of 2.71 pounds per day during the first 112 days.
Final weights will be taken Feb. 26 and 27 at the Killgore Beef Cattle Center at Pantech. The University center is located 13 miles East of Amarillo just off U.S. 60.
The March 15 program begins at 8 a.m. when cattle inspection and coffee will highlight a two-hour registration period. The program is scheduled to begin at 10 a.m. with lunch to be available at the center.
Plenty of time for questions and answers will be provided during the program, according to information from Foreest.
All animals will be semen tested and fat measurement data will be available on the final test report to be available at the sale.
Sale order will be based 75 per cent on adjusted weight to 365 days and 25 per cent on conformation to be determined by the cooperators involved in the program.
Each cooperator will judge all cattle in his breed, except his own, scoring each animal and leaving the judging sheet at the center for tabulation.
Catalogs will be available from the Texas Tech center beginning about March 1.
Our program this year has been conducted a little differently than in recent years," the test director said. "We've used a large open pen for testing purposes, trying to better simulate feedlot conditions. We feel this has worked well and should provide more accurate data at the end of the test period."
The cooperators have "called all the shots" in this year's program, Harold O'Neal test association chairman said. The University has provided the controlled program manpower and data collection, but the cooperators have been in control of the program," he said.
O'Neal said next year's program will include a progeny testing division.
Consignors for this year's test-sale include: Andrews, Paul Dauer of Panhandle, Emmett LeFors of Pampa, Robert Wiseman of Dumas, Jim Threadgill of Dallas, Frank Hinkson of Muleshoe, Jenkins, O'Neal, Schroder, Doug Rittenberry of Canon, Reggie Laubham of Follett, Texas Tech University, Thoms and Kershner.
Dr. Hollis Klett, superintendent of the University center site for the testing program, said the performance tests are the major guidelines for breeders seeking herd improvement in the burgeoning American beef cattle industry.
"While many are alike in some ways, each is also unique in its own operation," Dr. Klett said. "We are extremely pleased with the test this year and feel we have been of service to both our cooperators and to the prospective buyers of the consigned animals."
"We are, of course, proud of the program here and are deeply indebted to the test-sale program cooperators. The center is available to any breeder who needs information or advice," Klett said.
The Pantech test is one of the most highly regarded by breeders.

WHAT IS GLAUCOMA?
A disease causing high pressure in the eyeball which, if untreated, results in the gradual loss of sight. It occurs most frequently in persons forty years of age or over.

NK Proudly Announces NK
B & B Farm Industries, Inc.
Spearman, Texas.
Has been appointed New Northrup King Seed Dealer handling N K Sorghum and N K Corn
More From Every Acre Through Creative Seed Research.

NK NORTHROP, KING & CO.
1500 JACKSON ST. N.E. MINNEAPOLIS 13, MINN.
Long Skirts
Body Shirts
Long Caftans
By Miss Elaine
Palazzo Pants
Douglas Duds
216 MAIN STREET
SPEARMAN, TEXAS

FOR SALE
The two story house at 116 Dressen, recently completed, eight rooms, two baths, large closets, heating and cooling, carpeted, 75 foot lot, quiet neighborhood. Inquire at 115 Dressen. Telephone 2753.
16T-4tc

Free **GLAUCOMA SCREENING** for everyone 35 yrs. or over
CATHOLIC CHURCH FELLOWSHIP HALL
10th and S. Roland Street.
Spearman, Texas
THURSDAY NIGHT
March 15, 1973
7:00 P.M. - 9:00 P.M.

For Sale
337 acres, being E 1/2 of section 133, Block 2, GH&HRRCo., Hansford County, Texas, located 8 miles west and 3 miles North of Gruver.
This farm has 305.9 acres cropland, irrigated, with allotments of 70 acres domestic wheat 30 bushel yield and 90 acres feed grain 121 bushel yield.
One half of minerals included with sale. Good terms are available with the owners carrying the notes.
This sale is subject to approval by the District Court of Hansford County, Texas, in Case #1955 on the Docket thereof.
Emmett R. Sanders, Receiver
Box 944
Spearman, Texas 79081
Office phone 806/659-2516 Residence phone 806/659-2601

FREE GIFT!
Get a \$1.95 box of Scotts Shrub and Tree Fertilizer FREE when you buy a 5,000 or 7,500 sq ft bag of Scotts Super Turf Builder!

It's SUPER TURF BUILDER, Scotts lawn food with plant-available iron. It gives your grass the high nitrogen feeding that southern grasses require. (1.8 lbs nitrogen per 1,000 sq ft—compare it with other brands.) Makes your lawn really sparkle.
5,000 sq ft (35 lbs) 9.95
7,500 sq ft (52 1/2 lbs) 13.95
WHITE HOUSE LUMBER CO.
of Spearman
authorized **Scotts** retailer



Wright-DeLozier Engagement Announced

Mr. and Mrs. Weldon Wright of Perryton, Texas are announcing the engagement of their daughter Candi to Terry DeLozier, son of Mr. and Mrs. Elmer C. DeLozier of Spearman. A June 14th wedding is planned. The young couple will make their home in Spearman.

WOMEN'S AGLOW FELLOWSHIP TO ELECT OFFICERS

The Women's Aglow Fellowship will meet March 12, at 9:30 a.m. Stella Lopez of Perryton will be the speaker of the morning. Mrs. Lopez will give her testimonies and witness of the Lord's work in her life and of the work the Lord is doing. Mrs. Lopez is formerly of Spearman, having moved to Perryton. She will have a great testimony for all of us to hear. At the Women's Aglow Fellowship Monday election of officers will take place and this will be the first official meeting of the Women's Aglow Fellowship of our area. Plans will continue for the preparation for Francis Gardner Hunter who is coming March 31st. Plans are for a coffee at 9 a.m. and for a noon luncheon on March 31st. Francis Gardner Hunter is an

author of eight religious books and is one of the most sought after women speakers. The Women's Aglow Fellowship will meet Monday the 12th. This is a women's fellowship to bring forth light (Jesus) so many will become aglow! This fellowship is designed for women of all denominations. Woman to woman ministry is important! The fellowship will encourage women to know Jesus Christ as Savior and Lord, as Baptizer in the Holy Spirit, as Healer and Deliverer from sin. We encourage women to be under the leadership of their husbands and pastor, to be used by God in their local church, and to fellowship and share with the body of Christ. For more information call Patsy Gates 3606, or Dorcas Collard at 3334. The WAF meeting will be held in the home of Mrs. Harold Groves, 302 E. 11th, Spearman, Tex.

Wins State NFL Event



Jean Porter, senior in Spearman High School, won the State National Forensic League Speech Tournament in Extemp speaking. This tournament was held last Thursday, Friday and Saturday on the campus of Southern Methodist University in Dallas, winning this tournament qualifies Jean to enter the National Forensic League National Speech Tournament to be held at the University of Pittsburgh in Pennsylvania on June 18-21. Here she will be

in competition in Extemp speaking with the winners of this event from the other 49 states. At the Dallas meet Jean was competing with about 60 girls in the final round, defeated girls from Captain Shreve, Louisiana, Dallas Hillcrest, and Midland Lee. The National Forensic League is a national organization for high school speech students. The student has to earn membership in it by earning points in tournament competition and by maintaining a scholastic grade in the upper two thirds of their high school class. They must also be recommended by the speech teacher and the high school principal. To maintain their membership both schools and students must adhere to the very strict rules set down by the National Forensic League. Colleges are anxious to enroll students who hold an NFL membership. Jean has earned the highest degree possible in the NFL—the Degree of Distinction. The winners of the National speech tournament will be awarded a trip to Europe by a private organization as recognition of their outstanding work. Jean's parents are Mr. and Mrs. Frank Porter.

Baptist Women Plan Family Social 9th

The Baptist Young Women of the Women's Missionary Union met February 28th at 9:30 a.m. in the Church parlor. Mrs. Randy Moore, president led in opening prayer. The prayer calendar was given by Mrs. Douglas Box, she read John 13:1-17 before giving the names of the missionaries whose birthdays were that day. She then led in prayer. The minutes of the previous meeting were read by Mrs. Wilton Youngblood and approved as read. The president, Mrs. Moore, then passed out invitation cards to be filled out and sent to prospects and members to remind them of the Week of Prayer, March 4-11. It was announced that there would be a Young Married Couples Mission Conference in Lubbock during the month of April. The Social Chairman, Mrs. Wesley Jarvis announced plans for a social for the members and their husbands to be held in the Fellowship Hall March 9th at 7:30 p.m. A nursery will be provided. The Prayer Chairman, Mrs. Douglas Box passes out parts for the Week of Prayer program to be held March 7th with Mrs. Randy Moore hostess. This program will also be presented by the group at the Wednesday night church services. The meeting was then turned over to the program chairman, Mrs. Larry Irbeck. She played the record "The Second Coming of Christ", which is a recording of a sermon preached by David Stockwell. After the group listened to the record she closed the meeting with prayer. Blueberry muffins and tea were served at the beginning of the meeting in the Fellowship Hall by the hostess, Mrs. Curtis Harbour to the following: Mmes. Randy Moore, Wesley Jarvis, Larry Irbeck, Marcus Connelly, Boyd Dean, Wilton Youngblood, Preston Graham Douglas Box, and Lyn Aldridge.

HOW CAN I DETECT GLAUCOMA BEFORE ANY DAMAGE

Periodic testing of the pressure is the easiest and best method.

GREETINGS TO ALL CATTLE PRODUCERS

We are again selling cattle at a "new all-time high". The prices the cattle producers are receiving are "not too high"—only now in line with their expenses.

We are expecting sizeable runs of good cattle coming off wheat pasture through March.

FRIDAY, MARCH 9; FRIDAY, MARCH 16; FRIDAY, MARCH 23 and FRIDAY, MARCH 30 will all be consignment sales.

Each FRIDAY we will sell mixed cattle from 11 AM until 2 PM, then start on the consignments in the order consigned.

Our aim is to serve our customers better—Advise us of your plans.

Your Cattle Auction with "Action"

TEXHOMA LIVESTOCK COMMISSION CO., INC.

TEXHOMA, OKLA. 73949
Phone (405) 423-3251 P.O. BOX 70

Happy Homes Plan Luncheon

The Happy Homes Home Demonstration Club met with Mrs. Gordon Cummings March 1st for their regular meeting. The meeting was opened with a devotional given by Mrs. Cummings using I John chapter 4 as the text. Mrs. Jim Nicholson president presided over the business meeting. The minutes of the previous meeting were read by the secretary Mrs. Richard Laird which were approved as read, she also gave the treasurer's report. Two bills were presented to be paid. Several committee reports were given during the business session. Mrs. Earl Goodheart gave a report on the Jr. Fat Stock Show to be held March 19th. She announced in her report that the club would need to furnish six dozen sandwiches, to be taken to the show. Mrs. Bernard Barnes told of the plans to have a luncheon on April 10th for all the Home Demonstration Clubs at the Clubroom. Definite plans for this luncheon will be discussed at a later meeting. The club members then decided to have a luncheon at their next regular meeting Mar. 15th in the home of Mrs. Jessie Frances. The mystery box was won by Mrs. Gordon Cummings. The program was presented by Nellie Evans, County Home Demonstration agent, on "Foil-Craft". In her demonstration she covered a salt box with blue foil after gluing a design on the box with yarn, which made a raised design. She then showed examples of different finishes that could be used on the foil. Some were the antique ink, gold leaf, and cream silver. As her closing thoughts she told of many different household containers that could be converted into very attractive and useful articles by foil-craft. Cherry cream pie, tea and coffee were served by the hostess, Mrs. Cummings to the following, Mmes. Bernard Barnes, Jessie Frances, Earl Goodheart, Jim Nicholson, Fendorf Schubert, Burton Schubert, Calvin Tension, Richard Laird, Charlie Coleman, and Charles Hall. The club was 100% in attendance.

HUBERT SMITH HAD HEART SURGERY

Hubert Smith who suffered a heart attack in mid-January, was admitted to Amarillo's St. Anthony hospital Tuesday of this week. Smith underwent surgery Wednesday to repair the two main arteries in his heart.

WMU Studying Mission Book

Baptist Women's Study Group of the Women's Missionary Union met in the home of Mrs. L.L. Anthony February 28 at 9:30 a.m. Refreshments of strawberry nut bread, coffee and tea were served by the hostess as members arrived. The meeting was called to order by Mrs. Woodville Jarvis with Mrs. Glen Hiller leading in opening prayer. The prayer calendar was presented by Mrs. L.L. Anthony. She read John 13:1-17 before Mrs. A.F. Lotin led in prayer for the missionaries whose birthdays were February 28. Members were asked to remember Mr. M.W. Walker in prayer as they signed a get well card to be sent to him in the hospital. The meeting was turned over to Mrs. Sammy Don Jones who presented the first part of the Home Mission Book "No Man Goes Alone" by M. Tho-

mas Starks. In her report she stated that religiously, in the United States, east has collided with the west, and the result will be a resounding crash that will long be heard. Before she reviewed the first chapter of the book "Faith and Ferment" in detail, she gave a brief summary on these different religions, Islam, Krishna Consciousness, Buddhism, Bahai, Christian Science, Church of Jesus Christ of Latter Day Saints, Jehovah's Witnesses, Seventh Day Adventist, and Church of Satan, while slides were being shown. It was announced that the next meeting will be March 7th at 9:30 a.m. in the home of Mrs. J.L. Denman at 321 W. 3rd. Mrs. Sammy Don Jones will continue to review the Mission Study Book. Mrs. Carl Kizziar led in closing prayer. Present were Mmes. J.L. Denman, A.F. Lotin, Arthur Addison, Carl Kizziar, Glen Hiller, Huberton Plain, Woodville Jarvis, Bill Hand, Sammy Don Jones, L.L. Anthony and Mabel Edwards.

Keyboard Artist In Berger Concert

Members of the Tri-City Community Concert Association of Berger will be privileged to enjoy a concert by Samuel Lipman, Thursday, March 8 at 8 p.m. in the Berger School Auditorium. He began his career as a child prodigy and grew into a performer of first rank now being recognized as one of the most exciting and standing reputation as an interpreter of romantic and contemporary music. Lipman has played more than 20 recitals across the U.S. this season and opened the Town Hall Great Artists Series last November. This concert is available as a bonus to new concert members who may attend by presenting the stub of their ticket at the door as their entrance ticket. New membership cards will be available before October and will be mailed to individual members.

P-A-G 516 Hybrid Sorghum

P-A-G 516 is a very high yield potential grain sorghum. The head is semi-compact but dries down fast. If head smut and MDM tend to be a problem, 516 would be a wise choice this year. During 1972 this hybrid set records of "highest" yields throughout the sorghum area. For medium to medium-late maturity, 516 is the hybrid you will want to plant.



G. B. Williams Amherst



Charles Hinds Littlefield



Carl Kleuskens Hereford

"I usually try other hybrids every year but nothing suits my farming practices better than P-A-G 516. Last year I planted a competitive, full season hybrid besides my P-A-G 516. The yield was only slightly higher, but it took twice as much water and a lot more time to make. My yield on the P-A-G 516 was over 7,000 lbs per acre."

Planted 40 bags last year of P-A-G 516 with yields over 7,300 lbs per acre. Mr. Hinds has been planting P-A-G hybrids for a long time. Since P-A-G 516 was released he has planted almost all his grain acres in P-A-G 516.

1972 A yield of 8,391 lbs per acre adjusted to 14% moisture off 69 actual measured acres.

1971 A yield of 8,455.9 lbs per acre adjusted to 14% moisture off 101 actual measured acres.

Get one free with ten by booking before March 31, 1973.



yielding est hybrids you've ever seen

DISTRIBUTED BY DORMAN & COMPANY LUBBOCK, TEXAS

Off-season sale on Conoco's new irrigation lubricant. XP Gas Engine Oil.

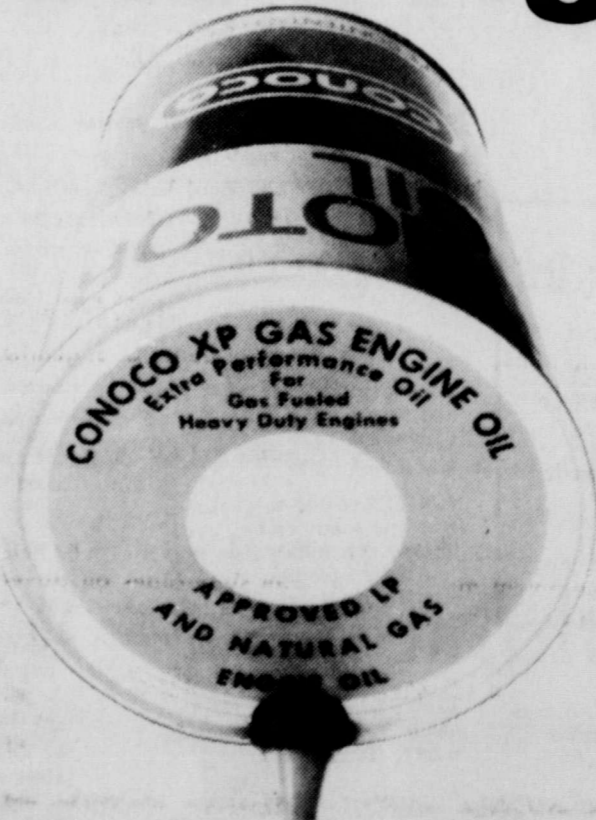

Discounts plus extended terms.

Conoco introduces a new, improved gas engine oil called XP. And along with it, seasonal price discounts. And if you take delivery now, you can get the advantage of Conoco's deferred billing plan. With no interest charged to your account.

Conoco's new premium quality XP oils are specially blended to give continuous protection in heavy-duty natural gas engines used for irrigation pumping. Antiwear and anticuff additives protect heavily loaded engine parts from excessive temperatures, pressures and wear.

XP oils are another reason why Conoco's complete line of agriculture fuels and lubricants serve you best. For detailed information and prompt delivery service, call your Conoco farm agent today.



More Ride for your Money!

FIVE STATE SHORTHORN POLLED SHORTHORN SALE
Texas County Fairgrounds
GUYMON, OKLAHOMA MARCH 10
Show 9:00 a.m. Sale 12:30
55 Head
20 Bulls 25 Females 10 Steers
A good selection of improving bulls and females. Also featuring some outstanding heifer and steer calves suitable for 4-H and FFA work.
For information write-
A.S.A. Sale Management
8288 Hascall St. Omaha, Nebr. 68124

Dere Mister Snider.
Sense I aint wrote to you in sich a long time, I am plumb tore up that this first Apostle frum me has to cum in the form of a cumplanti.
Whut it's all about is that Mag has went and lost wait to the point where she can forse herself under the whole of our model T. To make a long story short, she took a run over to Spereman where she aried to eat a hamberger and get gas. She done both.
Merle or somebody at yore station told her that whut the Model T needed wuz a frunt end alyignment. Mag sed she needed to go to Equity to get sum layin mash for the old Red Rooster. Merle tole her he wood be closed when she got back but he wood leevve the car out frunt with the keys on the flore bored which he went and did.
Now I ain't saying he never done that frunt end work. He done it sew good that when Mag got to the ranch, she found out that the frunt end wuz runnin sew good that it run off and left the back end standin in frunt of yore stah-shun.
No whut I want to no is if yew will do some back end work on the half end yew got over there saw that it will keep up with the frunt end over hear.
I except to here frum yew by retern make.
Yours Trewly
Chester L. Peabody the third-Back Spert
ELECTRONIC WHEEL BALANCING AND FRONT END ALIGNMENT
SNIDER PEARSON CONOCO SERVICE STATION
659-3555
WHOLESALE RETAIL

Artist
Concer
e Tri-City
ert Associa
ll be privi
ncert by Sa
rsday, Marc
e Berger
m, He begi
uld produ
xerform
ing recogni
g exciting
He has an
on as a su
natic and
sic. Ligne
than 20 m
s, this Hall
es last Nov



Let Me See
by Sybil

Texas March 5-9 is observed as Public Schools week and Billy gathered up some of our old McGuffey school books and took them out to high school where they are on display this week. I have been collecting McGuffey readers for several years and was very pleased (and fortunate) to add six more to my collection when we went to Austin recently. In Fredericksburg, Texas I stopped at an antique store called "The Petty Shop" which is operated by the Petty family. They have two vans on the road at all times, mostly

back in the New England States. These books came from Pennsylvania. I've never found McGuffey readers in Texas, nor Oklahoma. Have about decided that these early school books never made their way this far west.

Recently I acquired the funniest, quaintest little school book and a very, very rare one. It is the New England Primer. If you have any material covering old-time schools or school books, you may have read about it, but it's doubtful anyone in these parts ever saw one. It is very small, pocket size about 3x4 inches with a thick wooden back which is covered over in heavy blue paper. This book was printed in Boston, around 1800.

In those days teaching was by rote and drill. Encouragement was by the rod. Obedience to God, parent and teacher was the foundation for learning. The purpose of Puritan education was to thwart Satan by teaching children the principles of religion, the laws of their country and to train them for useful labor and commerce. The educational aims and methods in this little book seem incredibly harsh and alien to us in this day and time.

Very characteristic of the colonial period were the emphasis laid on religious instruction. Children were perpetually enveloped week-days, and Sundays in an atmosphere saturated with religious forms, services, ideas and languages. In school, beginners were asked these questions: Have you learnt to know who God is?

What must you do to escape God's anger which your sins have deserved? What must become of you if you are wicked? These 3 and 4 year old children were expected to answer like this: "If I am wicked I shall be sent down to everlasting fire in Hell among wicked and miserable creatures. Evidently the Puritans believed in scaring "hell" out of their children and who knows but what it worked. This New England Primer was used in the colonial schools until as late as 1806--No other way could have devised to mold the religious thought of the Puritans so effectively as this little school book. Their precepts were instilled in minds as yet unformed and the children were drilled to believe what they were to think out for themselves when they were more mature. The page devoted to the alphabet shows the apple tree in the garden of Eden (wood cuts) A-In Adam's fall we sinned all. B-Heaven to find the Bible mind. C--the cat doth play and after slay. F--the idle fool is whipt at school... The letter X presented difficulties that were gotten around this way: eXhort one another daily, while it is called ToDay, lest any of you be hardened thro the deceitfulness of sin.

In addition to the picture alphabet there were numerous "lessons for youth" to show what stern stuff was put into these lessons: Foolishness is bound up in the heart of a child, but the rod of correction shall drive it from him. Liars shall have their part in the lake

which burns with fire and brimstone. Upon the wicked God shall rain an horrible tempest. There were also various ancient proverbs tucked away between lessons. One reads thus: Young folks think old folks to be fools; but old folks know young ones to be so. The Primers always contained the Catechism, which never failed to set forth the terrors of hell with details and children were expected to memorize the answers to these questions: What will be your condition in hell? I shall be dreadfully tormented. What company will be there? Legions of devils and multitudes of sinners. If you should die in your sins and God should make you miserable, should you have any reason to complain of him? Not the least. I must be speechless. A lesson to youngsters concerning death gave forth this information: Young people may very soon learn they are dying creatures. This is the parting of the soul from the body. The body then putrefies and becomes loathsome so that it is necessary to bury it under ground out of sight where it moulders away to dust...

The Catechism was treated scarcely less seriously in the schools than it was in the churches and the teachers drilled their pupils in it as thoroughly as they did in spelling or any other lesson. With the New England Primer so constantly used in church, school and home, the people could not help but be saturated with its doctrines and no book except the Bible did more to form New England character. For over 100 years this little book was the chief tool for making sure that the children should grow up into sober and Christian men and women.

Astonishingly few of these little primers have been preserved. I am fortunate to have found mine. Anyone interested in looking it over is invited to stop by and see me.



Mr. and Mrs. Russell Baker of Cheyenne Wells, Colo. were Wednesday night callers of her sister, Mr. and Mrs. C.W. Kirk.

Mr. and Mrs. Doyle Jackson, Mr. and Mrs. Dan Jackson went to Mangum Tuesday to visit relatives. The Doyle Jacksons spent the night with her aunt and uncle, Mr. and Mrs. Lloyd Shoemate. The Dan Jacksons were guests of their brother-in-law Tom Vaughan. His wife, Mrs. Vaughan, is in the Mangum Hospital, so they visited her. She has been very ill but is now improving. Wednesday the Jacksons on their way home visited Mrs. Bill Burnett at Vinson, Okla. She is a sister of Mrs. Dan Jackson.

Maude Rosson was hostess to a family birthday party Friday afternoon March 2 honoring Mrs. Owen Pendergraft and Mrs. Travis Reger. Gifts were given to the honorees and refreshments were served to Mrs. Bruce Fiedler of Colorado Springs, Mr. and Mrs. C.W. Kirk, Mrs. Owen Pendergraft, Mrs. Richard Gaines, Freddie Mayfield, and Mr. and Mrs. Travis Reger.

Mrs. Myrtle Stephen of Berger visited Friday with her daughter, Mr. and Mrs. Phil Jenkins.

Herbert Kirk transacted business last week in Lubbock.

Mrs. Fronye Close of Spearman, Mr. and Mrs. Jack Whitson spent Saturday shopping in Amarillo.

Mrs. Dick Doyle and children of Springfield, Colo. were weekend guests of her parents, Mr. and Mrs. Ray Moore of Spearman, they also visited Mr. and Mrs. Randy Moore.

Mr. and Mrs. Richard Gaines were host to a birthday dinner Saturday honoring Mrs. Owen Pendergraft. Guests were Mr. and Mrs. James Beck of Enid, Mr. and Mrs. Owen Pendergraft, also Peggy Gaines and Freddie Mayfield. The Becks spent the weekend with the Gaines and returned home Sunday afternoon.

Mrs. Bruce Fiedler of Colorado Springs spent a week visiting her parents, Mr. and Mrs. C.W. Kirk and other relatives. She returned home Sunday.

Mrs. Ceril Batton and Mabel Edwards of Spearman were Sunday afternoon callers of Mrs. Bertha Jenkins and Maude Rosson.

Mr. and Mrs. Wesley Jenkins and Mr. and Mrs. Phil Jenkins attended an auction sale Sunday afternoon in Dumas.

Mr. and Mrs. Everett Henson, Janet and John of Dumas were Sunday luncheon guests of her parents, Mr. and Mrs. Claude Jackson.

Mrs. Bill Bergner and children of Stinnett and Mrs. Oliver Leverton of Odessa were Sunday afternoon callers of Mr.

and Mrs. Dan Jackson, Mrs. Bergner on her way home visited the Bill Wombles of Pringle. Mrs. Leverton spent the night with her parents, Mr. and Mrs. Jackson, Mrs. James Christopher of Amarillo and Robin Bergner of Stinnett and Mrs. Leverton were Monday luncheon guests of the Jacksons.

Controlling Volunteer Sorghum

LUBBOCK--The rapid buildup of volunteer sorghum plants in West Texas grain fields has caused much concern among farmers, seed producers and weed scientists, says Dr. James Supak, area agronomist of the Texas Agricultural Extension Service at Lubbock.

These pests, he explains, compete with grain sorghum for nutrients, water and sunlight. In addition, many of the off-type or weedy sorghums, because they are prolific seed producers, contribute to new infestations in succeeding years.

"Now that farmers are planning their cropping programs for the coming season," Supak says, "this is the time to give some attention to controlling the problem."

There are two primary sources of the off-type and weedy sorghums. One is the planting seed; few, if any, hybrid grain sorghum seed are completely free of the undesirable types.

"Another important source are volunteer plants that grow from seed remaining in the soil from previous years. These can come from off-type plants that went to seed in a grain sorghum field or from sudangrass and forage sorghum hybrids which were used for temporary summer pastures and for standing hay in the fall and winter. If these crops were al-

lowed to head out, a large number of the seed produced will be present in the soil and volunteer plants may be even a greater problem in following years."

The length of time it will take to control the volunteer problem will depend on the severity of infestation, the types of sorghums which make up the volunteer crop, weather conditions and the cultural practices used, the agronomist points out.

"Relatively light infestations of the tall, coarse-stemmed off-type sorghums may be virtually eliminated in one or two years. These type plants produce soft seed which are more apt to decompose or germinate during the off season, thus permitting volunteer plants to be eliminated by freezing weather or by fall and spring tillage operations."

"To encourage decomposition and volunteer growth in the fall or early spring," Supak says, "it is a good practice to shred and disc immediately after harvest."

"In contrast, several years may be required to eliminate the tall, fine-stemmed, open-headed weedy sorghums which resemble the sudangrasses. These types tend to produce hard seed which frequently shatter before harvest, remaining dormant in the soil for several years."

Explains Supak, "Both the weedy and off-type sorghums are virtually impossible to control by any method other than roguing once they have emerged and are growing in a grain sorghum field. Although it is a fairly expensive operation, roguing is extremely important if crop rotation is not practiced and if the fields are still relatively free of weedy sorghums."

By far the best method for controlling volunteer plants, Supak declares, is rotating grain sorghum with wheat or broadleaf row crops such as soybeans or cotton. Rotation

with wheat is desirable since it allows the fields to be clean tilled during the spring and summer months. Rotation with summer broadleaf crops are especially good since herbicides recommended for controlling grasses can be used with these crops.

The Lubbock-based agronomist says that West Texas farmers can help alleviate their problems with volunteer sorghums by buying seed from reputable seed companies which have a reputation for selling clean seed, by continuous roguing and by adapting good rotation practices in conjunction with effective herbicides.

Independence Day Is Program Theme

The Home Science Department of the Twentieth Century Club met in the clubroom of Hansford Library, March 1 with Mrs. Larry Irlbeck and Mrs. G.R. Kilgore as hostesses.

Mrs. Michael Holt, president, presided at the business session.

The program commemorated Texas Independence Day. Mrs. Holt gave an interesting program about "Adobe Walls" Mrs. Kilgore told of Temple Houston "Egandary Orator".

The next meeting will be in the home of Mrs. Claude Newell at 2:30 p.m. March 15.

After the Collect for Club Women was repeated in unison, refreshments were served to Mmes. Wayne Hutchison, Guy Fuller, Claude Newell, J. R. Keim, Micheal Holt, Fred Holt, O.C. Holt, J.R. Stump, C.A. Kleeberger, D.E. Spoomore and M.D. McLaughlin by the hostesses.

Rebekahs Hold Formal Initiation

Rebekah Lodge met in regular session February 22, 1973 at the IOOF Hall with Noble Grand Rose Cummings and Vice Grand Ruth Caro conducting the meeting.

The lodge held formal initiation for two new members, Helen Clack and Evelyn King.

Plans were finalized for the joint school of instruction for this district.

It was reported that the Rebekahs would sponsor a dance March 3 in the community building.

A salad supper was served after the initiation to those present.

A called meeting was held March 1 at the Spearman IOOF Hall for the joint school of instruction with Perryton and Canadian members participating.

A social hour followed the school of instruction.

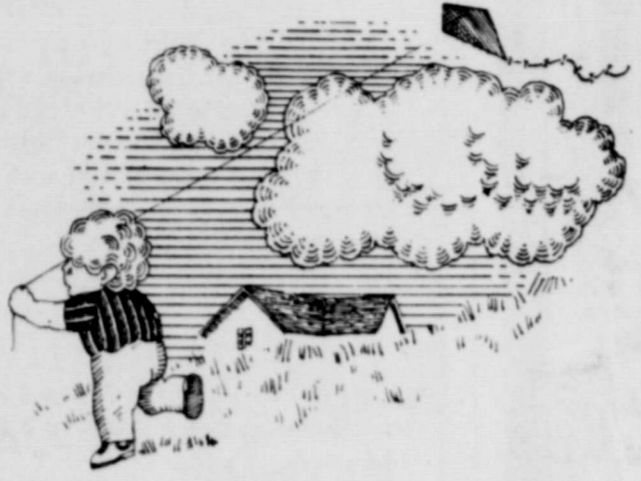

Reddy's Safe Kite-Flying Rules

- 1 Always use dry string... not wire or anything metallic.
- 2 Always use wood and paper in your kite... not wire or metal.
- 3 Always fly your kite on days when there is no rain.
- 4 Always avoid busy streets and highways when flying your kite.
- 5 Always fly your kite away from TV and radio aeriels.
- 6 Always call your power company if your kite gets snagged in a power line. Do not pull the string or climb power poles.
- 7 Always keep away from fallen wires.
- 8 Always fly your kite far from electric or power lines.



PUBLIC AUCTION

Lavaun Pattison Estate

Tuesday, March 13, 1973 1:00 P. M. C.S.T.

Located from Farnsworth, Tx. on FR 379 9 miles to FM 759 then 1 mile East & 5 1/4 miles South, or, from Spearman, Tx. 13 miles East to Conley Equity Elevator then 5 1/4 miles South, or, from Sams Corner 6 miles West, then 1 1/4 mile North.

TRACTORS, COMBINES AND SWATHER

- 1968 JD 4020, cab, fully wtd.
- 1964 JD 4020, cab, fully wtd.
- 1959 JD 95 combine
- 1958 JD 95 combine
- 1968 Model 905 New Holland swather

TRUCKS AND TRAILERS

- 1958 Chev. 2 Ton, 4 sp. 2 sp., grain bed and hoist
- 1956 Chev. 2 Ton, 4 sp. 2 sp., grain bed and hoist
- 1950 GMC 2 Ton, 2 sp 5 sp., grain box, and hoist
- 1965 4 X 4 Scout
- 1960 Great Lakes 10 X 55 trailerhouse
- 14 ft. Hale stock trailer, tandem, half top

FARM EQUIPMENT

- Lilliston 6 row cultivator
- JD 4 row rotary hoe
- JD 5 row lister
- JD 20-8 drill
- JD ditcher
- Rhino 8 ft. blade
- Krause 13 ft. chisel
- JD model 727 shredder
- Ford model 540 baler
- Schaeffer 13 1/2 ft. disc

IRRIGATION EQUIPMENT

- Lyne Bailer U. S. gearhead, 4 to 3 ratio, 8 in., 460 ft.
- 2-GMC 478 irrigation engines
- 3000 ft. 10 in. gated pipe, 40 in. row
- 300 ft. 8 in. gated pipe, 40 in. row
- Shopmade pipe trailer

AUCTIONEERS NOTE: Due to the fact there is very little miscellaneous please be on time for the sale Any announcement made day of sale supercedes all advertising.

L. C. Kelley
Box 2612
Amarillo, Texas 79105
Phone (806) 622-0450
or 372-6596, Ext. 25

TRIANGLE AUCTIONEERS

Herman Regier, Jr.
Real Estate Broker
Cordell, Okla. 73632
Rt. 3, Box 17
Phone (405) 832-2066

It takes more flair than money

But

...But money helps. Start a savings account and let your earnings provide for the un-necessities of life. She does.

Interstate Savings and Loan Association

SPEARMAN, TEXAS

MEMBER FEDERAL SAVINGS AND LOAN INSURANCE CORPORATION
WE'RE DOING A LOT FOR AMERICA. WE WANT TO DO MORE.

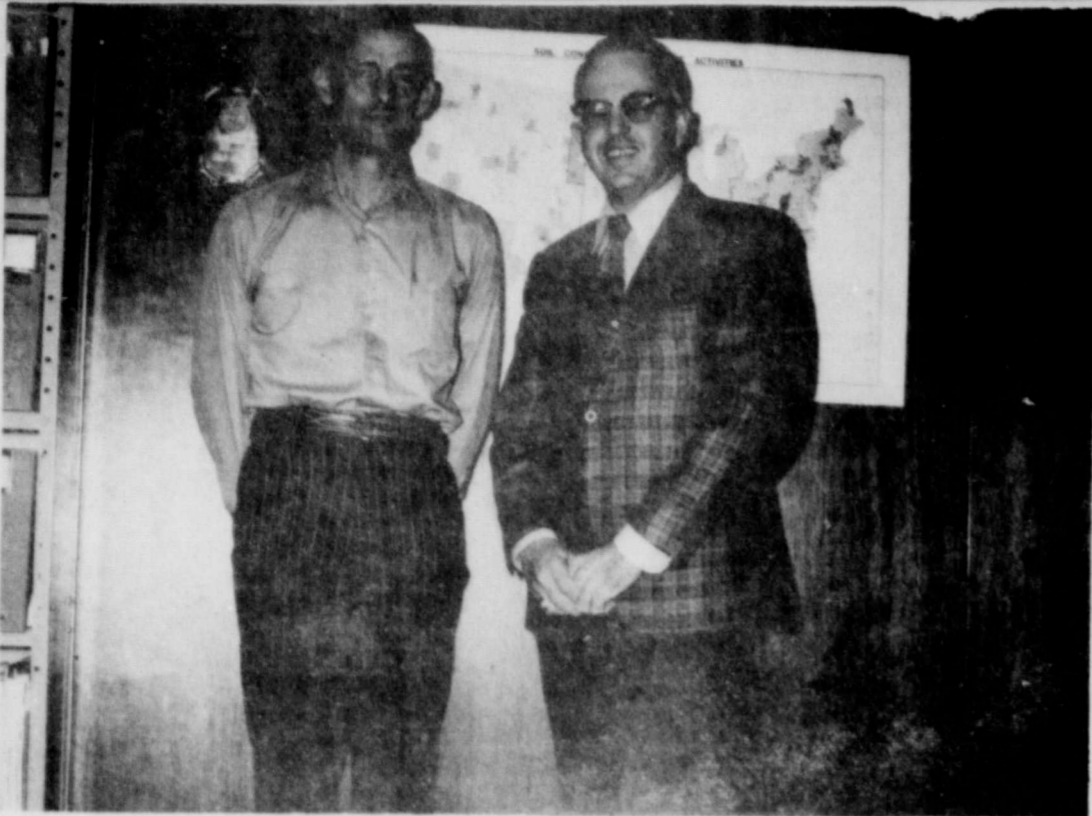

BRILLHART NAMED PRESIDENT OF PANHANDLE ASSOCIATION OF SOIL & WATER CONSERVATION DISTRICTS, CHARLES BRILLHART, CHAIRMAN OF HARTSFORD SWCD AND BOB CRAWFORD, DISTRICT CONSERVATIONIST ARE SHOWN PRIOR TO ATTENDING SEMI-ANNUAL MEETING AT STRATFORD LAST WEEK.

The association serves the entire Panhandle and meets twice each year to consider resolutions to be presented at the state meeting, keep informed on current conservation activities and exchange ideas for use in local districts.

Brillhart has served seven years on the local board and has participated in many State & Area activities.

SCS 3/73

FARM & RANCH NEWS

By Joe Van Zandt

County Agricultural Agent

Last week I accompanied several Hartsford County 4-H members and their parents to the Houston Livestock Show, 4-H members exhibiting livestock included from Gruver, Eva Holt, Todd & Ty Williams, David & Darla Ames and from Spearman, Kim and Sam Boone. The competition was real tough and I was proud of the way our County 4-H'ers showed up. David Ames won 1st place with his lightweight Santa Gertrudis steer and sold him for \$1,100 per pound. Ty Williams placed 7th with his heavyweight Simmental steer, Kim Boone placed 22nd in the lightweight Hereford steer class and Sam Boone placed 22nd with his Hampshire barrow. There was also a good number of FFA members from Spearman and Gruver that exhibited some livestock and did quite well.

ESTATE TAX REDUCTION MEETING--A meeting to discuss estate tax reduction and tax avoidance for farm and ranch operators will be held Thursday at 7:30 p.m. in the Home Demonstration Clubroom in Spearman.

Everything from wills to es-

tate management will be reviewed during the evening session. The program includes an attorney, bank trust officer, an economist and others to round out the program in two hours.

GRAZING WHEAT--Research was conducted at the North Plains Research Field, Etter, Texas in 1969-71 to investigate irrigated winter wheat forage production and grain yields as affected by different lengths of grazing periods. In 1971 grain yields following grazing termination dates of March 1, March 20, March 30, April 10, April 20 and April 30 averaged 48, 1,49, 1,42, 8, 43, 6, 31, 4 and 20.1 bushels per acre respectively. The first major yield reduction occurred when grazing was extended from March 20 to March 30 and yield decreased about 6 bushels per acre. The March 30 and April 10 grazing termination dates produced comparably yields, but a major reduction occurred after April 10.

In 1970, grain yield for non-grazed wheat averaged 38 bushels per acre. Grain yields following grazing termination

dates of March 1, March 20, April 10 and May 1 averaged 45, 2, 52, 6, 48, 1 and 17 bushels per acre, respectively. The highest grain yield, averaging 52.6 bushels per acre was produced when the grazing was terminated March 20. Yields were decreased by 4.5 bushels when grazing was extended an additional 20 days to April 10.

The data from both years appear to be correlated relative to some grain yield reduction in grazing the 20 days from March 20 to April 10. The question appears to me to be one of deciding whether the extra 20 days of grazing will more than offset the lower yield of grain of from 4.5 to 5.5 bushels per acre.

TIME TO CHECK SOIL FERTILITY--Now is an excellent time to check the fertility level in your soil before you start this year's crop. A reliable soil test remains the best method available to arrive at the fertilizer nutrients needed to produce the yield goal you expect.

I have recently received copies of several soil test reports from our Extension Service Soil Testing Lab in Lubbock. The recommendations vary greatly from field to field because the nutrient level already available vary. As an example, I see where the nitrogen recommendations vary from 80 lbs. up to 160 lbs. on N per acre because primarily the nitrate nitrogen level in the soil varies from 13 lbs. up to 80 lbs. per acre.

The phosphorus recommendations vary from 0 to 60 lbs. per acre. Here again the lbs of P2O5 per acre in the soil test results vary from 15 lbs to 134 lbs per acre.

With farm expenses on the increase, why not spend a little for a soil test and try to save yourself a lot of fertilizer expenses.

U.S. Red Meat Production--Commercial production of red meat in the 48 states totaled 3,173 million pounds in January 1973, up 6 percent from a year earlier. Commercial meat production includes slaughter in federally inspected and other slaughter plants, but excludes animals slaughtered on farms.

Beef production was 1,942 million pound, 8 percent more than January 1972. The number of cattle slaughtered was up 7 percent. Average live weight of cattle slaughtered was 1 pound above the same month last year.

Get The Most From Your Beef Dollar

AUSTIN--With everyone beefing about the high cost of beef, the Texas Department has come up with some information on how to get the most out of your beef dollar.

"It's all a part of our March and April promotion program for beef as well as turkey and onions through the Texas Agricultural Products--TAP--program," Texas Agriculture Commissioner John C. White said.

Information on how to stretch your beef dollars includes:

1. A beef chart showing the cuts of beef and cooking instructions for the various cuts.
2. A pamphlet "Stretching Your Beef Dollar" is available which goes into detail explain-

ing how to best utilize beef on beef can be obtained by writing John C. White, Texas Agriculture Commissioner, Texas Department of Agriculture, Box 12847, Austin, Texas 78711.

The TAP promotion program for beef will include distribution of 16,000 posters related to beef as well as television and radio spots. Information will also be distributed for the second annual Texas Grain-Fed Beef Cook-Off statewide contest which last year attracted more than 7,000 entries.

Top prize is \$500 for the best way to prepare beef, \$200 for each category within the contest is divided into three categories: tender cuts, less tender cuts, and variety cuts. Entry blanks may be obtained at local retail food stores or by writing to the Texas Department of Agriculture. Deadline for entry is April 30th.

In addition to beef promotion by TAP during March and April, special emphasis is also being given to turkey and onions.

"Turkey is a year-round favorite now among many people, but it is also a special feature at Easter time. TAP promotions will feature Easter turkeys," White said.

Special out-of-state promotion programs are planned for onions. Wholesalers in other states are being made information on the availability and quality of Texas-produced onions.

INSTANT READER RESPONSE



Jello Gelatin 3 oz. **10¢**

Diet Pop-12 oz. **SHASTA** **10¢**

Betty Crocker Layer **Cake Mix** **34¢**

Dessert Topping **Dream Whip** 4 oz. **39¢**

Del Cerro Shelled **Pecans** 1 lb. **\$1.79**

Zesta Saltines **Crackers** 1 lb. **37¢**

Tomato Soup Tall Can **9¢**

Shurfresh **Cottage Cheese** 12 oz. **29¢**

SHURFINE YOUNG MOTHER HUBBARD SALE at THRIFTWAY

PRICES EFFECTIVE MAR. 5 THRU MAR. 10, 1973. RIGHT TO LIMIT. PLEASE

SHURFRESH FULLY COOKED CANNED HAM 5-LB. CAN **\$4.99**

WILSON'S Thick Or Thin Sliced **Bacon** 2 lb. Pkg. **\$1.79**

Pork Chops FAMILY PAK 1/4 LOIN lb. **99¢**

WILSON'S SMOKED **Sausage** To Be Sampled Saturday 1 lb. **98¢**

T-BONE STEAK U.S.D.A. CHOICE BEEF **\$1.39** LB.

SHURFINE FRUIT COCKTAIL 4 16-oz. CANS **\$1.00**

SHURFINE PINTO BEANS 2-LB. BAG **25¢**

SHURFINE CUT GREEN BEANS 6 16-oz. CANS **\$1.00**

FREE SUGAR 5-LB. BAG WITH THE PURCHASE OF ANY 6 SYLVANIA INSIDE FROSTED OR SOFT WHITE LIGHT BULBS 60-75-100 WATTS

SHURFINE GARDEN OF GOODNESS SALE SHOP EARLY AND SAVE

SOFTLIN 2 PLY ASSORTED COLORS BATHROOM TISSUE 10 ROLL PACK **69¢**

Mc 2 BLEACH GAL. **39¢**

Mc 2 ALL PURPOSE DETERGENT 49-oz. BOX **49¢**

SHURFINE ENRICHED FLOUR 5-LB. PAPER BAG **39¢**

PRODUCE SPECIALS

ALL PURPOSE RUSSET POTATOES 10-LB. BAG **69¢**

Washington D'Anjous

PEARS 1 lb. **29¢**

CENTRAL AMERICAN BANANAS LB. **10¢**

CALIFORNIA AVOCADOS 2 FOR **33¢**

MIX OR MATCH GREEN ONIONS OR PKG. RADISHES 2 FOR **17¢**

TOLEDO FIESTA OR RED FRENCH SKILLET THIS WEEK'S FEATURE **\$5.99**

FROZEN FOOD SPECIALS

MORTON FROZEN, APPL. CHERRY PEACH FRUIT PIES 3 20-oz. PIES **\$1.00**

SARA LEE FROZEN POUND CAKE 12-oz. SIZE **79¢**

MEXICAN DINNERS **39¢**

KRAFT DINNERS Kraft 7 1/2 oz. **19¢**

Tide Giant Box **69¢**

CUT RATE THRIFTWAY BUCCANEER STAMPS Plains Shopping Center Spearman, Texas

COW POKES By Ace R...

"Yep, I'm a successful rancher. I got a 40 year old on my ranch, 3 years on my pickup, 90 days on calves and there ain't no possible way of pay off none of them."

Success is all in the way you look at it. We have been a success in all phases of banking in this community for years. Let us fulfill your needs.

FIRST STATE BANK

SPEARMAN, TEXAS

NITROMITE now

Preplant Shamrock's fine brand of anhydrous ammonia at your very first opportunity. Don't take chances on the weather!

SPEARMAN SUPER SERVICE INC. Spearman, Texas

A PRODUCT OF DIAMOND SHAMROCK OIL AND GAS COMPANY A UNIT OF DIAMOND SHAMROCK CORPORATION