

VIC KYLER

Kyler has been recent-ly Band Director for Spearman High School for 13 years. Mr. Kyler is 48 years old and has a BS and MA from WTSU. He is married and has 2 children, a son who is 10 and a daughter who is 6 years old. His wife, Mrs. Kyler, will be serving as elementary teacher for the coming school year. Kyler began teaching in Texas while still in college at WTSU. He graduated in 1962. At that time he has directed programs in Tahoka, Gruver, Texas, Wood County, Oklahoma, and again in Edmond, Oklahoma in the direction of the band won the UIL Sweepstakes award for the 1965-66 school year. In 1968 he was awarded as the Best Band Director at the Tri-State Festival in Enid, Oklahoma.

During the 1968-69 school year, the Wood County High School Band under the direction of the District Sweepstakes award and designated as the Outstanding Band in its class at the State College Band Festival in Edmond, Oklahoma.

are all hoping for a speedy recovery of George Buzzard, who has undergone surgery at North west Texas hospital.

Hospital Auxiliary Hold Meeting

There will be a general meeting of the Hospital Auxiliary Monday, July 23, at 8:00 P. M. The meeting will be held at Firman Church Fellowship.

Main issues to be discussed will be the Hospital Auxiliary Measure and Red Mobile, which will be in effect. The Blood Mobile will be in Spearman on September 10.

Members of the Hospital Auxiliary are urged to attend as this is a very important meeting.

Mrs. Thomas Brother Died

Funeral services were conducted at 3:00 p. m. Wednesday, July 25, in the Lefors Church of Christ for Chalmer H. Keeton of Pampa. Burial was in Pampa.

Mr. Keeton passed away early Tuesday morning in the Newman Memorial Hospital in Shattuck, Oklahoma after a lengthy illness. Mr. Keeton was the brother of Mrs. Ann Thomas, of Spearman.

When a farmer is his own best hired hand, an automatic bale wagon can be his best friend.

the Spearman

Member TEXAS PRESS ASSOCIATION

REPORTER

VOLUME 64, No. 36 THE SPEARMAN REPORTER, Hansford County, Texas 79081 THURSDAY, JULY 26, 1973

YOU NAME IT!

This is the time of year that you must keep your eyes and ears open for rattlesnakes. The latest stories are as follows: Tommy Raso, who spends the summers with the McLains, was riding in the pasture last week, and killed a large rattler. He threw the snake on his horse and was going to bring it in to the headquarters. The snake slid off of the horse, and the horse panicked, throwing Tommy through a barbed wire fence, and they had to take 69 stitches to put him back together. He is doing fine now, but probably won't ever carry a snake on his horse again.

Commissioner L. F. Hand, like all of our oil-field hands, has learned to watch for snakes out on the leases. The other day, however, he went inside one of the little houses on a lease and failed to hear a rattler. Sure enough, Mr. Rattler was sleeping, and L. F. almost stepped on him. The snake struck at L. F., but missed him, and that is very unusual.

And, speaking of wild animals, about the best story I can come up with this week is one my wife's uncle told me. Sybil's father Roy, and his brother Hoots Martin had a trap line in Colorado back in the depression days. Roy caught a Lynx cat and decided that he wanted to take the big cat alive. So, he told brother Hoots to get a large log, and hold the cat down, while he put a trap on his front feet, as he a ready had been caught by the back foot. Sure enough they got the traps on the Lynx, and then they threw the big cat on top of their mule, across the saddle. Hoots says he can still remember hearing that mule bray, as he went over the top of a mountain. They finally had to walk the cat to camp, when they finally caught up with the cat and mule. So, if you are on a horse, don't try to carry rattlesnakes and wild cats on said horses, it just won't work. And, watch for snakes in the oil fields also.

The Honorable D. E. Hackley Mayor of Spearman P. O. Box 37 Spearman, Texas 79081 re: Texas High School Coaches Association (Our Client)

Dear Mayor Hackley:

As you know, your city will be well-represented in the 39th annual Texas High School All-Star football game on Thursday, August 2, in Texas Stadium.

We feel certain that your entire city is proud to have your All-star chosen for this annual schoolboy gridiron classic. He is checked on the enclosed roster.

Dallas Mayor Wes Wise has just predicted a 28-13 victory for the North.

Houston Mayor Louis Welch, however, has forecast a decisive victory for the South.

Undoubtedly, local pride and loyalty to their respective cities has influenced the predictions of both mayors.

We invite you to accept their challenges, and to join in this friendly, North-South Texas rivalry by submitting your All-Star football game forecast and comments to this office. Your views will be duly dispatched to the wire service and newspaper-radio-TV sports editors, state-wide.

We will gladly accept your comments and All-Star game prediction -- by telegram, telephone and mail.

Your participation will provide another important boost for public interest in Texas high school football.

Many thanks.

Kindest regards,
Hal Copeland

THIS IS MAYOR HACKLEY'S REPLY TO THE LETTER

From Spearman-----

Northern most city represented in Texas High-School All-Star football game.

The challenge is on. A large Panhandle grain fed beef roast against a bucket of shrimp.

The North by "9" ---- "Mayor Welch! put up or shut up."



Left to right-Officers of the Baker and Taylor Women's Association examining a scale model of the Christmas Fantasy Land; Mrs. K. C. Loftin, Treasurer; Mrs. Bobby Parker, Parliamentarian; Mrs. Jack Carroll, Corresponding Secretary; Mrs. Roy Bullis, President; Mrs. J. C. Jackson, First Vice President; Mrs. Ed Garner, Recording Secretary; Mrs. Roy Stinson, Second Vice President. Not pictured is Mrs. James Hargis, Historian.

Round-Up Cattle Co. Opens New Office

Roundup Cattle Company has just opened its office in the old bank building in Gruver, Texas. They will be buying, selling and contracting cattle for the five state area.

A. R. Bort is the President of the new organization. Other principles and Vice Presidents are Buck Summers, Dalhart; Bill Lewis, Garden City, Kansas; and Sammy McLain, Gruver, Texas.

Spearman has a new organization. The Baker and Taylor Women's Association organized at a Coffee held in the Library Building July 24, 1973, at 10:00 a. m. Officers elected were President: Mrs. Roy Bullis; First Vice President: Mrs. J. C. Jackson; Second Vice President: Mrs. Roy Stinson; Recording Secretary: Mrs. Ed Garner; Corresponding Secretary: Mrs. Jack Carroll; Treasurer: Mrs. Kenny Loftin; Historian: Mrs. James Hargis; and Parliamentarian: Mrs. Bobby Parker.

The new president, Mrs. Roy Bullis, reported that the

Baker and Taylor Women's Association has several worthwhile projects in mind, one of which is to create a Fantasy Land for the people of Spearman to enjoy and a Used Toy Workshop to rework toys to be given to underprivileged children at Christmas. A scholarship is also in the planning.

Mrs. Bullis requests that if you have any used toys in good condition or toys your children may have outgrown, that you call any of the following numbers and someone will come by and pick them up: 2957; 2394; 3216; 2185.

HOSPITAL Notes

Patients in Hansford Hospital are Minnie Nicholson, Joe Evans, Robert O. Wright, Anna Marquez and daughter, Sharon Chadwick and son, Lee Miller, Donnie Mitchell, Jamie Creamer, Violet Harnsby, Ora Sanders, Colleen Jefferies, Cynthia DeArmond, Lucille Hagerman.

Dismissed were Frank Allen, Diane Butler and son, Faye Fittler, Forrest Cearley, Ethel Bailey, Edward Scarbrough, Robert Jones.

MARKETS

WHEAT	\$2.80
CORN	2.30
MILK	3.75

In 1971, farm prices were up 1.8%, while food prices at the store increased 3.0%.

Welcome back home to Kenneth Bailey... after surgery in Amarillo recently...

Services For Jake Sparks

Services for James L. (Jake) Sparks, 76, a retired farmer and veteran of World War I, were held in Claude, Monday morning of this week.

Mr. Sparks died about 7:30 a. m. Friday in the Palo Duro Convalescent Home at Claude. He had lived in Claude for 12 years, and previously been a longtime resident of Spearman.

He was a member of the First United Methodist Church, of Claude. Survivors include his wife, Eula; two brothers, Willie B. of 5017 Erik in Amarillo and Raymond Sparks of Spearman; four sisters, Mrs. Bithia Burgess of Perryton, and Mrs. Aline White, Mrs. Fannie Venneman, and Miss Mary Sparks all of Spearman.

HILL TOP MEET WILL BE SAT.

The 13th Annual Masonic Hill Top meeting will be held this Saturday, July 28, at the Bob Andis Ranch, east of Berger. The Hill Top meeting had its beginning on the Andis Ranch in 1961. It is intended to allow Masons from a five state area to meet and hear next year's most Worshipful Grand Master, of the Grand Lodge of Texas, Deputy Grand Master, Dan B. Jordan, who will be next year's Grand Master of Texas, will address the meeting.

A Bar-B-Q dinner will be served on the Andis Ranch at 6:00 p. m. Saturday. Prior to the dinner, the Adobe Walls Lodge in Berger will be opened at 2:00 p. m. to welcome distinguished guests, officers of the Grand Lodge of Texas and officers of other Grand Lodges from other states.

John R. Collard, Junior, as Past Grand Master of Texas, has mailed out invitations to the Grand Lodges of Oklahoma, New Mexico, Kansas, Colorado and Arizona. Following the Bar-B-Q, at the Andis Ranch, the Masons will visit the Skellytown Lodge and hear a special address from Deputy Grand Master, Dan Jordan. The sponsoring lodges for the Hill Top meeting this year are the Clarendon Lodge and the Billy Dixon Lodge, in Fritch.

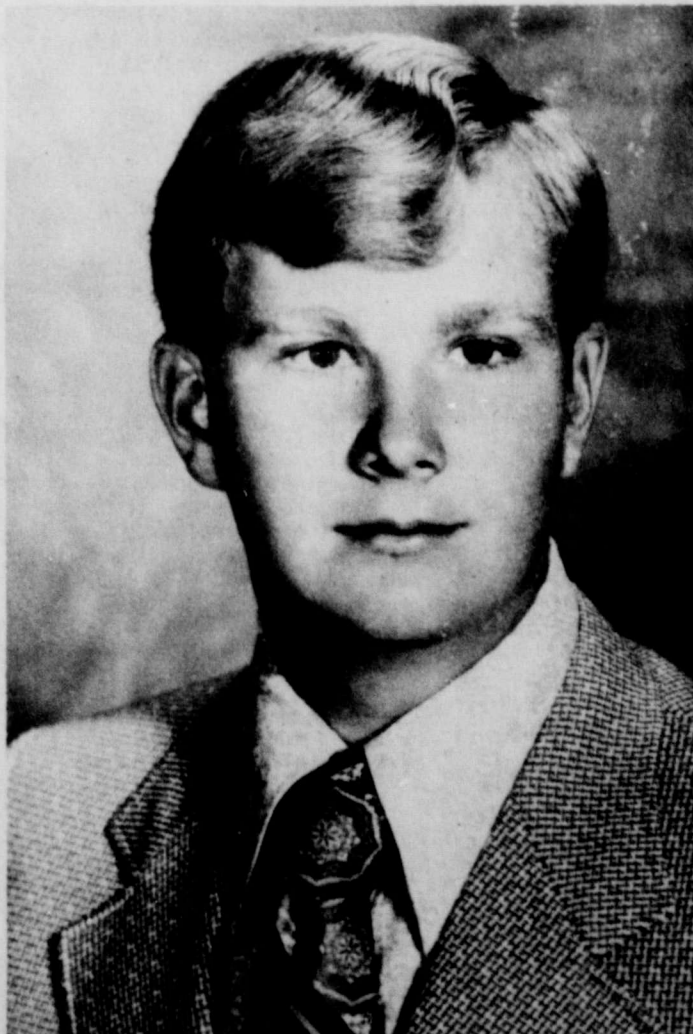

SCOTT VERNON

Scott Vernon, son of Mr. and Mrs. J. P. Vernon, received the Vigil Honor July 13 and 14. This Scouting award is given to members who have given several years of exceptional leadership in service and is the highest honor that a local lodge can bestow.

RECREATIONAL AGRICULTURAL BUILDING FOR HANSFORD CO.

Spearman and Hansford Counties will be beneficiaries of a magnificent agricultural recreational building program. At least, Gruver, but so far, no plans have been located in Spearman to put the building.

The buildings will be erected at a cost of \$70,000 each, and will be available for Spearman.

The best part of the entire program, is the fact that the buildings will be built with revenue sharing money, and will not cost local taxpayers.

For years the cattlemen and business-men have needed a place to hold agricultural fairs, and stock shows. It will be a great advantage to the future of agriculture and growth of both Spearman and Gruver to have this new steel recreational facility. And in the meantime, if you can think of anyplace in Spearman to erect this new building, please contact Judge Lee or any of the commissioners.

Services Will Be Held For Mrs. Arleta Pruett

Funeral services will be held at 2:00 P. M. Thursday, July 26, for Mrs. Arleta Pruett at the First Baptist Church in Spearman. Mrs. Pruett passed away at 7:15 P. M. Tuesday at High Plains Baptist Hospital in Amarillo.

Survivors include her husband, Edwin, and two nieces, Mrs. Ray Robertson and Mrs. Billy Miller both of Spearman.



Jeanetta Sanders Is Summer Grad.

Over 900 students are listed as candidates for degrees this summer at the University of Oklahoma. There will be no summer commencement ceremony and formal recognition of the summer graduates will be at spring commencement next May.

Jeanetta Lee Sanders, Spearman, is a candidate for graduation at OU. She will receive a Master of Library Science degree.

USE CLASSIFIED ADS TO BUY, SELL, SWAP RENT OR HIRE

CALL 659-3434

WE SELL:



Office Supplies and Furniture



Business Machines



Printing

Cleaned & Repaired WE MAKE: Magnetic Signs

PHONE: 659-3434

THE SPEARMAN REPORTER



106 E. Kenneth

Boxwell Bros. Funeral Home and Flower Shop

Day-Night Phone 659-2212 Spearman, Texas

Cummings Refrigeration And Air Conditioning

Phone 659-2721 GORDON CUMMINGS

Listen to HARVEST TIME

9:00 A.M. SUNDAY KBMF United Pentecostal Church Sponsor

UNITED PENTECOSTAL CHURCH

106 S. Bernice Services 10:00 a.m. and 7:00 p.m. Each Sunday Spearman, Texas

HANSFORD LODGE 1040 A.F. & A.M.

Regular Communication Hill Top Meeting July 28 West of Skellytown, 4:00 p.m. Jerry Gee, W. M. Ceril Batton, Secy.

Hansford County Planned Parenthood 26 S. Haney 659-2485 Spearman Mon. - Fri. 9-11 a.m. 1-3 p.m. 305-rtn

RUTH'S CRAFT SHOP. Everything for the artist. Toile. China, Decoupage, Blank China, Wooden Products, Patterns. Open 9-5, Mon-Fri. 1107 Barkley, Spearman. 207-rtn

Mary Kay Cosmetics. Call 659-2119. Malolah Full-bright. 32S-rtn

Carmon's Canine Clip Joint all breeds groomed and boarded. 118 N. James. For appointments call 659-2105. 33S-rtn

Gates and Remington Tire Distributorship available in Spearman. Write A to Z Tire, 3rd and Adams, Amarillo, Texas, P. O. Box 9138 or call 806-373-2895. collect. Financing available. 35-2tc

MAKE beaten down carpet nap at doorways bright and fluffy again with Blue Lustre. Gordon's Drug. GoBesse Vitamin E Cream, the No. 1 all-around skin cream. Only \$1.98 at Spearman Drug. 36T-5tp-T

Reduce safe and fast with GoBesse Capsules and E-Vap "water pills" at Spearman Drug. 36T-5tp-T

FOR SALE--1971 Suzuki 400 motorcycle. Contact Verna Lee Schnehl. 35T-rtn

FOR SALE--Small furnished house plus trailer hook-up on 50 foot lot, priced to sell. Emmett Sanders, Broker, 659-2516, nights 659-2601. 46T-rtn

FOR SALE--White German puppies, AKC Registered, whelped January 30, 1973. Call 659-2309 after 5 weekdays. 12 noon Saturdays. Spearman. 18S-rtn

FOR SALE: Nice 2 bedroom and den home, carpets, drapes, electric oven & cook-top, dishwasher, utility room, TV Tower, fenced yard, 70 ft lot, good location. Emmett R. Sanders, Broker, 659-2516, nights 659-2601. 32T-rtn

FOR SALE: MOVING---sacrifice sale--Evinrude Playmate 15 foot boat with 90 hp inboard-outboard motor. Drive on trailer with 13 inch wheels. All in good condition--\$995. See Bill Butts, Gruver. Call 733-2251 or 733-2152. rtn-nc

FOR SALE: 1966 Pontiac Tempest. Call 659-3653. 35T-4tc

FOR SALE--Used refrigerator. Call 659-3324. 36T-2tc

FOR SALE--Retail zoned tract Highway 207 south, with sturdy 2 bedroom stucco house, easily moveable. Sell house, or house and lot. Heavy traffic count, excellent potential. Emmett R. Sanders, Real Estate Broker, 659-2516 nights 659-2601. 26T-rtn

HOUSE FOR SALE--121 S. Townsend, carpeted, 2 bedroom, stove, dishwasher, garbage disposal, refrigerated air, floor furnace, and TV antenna. 659-3069. 30T-rtn

For Sale: 12 x 65 Mobile home, 1971 model, 3rd and Archer, Spearman, Texas. See Randy Kirk. 33S-6tp

FOR SALE--1966 Olds L.S. Loaded, Call 2871 or 3363. 35T-rtn

FOR SALE: 1972 Honda 350 motorcycle--1500 miles. Also helmet. Contact Frank Hall, Gruver, Texas. Call 733-2632. 35-rtn

FOR SALE--3 bedroom home, carpeted, utility room, disposal, nice fenced yard, large storage building. Good location in walking distance downtown. Emmett R. Sanders, Real Estate Broker, 659-2516, nights 659-2601. 36T-rtn

FOR SALE--2 used sofas, one is a Pullman and one is Early America. Call 659-2002. 36T-rtn

FOR SALE - Montgomery Ward Quick Camp, Call 659-2935 or see at 806 Roland. 35T-4tc

FOR SALE--House at 512 S. Hazelwood, 2 bedroom, cellar. Charles Eaton, 659-2000. 33T-rtn

FOR RENT

FOR RENT -Furnished apt. 606 S. Bernice Street. Phone 659-2652 or 2452. 28S-rtn

FOR RENT--furnished apartments. Central air conditioned. 381 Davis St. across from Ideal Grocery, Reasonable. 35S-rtn

LOST & FOUND

LOST--Small turquoise bee pin with diamond eyes, wings are gold, with small diamonds in body. Reward offered. Mrs. Nolan Holt. 659-2447. 33S-rtn

LOST--German Pug, Light cream with dark color markings. Lost Monday at 101 Cobble St. Call 3529. 34S-rtn

WANTED

WANTED--Land to lease by maximum yield producing farmer. Call after 8:00 p.m. 659-3669. 26S-rtn

HELP WANTED--For inside and outside workers, apply in person at Rogers Sales and Service, Waka, Texas. 19T-rtn

Mechanic needed. Dodge, Plymouth and Chrysler Dealership. C&T Automotive, Perryton, Texas, 435-3904. Contact Les Thurman. 23T-rtn

HELP WANTED: 3-11 5 day week. See Manager at A 1 Sup's 7-11. 35S-3tc

TO GIVE AWAY

TO GIVE AWAY--one male puppy. Call 659-2657 or come by 320 N. Brandt. 36T-1tc

LEGAL NOTICE

CITATION BY PUBLICATION THE STATE OF TEXAS TO: GARY STEVE BENGEL Respondent. Greeting: YOU ARE HEREBY COMMANDED to appear before the Honorable District Court of Hansford County at the Courthouse thereof, in Spearman, Texas, by filing a written answer at or before 10 o'clock A.M. of the first Monday next after the expiration of forty-two days from the date of the issuance of this citation, same being the 27th day of August, A.D., 1973, to Plaintiff's Petition filed in said court, on the 21st day of May A.D., 1973, in this cause, numbered 2021 on the docket of said court and styled in THE MATTER OF THE MARRIAGE OF CLOETTA KAYE BENGEL Petitioner, and GARY STEVE BENGEL, Respondent.

A brief statement of the nature of this suit is as follows, to-wit: Petition for Divorce, as is more fully shown by Petitioner's Petition on file in this suit. If this citation is not served within ninety days after the date of its issuance, it shall be

Service Awards Presented in V.A.

Distinguished Service Awards for outstanding service in the field of Vocational Agriculture Education will be presented to the following by the Vocational Agriculture Teachers Association of Texas, Austin, Texas: Mr. Johnny Clark, President, Texas State Teachers Association, Baytown; Mrs. Edna Stephenson, President Texas Classroom Teachers Association; Boeger; Mr. Albert D. Borwin, President, Texas Association of School Boards, San Antonio; Mr. George C. Guthrie, Member State Board of Education, San Antonio; Mr. Cecil Rusk, Executive Director, Texas Association of School Boards; Dr. Harry E. Olson, Jr., Director of Executive Program Center, Fargo, N. Dakota; Mr. Mark White, Jr., Secretary of State, Austin.

A special award will be presented to Mr. Billy L. Conner of Austin, Executive Secretary, Texas Future Farmers of America, named State Staff Member of the Year. Mr. Conner is employed by the Texas Education Agency. Dr. A. C. Hughes, Commerce, a teacher trainer at East Texas State University, has been selected Teacher Trainer of the Year and Mr. Frank C. Litterst, Jr., A&M University, College Station, has been named to receive the Specialist Award.

Special recognition will also be given the University Kiwanis Club of Wichita Falls in recognition of their outstanding contribution to Vocational Agriculture Education and the activities of the FFA in their community and school.

Announcements of awards recipients were made by Sidney Long of Gail, Association president. Awards will be presented at the Association Awards Program, 8:00 P. M., Tuesday, July 31, 1973, at the El Tropicano Motor Hotel in San Antonio. The Awards Program is the highlight of the July 31-August 3 annual Association and TEA In-Service Meeting of the Vocational Agriculture Teachers of Texas.

James Blakely Is Guest Speaker

James Blakely, Ph. D., Wharton, will be the guest speaker at the Annual Awards Program of the Vocational Agriculture Teachers Association of Texas, Austin, Texas, at the annual meeting to be held on Tuesday, July 31, 8:00 P. M. in the Terrace Ballroom of the El Tropicano Hotel in San Antonio. Dr. Blakely is a professional toastmaster whose occupations and interests include speaking, teaching, traveling, flying and ranching. He is a native of Rush Spring, Oklahoma and was reared in Duval County, Texas. He attended Sam Houston State University in Texas working toward the B. S. Degree and received the M. S. and

A Weekly Report Of Agri-Business News

Farmcast

Compiled From Sources Of The Texas Department of Agriculture John C. White, Commissioner

Crop Report Looks Good... Milk Production Increases and Decreases... Pasture and Range Conditions

All major crops in Texas show increases in acreage, the Texas Crop and Livestock Reporting Service notes. Wheat production as well as oat production are also estimated now at two to three times above 1972 production levels.

Upland cotton acres for Texas this year are estimated at 5,700,000 compared with 5,570,000 in 1972. Acres planted to American-Pima cotton are 35,000, unchanged from last year. All of the increase in the upland cotton is in the High and Low Plains and Edwards Plateau.

Grain sorghum acreage this year in Texas is estimated at 8,100,000 acres, up 19 per cent from the 6,800,000 acres planted in 1972. Harvest of the crop has already started in South Texas. An excellent crop is indicated for Central Texas. Hot, dry weather is needed to mature the crop.

Corn planted for all purposes in Texas this year is estimated at 700,000 acres compared with 580,000 acres planted in 1972. Because of the weather, corn is in various stages of growth in every area of the state. Farmers in all parts of the state were able to get some early stands; most stands were about on schedule but cold, wet weather increased late plantings.

Peanut acreage for Texas in 1973 is up two per cent from 1972. Acreage now is estimated at 320,000 acres. Weather again delayed the progress, but moisture conditions now are favorable for the development of a good peanut crop.

Wheat production is now estimated at 95,200,000 bushels in Texas; this is more than double the 44,000,000 bushels produced in 1972.

Yield is expected to average 28 bushels per acre, a record, compared with 22 bushels last year. Harvested acres set at 3,400,000 compared with only 2,000,000 in 1972. Wheat harvest for the state is now virtually complete.

Oat production this year is estimated at 26,650,000 bushels, compared with only 9,720,000 bushels in 1972. Yield is expected to average a record 41 bushels per acre compared with 27 bushels in 1972. Acres for harvest are set at 650,000 compared with 300,000 in 1972. Harvest is completed.

Soybeans, a crop which is becoming more important in Texas, are estimated to total 450,000 acres this year, compared with 225,000 in 1972, and only 114,000 in 1971. Seeding for the state is complete; acreage is mostly in the High Plains and the southern half of the state.

Rice acreage in Texas this year is estimated at 553,000 acres compared with 469,000 acres in 1972. Harvest of the earliest stands is at hand.

Barley production is estimated at 3,510,000 bushels, compared with 1,980,000 bushels in 1972. Yield is expected to average 33 bushels per acre compared to 33 bushels in 1972. Harvested acres are set at 90,000 compared to 60,000 last year.

Rye production is estimated at 900,000 compared to 630,000 bushels in 1972. Average is 18 bushels per acre; harvested acres are set at 50,000 compared to 35,000 in 1972.

Only flaxseed, Irish potatoes and peaches are expected to be under 1972 production levels. Flaxseed planted acreage is estimated at 9,000 acres compared with 22,000 in 1972. Irish potato production is estimated at 2,991,000 hundredweight compared with 3,182,000 hundredweight in 1972. Peach production is estimated at 417,000 bushels compared with 604,000 bushels in 1972.

MILK production in Texas in June was up five per cent from a month ago, nationwide milk production was down 2.5 per cent from last year.

the SPEARMAN REPORTER

213 Main Spearman, Texas 79081 Box 458 659-3434 Published Weekly at 213 Main Street Spearman, Texas 79081

Owner-Publisher William M. Second Class Postage Paid at Spearman, Texas

Any erroneous reflection upon the character of any person or firm appearing in these columns will be gladly and promptly corrected upon being brought to the attention of the management. SUBSCRIPTION RATE--Hansford, adjoining counties, in combination with The Hansford Plainsman, \$7.00 yr. Other points in combination with The Hansford Plainsman, \$9.00 yr.

Ph. D. degree from the University of Missouri's College of Agriculture. He has served as Associate Professor at Wharton County Junior College since 1964 in agricultural chemical technology, a unique program developed at his initiative.

Dr. Blakely earned his pilot's license in order to fly himself to speaking dates. He is a member of the Official Board of First United Methodist Church of Wharton, is past president of the Rotary Club of Wharton, has served as Rotary Governor's Representative for District 689 for several years and is a member of the Wharton Chamber of Commerce Board of Directors.

He holds the distinction of being the only professional humorist in Texas with a Ph. D.

The Awards Program is part of the state-wide conference of Vocational Agriculture Teachers designed primarily to allow teachers to explore new trends in agriculture and participate in a workshop. The meeting is under the direction of the Vocational Agriculture Education Department of the Texas Education Agency. Approximately 1600 teachers and friends will attend.

Mr. and Mrs. Lawrence Dell and children, Stephen and Teresa returned from a weeks vacation. They visited his aunt and uncle Mr. and Mrs. Abe Tinker in Estancia, New Mexico on to Albuquerque, New Mexico where they visited his father, Mr. and Mrs. Leighton Newsom and his aunt and uncle, Mr. and Mrs. Lawrence Newman. They were on Colorado Springs and took parts of Colorado and Kansas. They spent last weekend visiting in the home of his mother, Mr. and Mrs. Bobby Gable and visited the Spring Lake Amusement Park before returning home.

Mr. and Mrs. Cecil Perry Sr., spent weekend here last in Oklahoma City in the home of their daughter, Mr. and Mrs. Bobby Gable while there they visited the zoo also.



It may be our life insurance, but it's your life. Who's going to make sure one fits the other?

A professional.

Southwestern Life Happiness is what we sell.

614 S. Townsend 659-3294

HELP WANTED

Night Man And Janitor

Will Pay \$3.50 Per Hour

Baker & Taylor Drilling Co. needs reliable person to clean offices and mechanic's shop. Duties also include answering radio and telephone. Hours are 10 p. m. to 6 a. m. 6 days a week.

Apply at office in Spearman, Texas on the Gruver Highway or call 806-659-2504.

BAKER & TAYLOR DRILLING COMPANY

SPEARMAN, TEXAS.

if the prices are marked so they're easy to read... and the store carries all of the product you need...

it's Ideal!

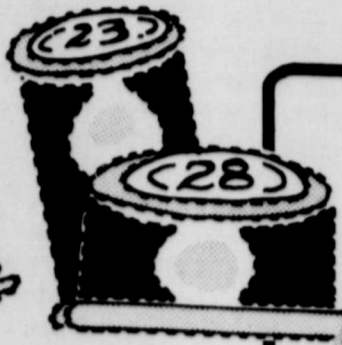
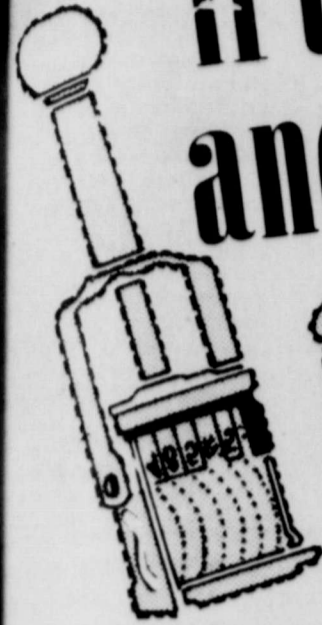

U.S.D.A. CHOICE BEEF

CHUCK STEAK

LEAN, BLADE CUTS



LB. **89¢**

ARM STEAKS U.S.D.A. CHOICE CUT FROM CHUCK **\$1.09** LB.

BONELESS ROAST U.S. CHOICE CENTER CUT CHUCK **\$1.19** LB.

U.S.D.A. CHOICE BEEF
One-Price Sale!

- **CHUCK ROAST** U.S.D.A. CHOICE CENTER CUTS
- **TOP 7-BONE STEAKS** CUT FROM THE CHUCK
- **POT ROAST** U.S.D.A. CHOICE BEEF SEMI-BONELESS

Choose any of the above and pay only... **99¢** lb.



Meat-Master Meats

AGAR BRAND ... IN 8-LB. CANS

Canned Hams **\$1.09** LB.

WINCHESTER ... GREAT HOT DOG TREAT
Super Dogs 12-OZ. PKG. **59¢**

WINCHESTER IMITATION **Chunk Bologna** LB. **49¢**

WINCHESTER IMITATION **Sliced Bologna** LB. **59¢**

COVERED WAGON ASSORTED **Sliced Meats** 3-OZ. PKG. **39¢**

GORTON'S BREADED **Fantail Shrimp** 1-LB. PKG. **\$1.89**

GORTON'S VALUE PACK **Fish Fillets** 2-LB. PKG. **\$1.29**

CAMELOT ASSORTED **Chiffon Desserts** 22-OZ. CTN. **49¢**

Del Monte Foods

Sweet Peas



DEL MONTE **4** 16-OZ. CANS

\$1.00

Spinach



DEL MONTE

4 16-OZ. CANS **88¢**

Fruit Cocktail



DEL MONTE

3 16-OZ. CANS **89¢**

DEL MONTE CRUSHED, TIDBIT OR

Chunk Pineapple **4** 211 CANS **\$1**

DEL MONTE **Tomato Catsup** 32-OZ. BTL. **58¢**

DEL MONTE SEASONED **Green Beans** 3 16-OZ. CANS **78¢**

DEL MONTE **Sliced Carrots** 4 16-OZ. JARS **\$1.00**

DEL MONTE **Whole Tomatoes** 3 16-OZ. CANS **73¢**

PINEAPPLE GRAPEFRUIT **Del Monte Drink** 3 44-OZ. CANS **\$1.00**

DEL MONTE **Prune Juice** 32-OZ. BTL. **69¢**

LIQUID BLEACH

Clorox

Thrift-T Priced
1-GAL. PLASTIC

54¢

NABISCO NUTTER

Butter Cookies 13 1/2-OZ. PKG. **49¢**

LIPTON LEMON **Ice Tea Mix** 24-OZ. JAR **88¢**

VAN CAMP'S **Pork & Beans** 4 16-OZ. CANS **67¢**

VAN CAMP'S **Vienna Sausage** 3 4-OZ. CANS **83¢**

Thrift-T Dairy Foods

Ice Cream



FAIRMONT COUNTRYSIDE VANILLA
FULL GALLON **\$1.25**

FAIRMONT TWIN POPS, FUDGE BARS OR
Ice Milk Bars 2 PKGS. OF 6 **59¢**



IMITATION CHEESE SPREAD

Velveeta 2 LB. LOAF **\$1.19**

FAIRMONT REGULAR OR CHIVE **Sour Cream** 12-OZ. CTN. **41¢**

FAIRMONT **Whipping Cream** HALF PINT **41¢**

GRADE A QUARTERED **Camelot Butter** 1-LB. CTN. **78¢**

FAIRMONT NICE 'N LITE **Cottage Cheese** 24-OZ. CTN. **59¢**

KRAFT SLICED NATURAL **Mozzarella Cheese** 6-OZ. PKG. **58¢**

KRAFT SLICED NATURAL **Swiss Cheese** 6-OZ. PKG. **58¢**

MERICO **Crescent Rolls** 9-OZ. CAN **27¢**

Thrift-T Health & Beauty

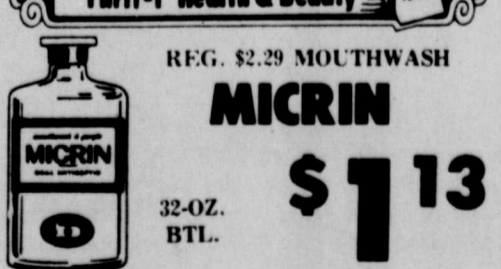

REG. \$2.29 MOUTHWASH
MICRIN 32-OZ. BTL. **\$1.13**

REG. \$1.79 **Excedrin Tablets** BTL. OF 100 **\$1.17**

REG. \$1.15 TOOTHPASTE
Ultra-Brite 7-OZ. TUBE **78¢**

FROZEN FOODS

BIRDS EYE ... MIX OR MATCH SALE

Peas or Corn 4 10-OZ. PKGS. **\$1**

APPLE, CHERRY OR PEACH **Banquet Pies** 3 20-OZ. PKGS. **\$1**

DUNCAN HINES ANGEL FOOD **Cake Mix** 16-OZ. PKG. **79¢**

DEODORIZING **Lysol Cleaner** 15-OZ. BTL. **67¢**

FOOD STORAGE **Glad Bags** PKG. OF 30 **47¢**

CAMELOT **WHITE VINEGAR** 1-GAL. JUG **88¢**

CAREY **Pickling Salt** 5-LB. BAG **27¢**

CHUN-KING CHICKEN, BEEF, SHRIMP **Chow Mein** 43-OZ. CAN **98¢**

CHUN KING **Soy Sauce** 5-OZ. BTL. **33¢**



PRICES EFFECTIVE THRU SATURDAY, JULY 28, 1973. NONE SOLD TO DEALERS. LIMIT RIGHTS RESERVED.

NOW OPEN EVERY DAY FOR YOUR CONVENIENCE

CLOSE-OUT PRICES!

WEXFORD CRYSTAL

ALL REG. 19¢ ITEMS NOW **39¢**

SAVE \$1 ON EITHER CARD TABLE OR CHAIR WITH COUPON BELOW



Thrift-T Paper Goods

SOFT-PLY WHITE OR ASSORTED

Facial Tissue 5 BOXES OF 200 **\$1**

SOFT-PLY **Paper Towels** 4 JUMBO ROLLS **\$1**

SOFT-PLY **Bath Tissue** 3 PKGS. OF 4 ROLLS **\$1**

REGULAR ... JUST ADD SUGAR

Kool-Aid 6 PKGS. **33¢**

ASSORTED FLAVORS **Kool-Pops** 8-OZ. PKG. **28¢**

COUPON SAVINGS

SAVE UP TO 50¢ WITH THESE COUPONS:



VALUABLE COUPON GOOD FOR **20¢ OFF** ON 22-OZ. CAN OF **Niagara Spray Starch** LIMIT 1 WITH THIS COUPON EXPIRES 7-28-73



INFORMATION FOR VETERANS

Q--I'm a female veteran and I'm planning to go to college fulltime under the F. I. Bill. Can I claim my husband as a dependent for increased allowances?
 A--Yes. A law enacted in October 1972 provides that for VA benefits purposes, "wife shall include the widow or a female veteran."
 Q--I received an honorable discharge recently after serving three years in the military service. Am I eligible for a VA business loan?
 A--No. Eligibility for this type of loan must be based on active military ser-

vice before Jan. 31, 1955. Suggest you try the Small Business Administration.
 Q--As a disabled veteran, I received a \$2,800 grant from VA toward the purchase of an automobile which now requires engine repair. Can VA help out on this?
 A--No payment may be authorized for the repair, maintenance, or replacement of the automobile, itself. However, VA does pay for these services on adaptive equipment needed to operate the cars.
 Q--My local VA office has denied me a home loan

guarantee on a duplex house I wish to buy. However, I believe I have a good deal. What can I do?
 A--You may write the VA regional director requesting a review of your case. At the same time, any additional information that would help your case should be included in this communication.
 Q--I read that a new laboratory technique invented by VA is revolutionizing medicine and science. What is it, and what is it used for?
 A--Radioimmunoassay (RIA)... a medical technique that measured extremely small amounts of substances from the body. It is being used in some hospitals in

connection with treatment; for testing blood for hepatitis, and for cancer and other research.
 Q--I will be discharged in September, but would like to file an application for schooling now. How do I do this?
 A--There is nothing to prevent you from applying to a school now. After acceptance by the school, contact VA.

serving junior volunteer who epitomizes all Texas hospital junior volunteers.
 Guimarin will also give a talk on "Today A Volunteer: Tomorrow The World."
 In addition, the convention will also give the participants an opportunity to have an orientation session, rap session, and an opportunity to display their scrapbooks and posters.

Voluntary Action Is A Way of Life

Voluntary action appears to be rapidly becoming a part of the American way of life. VISTA and the Peace Corps are two outstanding examples and many more can be thought of.

In the Lone Star State a group of volunteers will soon be coming together for their Sixth Annual Statewide Convention.

This group is different, however. They are young men and women age fourteen to eighteen who serve hospitals on a voluntary basis, after school and on weekends. They are the junior volunteers serving in the hospitals of Texas.

The Sixth Statewide Junior Hospital Volunteer Convention will be July 24, 1973 in Galveston at the Moody Center. The Convention carries as its theme "Launch Your Career As A Junior Volunteer" and will last until July 26.

The activities at the convention will be varied and will include educational programs, sessions by junior volunteers for junior volunteers, recreational activities and election of Mr. or Miss Junior Volunteer of the Year.

The Convention is sponsored annually by the Texas Hospital Association's Council on Hospital Auxiliaries and the Texas Association of Hospital Auxiliaries.

Joe Nichols, M.D., of Atlanta, Texas is the keynote speaker for the meeting. His topic will be ecology.

Spencer Guimarin and John Haddad of the Texas Hospital Association's Health Careers Program will be the masters of ceremonies at the Mr. or Miss Junior Volunteer of the Year contest. This contest is not a beauty contest but is designed to be an honest and sincere effort to select a de-

Mark White To Address V.A.T.C.

Mark White, Jr., Secretary of State, Austin, Texas, will address the First General Session of the Vocational Agriculture Teachers Conference in San Antonio, July 31-August 3, 1973, for an annual meeting and in-service education workshop.

The Gunter Hotel will be general headquarters with meetings in the El Tropicano, St. Anthony and Municipal Auditorium.

Registration will begin at 3:00 P. M., Monday, July 30 in the Adolphus Hotel, according to Sidney J. Long, Gail, president of the Vocational Agriculture Teachers Association of Texas in Austin.

The first general session will begin at 9:00 A. M., on Tuesday in the Municipal Auditorium. Appearing on the program will be Mr. George C. Guthrie, member State Board of Education, San Antonio; Dr. Harry E. Olson, Jr., Director of Executive Program Center, Fargo, N. Dakota; and Mr. Mark White, Jr., Secretary of State from Austin.

On Tuesday evening at 8:00 P. M., the Association will sponsor its annual awards program to present tenure pins to the membership and awards to legislators, school administrators, Texas news media and individuals who have contributed to the progress of Agricultural Education.

Mr. James Blakely, Ph. D., Wharton, a professional speaker, will speak.

On Wednesday and Thursday the teachers will take part in area meetings and ten (10) in-service education workshops.

The Second General Session will begin at 8:45 A. M. on Thursday in the Municipal Auditorium. Appearing on the program are Mr. Michael R. Morrow, Principal, Churchill High School in San

Antonio and James M. Binion Member State Board of Education, Abilene.

The third General Session will begin at 8:00 A. M. on Friday, August 3 in the Municipal Auditorium. Mr. J. A. Marshall, Director of Agriculture Education, Texas Education Agency, Austin will address the group.

A general meeting for the Vocational Agriculture Teachers Association of Texas will be held at 10:30-12:00 noon in the municipal auditorium. Association business will be conducted at the meeting with President Sidney J. Long of Gail, in charge.

Entertainment and activities are also planned throughout the four-day meeting for the ladies who will attend the meeting.

Approximately 1600 Vocational Agriculture Teachers and friends are expected to attend the Conference.

Vo Ag Teachers To Be In San Antonio

Vocational Agriculture Teachers, some 1400 strong, will parley in San Antonio, July 31-August 3, 1973, for an annual meeting and in-service education workshop.

The Gunter Hotel will be general headquarters with meetings in the El Tropicano, St. Anthony and Municipal Auditorium.

Registration will begin at 3:00 P. M., Monday, July 30 in the Adolphus Hotel, according to Sidney J. Long, Gail, president of the Vocational Agriculture Teachers Association of Texas in Austin.

The first general session will begin at 9:00 A. M., on Tuesday in the Municipal Auditorium. Appearing on the program will be Mr. George C. Guthrie, member State Board of Education, San Antonio; Dr. Harry E. Olson, Jr., Director of Executive Program Center, Fargo, N. Dakota; and Mr. Mark White, Jr., Secretary of State from Austin.

On Tuesday evening at 8:00 P. M., the Association will sponsor its annual awards program to present tenure pins to the membership and awards to legislators, school administrators, Texas news media and individuals who have contributed to the progress of Agricultural Education.

Mr. James Blakely, Ph. D., Wharton, a professional speaker, will speak.

On Wednesday and Thursday the teachers will take part in area meetings and ten (10) in-service education workshops.

The Second General Session will begin at 8:45 A. M. on Thursday in the Municipal Auditorium. Appearing on the program are Mr. Michael R. Morrow, Principal, Churchill High School in San

Antonio and James M. Binion Member State Board of Education, Abilene.

The third General Session will begin at 8:00 A. M. on Friday, August 3 in the Municipal Auditorium. Mr. J. A. Marshall, Director of Agriculture Education, Texas Education Agency, Austin will address the group.

A general meeting for the Vocational Agriculture Teachers Association of Texas will be held at 10:30-12:00 noon in the municipal auditorium. Association business will be conducted at the meeting with President Sidney J. Long of Gail, in charge.

Entertainment and activities are also planned throughout the four-day meeting for the ladies who will attend the meeting.

Approximately 1600 Vocational Agriculture Teachers and friends are expected to attend the Conference.

Mexican Bricks Do Not Last

Millions of substandard handmade Mexican brick are being imported each year into Texas and Louisiana and sold to consumers as quality material; much of which will not last until the mortgage is paid off.

Water sprinklers set to close to the dwelling have been known to wash away brick. Birds have pecked the face off these bricks. The snow storms experienced in the Houston, Texas Area this year caused much damage to substandard brick. One home owner noticed, when the back door slammed on his new \$35,000 home, that small pieces of brick would spall (or fall) off. Homeowners who find they have been sold a bill of goods usually find out to late. It is impossible to hold a Mexican brick company liable for substandard brick. Honest and reputable manufacturers and dealers will not misrepresent the quality of the brick they sell.

Don Halsell, President of the Brick Institute of Texas, states that a good layman's

test as to the quality of brick is "If you can bite the corner off the brick, break and crumble it with your hands, cut or whittle it away with a knife, score or disfigure it with a coin, you can be sure you have a substandard brick."

Halsell bit the corner off a brick before a committee of the Texas Senate and also before the Ways & Means Committee in Washington. They were hearing testimony relating to the President's foreign trade and tariff bill. Halsell states that probably the largest single purchase in American family will make it that of a new home. It is too bad a consumer can spend his life paying for a home that was built of substandard brick.

Halsell estimates that 10 of 10 homeowners who read this article and own or are buying a brick home that is not over five years old, will be left with substandard brick.

Visiting in the home of Mr. and Mrs. L. C. Craig, Jr. Thursday, July 19 was his daughter, Mrs. Donnie Craig and daughter Cristie Davis, and Mrs. Collins sister-in-law Sheila Collins, all from Arillo, her sister, Fay Wagner pack from Guymon, Okla. and Dorothy Glover from La.

Mr. and Mrs. Aaron Love visited in the home of their daughter, Mr. and Mrs. Jimmy Hall and daughter, Sandy and April at Berger and in the home of her sister, Mrs. and Mrs. Bill Powell and girls, Billie Sue, Teresa and Judy at Fritch.

All friends of Brother Bill and Pat Butts are invited to a reception in their honor Sunday, July 29, at 8:30 P. M. in the Fellowship Hall of the First Baptist Church, Galveston. There will be a love offering.

Mr. and Mrs. Wilton Young blood drove to Amarillo Saturday where they picked up her mother, Mrs. Alvin Lloyd from Pecos, Texas. Mrs. Lloyd will be visiting until sometime after Mrs. Young blood has her baby.

Don Bell is Gifford-Hill in this area.

He's highly qualified to help you with any irrigation problems you may have and he's got the very best equipment available to do it with.



Gifford-Hill's 360, Gifford-Hill's Side Wheel Roll, Vanguard PVC Plastic Pipe and Clad Aluminum Pipe. Plus a long list of accessories.

If you haven't already met our irrigation expert, drop by soon and get acquainted.

And while you're there, let him show you the latest additions to Gifford-Hill's line of irrigation equipment.

Check with us before you buy. We can save you money!

Gifford-Hill & Company, Inc.

P.O. Box 67
 Spearman Tx 79081
 (806) 659-3000



BAKER & TAYLOR DRILLING COMPANY

Rates its employees No. 1



Pictured above are the members of the Baker and Taylor Women's Association with one of their projects that are underway. The Association will create a Fantasy Land for the people of Spearman at the site of the Baseball Field of Spearman.



Baker and Taylor is proud of all of their employees, and especially the employees wives... This group is pictured by a lay-out of the proposed new Spearman "Fantasy Land" at the Little League ball park... A community is graded on its appearance and attitude... The attitude of our Baker and Taylor women is very enthusiastic, and the appearance of the Little League park in Spearman will be fantastic after it is all completed... This is just one of the many reasons why Baker and Taylor is proud of it's employees, and our "Baker and Taylor" wives... Once again this newspaper joins in thanking Max Banks and the Baker and Taylor employees for their contribution to Spearman, and the surrounding area... Spearman continues to grow and progress because of Baker and Taylor, and the other oil related industries in the area...





news from your HOME DEMONSTRATION AGENT

by Nell Evans

Home sewing is growing by leaps and bounds. Recent surveys show that 80% of teenagers and adult women sew to some degree. Companies are taking advantage of this by constantly developing new notions, fabrics, findings, etc. If you sew or are interested in what's new reserve Thursday, August 30 for a Sewing at Dumas. There will be representatives from Vogue-Butterick to discuss fall fashions. Exhibits and talks on new products and methods are part of the program. The program will last from 10-12 and 1:30-4. The afternoon program will be a part of the morning so you can come at any time prior to 1:30 and still get all the information. As plans are finalized I'll give you more details. This is an activity you will want to attend. Its area effort including Hansford, Sherman, Moore, Hart and Dallam Counties. This week we have three girls representing Hansford County in the District 10 Dress Revue. These include Gina Hutchison in the senior division, Carrie Clark in the 12-13 age group and Lisa Brandvik in the 9-11 group. Assisting with the activity will be Sherry Morris

who is our alternate in the Senior division. We are proud of these girls as they represent our county. The State Dress Revue will be held in October at the State Fair. More dates to reserve on your calendar are September 11 and 12. These dates will be the Christmas Fairs in Spearman and Gruver. You will see ideas for decorations and gifts. Patterns for all will be available for a small fee. With fresh fruit season in full swing take advantage of the nutrition by serving it often. Fresh fruit salads are delicious. Also fruit is a great snack for youngsters and oldsters alike. It is lower calorie than cookies, candy, etc. When youngster are inside during the heat of the day take advantage of their energy. Give them a job they can do. It may be cleaning one drawer or shelf in their room. Or utilize their energy to polish your silverware. This can be a fun project as well as helping. To keep your kitchen cooler in the summer use small appliances when possible--grills, skillet, pots, They also use less electricity.

Cancer And you--

This is the second in the series of articles "Cancer and You" prepared by two University of Texas Journalism students and a most timely article for this has to do with skin cancer and with the summer sun, vacationing, the urge to be tan, the necessity of being outdoors and in our area farm work for long hours under the sun. Your skin is the largest organ of your body, and is the most likely to develop cancer. Fortunately, skin cancer is highly curable. While over 110,000 persons will develop skin cancer this year, over 90 percent of them will be cured. Skin cancer is readily visible, so it is usually discovered in its early stages. If not neglected, the tumor is easy to treat because it is accessible. In addition, skin cancer is highly curable because the most common form does not spread to other parts of the body. The sun's ultraviolet rays have been strongly linked with skin cancer because the disease often develops in persons who have had prolonged or excessive exposure to the sun. Farmers, and sailors, with their continuous sun exposure are prone to develop skin cancer. Americans from the southeast and southwestern states develop skin cancer more often than their northern counterparts. Similarly, elderly persons have been exposed to more sun in their lives and they are the most frequent skin cancer patients. Their skin is often delicate and weathered. Fair-skinned persons have less resistance to the sun's rays than dark-skinned ones and must be more careful about exposure to the sun. The first evidence of a skin cancer is a dry scaly patch or growth which persists. The lesion may also be an inflamed area with a crusting center or a pearly or waxy nodule. These sores grow slowly, but gradually enlarge and eventually effect deeper layers of skin. In later stages, the surface forms a crust or scab while the area underneath is moist and raw, and will bleed when irritated. Early skin cancer can be cured by surgical removal or by irradiation. Some small lesions can be treated by electro-desiccation--the sore is burned out by an electric needle. While skin cancer can develop from normal skin, many arise in areas where normal changes or conditions have been apparent for a long time. These conditions are called "precancerous" because they are not themselves malignant, but possess a tendency to become cancerous. Senile (actinic) keratosis, the most common precancer, is a dry scaly patch or clump of patches, usually darker than the surrounding skin. It appears on exposed places such as the face, neck, ears, and hands of older people, especially those constantly exposed to the sun. When the top layer is removed, the base is seen to be made up of red thickened "new skin". Freckles, skin-colored moles, and reddish birthmarks are not usually precancerous. But

dark brown and blue-black, flat or slightly raised moles have the potential of developing into a rare but very serious skin cancer--malignant melanoma. These moles are most likely to become malignant if they are often irritated by friction. For this reason, moles that are rubbed by a belt, collar, or shoe should be watched most carefully. Leukoplakia, the white scaly thickening of the lip or mouth membrane, predisposes to cancer. Also, burn scars, chronic skin ulcers, or other inflammatory skin lesions which do not heal may be precancerous. Any of these lesions should be considered a warning signal--to be examined by a doctor. Over exposure of the skin to certain chemicals favors the development of skin cancer, but usually only when the exposure has been excessive as in a factory when the skin is extra-sensitive. The connection between tar compounds and skin cancer dates back to 1775 when an English surgeon discovered "chimney-sweep cancer" -- a condition resulting from long exposure to soot. Lengthy contact with coal tar, pitch, paraffin, certain lubricating oils, and compounds containing arsenic have produced precancerous skin changes. Industries using these chemicals will have to find means of protecting the workers from harmful exposure levels of these elements. Skin cancer is easy to cure when discovered in time. As with most cancers, the key to cure is early detection and prompt treatment. Too many fatalities result because the patient ignores a sore or treats it himself with ointments or quack "cures". Self-treatment may alter the appearance of the lesion, making accurate diagnosis more difficult. The American Cancer Society says the way to prevent skin cancer is simply to take care of your skin. People who constantly work outdoors should wear protective clothing and lotions to shield their skin from the rays of the sun. Men with scaly patches or moles on their faces should shave carefully so they won't injure these areas. The persons who work with substances that are suspected as cancer-producing should wear clean clothes and avoid long use of sooty, tarry, or greasy clothing. Soap and water should be used frequently to cleanse the skin of these substances. If you have skin blemishes which are often irritated by clothing, these blemishes should be seen by a doctor. Heed your body's warning signals. If you have a change in a wart, mole or birthmark, or if you have a sore that does not heal in ten days, now is the time to show it to your doctor. Delay or self-treatment only give the cancer a chance to grow. For more information about skin cancer, contact your American Cancer Society. The president of the Hansford County Unit is Judge Johnny Lee--he will be able to advise you where you might find further information.

FARM & RANCH NEWS County Agricultural Agent

Insect populations seem to be on the increase in spots over the Panhandle area. Grasshoppers in areas are feeding on nearly everything green. Insecticides recommended for grasshopper control are: Carbaryl (Sevin); Malathion; Toxaphene. Be sure and read and follow label directions for the crop or plants concerned. There are a few other chemicals that can be used for special crops but these chemicals will work on the most commonly grown crops in our area. On grain sorghum, we are getting reports that the greenbug populations are increasing. Along with this we are hearing about increased numbers of beneficial insects also building up. Some fields that were treated too early may require additional sprayings since no beneficial insects were left. In areas receiving hard rains, greenbug numbers were generally reduced. The rains have also slowed an increase in mites. Sorghum producers should remember that on preboot to hard dough grain sorghum, treatment shouldn't be applied until greenbug damage is sufficient to cause the death of more than two normal sized leaves. The beneficial populations should also be taken into consideration. In the Hale County area (Plainview) many fields treated with as low a rate of Di Syton as 1/8 pint per acre received 100% kill of greenbug. If spraying is necessary, why not give the low rates a try. False chinch bugs moving from wheat stubble into many areas. This small insect may disappear as rapidly as it appeared. Treatment is seldom needed but if bugs are present in damaging numbers, treatment of borders will probably do the job. With corn, several producers have asked questions concerning the corn borer. Timing is extremely critical to obtain effective control and unwarranted chemical applications may kick off a serious mite problem. Cultural practices and early harvest appear to offer the best approach for

One Accident In Hansford County

The Texas Highway Patrol investigated one accident on rural highways in Hansford County during the month of June, according to Sergeant C. E. Henderson, Highway Patrol supervisor of this area. These crashes resulted in no persons killed and three persons injured. The rural traffic accident summary for this county during the first six months of 1973 shows a total of five accidents resulting in no persons killed and four persons injured. The rural traffic accident summary for the 30 counties of the Lubbock Department of Public Safety Region for June, 1973 shows a total of 559 accidents resulting in 27 persons killed and 331 persons injured as compared to June, 1972 with 529 accidents resulting in 20 persons killed and 347 persons injured. This was 30 more accidents, seven more fatalities, and 16 less injured in 1973 at the same period of time. Mr. and Mrs. Curley Davis, Mr. and Mrs. Cecil Fryrear, Sr., Mr. and Mrs. George Randall, Mr. and Mrs. Dale Randall, and Mr. and Mrs. Loye Randall attended the races at Raton, New Mexico last weekend.

Women's Aglow To Meet Monday, 30th

The Women's Aglow Fellowship will meet Monday, July 30th in the Swimming Pool Park at 9:30 A. M. to hear Jack Burbridge and his wife Carolyn, from South Bend, Indiana. Mr. Burbridge is a living example of the grace of God and will share his experiences before and after his conversion. He was a witness with the Full Gospel Air Lift to Germany and has spoken to various youth groups throughout the country. He will be an inspiration to adult and youth alike. Everyone is invited to bring a sack lunch for a time of fellowship at the noon hour.

Just arrived
Jack Suits with matching
or contrasting flared - cuffed pants.
Among the new fall fashions for
men at
Douglas Duds
216 MAIN STREET SPEARMAN, TEXAS

Dear Vase:
I cent Mag over to Snider Peersons Conoco Stashum to get sum gas in the Model T but whin she got their, Merl told that he had dun run out of gas on account of he had wint and used up his allowance for July.
Now it seems to me yew had ought to give that boy a bigger allowance sew that he wil hav enuff munny left over to by gas to last him a hole munn.
Buy the time I maid a personal trip over their he had went and got sum gas and I wuz abel to git pumped up.
I am tellin yew about this sew that yew can see that sumptin like this don't happen agin in the futur.
If he finds his self runnin out of gas munny agin pleeze let me no on account of Mag sez she will let him have sum of her aig munny to tide him over to the nest munn.
That will shore beet walkin frum Gruver to Speaman with a empty demijohn to walk back full of gas
Yores Truly,
Chester L. Peabody the third-Gas Spert

SNIDER PEARSON CONOCO SERVICE STATION
659-3555

WHOLESALE RETAIL
Save up to 200 hours of work each year
An automatic dishwasher can end your dishwashing chores at the set of the dial. And it can, in fact, save you up to 200 hours of dishwashing time each year. With modern electricity washing them . . . dishes come out sparkling clean. An automatic dishwasher uses scalding hot water, much hotter than your hands could stand . . . dishes are triple rinsed and dried. See your electric appliance dealer soon for an electric dishwasher. It could save you time and work.

COMMUNITY PUBLIC SERVICE
Your Electric Light & Power Company
An Equal Opportunity Employer

Lung Association Reports New Drug
American Lung Association of Texas today reported that the first preventive aid in the management of allergic asthma has been approved by the Food and Drug Administration for use in the United States. The Christmas Seal group stated that the new drug, chromolyn sodium, is now available to be given to allergic asthma sufferers. "The new drug represents a major advance in that it is given when the person is free of asthma in order to prevent an attack," a spokesman said. "It is particularly useful in seasonal asthma due to pollen." Chromolyn sodium, he said, is intended to be taken on a regular basis to prevent attacks, and has no role in the symptomatic treatment of an acute asthmatic episode. It will be marketed under the name of Intal by Fisons Corporation, the developer, and Aarane by Syntex Laboratories. Hansford County directors of the Lung Association, formerly the TB and Respiratory Disease Association, are Mrs. Mary Brock and Mrs. Lois Shieldknight of Spearman.

HANKS

To you our customers for your patronage this wheat Harvest. We look forward to serving you again.

EQUITY

Mrs. Edwards Was Hostess of Dahlia Flower Club

The Dahlia Flower Club met Monday, July 23 with Mrs. Edwards as hostess. Mrs. Edwards served cherry dessert, wafers, tea and coffee to those attending prior to the meeting.

President, Mrs. Lowell Denman called the meeting to order.

The meeting was opened with the reading of the collect.

The treasurer's report was read and approved.

The committee reported that Mrs. Bob Bailey had recently been in the hospital and was now at home.

Holly Riley gave the program from an article from Garden Center in the Amarillo paper and an article in the Flower and Garden maga-

zine. She also told the story of Red River, New Mexico and pointed out places of interest there.

Mrs. Ceril Batton won with her floral arrangement.

Mrs. Mabel Edwards won with her specimen of gladiola in a green pitcher.

Members present were Mesdames: Earl Riley, John Bishop, Guy Remy, H. M. She-deck, Deta Blodgett, Lowell Denman, Claude Smith, Fred Hoskins, Ceril Batton, Mabel Edwards, Roy Russell, Olan Sheets, Virgil Floyd, and A. F. Loftin.

The next meeting will be September 10 with Mrs. Claude Smith.

Visiting in the home of Mr. and Mrs. Sam Graves last week was their daughter, Mr. and Mrs. Narrel Wilson and Keith from Lubbock.

Shower Honors Patricia Schnell

Patricia Schnell, bride-elect of Bobby Smith was honored with a bridal shower Saturday, July 21 from 2:30 - 4:00 p.m. in the Fellowship Hall of the First United Methodist Church.

Presiding at the registration table, covered with a white linen cloth and accented by a floral arrangement of baby tropicana roses and baby's breath in a footed silver appointment, was Sheila Patterson.

The serving table was laid with an imported white lace and linen tablecloth with alternating squares of lace and raised embroidery and edged in lace. It had an underlay of sheer tropicana colored material. The table was accented by a floral arrangement of tropicana roses and baby's breath in a footed silver appointment and flanked by

tropicana candles in silver candle holders. Tropicana colored punch and dainty cookies were served to guests by Sharyl Grayson.

Amy Renner helped Miss Schnell open her many lovely gifts.

Miss Schnell was presented a corsage of tropicana roses with fern ribbon and net and accented with a tiny wedding ring by her hostesses, Mesdames: Sam Patterson, Pres-don Smith, C. J. Renner, Orvil Brummett, M. D. McLaughlin, Garland Head, Louis Lemons, J. L. Brock, Don Floyd, Ray Gibson, Don McLain, Bob Hohertz, Joel Lackey, Bill Jackson, and Jimmy Shiekdknight.

Special guests were Miss Schnell's grandmothers, Mrs. Garrett Allen from Spearman and Mrs. A. L. Schnell from Perryton and Bobby's grandmother, Mrs. Jimmy Davis from Spearman.

Out of town guests were Mrs. James F. George and

Gail from Amarillo, Charlotte Phillips and Mrs. Marilyn Lee both of Canyon, Mrs. Linda Green from Plainview, Mrs. Leroy Smith, Mrs. Larry Don Smith, Mrs. A. L. Schnell, and Mrs. Betty Dear all from Perryton, and Mrs. Les Weis from Muleshoe.

Arts & Crafts Met Friday

The Arts and Crafts met Friday, July 20 with Mrs. Joe Traylor as hostess.

Members present were Mesdames, W. L. Russell, Guy Fuller, Nolan Holt, Pope Gib-ner, Ned Turner, P. A. Lyon, Sr., Joe Traylor, Deta Blodgett and Sada Hoskins.

Mrs. Hoskins will be hostess Friday, July 27.



CRADLE ROLL CALL

Mr. and Mrs. Bob Nitschke are the proud parents of a baby girl born July 15 at High Plains Baptist Hospital in Amarillo. She weighed 4 lbs. 2 oz., was 14 inches long, and was named Sonya Jo.

Paternal grandparents are Mr. and Mrs. Sam Nitschke of Spearman.

Mr. and Mrs. Dick Doyle of Springfield, Colorado are the proud parents of a baby girl, born July 16. Darla weighed 8 lbs. 5 oz.

Maternal grandparents are Mr. and Mrs. Ray Moore of Spearman.

Mr. and Mrs. A. C. Doyle of Claude, Texas.

Mr. and Mrs. David Hal Hoover of Spearman are the proud parents of a baby boy born Friday, July 20th at 7:20 p.m. Brandon Kalob Hoover weighed 9 lbs. 11 oz.

Maternal grandparents are Mr. and Mrs. T. O. Lesly of Spearman.

Paternal grandparents are Mr. and Mrs. David P. Hoover of Brighton, Colorado.

Jonquil Flower Club Met Friday, July 20

The Jonquil Flower Club met Friday, July 20 with Mrs. Herb Butt.

Business was conducted by Mrs. Ed Garner, President. Minutes were read and approved.

Mrs. Herb Butt gave the program on the book "Better Than Medicine".

Mrs. Ed Garner won with her flower arrangement and with her specimen.

Mrs. Herb Butt displayed a specimen also.

Roll call was answered with a Bible verse.

Guest for the meeting was Mrs. Opal Aron, sister of Herb Butt from Clayton, New Mexico.

Members present were Mesdames: D. E. Ball, Ed Garner, Garland Head, John Trindle, and Herb Butt.

Mrs. John Trindle will be hostess for the August 3 meeting.

Mr. and Mrs. Luke and daughters, Traci and Terri returned Saturday for a two weeks vacation. They visited in Vernon, Texas with friends, Mr. and Mrs. White. Mr. White is manager of the T G & Y store in Vernon. From there they visited in the home of Mrs. Gale Herndon, Mrs. Gale Herndon's mother, Mrs. Gale Herndon at Wichita Falls, Texas with other relatives and left until Saturday. They visited in Victoria, Texas, then the North Pole, Colorado, where they stayed at the Victoria Hotel, then to Durango, Colorado, where they camped out, fished and visited the North Pole, and antique shops. They camped out in Taos, New Mexico where they saw an Indian Dance and visited the Carson Museum before returning home.

Mr. and Mrs. R. T. Farnham returned home Saturday for a two weeks vacation. They left July 14 from Amarillo and flew to Phoenix, Arizona where they visited his mother, Mrs. Grace W. Farnham on to Sacramento, California where they visited her sister, Mr. and Mrs. Bill Jensen and children, Buddy, Greg, and Angie. While in Sacramento they visited the Folsom Prison, Folsom Dam, the Fisherman's Wharf and several other interesting sights before flying to Amarillo Saturday where they were met by their daughter, Mr. and Mrs. Harley Hiller.

Mr. and Mrs. Eugene Yarbrough and children, Jennifer and Timmy spent Sunday at Lake Fryer with his parents, Mr. and Mrs. Aubrey Yarbrough from Perryton, his sister, Mr. and Mrs. Joe Martinez and sons, Kenny, Billy and Frankie, from Strinnett and his brother, Mr. and Mrs. Raymond Yarbrough and children, Richard, Susie, Tina and Debbie from Canadian.

Mrs. Janith Smith and children, David, Dana and Russell from Texas City, Texas will be visiting in Spearman for a couple of weeks at the home of her grandparents, Mr. and Mrs. W. L. Russell, her grandmother, Mrs. Walter Wilmeth and her father, Mr. Ernest Wilmeth.

SALE

of

AUCTION

TUESDAY

AUG. 7

1973

9:30 A.M.

FARM MACHINERY

We will offer for sale the following described personal property on the above date at the farm located 7 miles east and 3½ miles south of Stratford, Texas, on Farm to Market Road 2232





- F-7 FORD V8 TRUCK**
Custom made fuel service tank
- 1 1961 V6 GMC Truck, 18' bed and lift
 - 3 F-8 Ford V8 Trucks (5 spd. 317 valve in head engine) 18' beds and lifts and 10:00 rubber
 - 1 1961 1/2-ton 4-wheel Dodge Power Wagon
 - 2 1958 3/4-ton 4-wheel Int. Pickup, 2 diesel tanks
 - 1 1962 6-cyl. 3/4-ton Ford Pickup w/tool box sides
 - 1 1962 Jeep Pickup
 - 1 1963 Jeep Pickup
 - 1 1961 1/2-ton V8 110 Int. Pickup
 - 1 1961 1/2-ton V6 GMC Pickup
 - 1 1956 1/2-ton V8 GMC Pickup
 - 1 Set-in Tool Box for Pickup
 - 1 14' Steel Truck Bed and Lift
 - 2 18' Wheat King Stock Racks
- DRILLS**
- 8 Dempster Drills (14", 8-hole)
 - 12 Dempster Drills (14", 7-hole)
 - 1 8" Space Drill
 - 2 16-10 Int. Drills (20 bu. cap.)
 - 4 16-10 Int. No. 10 Drills
 - 8 16-10 RB Van Brunt Drills
 - 1 Lot 2 and 3 Drill Hitches
 - 1 Lot Drill Parts
- MISCELLANEOUS**
- 2 15' and 16' Int. Combines
 - 1 16' Panther Fiber Boat and Trailer
1958 A Mercury motor
 - 1 5" Ford Mower (3-pt.)
 - 1 Danuser Post Hole Digger
 - 1 Danuser 8' Back Blade
 - 2 271 New Holland Balers (V4 Wisc. engine)
 - 1 Windrow Pickup Attachment
 - 1 Pop-up Hay Loader
 - 1 Miller 30' Grain Loader (w/engine)
 - 1 Calkins Seed Cleaner
 - 1 PTO Tulsa Winch
 - 1 10' Frigidaire Deep Freeze (chest type)
 - 1 Frigidaire Refrigerator
 - 3 Used Saddles and Racks
- 14-ft. STEEL STOCK TRAILER**
Tandem axle
- 1 10' Steel Portable Loading Chute
 - 5 Hay Feeders
 - 2 Sprayers
 - 1 Myers GP Sprayer
 - 1 1000-gal. Water Tank for Truck (pump and hose)
 - 1 Lot Stock Tanks
 - 1 1800-gal. Fuel Tank
 - 2 LP Tanks (150 and 500 gal.)
- SHOP EQUIPMENT**
- 1 Heavy Duty Air Compressor (auto)
 - 1 Air Compressor (3-h.p.)
 - 1 Forney 180-amp. Welder
 - 1 Heavy Duty Grinder
 - 1 Black & Decker Bench Grinder
 - 1 Atlas Post Drill
 - 1 Manual Weaver 20-ton Press
 - 1 Hein Werner 20-ton Jack
 - 1 Bumper Hyd. Jack
 - 1 Set Mecco Acetylene Gauges and Hoses
 - 1 Lot Hand Tools
 - 1 Lot Carpenter Tools
 - 1 Lot Pipe Vises
 - 2 Wood Bolt Bins
 - 2 Steel Shop Cabinets
 - 1 Lot Chains and Booms
 - 1 Large Overhead Hoist and Rack
 - 2 Battery Chargers (6v and 12v)
 - 1 Lot Extension Cords
 - 1 Lot Electric Cords
 - 1 Lot Saw Horses
 - 1 Lot 10:00 Truck Tires and Wheels
 - 1 Lot Used Tires
 - 1 Lot Oil
 - 1 Lot Hyd. Cylinders
 - 1 Lot Buggy Tops
 - 2 Jenses Pump Jacks
 - 1 Lot Scrap Iron
- 806 INT. DIESEL TRACTOR**
w/3-pt., twin hyd. and duals
- 1 806 Int. Diesel Tractor (3-pt. and hyd.)
 - 1 660 Int. Diesel Tractor w/hyd.
 - 2 LA Case Tractors
 - 2 830 John Deere Tractors
 - 2 R John Deere Tractors
 - 1 HD 15 Allis Chalmers Diesel Crawler Tractor
 - 1 Fordson-Major Diesel Tractor w/3-pt. Industrial 6' Bucket
 - 1 Int. 100 Cub Mower Tractor
- PLOWS**
- 2 K3 15' Krause Oneways
 - 9 K20 15' Krause Oneways
 - 3 828 18' Krause Oneways
 - 4 Krause Chisels—15', 16', and 21'
 - 1 5-Shank Heavy Duty Chisel (1'x6' beam)
 - 2 30' Hoeme Chisels
 - 1 Hitch for two 30' chisels
 - 1 Large Chisel Hitch
 - 2 Crust Busters (single row 40')
 - 2 Crust Busters (double row 40' on hyd.)
 - 1 42' Double Row Crust Buster w/gauge wts.
 - 1 18' Krause Tandem Disc
 - 26 Sections John Deere Rotary Hoe
 - 1 Lot Hoe Hitches
 - 1 4-row Servis Shredder
 - 1 4-row Dempster Lister (3-pt., hyd. markers)
 - 1 4-row Dempster Lister (3 pt.—disc type)
 - 1 Garden Plow
 - 3 Small Gas Heaters
 - 3 Bath Heaters
 - 1 Reznor Space Heater (gas)
 - 2 Large Shop Heaters
 - 1 Onan 5000 Watt Light Plant
 - 1 Large Kohler Light Plant
 - 1 Lot Gas Engines
 - 1 Lot Electric Motors
 - 1 Lot Steel Posts
 - 1 Lot Wire
 - 1 Wire Roller
 - 1 Lot Fence Chargers
 - 1 LP Weed Burner

TERMS: CASH

AUCTIONEERS

LEE R. JOHNSON
EVA, OKLAHOMA
Phone 405-545-3486

C. D. HOEME
HOOKER, OKLAHOMA
Phone 405-652-2196

Owner:

GLENN REED ESTATE

MRS. GLENN REED, Admx.

Lunch will be served on the grounds by
Happy Hour Home Demonstration Club

CLERKS: Alice M. Johnson
Susan Webb

FMW Feedlot
is now
contracting
for
Corn Silage
Ph 733-2486
or stopby in person

COW POKES By Ace Reid



"I've been thrown off a many ol' hoss, but this is the first time I ever got blowed off!"

It is an illwind that does'nt blow some good, but it is a breeze to open a checking account at The First State Bank, Paying by check is a business-like way to handle your money

FDIC

FIRST STATE BANK

Lynx-Din
by
School Supt.
James Cunningham



to use the column to discuss the program. It seems to be much more than a mere listing of premiums and rates. It considers several of the problems we have three types of premiums, "at" type with a premium of \$100 per year. The second type is the "24 hour" type with an annual premium of \$200. The third covers the "football" coverage with an annual premium of \$100.

"at school" program coverage for a child is on the school premises during the hours when he is attending a sponsored activity. It also provided coverage for the child while he is traveling to or from his residence and the school on regular days. Injuries that occur on school sponsored activities are also covered. Particular program coverage during the school term only.

"24 hour" program coverage for the child is provided for the policy year, 1973 for a year. This program excludes, would be regardless of place of injury.

"Football" program coverage for those boys in school football. The district pays this premium. It must be remembered only covers football injuries. Injuries that occur in any other school are not covered under

Should you have questions concerning any portion of this program please feel free to call us at any time. It is always best to get your questions answered before a problem develops.

Mary Wysong Is At Management Seminar at TCU

Mrs. Mary L. Wysong of Spearman is among some 200 Chamber of Commerce executives from a 21-state area participating in the sixth annual Southwestern Institute for Organization Management being held July 22-27 at Texas Christian University.

Planned by the Chamber of Commerce of the United States, the annual and sequential program of personal development and advancement offers voluntary organization executives the knowledge and skills needed for success. Theme for the week-long seminar, now in its 53rd year, is "An Investment in Excellence" with the purpose of providing opportunity for indepth study of current issues and latest management philosophies. The workshops, planned so that the Chamber office can attend in progressive levels throughout his professional career, have no cutoff points and progression is one of both design and substance.

Chairman for the 1973 workshop at TCU, which is celebrating its 100th anniversary throughout 1973, is Glenn Scott of Jefferson City, Mo., executive president of the Missouri Chamber of Commerce. Manager is Weldon Gibson of Dallas, who heads the Southwestern division of the U.S. Chamber of Commerce. Arranged through TCU's Division of Special Courses, the seminar is coordinated by Dr. Joe L. Steele, dean of the University's M.J. Neeley School of Business. Administrative coordinator is Dr. Leroy Lewis, Special Courses Director.

The TCU institute is one of six being held during the summer on university campuses. Others planned are at the University of Georgia, Michigan State University, University of Colorado, University of Santa Clara and the University of Delaware.

Labor Day Telethon Will Be Broadcast

America's biggest entertainment spectacular, this year known as the New Jersey Lewis Labor Day Telethon, will be broadcast over KFDD-TV, Channel 10, starting at 9:30 P. M., Sunday, September 2, and ending at 5:30 P. M., CDST, Monday, September 3.

The 20-hour super-show, divided into one-hour packets of comedy, music and drama, will be broadcast live from Las Vegas with pick-ups from New York, Los Angeles, and Nashville. Country and western music star Roy Clark will join Jerry this year as Nashville anchorman, along with Jan Murray in Los Angeles, and Buddy Hackett in New York. The Telethon will be beamed to over 150 stations in the continental U. S., and will be seen live via satellite in Hawaii and Puerto Rico.

Jerry's Telethon to benefit Muscular Dystrophy Associations of America, which he heads as National Chairman, will be organized by Joel Rogosin, veteran Hollywood producer of "The Bold Ones" and "Ironside". Rogosin is helping Jerry line up more new talent than ever to join such veteran Telethon celebrities as Sammy Davis, Jr., Wayne Newton, Johnny Cash, Joan Crawford, David Hartman, Robert Goulet, and Peter Falk. Also helping Jerry will be a host of sports stars and numerous governors, mayors, Congressmen, and representatives of labor and business across the country.

Last year Jerry raised over \$9.2-million for the fight against muscular dystrophy, and predicts an even greater response this year because "the wonderful generosity of the people in this country just keeps snowballing and I know the caring will keep on growing until it's big enough to produce a cure. I look forward to the Telethon every year--but this year especially because we'll be seen and heard more widely

Local Boy Scouts Receive Honors

Jim Jones, Life Scout and son of Mr. and Mrs. Hershel Jones, Jed Miesner, Life Scout and son of Mr. and Mrs. Louis Miesner, Mark Hays, Star Scout and son of Mr. and Mrs. Larry Hays, David Cummings, Star Scout and son of Mr. and Mrs. Gordon Cummings, and Mark Kopke, Life Scout and son of Mr. and Mrs. Harold Kopke were chosen for their outstanding achievements in the Scouting Program during the past year to attend the National Scout Jamboree August 1-7 at Farragut State Park, Idaho. The boys are sponsored by the Citizens of Spearman and will leave Pampa July 27 with stops at Cheyenne, Wyo., Ole Faithful in Yellowstone National Park and the third night at Bozeman, Montana, arriving at Farragut Park for the Jamboree from August 1-7. The return trip will take three days with stops at Billings, Montana and Cheyenne.

Tal Jackson Is Birthday Honoree

Tal Jackson, 10 year old son of Mr. and Mrs. George Jackson was honored with a birthday party Friday, July 20 in the Mathews Canyons from 4:00 to 7:00 p.m.

A cookout, games and exploring was enjoyed by the following: Tal Jackson, birthday honoree, his sister Tiki, Ronnie Clark, Ray Partridge, Kyle Brack, Bryan

Jaycee Work Forum Held In Spearman

32 Jaycees attended a work forum held Friday, July 20 in the Community Building hosted by the Spearman Jaycees. Jaycee Chapters from Gruver, Perryton, Canadian, Hereford, Friona, Vega and Amarillo were present.

J. C. dignitaries in attendance were Jim Jordan--Region 103 V. P. from Perryton, Milton Saltzman -- Pampa, Area National Director, John Bunch -- Hereford, Region 101 V. P., John Duggan, State V. P. from Vega. The program was given by John Duggan. His topic was the

AC Enrollment Has Increase

Amarillo College has a slight increase in enrollment for the second session of summer school this year tabulated through July 16.

According to J. Fred Balderston, AC registrar, a total of 490 students have registered for second summer session classes, as compared to 466 at the same time last year.

Late registration will continue through Friday, July 20. Registration for the fall session will begin August 29.

Visiting in the home of Mr. and Mrs. J. C. Jackson for the past three weeks was their grandson, Eddie Parker from Lubbock.

Food Stamp Program Authorization Due

Food retailers in counties entering the Food Stamp Program will have to be authorized by the U. S. Department of Agriculture before they will be eligible to accept food stamp coupons.

This word comes from Martin D. Garber, Dallas, administrator of the West-Central regional office of USDA's Food and Nutrition Service.

Under the Food Stamp Program, which is scheduled to be operating in all Texas counties by the end of the year, needy families are certified for the program by the State Department of Public Welfare.

Families then pay a certain amount of money, depending on income, resources and other factors, for food stamps, which they then use to purchase eligible foods at local stores authorized by USDA.

"Most grocers in a food stamp county apply for authorization," Garber said, "since the program usually means a noticeable increase in business."

USDA will conduct meetings in advance of the start of the program in each county to acquaint grocers with the food stamp operation, Garber added. Although regulations are relatively simple, certain items cannot be bought with food stamps. These include all non-food items sold in the store, as well as most imported foods.

Grocers redeem the coupons through local banks and the Federal Reserve System.

Mr. and Mrs. Douglas Box and Derek recently returned from a weeks vacation. They visited her sister, Mr. and Mrs. Jim West and family at Athens, Texas and her mother, Mrs. A. W. Sloan from DeLeon, Texas, who was also visiting the West family. They drove to Waco where they visited in the home of his brother, Mr. and Mrs. David Box and family. From there, they went to DeLeon, Texas where they visited in the home of his mother, Mrs. W. S. Box and Steve. They returned home Sunday afternoon.

PIONEER
CROP INFORMATION CENTER

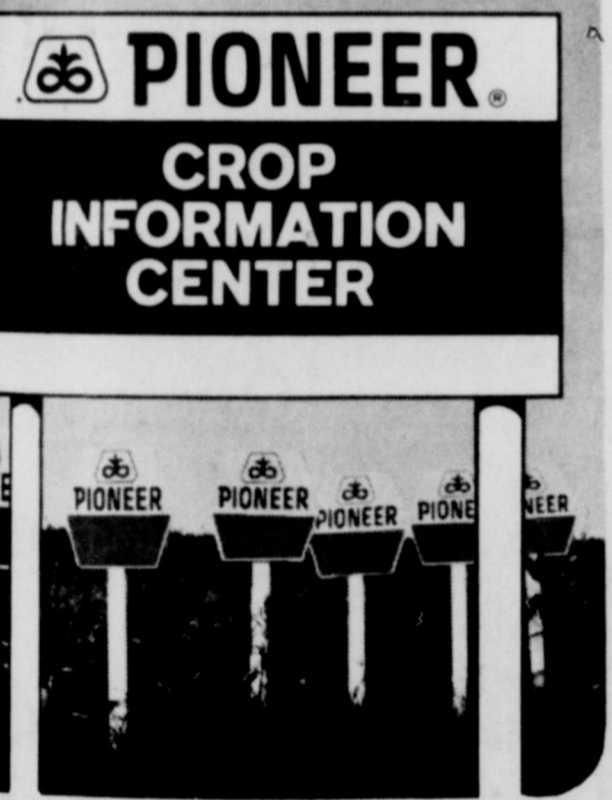

How much seed per acre?
Which variety looks best for you?
How much fertilizer gives highest \$ returns?

For answers to these and other crop management questions, visit the Pioneer Crop Information Center in your area. Supervised by Pioneer's Agronomy Service Department, the CIC lets you see firsthand how various management practices affect performance of seeds in your area with your growing conditions. We've put it all out in the open to let you see for yourself...

PHIL ROGERS FIELD
1 Mi. Due No. of Farnsworth on county road, turn left.
CIC on North side of road.

Pioneer Hi-Bred Company, Plainview, Texas. Pioneer is a brand name. Numbers identify varieties. Reg trademark of Pioneer Hi-Bred International, Inc.

TOP O' TEXAS RODEO
Starring the world's greatest cowboys and cowgirls

PAMPA AUGUST 1-4 8:00 P.M.

AND FEATURING . . .

Beautiful Vonnie Dean and "The Southern Belles" direct from Las Vegas and the Grand Ole Opry . . . also playing for dancing nightly at the Armory on the Rodeo Grounds. . . .



STOCK FURNISHED BY . . .
Sonny Linger Rodeo Company

FOR RESERVED SEATS
Call 669-3241 or Write
Box 1942, Pampa, Texas 79065

NEW INTEREST RATES
EFFECTIVE JULY 1, 1973

FIRST STATE BANK
SPEARMAN, TEXAS

Regular Savings Accounts	5%
C.D.'s 90 day to 1 year maturities	5 1/2%
C.D.'s 1 year to 2 1/2 year maturities	6%
C.D.'s 2 1/2 year and over maturities	6 1/2%

USE OUR CONVENIENT BANKING SERVICES
MEMBER F.D.I.C.

TEA Workshop Held This Week

Dr. Royal H. Bowers, Dean of Instruction, Panhandle State College, will represent the institution at the 1973 TEACHER EDUCATION WORKSHOP OF THE NORTH CENTRAL ASSOCIATION OF COLLEGES AND SECONDARY SCHOOLS to be held July 23 to August 10, 1973 on the campus of Ball State University, Muncie, Indiana. This is the 26th annual workshop to be held on the Ball State University campus and jointly sponsored by the North Central Association and Ball State University. The theme for the workshop this summer will be "Selection and Retention of Teachers Through the Use of Performance-Based Criteria in Teacher Education." This is a timely topic of concern to the North Central Association of Colleges of Teacher Education and the National Council for Accreditation of Teacher Education.

During the three weeks of formal and informal meetings, the members of the workshop will work on problems in large groups, small groups, and on an individual basis. A variety of approaches will be employed including role-playing, simulation, discussions, multi-media, addresses, open forums, and visitations.

The faculty of Ball State University will also be available as resource persons. Dr. Richard Hersh, Professor of Education, University of Toledo, will be the keynote speaker.

Overnight guests in the home of Mrs. Ed Wilbanks was Mrs. Joe Don Shockley from Plano, Texas.

ANIMAL HEALTH HINTS

SWINE AND DANDY
Providing essential quantities of biotin (or vitamin H) in the feed of swine can be a case of "crops and robbers." Analyses by several laboratories showed that biotin values in corn, milo, wheat, barley and alfalfa meal are extremely variable, often insufficient for optimum animal health.

Until relatively recently, it was generally believed that natural sources of biotin, including synthesis occurring in

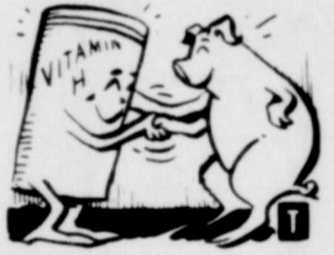

the digestive tract, were adequate to meet an animal's needs. Biotin appeared to have little potential significance as a vitamin supplement in feed.

Why the shift in opinion? Because it has been found that biotin is necessary for the incorporation of protein into body tissue and that it is essential for the metabolism of carbohydrates for the efficient utilization of energy. It is also needed for many other processes.

Among the symptoms of vitamin H deficiency are dermatitis, cracked hooves, a stiff-legged walk, spastic movement of the hind legs and walking on only three legs.

If these symptoms are observed, a continuous offering of feed fortified with vitamin H might well be beneficial. For a free copy of a new booklet about vitamin H, write to Dr. Mike Adams, Roche Chemical Division, Hoffmann-La Roche, Inc., Nutley, New Jersey 07110.

Bible Facts



From the Book of Matthew comes one of the Bible's most enduring truisms: "Blessed are the merciful, for they shall obtain mercy."

"Bachelor: A man who never Mrs. anybody." (Anonymous)

MAKE YOUR BUDGET GO FURTHER
SHOP YOUR *Check & Rated* **THRIFTWAY**

GROUND BEEF 99¢ (lb.)
STEAK \$1.69 (U.S.D.A. CHOICE BEEF T-Bone lb.)
STEAK \$1.49 (U.S.D.A. CHOICE BEEF Sirloin lb.)
STEAK \$1.59 (U.S.D.A. CHOICE BEEF Small Cut lb. Rib)
ROAST \$1.29 (U.S.D.A. CHOICE BEEF Arm lb.)
ROAST \$1.09 (U.S.D.A. CHOICE BEEF Center Cut Chuck lb.)
STEAK \$1.59 (U.S.D.A. CHOICE BEEF Round lb.)

Shurfine Salad Dressing 44¢ (32oz. Jar)
SHURFRESH SOFT MARGARINE 39¢ (SINGLES 16-oz. PKG.)

TUNA 39¢ (6 1/2-oz. CAN)
Tea Bags 49¢ (Shurfine 48 count)
KOOL-AID 10¢ (ASST'D. FLAVORS PKG.)
FOIL 25¢ (Viktor ALUMINUM 12 x 25 roll)
Crackers 25¢ (Shurfine Saktine - lb.)
Cheese-lts 34¢ (Cheese Flav. 10 oz.)
Candy 59¢ (Brachs "Pic-o-Mix Ass't Wrapped")

PRODUCE SPECIALS AT THRIFTWAY
TOMATOES 49¢ (CALIFORNIA VINE RIPENED U.S. No. 1 Large LB.)
Lettuce 33¢ (Solid Heads Iceberg lb.)
SQUASH 15¢ (Straight Neck Yellow lb.)
PEARS 29¢ (California Bartlett lb.)
GRAPES 39¢ (CALIFORNIA THOMPSON SEEDLESS LB.)

CANNED DRINKS 10.99¢ (ASST. FLAVORS 12-oz. CANS)
PEPSI COLA 4.89¢ (Quart Bottles)
ICE CREAM 89¢ (Borden's Half Gallon)

SUGAR 69¢ (Shurfine Cane - 5 lb.)
Cake Mix 26¢ (Shurfine Layer)
CATSUP 24¢ (Shurfine 14 oz. Tomato)
PEARS 38¢ (Del Monte 303 Size Can)
KRAUT 19¢ (Del Monte 303 Size Can)
ORANGE JUICE \$1.00 (3 12-oz. CANS)
POUND CAKE 73¢ (Dressels 12 oz. Loaf)
Honey Buns 37¢ (Mortons 9 oz.)
Broccoli 25¢ (Birdseye 10 oz. Chopped)

TOASTIES 25¢ (POST 12-oz. BOX)
COFFEE \$1.79 (TASTER'S CHOICE FREEZE DRIED 8-oz. JAR)
NESTEA 79¢ (INSTANT TEA 3-oz. JAR)
THRIFTWAY
Plains Shopping Center
"Home of Buccaneer Stamps"
OPEN Mon-Sat 7 to 8
CLOSED SUNDAYS

VALUABLE COUPON NO. 6325
25¢ OFF LABEL
DETERGENT **FAB. 99¢** (KING SIZE)
WITH THIS COUPON THRIFTWAY FOOD STORES VOID AFTER JULY 28, 1973

VALUABLE COUPON NO. 6338
25¢ OFF LABEL
DETERGENT **PUNCH 79¢** (KING SIZE)
WITH THIS COUPON THRIFTWAY FOOD STORES VOID AFTER JULY 28, 1973

VALUABLE COUPON NO. 6304
7¢ OFF LABEL
FOR DISHES **AJAX 29¢** (22-oz. BTL.)
WITH THIS COUPON THRIFTWAY FOOD STORES VOID AFTER JULY 28, 1973

VALUABLE COUPON NO. 1232-4
10¢ OFF LABEL
FOLGER'S **COFFEE \$1.69** (2-LB. CAN)
WITH THIS COUPON THRIFTWAY FOOD STORES VOID AFTER JULY 28, 1973

VALUABLE COUPON NO. 28939
50¢ OFF LABEL
TASTER'S CHOICE **FREEZE DRIED COFFEE \$1.79** (8-oz. JAR)
WITH THIS COUPON THRIFTWAY FOOD STORES VOID AFTER JULY 28, 1973

VALUABLE COUPON NO. 29193
40¢ OFF LABEL
INSTANT TEA **NESTEA 79¢** (3-oz. JAR)
WITH THIS COUPON THRIFTWAY FOOD STORES VOID AFTER AUG. 4, 1973