

**Permian Basin OIL & GAS LOG**

James C. Watson  
Oil Editor

### Tubb Discovery Is Completed In Ector

In West-Central Ector County, 21 miles southwest of Odessa, The Texas Company completed its No. 1 Andrew Tubbs as a discovery from the Tubb sand. Completed naturally on the pump, the new oiler potential for 122.3 barrels of oil and 18.68 barrels of water daily from open hole section at 6,068-6,340 feet.

Location of the new producer is one and three-quarter miles northwest of Texas Gulf Producing Company No. 1 Woodward, recently completed Tubb sand discovery.

Exact location is 660 feet from north and east lines of section 3, block 45, T&P survey and one mile south of production in the TXL-Clear Fork field.

Gas-oil ratio on the completion test was 598-1. Gravity of the oil produced is 32.9 degrees.

### Long Steepout Set In Tex-Harvey Area

Twelve miles southwest of the City of Midland, and in Central-East Midland County, Ted Weiner et al are to drill the No. 1-1 M. H. O'Daniel in an attempt to extend the north limits of the Tex-Harvey-Spraberry field by one and one-quarter miles.

Drillite has been set 663.8 feet from south and 1,994.1 feet from west lines of section 1, block 37, T-3-S, Suzana Wright survey.

That puts it two and one-half miles due south of James H. Snowden No. 1-58 McClintic, project testing to complete in the Spraberry.

Operations are to start immediately. Contracted destination is 8,500 feet or production at a lesser depth.

### Terry Prospector Tops Ellenburger

The Wilshire Oil Company No. 1 Brownfield, East-Central Terry County wildcat, four miles east of the town of Brownfield topped the Ellenburger at 12,230 feet, which is on a datum of minus 8,950 feet.

The project, had progressed below 12,544 feet in Ellenburger dolomite and is making more hole. It has not logged any signs of oil or gas in the section of the Ellenburger which has been penetrated so far. None of the upper beds showed any possibilities of production.

Location is 1,980 feet from north and west lines of the north half of section 74, block T, D&W survey. The project is four miles northeast of the Brownfield, South-Canyon field.

### Upton Tester Gets Oil Shows On DST

Sohio Petroleum Company No. 1 A. P. Hill, East-Central Upton County wildcat, about three miles west of the Pembroke-Spraberry field recovered 90 feet of oil and gas out drilling mud during a 25-minute drill-sterm test in the lower Spraberry at 7,396-74 feet.

There were no signs of water. The project is to make more hole.

Location is 660 feet from north and west lines of section 2, block K, D&E survey.

This wildcat has logged some shows of oil in the Spraberry in streaks from 7,067 feet down to the present level of operations.

### E-C Garza Area Gets Deep Test

Stanolind Oil & Gas Company, Seaboard Oil Company and Republic Natural Gas Company will drill their No. 1-A D. C. Hill, Jr., as a 9,000-foot Ellenburger wildcat in East-Central Garza County.

Drillite is 660 feet from east and 330 feet from south lines of section 58, block 2, T&NO survey and seven miles northwest of the North Polar-Ellenburger pool of Kent and Garza Counties.

Ten miles to the north and slightly east of the newly staked wildcat, Continental Oil Company No. 2 Swenson Land & Cattle Company, was assured production from the Canyon reef after 1,600 gallons of acid were injected through perforations at 6,855 to 6,865 feet.

Operator swabbed 20 barrels of new oil, with a trace of acid water, in two and one-half hours after the acid load had been swabbed out. Swabbing will be continued in an effort to make the well kickoff and flow.

Location of the No. 2 Swenson is 1,880 feet from north and west lines of section 43, block 2, H&O survey and 20 miles northeast of Post.

### Lime Discovery Is Finaled In Fisher

Four miles east of Rotan and in North-Central Fisher County, Intex Oil Company has completed its No. 1 Aud Gerald et al as a Noodle Creek lime discovery.

Potential was made on the pump (Continued On Page 5X)

# The Midland Reporter-Telegram

THE BEST INVESTMENT FOR YOUR ADVERTISING DOLLAR

VOL. XXII—NO. 281 (P) Means Associated Press MIDLAND, TEXAS, THURSDAY, FEBRUARY 1, 1951 TWO SECTIONS—20 PAGES Daily 5c; Sunday 10c

## Arctic Cold Grips Texas Tighter

### UN Push Hits Main Red Line

TOKYO (AP)—Allied forces in bitter hand-to-hand fighting crunched ahead as much as three miles Thursday in Western Korea, but a French-American combat team was trapped by superior Chinese forces in another sector of the warfront.

There were increasing signs the eight-day-old United Nations limited offensive had slammed into the main Red defense line south of the Han River. The Han flows along the southeastern outskirts of Seoul.

A Tenth Corps spokesman said the encircled regiment had been fighting off two enemy regiments for hours in close combat. He would not predict its chances of breaking out of the trap.

Bayonet-wielding Turkish troops made Thursday's biggest advance, through rugged and muddy hill country against an enemy "firmly dug in," a briefing officer said.

Nine Miles From Seoul

Forward elements of this force drove to a point less than 4,000 yards south of Anyang, on the road to Seoul. Anyang is about nine miles northwest of Suwon and 11 miles south of the former South Korean capital. A few miles eastward, an American tank-led task force jabbed two and one-half miles into Wonchon, but then withdrew. Wonchon is three miles east of Suwon.

The battlefront now extends roughly along an east-west line five miles north of Suwon. At one point it is within nine miles of Seoul.

Near the junction of the Western and Central fronts, French and American elements were reported earlier Thursday to have rammed into blazing Red counter-attacks near Chiyoung.

It was not clear whether this action was the same as the unlocated encirclement fight by a French-American regiment reported by the 10th Corps spokesman Thursday night. In the counter-attacks around Chiyoung the enemy had been described as 3,000 shouting North Koreans, who poured out of hideouts to strike the Allied forces on three sides.

The spokesman said it was two regiments of Chinese Reds who had encircled the French-American combat team.

Substantiating evidence that the UN advance had bumped into principal enemy defenses, a division (Continued On Page 10)

### Long Steepout Set In Tex-Harvey Area

Twelve miles southwest of the City of Midland, and in Central-East Midland County, Ted Weiner et al are to drill the No. 1-1 M. H. O'Daniel in an attempt to extend the north limits of the Tex-Harvey-Spraberry field by one and one-quarter miles.

Drillite has been set 663.8 feet from south and 1,994.1 feet from west lines of section 1, block 37, T-3-S, Suzana Wright survey.

That puts it two and one-half miles due south of James H. Snowden No. 1-58 McClintic, project testing to complete in the Spraberry.

Operations are to start immediately. Contracted destination is 8,500 feet or production at a lesser depth.

### Terry Prospector Tops Ellenburger

The Wilshire Oil Company No. 1 Brownfield, East-Central Terry County wildcat, four miles east of the town of Brownfield topped the Ellenburger at 12,230 feet, which is on a datum of minus 8,950 feet.

The project, had progressed below 12,544 feet in Ellenburger dolomite and is making more hole. It has not logged any signs of oil or gas in the section of the Ellenburger which has been penetrated so far. None of the upper beds showed any possibilities of production.

Location is 1,980 feet from north and west lines of the north half of section 74, block T, D&W survey. The project is four miles northeast of the Brownfield, South-Canyon field.

### Upton Tester Gets Oil Shows On DST

Sohio Petroleum Company No. 1 A. P. Hill, East-Central Upton County wildcat, about three miles west of the Pembroke-Spraberry field recovered 90 feet of oil and gas out drilling mud during a 25-minute drill-sterm test in the lower Spraberry at 7,396-74 feet.

There were no signs of water. The project is to make more hole.

Location is 660 feet from north and west lines of section 2, block K, D&E survey.

This wildcat has logged some shows of oil in the Spraberry in streaks from 7,067 feet down to the present level of operations.

### E-C Garza Area Gets Deep Test

Stanolind Oil & Gas Company, Seaboard Oil Company and Republic Natural Gas Company will drill their No. 1-A D. C. Hill, Jr., as a 9,000-foot Ellenburger wildcat in East-Central Garza County.

Drillite is 660 feet from east and 330 feet from south lines of section 58, block 2, T&NO survey and seven miles northwest of the North Polar-Ellenburger pool of Kent and Garza Counties.

Ten miles to the north and slightly east of the newly staked wildcat, Continental Oil Company No. 2 Swenson Land & Cattle Company, was assured production from the Canyon reef after 1,600 gallons of acid were injected through perforations at 6,855 to 6,865 feet.

Operator swabbed 20 barrels of new oil, with a trace of acid water, in two and one-half hours after the acid load had been swabbed out. Swabbing will be continued in an effort to make the well kickoff and flow.

Location of the No. 2 Swenson is 1,880 feet from north and west lines of section 43, block 2, H&O survey and 20 miles northeast of Post.

### Lime Discovery Is Finaled In Fisher

Four miles east of Rotan and in North-Central Fisher County, Intex Oil Company has completed its No. 1 Aud Gerald et al as a Noodle Creek lime discovery.

Potential was made on the pump (Continued On Page 5X)



**SOLD FOR \$10**—Shirley O'Brien, eight, sits in Juvenile Hall wondering what all the fuss is about. Shirley's parents, Mary and William O'Brien, migratory farm workers, left her with Cecil Glover, Los Angeles service station owner, when he filled their car with gasoline and gave them \$5 in cash. Juvenile authorities think this isn't legal and are looking after Shirley.

### 11 Men Stage Break From Criminal Ward Of Mental Hospital

LITTLE ROCK (AP)—Eleven "potentially dangerous" men staged a mass break from the criminal ward of the State Mental Hospital Wednesday night and fled into the snow-covered countryside.

Police threw up roadblocks and issued a general alarm. Residents of the area pulled their shades and locked their windows.

The fugitives, all charged with felonies, and a mental patient—later recaptured—overpowered four attendants in their break.

One of the felons, armed with a table leg, suggested, "Let's kill the b-----" but heeded pleas of patients who intervened.

Meantime, another drama was being enacted on the same hospital grounds. Crews of workmen fought to prevent collapse of the snow-covered roof of a building housing 350 women and children. There is no place to move these patients, Dr. Hayden H. Donahue of the hospital staff said, because of overcrowded conditions.

All Baredheaded

None of the escaping men was dressed adequately for the freezing weather and snowstorm they met on the outside. All were baredheaded. At least one had a gun.

Three of the group fled alone. The nine others apparently sped away in a car belonging to one of the guards they beat in a 15-minute struggle on the third floor of the criminal ward.

The mental patient, one of the three who fled on foot, was picked up three hours later in a Little Rock bus station. He was identified as Carl Merriman, a former prize fighter.

Among the fugitives—all of whom had been committed for observation—was a man charged with murder and a Colorado youth charged with assault.

### UN Assembly Tags Chinese Communists Aggressors In Korea

LAKE SUCCESS (AP)—The United Nations Assembly voted overwhelmingly Thursday to tag Communist China an aggressor in Korea, but a warning by Britain to go slow on sanctions raised a big question as to the next step.

The Assembly vote was 44 to 7—the same as the ballot in the Political Committee Tuesday night. The five Soviet bloc countries were joined by India and Burma in casting the opposing votes. Eight countries abstained and one—Saudi Arabia—was recorded as not participating.

Thursday's action brought to an end the present phase of the diplomatic battle which was touched off by a report from Gen. Douglas MacArthur 12 weeks ago that the Chinese Reds had intervened in the Korean conflict.

The Assembly—

1. Decided that Communist China engaged in aggression in Korea.
2. Requested a committee on collective security to study what to do about meeting this aggression, but to hold up its work if a Good Offices Committee reports progress on a peaceful settlement.
3. Approved creation of the Good Offices Committee to consist of Assembly President Nazimollah Entezam of Iran and two others whom he will name.
4. Called on the Peiping regime to withdraw its nationals and forces from Korea and stop fighting UN forces.
5. Affirmed the determination of the UN to continue its action in Korea to meet the aggression.
6. Called upon all states and authorities not to help the aggressors.

### Las Vegas Takes New Atomic Blast Without Excitement

LAS VEGAS, NEV.—(AP)—Lighting the pre-dawn sky with a sudden brilliant flash, the third atomic explosion in less than a week was touched off Thursday at the government's sprawling test range northwest of here.

Windows rattled in homes and roulette wheels trembled in the gambling palaces, but there was little excitement that police reported not a single call of inquiry or alarm.

A spokesman for the Atomic Energy Commission said first surveys turned up "no reports of any radiological hazards." Otherwise he confined himself chiefly to confirming what most of the town already knew—that it was explosion No. 3 at the new range since Saturday, and No. 12 since the first was set off in New Mexico in July, 1945.

He brushed off all inquiries about the type of weapon which may be tested, but townspeople agreed that it seems to be more than one.

Thursday's flash, witnesses said, was about equal in brilliance to Saturday's, but considerably less blinding than Sunday's. And the rumbly boom which followed also was less intense.

### Final Poll Tax Payments Here May Top 7,000

Poll tax payments in Midland County appeared Thursday to be headed for a new record.

County Tax Assessor-Collector J. M. Speed said that, in spite of the fact that only local elections will be held this year, the final figure may go above 7,000.

The deadline for the payment of the 1950 poll tax was midnight Wednesday.

Speed and his staff worked until 9:30 p.m. Wednesday in handling the final day's rush in an effort to better the more than 6,300 poll tax receipts issued last year.

Speed said more than 5,000 receipts already had been written. Yet to be written are the approximately 1,900 turned in by the Junior Chamber of Commerce and a large number of payments received through the mail.

For your Office Furniture call Baker Office Equipment Co., Phone 2634, 511 West Texas.—(Adv.)

### Civilization In Balance, Ike Tells Congress

WASHINGTON (AP)—Gen. Dwight D. Eisenhower Thursday told Congress members their decisions on defense cooperation with Western Europe will determine the course of civilization and whether free governments will continue to exist.

The Allied commander for Europe addressed an informal meeting of the Senate and House in the Library of Congress Auditorium.

At the outset, he told them he has "no end to serve except the good of the United States," and appealed for belief in the "sincerity of my convictions." The Congress members applauded.

Eisenhower went on to say we have to operate on the assumption that we are deeply concerned with the defense "of our way of life."

He said that embraces freedom of the individual and an economy of free enterprise.

The five-star general, just back from a tour of Western Europe, then declared the goal must be "the common good of the free nations."

In earnest tones, he told the legislators they soon may be forced to make decisions which will determine the course of civilization. He added that those decisions involve whether free governments will continue to exist.

Cites Taft Fallacy

His tour of Europe was made to determine both the possibilities of defending Europe against the threat of Russian aggression and the readiness and ability of Europe to defend itself.

Eisenhower said it was a fallacy (Continued On Page 10)

### Rail Strike Spreads To Many Cities

By The Associated Press

A strike of railroad switchmen highballed across the nation Thursday, putting a brake on the country's rail transportation.

The "stick-call" walkout, moving into the third day, appeared growing more critical by the hour. It spanned the nation, hitting directly against 33 railroads in 18 major cities.

Officials of the Brotherhood of Railroad Trainmen insisted they did not authorize a strike. Most of the workers gave illness as their excuse for not coming to work.

The government contends this is a ruse to get around its anti-strike injunction. It says the union's disclaimer of responsibility for the walkouts is not valid.

Thousands Idled

Besides the railroad directly affected, scores of other carriers felt the impact of the fast-spreading work stoppage. So did other industries. Thousands of non-railroad workers were made idle by the strike.

The government moved to end the strike. So did officials of the Brotherhood of Railroad Trainmen. But, as they acted, new stoppages were reported.

Thursday the strike was reported in 18 cities, including St. Louis, Milwaukee, Buffalo, N. Y.; Peoria, Ill.; Washington; Portland, Ore.; Philadelphia; Trenton, N. J.; Knoxville, Tenn.; Dallas; Cleveland; St. Paul. (Continued On Page 10)

### March Of Dimes Only \$939 Short Of \$12,500 Quota

The 1951 March of Dimes drive in Midland County Thursday was only \$939 short of its \$12,500 quota, which jubilee leaders predicted will be exceeded when a final tabulation of contributions is made.

The campaign ended officially Wednesday night with returns totaling \$11,561. Additional gifts, however, were received Thursday and likely will continue for several days. Contributions from Terminal and some "iron lung" funds are not included in the Thursday figure.

Chairman Ray Lynch was more than gratified at the outcome of the drive, which got off to a slow start but gained momentum as the deadline neared. He expressed appreciation to everyone who assisted in the campaign and to all contributors.

### Self-Invited Guest Assessed \$15 Fine

A fine thing!

A guy filled with the milk of human kindness—and one or two other kinds of liquid—can't even wish well his fellow man.

Such a thing was attempted early Thursday by a stranger who walked into an all-night Midland cafe.

He appointed himself official greeter, loudly met each new customer at the door, cordially shook his hand and generally played the half-fellow-well-meet role.

The proprietor didn't object too much to that, but when the cheerful greeter invited himself to have a steak dinner at the expense of a group of oil field workers who had just sat down, it was a little too much.

Police were summoned and the happy fellow paid a \$15 fine when brought before Judge J. M. DeArmond in Corporation Court on a drunkenness charge.

### ★ LATE NEWS FLASHES ★

AUSTIN (AP)—The Texas House Thursday passed a state Communist control bill by a 136-0 vote before adjourning its session for the weekend.

CHARLOTTE, N. C. (AP)—A last ditch effort to save from execution seven negroes, convicted of rape in an assault two years ago on a white woman at Martinsville, Va., failed Thursday before U. S. Senior Circuit Judge John J. Parker.

SAN ANTONIO (AP)—Lackland Air Force Base officials Thursday said it is up to Air Force headquarters in Washington to release any further information on the three investigations of health and housing conditions now in progress at the base.

DALLAS (AP)—The Southwest Conference Thursday ordered a mail vote of its schools on the question of using freshmen in varsity sports and of letting athletes transfer from colleges discontinuing sports.



### SWITCHES LINES

Leaving a chorus line in Windsor, Ontario, to enter medical school is perit dancer Alma Zivic, 23, of Pittsburgh, Pa. Alma has hoofed it five years. Now she plans to become a psychiatrist, in hopes of finding out "what makes the Front-Row Charlies tick."

### Capitol Hill Gels Outline Of Truman's New Tax Proposals

WASHINGTON (AP)—Capitol Hill heard Thursday President Truman will ask Friday for big tax boosts on such luxuries as whiskey, wine, beer and cigarettes to help pay huge defense costs.

The President outlined his proposals—the biggest tax boosting program in history—at an extraordinary private meeting with House Democratic and Republican tax writers Wednesday. He will send a special tax message to Congress Friday.

He would like to have \$15,000,000,000 in new revenue, to put the defense program on a pay-as-you-go basis, but he asked that it be split into two packages, one a quick \$10,000,000,000 increase in individual, corporation and excise taxes, sometimes called nuisance or selective sales taxes.

The excise boosts he will ask also may extend to motor vehicles, now taxed at the manufacturer's level at a rate of seven per cent on autos and five on trucks, and to gasoline, on which the rate is now one and a half cents a gallon.

The President is understood to have made no suggestions for a (Continued On Page 10)

### Second NSLI Dividend To Total \$685,000,000

WASHINGTON (AP)—The Veterans Administration (VA) said Thursday it will distribute a \$685,000,000 life insurance dividend this year, starting in April.

The announcement of the dividend's size long has been awaited by World War II veterans, holders of the \$,000,000 national service policies, who are eligible for checks.

VA said the payments will occur throughout the year on the policy anniversary dates.

The formula for paying the dividend has not yet been completed. The amount of each dividend will vary according to the number of months the policy was in force, the plan of insurance, the face value of the policy, and the age of the holder at the time it became effective.

"Studies on rates still are being made," VA said.

However, the average payment figures out to about \$85, compared with an average of \$178 for the first special dividend, on which VA started payments in January 1950.

Last Special Bonus

The initial dividend totaled \$2,800,000,000, about four times the forthcoming payment. However, it applied to more than 16,000,000 policies, twice as many as are involved in this year's melon-splitting.

The initial dividend covered the (Continued On Page 10)

### Weather

Colder Thursday night with severe freeze. Lowest temperatures eight to 15 below in Panhandle and South Plains. Friday fair, not so cold in afternoon. Maximum temperature Wednesday 20 degrees, minimum Thursday one below zero.

### 'Below Zero' Forecast For Early Friday

Arctic cold as low as 19 below zero gripped Texas early Thursday as the historic five-day-old cold storm apparently neared an end.

But temperatures will plummet to record levels again Thursday night before beginning a gradual rise Friday afternoon, the Weather Bureau said.

Temperatures fell to a record 19 below zero at Daltahart. Deaths attributed to five days of snow, sleet, freezing rain, ice and bitter cold rose to 21.

A \$1,500,000 fire, latest in a series throughout the state since the storm began, destroyed a Southern Company and Warehouse Company warehouse at Galveston Thursday.

Almost a dozen firemen were hurt as all available equipment was called out to keep the blaze from spreading to other parts of the industrial section. Between 2,500 and 3,000 bales of cotton were lost.

Latest weather deaths were those of Theodore Buddy Stewart, 48, found dead in the snow in front of his one-room Dallas home, and Harry Ward Phillips, 56, Nashville, Tenn.; transient found frozen to death in a Texas railroad shack.

Amarillo's 14-below-zero was the coldest temperature in 46 years. Daltahart's 19 below was the lowest since records began in 1906. Fort Worth's six above was the coldest February 1 on record.

Readings were due to fall below zero again in the Panhandle, South Plains and North Texas Thursday night, and to sub-freezing levels elsewhere in the state.

Worst Yet To Come

The frigid cold was believed taking a heavy toll of livestock. At Houston, cattlemen said their losses may exceed Wednesday's \$5,000,000 estimate.

The citrus and vegetable fields of the lower Rio Grande Valley suffered their heaviest blow yet, with worse to come.

Temperatures fell to 20 at Raymondville Thursday, to 21 at Mission, Harlingen and McAllen. Thursday night's predicted lows for the usually warm valley included Brownsville 18, Mission 15, Laredo 13. A low of 10 was predicted for Eagle Pass.

Fires again broke out. Galveston threw all its fire fighting equipment at a blaze spreading through the industrial section. At Brownsville (Continued On Page 10)

### Minus One Is Reported In Midland

Frigid cold held its grip on Midland Thursday and dropped the temperature to a new low for the year—one degree below zero—around 7 a.m.

The CAA Communications Station at Midland Air Terminal reported the minus one reading, and at 11 a.m. it had warmed to 13 degrees, according to the CAA. The sun was shining brightly, but it was having trouble thawing the atmosphere.

The U. S. Weather Bureau predicts even colder weather for Thursday night and Friday morning. In the Panhandle and South Plains, a low of 5 to 15 degrees below zero is forecast. In the remainder of West Texas, the mercury is expected to range from eight below to eight above zero.

Snow Disappears

Most of the dry snow which fell here Wednesday had disappeared Thursday.

Conditions in Midland remained about the same Thursday as prevailed Wednesday, with the utilities companies receiving few complaints. Texas Electric Service Company and Southwestern Bell Telephone Company reported "business as usual," with no difficulties.

West Texas Gas Company has (Continued On Page 10)

### Vietminh Guerrillas Fire On U. S. Carrier

SAIGON, INDOCHINA (AP)—The U. S. Navy escort carrier Windham Bay came under mortar fire from Communist-led Vietminh guerrillas Thursday in the Saigon River.

Observers said three to five mortar shells were fired, but fell short of the carrier, loaded with the largest single shipment of American military aid for French forces in Indochina. On board are 44 Navy Bearcat fighter planes.

French military patrols are combing both sides of the river to clear out the guerrillas.

### Season's Coldest Weather Shows No Signs Of Easing Up

By The Associated Press

The Winter season's coldest and stormiest weather showed no sign of abating Thursday. In many parts of the country it got worse.

Fresh blasts of cold air struck over Western and mid-continental areas. Snow, sleet and rain pelted wide sections of the East and South.

Texas took another beating from the Wintry elements. Losses to livestock and to the citrus crop were estimated in the millions of dollars for the season's worst storm and cold.

New cold air masses pushed across the Canadian border Thursday, sending temperatures to as low as 35 below zero in parts of the Rocky Mountain region and to near minus 30 in the North Central states. Skies generally were clear over the western half of the country.

Freezing rain and sleet whipped over an area from Louisiana and Mississippi northeastward into Tennessee and Kentucky. Snow fell in the areas north and west.

Rain in Southeast

Another band of freezing rain and sleet swept across from Southern New England and New York State southward into North Carolina. Rain fell over other parts of the Southeastern states.

Moderate to heavy snow fell over Northern New England. Rain and freezing rain fell in Southern New England after Wednesday's snowfall which measured more than four inches. The snow storm followed the season's coldest weather.

Air and motor travel in many parts of the snow and sleet belt was hampered. Hundreds were injured in falls.

The nation's ice storms and cold weather this week have resulted in more than 80 deaths.

Florida and Southern Georgia were the only areas enjoying mild weather Thursday. U. S. forecasters said.

TEXAN DRIVE-IN THEATRE ON WEST HIGHWAY 80

INDEPENDENTLY OWNED AND OPERATED Individual RCA Speakers Phone 2787-J-1

Last Times Tonight Features Start: 7:17, 9:31

THE ASPHALT JUNGLE

Starring LUIS CALHERN and LOUIS HAYDEN

Coming Fri. & Sat. SECOND RUN IN MIDLAND!



IROQUOIS TRAIL

400 Miles of Frontier Fury!

Plus COLORED CARTOON I gallon of gasoline given each night...

Visit our Snack Bar for stand-in counter service at intermission.

Box Office Opens 6:00 p.m.—First Show at 7:00 p.m.

RITZ THE FAMILY THEATRE

Now Thru Sat.

It's a GAY, GRAND and GLORIOUS HIT!

COUNTRY FARE

RORY CALHOON NIGH - FLORENCE BATES

WHY KOREA

Also - Chapt. "The DESPERADOES"

YUCCA ENDS TODAY

GLENN BRODERICK FORD CRAWFORD CONVICTED

Added: "Targets on Parade"

Friday & Saturday RICHARD WIDMARK LINDA DARNELL

NO WAY OUT

...an adult entertainment that challenges you to experience the emotions of others!

POWER ENDS TODAY

JOHN GARFIELD PATRICIA NEAL "Breaking"

IN HOLLYWOOD

Robert Young Is Another Hollywood Twenty-Year Man

By ERSKINE JOHNSON NEA Staff Correspondent HOLLYWOOD — Closeups and Longshots: Bing Crosby isn't the only star with 20 candles on his movie anniversary cake...

Overheard in a drug store after the opening of "The Walls of Malapaga": "Gosh, Myrtle, I saw a wunnerful eye-talian picture last night..."

Hollywood's kidding about the producer who's so impressed by the box-office figures on "King Solomon's Mines" that he wants to film "Peter Pan" against an African background.

The big scene will come when Peter Pan turns to the audience and says: "If you believe in safaris, clap your hands."

Wouldn't Perform "One harassed mother, one crying baby and nine-year-old boy" read an RKO studio call sheet.

Director John Cromwell hired Dorothy Bridges — wife of Lloyd Bridges — and their two sons, 13-

BARBECUE at its very finest!

Little Pig Ribs, meaty and juicy. Peyton's finest boneless beef (done just exactly right). \$1.60 lb. Juicy Beef Sandwiches 25¢ Meaty Hamburgers 25¢ 6 for \$1.25 Coney Island Dogs 20¢ 6 for \$1.

CECIL KING

202 North Marienfield Phone 2929

CHIEF DRIVE IN THEATRE ON ANDREWS HWY.

A Speaker In Every Car! Phone 544 — Open 6:00, Show Starts 7:15 P.M.

SHOWING 3-BIG-NIGHTS

Tonight Thru Sat. BIG DOUBLE FEATURE PROGRAM

M-G-M's BIG NEW SPECTACULAR WESTERN!

DEVIL'S DOORWAY STARRING ROBERT TAYLOR

with LOUIS CALHERN PAULA RAYMOND

Plus — 2nd Feature!!! A Million Bucks... Two Million Laughs! DENNIS O'KEEFE HELEN WALKER

"BREWSTER'S MILLIONS"

Added: Color Cartoon

FREE GASOLINE!

as you enter the theatre, if the temperature is below 50 degrees... Courtesy of Francis Weaver's Ever-Ready Auto Service 300 W. Wall St.

Mitchum Freed Of Probation Imposed In Narcotics Case

LOS ANGELES — (AP) — Robert Mitchum was free Thursday of the two years' probation imposed when he was convicted in 1949 of a narcotics charge.

The Superior Court also expunged the case from its records. Judge Clement D. Nye acted on the recommendation of a probation officer who reported that the movie actor had discharged all obligations of his probation.

Mitchum was arrested in 1948 with actress Lela Leeds, dancer Vicki Evans and real estate salesman Robert Ford. Police said they found them participating in a marijuana party.

Miss Evans was acquitted but the others were convicted and served 60-day jail terms.

Sex Slayer Given Death Sentence In Kentucky Court

LOUISVILLE, KY. — (AP) — James I. (Shorty) Robinson was convicted Wednesday night of the murder of a three-year-old boy by a jury which fixed his punishment at death in Kentucky's electric chair.

The all-male jury which heard the 32-year-old former service station attendant's case deliberated one hour.

The little girl was slain here the night of last July 7. Her body was found six days later beneath a truck-loading platform. Robinson was arrested December 29 in Providence, R. I.

Robinson testified of sexual frustrations, saying he left a Market Street tavern with the little girl the night of the slaying. "I had passion on my mind," he said. The child had been at the tavern with her mother, Mrs. Florence Shouse, the latter drinking beer.

PRICE PAYS PENALTY FOR DRUGGIST'S MURDER

HUNTSVILLE, TEXAS — (AP) — Thomas Jefferson Price early Thursday was executed for the murder of a Dallas druggist.

He was sentenced to die for the fatal shooting of Ed F. Williams in November, 1945.

Ledge and Flag STONE

Helbert & Helbert

THE DOCTOR SAYS

Count On Black Market To Spread Meat Parasites

By EDWIN F. JORDAN, M. D. Written for NEA Service

The importance of trichinosis as a health problem even now is insufficiently well recognized. This is a disease caused by a tiny animal parasite which is swallowed and makes its way to the muscles where it settles causing pain, soreness and other symptoms.

For a population of 150,000,000 people this would mean approximately 200 servings per person per year. Since 1.5 per cent of all hogs in the United States are trichinosis, 1.5 per cent of 200 servings would mean three servings of trichinosis pork, on the average, per person per year.

Police Commend Midland Motorists

Lt. Jim Wilkerson, head of the police department traffic detail, had nothing but praise Thursday for the way Midland motorists drove during the period Wednesday when the streets were covered with snow.

"All of them I saw were driving with the utmost caution," he said. "In the face of dangerous driving conditions brought on by the slick streets."

"As far as we've been able to determine, there wasn't a single traffic mishap in the city."

Hereford Bull Brings \$28,000 At Auction

FORT WORTH — (AP) — Short-horns, Polled Herefords and bred gilts and boars were to go on the auction block Thursday at the 1951 Southwestern Exposition and Fat Stock Show.

Wednesday, in a Hereford sale, a record \$28,000 was paid for a Summer yearling bull, Eg Royal Mixer 2,215, reserve champion Hereford of the exposition.

Dr. Charles H. Harris bought the animal from Earl Guitler of the Hardy Grissom Hereford Ranch at Abilene.

MIDLAND VISITOR

Mrs. Selma Mitchell of Clintonville, Wis., was a guest in the home of Mrs. J. B. McNeil, 1404 South Fort Worth Street, recently.

Dead Animals Removed FREE OF Charge—HORSES, CATTLE, HOGS

PHONE COLLECT 4577 Midwest Rendering Company MIDLAND, TEXAS

Full Coverage To Become Available On Storm Policies

AUSTIN — (AP) — A mandatory \$100 deductible clause has been ordered on windstorm insurance issued in 28 Texas counties classified as "seacoast territory."

The Insurance Commission Wednesday ordered that the \$100 deductible policies, or full coverage policies, will be optional at inland points. The rates will be determined later.

The commission also ordered that the \$50 deductible clause on farm property continue mandatory.

MARVIN HURLEY NAMED HOUSTON C. OF C. MANAGER

HOUSTON — (AP) — Marvin Hurley, one-time executive secretary of the U. S. Chamber of Commerce, has been named vice president and general manager of the Houston Chamber.

He succeeded W. N. Blanton, who resigned last week.

LOANS Late Model and New Automobiles CITY FINANCE COMPANY 110 E. Wall O. M. Lutton Ph. 3979

WHOLE FRIED CHICKEN "AS CLOSE AS YOUR PHONE" WITH HOT ROLLS — FRIED POTATOES Sufficient For Two or Three People Pick-up 2.50 Delivered 2.75 in a box

Table with meat prices: STANDING RIB ROAST lb 73c, FOREQUARTER ROUND ROAST lb 73c, SPARE RIBS, lb 49c, CALF LIVER, lb 65c, VEAL SHORT RIBS, lb 40c, BROOKFIELD SAUSAGE, Swift's 1-lb pkg., 65c, VEAL CUTLETS, lb \$1.00, BACON, Swift's Sweet, Rasher, lb 55c, ROLLED ROAST, Veal, lb 75c, BACON, Armour's Star, lb 59c, RUMP ROAST, lb 65c, ROAST, Pike's Peak, lb 75c, FRYERS, Swift's battery, lb 65c, VEAL CHOPS, lb 75c, CURED SLICED HAM, Center cut, lb 95c, ROUND STEAK, lb 95c, WISCONSIN AGED CHEESE, Center Cuts, 75c, Pork Chops lb 59c, End Cuts for Roasts, lb 50c, TOP SIRLOIN AND T-BONE STEAKS, lb 95c, PURE PORK SAUSAGE, Peyton's country style, lb 50c, BOSTON BUTTS, Fresh pork, no waste, lb 55c, CALF SWEETBREADS, lb 55c, COOKED PICNICS, Swift's, lb 58c, HAM BUTTS, cured, lb 55c, CURED PICNICS, Armour's, lb 45c, FROZEN BREADED SHRIMP, Stokley's Fan Tail, Ready to fry, 12 oz. pkg., 79c

BARNEY'S MARKET North Valut at Southern Ice Co. Phone 1292

Shopping Round Town with Barbara

A Touch Of Beauty For Valentine—

Make this an important Valentine with an up-to-the-minute coiffure styled by FOSTER'S BEAUTY SHOP, 505 North Main. Call 2490 for your appointment.

In Decor-Blending Colors—

Beauty-O-Lite Custom Made Venetian Blinds make you proud to own them. Push the slats around in cleaning—they snap back to shape without a dent or scratch.

A New Standard Of Riding Comfort—

Improvements in the 1951 DeSoto, now on display at MID-WEST MOTOR COMPANY, 107 South Colorado, sets a new standard in riding comfort.

Eliminate Closet Clutter—

Make your closet roomier, prettier and neater with matching accessories from MIDLAND HARDWARE AND FURNITURE COMPANY, LINEN DEPARTMENT.

Bottled Gas Is Truly A Time-Saver—

No skimping on hot water when you use economical bottled gas. It's dependable and safe and regular deliveries are made to insure service at all times.

That Feeling Of Luxury—

When you slide into the seat of your automobile, you immediately get that feeling of luxury when you have seat covers of satiny-smooth Saran. Saran laughs at scuffing and the colors are immune to sunlight.

Choosing Your Woodwork—

It's a pleasure to choose your designs and have your woodwork custom built. You'll thrill to fresh beauty and marvel at the moderate cost when MIDLAND PLANING MILL, 415 North Baird, designs the woodwork for your home.

Substitute Plates For Pictures—

Break the monotony of a solid colored wall with picture plates for color contrast. They are charming grouped above a mantel or on the dining room wall or breakfast nook.

Voice Culture—

Take advantage of the opportunity offered at ANN CRENSHAW'S SCHOOL OF VOICE, 1111 North Colorado, for children and adults.

It's Kwik-Way Precision—

Which means all mechanisms in your car's motor are carefully dismantled, cleaned, adjusted and carefully reconstructed.

Time Now To Fix Up Your Home—

A paint job on the outside—of a repair job on the inside—don't let the lack of cash put off the work! Call at BURTON-LINGO COMPANY, 119 East Texas, and talk over your needs.

Polio Insurance—

We can't prevent it, but we can give our children the best of medical care if polio should strike our homes. Take steps to assure your children of hospitalization and proper care should this specter strike in your home.

Protection! Good Looks, Too!

Keep your home in perfect condition with high-quality paints. They're a sure guarantee against rot and deterioration—a sure promise of increased attractiveness.

Qualified Electricians—

Don't risk overloaded circuits—a common cause of fire. Have your home wired for convenience with plenty of outlets for your electrical appliances.

Be Smart, Cook!—

Serve crisp, crunchy Valentine cookies baked by TERMINAL BAKERY and your guests will be delighted with the treat. You can have them baked to order for your parties.

For Lighted Hospitality—

Lend distinction to the entrance of your home with carriage type outdoor fixtures. The fixtures at PHILLIPS ELECTRIC COMPANY are architecturally correct, in copper and rich satin black.

Mother's Valentine Gift—

There's no match for the impression you will make with a gift of a fine electrical appliance. Don't forget Mother's Valentine gift.

Give Your Home A Grand Entrance—

Let ABELL-MCHARGUE, MILLWORK DIVISION, show you how a deluxe door frame can enhance the appearance of your home.

Colored Flagstone For Rustic Charm—

Flagstones, when used for patios, floors or dens in the garden, create a rustic charm that is enhanced by the years. You can get them in colors for novel effects.

It's Murder!—

Make war on those pesky roaches that invade your pantry and cabinet. It's so simple. Just brush on a little Johnston's No-Roach wherever they're likely to appear.

## Rubinoff Appears In Popular Concert

Jazz and the classics received the same consideration Wednesday night when Dave Rubinoff and his violin treated Midlanders to a concert of light and serious favorites. The Polish artist appeared in the Midland High School Auditorium under the auspices of the Lions Club.

Professor Alexander Makofka, Rubinoff's accompanist and an artist in his own right, led off the program with two popular classics, "Concerto in G Minor," Mendelssohn, and "Fire Dance," De Falla.

Rubinoff's first number, "Dance of the Peasant," was one of three selections on the program which he had composed himself. This was followed with Provoost's "Intermezzo" from the motion picture of the same name.

"Hora Staccato" by Dinicu-Helfetz, was a melody which Jascha Helfetz, vacationing in Budapest, heard from a gypsy violinist and brought back to this country with him.

Plays Premier Violin Solo in his premiere performance as a violin solo was the stirring "Warsaw Concerto" by Addinsell. This composition pictured a proud and lonely city during tragic days.

Also performed for the first time as a violin solo was Debussy's "Clair de Lune," a romantic melody inspired by Paul Verlaine's love poem symbolizing love for a departed sweetheart.

Variety was the spice of the pre-

intermission number, an arrangement of Cole Porter's "Don't Fence Me In." The nine different moods in which Rubinoff interpreted the piece included the symphony, Strauss waltz, Rhumba, Scotland, Ireland, Palestine, Russia, John Phillip Sousa and boogie woogie.

Following the intermission were two piano solos by Makofka, "Roumanian Rhapsody No. 1," Enesco, and "Boogie Woogie Etude," M. Gould.

Modern music took a bow with Rubinoff's rendition of "Rhapsody In Blue" by Gershwin.

**Answers Radio Request**  
"When Day Is Done" by Katscher was a response to popular request from his radio audience. This was followed by a lively number called "Fiddlin' the Fiddle." Composed by Rubinoff himself, it was introduced in 1925 as the first jazz violin solo in America.

Chopin's familiar piano solo, "Polonaise" (Opus 53) was the fourth in Rubinoff's list of firsts for the violin. This number, like "The Warsaw Concerto," is a picture of the violinist's native Poland.

Rubinoff next played "Souvenir" by Drdla, a solo which long has been popular with violinists. He closed with another piece of his own composition entitled "Dance Russe," a piece which was featured in the motion picture, "You Can't Have Everything."

For an encore Rubinoff played a tribute to Victor Herbert, the great American composer who had brought him to America. The piece was Herbert's "Ah, Sweet Mystery of Life."



Mr. and Mrs. James H. Williams

## Mr. and Mrs. Williams Are At Home in Midland After Wedding

Mr. and Mrs. James H. Williams are at home in Midland after their recent marriage in the First Baptist Church in Bowie. Williams is the coach at David Crockett Elementary School.

The bride is the former Ann Walker, daughter of Mr. and Mrs. B. A. Walker of Los Alamos, N. M. Williams is the son of Mr. and Mrs. J. H. Williams.

The Rev. G. B. Bradshaw, pastor, performed the ceremony before a background of lighted candles, baskets of white gladiolus and greenery. Jean Wadsworth and Joyce Gamble of Wichita Falls provided the music.

The bride was given in marriage by her brother, Donald Walker, and

wore a white slipper satin gown designed with a lace yoke, fitted bodice and full skirt. Her headpiece was decorated with tiny seed pearls with a fingertip length veil. She carried a white Bible topped with white camellias.

Mrs. George Buswell of Shreveport, La., was matron of honor. The bridesmaids were Rita Baldwin of Vernon and Mrs. Bennie Tidwell of Wichita Falls. James Barnett of Wichita Falls was best man and Bennie Tidwell and Robert Pickens were groomsmen, both of Wichita Falls.

The bride is a graduate of Wichita Falls High School and Midwestern University. Williams is a graduate of Bowie High School and Midwestern University.

**GIVES COCKTAIL PARTY**  
Dr. Dorothy Wyvell entertained Midland doctors with a cocktail party recently in her home. Following the party, the group went to the Nurses' Home for a meeting on cancer research.

A Buddhist sect uses the swastika as a sacred emblem.

# SOCIETY

THE REPORTER-TELEGRAM, MIDLAND, TEXAS, FEB. 1, 1951-3

## 'Harvey' Opens To Near Full House

Harvey and his inebricate friend Dowd, Elwood P. Dowd, ("Let me give you one of my cards") took over the stage of the City-County Auditorium Wednesday night in the opening performance of the Pulitzer Prize winning comedy, "Harvey," a most delightful evening's entertainment.

The play was presented to a near full house of laughter-shaken Midlanders. The entire fantasy was delightful and clever, and the Community Theater cast put it over with the uniqueness of actors who love and live their roles.

Norris Creath gave his usual excellent performance as Elwood P. Dowd, the calm lovable bachelor who struggled with reality for 40 years and finally won out over it. He left reality for the friendship of a six-foot one-and-a-half-inch

pooka, in the form of a white, invisible rabbit, whose presence on the stage almost could be felt, especially when he was applauded wildly when "presented" at the second curtain call.

**Baffles Sister**  
Mary Margaret Corbett played well the part of Elwood's sister Veta Louise, who is baffled by her brother's insistence that his closest friend is an over-sized rabbit, and Betty Gaines was seen as the equally distressed niece, Myrtle Mae.

Claude Neely came near stealing the show in his role of Wilson, the "kind but forcefully" sanitarium assistant, who is more than loyal to the head of the institution.

The fun really starts when Veta Louise decides something has to be done about Elwood since she is tired of making up a bed and setting a place at the table for Harvey. She takes Elwood to a sanitarium. The doctors decide that it's Veta Louise who needs committing, partly because she had begun to see Harvey too. Elwood, on the other hand, seems merely pleasant and reasonable—even though he does carry around a man's hat with two holes punched in the top for Harvey's ears.

**Cast Names**  
Others in the cast include Marian Gibson as Mrs. Ethel Chavenet, a family friend until she meets Harvey.

Ruth Kelly, the nurse at the sanitarium who is in love with Dr. Sanderson, played by Walter Beardsley. Wally Jackson plays the role of Dr. Chumley, who, before the show is over firmly believes in Harvey.

Virginia Bedeaux is seen as Dr. Chumley's wife, Betty; Myrl Thompson plays the role of Judge Omar Gaffney, the confused friend of the family, and Bob Goff is seen as the friendly taxi driver, E. F. Lofgren, who helps Veta settle the question of Elwood's and Harvey's future.

The action was a bit rough in spots and a line or two were forgotten, but after all it was opening night.

"Harvey" will be presented at 8:30 p.m. Thursday, Friday and Saturday nights in the City-County Auditorium. Tickets are on sale at Tallor-fine or at the box office after 7:30 p.m.—M. P.

## Play Readers Meet With Mrs. Klapproth

Mrs. Ray Howard read a play at the Play Readers meeting Wednesday in the home of Mrs. Charles Klapproth.

During the social hour Mrs. R. D. Scruggs poured.

Mrs. McNulty and Mrs. D. A. Gaddis of Stanton were guests. Other members present were Mrs. E. H. Barron, Mrs. R. M. Barron, Mrs. DeLo Douglas, Mrs. John Fitzgerald, Mrs. Harvey Herd, Mrs. W. W. Irwin, Mrs. James D. Martin, Mrs. C. E. Marsh, Mrs. J. S. Roden, Mrs. William Y. Penn, Mrs. W. F. Pennebaker, Mrs. W. T. Schneider and Mrs. Wade Heath.

## Men's Class Plans Fellowship Hour

The Men's Class of the First Methodist Church is planning an experimental social hour to be held before the class meets on Sunday mornings.

The social hour will be held from 9:15 to 9:40 a.m. in the main room of the Scharbauer Educational Building and coffee and doughnuts will be served.

All men are invited to the fellowship and the class. The Rev. J. B. McReynolds is the teacher and Iley Pratt is the assistant teacher.

Class officers are J. P. Wilkinson, president; Paul Hicks, vice president; and Berl Guyton, secretary-treasurer.

## Help Control Spasms That Often Cause Monthly Terror

Scientific Way to Ease Pain, Cramps  
If your terrible monthly cramps and pains are not organic but are due to spasms of the uterus—as they are in many women—try Cardui to rip those trying days out of your calendar. Cardui is not a pain-killer. It's just a tested medicine of medical science which helps control the spasms that often bring periodic distress. Taken as directed, Cardui effects welcome relief, sometimes days away with pain and cramps entirely. Thousands of women and girls now trust to Cardui for marvelous comfort. So wonderful, costs so little, insist on Cardui—at all dealers.

## PARTY POSTPONED

Announcement was made Thursday that the party scheduled to be held at 7:30 p.m. Thursday by the Friendly Builders Class of the First Methodist Church had been postponed until further notice.

Read The Classifieds

## ADVICE TO MEN . . .



GIVE THE ONE YOU LOVE, THE GIFT SHE'LL LOVE

**Midland Floral Co.**  
1705 W. WALL Phone 1286  
MIDLAND'S LEADING FLORISTS

## Worry of FALSE TEETH

Slipping or Irritating?  
Don't be embarrassed by loose false teeth slipping, dropping or wobbling when you eat, talk or laugh. Just sprinkle a little FASTEETH on your plates. This pleasant powder gives a remarkable sense of added comfort and security by holding plates more firmly. No stinging, queer, pesty taste or feeling. It's alkaline (iron-acid). Get FASTEETH at any drug store.

## GIVES COCKTAIL PARTY

Dr. Dorothy Wyvell entertained Midland doctors with a cocktail party recently in her home. Following the party, the group went to the Nurses' Home for a meeting on cancer research.

A Buddhist sect uses the swastika as a sacred emblem.

it's a honey of a fashion  
Town & Country Shoes  
in Cashmere Cream

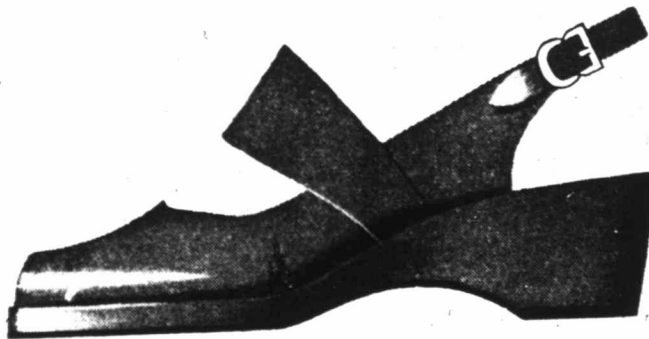

Cashmere Cream

Also in Red Calf and Navy Blue Calf

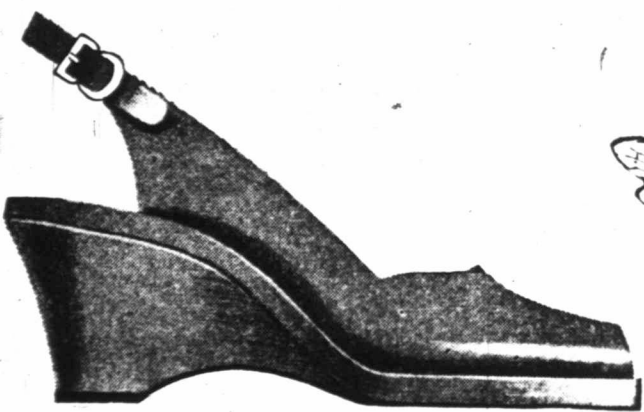

Cashmere Cream

Also in Red Calf, Green Calf and Navy Blue Calf



A wonderful bland neutral with a deep creamy texture that's just born to go with your soft sweaters, blonde fleecy coats, and white ground tweeds. You'll see it in "Glamour" magazine in a series of shoes you'll find a joy to wear, everywhere.

only 9.95 all styles

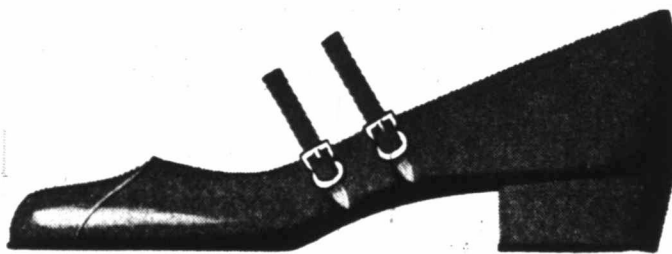

Cashmere Cream

Bags To Match All Colors

Cashmere Cream Bag 9.95 plus tax

**Haynes**  
SHOE SALON

"Where New Shoe Styles Make Their First Appearance"

## EVERY TYPE! EVERY STYLE! FOR EVERY WOMAN!

Compacts to delight your Valentine

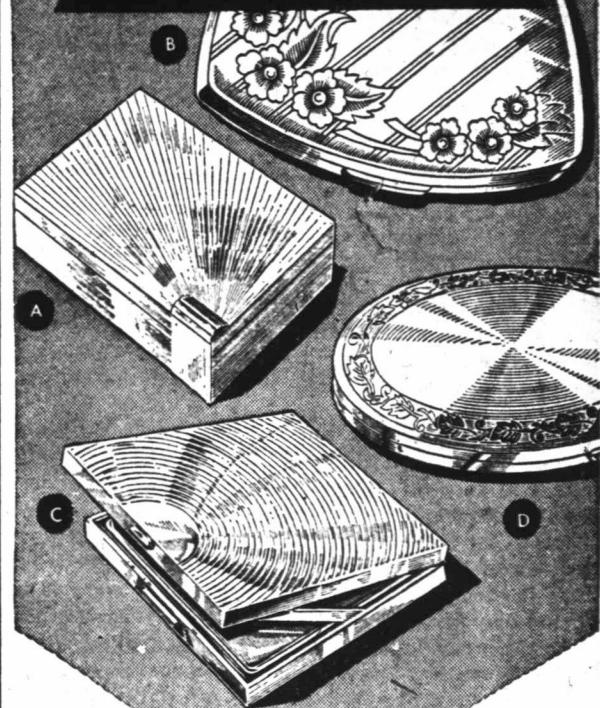

- A Simply tailored compact, lipstick combination. \$4.95
- B Beautiful compact in two-tone finish—Apexial design. \$5.00
- C Square compact with concentric arc motif. \$2.95
- D Simply designed round compact. Engraved floral design. \$7.50



## 1881 Rogers

Complete Service for eight, 52 pieces in attractively styled non-tarnish chest.

\$49.75

\$1.00 Weekly



The gift that endures! The gift that endures! A gift of diamonds set in gold. \$3.50 Weekly \$175.



Lovely 3 diamond engagement ring for that lovely lady. 14K gold mounting. \$1.00 Weekly \$65.00



Elgin. Does she need a new watch? You'll do well to make her new one an Elgin. \$1.00 Weekly \$47.50



Elgin. An honest guardian of your precious time. A fine 17 jewel movement. \$1.00 Weekly \$47.50

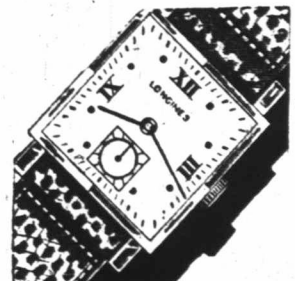

Longines. So handsome, so dependable, and so durable. 17 jewels. \$1. Weekly \$65.00



Hamilton. The name is the guarantee of performance. Style speaks for itself. \$1. Weekly \$60.50

**Kruger JEWELRY CO.**  
A GREAT NAME IN DIAMONDS

104 North Main

Midland, Texas

## Dr. Matthew Lynn Teaches Lesson

Dr. Matthew Lynn, pastor, taught the lesson on "Hebrews" at the meeting of the Women of the Church of the First Presbyterian Church Wednesday. Approximately 30 persons attended the meeting.

It was announced that a special prayer meeting for World Missions would be held at 9:30 a.m. Friday in the church. The Rev. Louis Waterstreet, pastor of the St. Andrews Presbyterian Church, will lead the women in meditation and prayer.

Dr. Lynn will start a series of lectures on "Before I Join the Church I Would Like To Know" at 7 p.m. Sunday. This will be an open discussion and will be held each Sunday for six weeks.

## Calvary Baptist Class Has Meeting

The Dorcas Sunday School Class of the Calvary Baptist Church held its monthly social and business meeting recently in the home of Mrs. Don McPeak, with June Hines as co-hostess.

The election of two new vice presidents set up the group as a standard Sunday School class. Those named were Mrs. Doyle Snody, class ministries vice president, and Mrs. Dale Hines, class fellowship vice president.

Others attending were Mrs. Glynn Stewart, Mrs. Albert Wagoner, Mrs. Nolan Carroll, Mrs. Albert Smith, Mrs. Preston Vest, Mrs. Vern Dawkins, Mrs. Buddy Tucker, Mrs. Joe Anderson, Mrs. J. D. Robbins, Mrs. Lory Absher and the class teacher, Mrs. A. L. Teaff.

Any erroneous reflection upon the character, standing or reputation of any person, firm or corporation which may occur in the columns of The Reporter-Telegram will be gladly corrected upon being brought to the attention of the editor.

And the patriarchs moved with envy, soft Joseph into Egypt: but God was with him.—Acts 7:9.

Meaningful Peace

Lasting peace is mankind's greatest dream. In war and out, the goal never is lost sight of. Noble experiments, like the League of Nations and the United Nations, are begun in its name.

No one would wish for an instant to detract from Nehru's idealism, or from the high principles which motivate any sincere advocate of peace.

Peace is not simply the absence of shooting. Nor is it non-violence purchased at the price of surrender of the world's finest ideals of freedom and fulfillment.

It is based, first of all, upon international justice. That's a mouthful our statesmen often utter but don't bother to explain.

Peace is founded, too, on sound principles of international morality. It is not the product of immoral trading with an evil enemy.

Indeed, there are times when free man must be willing to FIGHT for that kind of peace, contradiction though this may seem.

For it is not for the mere quiet of a gun-stilled world that we strive. It is for a condition among men that will make the firing of guns—a course of action never to be considered.

Handy Implement

- Right line (ab.)
Low haunts
Famous
English school
Roman emperor
Flower
Part of "be"
Sharp
Harvests
Palatable
Near (ab.)
Ceremony
Solar disk
Whys of milk
Brought up
Pronoun
Hawaiian bird
Symbol for tellurium
Ancestor of Pharoahs
Hammer head
Termin
Article
Eye (Soc.)
Follow
Indian lemur
Eucharistic wine vessel
Witch part
Angry
Part of a bride
Disdain
Prophets
Domestic slave
It has a long

Answer to Previous Puzzle

32 Buckets
33 Lure
34 Observed
35 Decade
36 Chairs
37 Adam's son (Bib.)
40 Epic poetry
41 Contour
42 Either
43 Headstrong
44 Genus of shrubs
45 Observed
46 Adam's son (Bib.)
51 Registered nurse (ab.)
53 Highway (ab.)

3 Right line (ab.)
4 Low haunts
5 Famous
6 English school
7 Roman emperor
8 Flower
9 Part of "be"
10 Sharp
11 Harvests
12 Palatable
13 Near (ab.)
14 Ceremony
15 Solar disk
16 Whys of milk
17 Brought up
18 Pronoun
19 Hawaiian bird
20 Symbol for tellurium
21 Ancestor of Pharoahs
22 Hammer head
23 Termin
24 Article
25 Eye (Soc.)
26 Follow
27 Indian lemur
28 Eucharistic wine vessel
29 Witch part
30 Angry
31 Part of a bride
32 Disdain
33 Prophets
34 Domestic slave
35 It has a long

Maybe He's Trying To Set An Endurance Record



DREW PEARSON ON 'The WASHINGTON MERRY-GO-ROUND'



WASHINGTON—President Truman and top advisers decided last week that the St. Lawrence Waterway, a raging issue in Congress for two decades, must no longer be delayed if the United States is to maintain a strong defense in the future.

There's still another reason, suggested President Truman, "Canada has been waiting 41 years for us to help her construct the waterway and is getting impatient."

"I think so," agreed Wilson, former head of General Electric. "When electric power was the main factor of the proposed seaway, I was against it, because there were other ways to get power."

Interior Secretary Oscar Chapman also supported Truman, as did two other potent figures at the closed-door conference.

Wiley remarked that if Truman "held a few more meetings like this one, I'll bet you could convince the railroad owners who have been blocking the seaway."

When the big Texan growled a denial, Wiley continued: "Well, then you've stacked subcommittees against the bill."

However, Texas Tom made it clear that he wouldn't stand in the way if the majority of both Houses favored the waterway. He even managed a smile when, sitting close to Wiley for a news picture, the Wisconsin senator wisecracked: "I see you've shifted to my side."

Have a Laugh

The new guest at a small-town hotel was warned that the man in the next room to his was very nervous and the walls were thin. That night, the newcomer dropped one shoe with a bang, then, remembering, he finished undressing quietly and had been asleep half an hour when there came a rapping on the wall and the neighbor said: "Hurry up and drop that other shoe. I want to go to sleep."

What's RIGHT?

Someone does you a special favor and you buy a gift for the person by way of expressing your appreciation.

Band To Entertain Hospitalized Veterans

Andy Schroeder's Western Band will entertain veterans in the Big Spring Hospital for two hours Sunday, courtesy of Veterans of Foreign Wars Post 4149 of Midland.

16 Dead, 48 Injured In Shipyard Accident

BELFAST, NORTHERN IRELAND—(AP)—Sixteen shipyard workers were killed and 48 others injured Wednesday when a ship's gantry collapsed. It was the worst shipyard disaster in Belfast history.

W. E. LEWIS RETURNS FROM COMPANY MEETING

W. E. Lewis, Jr., Midland manager for the Republic National Life Insurance Company, has returned from the company's home office in Dallas, where he attended a three-day conference of agency managers gathered from all sections of the Midwest and Southwest.

JACOBY ON BRIDGE

By OSWALD JACOBY
Written For NEA Service

"Somebody ought to look up all the bridge experts," complains an Akron reader. "They're always telling us how to bid or play, but when I follow their advice, I am sure to land right on my nose."

Table with bridge bidding advice: NORTH, WEST, SOUTH (D), SOUTH WEST, SOUTH EAST, SOUTH SOUTH WEST, SOUTH SOUTH EAST, Opening Lead.

So you see this time, but he had to pick this time to be a genius. "He opened a heart and I ruffed. Thereupon declarer proceeded to make his slam. If I hadn't doubled, or if West had ignored my double, South would not have made his slam."

So They Say

- We must speedily rearm Western Europe or it will be taken from us and used against us. We have not a moment to lose.
—Hottelmann Conrad Hilton.
The friends of peace and peaceful cooperation will be our friends.
—Marshal Tito, of Yugoslavia.
There is no way to approach the international situation, except with one pair of glasses—the enlightened self-interest of the United States.
—General Eisenhower.
I believe if we all would decide this year to give a half a dollar more work for the dollar we receive we would all come pretty near getting back the half a dollar we are losing because our dollars are only worth half as much.
—Gov. Sherman Adams, of New Hampshire.
He (Franklin D. Roosevelt) was one of that rare and select number who "see visions and dream dreams."
—Sumner Welles, former under-secretary of State.
The known salt deposits in New Mexico, if developed, would supply the entire western hemisphere for thousands of years.
—Lisa screamed and jammed on the brake of her car.
—"My God!" Angus exclaimed.
—They watched helplessly, paralyzed, while the wheel chair with its frantic occupant swept down the first terrace, then rocked and picked up speed, twisted and turned and pitched unbelievably down the second terrace and then, striking a rock on the very edge of the lawn, it hurtled its shrieking passenger heading into the steep ravine.

Crimson Holiday

By Jane Holsinger
COPYRIGHT 1951 BY NEA SERVICE, INC.

THE STORY: Lavinia Grenable, uncomely, unattractive and hateful old hag, has dominated her family for years from a wheel chair. Her oldest son, Carl, has asked Lisa Farwell to be his bride, but Henry Farwell, Lisa's father, opposes the marriage, warning Lisa that Lavinia will make her miserable. Mr. Farwell added: "I'd give my life to get you from Carl's grasp."

WASHINGTON COLUMN

Need More Than Boycott To Pin Down Red China

WASHINGTON—It will take considerably more than United Nations application of an economic boycott to defeat Communist China. This is the opinion of experts who have been watching Red China's foreign trade and internal economy. Their conclusion is that even if the long China coast could be completely blocked and all smuggling prevented, the stability of the Chinese Communist regime would not be endangered. Nor would the military potential of China be affected, even on a short-run basis.

What's RIGHT?

Someone does you a special favor and you buy a gift for the person by way of expressing your appreciation.

Band To Entertain Hospitalized Veterans

Andy Schroeder's Western Band will entertain veterans in the Big Spring Hospital for two hours Sunday, courtesy of Veterans of Foreign Wars Post 4149 of Midland.

16 Dead, 48 Injured In Shipyard Accident

BELFAST, NORTHERN IRELAND—(AP)—Sixteen shipyard workers were killed and 48 others injured Wednesday when a ship's gantry collapsed. It was the worst shipyard disaster in Belfast history.

W. E. LEWIS RETURNS FROM COMPANY MEETING

W. E. Lewis, Jr., Midland manager for the Republic National Life Insurance Company, has returned from the company's home office in Dallas, where he attended a three-day conference of agency managers gathered from all sections of the Midwest and Southwest.

Crimson Holiday

THE STORY: Lavinia Grenable, uncomely, unattractive and hateful old hag, has dominated her family for years from a wheel chair. Her oldest son, Carl, has asked Lisa Farwell to be his bride, but Henry Farwell, Lisa's father, opposes the marriage, warning Lisa that Lavinia will make her miserable. Mr. Farwell added: "I'd give my life to get you from Carl's grasp."

### Air Force Thaws Enlistment Freeze, But Only Slightly

The freeze on enlistments in the Air Force has thawed, but only slightly, according to T/Sgt. Shelby Wheeler, Army and Air Force recruiter.

Wheeler met with recruiting officials in Abilene Wednesday and was informed of the restrictions which accompany the reopening of Air Force enlistments.

Only four men may be inducted into the Air Force each day at the Abilene Main Induction and Recruiting Station, according to Wheeler.

Twenty recruiting offices send men to Abilene, so the Midland quota is expected to be very small. Wheeler has not been informed of the number of men he will be allowed to send each month.

"The way things stand now I'll be lucky if I get to send a man a week," the recruiter said.

### Presbyterians Set Congregational Meet

A budget for 1951-52 will be adopted and new elders and deacons elected at a congregational meeting of the First Presbyterian Church, Thursday night in the church's Fellowship Hall.

The business meeting will follow a family-night supper which is scheduled at 6:15 p.m., according to Dr. R. Matthew Lynn, pastor.

The Irrawaddy River in Burma is navigable for 900 miles.

### Baptist Have Supper Meeting

"Take Your Family to Sunday School" was the subject of a talk by the Rev. J. Q. Woodard Wednesday at the monthly Sunday School supper and planning meeting of the First Baptist Church. A film strip on the subject also was shown.

The meeting was held in the recreation hall.

"Effective Sunday School ministry leads to Christian homes," Mr. Woodard said. "Families that pray and play together, stay together and Sunday School helps them do all these things. We are seeking to make a place for every member of every family in our Sunday School."

The Rev. Vernon Yearby, First Baptist Church pastor, introduced the speaker and commended L. L. Bevil for the work which he had done as superintendent for the last eight months.

Plans were made to have teachers meeting in one section and department superintendents meeting in another during February.

### SHERIFF POSSE'S FAMILY NIGHT EVENT POSTPONED

The Sheriff's Posse "family night" scheduled for Thursday has been postponed, Captain Cal Boykin announced, because of the cold weather.

Boykin said the event probably will be held next week. An announcement will be made when the date is set, according to Boykin.

### Scouter Clinics To Open Thursday Night

District chairmen, vice chairmen and members of the public relations committee of the Buffalo Trail Council, Boy Scouts of America, will hold the first of 11 clinics Thursday night.

The meeting will begin with a luncheon at 7 p.m. in the Elite Confectionery. The business meeting will follow in the Scout headquarters office.

The group will discuss the job of each official and the program for 1951, on district and council levels.

J. M. McDonald, chairman of El Centro District, and Vice Chairmen Malcolm Brennenman, Hermann Williams and the Rev. Clyde Lindsay of Midland will attend.

Charles L. Klapproth of Midland, chairman of the district and council public relations committees, also is expected to attend.

Dr. W. B. Hardy of Big Spring, president of the council, and the council's staff members also are scheduled to attend the session.

### PUBLIC RELATIONS CLASS AGAIN IS POSTPONED

The Thursday night class in the public relations course being conducted by Chamber of Commerce Manager Delbert Downing has been postponed because of the continued cold weather.

The Wednesday night class also was postponed, Downing said, the missed sessions will be made up next week.

### Police Patrolman's Kin Dies In Abilene

Patrolman Joe Ford of the Midland police force was called to Abilene early Thursday by the death there of his uncle, Fred Archer.

Archer, an employe of the Sun Oil Company, formerly lived in Odessa. Funeral arrangements have not been completed.

### MIDLAND SCOUTER IS PECOS LIONS SPEAKER

PECOS—P. V. Thorson of Midland, Scout executive of the Buffalo Trail Council, Boy Scouts of America, addressed the Lions Club here Wednesday noon.

The veteran scouter spoke on boys and Scouting. An estimated 100 persons attended the luncheon.

### Livestock

PORT WORTH —(P)— Cattle 200; calves 25; medium to good slaughter steers and yearlings 28.00-33.00; common 25.00-27.50; low grade beef cows 23.00-24.00; canners and cutters 17.00-23.00; bulls and stockers absent; medium to good fat calves 23.00-33.00; cull and common 21.00-27.00.

Hogs 200; butcher hogs and sows steady to 50c lower; pigs scarce; no choice butcher hogs; medium to good 190-280 lb hogs 31.25; sows 18.00-50.

Sheep 250; feeder lambs steady; otherwise poorly tested; woolled feeder lambs 34.00; buck lambs 30.00; most receipts good and choice shorn slaughter lambs with No. 1 pelts at 31.00.

### Presbyterians Plan Congregational Meet

The budget will be adopted and officers will be elected at a congregational meeting of the First Presbyterian Church at 7 p.m. Thursday in the church.

Preceding the meeting a family night covered dish supper will be held for all members of the congregation and their families.

### ALPINE DOCTOR DIES

ALPINE—Dr. J. O. Jester, 74, a physician here 21 years, died Wednesday following a lengthy illness. Funeral services will be held here Friday.

THE REPORTER-TELEGRAM, MIDLAND, TEXAS, FEB. 1, 1951-5

Ragweed pollen is said to be responsible for 70 per cent of the hay fever cases in the eastern United States.

The United States leather industry uses about 80 million goat skins a year, most of which have to be imported.

### WHY STARVE TO TAKE OFF FAT?

When you buy Barcontrate, you buy a preparation for taking off weight. You do not pay for a printed diet. Barcontrate is not a vitamin tablet to fortify you against weakness while on a starvation diet. You need never know a hungry moment, while reducing with Barcontrate. It contains no harmful drugs, but does contain ingredients to make you feel better.

Barcontrate when mixed with grapefruit juice does this: First, cuts down your desire for sweets and fatty foods, but you do not have to FORBE yourself. Barcontrate takes care of your DESIRE. Second, dehydrates and eliminates, so that water is carried away almost like melting fat. At the same time you feel better, more peppy, more alive, but never starved or hungry.

**NO STARVATION DIET** "I have taken lots of medicine but none to compare with Barcontrate. It's tops. Have lost 10 pounds in 2 weeks and no starvation diet." Signed, Mrs. J. E. Black, Route 1, Box 5D, Cleveland, Texas.

**LOST 24 POUNDS** "I am writing you just to say I think Barcontrate is a wonderful medicine. I have tried so many other things and all failed. I weighed 153 pounds when I started to take Barcontrate. I now weigh 129." Signed, Maude Marrow, Archer City, Texas.

# WHITE'S Sensational OLD RADIO ROUND-UP!

EXTRA TRADE-IN Bonus IF YOU SWAP NOW...

\$25-\$30-\$35-\$40-\$50... OR MORE FOR YOUR OLD RADIO \$15 REGARDLESS OF CONDITION DURING THIS BIG EVENT!

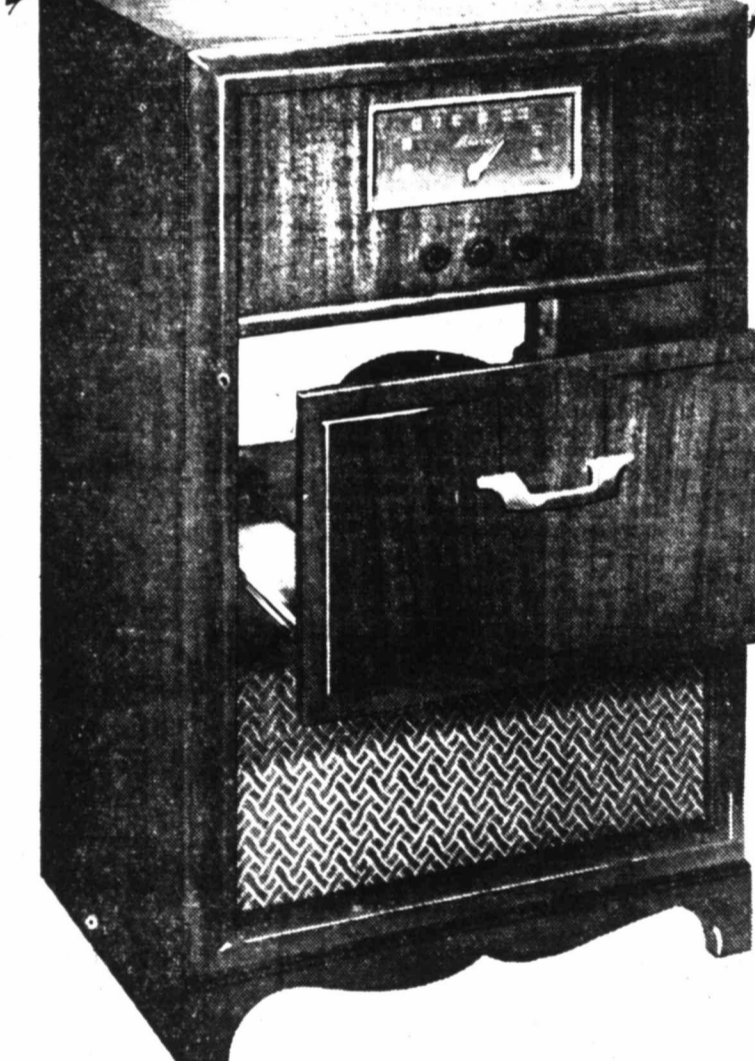

PARDNER, IT'S A STAMPEDE! A RIP-ROARIN' LUCKY PURCHASE SHO' NUFF FILLED OUR CORRAL—SO HERE'S YOUR CHANCE TO PUT YOUR BRAND ON A DELUXE ARVIN RADIO-PHONOGRAPH COMBINATION AND SAVE A SADDLE BAG OF MONEY, TOO! YES SIREEEE!

RADIO ROUND-UP SPECIAL NOW \$144.95 YOU BET... EASY TERMS IF YOU WANT 'EM

ARVIN COMBINATION RADIO-PHONOGRAPH!

Here's a 6-tube, AC-DC, radio phonograph all packed in a mighty pretty cabinet with a 3-speed automatic record player to boot! The cabinet is made of imported mahogany veneer and the record player plays 33, 45, 78 rpm. 7-inch, 10-inch and 12-inch records automatically. There's plenty of power, razor-edge selectivity, and smooth, rich tone in this Arvin Console. Why not do as a lot of other hands are going to do... trade your old radio today... 15 bucks for it (regardless of size, make or age) when swapped for this Arvin Radio-Phonograph Combination... more, if it's worth it.

**WHITE'S** AutoStores THE HOME OF GREATER VALUES  
207 W. Wall Phone 1644

**JUST AS RADIOS ARE GETTING SCARCE!**  
Yep, as scarce as hens' teeth... 'cause most production is going to the National Defense effort. But we made a lucky purchase and bought a whole herd of Arvin Radio-Phonograph Combinations and till they're all gone, we'll give plenty for that old radio of yours on trade. Better hurry, pard, when these are gone, there's a good chance there will be no more.

## SPECIALS for Thurs-Fri-Sat.

**LOOK, MRS SHOPPER!** The BIGGEST DRUG VALUES in TOWN!

Are you looking for your favorite nationally advertised health and beauty aids at the lowest prices? Then look to CAMERON'S PHARMACY and CAM-WORTH DRUGS because that's just what we offer you—the Biggest Drug Values in town. And that's not all you'll get here. You also get the kind of friendly, helpful, courteous service that makes shopping a real pleasure. Try us—you'll like us.

#### COSMETIC VALUES

1.50 SA Cleanser	1.00
3.00 Nite Emollient	2.00
2.00 Cheramy Skin Balm	1.00
5.00 Plus 30 Cream	3.00
3.70 Chantilly Sachet & Toilet Water	1.85

**HOME DRUGS** HEET Analgesic Liniment 5 oz. Size 89c

#### HOME DRUG VALUES

1 Pt. Mi31 Antiseptic	69c
1.40 Barcontrate	1.09
75c Phillips Milk Magnesia	59c
59c Dr. West Tooth Brush	47c
1.25 Hudnut Shampoo & Rinse	1.00

PHILLIPS' MILK OF MAGNESIA TABLETS Box of 30 Tablets 19c

#### Men's Needs

Jeris Hair Oil	49c
Swav Brushless Shave	43c
10 Silver Star Blades	49c
Rise Lather Shave	59c
1.00 Prep Cream	89c

#### SPECIAL on HEALTH and DIET VITAMINS

2 lbs. Brewers Yeast	3.50	Yogurt Culture	1.80
100 Viterra Panavite, 9 vitamins, 12 minerals	4.95	100 Panavite, 8 vitamins, 12 minerals	3.75
100 Theregram Therapeutic Formula, by Squibb	8.95	Betotum with C, Hi Potency B Capsules	6.95
		100 Thiamin Chloride B1 10 mgm	98c

**CAMERON'S** *Rexall* PHARMACY FILLING PRESCRIPTIONS IS THE MOST IMPORTANT PART OF OUR BUSINESS PHONE 1882 DOWNTOWN MIDLAND

**CAM-WORTH** *Rexall* DRUGS HOME DRUG & HOUSEHOLD NEEDS PHONE 2286 1405 NO. BIG SPRING

Shop at the Store Nearest You  
**Double Kay "VACUUM FRESH"** PEANUTS 39c, CASHEWS 59c, MIXED NUTS 89c. 3 CAN ASS'T - \$1.39

### 'Terror By Silence' Results In Charges Against Repairman

**VERNON**—(AP)—A veteran telephone repairman was charged with intent to rob in a weird reign of terror by silence against a prominent Vernon family. Charges were filed Wednesday against Jim Sparks, 45. Sparks is in a serious condition after being beaten over the head with a heavy vase, wielded by Mrs. Walter Heard. Mrs. Heard and her husband were wounded in wrestling a gun from Sparks. For an hour and a half Wednesday the man directed the terror-stricken family with prepared notes, demanding \$5,000 in small bills under the threat of killing Mrs. Heard and her two children. He held Mrs. Heard, her mother and three-year-old daughter, Marilyn, prisoners in their own home until the husband arrived and eventually attacked the gunman.

### Kidney Slow-Down May Bring Restless Nights

When kidney function slows down, many folks complain of nagging backache, headache, dizziness and loss of pep and energy. Don't suffer restless nights with these discomforts if reduced kidney function is getting you down—due to such common causes as stress and strain, over-exertion or exposure to cold. Minor bladder irritations due to cold or wrong diet may cause getting up nights or frequent passages. Don't neglect your kidneys if these conditions bother you. Try Doan's Pills—a mild diuretic. Used successfully by millions for over 50 years. While often otherwise caused, it's amazing how many times Doan's give happy relief from these discomforts—help the 15 miles of kidney tubes and filters flush out waste. Get Doan's Pills today!

## Auto Thief Is Nabbed As Result Of Attempts To Identify Murder Victim

The search for the identity of a murder victim led Wednesday to the apprehension in Midland of a 19-year-old car thief.

Police Chief Jack Ellington announced Wednesday afternoon the youth, a parole violator from California, had signed a statement admitting the theft of three automobiles and the robbery of two service stations.

For the last week, said Ellington, the youth has been living quietly with a relative in Midland.

It was a complicated set of circumstances that pointed the finger of suspicion on the youth.

Early in January, he said in his statement made Tuesday night to Police Captain Rube Hemingway and Texas Ranger John Wood, he and his two companions, one of whom was his brother, took a car in San Bernardino, Calif., and headed for South Dakota. Hold Up Station

Near Bakersfield, he said, they held up a service station. "I don't know the name of the place," he said. "We took \$60 in cash and some candy. That's about all."

The trio went on to South Dakota, where they stole another automobile, placing the California plates on it.

Then they headed south. In Oklahoma, they held up another service station.

### Permian Basin Oil And Gas Log—Ellenburger Test Staked In Andrews

(Continued From Page One) during a 24-hour gauge. The new producer was finished for 65 barrels of oil per day from perforated section at 3,429-3,434 feet. Location is in section 174, block 2, H&TC survey.

### Stonewall Project Sets 7-Inch Casing

Seaboard Oil Company of Delaware No. 2 Sparks, one location south offset to the discovery well of the Double Mountain field in Southwest Stonewall County found the pay about 20 feet low to the top of that zone in the field opener Seaboard No. 1 Edwards.

The No. 2 Sparks is now bottomed at 5,244 feet in the lime and has cemented a string of 7-inch casing at 5,227 feet.

Operator representatives report that the section between 5,227 feet and the present bottom logged some signs of production.

It is calculated that there should be about 100 feet of possible oil-bearing lime above the water table of the Pennsylvania lime from which the Double Mountain field discovery is producing.

After the plug is drilled on the 7-inch casing the pay zone will be cored through and then production tests will be made.

It is expected that No. 2 Sparks will be completed as a producer and the second oil well in the field.

It is 760 feet from north and east lines of section 315, block 2, H&TC survey.

Seaboard No. 1 Sparks, one location east of the field opener and in the southwest corner of section 317, block 2, H&TC survey was dry and abandoned at total depth of 6,458 feet. It found no pay in the Pennsylvania lime.

W-C Coke Slated For New Wildcat

Projected to 6,900 feet, Mizel Brothers of Tulsa No. 1 M. L. Leddy will be drilled as a wildcat in West-Central Coke County, 10 miles southwest of Robert Lee.

The prospector will be drilled 660 feet from south and east lines of the southeast quarter of section 11, block Z, E&SE survey. Operations are to start by February 7.

The drillsite is two and one-quarter miles southwest of Hunt Oil Company No. 1, McCabe, recently staked 6,600-foot Pennsylvania wildcat, and one and three-quarters miles southeast of Southern Minerals Corporation No. 1 Fred McCabe, 7,355-foot Ellenburger failure.

NE Midland Pool To Get South Offset

One-location due south of production in the Germania-Spraberry field of Northwest Midland County, W. W. Cumberland and Ted Weiner, et al will drill their No. 1-18 Fasken.

The exploration will be dug 667 feet from south and 675.3 feet from east lines of the northeast quarter of section 18, block 36, T-2-S, T&P survey and 16 miles east of Midland.

It will be drilled to a possible bottom of 8,500 feet.

Amerada Finishes Y & A Extender

Amerada Petroleum Corporation No. 3 Carlville National Bank, offset to the same company's No. 1 Carlville National Bank, which was completed as a discovery from the Waddell sand of the Simpson and a 4,000-foot extension to Ellenburger production in the Yarbrough & Allen field of Southwest Ector County, has been completed in the Ellenburger.

The well flowed natural for 24 hours through a 24 64th-inch choke and made an initial production of 1,045 barrels of 42.3-gravity oil. Gas-oil ratio was 782-1. No water was present. Casing pressure was 240 pounds and pressure on the tubing was 775 pounds.

Top of pay is 10,700 feet and total depth is 10,730 feet. Seven-inch casing was cemented at 10,700 feet. Location of this venture is 660 feet from northeast and 3,300 feet from southeast lines of section 18, block 46, Gunter & Munson survey, and seven miles southwest of Judkins. That makes it 1,975 feet east and slightly north of the new discovery.

Brewster Leases Turned To Bush

ALPINE, (Sp)—Herbert L. Korknot, Jr., has sold leases on 35,000 acres in Brewster County, near Hovey. The leases were taken by A. M. Green and turned to John J. Bush, Midland.

The leases, taken on a 10-year commercial basis at \$1 per acre with annual rentals of 50 cents, include acreage in blocks 320, EL&R survey, and blocks 10 and 11, GH&A survey.

The acreage is near where the late Floyd L. Dodson of San Angelo drilled a 6,000-foot dry hole seven years ago.

### North Pecos Project Plugged, Abandoned

Wilshire Oil Company No. 1 Atlantic-Frame, North Pecos County prospector, 10 miles south of Grandfalls and three miles southeast of the Santa Rosa gas-distillate field from the Ellenburger, has been plugged and abandoned at total depth of 9,870 feet in the Ellenburger.

Operator made extensive tests of the Ellenburger, Devonian and upper Permian sections without finding any signs of commercial production.

Location was 660 feet from southeast and northeast lines of section 8, block 10, H&GN survey.

DAUGHTERS ARE STRICKEN

Four-months-old Vicki Jordan and three-year-old Jan Jordan, daughters of Mr. and Mrs. John R. Jordan, 402 Oak Street, were admitted to Midland Memorial Hospital Wednesday with pneumonia.

Drillsite has been set 600 feet from north and west lines of section 72, block 1, H&GN survey, and operations will get underway as soon as equipment is up.

The prospector will be drilled two miles west and slightly south of a dry hole in section 98, which was quite in the Pennsylvania.

The nearest Pennsylvania-reef production is in the Salt Creek field approximately nine miles to the south.

Ellenburger Failure Abandoned In Garza

C. T. McLaughlin of Snyder No. 1 G. H. Williams, five-eighths of one mile northwest of Star Oil Company No. 1 Blanche Young, Ellenburger discovery in Southeast Garza County, has been plugged and abandoned as a failure in the Ellenburger.

The dry hole is at total depth of 7,843 feet.

Drillsite was 330 feet from south and east lines of section 72, block 5, H&GN survey and 10 miles northeast of Justiceburg.

Kelley-Snyder Edge Project Is Plugged

V. A. Brill and others No. 1 Josephine Woodard, located at the extreme east edge of the Kelley-Snyder field of Scurry County, has been plugged and abandoned as a failure in the Strawn lime.

The prospector was drilled to a bottom of 7,490 feet without finding commercial production in any formation drilled.

The failure is located in section 443, block 97, H&TC survey.

ODESSAN IN HOSPITAL

George W. Odom of Odessa was admitted to Midland Memorial Hospital Wednesday with pneumonia.

POSITIVE FILM OR MAPS OF WEST TEXAS with sub-area datum, ready for contouring. Scale 1"-8,000'.

The finest by comparison! BASIN OIL MAP SERVICE Onas Ferguson, Owner and Mgr. Midland, Texas 1600 Bedford Drive Phone 3620

### 2,100 Poll Tax Receipts Issued In Reeves County

PECOS—A total of 2,100 poll tax certificates were issued in Reeves County this year, Mrs. Pearl Baker, county tax assessor-collector, announced Thursday. Three hundred persons paid their poll taxes Wednesday, final day for qualifying as 1951 voters.

The 1951 total compares with a total of 2,550 receipts issued last year.

BRANDON, MAN.—(P)—A flock of 25 robins is spending the Winter in a field near here. The robins are plump and appear to be healthy and very active.

Advertise or be forgotten.

### New Officers Named For TSPE Chapter In Permian Basin

S. F. Kroeker of Odessa is the new president of the Permian Basin Chapter of the Texas Society of Professional Engineers. He is with Sivalts Tanks, Inc.

R. B. Rush also of Odessa and with the Texas Highway Department is the new vice president and C. W. Yarbrough, director of public works for the City of Odessa is the secretary-treasurer.

Members of the board of directors are H. C. Dickson, Monahans; W. L. Ash, Odessa; Gene Kelly, Pecos, and M. A. Schuman, H. E. Bahr and S. C. Dougherty, all of Midland.

WILL MEET FRIDAY

The executive board of the Christian Women's Fellowship of the First Christian Church will meet at 3 p.m. in the church.

TRY  
HOUSEHOLD GOODS 26

IF YOU'RE  
Looking For A Bargain!

HOUSEHOLD GOODS, classification 26 in the classified section of The Reporter-Telegram, is the spot where your neighbors sell furniture, sewing machines, refrigerators, and other items that they no longer need. If you're looking for a bargain, check this classification daily. Or if you have any household goods that you no longer need—a high chair, sofa, stove, washing machine, rug, etc.—place a small, inexpensive ad in "HOUSEHOLD GOODS" and . . . CASH IN!

For BIG results in a small package  
Phone 3000 And Ask For  
"CLASSIFIED"  
We'll be glad to mail you a statement for the charges, or have a collector call.

The Reporter-Telegram  
The Best Investment For Your Advertising Dollar

TOP value!  
LOW price!  
FRIDAY and SATURDAY . . .  
FAMOUS  
NATION-WIDE  
MUSLIN SHEETS

2<sup>59</sup> 81" x 99"  
FULL BED SIZE

Come early Friday for yours! Penney's own famous extra serviceable muslin sheets, tightly woven of long staple cotton to give you years of wear. Shop Penney's, save! (Limit 6 sheets, please.)

OUTSTANDING VALUE!



Fluffy, closely-tufted  
CHENILLE SPREAD

- Thick, velvety chenille!
- Deep bullion fringe!
- Wonderful colors!
- Twin and double bed sizes!
- Thrifty price!
- For your home, for gifts!

\$5

EXTRA SAVINGS  
LIMITED SUPPLY  
Cotton Flannel

36" width, white.  
Come early for this money-saver . . .  
Friday morning!

4 yds \$1<sup>00</sup>

PENNEY'S

Grand Jury Absolves Kerr Summer Camp

KERRVILLE—(AP)—There is no basis for charges of improper sexual relations between teen-agers at Camp Raven Ranch near this city, according to the Kerr County grand jury.

In a report submitted in 38th District Court Wednesday, the body stated it found no violations by either the operators of the camp, Mr. and Mrs. Clifford Woods, or any of the leaders.

JOINS FRATERNITY

Richard Clarke, 510 West Kansas Street, has been accepted by Pi Epsilon Tau, honorary petroleum engineering fraternity. Clarke is a junior student in Texas Tech, Lubbock, and is taking advanced training in the ROTC Engineer's unit.

MARRIAGE LICENSE ISSUED

Marriage licenses were issued Wednesday by County Clerk Lucille Johnson to Philip Raymond Johnson and Jo Ann Gamble and to Daniel Wilford Peterson, Jr., and Carolyn Oates.

LOWE IN HOSPITAL

A K Lowe, 1101 North Big Spring Street, uncle of Oil Operator Ralph Lowe, was admitted to Midland Memorial Hospital Wednesday for an emergency appendectomy.

MRS. DOWNING IN HOSPITAL

Mrs. H. B. Downing, mother of Delbert Downing, manager of the Chamber of Commerce, is a medical patient at Western Clinic-Hospital where she was taken Tuesday night.

Advertise or be forgotten.

COUNTY OWNERSHIP MAPS

Showing up-to-date fee and lease ownership and all well information. Maps on controlled aerial bases, 4,000 feet to the inch.

NOW READY FOR DELIVERY . . . MAPS OF THE FOLLOWING COUNTIES:

CROSBY	KENT
HOCKLEY	KING
DAWSON	MIDLAND
DICKENS	MITCHELL
GLASSCOCK	MARTIN
HOWARD	STONEWALL
	TERRY

Paper \$10.00 Cloth \$15.00  
Paper Maps Delivered In 3 Hours.

MIDLAND MAP COMPANY  
412 N. Big Spring - Ph. 3238  
C. E. Prichard, Mgr.

New  
SPRABERRY TREND MAP

A combination ownership map of parts of—  
Martin, Howard, Midland, Glasscock  
Reagan and Upton Counties.

Showing up-to-date fee and lease ownership and all well information. Made on controlled aerial bases, 4,000 feet to the inch.

Paper \$25.00 Cloth \$40.00  
Paper Maps Delivered In 3 Hours

Midland Map Company  
412 N. Big Spring - C. E. Prichard, Mgr. - Ph. 3238

New...and YEARS AHEAD!  
INTERNATIONAL HARVESTER  
1951 REFRIGERATORS

Color-Keyed  
TO YOUR KITCHEN



Choice of ten beautiful decorator colors, in gleaming plastic handle insets, to accent your kitchen color scheme. Easily interchangeable!

they're femineered

They're here . . . the newest refrigerators for 1951! Years ahead . . . in style, convenience, features! See the great, new Model HA-92 with . . .

- Pantry-Dor
- Butter Keeper
- 50-lb. Freezer Locker
- Fresh Meat Drawer
- 2 Coldstream Crispers
- Stainless Steel Shelves
- Acid Resisting Porcelain Enamel Interior
- 9.2 cu. ft. "big family" capacity

SEE THE COMPLETE LINE  
7 MODELS 7 SIZES 7 PRICES  
from \$219<sup>95</sup>

Model HA-92 - \$369.95

COME IN AND SEE THEM TODAY AT . . .  
WES-TEX EQUIPMENT CO.  
105 N. Ft. Worth St.  
Phone 2468

# King's Row

By LARRY KING

Something-we-didn't-know-until-now-department:

Garvin Beauchamp, head coach at Abilene Christian College and former assistant mentor at Midland High School, was the first choice of Amarillo school board officials for the Sandie coaching job vacated by Howard (Bull) Lynch, according to the Amarillo Globe-News.

But Beech decided to remain at ACC when officials there assured him the Abilene school planned to carry on a full athletic program despite the present world crisis. The ACC Wildcats were the only undefeated, untied four-year college football team in Texas last season.

In the folder the Phillips Company sent us for advance publicity on the Phillips-Hardin-Simmons contest, there's a part which reads: "Phillips Petroleum Company, the players and their coaches are proud of their name '66ers' and sincerely hope that sports editors and sports-casters will continue to use it."

The Phillips team is referred to as "66ers" by many people, but the 66ers frown on that tag.

So remember—don't call 'em the 66ers. Some of the near-seven-foot lads might disagree.

Buttonholed Tugboat Jones Wednesday, got him to buy our lunch and talked some football.

The Midland mentor is ready for the grid season to start right now. But that'll have to wait awhile—Spring training doesn't start until April 25.

Jones said the Midland 1951 schedule is "pretty rough." He added he thinks District I-AAA will be "an evenly balanced district." Tug said Plainview, Lamesa, Sweetwater and Big Spring have a wealth of material and should be loaded.

Holy cow! He mentioned every one but Midland!

Still, we'll string along with "The Boat."

Nothing new on the signing of baseball players by the Midland

Symptoms of Distress Arising from **STOMACH ULCERS** DUE TO EXCESS ACID **QUICK RELIEF OR NO COST** **Ask About 15-Day Trial Offer!**

Give four million bottles of the WILLIAMS Treatment have been sold for relief of symptoms of distress arising from Stomach and Duodenal Ulcers due to Excess Acid—Poor Digestion, Sour or Upset Stomach, Gasiness, Heartburn, Sleeplessness, etc., due to Excess Acid. Ask for "Williams' Message" which fully explains this remarkable home treatment—free—at

CAMERON'S PHARMACY  
CITY DRUG STORE  
MIDLAND DRUG COMPANY  
PALACE DRUG STORE  
SERVICE DRUG STORE  
SOUTH MAIN DRUG

**MOVING—STORAGE**  
Local and Long Distance Moving  
PHONE 400—MIDLAND  
Rocky Ford Moving Vans

**— NOTICE —**  
**TO MIDLAND BASEBALL CLUB**  
**1950 BOX SEAT HOLDERS!**  
**BOX SEATS**  
**ARE NOW ON SALE**

AT  
**Donohoo's Restaurant**

OR SEE  
**H. F. Webb—Scharbauer Hotel**

NOTICE: 1950 Box seat holders have preference on retaining their boxes for 1951. But due to a waiting list for boxes, it is urged that you purchase your 1951 boxes immediately, or notify the club if you DO NOT want your box, by Monday, February 5th . . . Please!

Even though the Longhorn League has been raised to "Class C," there is no advance in admissions. Regular admission remains at: Adults 75¢, Children 30¢.

6 CHAIR BOX SEAT	\$90.00 tax inc.
50 Regular Admissions @ 75¢	37.50
6 Opening day tickets @ \$1.00	6.00
<b>Total . . . .</b>	<b>\$133.50</b>

4 CHAIR BOX SEAT	\$60.00 tax inc.
30 Regular admissions @ 75¢	22.50
4 Opening day tickets @ \$1.00	4.00
<b>Total . . . .</b>	<b>\$86.50</b>

**MIDLAND BASEBALL CLUB**  
P. O. Box 102

## Tucson Open Play Starts Thursday

TUCSON, ARIZ.—(AP)—The \$10,000 Tucson Open Golf Tournament started Thursday with a field as wide open as the surrounding desert.

The experts say you'd probably need a dozen guesses to come up with the eventual winner.

This is a tourney in which you have to shoot par golf for four days in a row to win street car money.

Wednesday was a good example. A chill wind blew across the 6,402-yard, par 70 El Rio Golf and Country Club course, yet 24 pros played under par and they weren't really bearing down.

**GABBY STREET IS ILL**  
JOPLIN, MO.—(AP)—The condition of Charles E. (Gabby) Street, former major league baseball player and manager, was reported unchanged Thursday. He is critically ill.

## Phils Sign Tompkins For Reported \$50,000 Bonus

AUSTIN, TEX.—(AP)—Texas is doing pretty good at producing those bonus ball players on the college campuses.

Ben Tompkins, University of Texas shortstop, Wednesday signed with the Philadelphia Phillies. He got a reported \$50,000 bonus.

Three years ago Stan Holmigg left Texas A&M to sign with the Phils for some \$25,000.

Bibb Falk, University of Texas coach who has produced the national collegiate baseball champion two years in a row, says it's not surprising to him that the big league clubs are willing to pay high prices for college prospects.

"They'll do it for boys even of average ability," Falk declared, "because material in the minors and

## Women Amateurs Tee Off Thursday In Four-Ball Play

HOLLYWOOD, FLA.—(AP)—The sixth annual Women's International Four-Ball Golf Tournament opened Thursday with most of the nation's leading amateurs competing.

The 6,643-yard Orange Brook Club's women's par is 38-37-75.

Heading the list of players was Claire Doran of Cleveland, Ohio, winner of last week's Helen Lee Doherty Amateur.

Miss Doran is teamed with Betty MacKinnon of Dallas, Texas. They met Ann Sparrow of Tampa and Jeanne Dobbins of St. Louis in the first round.

Eighteen-hole matches will be played daily until the finals on Sunday, which will be over the 36-hole route.

First round pairings include: Polly Riley, Fort Worth, Texas, and Bea McWane, Birmingham, Ala., vs Mrs. Charles Harting, Miami, and Mrs. Maurice Glick, Baltimore.

Betsy Rawls of Austin, Texas, and Betty Dodd of Fort Sam Houston, Texas, vs Elizabeth Ridge of Fort Lauderdale and Frances Rich of Bainbridge, Md.

**Charles Bid \$150,000 For Bout With Maxim**

SAN ANTONIO.—(AP)—Ezzard Charles' manager says the world heavyweight champion has been offered \$150,000 plus a cut of television and broadcast rights to defend his title in Cincinnati against Light Heavyweight Champion Joe Maxim.

Jack Mintz said the offer was made by Promoter Sam Becker.

Mintz said Chicago and Pittsburgh also were bidding for the fight.

Charles is here for an appearance before airmen at Lackland Air Force Base.

**WALKER WILL SPEAK**

Dr. H. Glenn Walker will be the guest speaker in the Brotherhood meeting Thursday of the West Side Baptist Church. His subject will be "Communism or Christ." The service is scheduled for 7:30 p.m. in the church.

For Maximum Satisfaction, Let us outfit your office

**the HOWARD company**  
BEST OF EVERYTHING for the OFFICE  
PHONE 2517—MIDLAND, TEXAS

**Joe Angel Says:**

**Why Pay More For Highest Test Gasoline Than**

**24¢ & 26¢**

Regular Ethyl

Get Famous Col-Tex Gasoline

Any Make or Model of Car  
**Polished and Waxed . . \$12.50**

'Free Pick-up and Delivery of your Car - Ph. 1254'

**WASHING & GREASING**  
"Your Complete Satisfaction Guaranteed"

**Woods Service Sta. No. 3**  
Joe Angel, Operator-Manager  
East Highway 80 at West Texas Street

# Sports

THE REPORTER-TELEGRAM, MIDLAND, TEXAS, FEB. 1, 1951-7

## Aggies Halt Texas Win Streak 32-29

The "Stop, look, and listen" brand of basketball Texas A&M has learned under new Coach John Floyd gave the Aggies a 32-29 victory over the University of Texas Wednesday night and a share in a three-way deadlock for the Southwest Conference lead.

Ahead 16-11 at the half, the Aggies started slowing the game up even more midway in the second period.

The little men of Jack Gray made a gallant effort to grab the ball and even the count, but they couldn't make it.

The congestion at the top of the standings may be eased a little Saturday night. Texas, Texas Christian and the Aggies pace the pack, but Texas and Texas Christian tie at Austin Saturday, while A&M meets the potent Arkansas Razorbacks at College Station.

In a non-conference game at night, Southern Methodist entertains the University of Tulsa at Dallas.

The linking Wednesday night was Texas' first conference defeat after four straight victories.

**'Ball Control' Pays Off**

Big Walt Davis paced the Aggies with 11 points while George Sealing was high for Texas with nine points.

A&M, an exponent of the "ball control" type of play, made good on eight of 13 attempted free shots.

Texas, which prefers a wide open style of basketball, missed half its 22 free throw attempts.

The Texas-Texas Christian game at Austin may go a long way toward deciding the conference title.

Texas Christian, touted among the pre-season powers, apparently has hit the stride expected of it. Buster Brannon's speedy crew polished off the dangerous Baylor Bears 60-48 Tuesday night.

Arkansas, the team expected to win the title but already out of the championship chase, could claim the 43,000-000 Duplessis highway bridge.

The Razorbacks' warmup game for this tilt—against Tulane—was postponed because of weather and another game scheduled Thursday.

Yale vs. Sam Houston—was reset for Saturday because of the ice and snow.

## Sabotage Charged In Bridge Collapse

THREE RIVERS, QUEBEC.—(AP)—Quebec Premier Maurice Duplessis charged Wednesday night that "sabotage by subversive elements" was responsible for the collapse of the \$3,000,000 Duplessis highway bridge.

He announced a government inquiry into the disaster.

Almost half of the broad bridge built in 1948 snapped in 26-below-zero weather early Wednesday, plunging four persons to an icy death.

Duplessis, after whom the bridge was named, told the Quebec Legislature a government investigation, not necessarily public, would begin soon.

## El Paso Man Dies Suddenly In Mexico

MEXICO CITY.—(AP)—A member of the U. S. delegation to the bracero labor talks with Mexico, Grover C. Wilmoth, 69, El Paso, Texas, died suddenly Wednesday night of a heart ailment.

Wilmoth was district director of the U. S. Immigration and Naturalization Service at El Paso.

He was a member of the 12-man U. S. delegation which came here last week to arrange for Mexican migrant labor to help with U. S. harvests.

As much as 100 quarts of water pass through the gills of an oyster in a day during a straining process by which it obtains food.

**Joe Angel Says:**

**Why Pay More For Highest Test Gasoline Than**

**24¢ & 26¢**

Regular Ethyl

Get Famous Col-Tex Gasoline

Any Make or Model of Car  
**Polished and Waxed . . \$12.50**

'Free Pick-up and Delivery of your Car - Ph. 1254'

**WASHING & GREASING**  
"Your Complete Satisfaction Guaranteed"

**Woods Service Sta. No. 3**  
Joe Angel, Operator-Manager  
East Highway 80 at West Texas Street

## Andrews Quintet Edges Bulldogs

ODESSA.—The Andrews High School cage quintet downed the Midland High School Bulldogs 46-43 here Thursday morning in the opening round of the Odessa Invitational Basketball Tournament.

Six-foot, seven-inch Center Bob Summerwell scored 18 points to pace Andrews. Bob Burks tallied 17 for Midland.

Midland started strong, leading by a score of 13-7 at the end of the first quarter and at half-time the Bulldogs sported a 21-17 edge.

Andrews pulled up in the third stanza and held a 33-32 advantage at the end of that period.

There never was more than five points difference in the score during the entire game.

It was Midland's fourteenth straight loss and Andrews' sixteenth victory in 17 starts.

The Bulldogs will play the loser of the Big Spring-Stanton game at 9 a.m. Friday in the consolation bracket.

Twenty-three teams are entered in the meet that will last through Saturday with the finals Saturday night. Consolation play will begin at 1 p.m. Friday in the old Odessa High School gym.

The championship bracket games will be underwritten in the new Odessa gym.

Teams entered in the meet include Lubbock, Kermit, Levelland, Iraan, Abilene, Crane, Stanton, Big Spring, Monahans, Fort Stockton, San Angelo, Wink, Pecos, Brownwood, Lamesa, Seminole, Marfa, McCamey, Denver City, Odessa, Brownfield, Andrews and Midland.

The box score:

Midland	fg	ft	ft
Johnson	3	0	5
Drake	3	3	1
Kimsey	0	0	0
Gilmore	3	0	5
Bronson	1	0	2
Burks	7	3	17
Stice	1	0	4
Keisling	0	1	3
Totals	18	7	30

Approximately 100 boys will enter the billiards and ping-pong tournament Thursday afternoon at the Midland Youth Center. The tourney will begin at 4 p.m. Thursday and run until Saturday night.

Bill Gildewell, Youth Center director, will be in charge of the tournament. Gildewell stated the tournament is being held to stimulate interest in the Youth Center and to help in the payment of membership dues.

**College Basketball**

By The Associated Press

Texas A&M 32, Texas 29.  
Kentucky 81, LSU 59.  
Kansas State 85, LIU 65.  
Louisville 86, North Carolina State 70.  
St. Louis 47, Tulsa 45.  
Army 70, Amherst 49.  
Navy 61, Loyola Baltimore 47.  
Georgia Tech 64, Auburn 44.  
West Virginia 99, VMI 69.  
Yale 72, Springfield 68.  
Arkansas State 68, Hendrix 46.

**JAMBOREE SCOUT FILM SCREENING THURSDAY**

Films of the National Scout Jamboree held at Valley Forge last summer will be shown to Jamboree Scouts, leaders and their families at 5 p.m. Thursday at Radio Station KCBS.

The Jamboree Scouts will also receive badges, neckerchiefs and picture books of last year's jamboree.

Join the **SWING** to Pearl

Sing It . . . Swing it . . . as sung on Radio and TV

Swing it, partner  
Swing to PEARL  
The 3-X Brand  
In Big Demand!

Xtra Dry . . .  
Xtra Light . . .  
Xtra Mellow . . .  
Tastes Just Right  
For X-tra Pleasure  
Every Day  
Join the folks  
Who always say:  
**BOTTLE OF PEARL PLEASE**

**FAMOUS 3 X'S OF TEXAS**

Xtra Dry  
Xtra Light  
Xtra Mellow

PREMIUM QUALITY  
AT POPULAR PRICE

Join the **SWING** to Pearl

"IN BIG DEMAND . . . 18,000,000 BOTTLES IN A SINGLE MONTH . . . A HALF MILLION BOTTLES A DAY!"

**ALWAYS SAY, "BOTTLE OF PEARL PLEASE"**

## Bill Murray Named Duke Grid Coach

DURHAM, N. C.—(AP)—William D. (Bill) Murray, athletic director and football coach at Delaware, has been named football coach at Duke.

The former Duke star succeeds Wallace Wade, who resigned to become the first commissioner of the Southern Conference.

Murray's appointment was announced Wednesday by Duke President Hollis Edens.

Murray was named unanimously by the Duke Athletic Council. Charles E. Jordan, chairman of the council, said Murray's name had been in first or second place on the committee's list throughout its search for a new coach.

That search began with Wade's resignation and ended after conferences with almost a score of coaches and screening of more than 50 applicants.

Athletic Director Eddie Cameron, who turned down the coaching job, said Murray signed a three-year contract at an undisclosed salary. Murray wasn't one of the applicants for the job, Cameron added.

Murray told reporters: "I leave a wonderful job and a wonderful place. Duke is the only place I would have come—from where I'm leaving."

Murray indicated he will use the single wing and variations of the T formation as he did at Delaware. Basically, that was the pattern of the Duke attack last season.

Murray, now 42, was one of Duke's first all-Southern selections in 1930.

His Delaware teams of 1941, 1944 and 1946 were undefeated. The 1941-42 seasons contributed to a record of 32 games without defeat.

In 31 games, Army has beaten Harvard 17 times, with 12 games going to the Crimson and two ties.

**FASTEST TO TULSA**  
Only 3 3/4 Hrs.  
Lv. 10:20 a.m. Ar. 2:05 p.m.

Call Midland 920.  
Airport, Ticket Office, or General Travel Co., Phone 3717, 118 South Lorraine.

**FLY CONTINENTAL AIR LINES**

DON'T LET THIS WEATHER BOTHER YOU

If you need the services of a classified ad in The Reporter-Telegram, and don't want to make a trip to our office during the "cold spell"...

Phone 3000
We'll be glad to take your ad over the phone and either mail you a bill or send a collector to your home.

The Reporter-Telegram
The Best Investment for your Advertising Dollar

RATES
60 a word a day
10¢ a word the first day
MINIMUM CHARGES:
1 day 50¢
3 days \$1.00
CASH must accompany all orders for classified ads with a specified number of days for each ad.

LEGISLATION
CITATION BY PUBLICATION
THE STATE OF TEXAS
TO: L. L. Goebel and wife, Fay Goebel, and the unknown heirs of each of the said parties, their heirs and legal representatives.

TO: L. L. Goebel and wife, Fay Goebel, and the unknown heirs of each of the said parties, their heirs and legal representatives.

TO: L. L. Goebel and wife, Fay Goebel, and the unknown heirs of each of the said parties, their heirs and legal representatives.

TO: L. L. Goebel and wife, Fay Goebel, and the unknown heirs of each of the said parties, their heirs and legal representatives.

TO: L. L. Goebel and wife, Fay Goebel, and the unknown heirs of each of the said parties, their heirs and legal representatives.

TO: L. L. Goebel and wife, Fay Goebel, and the unknown heirs of each of the said parties, their heirs and legal representatives.

TO: L. L. Goebel and wife, Fay Goebel, and the unknown heirs of each of the said parties, their heirs and legal representatives.

TO: L. L. Goebel and wife, Fay Goebel, and the unknown heirs of each of the said parties, their heirs and legal representatives.

TO: L. L. Goebel and wife, Fay Goebel, and the unknown heirs of each of the said parties, their heirs and legal representatives.

TO: L. L. Goebel and wife, Fay Goebel, and the unknown heirs of each of the said parties, their heirs and legal representatives.

TO: L. L. Goebel and wife, Fay Goebel, and the unknown heirs of each of the said parties, their heirs and legal representatives.

TO: L. L. Goebel and wife, Fay Goebel, and the unknown heirs of each of the said parties, their heirs and legal representatives.

TO: L. L. Goebel and wife, Fay Goebel, and the unknown heirs of each of the said parties, their heirs and legal representatives.

TO: L. L. Goebel and wife, Fay Goebel, and the unknown heirs of each of the said parties, their heirs and legal representatives.

TO: L. L. Goebel and wife, Fay Goebel, and the unknown heirs of each of the said parties, their heirs and legal representatives.

TO: L. L. Goebel and wife, Fay Goebel, and the unknown heirs of each of the said parties, their heirs and legal representatives.

TO: L. L. Goebel and wife, Fay Goebel, and the unknown heirs of each of the said parties, their heirs and legal representatives.

TO: L. L. Goebel and wife, Fay Goebel, and the unknown heirs of each of the said parties, their heirs and legal representatives.

TO: L. L. Goebel and wife, Fay Goebel, and the unknown heirs of each of the said parties, their heirs and legal representatives.

TO: L. L. Goebel and wife, Fay Goebel, and the unknown heirs of each of the said parties, their heirs and legal representatives.

TO: L. L. Goebel and wife, Fay Goebel, and the unknown heirs of each of the said parties, their heirs and legal representatives.

TO: L. L. Goebel and wife, Fay Goebel, and the unknown heirs of each of the said parties, their heirs and legal representatives.

TO: L. L. Goebel and wife, Fay Goebel, and the unknown heirs of each of the said parties, their heirs and legal representatives.

TO: L. L. Goebel and wife, Fay Goebel, and the unknown heirs of each of the said parties, their heirs and legal representatives.

TO: L. L. Goebel and wife, Fay Goebel, and the unknown heirs of each of the said parties, their heirs and legal representatives.

TO: L. L. Goebel and wife, Fay Goebel, and the unknown heirs of each of the said parties, their heirs and legal representatives.

TO: L. L. Goebel and wife, Fay Goebel, and the unknown heirs of each of the said parties, their heirs and legal representatives.

TO: L. L. Goebel and wife, Fay Goebel, and the unknown heirs of each of the said parties, their heirs and legal representatives.

TO: L. L. Goebel and wife, Fay Goebel, and the unknown heirs of each of the said parties, their heirs and legal representatives.

TO: L. L. Goebel and wife, Fay Goebel, and the unknown heirs of each of the said parties, their heirs and legal representatives.

TO: L. L. Goebel and wife, Fay Goebel, and the unknown heirs of each of the said parties, their heirs and legal representatives.

TO: L. L. Goebel and wife, Fay Goebel, and the unknown heirs of each of the said parties, their heirs and legal representatives.

TO: L. L. Goebel and wife, Fay Goebel, and the unknown heirs of each of the said parties, their heirs and legal representatives.

TO: L. L. Goebel and wife, Fay Goebel, and the unknown heirs of each of the said parties, their heirs and legal representatives.

TO: L. L. Goebel and wife, Fay Goebel, and the unknown heirs of each of the said parties, their heirs and legal representatives.

LODGE NOTICES

Midland Lodge No. 623, A.P.A.M., Thursday, Feb. 1st, work in EA Degree, 6:30 p.m. Friday, Feb. 2nd, work in FC Degree, 6:30 p.m. Q.M. Hubbard, W.M. L. Stephenson, Secy.

PUBLIC NOTICES

SEWING LESSONS

Spring sewing classes now starting. Enroll now. For information consult your local Singer Sewing Center.

PERSONAL

DID YOU KNOW?

Your local Singer Sewing Center makes buckles, belts, covered buttons and hem-stitching.

MADAME DEAN

Psychic Hollywood reader 206 North Star Houston, Phone 637. Odessa 4.30 p.m. Q.M. Hubbard, W.M. L. Stephenson, Secy.

TRANSPORTATION

SQUARE DANCE classes will begin in two weeks. Phone Jay Johnson, 2936-J after 6 p.m. for details.

LOST AND FOUND

SIPA WOULD like to find homes for a number of cats. Enroll today. The animal shelter at 1702 East Wall is open Monday and Thursday afternoons from 1 to 4 p.m.

SCHOOLS, INSTRUCTION

NEW CLASS IN DRAFTING

Beginnings - Tuesday, Feb. 13. Enrollments will be accepted until seats are full. Enroll today. Instructor, Norman Dunnam.

HINE BUSINESS COLLEGE

Phone 945. First Grade and Kindergarten Day school offering first grade and kindergarten. Nursery for children of working mothers. Phone 1891-J, 1405 West Kentucky.

HELP WANTED, FEMALE

TELEPHONE OPERATORS WANTED. If you have poise, friendliness, a pleasing voice, there is an opportunity for a job with the Telephone Company in which you will receive special training that will add to your charm of voice and manner and pay dividends "socially" too.

SOUTHWESTERN BELL TELEPHONE COMPANY

YOUNG LADY single, or married with no children. Business experience not required. General office work, with some typing necessary.

APPLY

Universal CIT Credit Corp. 319 NORTH COLORADO.

SODA GIRL WANTED

Must be experienced. Apply City Drug Store.

HELP WANTED, MALE

WANTED Experienced waitresses, must be clean, attractive. Good money. Call Mrs. Donohoe, 1371-L or 547.

WANTED

PETROLEUM, CHEMICAL, GEOLOGICAL AND MECHANICAL ENGINEERS AND GEOLOGISTS. For petroleum engineering work in all major active exploration areas within the United States. Graduate or undergraduate, Single, 25 to 33. Apply in person or by letter to:

Core Laboratories, Inc. 2423 West Indiana Midland, Texas

DISTRICT SALES MANAGER

65-year-old salesman with AAA-1 credit rating needs capable and energetic man to head his sales organization here. Thorough training. No extensive traveling. Excellent future for man with initiative. Must be Age 30 to 45. Must have had experience leading sales organization, preferably selling wholesale or direct. All inquiries kept confidential. Address Box 3037, care Reporter-Telegram.

WANTED Sober, experienced bookkeeper, with or without oil well supply experience. Must have oil and qualification in first letter, or apply in person. Kountz-Carter Supply Co., Box 87, Big Spring, Texas.

YOUNG man interested in working into a good paying job, experienced in making hamburgers, would help, but not necessary. Apply at Pieper Appliance Co., 807 West Missouri.

WANTED Experienced service men to service appliances. Apply at Pieper Appliance Co., 807 West Missouri.

HELP WANTED MALE OR FEMALE. WANTED Experienced silk finisher Apply in person. Majestic Cleaners, 815 West Wall.

FOUNTAIN help wanted. Apply Hospital Pharmacy.

Keynotes Chapter No. 172, O.E.S., meeting first Tuesday in every month. School of instruction or work every Wednesday night. Kery Taylor, R. P. G. O. Hazel, Secy.

Gratual Order of Eagles, Azala No. 298, meeting first Tuesday in every month. School of instruction or work every Wednesday night. Kery Taylor, R. P. G. O. Hazel, Secy.

WANTED Experienced service men to service appliances. Apply at Pieper Appliance Co., 807 West Missouri.

HELP WANTED MALE OR FEMALE. WANTED Experienced silk finisher Apply in person. Majestic Cleaners, 815 West Wall.

FOUNTAIN help wanted. Apply Hospital Pharmacy.

Keynotes Chapter No. 172, O.E.S., meeting first Tuesday in every month. School of instruction or work every Wednesday night. Kery Taylor, R. P. G. O. Hazel, Secy.

Gratual Order of Eagles, Azala No. 298, meeting first Tuesday in every month. School of instruction or work every Wednesday night. Kery Taylor, R. P. G. O. Hazel, Secy.

WANTED Experienced service men to service appliances. Apply at Pieper Appliance Co., 807 West Missouri.

HELP WANTED MALE OR FEMALE. WANTED Experienced silk finisher Apply in person. Majestic Cleaners, 815 West Wall.

FOUNTAIN help wanted. Apply Hospital Pharmacy.

Keynotes Chapter No. 172, O.E.S., meeting first Tuesday in every month. School of instruction or work every Wednesday night. Kery Taylor, R. P. G. O. Hazel, Secy.

Gratual Order of Eagles, Azala No. 298, meeting first Tuesday in every month. School of instruction or work every Wednesday night. Kery Taylor, R. P. G. O. Hazel, Secy.

WANTED Experienced service men to service appliances. Apply at Pieper Appliance Co., 807 West Missouri.

HELP WANTED MALE OR FEMALE. WANTED Experienced silk finisher Apply in person. Majestic Cleaners, 815 West Wall.

FOUNTAIN help wanted. Apply Hospital Pharmacy.

AGENTS, SALESMEN

SALESMAN WANTED

Established, protected territory for salesman to service mechanics, garages and industrial shops with complete line of tools and equipment. Excellent opportunity for man accustomed to commission sales. Contact: SNAP-ON TOOLS CORPORATION 2832 Commerce Street Dallas 1, Texas

SITUATIONS WANTED, FEMALE

WHY WORRY about badly spelled, inaccurate typing? Just call Mary Lou Hines, 482-J, or bring your manuscript, request proof printing material to 1910 West Kentucky. All information kept confidential.

MISCELLANEOUS SERVICE 14-A

PACIFIC WATER SYSTEMS

Complete installation including well drilling 30 months to pay. Low Down Payment

Permin Equipment Co.

912 South Main Phone 2488. Exterminator Insects. Roaches, ants, moths, silverfish. Also moth proofing rugs, drapes and summer clothes.

Work Guaranteed

22 Years in Midland. Phone 1408-W. R. O. Taggart

RAYMOND L. BARR

Paint Contractor. Specializing in Residences. PHONE 445. Higginbotham Lumber Co. Res. 607 South Mineola

WE INSTALL AUTO GLASS

MID-WEST GLASS & PAINT CO. 315 South Marlenfield Phone 1100. CESSPOOLS, Septic Tanks, Cooling towers, etc. by power suction pumps and vacuum by skilled operators. All new trucks and equipment. Free estimates. George W. Evans, Odessa, Texas, Phone 5493

HOUSE plans drawn to FHA or G.I. specifications. Call 673-W after five.

FOR Fuller Brushes and Cosmetics, phone 1837 or write to: Mrs. General Delivery, Midland, Texas. WE DO ironing at 1604-A South McKenzie, last house.

RENTALS

BEDROOMS 16. LARGE bedroom, private entrance, close in, quiet couple or women, after 3:30. 201 East Pennsylvania. BEDROOM for rent, private entrance, kitchen privileges, for ladies only. Phone 1285-B. LARGE bedroom for one or two men. Linens furnished. 910 West Missouri. Phone 1237. PRIVATE bedroom for one or two girls. 706 West Ohio. Phone 945. NICE private bedroom, ideal for working girls. Call after 5 p.m. 1621-M.

APARTMENTS, FURNISHED 17. LARGE apartment, private bath, garage. Well furnished, close in. Settled couple preferred. Call 114-J 3:30 to 5 p.m. Thursday and 10 to 11:30 a.m. Friday. THREE room furnished apartment, private bath. T-193. Phone 245-L. A. Brunson. SMALL furnished apartment, single man or working couple. Close to South Big Spring. Phone 2489-W. THREE rooms, private bath, close in. Rent reasonable. Two people. 701 West Kentucky.

APARTMENTS, UNFURNISHED 18. UNFURNISHED 3 room duplex, almost new, close to town. LARRY BURNSIDE, Realtor. Phone 1237. BRICK duplex apartment, close in. Large living room, bedroom, bath, kitchen, dinette, large closets. Available February 1. Call 1657-W after 6 and on weekends. THREE room brick duplex, close in, large closets, south exposure, water paid. \$90 per month. Call 4159-R after 5. BRICK duplex, 3 room unfurnished apartment, private bath, and walk in closet. Walking distance of town. 301 North Pease. Phone 1294-J. LOW apartment, 3 and 4-room apartments, children allowed. Call L. A. Brunson, T-193. Phone 245.

UNFURNISHED apartment for rent, close to south Fort. Rent \$50 per month. Bills paid. THREE room duplex, unfurnished. 804 North Wabasha. Call 1657-W after 6 and on weekends. THREE rooms and bath. Also brick veneer duplex. Phone 3022-J.

HOUSES, FURNISHED 19. TWO room furnished house for rent, \$50 per month. 1010 North Colorado. FOUR room furnished house, North part of town. Phone 9246.

HOUSES, UNFURNISHED 20. Nine two bedroom house and rental unit. Garage has been converted to a complete efficiency living unit and is furnished. Rent now for \$90. Main house is unfurnished. One-half block from downtown. Must have cash \$125 per month for whole place which will make the house only \$75. Two and two bedroom apartments available also. NELSON & HOGUE REALTORS PHONE 4474 415 WEST TEXAS

FOR RENT OR LEASE New 3-Bedroom House In Cowden Addition. Call R. J. Bauer Scharbauer Hotel

NEW 2 room brick veneer, water softening, attached garage, 4000 location. Rent lease \$150 per month. Phone 1772-M. NICE two room and bath garage apartment in best location, median rents and all stores furnished. Phone 3599. UNFURNISHED house 2 rooms and shower. Water paid. \$50 a month. 3004-J or go to 705 North Garfield. TWO bedroom house. Close to elementary school. Phone 2334-W. THREE room and bath unfurnished house. Phone 1257-W. TWO bedroom house, 2609 Delano, Odessa. Phone 1466. NEW 4 room house on 2401 Holloway. Phone 3096-W.

OFFICE/BUSINESS PROPERTY 21

OFFICE SPACE For Rent or Lease

6-room house in business section. R. J. Graham, Scharbauer Hotel. Leave name or phone number with clerk.

HOME to lease to oil company for office. Garage with sleeping quarters. Information Julia J. Edens, Phone 63, 697 West 4th St., Big Spring, Texas.

FURNISHED office for rent, immediate possession. \$50 a month. 106 South Big Spring. Phone 2454.

FOR LEASE 23. FOR LEASE 2 bedroom partly furnished brick veneer, 1503 North Lamesa Road. Call 230-J, Stanton.

MONEY TO LOAN

WHO SAYS

your furniture isn't worth cash to you. Come in and see us about a simple, convenient furniture loan to consolidate your bills.

\$50 to \$1,500 or More ONE-DAY SERVICE

PACIFIC FINANCE LOANS

A TEXAS CORPORATION Bob Finley, Manager 201 E. Wall Phone 509

WANTED TO RENT

QUIET refined gentleman, desires comfortable bedroom, with private bath or preferably furnished guest house. Out of town a large part of the time. Phone Hall at 4669 after 8 a.m. or before 5 p.m.

HOUSEHOLD GOODS

BARGAINS! IN USED MERCHANDISE

Washers Refrigerators Ranges

COX APPLIANCE COMPANY

615 W Wall Phone 454. We Buy, Sell & Trade. TURN YOUR SURPLUS INTO READY CASH! Western Furniture

200 South Main Phone 1492. ONE blue Vogue Craft divan, gold chair, modern telephone table, 4 red leather chrome kitchen chairs, one end table, 2 solid twin beds, one odd wire chair. One period coffee table. All for \$250. Phone 2388-M. PRICED for quick sale. Automatic Laundry washer, \$35. Large automatic circulating stove \$20. 605 North Big Spring 1478-J. SIMONS Hide-a-bed couch, like new. \$100. See at 215 East Hart Avenue, call 1398-W.

APARTMENT cook stove for sale. Call 1921-W. 506 South H. BLUE living room suite for sale. Like new. \$15. Call 3484-W. USED Maytag washer. Reasonable. 307 South Pease. Mrs. Cox.

ANTIQUE - ANTIQUES FOR SALE - private collection of Oriental antiques. Chinese screens, inlaid teakwood wall plaques, cloisonne bowls and vases. Ming pieces, ivory and porcelain figurines and many other items too numerous to mention. At home Monday thru Fridays after 5 p.m. and all day Saturdays and Sundays. 301 West Texas Ave., Midland, Texas.

MUSICAL RADIO

PIANOS Still Available 10% down, balance 24 months WEMPLE'S Next To P & O

PIANOS - Jansen, Tera & Pond at the low price of \$399 and up. Full money back guarantee. Reconditioned pianos as low as \$95. The home of five pianos. Reas Music Co., 816 North Texas. Odessa. Dial 6241.

PIANOS - Uprights \$85 up. 850 or more discount on new pianos. Kimball and Lester. Betty Ross Spinets New and used. Solovoxa, Texas. Armstrong Music Co., 214 East 8th, Odessa. In Midland-Odessa 15 years.

GOOD THINGS TO EAT BLACK CAT CAFE Coldest Beer Biggest Hamburgers in Town! Open 9:30 a.m. 'till Midnight J. Y Sanchez 400 N Lee

COPIES-PHOTOSTATIC

Photostat Copies of divorce, marriage certificates legal documents by R. M. METCALFE, INC. 321 North Colorado

DIRT, SAND, GRAVEL FLAG STONE - LEDGE STONE (Crab Orchard & Lolo. Red) Washed Masonry Sands, Rock, Pea Gravel, Roofing Gravel and Re-Mix.

ALL KINDS CONCRETE WORK Prompt Delivery HELBERT & HELBERT Colo. Sand & Gravel Division Office and Yard Phone, 2524 Emergency and Night Phone, 2520 310 S. Colorado

DIRT, SAND, GRAVEL TOP SOIL - FILL DIRT All types of excavating Caliche Driveways - Free Estimates

GUSS LAFOY 914 North Watherford Ph. 993

PLOWING AND LEVELLING BARNYARD FERTILIZER LEWIS SHEEN Phone 1515-W 1201 West Florida

FURNITURE UPHOLSTERY ALL NEW SPRING PATTERNS from the big houses. Leathers, plastic, mohair, nylon, casement cloth, upholstery fabrics.

Sanders Furniture Shop 206 N Marlenfield Phone 522

Get results! Use the Classified Ads!

CONSTRUCTION WORK

BULLDOZERS: For clearing and leveling lots and acreage. DRAGLINES: For basement excavation, surface tanks and silos. AIR COMPRESSORS: For drilling and blasting. Pumps, pipe lines, ditches and pavement breaker work.

FRED M. BURLISON & SON CONTRACTORS 1101 South Marlenfield Phone 3411

MONEY TO LOAN

WHO SAYS

your furniture isn't worth cash to you. Come in and see us about a simple, convenient furniture loan to consolidate your bills.

\$50 to \$1,500 or More ONE-DAY SERVICE

PACIFIC FINANCE LOANS

A TEXAS CORPORATION Bob Finley, Manager 201 E. Wall Phone 509

OFFICE SUPPLIES

FOR SALE: Oak desk, swivel chair, office table, straight chair, map rack, metal legal file cabinet complete with folders. All in excellent condition. Price \$275. Call 2820, 9-5 p.m.

WEARING APPAREL

LOOK NIFTY BE THRIFTY

With Clothes From The THE CLOTHING MART 304 E. Illinois Phone 3437 We Buy and Sell

LIVESTOCK

NINE weanling pigs, 6 weeks old, also two pigs about three months old. Hampshire stock. Phone 905-W-3. Four miles south and three-quarter mile west.

FARM EQUIPMENT FOR SALE: New J.D.-A's, Farmall M and MM-UT's, R. Johnston Bittner, Waynesboro, Penna. Phone 1322-M.

PETS

BEAUTIFUL Blonde Cocker puppies \$35. 405 East Pease. (Last rest of houses under construction. Loma Linda Addition.) REGISTERED Collie pups for sale. Sun Oil Camp, middle house, back row, East 8th street, Odessa. REGISTERED English Springer Spaniel pups. Excellent show and hunting pedigree. 1601 West 10th, Odessa.

FEED GRAIN, HAY

See Us For Your FEED

Veterinarian Supplies - Field and Grass Seed - Peat Moss - Poultry Remedies - Insecticides - Free Delivery on Feed in Town - MINIMAX FEED SUPPLY CO. W. L. Clark-Owners-J. D. Crawford 403 E. Florida Phone 2457

2,800 Bundles of good heari. Phone 483-W.

HEARING AIDS

Of all kinds, new and used. Aids returned, 25¢ per day. Phone 449-W for appointment. Mrs. E. E. Cren, 501 West Storey.

MOTOR SCOOTERS

1950 Cushman Scooter. Four horsepower, yellow, ridden three months. Also 26 inch boys' bicycle, \$15. Call 1754

OIL FIELD SUPPLIES

FOR SALE: 1-2-4-1 Burtus Eric-drilling rig, 1949 model, complete with all tools, and 2-1948 model Chevrolet trucks with Tula Washers and oil field type bodies. H. E. Blackstock, P.O. Box 27, Terminal, Texas

GENERAL AND SPECIAL MILLWORK FOR BUILDERS CABINETS AND FIXTURES

Stewart Wood Works 1506 W. North Front Ph. 1263

BUILDING MATERIALS

Compare

★ PRICES ★ QUALITY ★ SERVICE

Our Terms Are Cash which means lower bookkeeping and collection costs, resulting in SAVINGS FOR YOU!

10% CHARGED ON ALL RETURNS COMPLETE LINE OF DOORS



YOU ALWAYS FIND TOP REAL ESTATE OFFERINGS LISTED IN THE REPORTER-TELEGRAM CLASSIFIED ADS

AUTOS FOR SALE

Curtis Pontiac BEST DEAL IN TOWN! All of the Cars Shown here Have Had Only 1 Owner

CURTIS PONTIAC CO. 2600 W. Wall Ph. 1988

Better Cars for Less Money 1950 Olds 3 door, R&H, Hydramatic \$2,085.

LOOK THESE OVER BEFORE YOU BUY

NORRIS MOTOR CO. 2607 W. Wall

TRAILERS FOR SALE

New & Used Trailers Buy-Sell-Trade-Terms

Muzny Trailer Sales 2610 W. Wall

REAL ESTATE

OWNER SELLING BRICK

J. R. Smith Andrews Highway Phone 1990, 8 a.m. to 6 p.m.

CLASSIFIED DISPLAY

SEE THIS HOME

And many others now ready to move into, in Parklea Place.

CALL JIM KELLY AT Service Loan & Real Estate Co.

HOUSES FOR SALE

REAL ESTATE LOANS If you are planning on building a home, buying an older home or new home, contact this office for information, regarding a loan.

Walter Hemingway REPRESENTATIVE NIGHT PHONE 1036 Sunday

The Allen Company R W (Smoky) ALLEN Owner General Insurance - Mortgage Loans

COUNTRY HOME Extra nice home with 3 bedrooms and den.

BARNEY GRAFA REALTOR Serving West Texans for 25 Years

KERRVILLE IN THE HILL COUNTRY Homes all the way from \$2,500.00 to \$45,000.

FOR SALE 3 frame 3-room duplex homes. Would make a good investment.

WEST COLLEGE Close in, 2 bedroom, living room, dining room, kitchen and one bath.

THE ALLEN COMPANY Phone 3537 - 401 N. Big Spring St.

LOW DOWN PAYMENT LOW MONTHLY PAYMENT This home contains 830 square feet.

WEST KENTUCKY Five-room frame building in excellent condition.

THE ALLEN COMPANY 401 N. Big Spring St. - Phone 3537

WEST KENTUCKY Five room frame, one bath, detached garage.

THE ALLEN COMPANY Phone 3537 - 401 N. Big Spring St.

PAINTING AND PAPER HANGING Arthur Musselwhite

HOUSES FOR SALE

GET SETTLED—YOU MIGHT LIVE HERE A LONG TIME!

Brand new 2-bedroom brick veneer homes at 2711 and 2713 W. Mariana.

JIM KELLY at SERVICE LOAN AND REAL ESTATE CO.

TODAY'S BEST VALUES! Two 3-bedroom homes on West Storey.

HARSTON-HOWELL AGENCY, REALTORS MORTGAGE LOANS

3-BEDROOM BRICK 2 tile baths, extra closet space, attached garage.

STEVE LAMINACK AGENCY DIXIE WEAVER

FIT FOR A KING—BUT BETTER FOR YOU! Here is one of the best values we've been able to offer in a long time.

MIDLAND REALETERIA Rhea Paschall, Mgr.

EXTRA LARGE 2-BEDROOM HOME This brick home has nearly 1,200 square feet of floor space.

BARNEY GRAFA REALTOR Serving West Texans for 25 Years

FOR SALE 3 bedroom home, 2 baths, den, 2 car garage.

ORIG. OWNER SELLING TWO BEDROOM Attractive frame, two years old textured living room.

PAINTING AND PAPER HANGING Arthur Musselwhite

HOUSES FOR SALE

Midland Realeteria Offering a Modern, Economical Service

Located in the 800 block on North Main, this 3-room home has a rental unit in the rear now rented for \$65 per month.

It's Easy to Shop . . . It's Easy to Buy AT MIDLAND REALETERIA

20 HOMES TO START SOON! G. I. or F. H. A. Financing AVAILABLE ON SOUTH PARK HOMES

Harston-Howell Agency 415 W. Texas 2704-Phones-3038-J

WANT TO BUILD A HOME Fight Inflation Home on West Washington, \$6,000.

LEONARD H. MILLER REALTOR - INSURANCE 104 E. Maiden Lane

INDIVIDUAL SELLING SEVEN-ROOM HOME Six months old. Two baths. Story and half type.

HARSTON-HOWELL AGENCY, REALTORS MORTGAGE LOANS

HOME OF DISTINCTION Located on paved street in West part of town.

BARNEY GRAFA REALTOR Serving West Texans for 25 Years

BEAUTIFUL HOME This is only a two-bedroom home, but what bedrooms!

BARNEY GRAFA REALTOR Serving West Texans for 25 Years

5-ROOM HOME, CLOSE IN Two-bedroom frame home, located close in, West section.

Key, Wilson & Maxson REALTORS Rita Pelletier, Phone 3135

PAINTING AND PAPER HANGING Arthur Musselwhite

HOUSES FOR SALE

LARRY BURNSIDE Realtor Bedford Place—Lovely new 3-bed-room brick veneer home.

BETTER HOMES FOR SALE 3600 W. Kansas—Extra large two-bedroom, frame-stone home with double garage.

PARKLEA ADDITION Have you been out to this new addition recently to see the high type development in 5 and 6 room homes?

BARNEY GRAFA REALTOR Serving West Texans for 25 Years

WEST TEXAS STREET Key, Wilson & Maxson REALTORS

THE ALLEN COMPANY Phone 3537-401 N. Big Spring St.

3 BEDROOM BRICK Nice three-bedroom brick home with two tile baths.

BARNEY GRAFA REALTOR Serving West Texans for 25 Years

FRAME HOUSE, WEATHERBAND, 4 rooms and bath.

COMPLETE SERVICE W. F. Chesnut's Agency Building-Mortgage Loans-Insurance

WE BUY EQUITIES What Have You To Sell? 2-bedroom suburban. Five acres ground.

T. E. NEELY INSURANCE - LOANS Phone 1850 Crawford Hotel

THE ALLEN COMPANY Phone 3537-401 N. Big Spring St.

WEATHERSTRIP Sash balances that do not sand lock.

F. S. WEST Phone 3624 or 1539-J

THE MIRACLE HOME You sure will want to see and own one of our new miracle homes.

Complete Service! Regardless of the make or model of the car you bring to us.

Boyce K&F Motor Sales Your Kaiser-Frazer Dealer

HOUSES FOR SALE

LARRY BURNSIDE Realtor Bedford Place—Lovely new 3-bed-room brick veneer home.

BETTER HOMES FOR SALE 3600 W. Kansas—Extra large two-bedroom, frame-stone home with double garage.

PARKLEA ADDITION Have you been out to this new addition recently to see the high type development in 5 and 6 room homes?

BARNEY GRAFA REALTOR Serving West Texans for 25 Years

WEST TEXAS STREET Key, Wilson & Maxson REALTORS

THE ALLEN COMPANY Phone 3537-401 N. Big Spring St.

3 BEDROOM BRICK Nice three-bedroom brick home with two tile baths.

BARNEY GRAFA REALTOR Serving West Texans for 25 Years

FRAME HOUSE, WEATHERBAND, 4 rooms and bath.

COMPLETE SERVICE W. F. Chesnut's Agency Building-Mortgage Loans-Insurance

WE BUY EQUITIES What Have You To Sell? 2-bedroom suburban. Five acres ground.

T. E. NEELY INSURANCE - LOANS Phone 1850 Crawford Hotel

THE ALLEN COMPANY Phone 3537-401 N. Big Spring St.

WEATHERSTRIP Sash balances that do not sand lock.

F. S. WEST Phone 3624 or 1539-J

THE MIRACLE HOME You sure will want to see and own one of our new miracle homes.

Complete Service! Regardless of the make or model of the car you bring to us.

Boyce K&F Motor Sales Your Kaiser-Frazer Dealer

HOUSES FOR SALE

LARRY BURNSIDE Realtor Bedford Place—Lovely new 3-bed-room brick veneer home.

BETTER HOMES FOR SALE 3600 W. Kansas—Extra large two-bedroom, frame-stone home with double garage.

PARKLEA ADDITION Have you been out to this new addition recently to see the high type development in 5 and 6 room homes?

BARNEY GRAFA REALTOR Serving West Texans for 25 Years

WEST TEXAS STREET Key, Wilson & Maxson REALTORS

THE ALLEN COMPANY Phone 3537-401 N. Big Spring St.

3 BEDROOM BRICK Nice three-bedroom brick home with two tile baths.

BARNEY GRAFA REALTOR Serving West Texans for 25 Years

FRAME HOUSE, WEATHERBAND, 4 rooms and bath.

COMPLETE SERVICE W. F. Chesnut's Agency Building-Mortgage Loans-Insurance

WE BUY EQUITIES What Have You To Sell? 2-bedroom suburban. Five acres ground.

T. E. NEELY INSURANCE - LOANS Phone 1850 Crawford Hotel

THE ALLEN COMPANY Phone 3537-401 N. Big Spring St.

WEATHERSTRIP Sash balances that do not sand lock.

F. S. WEST Phone 3624 or 1539-J

THE MIRACLE HOME You sure will want to see and own one of our new miracle homes.

Complete Service! Regardless of the make or model of the car you bring to us.

Boyce K&F Motor Sales Your Kaiser-Frazer Dealer

HOUSES FOR SALE

LARRY BURNSIDE Realtor Bedford Place—Lovely new 3-bed-room brick veneer home.

BETTER HOMES FOR SALE 3600 W. Kansas—Extra large two-bedroom, frame-stone home with double garage.

PARKLEA ADDITION Have you been out to this new addition recently to see the high type development in 5 and 6 room homes?

BARNEY GRAFA REALTOR Serving West Texans for 25 Years

WEST TEXAS STREET Key, Wilson & Maxson REALTORS

THE ALLEN COMPANY Phone 3537-401 N. Big Spring St.

3 BEDROOM BRICK Nice three-bedroom brick home with two tile baths.

BARNEY GRAFA REALTOR Serving West Texans for 25 Years

FRAME HOUSE, WEATHERBAND, 4 rooms and bath.

COMPLETE SERVICE W. F. Chesnut's Agency Building-Mortgage Loans-Insurance

WE BUY EQUITIES What Have You To Sell? 2-bedroom suburban. Five acres ground.

T. E. NEELY INSURANCE - LOANS Phone 1850 Crawford Hotel

THE ALLEN COMPANY Phone 3537-401 N. Big Spring St.

WEATHERSTRIP Sash balances that do not sand lock.

F. S. WEST Phone 3624 or 1539-J

THE MIRACLE HOME You sure will want to see and own one of our new miracle homes.

Complete Service! Regardless of the make or model of the car you bring to us.

Boyce K&F Motor Sales Your Kaiser-Frazer Dealer



### ARTCRAFT

Stokings of Elegance

Now is the time to subtly enhance your ankles for slender beauty... so streamline them with art-frame heel... cleverly outlined with a transparent frame daintily accented with a fine diamond design.

They're sheer delight in 51 gauge, 15 denier and the colors are nothing short of luscious.

165

## GRAMMER-MURPHEY

Midland's Store for Men and Women!

### Arctic Grip—

(Continued From Page One) wood Thursday, Texas marked up its nineteenth weather death in five days. Mrs. Annie Hash, about 75, burned to death in a fire which leveled her three-room home.

Ice, sleet, snow and sub-freezing weather closed all lines of communication from Houston to 41 cities in four states—except for amateur radio. The ham radio operators stepped into the breach.

1,500 Circuits Out  
The bitter cold kept intact the vast sheath of ice covering South Texas and the mixture of snow, ice and sleet overlying the North.

It no longer was news when schools were closed. Few cities opened them. Travel lanes still were treacherous, and the gas was needed to heat homes. Restrictions on gas use by industries continued to conserve the supply for homes.

Southwestern Bell announced 1,200 long distance circuits are out in South Texas, 2,100 poles down and 3,800 wire breaks to repair. Bell rushed 530 extra repairmen into the ice area to clean up the damage. About 40 of them came from the Dallas division and about 80 from West Texas.

Bell said at least 20 South Texas towns were without telephone communication. They included El Campo, Angleton, Freepport, Bay City, Brazoria, Rosenberg, Richmond and Sugarland.

Western Union disclosed 70 of its poles between San Antonio and Corpus Christi are down.

Minimum Readings  
Minimum temperatures Thursday morning, besides the record lows at Delhart, Fort Worth and Amarillo, included: Lubbock 6 below, Midland 1 below, Childress and Wink 1 above, Marfa 5, Abilene 3, Wichita Falls 1 above, Dallas 7, Waco 11, Fort Worth 7, Austin 13, San Antonio 17, Corpus Christi 19, Alice 19, Laredo 22, Victoria 17, Galveston 18, Texas 22, Tyler 23.

Precipitation in the 24 hours ended at 6:30 a.m. was not enough to be important in the drought picture except in the Dallas-Fort Worth area, Houston, and East Texas. Dallas recorded 31 inch, Houston 23, Beaumont 22, Fort Worth 17, Texarkana 69 and Tyler 29.

Communications were almost knocked out in South Texas, where ice gathering thick on wires felled them to the ground. Houston's Southwestern Bell office announced it was trying to run in mobile radio units as telephone and telegraph lines snapped.

Travel Picture Brightens  
Ham radio operators were working 24 hours sending messages for railroad lines. Western Union, Southwestern Bell and the military. Their messages included vital information on troop and arms movements.

Paradoxically, the bitter cold saw some resumption of travel. With no new ice or snow on travel lanes, San Antonio milkmen were making normal deliveries again. Bus, taxi and mail service at Victoria, suspended Wednesday, resumed Thursday.

The forecast was for continued clear skies through Friday. Low temperatures expected Thursday night included zero to 10 below in the extreme north part of East Texas, zero to eight above in interior Central Texas, and eight to 18 in the extreme south and along the coast. For West Texas, readings as low as eight to 15 below were predicted for the Panhandle and South Plains, and eight below to eight above in the rest of West Texas.

The bitter cold Thursday night may mark the end of the historic storm.

ADMITTED TO HOSPITAL  
Mrs. Roy Hall, 810 South Baird Street, was admitted to Midland Memorial Hospital Wednesday as a medical patient.

ADMITTED TO HOSPITAL  
Stanford Oberg of Houston was admitted to Midland Memorial Hospital Wednesday as a medical patient.

Read The Classifieds

### SIDE GLANCES



"Vaccinate you against the common cold? Why, if it wasn't for the common cold, I'd be in the poorhouse!"

### Abundant Living

By E. STANLEY JONES

Josh. 24:15; John 6:87-89; Ps. 55:17; Matt. 6:22

#### THE FIVE STEPS IN FOLLOWING CHRIST

We come now to the last step of the four. Fourth: How can you get it? Jesus gives the answer in this statement: "If any man would come after me, let him deny himself, and take up his cross daily, and follow me." (Luke 9:23). Here are five steps:

1. Make up your mind: "If any man would come after me." Here is the great decision that decides all decisions. It is what they call in psychology "a major choice"—a choice which you do not have to make over again each day; a choice into which the lesser choices of life fit, and not a choice which fits into them; it is the choice which organizes everything around itself.

2. Give up yourself: "let him deny himself." The word literally is "fling away," or "utterly reject." "Deny" does not mean doing without things here and there; it means a denial of self as central, as a primary factor—self is subordinate to and obedient to another Will—the Will of Christ. Self abdicates and Christ mounts the throne. You decide that He shall decide.

3. Take up your cross: "take up his cross." This doesn't mean troubles to bear patiently, the troubles that come upon you—it is deeper. It means that you will deliberately take on yourself trouble, pain, sorrow, sin and make them your own, in order to free others from them. You will offer yourself as one great soul who walked the floor the night Vanzetti was executed put his hands to his head, and said: "O God, if there is a poor devil who does not have a voice to speak in behalf of his rights, then if there is one who cannot write his petitions, then O God, you can have my pen to write for him."

4. Keep up your cultivation: "daily." There is a once-for-allness in this, and yet there is daily disciplining cultivation.

5. Gather up your loyalties—gather them up into a single-minded devotion: "follow me." You are following this, that, or the other person—you are following Christ. Men may let you down—he won't. Your faith is Christ-centered.

O Christ, I know when I follow Thee I am following an unfolding Mind and an expanding Will. Thou art not static. The more I see in Thee, the more I see there is to be seen. I am on the great adventure of eternal discovery and eternal growth. My code is now a Character, my law a Life. I thank Thee, Amen. (From the book "Abundant Living," published by Abingdon-Cokesbury Press of New York and Nashville. Copyright, Released by NEA Service.)

VISITOR IN HOSPITAL  
David Vashinder, son of Mr. and Mrs. D. K. Vashinder, who are visiting here from Mexico, was admitted to Western Clinic-Hospital Thursday as a medical patient.

ADMITTED FOR SURGERY  
Mrs. W. H. Bills, 406 North Weatherford Street, was admitted to Western Clinic-Hospital Thursday for surgery.

ADMITTED FOR SURGERY  
J. L. Patton, Wooster, Ark., father of Dr. Doyle L. Patton, was admitted to Western Clinic-Hospital Wednesday for surgery.

### Professional Optical Service

Complete EXAMINATION AND FITTING FOR EVERY MEMBER OF THE FAMILY

Protect your family's health. Have their eyes examined today by our experienced optometrist. We have a complete selection of styles suitable for men, women and children in both glasses and sun glasses.



Dr. W. G. Petteway, Optometrist with offices in Kruger Jewelry Company 104 North Main Phone 1103

### John Galley Is Rotary Speaker

Bird life and activities of amateur ornithologists were discussed by John Galley, Shell geologist, at the regular meeting of the Midland Rotary Club Thursday night in Hotel Scharbauer. The speaker was introduced by Henry Orson, program chairman.

Galley reviewed the history, aims, purposes and program of the Audubon Society, which last month observed its 100th anniversary of its founding.

He mentioned the opportunities of and special rewards gained by bird lovers and recommended the study of birds as a pleasant and beneficial hobby. He discussed various species of birds, and distributed illustrated leaflets on Western hawks. He said the ability to identify birds is one of the major benefits of the hawks are among the nation's most useful birds and said nature has a place and a need for native hawks.

"Know your hawks and other birds," the speaker urged.

BIG SPRING WOMAN KILLED IN CAR MISHAP  
BIG SPRING.—Mrs. S. F. Alford, 23, was killed almost instantly late Tuesday night when the automobile in which she was riding collided with a truck parked on a city street here. Her husband and Charles F. Taylor, both of Big Spring, were injured in the accident.

CHILD IN HOSPITAL  
Eddie James Kiser, seven-year-old son of Mr. and Mrs. Albert Kiser of Terminal, was admitted to Midland Memorial Hospital Wednesday as a medical patient.

INJURED AT SNYDER  
William E. Kirby of Snyder was treated at Midland Memorial Hospital Wednesday for injuries suffered in an automobile accident at Snyder. Hospital attaches said Kirby suffered a leg fracture, a sprained back and chest injuries.

## Friday Special! MEN'S CORDUROY SPORT SHIRTS

Colorful corduroy sport shirts for men in colors of red and green. Sizes small, medium, medium large and large. Both regulars and longs to choose from.

Regularly priced \$7.95

Friday Only . . . . .

4<sup>95</sup>

Two Free Deliveries Daily 11 a.m. and 4 p.m.

### Dunlap's

See "Harvey" Presented by Community Theatre January 31, Feb. 1-2-3

### Rail Strike—

(Continued From Page One) Racine, Wis.; Toledo; Atlanta, and New York.

In New York Defense Administrator Chief James K. Knudsen said the stoppage was slowing home-heating gas deliveries and "many people will be cold" in the Mississippi Valley—from Minnesota to Alabama. He described the situation as "precarious."

Industrial Plants Close  
The U. S. Steel Corporation began banking four of the 10 blast furnaces at its big South Chicago plant. At the Wisconsin Steel Works in Chicago, 2,000 employees were laid off and 2,700 employees at the Ford assembly plant were expected to be made idle Thursday.

The Philco Corporation closed its Philadelphia plant, making idle 10,000. Another 1,700 workers in Philadelphia were laid off at the Budd Company, one of the country's largest manufacturers of railroad cars. Other industrial layoffs included almost 9,000 workers in St. Louis—4,000 at the Fisher Body Corporation, 2,500 at Chevrolet and 1,800 by Aneuser-Busch and 400 by Union Starch Company.

### Roger Thurmond New Administrative Judge

AUSTIN.—P.—Judge Roger Thurmond of the 63rd Judicial District, Del Rio, was appointed presiding judge of the Sixth Administrative Judicial District by Gov. Allan Shivers Thursday.

Thurmond replaces Ballard Goldwell of El Paso, who died in November.

Counties in the Sixth Administrative Judicial District are Maverick, Kinney, Edwards, Val Verde, Terrell, Kerr, Kendall, Bandera, Real, Medina, Uvalde, Zavala, Sutton, Crockett, Pecos, Brewster, Jeff Davis, Presidio, Culberson, Hudspeth, El Paso, Upton and Reagan.

ADMITTED TO HOSPITAL

Mrs. Roy Hall, 810 South Baird Street, was admitted to Midland Memorial Hospital Wednesday as a medical patient.

ADMITTED TO HOSPITAL

Stanford Oberg of Houston was admitted to Midland Memorial Hospital Wednesday as a medical patient.

Read The Classifieds

**DALLAS**  
measure distance by the CLOCK  
2 hrs., 58 min. \$17.90 One Way Plus Tax  
PIONEER Air Lines  
Better Weather are the Official Timepiece for Pioneer Air Lines  
Phone 2544 for information and reservations—or call your travel agent

House Cleaning OUR LOSS... YOUR GAIN!  
SALE  
Values to 9.95  
Reds Browns Blues Copper Greens  
Baby Dolls Sandals Steppins Oxfords  
Loafers Canvas Pumps Wedges  
Famous Names Nationally Advertised Footwear  
All Midland is talking about The Bootery's thrilling savings! "Expensive shoes" low priced at The Bootery.  
The Bootery 100 N. MAIN

### Governor Appoints District Attorney In San Angelo District

AUSTIN.—P.—Governor Shivers Thursday appointed a replacement for San Angelo District Attorney O'Neal Denny, who had resigned, effective Thursday.

Denny has been charged with murder in the slaying of Ray Elmo Canada of San Angelo.

The governor's appointee is W. E. "Bill" Hall, San Angelo lawyer. Hall will serve the 119th Judicial District, comprised of Coleman, Concho, Runnels and Tom Green Counties.

Advertise or be forgotten.

### UN Push—

(Continued From Page One) staff officer told Associated Press correspondent Jim Becker:

"When you find mines, artillery and an enemy as solidly entrenched as these are, the chances are good that you have hit his main lines."

For Third Day  
For the third straight day Chinese artillery hit UN lines in what was described as a moderate barrage. Mortar shells burst in Allied positions.

Turks in the Anyang area routed the Reds out of their holes with bayonets, a spokesman said. Probably a Chinese battalion was bloodied. Front line officers said more than 400 Red bodies were left in the muck.

Associated Press correspondent Stan Swinton said some Chinese abandoned their empty guns and fled before the American tank task force which swept into Wonchong. U. S. infantrymen captured 44 men, resistance apparently waning in that region.

Allied troops were using deep fox-holes dug and abandoned by the Reds. American pilot reported many Communists withdrawing across the Han River ahead of the Allied drive. However, it appeared later at least some of these were not retreating but were hastening to the area of the counter-attack around Chipyeong.

Rhee Hopes To Return  
While the battle raged, Korean President Syngman Rhee declared: "I hope to be back in Seoul soon."

The 75-year-old president also predicted, "The war is already coming to an end," presumably because the Chinese Communist soldier "is fighting without spirit. He has no purpose for which to sacrifice his life."

Rhee flew to U. S. Tenth Corps headquarters to confer upon the corps commander, Maj. Gen. Edward M. Almond, the Korean order of military merit, with silver star.

Seven Chinese Communist soldiers, under a white flag, surrendered Thursday. They were the first in the eight-day-old western front limited offensive. The Reds said they were from a newly-committed reserve.

### Oklahoma Coach Is Visitor In Midland

Bud Wilkinson, athletic director and head football coach at the University of Oklahoma, was in Midland Wednesday night and Thursday visiting with Eddie Chiles, Jr. Wilkinson was to leave Midland Thursday afternoon. He is returning to the Sooner campus at Norman after vacationing in Arizona.

### Minus One—

(Continued From Page One) received a minimum of complaints of low pressure. The City Water Department notes an increase in the number of frozen pipes reported.

Transportation facilities were reported normal, with a few schedule delays.

Midland motorists seemed to be suffering most from the extreme cold. Cars with dead batteries, frozen radiators, and automobiles that "just plain won't start" caused a sharp increase in the activities of Midland garages.

Attendance in Midland schools remained below normal, but the absenteeism was not as great as Wednesday.

Lonnie Dee Kirby of the Midland Hotel and O. T. Bilbray, 609 South Marienfeld Street, were injured Wednesday in accidents traceable to the weather.

Bilbray, while trying to start his automobile, caught his hand in the generator belt. He had two fingers amputated at Western Clinic-Hospital.

Kirby fell on a slippery downtown sidewalk and was hospitalized overnight at Midland Memorial Hospital for observation. He was dismissed Thursday morning.

### Bennett Meyers Is Paroled From Prison

WASHINGTON.—P.—Bennett E. Meyers, former major general in the Air Force, was paroled from prison Thursday.

Since 1948, he has been serving time in the federal reformatory at Lorton, Va., after being convicted of inducing a civilian associate to lie about his sideline business activities during World War II.

He immediately was picked up by U. S. marshals to answer a federal income tax evasion indictment pending against him at Baltimore.

Meyers, removed from Lorton to the District of Columbia jail, later was taken before U. S. Commissioner Cyril Lawrence, who fixed his bond on the income tax charge at \$5,000. Meyers' associates said the bond would be posted promptly.

### Civilization—

(Continued From Page One) to believe the strengthening of Western Europe's defenses would invite attack by the Communists.

This was a contention Senator Taft (R-Ohio) has made in opposing the sending of a large U. S. land army to Europe.

Eisenhower said his survey of Europe gave him only a "meager base" on which to recommend American help in manning Western Europe's defenses.

But he stoutly contended that what the Western nations are trying to do "cannot honestly be considered by any other nation as a threat to its existence."

He said the Western European defense force is not being mobilized for any belligerent or aggressive purpose.

"We are going to build for ourselves a secure wall of peace."

The lawmakers' arose and applauded when Eisenhower, in full uniform, appeared before them. The 510-seat hall was filled.

Mrs. Eisenhower, wearing a red dress and black hat, was seated in the front of the auditorium with a group of women members of Congress.

Vice President Barkley presiding at the informal gathering, told the Congress members Eisenhower would talk an hour or more, but there would be no opportunity for them to question him.

However, two key Senate committees—those on Foreign Relations and the Armed Forces—had a question and answer meeting scheduled with Eisenhower Thursday afternoon.

Eisenhower's report is expected to influence vitally congressional opinion on the critical issue of sending more American ground troops to Europe—in addition to those already in Germany, Austria, and Trieste—in future months.

Administration officials are counting heavily on Eisenhower's estimate of the situation to put across the idea that although the job of building Europe's defense forces will be difficult and costly, it can be done provided all the Atlantic Treaty countries do their full share.

ADMITTED TO HOSPITAL

Mrs. Daniel E. Sibley of Elsa was admitted to Midland Memorial Hospital Thursday as a medical patient.

FRANKLIN AND CONLY  
PUBLIC ACCOUNTANTS  
Announce  
The Removal Of Their Offices  
To  
2400 W. WALL  
Phone 234 Box 534  
Midland, Texas  
Wm. E. Conly, Jr. C.P.A. Wm. B. Franklins, P.A.  
B. C. Girdley, Jr.

**CARTON OF GUM!**  
 \$1 VALUE! 20 PACKS. **69¢**  
 Buy now and save! A wonderful choice—all your favorite flavors: Spearmint, Fleers Peppermint, Beech-Nut, Dentyne—MORE!  
**69¢ CHOCOLATE CHERRIES**  
 In cordial-cream Tasty POUND **39¢**

All 5c Candy Bars—3 for 10c

60c BOYER Hair Arranger **39¢**  
 Wrisley Bath Soap Ten Bar Bag **59¢**  
 43¢ PREP Shave Cream 2 for **53¢**  
 Popular Brands Cigarettes Carton **1.79**

FORMULA 20 Cream SHAMPOO  
 Regularly 89¢  
 2 4-oz. jars **1.19**

NOXZEMA  
 Special Offer!  
**85¢ NOXZEMA SKIN CREAM**  
 Boudoir jar for... **59¢**

Comforting HEAT G-E INFRA RED BULB  
 Fits any socket... **1.10**  
 Soothes away pain; dries and defrosts.

**57¢ Value Buy!**  
**GILLETTE**  
 • Super-Speed RAZOR  
 • 10 BLUE BLADES in plastic dispenser  
 • STYRENE TRAVEL KIT  
 All for... **\$1**  
 20 Gillette Blue Blades... **98¢**

**MIDLAND**  
 Walgreen Agency  
**DRUG CO.**

SPECIALS THURSDAY P.M. — FRIDAY — SATURDAY

Right reserved to limit quantities.

We are never knowingly undersold... We meet or beat any price in Midland...

**50¢ COLGATE 29¢**  
 TOOTH PASTE — (Limit 1)

**1.25 HADACOL 89¢**  
 TONIC — (Limit 2)

**49¢ Mineral Oil 23¢**  
 WHITE, HEAVY

**50¢ BARBASOL 33¢**  
 SHAVE CREAM — (Limit 2 tubes)

**25¢ B-C TABLETS 13¢**  
 OR POWDER — (Limit 2 pkgs.)

**FIGHT COLDS NOW!**

Helps Reduce Fever of a COLD!  
**Grove's BROMO QUININE**  
 Box of 15 cold tablets... **39¢**  
 Box of 32 tablets... **62¢**  
 Twelve Quick-Acting FOUR-WAY Cold Tablets... **19¢**

Sore Throat?  
**LISTERINE ANTISEPTIC**  
 14-oz. bottle... **79¢**

Quick relief for stuffy nostrils.  
**1-oz. size... 29¢**

CHECKS MISERY OF A COLD!  
**ANAHIST ANTIHISTAMINE**  
 25 milligram. Bottle of 40... **98¢**  
 Potent Antihistamine 36 ANEFRIN TABLETS... **89¢**

**85¢ BAUME 69¢**  
 Ben-Gay

**HOLMES SPRAY 1.25**  
 Nasal Atomizer

**60 THROAT DISCS 15¢**  
 Parke-Davis, Medicated

U.S.P. Quality **WITCH HAZEL**  
 Mild astringent Pint, **49¢** 33¢

**General Electric Ruby-Glass HEAT LAMP**  
 Fits any socket... **2.95**  
 Comforting heat at thrifty, low cost!

**Stops Odors Fast! DIAL SOAP DEODORIZERS**  
 19¢ 2 bars 37¢  
 Mild, gentle and lightly scented.

**SICKROOM Supplies!**

5.69 **Mastercraft HEATING PAD**  
 3-speed switch... **4.49**

7.95 **Electrostat Automatic Vaporizer**  
 Cord & plug, too... **6.95**  
 Safety shut off.

**Becton-Dickinson THERMOMETER**  
 Oral or rectal... **1.75**  
 Easy to read.

**33¢ SURGICAL COTTON**  
 Physicians & Surgeons. 2-oz. pack... **29¢**

**27¢ GAUZE BANDAGE**  
 Sterile and sanitary. 2-in. x 10-yds... **23¢**

**LYSOL DISINFECTANT**  
 Antiseptic, too! 6-ounce bottle for... **49¢**

**RELAX BED PAN 3.29**  
 Blue enameled finish...

**COUPON**  
 1.25 Jeris MEN'S HAIR BRUSH  
 Nylon Bristle (with coupon) **49¢**

1.00 **Rhinall Nose Drops 69¢**

65¢ **Sal Hepatica 44¢**

60¢ **S. T. 37 Antiseptic 39¢**

50¢ **PHILLIPS Milk of Magnesia 33¢**

**COLGATE HALO SHAMPOO**  
 Large bottle... **49¢**

**DR. LYON'S TOOTH POWDER**  
 50c size... **39¢**

**Never Greasy KREML Hair Tonic**  
 6-ounce bottle... **79¢**

**POTENT VITAMINS!**

Save Now on TWIN-PACKAGE Sale!  
**OLAFSEN AYTINAL**  
 MULTIPLE VITAMINS  
 Just 1 capsule a day supplies normal need.  
**\$5.58 Twin-Pack SAVE \$2.09 3.49**  
 Bottles of 100 capsules.

**LILLY HOMICEBRIN**  
 Full strength **3.29**  
**SQUIBB'S THERAPEUTIC FORMULA CAPSULES**  
 Bottle 100 capsules **8.98**

**Olafsen Oleum Percomorphum**  
 Regularly \$2.98  
 2 50cc bottles... **4.49**

**EVERSHARP SCHICK BLADES**  
 Injector pack 20... **69¢**

**PACQUINS HAND CREAM**  
 Medium size jar... **49¢**

Exclusive at Walgreen's!  
**2.98 ALARM**  
 Dependable Corning! 40-hour clock—metal case, easy-read 2-tone dial.  
 Look at our LOW Price! **1.98**  
 (Plus fed. tax.)

• 12-inch Reflector  
 • Safety Wire Guard  
 • Long Cord and Plug  
**6.79 HEATER 5.49**  
 Beams heat rays like searchlight! "Focalipse"

**HELENA RUBINSTEIN \$6 ESTROGENIC HORMONE TWINS**  
 Limited Time—**3.50**  
 Cream and Oil for aging skin.

Dry Skin?—Try Amazing **Creme-Whipped Balm Barr Lotion**  
 5-OUNCE JAR **59¢**  
 Fast relief for chapped hands!

Now! Push-Button Hand Beauty!  
**\$1.00 JERGENS LOTION**  
 Plus Fingertip Dispenser Gift!  
**BOTH ONLY 79¢**  
 Limited time offer.

All-Purpose ZONITE ANTISEPTIC 2-ounce bottle... **49¢**  
**Zonite**

**IODENT TOOTH PASTE**  
 Large tube... **42¢**

**WILDROOT CREAM OIL HAIR TONIC**  
 8-ounce bottle... **89¢**

**Pre-Wrapped MODESS NAPKINS**  
 50c size... **39¢**

**AYDS FOR REDUCING**  
 Reduces without diet with this easy plan. Month's supply... **2.75**

**10¢ PKG. NOTE BOOK PAPER**  
 2 for **12¢**  
 (with coupon) (Limit 6 Pkgs.)

6-oz. **Bactine Antiseptic 69¢**  
 1.50 **Ingram's Shave Cream 39¢**  
 Tube or Jar  
 1.50 **Ortho Gynol Jelly 98¢**  
 1.50 **Amphojel 89¢**  
 4-oz. **Chamberlain's HAND LOTION 39¢**

**Electrical Needs**

Hot or Cold Air **\$8**  
**Hair Dryer 6.75**  
 Air-cooled motor. It's easy to use.

Sunbeam Automatic Iron, Light, 2 1/4 lb. **13.49**  
 G-E Automatic Pop-up Toasters... **19.95**  
 7-Way Floor Lamps, 14.95 value... **8.88**  
 G-E Combination Sandwich Grille and Waffle Iron... **19.95**  
 G-E Electric Blanket, Double Bed Single Control... **46.95**  
 Sunbeam Mixmaster... **44.95**  
 Sunbeam Coffeemaster... **34.50**

### Pressure Selling Hits New Low Mark

MANHASSET, N. Y. —(AP)—New York's big and busy department stores know how to fall in step with the more leisurely tempo of small town life.

A housewife, reading about some bargains in big advertisements in her morning paper, telephoned a suburban branch of one of Fifth Avenue's famous stores. She was informed by a sweet voice:

"I'm sorry, but the girl who takes that kind of order is out for lunch, could you call back this afternoon?"

### Vaccination Drive Underway In Malaya

SINGAPORE —(AP)—The Danish team of experts carrying out a vaccination campaign in the Federation of Malaya has so far tested 1,225 persons and inoculated 706.

Dr. Buss Hansen, of the World Health Organization, leader of the party, said the team was training Malayan doctors in carrying out tests and administering vaccine.

There now are 16,000 registered motor cars on Singapore roads.



### Newsprint Shortage May Bring Smaller, Better Newspapers

AUSTIN —(AP)—What will the national emergency—and war, if that comes—do to your city's newspaper?

It probably will make it better—though smaller.

It may be smaller because of a newsprint shortage. There is a possibility it will be smaller because of reduced advertising.

But it will be better. The news stories will go behind the bare facts to give you the "why." The complexity of today's news—at home and abroad—demands it. Advertising will be easier to look at, more compelling. The ads will be attention-getters.

All this Texas newspapers are trying to do while facing mounting problems of their own—higher taxes, loss of manpower, complicated government regulations, higher operating costs.

"The newsprint supply situation is bad," W. R. Beamer, publisher of The Lubbock News, told the Texas Press Association's mid-Winter meeting here last weekend. "United States newspapers" indicated needs are greater than the world supply.

Some suppliers are cutting all 1951 orders to 95 percent of 1950. "We're all using more paper but more paper is not being produced."

More Effective Ads Reduced production for civilian goods might prompt reduced advertising by firms which already have more customers than they can supply, an advertising expert said. He was Curtis Taubee of Fort Worth. "Advertising must be more effective," Taubee said.

David Rasco, Amarillo Globe-News columnist recently returned from Korea, said American news services are doing a top job of delivering the news from Korea despite "pretty rough living conditions" and communications difficulties.

A warning of higher taxes, and of a maze of paper work with new government regulations, came from Joseph G. Terry, newspaper tax consultant from Chicago. But Terry said "You cannot economize a paper into a success" and urged careful cost-accounting to learn where losses occur.

"The newspapers of Texas are getting better and better," the publishers were told by Felix McKnight, managing editor of The Dallas News. "But we must try harder to get the whole story, the 'why.' And we must continue to fight the battle of the little man. It's our job to keep the cry of public opinion ringing through the land."

Annually, insects cause more than 1,500,000 deaths and do \$700,000,000 worth of damage in India.

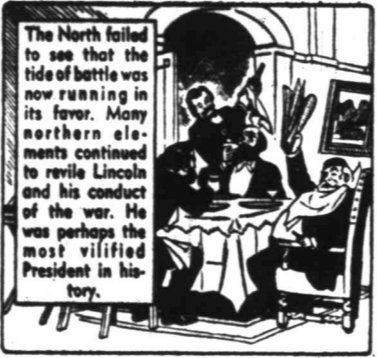

### Disatisfaction with the war continued in the North. Enraged by Lincoln's proclamation of a military draft, mobs took violent possession of New York City on July 13, 14, and 15, 1863. Order was finally restored by the Army.

The North failed to see that the tide of battle was now running in its favor. Many northern elements continued to revile Lincoln and his conduct of the war. He was perhaps the most vilified President in history.

After Gettysburg, the leaders of the Confederacy knew that their situation was an increasingly desperate one. The South fought on for almost two years more, but the die was cast.

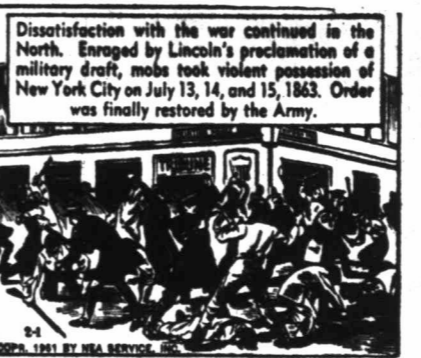

### Youth Center Chatter

By JOYCE HOWELL

This week we peek out of our nice warm caves where we have been hibernating the last few days to bring you some news of the Midland teens. Even the most cynical will have to admit we've had some real Northern weather the last few days.

The second semester of high school has started off with a bang. Tryouts for the Senior Play, plans for the Queen's Coronation, plans for future Youth Center dances, and evening scheduled practices for the members of the Operaetta cast are keeping most of the teens busy.

We have seen a lot of college students home for mid-semester vacations lately. Some of the boys have dropped out of school for this last half to join Uncle Sam. Preston Conner now is working at the Piggly-Wiggly store after attending Hardin-Simmons the first semester. Preston now is a member of the Midland National Guard. Cecil Smith also has dropped out of school in Abilene.

This week we have a huge bouquet to give to June Hazlip. June was co-author of this column before entering her freshman year of college at the Texas State College for Women. We have received word that June is one of five freshman cheerleaders for the all-school start night February 2.

From the news we have heard, this will be a big affair on the T.S.C.W. campus. Congratulations, June!

Answers Call Another Y. C. member, Tom Carruthers, is answering the call of Uncle Sam. Tom leaves soon for Florida where he will visit his mother before entering the employment of the United States.

Gloria Anguish has taken up a new hobby—that of weaving. She has a small blue loom and now is in the midst of making a genuine, original, pot holder. Gloria's mother has told her it will not be heavy enough. Does that faze Gloria? Of course not. "Oh well," she says, "I'll get the experience."

We have now learned a new twist to the way the name of the city of Lamesa was decided upon. Dan Black informed us that the mayor of the city was asked to decide upon a name. The man stood on his front porch and said, "Let me see, Lemme see, Lemme see, 'Lamesa'" and the city of Lamesa had a name.

We have had two Y. C. members on crutches lately. Ronnie Rone and Nina Wendt were limping around the Center and looking very hurt. Nina's ankle was hurt some time ago in an accident. Ronnie was injured in a recent basketball game. They no longer are using the crutches and we are quite glad for them.

Teens—Please Note Say teens—here is an important announcement for all of you. The 1951 membership cards now are in and everyone is requested to buy one. Cards cost one dollar and will entitle you to membership in the Center for the year 1951. On February 19, cards are going to be checked and only those with cards will be admitted to the Center. There are going to be a lot of dances and other activities going on around the Y.C. and if you want to take part, you had better get your new cards.

Warning! It no longer pays to be too friendly! Yes, you read that last sentence correctly—it no longer pays to be too friendly. Jerry Wallace came in the Center a few days ago with a huge smile on his face, offering to shake hands with

### FUNNY BUSINESS



### FOOT SPECIALIST

DR. VIRGINIA Y. JOHNSON  
306 N. Main CHIROPODIST Phone 856

### ENJOY MEALTIME VARIETY...

Light, tender chiffon cake with delicious pineapple blended and baked in it... topped with a smooth pineapple cream icing. A treat that will be enjoyed by the entire family!

### PINEAPPLE CHIFFON CAKE 65c

Applesauce Cake  
The true, rich flavor of old-fashioned applesauce is in this wonderfully, nourishing cake. Topped with a wonderful smooth caramel icing.

### 65c

CHERRY BLOSSOM PIE  
Delicious, tender cherries flavored just right and baked in a flaky pie crust. Covered with a generous helping of fluffy meringue!

### 60c

FRENCH APPLE PIE  
Tender pie crust filled to the brim with apples spiced just right and covered with a wonderfully different butter-krisp topping!

### 60c

YEAST DONUTS  
FRESH FROM THE KETTLE DAILY are these wonderful Snowwhite donuts! A breakfast appetizer that can't be beat! Try some today!

### 40c dozen

**STOP** Your WATER HEATER TROUBLE NOW  
No More Rusty Water—No More Leaky Tank  
Buy a FOWLER GLASS LINED WATER HEATER  
Backed by a 15 Year Warranty  
Available Through Your PLUMBING CONTRACTOR  
Distributed by ECONOMY SUPPLY COMPANY, Midland

**DELICIOUS EATING at TEMPTING PRICES**

Lettuce Pound 10c  
Potatoes No. 1 Russet—10 Lb. Mesh Bag 49c

GLADIOLA White Cake Mix Box 39c  
GLADIOLA Biscuit Mix Box 31c  
GLADIOLA Waffle Mix 20 Oz. Box 29c

Salad Oil Kraft—Bottle 36c

BALLARD Oven Ready Biscuits 2 Cans (with coupon) 20c

PARKAY OLEOMARGARINE With Coupon Worth 10c Pound 36c

Trend 2 boxes 49c Pi-Do Box 18c  
Kellogg's All-Brn Box 19c Coca-Cpla 25c  
Jolly Time Pop Corn Can 22c Margarine 1b. 41c

Sliced Bacon Decker's Tall Korn—Lb 49c

Pork Chops Center Cut—Pound 55c

Catfish Fresh Water—Pound 79c

Brick Chili Home Made—Pound 69c

WE GIVE S&H GREEN STAMPS

**WHITSON FOOD STORE**  
Corner of N. W. Front and "M" St. Phone 1311

### Annual Survey Lists O&G Top Advertiser

The biggest magazine in the world measured by number of pages of advertising carried, is The Oil and Gas Journal, according to the annual compilation by Advertising Age.

This is the second successive year that The Oil and Gas Journal has topped the list of all periodicals, reflecting power of expansion and buying power of the petroleum industry. As usual, several business magazines carried more advertising last year than any of the mass-circulation popular magazines.

The Oil and Gas Journal, a weekly news and technical magazine published at Tulsa, carried 632 pages of advertising during 1950. Following in the Advertising Age compilation were Iron Age with 5,723 pages; Steel, 4,700 pages; American Machinist, 4,630 pages; Saturday Evening Post, 4,423 pages; Engineering News Record, 3,838 pages; and Life, 3,814 pages.

### Food Price Index Again Climbs Sharply

NEW YORK —(AP)—Wholesale food prices, as measured by the Dun & Bradstreet index, climbed sharply in the last week.

The index advanced nine cents to \$7.17—highest since Aug. 10, 1948, when it was \$7.18.

The index, which has not posted a decline since early last October, now is 23.8 percent above the year-ago level of \$5.79. The record high was \$7.36 in mid-July, 1948.

### Manuscript On Pine Trees Is Published

WASHINGTON —(AP)—The U. S. Department of Agriculture has published a manuscript written by the late G. A. Pearson on his 40-year study of the Ponderosa pine trees of the Southwest.

A spokesman at the department says Pearson studied the trees as a federal specialist and gained results that are of great value to lumbermen and forest managers. Pearson's experimental work is being continued by the forest service.

Fresh in Town—and I'm featuring them!

YOUR NEIGHBORHOOD GROCER

WASHINGTON STATE DELICIOUS and WINESAPS

Enjoy this twin treat while it lasts. Give the family Washington State Delicious and Winesap apples every day!

DELICIOUS America's favorite for eating fresh.

WINESAPS For eating fresh, for cooking.

they're extra thin ...

Supreme Flavor has made Supreme Salad Wafers the outstanding quality crackers in the West.

Now packed in the new 4-Pack—Salad Wafers are extra thin, and extra good.

Four individual packs for...  
FLAVOR • FRESHNESS • CRISPNESS • FLAKINESS

Supreme IN FLAVOR! BY Supreme BAKERS

BOWMAN BISCUIT CO.

ANOTHER OUTSTANDING CRACKER BY SUPREME BAKERS  
**TOWN HOUSE CRACKERS**  
...dainty, oval-shaped crackers "just right for two bites."  
Supreme Town House Crackers are Supreme in Flavor!

for Freshness! 4 1/4 lb. packages

Supreme Salad Wafers THIN SALTINE CRACKERS

CREAM CUFFS and CHOCOLATE ECLAIRS  
For a wonderful treat... put a cream puff or éclair in their lunch box! You'll be delighted with the results!

### 2 for 15c

BUTTERCUP ROLLS  
Baked FRESH DAILY... MORNING and EVENING! A real treat that adds variety to each meal! Try some today and hear the praise!

### 30c dozen

Your Valentine Party  
... will be complete if you let SNOWWHITE do your special baking! Brighten up every occasion with specially baked delicacies from Snowwhite!

**Snowwhite BAKERY**  
105 N. Pecos St. Phone 2910

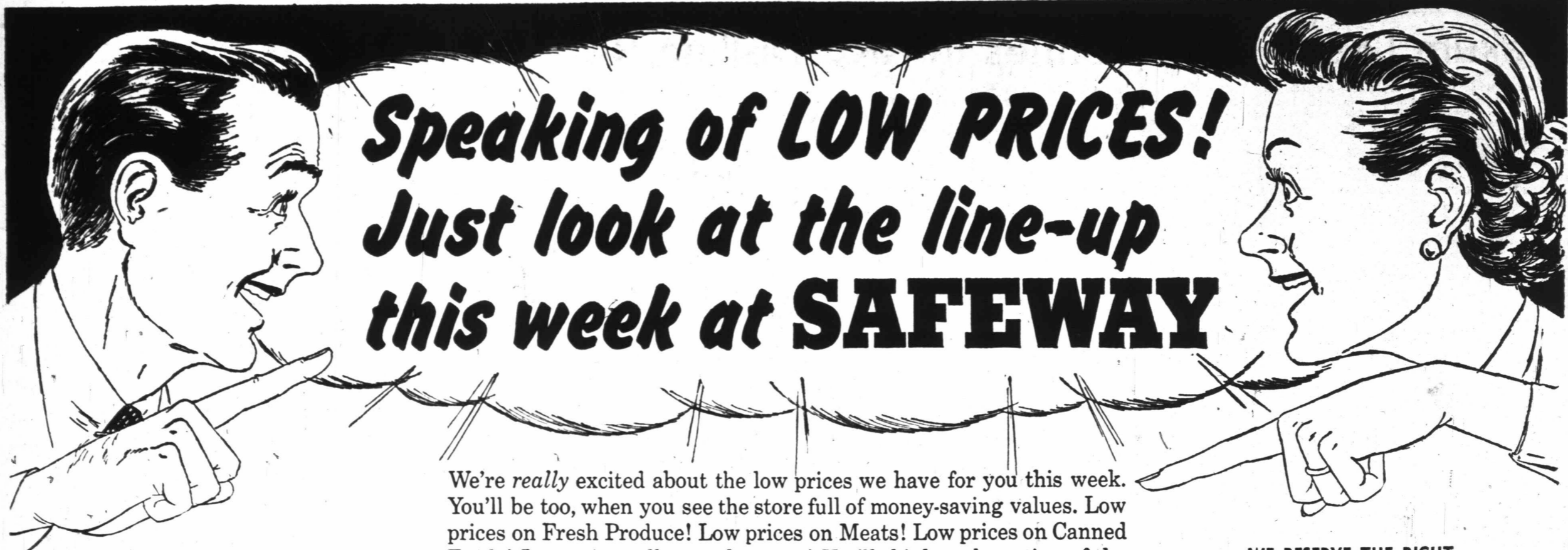

# Speaking of LOW PRICES! Just look at the line-up this week at **SAFEWAY**

We're really excited about the low prices we have for you this week. You'll be too, when you see the store full of money-saving values. Low prices on Fresh Produce! Low prices on Meats! Low prices on Canned Foods! Low prices all over the store! You'll think each section of the store is trying to outdo every other in offering you savings. Like those listed below. Check them. Then hurry over and—save, SAVE, SAVE!

WE RESERVE THE RIGHT  
TO LIMIT QUANTITIES.  
NO SALES TO DEALERS.

FROZEN FOODS	
Blended Juice	Minute Maid 6-oz. tin 27c
Grapefruit Juice	Minute Maid 6-oz. tin 27c
Green Peas	Honor 12-oz. pkg. 28c
Green Beans	Honor Cut 12-oz. pkg. 31c
Strawberries	Honor 12-oz. pkg. 49c

FRUITS	
Peaches	Castle Crest Choice No. 2 1/2 tin 32c
Cherries	Honeybird R.S.P. No. 2 tin 25c
Pineapple	Ukele Half Slices No. 2 tin 29c
Pears	Harper House Halves No. 303 tin 26c
Fruit Cocktail	Hostess Delight No. 2 1/2 tin 39c

VEGETABLES	
Asparagus	Del Monte Early Garden Pic tin 32c
Hominy	Uncle Williams No. 2 tin 11c
Pimentos	Dromedary 4 oz. tin 14c
Chow Mein	Dinner-LaChoy Beef Pkg. 73c
Beets	Libby's Fancy Sliced No. 303 tin 14c

PREPARED FOODS	
Tamales	Van Camp's No. 300 tin 25c
Chile Con Carne	Van Camp's No. 303 tin 46c
Spanish Rice	Ashley's No. 1 tin 13c
Taco Sauce	Valley 4-oz. tin 10c
Spaghetti and Meat	Libby's No. 2 tin 25c

BEVERAGES—JUICE	
Grapefruit Juice	Town House Natural 16-oz. tin 24c
Grapeade	Hi-C 12 oz. tin 10c
Tomato Juice	Sunny Dawn No. 2 tin 14c
Prune Juice	Heart's Delight Quari 33c

BREAKFAST NEEDS	
All-Bran	Kellogg's 16-oz. box 25c
Raisin Bran	Skinner's 10-oz. box 16c
Corn Flakes	Kellogg's 13-oz. box 21c
Fresh Eggs	Breakfast Gem Large Grade "A" Dozen 64c
3Minute Oats	20-oz. box 16c

SOUPS—CRACKERS	
Tomato Soup	Campbell's No. 1 tin 12c
Vegetable Soup	Heinz 11-oz. tin 14c
Chicken Soup	Campbell's No. 1 tin 18c
Crackers	Busy Baker Salted 1 pound box 29c
Tea Timers	Rounded Crackers Lb. box 33c

FLOUR and FLOUR MIXES	
Harvest Blossom	All Purpose Flour 25-lb. bag \$1.85
Kitchen Craft	Best Flour For Fine Baking 10-lb. bag 98c
Gold Medal	All Purpose Flour 10-lb. bag 98c
Crustquick	Betty Crocker Pie Crust Mix (Deal)—2 boxes 27c
Fleet Mix	Get 10c Coupon at Store 40-oz. box 42c

PET FOODS	
Cat Food	Puss 'N Boots 15-oz. tin 15c
Dog Food	Pard Tail tin 15c
Horse Meat	Hill's Fresh Frozen Lb. pkg. 25c
Bird Seed	French's 10-oz. pkg. 19c
Gaines Meal	A Balanced Ration For Your Pet 2-lb. pkg. 36c

Sardines	Maine Oil; Flat tin	5c
Orange Juice	Minute-Maid, Fresh Frozen; Makes 24 Ounces—6 oz. tin	19c
Salad Dressing	Cascade; Pint	19c
Milk	Cherub; Tall tin	2 for 21c
Tomato Juice	Sunny Dawn; 46. ounce tin	23c

Camay	Camay	Vienna Sausage	Fab	White Cake Mix	Devils Food Mix
Soap of Beautiful Women—Reg. bar 9c	Soap of Beautiful Women—Bath bar 13c	Libby's Finest No. 1/2 tin 21c	"Fabulous Suds" Discovery—Lge box 32c	Dromedary 16 oz. box 35c	Dromedary 14 oz. box 26c

Just look what we have for you in the **MEAT SECTION!**



Fresh Fryers	Grade A, Dressed and Drawn — Pound	55c
Pork Chops	Lean End Cuts Pound	57c
Smoked Hams	Small Size, Half or Whole — Pound	63c

Chuck Roast	U.S. Choice Grade Mature Grain Fed Beef—Pound 77c	Haddock Fillets	Boneless, Pan Ready Pound 47c
Ground Beef	85% Lean Beef, 15% Fat Added For Flavor—Pound 69c	Sliced Bacon	Corn King Pound 49c
Beef Short Ribs	Govt. Inspected, Excellent Braised—Pound 49c	Pork Roast	From Fresh Pork Shoulder Pound 47c
Wieners	Fresh Skinless Pound 55c	Longhorn Cheese	Pound 54c

PRESERVES and JELLY	
Peach Preserves	Welch's 16-oz. glass 27c
Apricot Preserves	Welch's 16 oz. glass 32c
Grapelade	Welch's 16-oz. glass 25c
Grape Jelly	Welch's 10 oz. glass 21c
Plum Preserves	Valamont No. 2 glass 51c

DRIED BEANS—FRUITS	
Pinto Beans	Recleaned 2 lb. pkg. 25c
Lima Beans	Large Size 1-lb. pkg. 19c
Split Peas	Sunny Hills Green or Yellow 1-lb. pkg. 15c
Prunes	Rosetta Medium 2-lb. pkg. 47c
Sliced Apples	Pilo Choice 1-lb. pkg. 45c

MISCELLANEOUS	
Airway Coffee	Fresh Ground As You Buy 2 pound package 82c
Nob Hill Coffee	Finest Blend, Whole Bean 2 pound package 84c
Edwards Coffee	"Fresher By Days" 2 pound tin 89c
Margarine	Sunny Bank, Foil Wrapped Quarters Pound 37c
Sandwich Spread	Lunch Box Pint 39c
Bleach	White Magic 1/2 gallon 31c
Lava Soap	"Gets Dirty Hands Clean" Large bar 14c
Spic and Span	Cleanser 16 oz. box 25c
Cocoa	Hersey's 8 oz. box 25c
Cheese Food	Breeze 2 pound box \$1.05
Dish Towels	Excello, Finest Quality Package of 3 79c
Scrub Brush	Perma Each 25c
Wizard Wick	Deodorant 5 oz. glass 39c
Catsup	Taste Tells 14 oz. glass 18c
Tuna	Torpedo Grated 6 oz. tin 29c



Be sure...shop **SAFEWAY**

# Yoakum Leads WT Counties In RRC Drilling Requests

The largest number of applications for permission to drill since May of 1960 were filed with the district 8 office of the Railroad Commission of Texas last week.

Field applications for the last seven day period totaled 114. Requests to drill 10 wildcats in as many counties were filed.

In May of last year, 134 applications were filed with the oil and gas division of the RRC.

In Yoakum county, operators intend to drill 29 prospectors, most of them in the Wasson field.

Ector County was second with 15 and Scurry third with 14 applications to drill.

**Andrews County—**  
Midland Farms—Anderson-Prichard No. 1-J-S Fasken, 660 feet from north and east lines of section 5, block 42, T-1-N, G&M&B&A survey, rotary, 5,000 feet depth.

Midland Farms—Stanolind No. 1-M David Fasken, 660 feet from north and west lines of northeast quarter of section 39, block 41, T-1-N, G&M&B&A survey, rotary, 5,000 feet depth.

Midland Farms—Anderson-Prichard No. 2-44-D Fasken, 660 feet from north and 1,980 feet from west lines of section 44, block 41, T-1-N, G&M&B&A survey, rotary, 5,000 feet depth.

Dollarhide Clearfork—Cities Service No. 1-M Cowden, 550 feet from west and 660 feet from south lines of section 13, block A-52, psal survey, rotary, 8,400 feet depth, dual with Devonian.

Dollarhide—Cities Service No. 1-M Cowden, 550 feet from west and 660 feet from south lines of section 13, block A-52, psal survey, rotary, 8,400 feet depth, dual with Clear Fork.

**Borden County—**  
Reinecke—Rutherford-Heep No. 7-A T. L. Griffin, 2,173 feet from east and 1,667 feet from south lines of section 59, block 27, H&TC survey, rotary, 7,500 feet depth.

Reinecke—P. R. Rutherford and Sons No. 1 W. E. Murphy, 467 feet from west and south lines of section 82, block 25, H&TC survey, rotary, 7,500 feet depth.

Reinecke—Magnolia No. 1 Alex Murphy, 467 feet from south and east lines of southwest quarter of section 98, block 25, H&TC survey, rotary, 7,500 feet depth.

Amended as to location: Von

Roeder—Amerada No. 1 Ben R. Weathers, 2,002 feet from north and 503 feet from west lines of section 95, block 25, H&TC survey, rotary, 7,500 feet depth.

Wildcat—Hunt Oil Company No. 1 R. L. Gray, et al, 330 feet from south and east lines of section 224, block 97, H&TC survey, rotary, 9,000 feet depth.

Von Roeder—Amerada No. 2 Ben R. Weathers, 2,002 feet from south and 653 feet from west lines of section 95, block 25, H&TC survey, rotary, 7,500 feet depth.

Von Roeder—Phillips No. 1 Conrad, 666 feet from north and 656 feet from west lines of east half of section 79, block 25, H&TC survey, rotary, 6,900 feet depth.

Reinecke—Rutherford-Heep No. 5-A T. L. Griffin, 973 feet from east lines and 1,667 feet from south lines of section 59, block 27, H&TC survey, rotary, 7,500 feet depth.

Wildcat—Shell No. 1 W. E. Nicholson, 467 feet from north and south lines of labor 13, league 212, Crosby CSL survey, rotary, 9,000 feet depth.

**Cochran County—**  
Levelland—S. W. Sibley Trustee No. 1 E. A. Manning, 440 feet from west and south lines of east half of labor 6, league 63, Midland CSL survey, rotary, 5,000 feet depth.

Levelland—Stephens of Oklahoma City No. 2 Masten, 694 feet from north and east lines of labor 23, league 134, Armstrong CSL survey, rotary, 5,000 feet depth.

Levelland—Southwest Natural No. 2 Callie Pierce, 440 feet from north and west lines of labor 27, league 64, Midland CSL survey, rotary, 5,000 feet depth.

Levelland—Southwest Natural No. 1 Callie Pierce, 440 feet from north and 1,320 feet from west lines of labor 27, league 64, Midland CSL survey, rotary, 5,000 feet depth.

Levelland—M-O Rife, Jr. of Fort Worth No. 1 N. S. DeLoache, 2,893 feet from west and 471 feet from south lines of league 113, Potter CSL survey, rotary, 5,050 feet depth.

**Crane County—**  
Yarbrough-Allen—Amerada No. 1-A Carlville National Bank, 660 feet from north and 1,980 feet from east lines of section 17, block 46, Gunter & Munson survey, rotary, 11,000 feet depth.

Jordan-Tubbs—Amerada No. 1 A. B. Connell, 330 feet from north

and east lines of southeast quarter of section 1, block B-22, psal survey, rotary, 6,000 feet depth.

Wildcat—Texas No. 1 Edith Terry, 1,980 feet from southeast and southwest lines of section 11, block 35, H&TC survey, rotary, 5,700 feet depth.

O-Bar—John B. Collier, Jr., et al, No. 5-G W. E. Connell, 330 feet from east and 1,650.3 feet from north lines of section 14, block 22, psal survey, cable, 4,000 feet depth.

**Dawson County—**  
Wildcat—Atlantic No. 1 F. E. Hardy, 660 feet from north and east lines of Tract 57, league 277, Higginbotham-Harris survey, Sub-Division No. 1, rotary, 10,500 feet depth.

**Ector County—**  
Yarbrough & Allen—Amerada No. 5 Carlville National Bank, 660 feet from south and east lines of section 18, block 46, Gunter & Munson survey, rotary, 11,000 feet depth.

Amended: Goldsmith-5600—Stanolind No. 1-A First National Bank of Fort Worth, 660 feet from south and west lines of north half of section 32, block 44, T-1-S, T&P survey, rotary, 6,000 feet depth, change lease name and acreage.

Amended: Goldsmith-5600—Stanolind No. 1-A First National Bank of Fort Worth, 660 feet from north and west lines of north half of section 32, block 44, T-1-S, rotary, 6,000 feet depth, to change lease name and acreage.

Goldsmith—Clearfork—Phillips No. 4 Weyman, 660 feet from east and south lines of section 12, block A, psal survey, rotary, 6,200 feet depth.

Lawson-Simpson—J. L. Hamon, E. L. Cox & Byrd-Frost No. 1 TXL, 660 feet from north and west lines of east half of northwest quarter of section 41, block 44, T&P survey, rotary, 5,800 feet depth.

To deepen: TXL Upper Clearfork—Rowan No. 4 T&P Land Trust, 781 feet from west and 554 feet from south lines of southeast quarter of section 29, block 45, T-1-S, T&P survey, rotary, 5,900 feet depth.

Goldsmith-5600—Atlantic No. 4-N TXL, 660 feet from south and west lines of section 31, block 44, T-1-S, T&P survey, rotary, 5,850 feet depth.

Unnamed area—Texas Gulf No. 5 J. E. Parker, 660 feet from north and west lines of southwest quarter of section 3, block 45, T-2-S, T&P survey, rotary, 6,500 feet depth.

Goldsmith North Silurian—Grisham-Hunter of Abilene No. 1-F R. B. Cowden, 1,980 feet from west and north lines of section 10, block 45, T-2-N, T&P survey, rotary, 8,200 feet depth.

Martin-San Andres—Phillips No. 27 Embar, 1,980 feet from south and west lines of section 9, block 44, T-1-N, rotary, 4,250 feet depth.

To Deepen: Donnelly Holt—Lea Drilling of Midland No. 1 Johnson, 330 feet from north and west lines of section 44, block 43, T-1-S, T&P survey, rotary, 6,000 feet depth.

Goldsmith-5600—Phillips No. 1-LL TXL, 665 feet from north and 670 feet from west lines of section 37, block 45, T-1-S, T&P survey, rotary, 5,900 feet depth.

Goldsmith-5600—Gulf No. 635-56 C. A. Goldsmith, et al, 660 feet from south and 2,006 feet from west lines of section 27, block 44, T-1-S, T&P survey, rotary, 5,860 feet depth.

South Cowden—Stanolind No. 3-B Paul Moss, 660 feet from north and 1,093 feet from west lines of northwest quarter of section 46, block 43, T-2-S, T&P survey, rotary, 4,500 feet depth.

Goldsmith-5600—Gulf No. 634-56 C. A. Goldsmith, et al, 1,997 feet from north and 660 feet from east lines of section 33, block 44, T-1-S, T&P survey, rotary, 5,925 feet depth.

Anderson-Ellenburger—Phillips No. 26 Embar, 1,981 feet from south and 660 feet from east lines of section 17, block 44, T-1-N, T&P survey, rotary, 8,600 feet depth.

**Gaines County—**  
North Russell-Devonian—Shell & Cities Service No. 2 Foster Petroleum Corporation, 1,980 feet from

### Devised Brussels Sprouts

BY NANCY NORMAN

- 1 package Honor Brand Frozen Brussels Sprouts
- 2 tablespoons butter or margarine
- 2 teaspoons prepared mustard
- 1/4 teaspoon salt
- 1/4 teaspoon Worcestershire sauce
- Dash of cayenne

Cook Honor Brand Frozen Brussels Sprouts as directed on package. Make sauce by adding seasonings to melted butter. Dip Brussels sprouts in hot vegetable oil, pour over sauce. Serves 4.

**Stokely's HONOR BRAND**

Distributed by INDEPENDENT FROZEN FOOD CO.  
525 Oak Street — Abilene, Texas



## SAVINGS

Tangerines	Pound	10c
Avocados	Each	10c
Grapefruit	Pink-Pound	10c
Tokay Grapes	Pound	15c
Lettuce	Large Heads-Each	10c
Orange Juice	Monarch-48 Oz. Can	29c
Grapefruit Juice	Monarch-48 Oz. Can	25c
Fresh Country Eggs	Dozen	45c
Monarch Coffee	Pound	79c
Colored Oleo	Durake's-Pound	35c
Coca-Cola	Carton of Six	25c
Trend	Large Size	19c
Bacon	Sliced, Peyton's Hotel Style-Pound	59c
Chuck Roast	Peyton's Heavy Fed Beef-Pound	69c
Sausage	Pork, Fat-Pound	29c
Leg of Lamb	Armour's Star Spring Lamb-Lb.	89c
Fryers	Caponettes, Battery Fed-Pound	66c
Hams	Peyton's Del Norte, Half or Whole-Pound	69c
Backbone	Plenty of Meat-Pound	57c
Tortillas	Dozen	13c

## H & H FOOD STORE

605 W. TEXAS PHONE 238

## AUSTEX CHILI

OR THE TOP OF A CAN OF MEXENE ALL-PURPOSE SEASONING

Get a complete set of these brilliantly colored bowls, imported directly from Mexico. No limit to the number you can order. 7" in diameter.

WALKER'S AUSTEX CHILI CO. AUSTIN, TEXAS

**Howard County—**  
East Vealmoor—Standard No. 8 Gunn, 660 feet from north and west lines of northeast quarter of section 17, block 27, H&TC survey, rotary, 7,800 feet depth.

Amended as to location: Wildcat—Sunray No. 1-A Lester, 1,980 feet from west and 610 feet from north lines of section 27, block 33, T&P survey, rotary, 8,500 feet depth.

Howard-Glasscock—Sun No. 22 Hart Phillips, 330 feet from east and 2,310 feet from north lines of section 14, block 33, T-2-S, T&P survey, combination, 2,800 feet depth.

**Kent County—**  
Amended as to location: East Polar Penn—Kewanee No. 4-D Will, 660 feet from north and east lines of section 3, block 4, H&GN survey, rotary, 7,900 feet depth.

Salt Creek—General Crude & Percy Jones No. 2-4 Percy Jones Tract 1, 2,140 feet from west and 1,444 feet from south lines of section 2, block ZZ, Boley Brown survey, rotary, 6,550 feet depth.

Wildcat—Sun No. 1-B Billy Wallace, 1,980 feet from south and 660 feet from east lines of section 43, block 98, H&TC survey, rotary, 7,600 feet depth.

Salt Creek—General Crude & Percy Jones No. 13-2 Percy Jones Tract 1, 1,880 feet from south and 660 feet from west lines of section 13, block not given, John Rodman survey, rotary, 6,850 feet depth.

**Loving County—**  
Wheat—Donnell Drilling Company No. 1 D. D. Felman, 330 feet from northeast and southeast lines of section 81, block 1, W&NW survey, cable, 4,400 feet depth.

**Lubbock County—**  
Wildcat—Standard No. 1 F. E. McNabb, et al, 1,980 feet from north and 660 feet from east lines of section 77, block 20, HE&WT survey, rotary, 11,500 feet depth.

Lynn County—  
Wildcat—Standard-Fryer No. 1 Mrs. W. D. Nevels, 660 feet from east and south lines of section 4, block C-42, psal survey, rotary, 9,500 feet depth.

Midland County—  
Parks—Magnolia No. 1 J. F. Haley, 900 feet from east and 660 feet from south lines of section 7, Matt Daugherty survey, No. A-1, 448, rotary, 10,800 feet depth.

Tex-Harvey—E. E. Fogelson and Pauley No. 2-8 Boone, 676.7 feet from west and 662.7 feet from south lines of section 8, block 36, T-3-S, T&P survey, rotary, 8,000 feet depth.

Unnamed—Magnolia No. 1-A Roy Parks, 660 feet from west and south lines of section 15, Charles F. O'Neal No. A-876 survey, rotary, 10,600 feet depth.

Tex-Harvey—Union No. 4 R. V. Powell, 660 feet from west and south lines of section 1, block 37, T-3-S, T&P survey, rotary, 7,500 feet depth.

Amended: Germania—Seaboard No. 1-8 Fasken, 2,013.8 feet from north and 660 feet from west lines of section 8, block 36, T-2-S, T&P survey, rotary, 7,500 feet depth, amended as to well number.

Wildcat—Fogelson and Pauley No. 1 W. C. Houston, 660 feet from south and 600 feet from west lines of section 47, block 36, T-1-S, T&P survey, rotary, 8,000 feet depth.

Plug Back: Parks wildcat—Magnolia No. 2 Roy Parks, 660 feet from north and 2,180 feet from west lines of section 10, M. Daugherty survey, rotary, 10,493 feet depth.

Tex-Harvey—Phillips No. 1 Harvey, 660 feet from north and west lines of section 11, block 37, T-3-S, T&P survey, rotary, 7,350 feet depth.

Tex-Harvey—A. N. Hendrickson & E. E. Evinger No. 2-12 Boone-Perkins, 663 feet from north and 668.5 feet from east lines of northwest quarter of section 12, block 37, T-3-S, T&P survey, rotary, 8,000 feet depth.

Tex-Harvey—El Tee No. 1-2 Floyd Estate, 670 feet from west and 662.8 feet from south lines of southeast quarter of section 2, block 37, T-3-S, T&P survey, rotary, 8,500 feet depth.

**Pecos County—**  
Taylor-Link—William Wolf of McCamey No. 3-B University, 972 feet from north and 330 feet from west lines of northeast quarter of northwest quarter of section 32, block 16, University land survey, cable, 1,450 feet depth.

Taylor-Link—William Wolf of McCamey No. 4-B University, 330 feet from west and south lines of southeast quarter of northwest quarter of section 32, block 16, University land survey, cable, 1,600 feet depth.

Crandell—P. L. Crandell (Rankin) No. 3 Iowa Realty Trust, 990 feet from southwest and 1,650 feet from southeast lines of section 9, block 10, H&GN survey, cable, 1,250 feet depth.

Amended: Pecos Valley High Gravity—W. Camden of Fort Worth No. 12 Iowa Realty Trust, 1,650 feet from northwest and southwest lines of section 31, block 10, H&GN survey, combination, 2,500 feet depth, to correct lease name to agree with SW-1.

Amended: Walker—J. L. Cooper of McCamey No. 8 University, 1,230 feet from south and 400 feet from east lines of section 13, block 16, University survey, cable, 2,150 feet depth, changed location.

Pecos Valley High Gravity—Sun No. 4 Blackmon & Scharff, 1,650 feet from south and 330 feet from east lines of section 40, block 3,

### 'Apco' America's Finest Aluminum Window

also  
"APCO" Double-Hung Type.  
also  
Ware Casements & Awning Type. Aluminum.

We carry a large stock for quick delivery.

DEMAND THE BEST—THEY COST NO MORE.

### American Window Co.

1942 Texas Ave. — Lubbock, Texas — Phone 4741  
Midland Phone 2986

## Certified Values

in GROCERIES MEAT-PRODUCE

At Both **BROOKS STORES**  
And You Get Brooks Trading Stamps  
As An Extra Bonus . . . Ask For Them!

**THURS. - FRI. - SAT.**

WHITEN YOUR WASH THE GENTLE WAY  
WITH CONTROLLED ACTION  
**PUREX**  
Quart 18c  
Lb. . . 7c

Supreme **Salad Wafers** Lb. 27c

Florida **ORANGES** Pound — 10c  
**Durkee's** Own Grade AA **YELLOW MARGARINE** 37c/lb.

Libby's **Tomato Juice** 46 Oz. Can 27c

**PI-DO** YOU SIMPLY CAN'T FAIL TO MAKE FLAKY PIE CRUST. 15c / PKG.  
Yellow **ONIONS** Pound — 5c

Heinz **Baby Food 4** Cans 27c

In Our Sanitary Self-Service Markets  
Pan Ready **Veal Cutlets** Pound... 89c

**Pork Liver** Pound 39c  
Lean, Tender **Pork Roast** Pound 49c

Cello Wrapped **Bacon Squares** lb 39c

Center Cuts **Pork Chops** Pound 45c

Peyton's **Sliced Bacon** Pound 49c  
Cut From Blue Bonnet Beef **Short Ribs** Pound 59c

100% Beef **Ground Beef** Pound 59c  
**Sausage** 1 Pound Rolls 49c

**Fish** Boneless Perch-Pound 39c

Ask For Your Bonus **BROOKS TRADING STAMPS**  
PHONE 867 FOR FREE DELIVERY SERVICE  
**BROOKS STORES**  
PAUL BROOKS  
120 South Main • Andrews Hiway & Mich.

# SET THE STAGE FOR REAL GIFTS

Thru Our  
**Dollar  
SALE**

- TISSUE** Roll . . . . . 12 for \$1<sup>00</sup>  
Northern;
- TOMATO JUICE** Dorman Fancy; Large 46 Oz. Can . 5 for \$1<sup>00</sup>
- PINEAPPLE** Crushed, In Heavy Syrup; No. 2 Can . . . . . 5 for \$1<sup>00</sup>
- FACIAL TISSUE** Bo-Peep; 300 Count Box . . 4 for \$1<sup>00</sup>
- PEACHES** Sierra Mission, In Heavy Syrup; No. 2 1/2 Can . . . 4 for \$1<sup>00</sup>

**Snowdrift** 3 Lb. Can (WITH COUPON) **83c**

- GREEN BEANS** Rio-Way Cut! No. 2 Can . . . 8 for \$1<sup>00</sup>
- VIENNA SAUSAGE** Hostess Can . . . . . 10c
- ORANGE JUICE** Don Rio Fancy; 46 Oz. Can . . . 4 for \$1<sup>00</sup>

- Cream Style Corn** Logan—No. 2 Can . . . . . 6 for \$1.00
- Cream Peas** Dorman—Tall Can . . . . . 7 for \$1.00
- Baby Lima Beans** Dorman—No. 2 Can . . . . . 8 for \$1.00
- Spinach** Staff-O-Life—No. 2 Can . . . . . 8 for \$1.00
- Mustard Greens** Elna—No. 2 Can . . . . . 10 for \$1.00
- Apricots** Libby's Whole—No. 303 Can . . . . . 4 for \$1.00

**Tuna Fish** Tuxedo, Grated—Can . . . . . 4 for \$1.00

**Apple Sauce** White House—No. 303 Can . . . . . 6 for \$1.00

**Pears** Remarkable, In Syrup—No. 2 1/2 Can . . . . . 3 for \$1.00

**Fruit Cocktail** Libby's, In Heavy Syrup—No. 303 Can . . . . . 4 for \$1.00

**Pure Fruit Jelly** APPLE — PLUM — CRABAPPLE Food Club—12 Oz. Jar . . . . . 5 for \$1.00

**Tamales** Casa Grande—Tall Can . . . . . 5 for \$1.00

★ ★ STAR VALUE SALE

- SURF** Large Package . . . . . 33c
- RINSO** Large Package . . . . . 33c
- LUX Flakes** Large Package . . . . . 33c

- Armour's—16 Oz. **Corn Beef Hash** Can . . . 41c
- Cracker Jacks** Package . . . . . 5c
- Cream of Rice** 18 Oz. Pkg. . . . . 32c
- Dinty Moore **Beef Stew** Can . . . . . 53c
- Durkee's **Coconut** 8 Oz. Cello Pkg. . . . . 27c
- Dromedary **Dates** 7 Oz. Package . . . . . 23c

- MIXES**
- AMERICAN BEAUTY ALL-PURPOSE** Package . . . . . 37c
  - DEVIL FOOD** Package . . . . . 37c
  - HOT ROLL** Package . . . . . 28c

- Strawberries** Top Frost Frozen—12 Oz. Package . . . . . 39c
- Top Frost **Brussel Sprouts** Pkg. . . . . 39c
  - Broccoli** Top Frost—Pkg. . . . . 29c
  - Top Frost, All Green **Asparagus** Package . . . . . 49c
  - English Peas** Package . . . . . 25c
  - Corn** Top Frost, Whole Kernel—Pkg. . . . . 23c

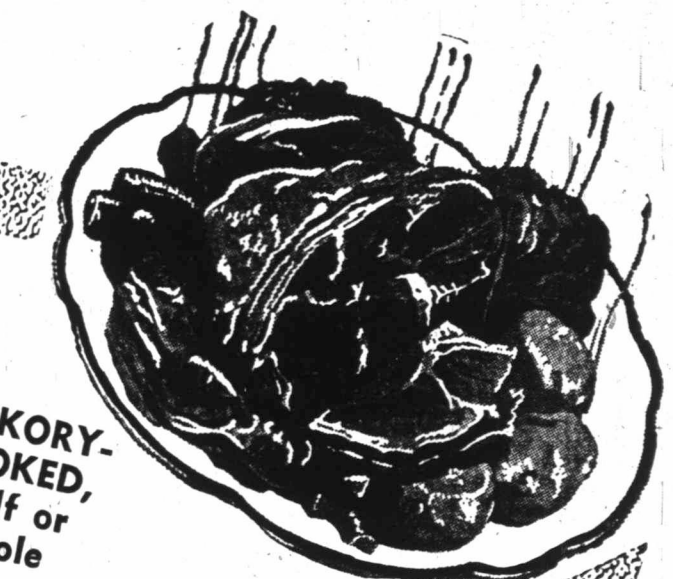

HICKORY-SMOKED, Half or Whole

- PICNICS** Pound . . . . . 43c
- BACON** Armour's Star; Pound . . . . . 59c
- Pork Chops** Small and Lean; Pound . . . . . 55c
- STEAK** Loin or Club; Pound . . . . . 89c
- Frankfurters** Furr's Pound Skinless— . . . . . 45c
- Pork Liver** Fresh Sliced—Pound . . . . . 39c

Aunt Jemima **Pancake Flour** Regular Package 17c

- CARROTS** Texas; Bunch . . . . . 5c
- RUTABAGAS** Pound . . . . . 6c
- ONIONS** Yellow; Pound . . . . . 5c
- POTATOES** U.S. No. 1 Russett 10 Lb. Mesh Bag . . . . . 49c
- SQUASH** Acorn; Pound . . . . . 12c
- GRAPEFRUIT** Ruby Red; Pound . . . . . 9c

# FURR'S

SUPER  
MARKETS

# DADDY RINGTAIL

By WESLEY DAVIS

## Daddy Ringtail And The Worm Turned

Daddy Ringtail one fine day was walking along the Elephant Path. He stopped when he saw the worm. It was a friendly, criggly, crawly little fellow who lives down under the ground.

This worm could never hurt anyone. No teeth, No Claws. Just worm all over. Daddy Ringtail looked at the worm, but the worm didn't look at Daddy Ringtail. The worm was busy with looking back at a cat that was teasing him.

The cat was a rowdy fellow, a mischief-maker who didn't belong to anybody. He was a bully, too, because a bully is anyone who likes to tease a someone smaller than he is. And the cat was teasing and teasing, pushing and pushing the worm back every time the worm was trying to crawl away. Oh, it was

great fun for the cat, but it wasn't great fun for the worm at all, and so the teasing was an unkind thing to do.

Daddy Ringtail started to talk to the cat, but he didn't. It's all



ways a happy thing to let people look out for themselves if they can, and so Daddy Ringtail waited to see what the worm might try to do for himself.

Oh, that worm was a patient fellow. He hadn't lost his temper at

all. He only tried and tried to crawl away, while the cat kept pushing him back every time.

Daddy Ringtail wanted the worm to turn and get hold of the cat, but of course the worm could never have done it. No hands. No teeth. No claws, remember. Just worm all over. How Daddy Ringtail wished the worm would turn around and try to do something about his trouble, but the worm was a patient fellow. He could take an awful lot of teasing before he lost his temper.

But at last the worm had enough of the teasing. Anyone could see it, but the cat didn't and Daddy Ringtail waited for the worm to turn and make the cat put an end to the teasing. And at last, the worm did turn. He opened his mouth wide—wider, wider, and wider—until at last he had opened his mouth so wide that Daddy Ringtail couldn't see the worm at all. Just a great big mouth wide open.

The cat was frightened to see it, and away he ran, because a bully-tease like the cat is very easily frightened. I am happy to say. Happy day!

(Copyright 1951. General Features Corp.)



**YOUR DIMES HELPED**—Mrs. Margaret Shapley of Wichita, Kan., a polio victim paralyzed from the neck down, works at her new electric typewriter given to her by the Kansas Vocational Rehabilitation Service. She corresponds with friends by pecking at the keys with a pencil clenched between her teeth. A mother of two children, Mrs. Shapley is among thousands of persons to benefit from the "March of Dimes" campaign.

For Complete Home Decorations Interiors by Wayne Phone 3474 315 So. Main

**RADIO REPAIRS** Modern Equipment Expert Technicians Guaranteed Service

## Insect Damage To Forests Increases

NEW YORK—America has cut its timber losses by fire to about one-third of what it was 30 years ago, but in the same time insect damage to forests has risen until it kills more than twice as many trees as fire.

Coordinated insect control was not started until 1947, partly because there was little with which to combat the tree pests. Today new insecticides sprayed from helicopters and planes promise to reduce this great loss.

The highest elevation in Florida is 325 feet.

PLENTY OF PARKING SPACE at **AVERY'S** Radio and Speedometer Service 700 S. Main Phone 3453

## CARNIVAL



"It don't look ancient to me—it looks lifted right out of Picasso!"

## Frashie



MRS. BAIRD'S BREAD STAYS FRESH LONGER

## FRECKLES

By MERRILL BLOSSER



## PRISCILLA'S POP

By AL VEEMER



## HOMER HOOPEE

By RAND TAYLOR



## DICKIE DARE

By FRAN MATERA

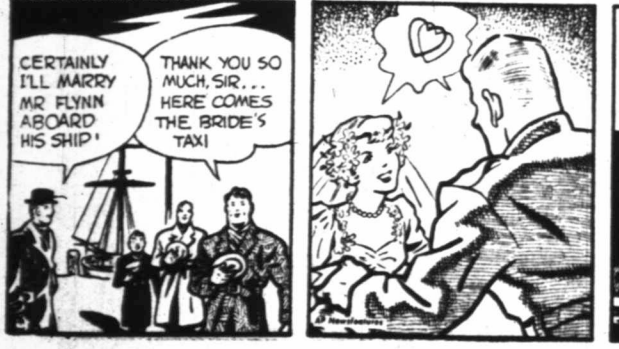

## OUT OUR WAY

By J. R. WILLIAMS OUR BOARDING HOUSE With MAJOR HOOPLE



## VIC FLINT

By MICHAEL O'MALLEY and RALPH LANE



## EVERY DAY A GOOD BUY

PHONE 2219-J



## FRESH AT YOUR GROCER'S

CHARLES AIKEN & ELVIS HUGHES, Distrib.

## WASH TUBBS

By LESLIE TURNER



## RED RYDER

By FRED HARMAN



## ALLEY OOP

By V. T. HAMLIN



## BOOTS AND HER BUDDIES

By EDGAR MARTIN

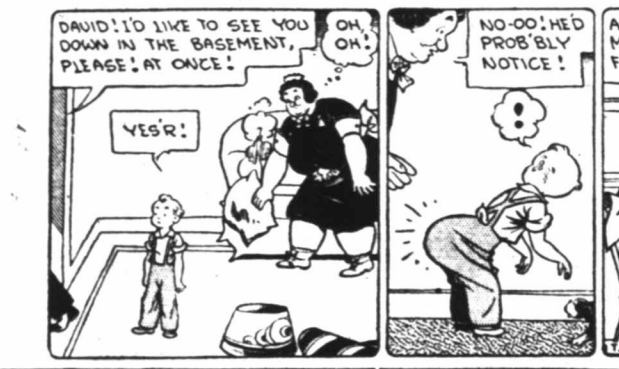

## BUGS BUNNY

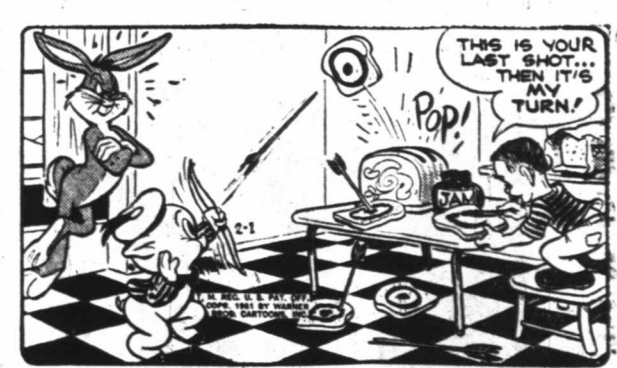

If you miss your Reporter-Telegram, call before 6:30 p.m. week-days and before 10:30 a.m. on Sunday and a copy will be sent to you by special carrier.



# We're always prepared WITH THE BIGGEST, BEST VALUES



### CANNED GOODS

### FROZEN FRESH

### SOAPS & TISSUE

- Camay Soap—Reg. Bar 2 for 19c
- Palmolive Soap—Bath Bar 13c
- Dreft Large Box 37c
- Ivory Flakes Large Box 37c
- Delsey Tissue 2 Rolls 29c
- Sani-Flush Large Can 21c

- Spinach Honor Brand, 14 oz. box 25c
- Broccoli Honor Brand, 10 oz. box 27c
- Corn on Cob Honor Brand, pkg. 25c
- Vegetables Mixed, 12 oz. 25c
- Strawberries Lb. box 49c
- Boysenberries 12 oz. box 25c
- Orange Juice 6 oz. can 21c

- Corn Del Maiz Niblets, 12 oz. can 19c
- Asparagus Monarch, No. 303 33c
- Green Beans No. 2 Can 29c
- Cocktail Juice 46 oz. can 37c
- Tomato Juice 46 oz. can 29c
- Grapefruit Sections 29c
- Peaches Hunt's, No. 2 1/2 can 31c
- Pears Hunt's, No. 300 can 29c

### HEALTH FOODS

- Wheat Germ 12 Oz. Jar 35c
- Apricots 8 Oz. Can 19c
- Peaches Sliced—8 Oz. Can 17c
- Fruit Cocktail 8 Oz. Can 22c
- Carrots No. 1 Can 17c
- Peas No. 1 Can 20c

**BACON**  
Pound 59c

Armour's Star

**EGGS**

Don's Fresh Country

Dozen 53c

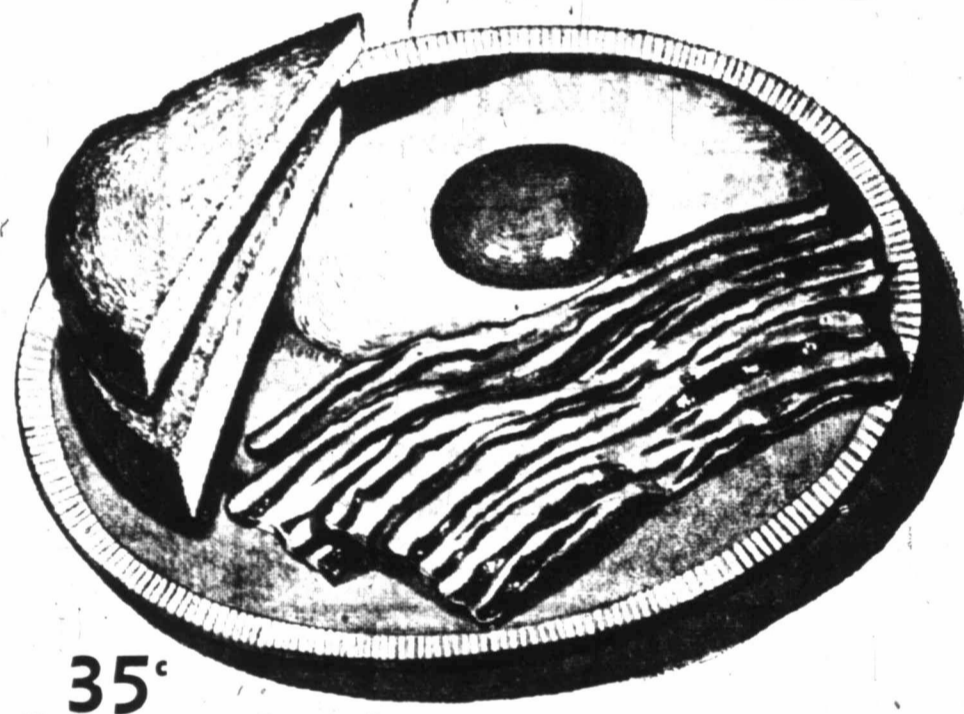

### BEST FOR BREAKFAST!

- Shredded Wheat 19c
- Corn Soya Reg. No. 15c
- Tomato Juice 300 Can 9c
- Grapefruit Juice 29c

- Honey Spread 39c
- Grape Jelly 12 oz. glass 29c
- Apple Jelly 12 oz. glass 25c
- Apple Butter 2 lb. jar 41c

### KITCHEN AIDS

- Sponge Mops Each 3.95
- Cleanser Can 13c
- Mitts Pair 79c
- Clorox Quart Bottle 18c
- Scouring Pads Box 10c
- Air-Wick 5 1/2 Oz. Bottle 69c

### DRUGS

- Cold Cream Ponds 59c
- Baby Powder 49c
- Trushay Lotion 31c
- Cream Shampoo 85c
- Dental Cream 2 for 59c
- Anacin Box 25c

### GROCERIES

- CAKEMIX Betty Crocker Large Box 35c
- COCOA Hershey's 1/2 Pound Can 27c
- SOUPS Campbell's Vegetable 10 1/2 Oz. Can 2 for 25c
- COFFEE Monarch Pound Can 83c
- CATSUP Hunt's 14 Oz. Bottle 23c
- SPAGHETTI Skinner's 7 Oz. Box 11c
- CRACKERS Sunshine Krispy Pound 25c

- Chuck Roast Pound 69c
- Longhorn Cheese Pound 59c
- Ballard Biscuits 2 for 27c
- Club Steak Pound 98c
- Pork Roast Loin, End Cut; Pound 59c

### PRODUCE

- Yellow Pound 5c
- Potatoes Idaho Russet—Pound 5c
- Carrots California 2 bunches 25c
- Avocados Fresh 2 for 39c
- Lettuce Iceberg—Pound 15c
- Spinach 10 Oz. Cello Bag 23c
- Sweet Potatoes 2 pounds 19c

Green Tip Pound 15c  
**BANANAS**

- Oranges Texas—Pound 10c
- Grapefruit Ruby Red 2 pounds 25c
- Apples Delicious 2 pounds 37c
- Tangerines 2 pounds 29c

### TWO BIG STORES:

200 East Texas Phone 1582

308 South Marienfield Phone 1303



MORE SAVINGS-BETTER BUYS-BEST QUALITY

We Give S. & H. Green Stamps!

### DAIRY PRODUCTS

**Butter**  
Pound 79c  
Armour's Cloverbloom

- Cheese Spread Kraft—5 Oz. Glass 29c
- Cream Cheese Philadelphia—Pkg. 19c
- Cottage Cheese Borden's—Pint 26c
- Fresh Eggs Don's Country—Dozen 53c
- Heavy Cream 1/2 Pint (plus deposit) 39c
- Ice Cream Swift's or Borden's—Pint 35c
- Ice Cream Banner—Pint 29c

Pop Corn Jolly Time Can 21c

Sauce French's 5 oz. bottle 19c

Tapioca Minute Reg. box 19c

Pie Filling My-T-Fine Box 3 for 25c

Bisquick Large box 49c

Mustard French's 6 oz. jar 10c

Gerber's Baby Food 3 Cans 29c

Baker's Moist COCONUT 4 Oz. Can 19c

Armour's Pure LARD 3 Pound Carton 79c

**+Rankin News+**

**RANKIN**—Allen J. Holder of Rankin received a telegram Saturday from the War Department stating his son, Stanley, had been wounded seriously in Korea January 14. No further details had been learned early this week.

Mrs. Maureen White, Midland, was a business visitor here Monday. Walton Harrel and daughters, Amariyllis and Barbara, left Sunday for Houston, to attend the livestock show.

Mr. and Mrs. H. F. Neal are in Fort Worth for the Fat Stock Show. Walton Poage also is in Fort Worth participating in the roping events at the show.

Mr. and Mrs. N. I. Hurst left early this week for Temple, where Mrs. Hurst was to enter Scott & White Hospital.

M. J. Edwards, Rankin postmaster who has been ill the last four weeks was brought home Wednesday from a San Angelo hospital and is convalescing satisfactorily at his home here.

Advertise or be forgotten.

**ACIDITY**

Fear, anger, excitement, careless eating—these cause acidity. Drink delicious pure Ozarka Water free from chlorine, alum, copper sulphate. Physicians recommend it. Shipped everywhere.

**Ozarka WATER CO.**  
Phone 111



**TREAT YOUR HOME LIKE A BABY!**

Your home is a strong investment in security and contentment, one that should pay lasting dividends of living pleasure. It will only do so if you make all needed repairs and improvements promptly. Make A&L your Home Headquarters. Here you can get reliable materials, skilled labor and convenient FHA Title I financing for any job. 10% down payment required.

**A&L HOUSING**  
MIDLAND Dependable Building Material TEL 949  
and Lumber Co.

**All Branches Of Oil, Gas Industry Headed For New Highs In 1951, Says O&J**

**TULSA**—The oil and gas industry is headed for new high levels of activity in all branches during 1951. This new program comes on top of the biggest drilling year in the history of the industry. The 43,278 wells, with a total footage of 159,288,000 feet, completed in 1950 were 4,241 wells, or 10.8 per cent, higher than 1949, and the footage was 15.4 per cent greater.

It was a great wildcatting year, as the 8,554 exploratory wells were 1,280 or 17.3 per cent, higher than the 1949 record. The wildcats resulted in 1,293 oil discoveries, 221 gas discoveries, and 7,040 dry holes. Of the 34,725 development wells completed last year, 23,137 found oil, 2,822 found gas, 1,249 were service wells in older fields, and 7,717 were dry.

The oil industry set new records in 1950 in every department except production, which it missed by a hair. Total output of crude oil in the United States last year is reported by the Journal as averaging 5,414,000 barrels per day, an increase of 380,000 barrels daily, or 7.3 per cent, over 1949, but not quite up to the freak record of 5,514,000 barrels daily in 1948 when production shot far ahead of consumption. Toward the end of 1950, however, the daily rate of production was well ahead of the 1948 level.

**Increase Forecast**  
A further increase, probably six or seven per cent, is forecast in crude production during the current year, and the Journal estimates it will average about 5,770,000 barrels per day. Domestic crude production will be supplemented by imports of 900,000 barrels per day and 527,500 barrels per day of natural gasoline and liquefied petroleum gas. In addition, a comparable increase is anticipated in the sale of natural gas, which in 1950 had an increase in utility rates of 19 per cent to 10,000,000 cubic feet daily of the equivalent of 1,750,000 barrels of oil daily.

Domestic demand for all petroleum products is forecast at six per cent higher than in 1950 and will average about 6,854,000 barrels per day. Demand for motor fuel will increase about eight per cent and for distillates, heating oils, and diesel fuels about nine per cent, while consumption of heavy residual fuel oil will be virtually the same as in 1950. To meet these expected increases, refineries in the United States are planning to process 6,111,300 barrels of crude daily.

The payoff in the industry's search for new oil to maintain its high rate of production is the quantity of underground reserves available for the future, and again last year the industry found more oil than it produced.

The Journal's exclusive reserve estimates show that as of Jan. 1, 1951, the nation had proven, recoverable, underground crude-oil reserves of 26,121,000,000 barrels, an increase of 1,280,000,000 barrels during the year. Proven reserves of natural-gas liquids other than crude oil are 2,831,000,000 barrels, an increase of 86,000,000 barrels during the year. Reserves of dry natural gas are 184,945,000,000 cubic feet, an increase of 6,809,000,000 during the year. Reserves of total liquid hydrocarbons is 13.8 times the 1950 rate of production.

**High Prediction**  
During the current year a total of 43,843 wells will be drilled for oil and gas, the Journal predicts. In the search for new oil, 9,158 wildcat wells will be drilled, which will be 60.2, or seven per cent, more than the 1950 wildcats. The greatest increases in total drilling will take place in California, Kansas, Louisiana, and the Rocky Mountain and Appalachian areas. Total footage of all wells scheduled for the year is forecast at 162,634,000 feet, an in-

crease of 2.1 per cent over the 1950 footage.

**Alcoholics Anonymous**  
Closed Meeting Tues. Night  
Open Meeting Sat. Night  
Phone 9563  
115 S. Baird St. P.O. Box 356

**Have You Visited Your New Neighborhood Grocery? Now Open—Plenty Parking Space!**

**WESTLAND GROCERY**  
YOUR NEW CREDIT FOOD STORE!

★ ★ ★ Prices Effective Wednesday Through Saturday ★ ★ ★

**Grocery Specials**

- BAKE-RITE** 99c
- SHORTENING 3 Lb. Tin
- SUGAR** Imperial 10 Lb. Bag 89c
- Grapefruit Juice** 2 45c
- Kimbell's—46 Oz. Tin FOR
- MARGARINE** Decker's Oak Grove Pound 35c
- CATSUP** 21c
- Hunt's 14 Oz. Bottle
- FRESH EGGS** Guaranteed Dozen 49c
- PORK & BEANS** 18c
- Van Camp's No. 2 Tin
- PICKLES** Betty Sour or Dill Quart 29c
- FLOUR** 93c
- Gold Medal 10 Lb. Bag
- GUM** Wrigley's Carton of 20 69c
- BLEACH** 29c
- Kalex 1/2 Gallon
- HOMINY** KB Spanish 2 Cans 15c

**FROZEN FOODS!**

- ORANGE JUICE** Can 25c
- STRAWBERRIES** Honor Brand Pkg. 49c
- ENGLISH PEAS** Honor Brand Pkg. 25c

**—Visit Our New—**



SPIC & SPAN **MARKET** DEPARTMENT  
C. O. GLENN, Manager

- BACON** 45c
- Wilson's Korn King Pound
- SAUSAGE** Wilson's Certified, Cello Roll Pound 39c
- PORK CHOPS** 45c
- Extra Lean Pound
- SPARE RIBS** Fresh Pork Pound 47c
- FRYERS** 53c
- Fresh Dressed Pound
- CHUCK ROAST** Peyton's Center Cut—Lb. 69c
- STEAK** 89c
- Peyton's Round Pound

**DAIRY FOODS!**

- BUTTER**
- CHEESE**
- MILK**
- EGGS**
- ICE CREAM**

**Fruits and Vegetable**

- LETTUCE** 8c
- Large Head Each
- SPUDS** 43c
- 10 Lb. Bag
- BANANAS** 15c
- Central American Pound
- APPLES** Delicious 2 Pounds 25c
- GRAPEFRUIT** 7 1/2c
- Ruby Red Pound

★ HOURS—7:00 A.M. TO 9:00 P.M.—7 DAYS ★

**WESTLAND GROCERY**

"IF YOUR CREDIT IS GOOD—IT'S GOOD WITH US"

BERT COLE, Owner RICHARD DuBROC, Manager  
104 North Garfield Andrews Highway at Highway 80 Phone 2129

**It's Week-End**

**BARGAIN TIME**

**REVLON**  
Aquamarine Lotion and Soap BOTH FOR \$1.00

**DERMATICS**  
Annual Hormone Special \$1.95  
\$4.50 VALUE

**FRESH INSULIN**  
U40 Plain U40 Protamin 84c 99c

**BUY Tintair**  
TRADE MARK  
TODAY \$2.00 PLUS TAX  
JUST BRUSH IT ON!

**WOODFORD DRUGS**

Scharbauer Hotel Building Ph. 385  
PRICES EFFECTIVE THURSDAY P. M. FRIDAY AND SATURDAY

- 2 Decks **Canasta Cards** 98c
- 45c Size **Kodak Film, V120 & V620** 33c
- 1 Pint **Vacuum Bottle** \$1.49
- 60c Size **Pepsodent Tooth Brush** 39c
- 50c Size **Rexall Cough Syrup** 19c
- 100 Capsules **Unicap Vitamins** \$1.98
- 50c Size **Drene Shampoo** 29c
- 25c Size **Kreml Hair Tonic** 15c

**JERIS SPECIAL**  
75c Size Hair Tonic  
35c Size Hair Oil  
\$1.10 VALUE—BOTH FOR 67c

Free Delivery On Prescriptions  
20% Federal Excise Tax on Cosmetics.

### Bucks County Sauerkraut Is A Treat Worth The Effort



**SAUERKRAUT SUPREME** is what is getting the concentrated attention of Mrs. Walter Malone, of Solebury, Pa., and her daughters.

BY GAYNOR MADDOX  
NEA Staff Writer

In Bucks County, Pa., sauerkraut is an important food that is genuinely appreciated in this area of good living. Typical of their favorite kraut dishes are the recipes below, taken from the recently published "Bucks Cooks," an outstanding 228-page cookbook.

Through the efforts of the writers, artists and other residents of Bucks County, this cookbook was compiled to raise money to enlarge the chapel of Trinity Church in Solebury. The 386 signed recipes reflected the best in Bucks County traditions and were all tested by the women of the church. (The book is for sale at Woman's Auxiliary, Trinity Chapel, Solebury, Pa., for \$2.75.)

**Roast Goose with Sauerkraut** (Makes stuffing for one 12-pound goose)

One goose (about 12 pounds), 1 cup tomato sauce or juice, 2 3/4 cup cherry, 4 sprigs celery, 1 large carrot, 3 cups water, 3 tablespoons salt, 1/2 teaspoon pepper, 1 tablespoon goose fat, 1 large onion, 1 No. 2 1/2 can sauerkraut, 12 teaspoons caraway seeds, 1 large potato, 1/2 cup water.

Put carrot and celery into the bird. Fry onion in fat, add sauerkraut and grated potato. Then add caraway seeds, salt, pepper and

### Big Year Is Predicted For Texas Oil Industry In 1951

TULSA—Texas held its undisputed position as the scene of about 40 per cent of the nation's oil and gas activity during 1950 and will continue to hold this spot during 1951, the Oil and Gas Journal says in its annual review and forecast issue, published here today.

A total of 3,443 wildcat wells were completed in Texas last year, which was 40 per cent of the 8,554 exploratory wells completed throughout the country. Total footage of Texas wildcats was 15,888,000 feet, or 46.5 per cent of the national total. Of the Texas wildcats, 18.7 per cent were successful in discovering oil, 3.3 per cent found gas, and 80 per cent were dry.

Oil and gas operators plan to drill 18,290 new wells, both wildcat and development, in Texas during 1951, compared with 16,585 completed during 1950, the Journal forecasts on the basis of a survey of actual plans of oil companies and individual operators. Exploratory drilling will continue to increase, as 3,640 of the new wells will be wildcats. The scheduled drop in development wells, to 12,650 for 1951, is due largely to an anticipated decline in East and North Central Texas.

10,665 Oilers.

Total drilling in Texas last year resulted in the completion of 16,585 wells, the Journal says, of which 10,665 were successful in finding oil, 647 found natural gas, 76 were completed as service wells in older fields, and 5,197 were dry. These wells had a total footage of 71,974,718 feet. The 1951 drilling program

### New Refrigerators Are 'Years Ahead'

Spanking new 1951 model refrigerators, hailed as years ahead in styling, construction, performance and dependability, are causing a stir among Midland homemakers who take pride in their kitchen equipment.

Those who have inspected these glistening new models have agreed that International Harvester Company's "femineered" refrigerators for 1951 are striking examples of advanced design.

"For the first time, customers are offered a choice of color accents in the door handles," said officials of the Wes-Tex Equipment Company, International Harvester refrigerator dealer here. "The refrigerators now may be keyed to any kitchen color scheme—an International Harvester exclusive for 1951. The buyer has a choice of 10 colors, including black and white. The colors are plastic plaques, inter-

### British Try Out Scottish Delicacy

LONDON—(P)—The meat shortage here has brought the British up against a Scottish delicacy called Haggis. Britons are buying more of it now that the weekly fresh meat ration has been cut to 11.6 cents.

There is some question as to whether Haggis is animal or vegetable. Some Britons call it upholstery stuffing. Actually, it's the insides of a sheep; lungs, heart, intestines, and such, cooked up with a liberal dose of oatmeal to give it authentic Scotch flavor.



**PLAY IT SMART**

**SAVE IN A BIG WAY Every Day**

.31  
2.61  
.87  
1.10  
.49  
\$06.51

### Young Lion Proves Match For Dogs

FILLMORE, CALIF.—(P)—The dogs around here will think a long time before they pick on Squeaky again. Squeaky is a young mountain lion captured in the woods by Agent Jesse Bice of the U. S. Wildlife Service.

The cat soon became the target of barks and snaps from all the dogs in the neighborhood. At first Squeaky cowered and hissed in terror. As she grew, the hisses turned into growls. One day Squeaky, big as a dog herself, lost patience. She lunged and the chain snapped.

A policeman finally caught her, but she had gotten in her licks. The dogs, scared and wiser, don't come around much any more.

Read The Classifieds.

- Peaches Sliced or Halves—No. 2 1/2 Can ..... 30c
- Kraft Dinner 7 1/2 Oz. Package ..... 2 for 29c
- Cream of Wheat 14 Oz. Package ..... 19c
- Pineapple Del Monte, Sliced or Crushed—No. 2 Can ..... 33c
- Grapefruit Juice Kimbell's—46 Oz. Can ..... 25c
- Pancake Flour Aunt Jemima—1/4 Pound Package ..... 17c
- Tomato Soup Campbell's ..... 2 cans 25c
- Marshmallow Boats Angelus—6 Oz. Pkg. .... 17c

You serve more food — save more money when you shop at COLLINGS because every price is a low price every day. Your savings are bigger because you save right through every shopping list and not just here and there or now and then on a few "specials." Your servings are bigger because our daily low prices really s-t-r-e-t-c-h your budget. So play it smart. Shop at COLLINGS and save in a big way — every day!

- Oleo Meadolake—Pound ..... 37c
- Sugar 10 Pounds ..... 89c
- Jello ..... 2 pkgs. 15c
- Coffee Schilling's—Pound ..... 83c
- Peas Mission—No. 300 Can ..... 15c
- Biscuits Puffin ..... 2 cans 27c
- Sardines American ..... 2 tins 15c
- All-Bran Kellogg's, 10 oz. pkg. 17c
- Cocoa Hershey's—1/2 Lb. Box ..... 25c

### RHYMES OF REASON Words and Music By CLOVERDALE GROCERY



### Specials for Thursday-Friday-Saturday

- EGGS Fresh Country—Dozen ..... 49c
  - PURE LARD Armour's—3 Pounds ..... 79c
  - VIENNAS Old Bill—Can ..... 10c
  - Tamales Gebhardt's, can 19c
  - Pork & Beans 5 for 49c
  - Milk Tall-Can 2 for 29c
  - TOMATO JUICE 46 Oz. Can ..... 29c
  - YAMS Canned ..... 2 cans 25c
  - MARGARINE Durkee's—Pound ..... 37c
- MEATS**
- Sliced Bacon Lb. 49c
  - Sausage Pure Pork, lb. 49c
  - Chuck Roast Lb. 69c
  - Round Steak Lb. 89c
  - Pork Steak Lb. 53c
- PRODUCE**
- Lettuce Pound ..... 10c
  - Apples Pound ..... 13c
  - Spuds 10 Lb. Mesh Bag 49c
  - Oranges Texas — Lb. 10c
  - Onions Yellow—Pound ..... 7c

**Frozen Foods**

- Honor Brand Strawberries 16 oz. pkg. 53c
- Sunshine Tomato Juice 6 oz. can 23c
- Minute Maid—6 oz. Grapefruit Juice can 19c
- Honor Brand—12 oz. Blackeye Peas Pkg. 27c
- Spinach Snow Crop, 14 oz. pkg. 27c

**CHERRIES** 23c

RSP Pie—No. 2 Can

**Self-Service Meats**

- SAUSAGE Peyton's—2 Pound Bag ..... 89c
- CHUCK ROAST ..... 69c
- BACON Peyton's English—Pound ..... 53c
- FRANKS Peyton's—Pound ..... 59c
- FRYERS Doran's Fresh Dressed—Each ..... 89c
- Backbone or Spare Ribs Country Style—Pound ..... 59c

**Farm-Fresh Produce**

- CELERY Pound ..... 10c
- TOMATOES Carton ..... 27c
- BANANAS Pound ..... 15c
- Cauliflower Head ..... 29c
- SWEET Potatoes 3 lbs. 25c

We reserve the right to limit quantities.

**CLOVERDALE GROCERY**

506 E. FLORIDA

Nellie Hughes  
Loy Blanscett

Open 7 a. m. To 9:30 p. m.

TEL. 9568

Open 7:30 A. M. To 9:00 P. M. Week-Days

**COLLINGS FOOD SERVICE**

Your Complete Food Market

1403 No. BIG SPRING ST. MIDLAND, TEX.

EVERY DAY LOW PRICES

Open 7:30 A. M. To 9:00 P. M. Week-Days

### Money-Saving Combinations



CASSEROLE OF NOODLES, vegetables and frankfurters is a real economy dish keyed to cold weather.

By GAYNOR MADDOX  
NEA Staff Writer  
Here's a cost-cutting main dish everyone in your family will enjoy.

#### Economy Casserole

(Serves 4 to 6)  
One-half package noodles (8 oz.), 1 medium onion, sliced, 4 tablespoons diced green pepper, 2 tablespoons fat, 2 1/2 cups tomatoes (No. 2 can), 1 teaspoon salt, 1 1/4 teaspoon ground cloves, 1 1/4 teaspoon dry mustard, 1 tablespoon brown sugar, 1 bay leaf, 8 frankfurters.  
Cook noodles in boiling salted water until tender. Brown onion and green pepper in fat. Cool. Add tomatoes, salt, cloves, mustard, brown sugar and bay leaf. Simmer for 10 minutes.  
Arrange 1/3 of cooked noodles in a well-greased 1 1/2-quart heat-resistant opal glass hostess casserole. Cover with three frankfurters; add a layer of noodles, 3 more frankfurters, another layer of noodles, 2 frankfurters on top. Remove bay leaf from tomato sauce and pour sauce over noodles and frankfurters. Cover and bake in moderate oven (350 degrees F.) for 30 minutes.

#### Oxtail Soup With Cheese And Croustons

(Serves 6)  
One pound oxtail joints, salt, pepper, flour, 2 tablespoons fat, 2 cups water, 3 allspice berries (whole), 1 1/2 cup diced carrots, 1 1/2 cup diced celery, 1 small onion, 2 tablespoons chopped parsley, 1 quart water, 1 tablespoon Worcestershire sauce, 1 1/2 cup shredded aged cheese.  
Roll oxtail joints in flour and seasonings. Brown in hot fat in deep heavy kettle. Add 2 cups water and allspice. Cover. Simmer 2 to 3 hours or until meat drops from bones. Skim. Remove all meat from bones. Return meat to broth. Add vegetables, 1 quart water and Worcestershire sauce. Simmer 20 minutes or until vegetables are tender. Serve very hot with croustons and sprinkle shredded cheese over the top.  
This soup can be used as the main dish for a hearty supper.

#### AD BLASTS SCARE-BUYING

NEW YORK —P—New York's largest retail store (Macy's) has taken out full page advertisements in the local newspapers saying that scare buying has made business too good and that it is both "unwise and unnecessary."

#### Miss Your Paper?

If you miss your Reporter-Telegram, call before 6:30 p.m. weekdays and before 10:30 a.m. Sunday and a copy will be sent to you by special carrier.

### Yoakum—

(Continued From Page Four)

**Yoakum County—**  
Wason—Indian Royalty No. 18, No. 20, No. 24, No. 25, No. 28, No. 29, No. 31, No. 32 J. A. Whittenburg estate; No. 18 is 2,500 feet from south and 2,710 feet from east lines of section 830, block D, J. H. Gibson survey; No. 20 is 330 feet from north and 1,100 feet from east lines of section 830, same block and survey; No. 24 is 2,310 feet from north and 330 feet from west lines of section 830, same block and survey; No. 25 is 2,420 feet from north and 1,355 feet from west lines of section 830, same block and survey; No. 28 is 1,280 feet from south and 1,090 feet from west lines of section 830, same block and survey; No. 29 is 990 feet from south and 2,285 feet from east lines of section 830, same block and survey; No. 31 is 1,440 feet from south and 330 feet from east lines of section 830, same block and survey; No. 32 is 1,290 feet from south and 2,320 feet from west lines of section 830, block D, J. H. Gibson survey, rotary, 5,200 feet depth.

Wason—Indian Royalty No. 39, No. 40, No. 43, No. 45, No. 46, No. 48, No. 49, No. 51, No. 57, No. 60, No. 61, and No. 63 J. A. Whittenburg estate; No. 39 is 1,310 feet from south and 1,520 feet from east lines of section 831, block D, J. H. Gibson survey; No. 40 is 1,300 feet from north and 1,090 feet from west lines of section 831, same block and survey; No. 43 is 1,290 feet from north and 2,390 feet from west lines of section 831, same block and survey; No. 45 is 1,950 feet from north and 2,850 feet from west lines of section 831, same block and survey; No. 46 is 2,590 feet from north and 1,320 feet from west lines of section 831, same block and survey; No. 48 is 2,600 feet from south and 2,460 feet from west lines of section 831, block D, J. H. Gibson survey; No. 49 is 2,450 feet from south and 1,860 feet from east lines of section 831, same block and survey; No. 51 is 1,290 feet from south and 2,390 feet from west lines of section 831, same block and survey; No. 57 is 1,675 feet from north and 2,300 feet from east lines of section 863, same block and survey; No. 60 is 2,500 feet from south and 1,490 feet from west lines of section 863, same block and survey; No. 61 is 2,275 feet from south and 2,300 feet from east lines of section 863, same block and survey; No. 63 is 1,275 feet from south and west lines of section 863, block D, J. H. Gibson survey, rotary, 5,200 feet depth.

Wason—Indian Royalty No. 41, No. 43, No. 52, No. 53, No. 56, No. 59 and No. 62 J. A. Whittenburg estate; No. 41 is 330 feet from north and 1,320 feet from west lines of section 831, block D, J. H. Gibson survey, rotary, 5,200 feet depth; No. 42 is 330 feet from north and 1,320 feet from east lines of section 831, same block and survey; No. 52 is 330 feet from south and 1,320 feet from west lines of section 821, same block and survey; No. 53 is 330 feet from south and 1,320 feet from east lines of section 831, same block and survey; No. 56 is 1,275 feet from north and 330 feet from west lines of section 863, same block and survey; No. 59 is 2,635 feet from north and 330 feet from west lines of section 863, same block and survey; No. 62 is 1,375 feet from south and 330 feet from west lines of section 863, block D, J. H. Gibson survey, rotary, 5,200 feet depth.

Wason—Indian Royalty No. 55 J. A. Whittenburg estate, 880 feet from north and 1,750 feet from east lines of section 863, block D, J. H. Gibson survey, rotary, 5,200 feet depth.

Wason—Indian Royalty No. 19 J. A. Whittenburg estate, 330 feet from north and 1,320 feet from west lines of section 830, block D, J. H. Gibson survey, rotary, 5,200 feet depth.

**ART-METAL**  
Steel Office Furniture Is The Best  
**the HOWARD company**  
BEST OF EVERYTHING IN THE BUSINESS  
PHONE 2617—MIDLAND, TEXAS

**Safe!**  
it's **Safe!**  
**MAYFLOWER**  
moving & storage  
IN MIDLAND CALL  
**MAYFLOWER**  
WAREHOUSE  
Phone 4675

**YOU SAVE**  
ON  
**CASH & CARRY**  
**Suits and**  
**Plain**  
**Dresses**  
TRADE WITH  
**Master**  
**Cleaners**  
and Save Delivery Charge  
North of Yucca

### 'Dawson Countion Of 1950' Is Named

LAMESA—J. Sam Allen, president of the Dawson County Farm Bureau and active in other affairs of the county, has been named "Dawson Countion of 1950."  
Allen received the honor at a testimonial dinner given by civic and service clubs here.  
The honoree has been a Dawson County farmer since 1939.

### MUSIC HAS ITS PLACE IN MODERN WARFARE

NEW YORK—The Rudolph Wurlitzer Company, Organ Division, North Tonawanda, N. Y., has announced the receipt of a formal order from the New York Quartermaster Procurement Agency for 100 Electronic organs as part of the procurement program for the U. S. Army. Where these musical instruments will see service is a matter of speculation, but it is interesting to note that the government's planing is not limited to defensive or offensive armament alone. Music has its place even in modern warfare.

Paris, France, is only 670 miles nearer the equator than is Sitka, Alaska.

### North Relected By Hereford Association

FORT WORTH — (P) — J. M. North of Fort Worth was reelected president of the Texas Hereford Association here Tuesday night.

Also reelected were R. T. (Ted) Alexander of Canadian, vice president, and Henry Elder, Fort Worth, secretary-manager.  
New directors elected include: Robert I. Bowen of Coleman, J. B. Bridwell of Wichita Falls, Jim Hering of McGregor, Mans Hogsett of Mertzon, Frank D. Jones of

Rhove, W. J. Largent of Merkel, Dr. George Woodfin of Paris, Lido Wallace of Sonora, M. D. Wilhite of Dallas, J. Paul Turner of Sweetwater, Lee Campbell of Dublin, Roy Arledge of Stamford, T. E. Smith of Marfa, Dr. H. A. Wimberly of San Angelo, W. T. Hix of Gatesville, William S. Dameron of Hereford, J. D. Jordan of Mason, Douglas Thompson of Bellville, Edwin Pfluger of Austin and O. H. Mo-Alester of Big Spring.

Enjoy them with **MORTON'S** ... more people do  
When it rains it pours

Hardy housewives who hang out their laundry on freezing days will find a hot water bottle an aid. Leave it in the laundry basket to retard freezing of the wet clothes, and use it as a hand warmer from time to time.



**BOB GRUBB** Triangle Food Market "SCRUTIE" SKAGGS  
SOUTH "A" AT MISSOURI QUALITY SERVICE VALUE  
PHONE 280-  
7 A.M. TO 9 P.M. Open Nights -- Sundays EVERY DAY

**BACHELOR BUNDLE**  
in at 9 a.m. — out at 5 p.m.  
No extra cost.  
**SNOWHITE LAUNDRY**  
407 S. Marientfield Phone 209

**Miss Your Paper?**  
If you miss your Reporter-Telegram, call before 6:30 p.m. weekdays and before 10:30 a.m. Sunday and a copy will be sent to you by special carrier.  
**PHONE 3000**

**CONVENIENT CURB SERVICE!**  
**HIGHEST Quality**  
**MEATS and GROCERIES**

SUGAR 10 Pounds	93c
COFFEE Schilling's—Pound	86c
EGGS Guaranteed Fresh—Dozen	53c
PICKLES Diamond Brand—Quart	26c
CHERRIES Crystal—No. 2 Can	24c
TISSUE Hospital 2' rolls	25c
ORANGE JUICE Frozen—Can	25c
ORANGES 2 pounds	25c

— MARKET SPECIALS —

PORK CHOPS Center Cut—Lb.	49c
BEEF RIBS Pound	39c
PICNICS Sugar Cured, Smoked—Pound	49c
FRYERS Fresh Dressed—Each	93c
SAUSAGE Armour's—Pound Roll	45c

We Reserve The Right To Limit Quantities.

**BERT'S**  
**DRIVE-IN FOOD STORE**  
Curb Service — Plenty Parking Space  
400 W. Illinois at Big Spring Phone 1417



## Stretch Your Budget Dollar With These Quality FOOD SAVINGS

- |                             |            |
|-----------------------------|------------|
| ORANGES California Sunkist  | 9c         |
| Grapefruit Texas Pink—Pound | 10c        |
| Tangerines Florida—Pound    | 10c        |
| Lettuce Jumbo Heads         | 2 for 25c  |
| Potatoes Idaho Russet—Pound | 5c         |
| Apples Washington Delicious | 2 Lbs. 25c |

- |  |           |
|--|-----------|
| EGGS Guaranteed, Infertile Large—Dozen | 49c       |
| SUGAR Imperial 10 Pounds               | 89c       |
| Baby Food Geber's 3 cans               | 25c       |
| Blackeye Peas With Bacon 2 cans        | 25c       |
| Dog Food Ken-L Ration 2 cans           | 31c       |
| Gold Medal Flour 10 Pounds             | 93c       |
| Colored Oleo Sun Valley—Pound          | 33c       |
| Fruit Cocktail Hunt's—No. 300 Can      | 2 for 49c |
| Sour Pickles Hunt's—12 Oz. Bottle      | 19c       |
| White Corn Jack Sprat, Cream Style—Can | 2 for 31c |
| Orange Juice Old South, Frozen—Can     | 19c       |
| Broccoli Honor Brand—Package           | 29c       |
| Cut Corn Honor Brand—Package           | 25c       |
| Cut Okra Honor Brand—Package           | 25c       |

- Market Specials
- |                 |     |
|-----------------|-----|
| Round Steak     | 98c |
| Pork Roast      | 49c |
| Sliced Bacon    | 49c |
| Ground Beef     | 65c |
| Spare Ribs      | 55c |
| Canned Biscuits | 29c |

**Wes-Tex Food Mart**  
— QUAY HAMBLET We Reserve the Right to Limit Quantities. — C. W. CHANCELLOR, JR.  
200 W. Texas Ave. • Specials For Thursday, Friday & Saturday • Phone 1800, 4777