

Both Arms Of Youth Fractured In Fall

Johnny Garner, 14-year-old son of Mr. and Mrs. G. G. Garner, Route 2, Midland, suffered fractures of both arms Friday afternoon when he fell from a swing on the school grounds.

He was treated at Western Clinic-Hospital.

Midland Reports Good Progress In Heart Campaign

Satisfactory progress in the fund-raising campaign of the Midland County Heart Chapter was announced Saturday by Dr. Lex Smith, chapter president.

Dr. H. Glenn Walker, member of the executive committee of the Texas Heart Association, explained at the same time that money received in the campaign will be used in this area to help establish a heart clinic for the treatment of children suffering from rheumatic fever, for community education and for community service.

There will be no public solicitation of merchants but citizens wishing to help should send contributions to Treasurer J. T. Baker, Care of Postmaster, Midland.

BARBECUE at its very finest

Little Pig Ribs, meaty and juicy, Peyton's finest boneless beef (done just exactly right).

\$1.60 lb.
Juicy Beef Sandwiches 25¢
Meaty Hamburgers 25¢
6 for \$1.25
Coney Island Dogs 20¢
6 for \$1.

Best Chili in U. S. A.
90¢ pint \$1.75 quart
Red Beans & Potato Salad
50¢ pint 90¢ quart

CECIL KING

202 North Marienfield
Phone 2929

★ IN HOLLYWOOD ★

Der Bingle And Director Are Going The Same Way

By ERSKINE JOHNSON
HOLLYWOOD — Exclusively Yours: Bing Crosby and Director Leo McCarey are hatching a sequel to "Going My Way." "It will come in due time," McCarey confided. "I agree with Bing that there's no point in rushing through a 'Father O'Malley Rides Again' just to milk the character."

The know-her-besters are saying that Judy Garland's medics will allow her to lose only a limited amount of weight—not 20 pounds—for her Wald-Krasna movie deal. Health reasons.

Wheels are turning for Henry Fonda's first movie in years—and with a small part for Fonda's new wife, Susan Blanchard. It's an untitled mystery thriller by Cornell Woolrich to be produced by Leland Hayward.

"Victoria Regina," one of her greatest stage hits, may be the Helen Hayes picture that will follow "My Son John" on her schedule. Irene Dunne's makeup as the British Queen in "The Mudlark" was the convincer for Helen, who told me:

"I thought Irene's resemblance to Victoria was absolutely wonderful. David O. Selznick wanted me to do the movie version of the play years ago. I was afraid—I was afraid that the makeup illusion would be lost in front of the camera. But when I saw Irene, I was sorry that I hadn't done the picture. Now I have no fears about it."

Harry Cuming's definition: SUCCESS: A lassie who fits the V in TV to a T.

Alan Wilson, who once wrote all the Wessex Brothers radio and nightclub material, was discussing Fred Allen's guesting on Tallulah Bankhead's airshow which also featured Marlene Dietrich. "How did Fred sound?" asked Dick Weston. "Like a soprano," said Wilson.

Warden Joan Joan Crawford is hot for the Warner Brothers story about a feminine prison warden. Another new title for the Claire Trevor-Sally Forrest tennis story, "Mother of a Champion." Now it's "Hard, Fast and Beautiful." Melvyn Douglas, starring in "On The Loose," denies he's on the loose. No estrangement, says Melvyn, from Helen.

Dorothy Shay's plumb sorry about it, but they're jacking up her low-cut necklines in her movie bow in the Abbott-Costello starrer, "The Real McCoy." The Park Avenue hill-billy drawled:

"I just love the clothes Rosemary Odell made for me, but you have to be so modest in pictures. My night club gowns are quite a bit more daring. The whole thing's kinda ridiculous."

But the fun-in-the-mountains comedy is just what the doctor ordered for Dorothy, who's been turning down movie roles calling for pigtails, calico and pa's old battered hat. "I wanted to be dressed up," she winked.

Carmen Miranda relays it from Hawaii:

"Two natives were watching her performance there and one said, 'Her hands have the same grace of a hula dancer. Aren't they wonderful?'"

"Yes," said the other. "Do you think they are her own?"

Sure Thing Put "Room For One More" on your list as a positive co-starring film for Cary Grant and Betsy Drake at Warners.

Penel in the name of Van Heflin for "The Hook," a story about longshoremen. Draw an X through the printed reports that Paramount dropped Gail Russell from its contract list when she was replaced by Barbara Rush in "Fort Savage." Gail still is drawing weekly pay checks. Marjorie Reynolds and hubby Jack Reynolds, separated by his TV work in New York, are together again in Hollywood to the chagrin of the tongue-wagging set.

Paramount press agents have their own private title for "When Worlds Collide," the studio's big planets-run-amok thriller. They refer to it simply as "Boing!"

The grapevine along TV row is whispering that Ethel Waters is out in future film series of the "Beulah" show and that Hattie McDaniel will take over. Vic Damone and Helen O'Connell, who recently separated from her husband, are building up to something at the night spots.

The wags are saying that the built-up shoe trade is booming in Hollywood. Burt Lancaster is casting "Ten Tall Men" which reminds me of the pint-sized movie hero who wears lifts in his shoes. The lifts are so high that when he takes 'em off his ears-pop.

RETIRED RANCH OWNER DIES AT BROWNWOOD BROWNWOOD —(P)— Armitt West, 84, retired owner and operator of ranch properties near Brownwood and in New Mexico and Oklahoma, died Saturday in a hospital. Funeral services will be held here Sunday.

Delegations From Three Cities Push Midland-Crane Road

CRANE—Support of a projected highway route from Midland to Crane, through the Pegasus oil field to the south-southwest, was expressed here Friday night by delegations representing Midland, Crane and Fort Stockton.

The favorable expressions for the route were heard at a meeting held in the Crane High School auditorium.

A Midland-Crane group Friday afternoon toured the proposed highway route and met with Fort Stockton highway representatives for a dinner and the meeting in the auditorium, attended by about 100 persons.

The proposed road, from Crane, which would intersect State Highway 349 south of Midland, was depicted on a huge map in the school meeting, with R. B. Wilson of Crane explaining the benefits to be derived.

He explained the route would increase travel from the northeast to the Big Bend Country. Northeast-Southwest Link The Fort Stockton and Crane groups are interested in a possible link in the road 16 miles southwest from Crane to the Pecos River and two miles on the other side of the road now under construction. The road is projected northeast to Midland, Lamesa and other points north.

Delbert Downing, Midland Chamber of Commerce manager, told the meeting "it has always been the philosophy of Midland not to oppose good roads."

All delegations present pledged to report favorably on the route to their respective Chambers of Commerce.

Midlanders making the tour include Downing, John P. Butler, chairman of the Chamber's Highway Committee; Stanley M. Erskine, Chamber president and County Judge Clifford C. Keith.

Crane was represented by Steve Thomas, Wilson, Leon Neeley, Oscar Reynolds and Charles Ogle. Bill Davis, Fort Stockton Chamber of Commerce manager, and F. Swafford represented Fort Stockton.

AT WEST TEXAS STATE CANYON—Douglas Groom, son Mr. and Mrs. H. H. Groom of 108 Avenue D in Midland, is attending West Texas State College the Spring semester. He is a graduate education student.

Weather Brings Drop In Building Permits

Snow, ice and freezing temperatures took a swipe at the volume of building permits issued here last week, causing a sharp drop from the previous week.

Permits totaling \$48,200 were issued during the week, compared to \$341,500 the previous week. The total for the year now stands at \$2,285,350.

Permits issued last week include: W. E. Brown, \$5,000, frame residence, 30 by 40 feet, 206 West Florida Street; H. A. Chism, \$14,000, stone residence, 26 by 48 feet, 2077 Cuthbert Street; J. E. Piller, \$800, frame residence, 12 by 28 feet, 703 South Atlanta Street.

Houston Hill, \$20,000, brick veneer residence, 64 by 63 feet, 2001 Princeton Street; M. E. Rodriguez, \$400, to move residence, 1925 East Texas Street; J. S. Kirkpatrick, \$3,500, to move structure, 706 South Camp Street; J. S. Kirkpatrick, \$2,500, to move structure, 211 East Pennsylvania Street.

WELFARE OFFICE HERE TO BE CLOSED ALL WEEK

Mrs. Mary Jane Johnson, in charge of the State Department of Public Welfare office here, announced Saturday that her office will be closed next week.

Mrs. Johnson will attend a disaster relief training school in Austin, sponsored by the State Welfare Department.

ROSKI CLUB LAST TIMES TONIGHT



DENNY BECKNER
The Madcap Merry-maker
and His Orchestra
BIG DANCE AND FLOOR SHOW
Make Reservations Early
Call 9543, ODESSA

Nine New Midland Notaries Approved

AUSTIN—Approval of the appointment of nine notaries public in Midland County was announced Saturday by Secretary of State John Ben Shepperd.

The appointments include Kelly Bell, B. P. Carrigan, Noel D. Gason, R. D. Finley, B. H. Franklin, Dolores Iron, Drucilla Pickens, D. C. Thompson and George Van Husen.

UNDERGOES TONSILLECTOMY

Hunter Stone, son of Mr. and Mrs. Ewel H. Stone, 2102 West Missouri, was admitted to Midland Memorial Hospital Saturday for a tonsillectomy.

Learns Bitter Truth At Last

Police Lieutenant Jim Wilkerson gave no more than a routine glance early last week to an official report of the burning of a negro family's home.

But Friday the tragic truth dawned on him when he went to collect his laundry.

The burned home was that of his laundrywoman and in the charred remains were a dozen of Wilkerson's shirts, six pairs of khaki trousers and six of his wife's dresses.

WHOLE FRIED CHICKEN
"AS CLOSE AS YOUR PHONE"
WITH HOT ROLLS - FRIED POTATOES
Sufficient For Two or Three People

2.50 in a box
Pick-up 2.50 Delivered 2.75 fried golden crisp
Delivered to your Office, Hotels, Tourist Courts, Home

Phone 9571
OPEN 11:30 A.M. TO 11:00 P.M.
COOPER'S FRIED CHICKEN
(Formerly Cox's) 2603 W. Wall

Bulova Trade-In Week!
Liberal Allowance For
Your Old Timepiece
on any WATCH
in our store!

LUGGAGE - JEWELRY - DIAMONDS
GUARANTEED WATCH REPAIRING

JENKINS
Luggage & Jewelry
Corner Wall & Main Phone 2680

★ Open 1:15 Saturday & Sunday—All Other Days, 1:45 p.m. ★

RITZ
THE FAMILY THEATRE

Admission: Adults 50¢ Children 30¢ (tax incl)

★ 4 BIG DAYS—TODAY THRU WED. ★
SO BIG... ONLY THE MOTION PICTURE SCREEN CAN BRING IT TO YOU!

THE EVERLASTING STORY OF THE EVERLASTING GLORY OF THE UNITED STATES MARINES!

HALLS OF MONTEZUMA
TECHNICOLOR
starring RICHARD WIDMARK with WALTER (LACK) PALANCE - REGINALD GARDNER

Features Start 1:25 3:36 5:49 8:02 10:10

Added—COLOR CARTOON and WORLD NEWS

Admission 50¢ & 90¢ Open 1:45 p.m.

YUCCA
NOW TUES. THRU

An Entertainment dream come true!

HUTTON ASTAIRE
Song!
"The Hyacinth"
"Why Fight the Feeling"
"Oh Them Dudes"
"Can't Stop Talking"
"The Turn of Love"

in **LET'S DANCE**
Features Start 2:42 5:07 7:32 9:57
Added—COLOR CARTOON and WORLD NEWS

★ Coming — Wed. & Thurs. — Feb. 28-Mar. 1 ★
A GREAT ROAD-SHOW PRODUCTION!
ORSON WELLES in William Shakespeare's
"MACBETH"
with A DISTINGUISHED CAST.
Sponsored by City Council of Beta Sigma Phi
SHOWING AT ADVANCED PRICES!

POWER Admission 25¢ & 90¢ Open 1:45 p.m.
★ Now Thru Tues. ★
ROBERT TAYLOR
LOUIS CALHERN
"DEVIL'S DOORWAY"
Added—Bugs Bunny and News

REX Admission 25¢ & 90¢ Open 1:45 p.m.
★ Ends Today ★
JAMES ELLISON
RUSSELL HAYDEN
"WEST OF THE BRAZOS"
Added—Cartoon and Serial

CHIEF DRIVE IN THEATRE
ON ANDREWS HWY.
A Speaker In Every Car!
Phone 544 — Open 6:15, First Show at Dusk.

3—BIG—NIGHTS
★ Tonight Thru Tues. ★
So warm and human — so alive and real — it's just about the grandest movie you'll be seeing in a long, long time!

SO WONDERFUL IT'LL MAKE YOU FEEL SO GOOD!
BURT LANCASTER
DOROTHY MCGUIRE
Mister 880
EDWARD GIBERN
Added—Color Cartoon: "HOOK LINE AND SINKER"
Visit our Concession Stand for your favorite refreshments! Try Our HOT DOGS with CHILI HOT COFFEE

TEXAN DRIVE-IN THEATRE
ON WEST HIGHWAY 80
INDEPENDENTLY OWNED AND OPERATED
Individual RCA Speakers
Phone 2181-J-1

★ Sun. - Mon. - Tues. ★
The story of a Blackmailing Photographer!
SHAKEDOWN
starting HOWARD DUFF - DONLEVY - DOW
Plus
CARTOON and NEWS
Box Office Opens 6:00 p.m.—
First Show at 7:00 p.m.

SATISFIES THIRST AS NOTHING ELSE WILL!

Drink **Ozarka** SPRING WATER

COOLER RENTAL SERVICE DRINKING CUPS
Phone 111 For Delivery
OZARKA WATER CO.

Dollar for Dollar you can't beat a Pontiac

For Miles and Miles of New Car Pleasure!

A new Pontiac owner is in for a very satisfying revelation: The thrill of those first miles, the pleasure of new-car performance is built right into a Pontiac and stays there, for miles and miles—year after year!

The first time you get behind the wheel, you are almost sure to feel that nothing can equal the sheer fun of those first few miles! And indeed it is a wonderful feeling to be in command of a performer like Pontiac. Pontiac's power surges easily, eagerly into action; its ride is so smooth and sure-footed; and Pontiac handles with such effortless ease.

No car on the road has a better record of dependability than Pontiac. No car on the road requires less attention. No car will perform so long, so well, with so little maintenance.

This is something very important to think about when you select your next new car. It's one of the important reasons why Dollar for Dollar, You Can't Beat a Pontiac.

America's Lowest-Priced Straight Eight • The Most Beautiful Thing on Wheels
Lowest-Priced Car with GM Hydra-Matic Drive*
Your Choice of Silver Streak Engines—Straight Eight or Six

CURTIS PONTIAC CO.
2600 W. Wall St. Midland, Texas

'Macbeth' To Be Shown At Yucca Theater In Midland

"Macbeth," Orson Welles' motion picture production of Shakespeare's immortal drama, which has played a series of special engagements in a few key cities, will be shown at the Yucca Theater in Midland, February 28 and March 1.

Adapted by Welles to appeal to all moviegoers rather than Shakespeare enthusiasts alone, this Mercury Production of "Macbeth" vividly highlights the stark drama of clashing armies, murder and moral disintegration of a man and wife goaded by ruthless ambition. Stormy scenes the stage cannot encompass are portrayed with thrilling effect.

Welles is Macbeth. Welles stars as the usurper King Macbeth, lured to his doom by the mocking prophecies of three witches who appear to him on the storm-blasted heath. Unscrupulous Lady Macbeth, who first inspires him to thoughts of treason, is portrayed powerfully by top-ranking radio actress Jeanette Nolan in her first screen role. Important parts are played by Dan O'Herlihy, Roddy McDowall, Edgar Barrier and Alan Napier. The Charles E. Feldman Group-Mercury Production was filmed at Republic studios.

The Beta Sigma Phi Sorority Midland is sponsoring the appearance of the film in the interest of fine entertainment here.

The metal columbium was isolated by a British scientist in 1801 from a shipment of ores from New England.

REVIVAL SERVICES

7:30 NIGHTLY
at the
TRINITY Baptist Church
Corner N. Ft. Worth St. and Tennessee Ave.

Preaching By
Rev. A. T. Susky

Sunday Morning Preaching begins at 11 o'clock. The message will be "Pay Day for Sinning Christians." Sunday Night's Message will be "Green Fruit on God's Fig Tree."
Public Is Invited



BATTLE ICY STREETS—City workers rush truckloads of sand to minimize the danger from icy streets following the snowfall and freezing weather which struck Midland last week. Most downtown streets were sprinkled with the sand within a short time.

Wise Use Of Scarce Building Materials Urged By McHargue

If everyone uses scarce building materials wisely, more building can be done in Midland and the Permian Basin Area during the emergency, according to Paul McHargue, general manager of A & L Housing and Lumber Company, and a member of the Public Affairs Committee of the National Retail Lumber Dealers Association.

"Because of production restrictions adopted to meet the needs of the rearmament program, supplies of certain building products, such as nails, pipe, gutters and downspouts, metal lath and reinforcing steel, are likely to be restricted for some months to come," McHargue said.

"By not using those scarce products unless absolutely necessary, using no more than is required for safe construction, and avoiding waste in their use, the available supply can be made to stretch over a larger amount of construction work and benefit a larger number of local people.

"There should be plenty of lumber, wall board, cement, brick, and other non-critical building materials in the months ahead, but the amount of building that can be done will be determined largely by the care with which materials containing critical metals are used in building.

"With the virtual elimination of copper and aluminum for construction purposes, steel now is the material which must be carefully conserved in building until such time as expanded production makes it possible to meet both defense and civilian needs."

Abilenians Pitch In To Aid Japanese Girl Get Education

ABILENE —(P)— Shieko Okabe of Kobe, Japan, wants to come to America to study missionary work—and Abilene folk are pitching in to put her in Hardin-Simmons University.

The 19-year-old Japanese girl wants to be a missionary in her own country.

Dick Dickerson, Abilene businessman and part-time instructor at Hardin-Simmons, started the project after his 14-year-old daughter, Sandra, said "her pen pal would like to come to the U. S. and study to be a missionary." The pen pal was Shieko Okabe.

Abilene citizens heard about the letter and went to work with Dickerson. Who would help the Japanese girl when, and if, she gets to America? A lot of Abilenians would help. This is what they have offered thus far:

1. About \$145 in cash.
2. Her fare from the West Coast to Abilene paid.
3. Four years room and board free.
4. Tuition at Hardin-Simmons.
5. Books and other school supplies.
6. A year's supply of hose and cosmetics.

Congratulations To:

Mr. and Mrs. Lionel Carver on the birth Thursday of a son, James Ingram, weighing nine pounds, eight ounces.

Leaders Confident Eighth Army Can Hold On In Korea

WASHINGTON —(P)— America's military leaders were confident Saturday the Eighth Army can stay in Korea even if the Chinese throw 1,000,000 men into the front line struggle.

This optimism reflects a growing belief here that the "human sea" tactics of the Reds have failed against the firepower of a modern, battle-hardened army.

Some military men think the Chinese would have to put 1,500,000 men into an "all-out effort" to push the United Nations troops off the peninsula. And they figure the cost of such an offensive would be a crippling blow to Chinese military power for years to come.

Such an offensive, they say, would wipe out a large percentage of China's best troops.

General Omar N. Bradley, chairman of the joint chiefs of staff, says: "Under present conditions, we can hold in Korea. They just can't drive us out—unless they are willing to pay an exorbitant price." What would be an exorbitant price? Bradley declined in an interview to estimate.

Oil Exploration Maintains Fast Pace

AUSTIN —(P)— Oil exploration maintained a swift pace last week. The Texas Railroad Commission received 348 drilling applications; 170 oil and 14 gas wells were completed.

Oil well completions for the year totaled 2,438 compared with 1,256 a year ago; gas, 124 against 91.

Ninety-one dry holes were reported. Wildcaters drilled 16 oil and gas wells and 49 dry holes. Plugging included 94 dry wells and 33 oil.

The total average calendar dry crude allowable Saturday was 2,737, 348 barrels, up 8,160 from the previous week.

Crane News

CRANE—Vernon Stell, who underwent surgery in a Dallas hospital recently, has been transferred to Crane Memorial Hospital.

Vernon Pettis recently treated the Crane County firemen to a steak supper at the Pettis Grill.

O. B. Wagner has been transferred to Pecos, where he is manager of the Southern Union Gas Company plant.

The new fire truck for Crane has been delivered. It is equipped with high pressure fire fighting equipment.

Mr. and Mrs. A. E. Reynolds recently visited with Mr. and Mrs. John H. Glenn in Snyder.

Mrs. A. L. Caskey recently entertained with a bridge party in her home.

Chinese—

(Continued From Page One) fantrymen in attempts to turn the Allied flank at Chechon.

"We are not going to let them take Chechon," an American staff officer said.

An estimated 10,000 to 12,000 men of the Fifth North Korean Corps sent spearheads Saturday to within three miles of Chechon. Americans leaped into action and hurled them back two miles.

A second Red prong was thrust five to 10 miles below enemy-occupied Pongchong to within eight miles of Yongwol, 15 miles east of Chechon.

Small Red advance units were observed entering burned-out Pongchong late Saturday.

Two other Red forces struck south through the mountains. One group of 600 battled South Koreans five miles below Pongchong. A second, described in dispatches only as "large," operated 10 miles southwest of Pongchong within eight miles of Yongwol.

South Korean troops again moved back into the coastal town of Kwangnung, within 20 miles of the 38th parallel, an Eighth Army communique reported.

Casualties In Korea

WASHINGTON —(P)— Seven Texans were reported killed, six wounded and one injured in the latest casualty list, No. 228, on Korean fighting, released Saturday by the Department of Defense. All were Army men.

Killed in action: Cpl. Milton Ariza, Jr., San Antonio (previously missing); Pfc. Pete Gomez, Jr., El Paso; Cpl. Pablo Herrera, Hondo; Pvt. Pinkney R. Ketchum, Lubbock; Cpl. Billy Przyborski, Houston; Sgt. 1/c Gaston Pugh, Tyler (previously missing); Lt. Adam B. Rodriguez, San Antonio (previously missing).

Wounded: Pfc. Eulogio Contreras, Crystal City; Lt. James A. Green, San Antonio; Pvt. Gaston P. Kirby, Dallas; Sgt. 1/c Herman H. Lucas, Fort Worth; Lt. Robert O. Lynch, Falfurrias; Pfc. Alvin L. Wilson, Honey Grove.

Injured: Pvt. Edwidge Bonilla, San Antonio.



PIONEER OFFICIAL — W. W. Spradley of Fort Worth has been named superintendent of reservations and reservations control for Pioneer Air Lines, with headquarters in Dallas, Harding L. Lawrence, vice president of traffic and sales, has announced.

Jealous Husband Slays Wife With Home-Made Knife

DENISON, TEXAS —(P)— Otis Samuel Bogus, 27, is charged with murder in the stabbing of his wife, Lucille, about 25, Friday night.

Mrs. Bogus was stabbed repeatedly with a home-made knife. The killer left the blade in her body when the handle pulled off. She was slain at the home of her mother, Mrs. Ollie Brown.

Police Chief Louis Carlot said jealousy was believed to be the motive. The Boguses had separated several times.

A drive-in employe called police a few minutes after the stabbing and reported a man there claimed he had killed his wife and wanted to give himself up.

When police arrived, Bogus, an unemployed laborer, asked: "Is she dead?"

The officers said she was "Okay," said Bogus.

Murder charges were filed shortly afterward.

Stanton News

STANTON—Mrs. Jess Angel was hostess to a recent Home Demonstration Club meeting. At the meeting, members voted to begin a leather tooling project.

Mrs. W. A. Kaderl recently underwent major surgery in the Stanton hospital.

Bob Davenport, Scoutmaster here, recently presented his Scouts at a P-TA meeting in the high school auditorium.

Mary McClesky's seventh grade class was recently honored with a Valentine party by the room mother.

The Baptist Training Union Intermediate Class held a Valentine party, with Clyde White and R. E. Cosby as sponsors.

Mr. and Mrs. DeWayne Davis of Tulsa recently visited with Mrs. Nobye Hamilton and Lela.

Land-leveling equipment has been purchased by Ocie Smith, who recently was elected supervisor of sub-division No. 1 of the Howard Soil Conservation District.

Cuban President Asks Men For Korea

HAVANA, CUBA —(P)— President Carlos Prío Socarras Saturday asked Congress for permission to send a battalion of Cuban troops to Korea. Congress reconvenes on February 26.

Normally a Cuban battalion includes 328 officers and men. In wartime it may be increased to 1,000.

Convicted Murderer Gets 30-Day Reprieve

AUSTIN —(P) A 30-day stay of execution has been granted Abbie Mouton by Gov. Allan Shivers. Mouton was given the death sentence in the club-and-axe slaying of an 80-year-old blind and toothless negro, Andrew Dorsey of Beaumont.

The routine constitutional reprieve moves the execution date from April 2 to May 2.

Court records showed Mouton admitted slaying Dorsey for his money, \$28.



Cotton Money has always been a major asset in the Cotton Belt's economy but perhaps never has it had more significance than in 1951.

With prices high, reserves low, and demand for Cotton and Cottonseed Products at a peak, there'll be more Cotton Money available to farmers than ever before.

Improved farming practices with increased yields per acre make Cotton and Cottonseed your surest bet for greater income in 1951.

So get ready NOW for more of your share of the Cotton Dollar.

Lamesa Cotton Oil Co.

Box 421, Lamesa, Texas



THE WOMEN'S AUXILIARY

of the

MIDLAND MEMORIAL HOSPITAL

Presents

THE SECOND ANNUAL STYLE SHOW

MONDAY, FEBRUARY 26

8:15 P.M.

at the

High School Auditorium

Members of the auxiliary are now making a house-to-house canvass of the City of Midland with tickets to the style show in order to give everyone an opportunity to witness the modeling of outstanding fashions presented with the cooperation of Midland merchants.

If you have not been contacted, please call Mrs. Harry Russell at 2772-W.

Tickets \$1.00 plus tax

Dirt, Squirt and Quirt

FARM, DAIRY AND RANCH NEWS

News of the "not so good" variety came out of County Agent Charles Green's office over the weekend.

It was to the effect that 420 head of the finest and best dairy cattle in Midland County had been sold and removed to parts beyond the Midland milk shed. The dairy stock represented three well-known Midland County herds.

Sherwood O'Neal, according to Green, sold 175 head, his entire dairy herd. Roy Jones disposed of 210 head, and Jess Webb, 45 head. The purchaser was Dick Anderson of Fort Worth. Sale prices were not disclosed.

The county agent attributed the sale and removal of the dairy stock to the unproportionate increase in feed prices to the increase in whole sale milk prices.

Whatever the cause, the sale and transfer of the fine dairy stock is to be lamented by everyone. The dairy business in Midland County has expanded by leaps and bounds within recent years until it has become one of the county's leading industries.

The weatherman kept most cattle at home Thursday. The run was so light at the Midland Livestock Auction Company sale that the auctioneer hardly got warmed up before the 150 head consigned were sold.

Consignors at the sale included Bill Wyehe, Van Horn; T. J. Helvey, H. R. Doty, Gene and Hunter Irwin of Andrews; H. M. Stone, G. E. Newton, A. W. Fincher and R. H. McCrummen of Seminole; E. L. Hunter, Alpine; Lee Talbot and Atkins and Keene, Fort Stockton; Waddell Brothers and W. L. Gathery, Kermit; N. H. Lara, Pecos; L. C. Richardson, Monahan; A. A. Heath, Lamesa; Troy Powell and Son, Hendrick of Odessa; and from Midland and Martin Counties, J. L. Wetzel, Jr., E. M. Eaton, J. D. Crawford, C. C. Whitley, M. L. Koonce, L. A. Brunson, Willie Jackson, J. R. Abbott, T. E. Grantham, T. C. Miles, Willie Hull, Louise Koonce, M. D. Wimberly, John Poe, John T. Atchison, and H. A. Coon.

Buyers from Crane and various out-of-city points are expected to be on hand next Saturday for the first Crane County 4-H Club Lamb Show, which will be under the direction of County Agent J. H. Martin.

Some 25 lambs will be entered. The event is sponsored by the Crane County Sheriff's posse.

C. C. Swift will serve as superintendent of the show, with Hayden Wilmoth as auctioneer; J. W. Teague chairman of the sale committee; Wilson Barr and R. L. Damron, members of the sales committee; Bert Mark, Frank Craig and J. B. Rogers, Jr., members of the pen committee.

Judging will be at 10 a.m., with the sale scheduled in the afternoon.

A report issued by Charles E. Champion, Midland County PMA administrative officer, shows a total of \$28,950.30 was spent on soil conserving practices in Midland County last year.

Expenditures are listed as follows: Terraces built on two farms, 46-313 feet, \$894.70. Subsoiling on 61 farms, 10,660 acres, \$18,875.12. Deep breaking on 11 farms, 991 acres, \$2,224. Stubble on 40 farms, 4,274 acres, \$1,068.50. Contour listing on 19 farms, 3,234 acres, \$970.20. Irrigation practices on five farms, \$1,712.05. Water wells for livestock, two ranches, \$582.16. Deferred grazing of five ranches, 6,286 acres, \$752.16. Fireguards on 12 ranches, 6,286 acres, \$1,283.32. Elimination of prickly pear and mesquite, five ranches, \$1,283.32. Establishment of permanent pastures on two farms by reseedings, \$193.75.

The annual Martin County Livestock Show held recently in Stanton was one of the top events ever held in the neighboring county.

Congratulations go to Bobby Sale and Lee Graves who showed the grand and reserve champions in the steer and lamb classes, respectively.

Winners Listed

Winners in the various show divisions were: Heavy capons, Bobby Carlile, first, second, third; Travis Lillard, fourth; lightweight capons, Jerry Caughman, first; Travis Lillard, second, and third; Don Carmichael, fourth; fat lambs, Lee Graves, first and second; W. A. Douglas, third and fourth; Lucy Graves, fifth; milkfed steers, Bobby Sale, first; Johnny White, second; R. L. Hull, third; Malcom Tunnell, fourth; drylot steers, Bobby Sale, first; John White, second; James Tunnell, third; heavyweight barrows, John Paul Cave, first; Lloyd Mims, second; Donald Carmichael, third; lightweight barrows, Jerry Cave, first; Elvis Fisher, second; John Paul Cave, third; heavyweight gilt, Bobby Jo Gray, first; Lloyd Mims, second; John White, third; lightweight gilt, Malcom Tunnell, first; Tom Ed Angel, second; Merle Miller, third.

The annual Dawson County 4-H Club and FFA Livestock Show will be held at Lamesa February 24, according to County Agent Ray Colson.

Boys from Dawson, Lynn and

Martin Counties and the O'Donnell School District will be eligible to show. Colgan estimates 75 steers, 100 boars, 100 gilts, 20 sows, 20 head of dairy cattle and 75 sheep will be exhibited by some 225 club members.

A 75-acre tract has been purchased at Stanton by E. A. Henry of Ralls for the construction and operation of a modern high density cotton compress with completely sprinklered warehouses.

Construction of the plant is scheduled to be underway in the near future, with completion set for late Summer. The building site is east of Stanton, adjacent to the T&P tracks.

Congratulations to Stanton and Martin County residents upon this new and progressive development.

Martin County Agent Ralph Jones and Johnny White, Stanton FFA Club member are in El Paso where White is showing two young steers at the livestock show there.

Bobby Sale, who had the grand champion of the recent Stanton show, will enter the Amarillo show.

A breakdown of livestock entries for the San Angelo Fat Stock Show gives the Boys' Show an increase of more than 400 head over 1950 figures. Entries in the Men's classes show a slight decline.

A record number of 2,196 livestock entries will compete for \$6,826 in premiums. This 18th annual event will be held at the Fairgrounds in San Angelo March 1-3.

In the two shows, 1,787 head of livestock are entered in the Boys' Department and 409 head of livestock in the men's division.

Judges for the San Angelo show include: James F. Grote, San Antonio, Boys' Baby Beef; Edward N. Wentworth, Chicago, Fat Lambs; L. M. Hargrave, Lubbock, Fat Pigs; L. D. White, Fort Stockton, Rambouillet Sheep; John Williams, Eldorado, Boys' Breeding Sheep; J. A. Gray, San Angelo, Delaine and Corriedale Sheep; Ray Mowery, Lubbock, Hampshire, Suffolk, Southdown, and Shropshire Sheep; W. J. Largent, Merkel, Hereford Cattle; J. O. Riggs, College Station, Aberdeen-Angus Cattle; and W. L. Stange, Lubbock, Brahman Breeding Cattle.

The U. S. Department of Agriculture's range and livestock report for Texas as of February 1, says:

Dry range pastures were depleted rapidly during January as the extended drought continued through-out most of the state and unusually low temperatures during the last week further delayed growth of green feed. Range feed was becoming short in Central and West Texas and continued almost non-existent in the Coastal Bend and South Texas. Parts of East Texas received good snow cover at the time of the freeze, providing relief from the drought, but for most of the state, snowfall and drizzle were light and did not provide sufficient moisture for stimulation of vegetative growth. All range feed was reported at 69 per cent condition on February 1, compared with 71 per cent a month ago, 82 per cent a year ago, and 75 per cent the 10-year average for February.

Cattle in Good Shape

Cattle and calves continued in good condition considering the long dry spell and the severe cold at the end of the month. There had been considerable feeding for some time, however, and supplementary feeding of hay and cake was stepped up during the freeze. Shrinkage of cattle was heavy, but actual death losses were comparatively light, with deaths limited mostly to some new born calves in western areas and to weakened cattle succumbing to the effects of freezing rains in south and Southeast Texas. Losses in these areas were lighter than had been expected, however, and mild, clear weather immediately following the freeze alleviated the danger of additional losses. Condition of cattle on February 1 was reported at 77 per cent, compared with 79 per cent a month ago, 84 per cent a year ago, and 78 per cent the 10-year average.

All sheep and lambs have survived the extended drought and cold weather this Winter in good condition. Dry range feed has been supplemented with hay and concentrates. Losses due to the extremely cold weather appear to be relatively light.

His Only 'Crime' Was Trusting All

His only "crime" was in trusting everyone.

But Captain is dead. A Midlander writes: "In 1944, a pretty collie dog walked in our yard. He was too weak from hunger even to bark."

"My small son fed him and soon he was as healthy as any dog. For four years, he has followed Sonny on his bicycle delivery of The Reporter-Telegram, loved by every child on the route."

"They all knew Captain. But Captain is dead. This morning, we found him. Someone had poisoned him last night."

Tom Green Farm Group Seeks Halt In PMA Payments

SAN ANGELO —(AP)— The Tom Green County Farm Bureau will support a proposal to stop Production and Marketing Administration conservation payments.

Rep. O. C. Fisher of San Angelo made the proposal. Farm Bureau leaders Friday voted unanimously to support it.

Ray Ratliff, bureau president, was instructed to write a letter to Fisher assuring him of backing. The farm leaders agreed that with a big military tax bill facing citizens, farmers and ranchers are able to take care of their own conservation expenses.

U. S. To Consolidate Conservation Offices

WASHINGTON —(AP)— Before very long, the farmer should be able to go to a single office in his county and do all his business with the federal government relating to soil and water conservation.

Secretary of Agriculture Brannan issued orders Friday directing consolidation of local offices of such department agencies as the Soil Conservation Service (SCS), the Production and Marketing Administration (PMA) and the Forest Service.

All three carry on conservation programs, which in some cases have been conflicting. Many have offices in different buildings and some in different cities.

Livestock Roundup

FORT WORTH —(AP)— Livestock for week: Slaughter cattle and calves strong, stockers and feeders unevenly higher. Butcher hogs closed 25 higher, sows 50 higher and pigs steady. Slaughter lambs 100 higher, stocker and feeder lambs gained 50; old sheep strong to sharply higher.

Comparative prices: Slaughter steers and yearlings 25.00-37.50; slaughter cows 16.00-28.00; slaughter calves 20.00-35.00; stocker calves 25.00-40.00; stocker yearlings 25.00-37.00; feeder steers 33.50 down; stocker cows 22.00-29.00; fat woolled lambs 38.00 down; woolled feeder lambs 37.00 down; shorn fat lambs 34.00 down; shorn feeders 33.00 down; slaughter ewes 15.00-24.00; closing hogs top 23.00; sows 19.50; pigs 12.00-18.00.

and limited largely to a few new born lambs. Lambing was active in some areas during the bad weather, but had not become general. Demand for breeding stock continues very strong. Sheep and lambs were reported 79 per cent on February 1 compared with 78 per cent a month ago, 85 per cent a year ago and the 10-year average of 80 per cent.

MIDLAND Livestock Auction Company

Sale every Thursday BEGINS 12:00 NOON

"Inspected and Bonded"

SPECIAL ANNOUNCEMENT

To Citizens of Midland and Vicinity: For the past sixteen years we have serviced this fine territory on "WORLD FAMOUS HAMMOND ORGANS." We will continue to serve this territory in the future, and wish to thank the Churches, institutions and individuals for the confidence you have placed in us by purchasing a large number of HAMMOND ORGANS from us. At the present time certain model HAMMOND ORGANS are in critically short supply. However, we are fortunate to announce to you that at this time we can deliver any model in the entire line shown in the advertisement below. We are delivering all ORGANS in the sequence in which orders are placed with us, and we feel confident we can continue to deliver any model in the line within a reasonable length of time. This condition, however, can change depending on the international situation. We have fine teaching and engineering facilities with years of experience, and will continue to give the same efficient service in the future as we have in the past. We have very liberal terms to offer you, and invite your inquiries. For immediate information, call our local representative, Mr. Onan Vaudell, 1605 N. Big Spring, Midland, Texas, Phone 1486-M, or contact us direct.

Thank you very much
The SHIELD COMPANY, Inc.
E. C. Miller, Manager
HAMMOND ORGAN DEPT.

HAMMOND ORGANS

Only 10% Down at Shield's*

Year after year MORE CHURCHES CHOOSE THE HAMMOND ORGAN

For your church, select the world's leading church organ—the Hammond Organ, Music's Most Glorious Voice.

For your church, choose the organ which some 20,000 churches have heard, thoroughly investigated, and then proudly installed in their sanctuaries.

For your church, plan now to see, hear and play the Hammond Organ at our showrooms soon. Learn how the world's lowest-priced complete church organ can offer you fine music plus low operating and maintenance costs, freedom from tuning expense.

Church Model price on request.

Exclusive Reverberation Control gives cathedral quality of music to any church, regardless of size.

Universal acceptance—played in leading cathedrals as well as smallest chapels.

Low maintenance cost—no tuning expense.

Church Model \$2,218*

*Delivered and Installed

FEDERAL EXCISE TAX IS REBATED TO RELIGIOUS INSTITUTIONS AND NON-PROFIT ORGANIZATIONS.

Imagine! You can enjoy your own HAMMOND ORGAN for Home Model Console \$2,328

Delivered and Installed Without Tone Cabinet (illustrated above)

Yes, it's a fact! You no longer have to be rich to have a wonderful Hammond Organ in your home. There is a complete two-manual-and-pedal Hammond Organ within the budget of any family that likes fine music. And it's easy to learn to play the Hammond Organ, too.

SPINET MODEL With Self-Contained Speaker

Only \$1305 Delivered and Installed

Listen to the rich, beautiful big-organ tones of the Spinet Model Hammond Organ and you'll recognize in an instant that this is the musical instrument for you and your family. This new Spinet Model is the easiest of all organs to learn to play... is designed to fit the smallest house or tiniest apartment.

*10% Down—36 Months To Pay Balance on Spinet Model

Selected by great musicians!

Such great conductors of our time as Pierre Monteux of the San Francisco Symphony Orchestra, and Dr. Fabien Sevitzky of the Indianapolis Symphony have made the Concert Model Hammond Organ their personal and professional choice.

Your own organ repertoire can find its fullest means of expression in the Concert Model Hammond Organ. Its great freedom in choice of registration, its magnificent new Solo Pedal Division, and the new Selective Vibrato are but a few of its many important features with which you should become acquainted. We invite you to play it here soon.

CONCERT MODEL HAMMOND ORGAN

Full A.G.O. 32-note, concave, radiating pedal keyboard

Wonderful Selective Vibrato

\$3020 Without Tone Cabinet

MIDLAND REPRESENTATIVE: MR. ONAN VAUDELL, 1605 N. Big Spring, Phone 1486-M, Midland

Lessons FREE With Your HAMMOND ORGAN

The Shield Company Inc. 1010 MACON ST. FORT WORTH, TEXAS

"Your Hammond Organ Dealer for Over 16 Years"

Easy to Play Easy to Pay For

MEN'S ALL-WOOL Frontier Style Trousers

Fine quality trousers, authentic Frontier styled, in medium and heavy weight. Staple colors. Buy now when you can really save money! See this group!

Values to \$11.95 \$18.00

T. PAUL BARRON LEATHER GOODS 210 S. Main Phone 691

DADDY RINGTAIL

Daddy Ringtail And Ten Fingers

The Huffen Puffen, the friendly wolf, lives alone in his hollow tree house. One night the Huffen awoke with the shakes and shivers. Oh, he shouldn't have been afraid, but he was, silly boy.

He opened an eye, and peeped around. His room was bright with moonlight. He opened the other eye, and peeped around. There wasn't a thing he could see that should scare him. He was safe and sound in his own bed, right there in his own house.

But then he saw something down near the foot of his bed. The Huffen rubbed his eyes with his hands and looked again. "Ooooooh!" He closed his eyes and opened them again, all to be sure that he really saw what he thought he saw. "Ooooooh!"

There were ten fingers sticking up from the foot of his bed! The Huffen could see them, he thought.

"Who—who—who's there?" asked the Huffen. No answer. Said the Huffen again: "Who—who—who's there?" Still no answer, and the Huffen said: "If the somebody there at the



foot of my bed doesn't answer me—if you don't say something—I'll kersmack your fingers with a hickory stick!"

The Huffen reached under his pillow. Out came his hand with the hickory stick that he kept to use if ever he needed it. Said the Huf-

fen: "I'll give you one more chance. I will say who you are with the fingers sticking out, or I will kersmack you now."

No answer. No answer at all. "I'm going to do it, I am, I am," said the Huffen, and he did. Kersmack! "Ah-oooo!" shouted the Huffen. "Ah-oooo!"

There the fingers he had thought were fingers were really only his very own toes that were sticking out from beneath the sheet. Oh me, and oh, my, my. The Huffen had kersmacked his toes with the hickory stick, all with thinking the toes were fingers that belonged to someone else.

Well, they stopped their hurting in a little while, but it never would have happened at all, it wouldn't, if only the Huffen had remembered that his very own bed is the safest place in the world where nothing could ever harm him. Happy day! (Copyright 1951 General Features Corp.)

Just Testing, But Reds Are Flushed

WITH THE FIRST MARINE DIVISION IN KOREA—(P)—A Marine sergeant stopped one cold day recently on a road here and decided to fire his rifle. "Just to test it out" to see if the bolt had frozen. He aimed at what he thought was a deserted farmhouse, Chinese Reds poured from the building and took up positions nearby. The Leather-necks finally won out by throwing grenades from a ridge overlooking the enemy positions.

Olympia Brown, who was ordained in 1963, is believed to have been the first woman minister in the United States.



GY COLOGY 324
A MAN'S SCHOOL DAYS ARE NEVER OVER BEING MARRIED IS A POST GRADUATE COURSE.

All of the people all of the time need the protection insurance gives... your home, car, business can be covered thoroughly. Let's get together and talk it over, at your convenience.



205 W. Wall • Phone 24

SIDE GLANCES



"I'll help you, Mom, after I answer these letters from boys in the service—we have to be patriotic!"

The South American diamond industry has produced more than a billion dollars worth of diamonds.

For Complete Home Decorations Interiors by Wayne Phone 3474 315 So. Main

RADIO REPAIRS • Modern Equipment • Expert Technicians • Guaranteed Service
PLENTY OF PARKING SPACE AT **EVERY'S** Radio and Speedometer Service 700 S. Main Phone 3453

CARNIVAL



"Quigley poses as quite a forecaster of national policy since he saved the wallet for his old ration books!"

FRECKLES

—By MERRILL BLOSSER



PRISCILLA'S POP

By AL VEEMER



HOMER HOOPEE

By RAND TAYLOR



DICKIE DARE

By FRAN MATERA



OUT OUR WAY

By J. R. WILLIAMS OUR BOARDING HOUSE With MAJOR HOOPLE



VIC FLINT

—By MICHAEL O'MALLEY and RALPH LANE



EVERY DAY A GOOD BUY

PHONE 2219-J



FRESH AT YOUR GROCER'S

CHARLES AIKEN & ELVIS HUGHES, Distrib.

WASH TUBBS

—By LESLIE TURNER



RED RYDER

By FRED HARMAN



ALLEY OOP

By V. T. HAMLIN



BOOTS AND HER BUDDIES

By EDGAR MARTIN



BUGS BUNNY



If you miss your Reporter-Telegram, call before 6:30 p.m. week-days and before 10:30 a.m. on Sunday and a copy will be sent to you by special carrier.

Thick Devonian Pay Is Proven In Two Denton Projects

Phillips Petroleum Company and Atlantic Refining Company No. 1 Denton, prospector one location north of production in the Denton multipay field of Central-East Lea County, is drilling at 12,116 feet in the Devonian after finding flush production on a drillstem test in that formation at 11,465-11,650 feet.

So far, the prospector has proven for 650 feet of solid pay. Previously the No. 1 Denton found flowing production in the Wolfcamp at 8,989-9,190 feet. The tool was open for two hours and 35 minutes. It flowed 16 barrels of oil in 30 minutes, gravity 41.8 degrees.

The offset was drilled to 9,295 feet and another drillstem test was taken with the packer set at 9,210 feet. The tool was open for two and one-half hours.

Nothing surfaced while the tester was open, but recovery was 1,275 feet of clean oil.

Deepened to 9,501 feet, the No. 1 Denton took another drillstem test from 9,294 to 9,501 feet. Recovery was the 1,000-foot water blanket, slightly cut with oil and 135 feet of heavily oil and gas cut mud.

The Wolfcamp was topped at 8,960 feet. The prospector entered the Devonian at 11,445 feet. The first drillstem test was taken at 11,465-11,650 feet. The tool was left open three hours and 25 minutes. It flowed at the rate of 31.5 barrels of oil per hour, and made no water.

Gravity of the oil on the flow was 45 degrees.

Operator drilled from 11,650 feet to its present drilling depth of 12,116 feet without another drillstem test, however, the drilling samples in that interval have all been porous and heavily loaded with oil.

The No. 1 Denton, which is one location northeast of The Ohio Oil Company No. 3 Denton, recently completed Devonian production, is 1,980 feet from north and 660 feet from east lines of section 11-15-37e. The No. 1 Denton of Phillips and Atlantic is 350 feet low to the No. 3 Denton which had 832 feet of pay.

Operator is to continue drilling the No. 1 Denton until it reaches the total depth, on a minus datum basis, of the Ohio producer.

Another prospector in the Denton field, McAlester Fuel Company No. 1 Pat McClure, has proven for production in the Devonian.

That formation was topped by the one-location south-southwest to Devonian production in the multipay field at 11,480 feet, elevation 3,799 feet.

The first drillstem test was taken at 11,520-11,590 feet. Tool was open three hours. A 2,000-foot water blanket was used. Gas was at the surface in one hour and 22 minutes.

No fluid surfaced, but recovery was the water blanket, slightly oil and gas cut; 270 feet of oil and gas-cut mud and 1,050 feet of clean oil, which unloaded when the drillpipe was pulled.

Second Test Hole was deepened to 11,838 feet and another test was taken with packer at 11,650 feet. Recovery was 880 feet of heavily oil and gas-cut mud and the 2,000-foot water blanket, heavily oil and gas-cut.

The last drillstem test reported from the No. 1 Pat McClure was at 11,835-949 feet. Again a 2,000-foot

Washington Oil-PAD To Handle Petroleum, Gas Matters For Interior

By JOSEPH HUTTLINGER
Reporter-Telegram's Washington Oil Correspondent

WASHINGTON—The question of who in the Interior Department runs petroleum and gas matters has been settled, finally, in favor of the Petroleum Administration for Defense.

That man's Interior Secretary Oscar L. Chapman, who is administrator of the new agency, and Bruce K. Brown, who is deputy administrator and, for all practical purposes, the real director.

Brown, further, under an executive order signed by Secretary Chapman, is empowered to exercise all oil and gas functions vested in Interior under the current mobilization legislation, subject to the "direction and control" only of Secretary Chapman. He is to operate "independently" of other Interior officials.

This makes PAD a semi-independent agency, virtually the same as was the Petroleum Administration for War during the last war.

Just who are the top men, however, in the PAD? Key Personnel Here's a list of key personnel as of this writing. More persons are being added daily.

Oscar L. Chapman, Secretary of the Interior, Administrator of the Petroleum Administration for Defense.

Bruce K. Brown, deputy administrator of PAD, president of Pan-Am Southern Corporation, New Orleans, a Standard Oil Company of Indiana subsidiary.

Carroll D. Pentress, special assistant to the deputy administrator of PAD. He has been associated with the Oil and Gas Division of Interior. He was Texaco's Rocky Mountain newspaper interests in Texas.

Hugh A. Stewart, assistant deputy administrator and director of the Oil and Gas Division of Interior. He was Texaco's Rocky Mountain manager.

A. P. Frame, assistant deputy administrator of PAD for domestic

operations, vice-president, Cities Service Oil Company.

O. S. Snodgrass, assistant deputy administrator of PAD for foreign operations, executive vice president of Bechtel International Corporation.

Washington Lawyer Justin R. Wolf, assistant deputy administrator of PAD and general counsel. He has been a Washington lawyer.

Richard G. Lawton, director of PAD's production division, president Lawton Oil Company, Magnolia, Ark.

Frank Watts, director of PAD's materials division, general sales manager of Humble Oil and Refining Company, Houston.

Reid Brazell, director of PAD's refining division, president of Leonard Refineries, Alma, Mich.

Cecil L. Burrill, director of PAD's program division, director of Creole Petroleum Company, subsidiary of Jersey.

Dene B. Hodges, director of PAD's transportation and supply division, Shell Oil Company.

Elmer E. Batzell, finance counselor, who has been a Washington lawyer. George Gibson, Bechtel Corporation, is his assistant.

Bryant Putney, information officer, who has been on Secretary Chapman's staff.

Joseph W. MacHugh, assistant to the deputy administrator on Congressional liaison work.

Thomas L. Ajphohn and Donald P. Heath, both of Socony-Vacuum, PAD's aviation gasoline experts.

Many of these persons continue their relations with their private company employer, while serving as "without compensation" employees of the government, or "consultants" at \$50 a day.

In fact, the biggest delay in the creation of the PAD came while Interior and Justice officials ironed out the propriety of just double standard of operation.

BEAT RISING COSTS!



Choose Serwel
The GAS Refrigerator
Serwel, the GAS refrigerator, gives you a chance to save in face of rising costs. Its low operating cost, its new Long-Life Design, its Quick-Change Interior, make it today's best buy. Its new! Its modern! See the new models at your dealer's now.

West Texas Gas Company
HELPING BUILD WEST TEXAS SINCE 1927



IN FORT WORTH—Marshall L. Stirling, sales manager of Dowell Incorporated's petroleum division, recently was appointed head of the firm's Fort Worth office. He formerly was in the Tulsa office.



Light-Duty Panel



Medium-Duty Pickup

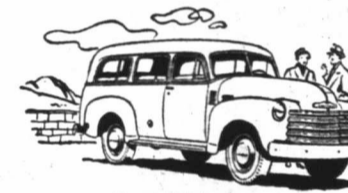

Carryall Suburban



Light-Duty Canopy Express



Sedan Delivery



Heavy-Duty Platform



Heavy-Duty 12-Foot Stake



Medium-Duty Forward-Control with Delivery Body



Heavy-Duty with Fire Fighting Equipment



Heavy-Duty High Rack with Hoist



Medium-Duty with Merchandise Body



Van Body with Lift Gate on Heavy-Duty Chassis



Heavy-Duty with Refuse Body



Heavy-Duty with Street Cleaning Equipment

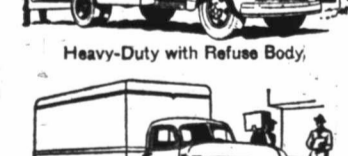

Refrigerated Body on Heavy-Duty Chassis



Heavy-Duty with Dump Body



Heavy-Duty with High Rack



Heavy-Duty with Tank



Heavy-Duty Long Wheelbase with Trailing Axis



Concrete Mixer on Heavy-Duty C.O.E. with Tandem



High-Lift Coal Body on Heavy-Duty Chassis



Heavy-Duty with Tank

There's a CHEVROLET TRUCK for your job... and it's built to do it for less money!

There's a Chevrolet Advance-Design truck that's right for your job. Built to do it better, longer, and more economically. With the right Valve-in-Head engine for the work—92-h.p. Thriftmaster or 105-h.p. Loadmaster. Chevrolet's stronger rear axles, heavy steel channel-type frames and positive Synchro-Mesh transmissions stand up under the toughest going. Come in—see the great new 1951 Chevrolet trucks today.

(Continuation of equipment and trim illustrated is dependent on availability of material.)

MORE CHEVROLET TRUCKS IN USE THAN ANY OTHER MAKE!

First in demand
First in value
First in sales



ELDER CHEVROLET COMPANY
701 West Texas Phone 1700 Midland, Texas

CLOSE-OUT WHILE THEY LAST

200 BRAND NEW PRECISION MADE GENUINE SWISS STOP-CHRONOGRAPH WRIST WATCHES

1. MEASURES DISTANCE
2. CLOCKS SWEEP OR ANYTHING
3. TWO PUSH-BUTTON STOPWATCH
4. SWEEP SECOND HAND
5. UNBREAKABLE CRYSTAL
6. ANTI-MAGNETIC
7. SHOCK RESISTANT
8. RADIANT DIAL
9. ALSO REGULABLE WRIST WATCH
10. INSTRUCTION SHEET

FULL YEAR'S WRITTEN GUARANTEE

Mail This Adv. **NOT \$3950 EACH** Limit of 2 Watches Per Person

\$7.99 Tax Included

FREE. Order within 5 days and get Free Expansion Band.

B & B SALES 400 Fannin Bldg. Houston, Texas

Send Check or Money Order for Quick Delivery, or Order C.O.D. Plus Postage.

of Elida. It will go to a possible bottom of 9,000 feet.

Wilson Oil Company No. 2 Charlotte-State, located in South-Central Lea County, has been completed as a producer and new gas opener.

The oiler was finished for a daily gas flow of 2,500,000 cubic feet of gas per day from the Yates, which was topped at 3,563 feet, elevation 3,634 feet.

The producer is 660 feet from north and 1,980 feet from west lines of section 32-20s-36e.

Extender Finished Sinclair Oil & Gas Company No. 1 Virgie Green has been completed as a two-location northeast extender to the Gladiola field of northeast Lea County.

It was completed from the Pennsylvania for a daily pumping potential of 50 barrels of 42-gravity oil and two and one-half barrels of salt water.

Pay was topped at 9,555 feet. Casing was cemented at 9,726 feet. The production came from perforated sections at 9,538-93 feet. They were washed with 500 gallons of acid.

The No. 1 Virgie Green is 660 feet from south and east lines of the southeast quarter of the southwest quarter of section 13-12s-37e.

Wildcat Is F&A Honolulu Oil Corporation No. 1 McConkey estate, wildcat in South-Central Chaves County, twelve miles north and slightly west of the Chisum field, has been plugged and abandoned in granite at 6,371 feet. The failure did not show signs of commercial production in any formation drilled.

The dry hole is 660 feet from north and west lines of section 10-9s-36e.

LAUNDRY RIGHT AT Launderette
413 WEST TEXAS
You do it — or we do it!
Shirt finishing is our specialty.

Long Extender Completed To Glasscock Tex-Harvey

A. N. Hendrickson has completed his No. 1-32 Wraga-Hendrickson as a one and one-half mile south extension to the Tex-Harvey field on the Glasscock County side.

The field runs along the Midland-Glasscock County line.

The extender was finished for 83 barrels of 37.7-gravity oil plus two-tenths per cent water flowing through a 17/64-inch choke.

Open hole section from 6,928 to 7,048 feet received a Hydratrac treatment. The amount used was not reported.

Tubing pressure ranged from 660 to 75 pounds. Gas-oil ratio was 665-1.

The producer is 963.9 feet from north and 672.6 feet from west lines of section 32, block 36, T-3-S, T&P survey.

The potential was based on an actual 24-hour flow.



Midland Exploration To Core Deeper Into Spraberry After DST

A core was to be started at 7,847 feet in the Spraberry at G. H. Vaughn Producing Company No. 1 Elsie and Clara Campbell, wildcat in North-Central Midland County, after a drillstem test from 7,780 to 7,847 feet developed 720 feet of gas-cut mud with a rainbow show of oil.

The testing tool was open for one hour. No fluid surfaced while it was open. Flowing pressure was 330 pounds. Shut-in pressure after 15 minutes was 2,290 pounds.

The Spraberry was topped at 7,780 feet, elevation 2,788 feet.

The No. 1 Campbell is three miles southwest of the City of Midland and 660 feet from south and east lines of section 16, block 39, T-2-S, T&P survey.

oil in two hours, through open two inch tubing on a preliminary test.

The production came from open hole between 6,890 feet, where the 5 1/2-inch casing is cemented, and the total depth at 6,945 feet. Top of the reef is at 6,844 feet.

The pay section has been treated with 500 gallons of acid. As soon as lease tanks are erected the well will take potential test and complete.

Texaco has started operations on an exploration to test the Strawn line to about 7,500 feet in the same section with the No. 1 Sears, the reef extender. The Strawn development will be Texaco No. 2 F. G. Sears.

It is located 467 feet from south and west lines of section 120, block 3, H&GN survey, and three-quarters of a mile south of the same concern's No. 1 Sears.

Texaco No. 3 F. G. Sears is to be a reef test one location south of the same company's No. 1 Sears. It is located 467 feet from west and 1,680 feet from north lines of section 120, block 3, H&GN survey. It is to drill to 7,000 feet, starting at once.

Amerada 1 Woody In C-W Glasscock Gets Shows In Spraberry

Possibilities of a one and one-half mile east extension of the Tex-Harvey field in Central-West Glasscock County have been indicated at Amerada Petroleum Corporation No. 1 Eula Woody, wildcat prospector.

This project developed shows of oil in a drillstem test in the top of the Spraberry sand at 6,823-6,901 feet.

The tool was open six and one-half hours. Gas showed at the surface in one hour and 40 minutes. No fluid came to the top while the tool was open.

Recovery was 135 feet of gas cut live oil. There was no water. Open flowing bottom hole pressure was between 25 pounds and 55 pounds.

Shut-in bottom hole pressure, after 15 minutes, was 2,500 pounds.

Operator is preparing to core deeper. This exploration is to go down until it penetrates and tests the Dean sand, another possible pay section which comes below the Spraberry section.

Location is 675 feet from west and 661 feet from south lines of section 10, block 36, T&P survey, T-3-S. It is approximately 20 miles southeast of the City of Midland.

SE Garza Ooper Reports Potential

Tobe Foster No. 1 Justice Heirs, wildcat in Southeast Garza County, one and three-quarter miles southeast of Justiceburg, and 660 feet from south and west lines of section 19, block 6, H&GN survey, has been completed from Pennsylvania line.

It made a potential of 155.42 barrels of 38.8-gravity oil per day, plus 52 per cent water.

It was completed from perforations opposite the Pennsylvania at 7,451-7,456 feet.

The potential was based on a 24-hour pumping test. The perforations were washed with 500 gallons of acid. Gas-oil ratio on the completion test was 413-1.

The No. 1 Justice Heirs is 330 feet from south and west lines of section 17, block 38, T&P survey.

The new field opener was started out as R. L. York and Standard-Fryer No. 1 Justice Heirs.

Stepout Completed To Tex-Harvey Pool

Amerada Petroleum Corporation has completed its No. 1 K. E. Boone, as a one location stepout to production on the northeast side of the Tex-Harvey-Spraberry field in Central-West Glasscock County.

The new oil well flowed 307 barrels of pipe line oil, plus five barrels of basic sediment and water on a 24-hour potential test. The flow was through a one-half inch tubing choke.

Gravity of the oil was 38.7 degrees. Gas-oil ratio was 730-1. Flowing pressure was 125 pounds.

The production came from open hole in the top of the Spraberry pay at 6,916-69 feet. Top of the Spraberry is at 6,910 feet. Elevation is 2,579 feet.

The oil string is cemented at 6,916 feet.

Location is 330 feet from east and 660 feet from south lines of section 17, block 36, T&P survey, T-3-S. It is about 18 miles southeast of Midland and 17 miles northwest of Garden City.

Dry Hole Is To Be Re-Entered By Lion In C-E Crane Area

Lion Oil Company is to re-enter an old dry hole which was drilled to the Ellenburger, and test the Devonian through perforations in seven-inch casing in Central-East Crane County.

Lion will drillout the failure to 8,700 feet, where the casing is cemented. Humble Oil & Refining Company drilled the prospector as its No. 1-B G. H. Cowden and abandoned it in July of 1948. Lion will drill it out as the No. 1-C Cowden.

Humble found the Ellenburger to be barren, but some shows were logged in the Devonian. After completing the well as a dry hole, Humble released the lease and Lion picked it up.

The No. 1-C Cowden is about one-half mile north and west of Humble No. 1 Hallie Day, recently completed Devonian discovery.

Exact location of the Lion operation is 660 feet from south and west lines of section 14, block X, CCSD&RONG survey and six miles southwest of Crane.

Humble drilled the failure to 10,192 feet.

NW Flanker Set To Midland Discovery

In Southeast Midland County, Humble Oil & Refining Company staked drillsite for a one-location diagonal northwest offset to its No. 1 Lillie Midkiff, recently completed opener of the Midkiff-Spraberry field.

It will be drilled as the No. 1 Louise H. Shackelford, 660 feet from south and east lines of section 40, block 38, T-4-S, T&P survey.

It will be dug to a possible bottom of 7,600 feet.

The No. 1 Shackelford is the fifth operation to be set in the field since the discovery was completed.

Midland Tex-Harvey Gets Another Oiler

Hubbard S. Russell and others No. 2-A Wraga-Hendrickson has been completed as a new producer in the Tex-Harvey field of Central-East Midland County.

The new oiler is one-location west of the same operators' No. 1-20 Wraga-Hendrickson, which was completed as a two and eight-tenths miles southeast extension to the Tex-Harvey field. The No. 1-20 Wraga-Hendrickson is just inside the Glasscock County line.

The No. 2-A Wraga-Hendrickson was finished for a daily potential of 264.15 barrels of 39.2-gravity oil and no water, flowing through an 18.44-inch choke from open hole at 6,909-6,951 feet.

That section was Hydratraced with 1,500 gallons.

Tubing pressure was 380 pounds. Gas-oil ratio was 742-1.

The new producer is 678.7 feet from west and 663.1 feet from north lines of the lease in section 20, block 36, T-3-S, T&P survey.

Kelley-Snyder Edge Project Flows Oil

The Texas Company No. 1 F. G. Sears, on the outside of the heretofore proven area for production from the Canyon reef line on the northeast side of the Kelley-Snyder field in North-Central Scully County has shown for an oil well from the reef.

Located 467 feet from north and west lines of section 120, block 3, H&GN survey, and five miles north of the town of Snyder, the No. 1 Sears flowed 148 barrels of clean

Prospect In Midland Is Swabbing To Test

Humble Oil & Refining Company No. 1 Charles L. Klapproth, one location north of the discovery well of the Midkiff-Spraberry field in Southeast Midland County, was swabbing to test and complete.

The project is testing in open hole in the Spraberry sand between the bottom of the 7-inch casing, which is cemented at 7,260 feet, and the total depth at 7,350 feet.

In 10 hours of swabbing naturally the well made 38 barrels of new oil and no water. It was then shut-in overnight.

When the well was shut-in the fluid was at 3,800 feet below the surface. After being shut-in 12 hours it was opened up and the fluid had risen 2,300 feet in the hole, and was standing 1,500 feet below the surface.

Operator resumed swabbing. Location is 660 feet from south and west lines of section 39, block 38, T&P survey, T-4-S. That makes it 23 miles southeast of the City of Midland. The No. 1 Klapproth is the second project in the Midkiff area to drill into the Spraberry pay.

Casing Is Set In Midland Explorer

Magnolia Petroleum Company No. 1 Preston, indicated Spraberry discovery in Southeast Midland County, is waiting for cement to harden before drilling out and testing the

(Continued On Page 9)

TEXAS OIL ROUNDUP—

Changes In Regulatory Practices Necessary

By MAX B. SKELTON
HOUSTON—(AP)—The national emergency is causing some adjustments to be made in state oil and gas regulatory practices.

Texas officials last week took steps toward aiding in relieving steel goods and manpower shortages affecting the oil industry.

They revised one World War II order and indicated they will take another out of mothballs soon.

The state's Railroad Commission revised its policy on spacing new wells in those Texas oil fields whose crude production allowances are determined by a formula based 50 per cent on acreage and 50 per cent on ability to produce.

For all practical purposes, the order means that in the numerous fields affected only one well can be drilled for each proration unit if it is sufficient to drain the unit adequately.

This means the operators involved now will need sufficient steel goods for only one well for each unit affected instead of for two, three or four wells.

No Great Opposition
Operators attending the Texas statewide proration hearing Thursday indicated no serious opposition to the Railroad Commission's revising the World War II policy.

Members of the commission es-

tablished the revised policy in an emergency 15-day order and said it would become permanent if no objections were received during that period.

They said the policy then will remain in effect "as long as the presently declared emergency as to steel continues."

Secretary of Interior Oscar Chapman recently said action by state oil and gas regulatory authorities could make it unnecessary for the federal government to issue a well spacing order as it did during World War II.

On the manpower problem, the Texas Commission indicated operators soon will be required to make only one oil-gas ratio test each year instead of two. Only high-ratio wells would continue on a semi-annual basis.

The tests are designed, as a conservation measure, to determine how many cubic feet of gas a well turns out while producing one barrel of oil.

Manpower Is Scarce
Oil men say they are having difficulty finding the manpower to make such tests.

Ira Butler, Fort Worth, who represented the Texas Pacific Coal and Oil Company at the Fort Worth hearing, gave the commission some

statistics he believes back up such a contention.

A recent survey made by the West Texas North Permian Basin Engineering Committee, he said, shows Texas colleges and universities this year will graduate 30 per cent fewer petroleum engineers than last year. "And more than one-half of those being graduated are in the armed

ASCE Convention Set For Houston

HOUSTON—Air transport, construction, highways, irrigation, and other subjects affecting the southwest, will be the principal theme of the Houston Convention of the American Society of Civil Engineers, Wednesday through Friday.

Some 1,500 experts in these and other fields of civil engineering are expected to attend sessions of the 99-year-old Society, oldest national engineering organization in the country, in the Rice Hotel.

In addition to 19 technical division meetings, at which projects and problems of primary interest to the Southwest will be discussed, there will be general sessions, social functions and excursions of engineering and historic interest for the visiting engineers and their wives.

Franklin Resigns Job With Buchanan

Bob Franklin, Midland, who has been associated with Al Buchanan Drilling Company as drilling superintendent in West Texas, has resigned from that concern.

Franklin has been connected with various units in the drilling and producing end of the oil industry in the Permian Basin for several years. He had been with the Buchanan organization 14 months.

He has not announced his plans for the future other than to say he will remain in Midland and stay in the oil business.

More than 4,100 U. S. communists are entirely dependent upon buses for local mass transportation.

WGA Sets Date For Annual Field Trip

The Wyoming Geological Association has slated its Sixth Annual Field Conference for July 31 through August 3.

The field trip will be made in South-Central Wyoming.

Areas of interest such as Separation Flats, the Ferris and Seminole Mountains, and the Sweetwater and Rawlins uplifts will be included in the daily trips. Headquarters will be set up in Rawlins.

General chairman for the field trip is R. W. Mallory, Standind Oil & Gas Company.

DeGolyer Sells Atlati Interests

DALLAS—(AP)—New York investment firms have bought oil and gas properties of the Atlati Royalty Corporation in Texas and Louisiana for about \$7,500,000.

The sale was confirmed Friday, although it had been completed last December.

E. L. DeGolyer of Dallas, sole owner of Atlati, sold the firm to J. H. Whitney & Company and White Weld & Company, both of New York.

Ownership of Atlati then passed to San Jacinto Petroleum Corporation, which was formed by the New York buyers.

West Texas-New Mexico Petroleum Directory

<p>Abstracts</p> <p>GUARANTY TITLE COMPANY</p> <p>Complete Abstracts 24-Hour Service 205 Wemple-Avery Bldg. Phons 2403-4171</p>	<p>Concrete, Tile, Etc</p> <p>HELBERT & HELBERT CONTRACTORS</p> <p>Washed Sand & Gravel Sand Blasting Air Compressors Phones 2520 and 2524 Midland, Texas</p>	<p>Classifieds</p> <p>EMPLOYMENT</p> <p>WANTED: Subsurface Geologist. Approximately 5 to 7 years experience in West Texas. Subsurface mapping and well sitting experience required. Excellent salary and opportunity for advancement. Reply Box 3045, Reporter-Telegram.</p>	<p>Motor Machine</p> <p>Strawn's Motor Machine</p> <p>"Jim has the machine to do your work supreme"</p> <p>Ph. 3333 108 1/2 N. Weatherford Midland, Texas</p>	<p>Oil Well Servicing</p> <p>Wire Rope Splicing</p> <p>Swabbing and Testing Lines, and Slings</p> <p>E. W. HARRISON DIAL 6500—ODESSA</p>
<p>Acidizing-Perforating</p> <p>Look to DOWELL for</p> <p>ACIDIZING - ELECTRIC PILOT PLASTIC SERVICE - JELFLAKE PARAFFIN SOLVENTS</p> <p>DOWELL INCORPORATED Midland • Levelland • Kermit • McConany • Snyder • Hobbs • Artesia</p>	<p>Dirt, Sand, Gravel</p> <p>TOP SOIL—FILL DIRT</p> <p>Any Amount All types of excavating Calche Driveways—Free Estimates</p> <p>GUSS LAFAY</p> <p>914 North Weatherford Ph. 993</p>	<p>MISCELLANEOUS SERVICES</p> <p>ATTENTION INDEPENDENTS: Do you want fast, efficient, confidential, sample cutting service? We pick up and deliver. No need to see your cut but you. We are well experienced in this line. Give us a try. Satisfaction guaranteed. Phone 1486-W.</p>	<p>Office Equipment</p> <p>BAKER OFFICE EQUIPMENT</p> <p>511 W. Texas Ph. 7294</p> <p>Office Furniture • Sales • Rentals Typewriters • Fridges • Calculators • Victor Adding Machines •</p>	<p>Painting</p> <p>McNeal Painting Co.</p> <p>General Painting Contractors</p> <p>Houses, Structural Steel Painting, Bridges, Tanks and Water Towers</p> <p>509 S. Loraine, Ph. 860, Midland</p>
<p>THE WESTERN COMPANY</p> <p>Engineered ACIDIZING - PERFORATING</p> <p>Midland, Texas</p>	<p>Drilling Mud Materials</p> <p>MUDRITE CHEMICALS MUD MATERIALS</p> <p>Now available at Terminal, Texas Warehouse 624</p> <p>No gratuities, such as free mud engineer service, incorporated in our prices for mud materials of common interstate commerce. Only motive and incentive for buying offered the drilling industry is substantial saving on free trade basis.</p>	<p>OIL LAND LEASES</p> <p>FOR SALE: BE Gaines County royalty. Full participating. Under lease 288 and 289 Gray County school land, 1,000 acres. Price of \$52 per acre. Plot #111, Levelland, Texas. Phone 973-W.</p>	<p>Office Supplies</p> <p>For The Oil Industry</p> <p>Map Files Strip Log Cabinets Electric Well Log Cabinets By Ross Martin</p>	<p>Radio</p> <p>KJBC</p> <p>1150 kc</p>
<p>Automobile Services, etc.</p> <p>HEATH PAINT & BODY SHOP</p> <p>"No Job Too Small or Too Large"</p> <p>All Work Guaranteed • Prompt Service • Reasonable Prices • Experienced Mechanics • Metallic Painting • A Specialty</p> <p>Ph. 1499 Midland 295 S. Baird St.</p>	<p>Electrical Services</p> <p>BURTON ELECTRIC COMPANY, INC.</p> <p>"Everything Electrical"</p> <p>Phone 2840 432 Andrews Highway Midland, Texas</p>	<p>Insurance</p> <p>Serving the Petroleum Industry</p> <p>All Types of Insurance</p> <p>THE ALLEN COMPANY</p> <p>401 N. Big Spring Ph. 3027</p>	<p>Oil Companies Wholesale</p> <p>R. B. Baker, Owner Wholesale and Jobber</p> <p>BAKER OIL COMPANY COSDEN PRODUCTS</p> <p>Oils, Greases, Gasoline, Kerosene and Diesel Fuel</p> <p>Phone 42 Midland, Texas</p>	<p>Steel Fabricators</p> <p>Ornamental Metalwork • Blacksmithing • General Sheet Fabrication</p> <p>W. L. (SIE) DONAHO D. & W. WELDING CO. "The Weld That Holds"</p> <p>Heavy Oil Field Welding A Specialty 1306 S. Marfield Midland, Texas Phone 381—Night Phone 3218-W</p>
<p>Blue Printing</p> <p>Blue Printing • Photo Copies Cloth • Dry Prints • Film</p> <p>WEST TEXAS REPRODUCTION CO.</p> <p>309 N. Colorado Midland, Texas</p>	<p>Fishing Tools</p> <p>Fishing Tools Co., Inc.</p> <p>Cutting & Fishing Tools 2700 Kermit Highway—Odessa Phons: Day 2271, Night 3588 Frank Hamilton, Mgr.</p>	<p>Machinery Sales</p> <p>Road Machinery Company</p> <p>2201 W. S. Front St. Midland — Phone 2107</p>	<p>Oil Directories</p> <p>The 1951 PERMIAN BASIN OIL DIRECTORY</p> <p>Order Your Copy Now!</p> <p>BURMASS SALES CO. 120 1/2 W. W. Texas Ph. 3564 Midland, Texas</p>	<p>Tanks, Separators, etc.</p> <p>SMALLS TANKS, INC.</p> <p>ODESSA, TEXAS</p>
<p>Cabinet Work</p> <p>A. F. GATES CABINET SHOP</p> <p>Custom Furniture and Fixtures Dressing Cabinets — Drafting Tables — Tracing Tables</p> <p>411 W. Kentucky Ph. 1981</p>	<p>Furniture Moving</p> <p>Dunn's Van Lines</p> <p>Phone 1793—Midland</p>	<p>Hotels</p> <p>HOTEL SCHARBAUER</p> <p>250 Rooms • 250 Baths</p> <p>Halfway Between Ft. Worth and El Paso on the Broadway of America</p> <p>Midland, Texas</p>	<p>Oil Well Servicing</p> <p>Tri-Service Drilling Co.</p> <p>Incorporated</p> <p>Midland, Texas Eastham Bldg.</p> <p>Phone 3820 P. O. Box 722</p>	<p>Trucking</p> <p>Canyon Trucking Corp.</p> <p>"A Truck For Every Oil Field Job"</p> <p>— Call — K. L. (Shorty) Fouch For Rig Hauling and Pipe Hauling</p> <p>Eastham Bldg., Midland, Tex. Ph. 3820 P. O. Box 722</p>
<p>Concrete, Tile, Etc.</p> <p>Serving The Permian Basin</p> <p>Transit - Mixed Concrete Concrete Tile — Cement Sand and Gravel</p> <p>West Texas Concrete Products</p> <p>Odessa — Monahans Snyder</p> <p>Kermit Concrete Co. Kermit</p>	<p>Hotels</p> <p>HOTEL SCHARBAUER</p> <p>250 Rooms • 250 Baths</p> <p>Halfway Between Ft. Worth and El Paso on the Broadway of America</p> <p>Midland, Texas</p>	<p>Insurance</p> <p>Lee Durrell & Company</p> <p>ALL FORMS OF INSURANCE</p> <p>Special Oil Industry Underwriting Facilities.</p> <p>418 W. Texas Midland, Texas</p>	<p>Oil Well Servicing</p> <p>DRILCO</p> <p>On the Rig Maintenance for DRILL COLLARS</p> <p>THE DRILL COLLAR SERVICE CO.</p> <p>609 Midland Tower Phone 3877—Midland</p>	<p>Trucking</p> <p>W. E. Pittman</p> <p>Oil Field Hauling Crude Oil Hauling</p> <p>Ph. 969 Midland, Texas</p>

BUILDINGS to suit your needs

CHECK THESE ADVANTAGES

1. Low initial cost
2. Sturdy and attractive.
3. Resistant to fire, wind and hail.
4. Low upkeep
5. Long life

ARMCO STEEL Buildings are ideal for garages, shops, offices, warehouses and many other uses. Sizes range from 8 to 28 feet wide, 8 to 14 feet high and almost any length you want.

Call or write for complete data.

ARMCO STEEL BUILDINGS

Distributed and Erected By

STEEL & SUPPLY CO.

STEEL FABRICATORS

Box 1886 Odessa, Texas Phone 4093

Permian Pete

By Littlejohn



Extender Completed—

(Continued From Page Eight)
Spraberry pay which has already been drilled.
The seven-inch casing is cemented at 7,230 feet. Total depth is 7,244 feet.
It is likely that operator will test the open hole section and then perforate casing and test the upper section of the Spraberry.
That formation was topped at 7,113 feet, which is a datum of minus 4,376 feet.
Drillate is 680 feet from west and 1,980 feet from north lines of section 41, block 37, T&P survey, and 25 miles southeast of the City of Midland.

Schleicher Opener Gets Third Flanker

The Ohio Oil Company has made location for the third stepout from Hiawatha Oil & Gas Company No. 1 J. Forrest Runge, recently completed opener of a Pennsylvania line field in North-Central Schleicher County.
Location was made 467 feet from north and west lines of section 80, block TT, TCRR survey. It will be dug as Ohio's No. 1 H. F. Thomson as a diagonal southwest offset to the discovery.

Casing Cemented In Terry Prospector

George L. Machris of Midland No. 1 Dan Auld, wildcat project four miles southwest of the Mound Lake-Pennsylvanian field of East-Central Terry County, is waiting on cement to cure on a string of 8 1/2-inch casing which was set at 4,664 feet with 300 sacks of cement.
The project topped the anhydrite at 2,440 feet and topped the salt at 2,510 feet. Top of the Yates was called at 3,320 feet. Elevation is 3,241 feet.
Total depth is 4,664 feet. After cement has cured and plug has been drilled, operator will drill ahead toward the projected depth of 12,500 feet.

Stepout Staked To Discovery In Crane

The Texas Company has staked an offset to the Eppenauer-San Andres field in Southwest Crane County as its No. 1 S. E. Carter.
Location is 680 feet from north-west and south-west lines of section 11, block 6, H&TC survey and 10 1/2 miles southwest of Crane.
Rotary tools will be used to drill to 2,750 feet, beginning at once.

Pegasus Outpost Gets Salt Water

C. W. Murchison and others of Dallas No. 1 Joe Canon, prospect one and three-quarters miles north of the Pegasus-Ellenburger field of Southwest Midland County, reported salt water in the Ellenburger.
The prospect was scheduled to be completed as a dual producer from that formation and the Pennsylvanian.
Perforations from 13,105 to 13,160 feet were squeezed off and completion now will be attempted in the Pennsylvanian through perforations from 10,465 to 10,485 feet.

Shell Is To Move Pardue And East Hamlin Crude Oil

Shell Pipe Line Corporation has arranged to purchase the crude oil gathering system in the Pardue field of Fisher County, from Humble Shell Pipe Line Company, A. F. Terrill, Shell Pipe Line area manager, at Colorado City, has announced.
The field will be connected with Shell's main West Texas to Illinois trunk pipe line by a new lateral line to be constructed to Shell's Hamlin station, seven miles north of Hamlin, on U. S. Highway 83.
In addition Shell will construct a gathering system in the East Hamlin field, Jones County, and connect it to Hamlin station.
The Pardue field has been under active development for the last year and is at present producing about 2,000 barrels daily, which is being gathered by Humble. Shell's new lateral line will consist of five miles of four-inch pipe.
Crude from the East Hamlin field, also under active development for the last year, is now being trucked by producers to the Hamlin station. Nine miles of four-inch line will be installed to transport the daily production of about 2,500 barrels to Hamlin station.
To Start Soon
Shell Oil Company has been buying the crude oil in East Hamlin field. It will commence buying the Pardue crude as soon as Shell pipe line is ready to gather it.
The new gathering and lateral lines will be installed as soon as possible, Terrill said. In addition, a 15,000-barrel storage tank will be constructed at Hamlin station.

S-C Borden Wildcat Develops Salt Water

The Texas Company No. 1 Higginbotham wildcat in South-Central Borden County, ran a drillstem test in a line section at 7,860-7,895 feet, which developed 1,895 feet of gas-cut salt water.
Operator is now taking electric surveys. No top of the line section, which is thought to be Pennsylvanian by some sources, has been reported.
The tool was open for two and one-half hours. There was a good blow of air for one hour and gas surfaced in one hour.
There was a fair blow of gas for the remainder of the test.
No fluid surfaced while the tool was open.
Flowing pressure ranged from 600 to 3,000 pounds. Shutin pressure after 15 minutes was 1,950 pounds.
The No. 1 Higginbotham is contracted to go to 8,500 feet.
It is being drilled at the center of the southeast quarter of the southeast quarter of section 5, block 31, T&P survey, T-2-N, and five miles northeast of the Vesimoor field.

NW Scurry Explorer Finds Sulphur Water

The Ellenburger no signs of oil and gas in a drillstem test at The Wilshire Oil Company No. 1 Whatley, Northwest Scurry County wildcat, three miles south of Fluvanna.
The test was on the same at 8,496-8,578 feet. The tool was open one hour. Recovery was 8,850 feet of sulphur water.
Operator was running an electric log survey to check zones in the Permian which developed some slight shows of oil on drillstem tests.
If the survey shows any considerable thickness of porosity in those horizons they may be tested.
The Pennsylvanian did not log any possibilities of production in this wildcat.
Location is 680 feet from north and east lines of section 406, block 97, H&TC survey.
Top of the Ellenburger is at 8,396 feet. Elevation is 2,870 feet.

Outpost In Hockley Plugged, Abandoned

Honolulu Oil Corporation and Signal Oil & Gas Company No. 2 Burleson, attempted three-quarter mile extension to the Ropes-Pennsylvanian field of Southeast Hockley County, has been plugged as a failure.
The exploration was taken to 9,770 feet in lime and shale without finding indications of production.

Wildcat In Loving Reports Completion

Donnell Drilling Company of Odessa has made application with the Railroad Commission of Texas for a wildcat allowable on its No. 3 J. J. Victor, recently completed producer from the Delaware Mountain pay of the Wheat field in Southwest Loving County.
The new well was completed from open hole at 2,480-2,500 feet.
The regular pay of the Wheat field is from 4,250 feet in line of the Delaware Mountain.
The No. 3 Victor was completed for a potential of 98.23 barrels of 28.2-gravity oil per day on the pump.
Gas-oil ratio on the final test was 430-1. The open hole section was shot with 75 quarts of nitro glycerin.
The No. 3 Victor is 330 feet from south and 1,263 feet from east lines of the lease of section 4, block 2, W&NW survey.

South Offset Staked To Ector Discovery

One location south of the recently completed Texas Gulf Producing Company No. 1 Woodard, discovery from the Tubb sand in West-Central Ector County, Texas Gulf will drill its No. 1-A Woodard to test the Tubb.
Location is 680 feet from north and west lines of the south half of the northwest quarter of section 9, block 45, T-2-S, T&P survey and seven miles south of Notrees.
It will be drilled to a possible bottom of 6,500 feet with rotary.
It will be dug one mile south of Silurian production in the TXL field.

Gas Kicks Out Fluid In Val Verde Wildcat

R. J. Caraway of Dallas No. 1 Guida Rose, Northeast Val Verde County wildcat is reported by unofficial sources to be showing enough gas from a Pennsylvanian line to kick drilling fluid out of the hole.
The prospector is reported to be at total depth of 9,900 feet in the line, which was entered at 8,800 feet. Elevation is 1,971 feet.
Operator was mixing heavier drilling mud to keep the well under control. It is understood that some trouble is being experienced on account of a hole in the surface casing.
Some sources report that likely a string of 7-inch casing will be run before more drilling or testing is undertaken.
The exploration is at the center of the southeast quarter of the southeast quarter of section 2, GC&SF survey. That makes it 35 miles southwest of Sonora.

Another Producer For Tex-Harvey

Phillips Oil Company has completed its No. 2-A Letta as a new producer on the northwest side of the Tex-Harvey field in Central-East Midland County.
The well pumped 24 hours to make an initial production of 130.84 barrels of 34.6-gravity oil. Five per cent of the total fluid recovered was water. Gas-oil ratio was 163-1.
Top of pay is 7,644 feet and plugged back total depth is 8,020 feet. Seven-inch oil string is cemented at 7,658.29 feet.
Pay section was shot with 620 quarts of nitro glycerin.
Location of the new oil well is 680 feet from west and 684 feet from south lines of section 9, block 37, T&P survey, T-3-S. That makes it about 14 miles southeast of the City of Midland.

NW Runnels Gets Wildcat Location

Searing Brothers of Austin have filed application for permit to drill a 5,000-foot rotary wildcat in Northwest Runnels County.
It is No. 1 A. C. Ernst and is located 330 feet out of the north-west corner of an 80-acre lease in the southwest quarter of CTRR survey No. 73.
The project is four miles west of Winters and two and one-quarter miles northeast of the Winters, West-Canyon field and the same distance south of the North Winters field.
Operations will begin at once.

C-S Reeves Venture Is Testing Wolfcamp

Miami Operating Company, Inc., of Ballinger No. 1 Balmorhea Ranches, Inc., wildcat in Central-South Reeves County is taking drillstem test in the Wolfcamp from 8,870 feet to 8,990 feet, total depth.
Top of the Wolfcamp is at 8,970 feet. Minus datum point is 5,254 feet.
Location of the prospector is three miles southeast of the town of Balmorhea and 380 feet from south and west lines of section 94, block 13, H&GN survey. It is 17 miles southwest of the one-well Verhalen-Wolfcamp pool.
Projected depth of the wildcat is 12,000 feet.



SHELL HONOREES—At a recent banquet in Midland Shell Oil Company honored the employees in its Midland area who have completed 10 or more years of service with the concern. Above are five persons whose combined service totals 150 years, left to right, I. D. Rhodes, Odessa, production department, 30 years; C. L. Buland, Wason, gas department, 31 years; Nelson Wallace, Midland, automotive superintendent, 30 years; E. L. Kimery, Hobbs production department, 30 years, and C. B. Gray, TXL, gas department, 29 years. Below, left to right, M. C. Brunner, Midland, area production manager receives a service award and a watch for 25 years of continuous service with Shell, B. L. Ryan, Midland, area manager is making the award. C. L. Thomas, right, Midland, attorney in the area headquarters served as master-of-ceremonies for the program. There were 233 Shell employees present at the banquet, representing 4,071 years of service.



MURPHY ENLARGING, EXPANDING DISTRICT OFFICE IN MIDLAND—The concern has established a production department here in charge of Claude O. Weekley. He has been transferred to this assignment from Graham, in the North Texas district.
Alvin Simpson, petroleum engineer is the other executive in the Murphy production department in Midland. He came here from Corpus Christi where he had been working for the same concern.
W. N. (Bill) Remy is a new man in the Murphy district geological department in Midland. He resigned a job with Continental Oil Company to take his new position.
He will work with James L. Pierce, district geologist and Earl B. Austin, staff geologist for Murphy Corporation.
The U. S. Bureau of Land Management has 12 land offices in western states and three in Alaska.
POSITIVE FILM OR MAPS OF WEST TEXAS with sub-sea datum, ready for contouring. Scale 1"=3,000'. "The finest by comparison"
BASIN OIL MAP SERVICE Onas Ferguson, Owner and Mgr. Midland, Texas Phone 3820 1606 Bedford Drive

Murphy Enlarging, Expanding District Office In Midland

The Murphy Corporation, independent oil operator, is enlarging and expanding its Permian Basin district organization. Headquarters for the district are in the Leggett Building in Midland.
The concern has established a production department here in charge of Claude O. Weekley. He has been transferred to this assignment from Graham, in the North Texas district.
Alvin Simpson, petroleum engineer is the other executive in the Murphy production department in Midland. He came here from Corpus Christi where he had been working for the same concern.
W. N. (Bill) Remy is a new man in the Murphy district geological department in Midland. He resigned a job with Continental Oil Company to take his new position.
He will work with James L. Pierce, district geologist and Earl B. Austin, staff geologist for Murphy Corporation.
The U. S. Bureau of Land Management has 12 land offices in western states and three in Alaska.
POSITIVE FILM OR MAPS OF WEST TEXAS with sub-sea datum, ready for contouring. Scale 1"=3,000'. "The finest by comparison"
BASIN OIL MAP SERVICE Onas Ferguson, Owner and Mgr. Midland, Texas Phone 3820 1606 Bedford Drive

Five Star Publication Is Being Distributed

"Discoveries of 1950," a comprehensive review of new oil development during 1950 in Texas, New Mexico and Coastal Louisiana, is being distributed as the first book published by Five Star Oil Report. The publication lists all new discoveries in the above areas as well as production figures for 1950. The book is complete with table of contents and maps of important areas.

COUNTY OWNERSHIP MAPS

Showing up-to-date fee and lease ownership and all well information. Made on controlled serial bases 4,000 feet to the inch.
NOW READY FOR DELIVERY... MAPS OF THE FOLLOWING COUNTIES:
CROSBY KENT
HOCKLEY KING
DAWSON MIDLAND
DICKENS MITCHELL
GLASSCOCK MARTIN
HOWARD STONEWALL
TERRY
Paper \$10.00 Cloth \$15.00
Paper Maps Delivered In 3 Hours.

MIDLAND MAP COMPANY

412 N. Big Spring - Ph. 3238
C. E. Prichard, Mgr.



LEAVES MIDLAND—

Jeff Montgomery, Midland attorney, has moved to Fort Worth to become general manager of the Texas Crude Company and Ted Weiner, et al, independent oil operators.

J. E. Crosbie, Inc., Sold To Kerr-McGee

OKLAHOMA CITY—J. E. Crosbie, Inc., of Tulsa, which has oil producing property in Texas and four other states, has been sold to Kerr-McGee Oil Industries, Inc., of Oklahoma City.
Crosbie's largest properties are in East Texas, the Texas Panhandle, Southern Oklahoma and the Smackover field of Arkansas.

Stanton Bank Names Officers, Directors

STANTON—Officers and directors of the First National Bank of Stanton were elected recently.
The 1951 officials include Jim Tom, president; W. C. Houston, vice president; Edwin Garland, cashier; Mamie Tom, assistant cashier.
The directors are Tom, Houston, E. Price, Gordon Stone, H. S. Blocker, G. Eland and Edwin Garland.
The Stanton bank had more than \$4,000,000 in deposits at the end of 1950.

The Tool Pusher

Wilson Is New Man In Crude Division Of CSOC In Midland

M. A. Wilson is a new employee of Cities Service Oil Company in Midland. He was transferred to the concern's district office here from the headquarters at Bartlesville, Okla.
He will be a field representative in the Permian Basin for the crude oil supply and transportation division of CSOC.
In handling that assignment he will work with W. L. Ambrose who has been doing all of the concern's work on that activity in this region for several months.
Wilson graduated from the University of Missouri after having been released from military service following World War II.
After his university graduation he went to work for Cities Service at Bartlesville. He remained there until his recent move to Midland.
Wilson, his wife and small daughter are residing at 2712 West Delano Street in this city.

Harriss To Speak At MGS Meet Tuesday

T. F. (Jerry) Harriss, geologist with Union Oil Company of California's Midland office, will present a talk on "Life With an Oil Geologist in Arabia" at the semi-monthly luncheon-meeting of the Midland Geological Society Tuesday.

Curtis Of Murphy Now In Washington On PAD Assignment

Executives of Murphy Corporation's district headquarters in Midland have been advised that Ralph D. Curtis of El Dorado, Ark., vice president in charge of production for the concern has been given a year's leave of absence to become an executive of the Petroleum Administration for Defense in Washington.
Curtis is already on his new job, which is to try to help the oil industry in its effort to find and produce the petroleum needed for the defense program.
While Curtis is in Washington his work with the Murphy Corporation will be handled by Paul C. McDonald, assistant vice president.
Curtis has been engineer in charge of the production department, working under Curtis. He will assume full supervision of that department while his chief is in government service.

Chase Is Named Assistant Division Landman For Lion

Jack B. Chase has been promoted to be assistant division landman for Lion Oil Company in West Texas and New Mexico. Announcement of Chase's advancement was made by C. V. (Brock) Lisman, division landman in Midland for the concern.
Chase came to Midland about two years ago from Lion's headquarters at El Dorado, Ark. He has been working as a lease and landman since he came here.

Stanolind Starts New House Organ

The first edition of "Horizons," recently created Stanolind Oil & Gas Company bi-monthly house organ, is off the press.
The publication will tell the story of Stanolind and the oil industry. William J. Nash is editor and Keith L. Turley is assistant editor of the magazine, which is published in Tulsa.
Read The Classifieds.

New SPRABERRY TREND MAP
A combination ownership map of parts of—
Martin, Howard, Midland, Glasscock Reagan and Upton Counties.
Showing up-to-date fee and lease ownership and all well information. Made on controlled serial bases, 4,000 feet to the inch.
Paper \$25.00 Cloth \$40.00
Paper Maps Delivered In 3 Hours
Midland Map Company
412 N. Big Spring - C. E. Prichard, Mgr. - Ph. 3238

YOUR OIL BANK
IN WEST TEXAS
THE MIDLAND NATIONAL BANK
MEMBER FEDERAL DEPOSIT INSURANCE CORPORATION

NO TIME TO WASTE
IN the mobilization for national defense there's no time to waste.
In good times and bad, war or peace, conservation of time and expense are vital to production—essential to profit.
The FRIDEN FULLY-AUTOMATIC CALCULATOR affords alert management one of today's most spectacular opportunities for saving time on all figure work—reducing overhead costs and speeding the information upon which important decisions must be based.
Call your Friden Man today—there's no time to waste!

Automatically it takes work out of figure-work

THE THINKING MACHINE OF AMERICAN BUSINESS
Friden CALCULATING MACHINE AGENCY
BAKER OFFICE EQUIPMENT CO.
511 W. Texas Avenue Telephone 2634
OFFICE FURNITURE • SMITH-CORONA TYPEWRITERS
FRIDEN CALCULATORS • VICTOR ADDING MACHINES

Gloves Tourney Near Semi-Finals

FORT WORTH —(AP)— One defending champion tumbled Saturday night, but another—Johnny O'Glee—made it three straight victories over Eddie Garza and took another step toward his third straight Golden Gloves title.

O'Glee, the crafty Irish lightweight from Dallas and North Texas State College, narrowly beat his 136-pound foe from San Antonio in the quarter-finals of the state meet.

O'Glee, 135, won two rounds by a point of 60 to 56, while one judge gave the nod to Garza—59 points to 58.

It was the third straight year these two had battled in the state tournament and it was a familiar pattern—Garza stalking O'Glee with a long, jabbing left and O'Glee countering with hard body punches. Ernesto Romo, 118-pound clothes presser from El Paso, took defending Bantamweight Champion Felix Baker of Houston to the cleaners.

Romo weathered a torrid first round, came out swinging in the second and dropped his 119-pound Houston foe to the canvas with a hard right to the stomach.

Odesa's Dave Kayeed Baker finished this round without further trouble, and slugged it out with Romo in the third.

But the decision went to the far West Texas fighter and nearly everybody liked it. Horace Hooper, 118, Fort Worth, defeated Paul Herrera, 119, Austin, to join Romo in the semi-finals of the bantamweight class.

Jesse Herrera, 112, San Antonio, used a terrific flurry of lefts and rights to knock out Benny Davis, 112, Odesa, at 1:30 seconds of the second round in a flyweight bout.

Sterling Pruitt, 112, Fort Worth, had an easy time outpointing Jim Jarrett, 112, Tyler.

Raymond Riojas, 127, Fort Worth, outpointed Herbert Mason, 126, Wichita Falls, in the featherweight division but the customers didn't like it. They booed through the next fight—pete Perez' one-sided victory over Charles Tate, 126, Abilene. Perez 126, fought for Amarillo.

Joe Vasquez, 127, Waco, and Rex Maxwell, 127, Odesa also advanced in the bantamweight class.

Big Lake, Rankin, Cop 94-B Tourney

RANKIN — The Big Lake Owls and the Rankin Red Devils finished one-two in a round robin District 94-B basketball tournament here Saturday night. Both teams now will go to the regional tournament at Alpine next weekend.

Big Lake defeated Rankin 54-28, Iraan 56-17 and Barnhart 71-28. The Red Devils won from Iraan 37-31 and Barnhart 57-24. Iraan copped third place, beating Barnhart 60-32.

An all-district team was named from over-all season play and the tournament games. It included: Cutbirth, Big Lake; Barber, Big Lake; Newman, Barnhart; Cummins, Iraan; Gamblin, Rankin; Broyles, Rankin, and Yeakum, Barnhart.

Ledge and Flag
STONE

Helbert & Helbert
315 S. Colorado

Noel D. Cason

Announces The Opening
Of Law Offices At
113 EAST WALL STREET
Midland
Telephone 3148.

WE INVITE
YOUR ACCOUNT



THE
MIDLAND
NATIONAL BANK

MEMBER FEDERAL DEPOSIT INSURANCE CORPORATION

McCamey News Five Upsels Davids 42-41 In Benefit Contest

McCAMEY — The McCamey News Publishing Company five upset the famed House of David cagers here Saturday night 42-41. Calvin Benson, Ben Harris and Glenn Whittis tallied 10 points each to lead McCamey. Frank McKules scored 13 to pace the bearded visitors.

Bobby Roth, pint-sized House of David clown, put on a great show that thrilled a packed house of approximately 800 fans. The proceeds of the game went to the Joan Edwards Recovery Fund. The Publishers ran up a 24-18 halftime lead and the bearded Davids never could catch up, although only a one or two-point margin was all McCamey could stay ahead.

Sixth Grade Loop Ends Play; Cowden Team Is Champion

The cage season ended in sixth grade Elementary play Saturday, with South upsetting John M. Cowden Junior High 11-10.

But it made little difference, as Cowden sacked up the title last week. The loss only kept them from finishing with a perfect record. Bennie Rutherford's lads ended with a 5-1 won-lost mark.

Coach O. C. Penn's South cagers spaced the scoring evenly in playing their best game of the year. Jimmy Vann scored three points, Jimmy Padgett, Dean Sole, Keith Jeffcoat and Dennis Patton two points each. Arthur Adams, Don Henderson and Abundio Reyes spaced the Cowden scoring evenly also.

In the other sixth grade game, Jim Owens and James York scored four points each to lead Crockett over North 11-4. Don Nichols and David Cunningham scored two and one points respectively for the winners. Fred Spring scored North's four tallies.

Final sixth grade standings:
Won Lost
Cowden Junior High 5 1
Crockett Elementary 4 2
South Elementary 3 3
North Elementary 1 5

Lubbock, Jeff (El Paso) In Playoff

EL PASO — Thomas Jefferson High School of El Paso defeated Austin El Paso 58-48 Saturday night to win the District 4-AA basketball championship.

The Silver Foxes now will meet District 3-AA winner, Lubbock, in a best two-of-three series at Austin High school gym in El Paso Thursday, Friday and Saturday.

Help Still Needed For Baseball Program

Midlanders interested in boys baseball here are asked to meet at the City Hall at 7 p.m. Monday.

Officials and sponsors, umpires and manager still are needed for the operation of the three leagues to be operated here this Summer. At a meeting last week, approximately 15 Midland men agreed to help with the Summer baseball program. At least that many more are needed to insure successful operation of the loops.

Lamesa Lobos Sell Beeler To Dallas

LAMESA —(AP)— The Lamesa Lobos of the West Texas-New Mexico League Saturday sold Jodie Beeler to Dallas of the Texas League conditionally.

Beeler replaced Jay Haney as manager of the Lobos in midseason last year. He will be returned to Lamesa unless Dallas keeps him one month after season starts.

The purchase price was about \$2,000.

Schoolboy Rowe To Pilot Williamsport

DETROIT —(AP)— Lynwood (Schoolboy) Rowe, who won eight Texas League games for Shreveport and lost three last year, is the new manager of the Williamsport team in the Class A Eastern League. It is a Boston farm.

Rowe played earlier for Detroit, Brooklyn and the Philadelphia Phils.

KERMIT SENIOR GRID BANQUET IS HELD

KERMIT — The annual senior football banquet at Kermit High School was held Saturday in the East Primary School cafeteria. Mike Brumbelow, head coach of Texas Western College, El Paso, was the guest speaker.

All-district football players of District 5-A and their coaches attended. Other guests were members of the Kermit school board and all Kermit coaches.

Rice Owls Blast TCU Out Of Lead

HOUSTON —(AP)— Rice's Owls knocked TCU out of the undisputed Southwest Conference basketball lead Saturday night with a shocking 54-49 victory.

The Owls, buried in last place in the conference, went ahead with seven minutes remaining in the first half and held the lead the rest of the game. TCU never got closer than three points to the Owls after Rice had gone ahead. Rice led by as much as nine points.

The score was tied four times in the first half and the lead changed hands six times. Rice held a 25-20 halftime advantage and clung to its lead throughout the second half.

George McLeod, TCU's star center, drew four fouls in the game's first 17 minutes and played it cautiously the rest of the way.

Joe McDermott's 23 points paced the Owls' attack.

SECOND OLDEST COLLEGE

The College of William and Mary, founded in 1693, is the second oldest seat of higher learning in the United States, with Yale, founded in 1701, ranking third.

The center of gravity in the human body is slightly to the right.

Hale Beats Rotary For Tourney Title, Plastic Team Falls

ODESSA —Hale Motors of Odessa defeated Midland's Rotary Engineers here Saturday night in a double overtime ball game, 68-66, to capture the Odessa Independent Basketball Tourney.

Bennie Rutherford paced Midland with 27 points. Adrian Hill scored 16 to top Bill Hale.

Grant's Sheriff Pose nudged Western Plastic of Midland 50-49 in a single overtime contest for consolation honors. Bryan Clark led the Midlanders with 14 points.

The all-tourney team included Rutherford and Leland Huffman of Rotary, Gary Mitchell of Hale, Jim Williams of Hale, and Bryan Clark of Western Plastic.

Arizona-Texas And Sunset Loops Merge

YUMA, ARIZ. —(AP)— The Arizona-Texas and Sunset Leagues, Class C baseball circuits, were merged into a 10-team organization Saturday.

To be identified as the Southwest International League, it will be composed of Phoenix, Tucson, Bisbee-Douglas and El Paso, formerly of the Arizona-Texas loop, and Yuma, Mexicali, Tijuana, San Bernardino, Las Vegas and El Centro of the Sunset.

The U. S. Fish and Wildlife Service reports domesticated European geese and swans have lived 70 or 80 years.

BOWLING

Kruger Jewelry lost more ground in the race with I. W. Hynd Company for the Women's Bowling League leadership last week, dropping two of three contests to Jolly Hoover Body Shop. I. W. Hynd took two of three from Neely Agency to increase its lead.

In other games Piggly-Wiggly won two from Schlitz, while Checker Cab copped two of three from faltering Rodeo-Tel, apparently cellar bound.

Felbe Ware posted a score of 208 to capture high individual game honors and her 477 also earned her high individual series honors. The red-hot I. W. Hynd keylers rolled a 1,892 score for high team series laurels while Checker Cab compiled a 586 mark for high team game.

The Standings
I. W. Hynd 44 19
Kruger Jewelry 38 25
Piggly - Wiggly 35 28
Checker Cab 32 31
Neely Agency 28 35
Schlitz 26 37
Rodeo - Tel 25 38
Hoover Body Shop 24 39

Riley, Brown Lose In Foursome Finale

PALM BEACH, FLA. —(AP)— Polly Riley of Fort Worth lost out Friday in finals of the Mixed Foursome Golf Tournament. She and her partner, J. Walcott Brown, lost one-up to Bea McWane of Birmingham and Bob Sweeney of Palm Beach.

Polly was the major half of her team, consistently getting Brown out of trouble. Sweeney, former British Amateur champion, carried the load for the winners. Ironically, Polly's team carded a 77 while the winners had a 78.

Demaret, Trailing In Mexico Open, Again Defies PGA

MEXICO CITY —(AP)— Argentina's Robert de Vicenzo stayed in front Saturday with a par 72 in the Mexican National Open Golf Tournament.

The Argentine Open champion has 207 strokes for the three days play so far. Vic Ghezzi is in second place with 211, on his 69 Saturday. Tony Holguin of San Antonio, the defending champion, shot a 70 for 212.

Jimmie Demaret carded 75 for a 214 total. He is tied with Agustín Martínez, the highest Mexican in the tournament.

Demaret, talking in the locker rooms later, threatened to sue the PGA "for everything they've got" if he and other U. S. players are suspended. The PGA ordered its members not to play in the Mexican tournament this year, saying it was not a major tournament and conflicted with the Rio Grande Valley Open.

Other U. S. players nodded agreement. He said he would play in Mexico "whenever I can qualify." He added it is "a pity this PGA squabble is imperiling the friendly relations between Mexican and U. S. golfers."

"We claim the right to play whenever we like, wherever we like and however we like," he said, "as long as we don't violate any PGA rules in the U. S. don't forget the U. S. State Department is behind us. This is more than an issue between the PGA and a group of golfers. It is between two countries."

Demaret said he fully intends to play in the Houston tournament next week.

217 For Williams
The Mexican Golf Association issued a statement denying the charge of Horton Smith of the PGA that the Mexican group "recruited" players.

"We have never recruited players," the statement said. "Our policy has not been and will not be that of recruiting because we believe it unjustifiable and we wish to maintain friendly relations with all golf organizations. We believe whoever should try the recruiting system would 'fall due to the dignity which is characteristic of the North American golfer.'"

Total scores Saturday included: Morris Williams, Midland, Texas, 140-77-217.
Gene Towry, Lamesa, Texas, 143-79-222.
Paul Young, Laredo, Texas, 154-81-235.

IT'S EASY TO OWN, EASY TO OPERATE AND
EASY ON YOUR POCKET BOOK!

THAT'S THE NEW 1951 SCOTT-ATWATER OUTBOARD MOTOR

NEUTRAL ★ FORWARD ★ REVERSE — that's SCOTT-ATWATER'S
COMPLETE Shift

"THE GREATEST IMPROVEMENT SINCE THE OUTBOARD WAS INVENTED"

SPECIFICATIONS	1-14 Shift	1-16 Shift	1-20 Shift	1-25 Shift	1-30 Shift
OBC Horsepower	4.0 @ 4200 rpm	5.0 @ 4200 rpm	7.5 @ 4200 rpm	10.0 @ 4200 rpm	15.0 @ 4200 rpm
No. of Cylinders	1	2	2	2	2
Bore and Stroke	2 1/2" x 1 1/2"	1 11/16" x 1 43/64"	2" x 1 1/2"	2 1/4" x 2"	2 11/32" x 2 5/16"
Piston Displacement	6.31 cu. in.	7.48 cu. in.	11.00 cu. in.	14.19 cu. in.	19.95 cu. in.
Propeller Diameter & Pitch	7 1/2" x 8", 2 blade	7 1/2" x 7", 2 blade	8" x 7 1/2", 2 blade	8 1/2" x 10", 2 blade	9" x 9 1/2", 3 blade
Gas Tank Capacity	1 Gallon	1 Gallon	1 Gallon	1 Gallon	6 Gallons
Propeller Protection	Slip Clutch	Slip Clutch	Slip Clutch	Slip Clutch	Shock Absorber
Gear Ratio	13-21	13-21	13-21	13-21	17-23
Propeller	1-14 mph	1-16 mph	1-20 mph	1-25 mph	1-30 mph
Piston Rings—No. and Size per Cylinder	2—1 1/2"	2—1 1/2"	2—1 1/2"	2—1 1/2"	3—3 3/32"

*Separate 6 gallon "Stowaway" gas tank, with 12 foot hose and fuel gauge, is standard equipment on the 1-30—optional at extra cost on the 1-16, 1-20 and 1-25.
*6" Extra Length Shaft available at extra cost for Models 1-25 and 1-30.

America's most complete fleet of Shift outboards!

What a fleet for '51! Five sleek Scott - Atwater beauties—all with COMPLETE SHIFT. No other outboard maker offers you such a wide and wonderful choice of Shift outboards! Whatever you want a motor for—fishing, work or pleasure jaunts—you'll find a Scott-Atwater to fill your needs, fit your boat . . . and please your pocket.

What maneuverability! No wonder sportsmen who know their outboard motors say: "The Scott-Atwater Shift is the greatest improvement since the outboard was invented!" With the Shift, for example, you back up by shifting to Reverse. No more swinging the whole motor around and risking a dip in the drink! The controls are always facing you . . . always at your fingertips for split-second maneuverability.

What Performance! Throttle down to mile - an - hour trolling without a sputter. Give 'er the gun and really step! Glide over quiet waters. Plow through heavy seas! Yes, every Scott-Atwater is built with GO power for all-day, all-weather operation at any speed.

What convenience! Only a Scott-Atwater Shift motor gives you single knob control of choke and carburetor . . . automatic gas line and air vent control . . . push button carburetor drain. Until you've run one, you'll never know how easy outboarding can be!

So meet the fleet! See for yourself why Scott-Atwater's the most-talked-about outboard in America. Once you get the facts, you'll want to Shift . . . to Scott-Atwater!



YOUR COMPLETE SPORTING GOODS

• HEADQUARTERS •

108 N. MAIN

PHONE 2900

1951 Longhorn League Schedule

	Roswell	Artesia	Sweetwater	Vernon	San Angelo	Odessa	Midland	Big Spring	
Roswell	B	May 2, 3 June 30, 31 July 27, 28 July 26, 27 Aug 23, 24	May (6), 7 June (1), 2 July 30, 31 Aug 27, 28	May 4, 5 June 1, 2 July 29, 30 Aug 25, (26)	May 8, 9 June 5, 6 July 3, 4 Aug 1, 2 Aug 29, 30	Apr 24, 25 May 22, 23 June 19, 20 July 17, 18 Aug 13, 14	Apr 20, 21 May 18, 19 June 15, 16 July 13, 14 Aug 11, (12)	Apr 22, 23 May (20), 21 June (17), 18 July (15), 16 Aug 13, 14	
Artesia	Apr 30, May 1 May 28, 29 June 25, 26 July 24, 25 Aug 21, 22	A	May 4, 5 June 23, 30 July 28, (29) Aug 25, (26)	May (6), 7 June (1), 2 July 30, 31 Aug 27, 28	Apr (22), 23 May (20), 21 June 17, 18 July (15), 16 Aug 13, 14	Apr 20, 21 May 18, 19 June 15, 16 July 13, 14 Aug 11, (12)	Apr 24, 25 May 22, 23 June 19, 20 July 17, 18 Aug 15, 16	May 8, 9 June 5, 6 July 3, 4 Aug 1, 2 Aug 29, 30	
Sweetwater	May 10, 11 June 7, 8 July 5, 6 Aug 3, 4 Aug 31, Sept 1	May 12, (13) June 9, (10) July 7, (8) Aug (5), 6 Sept (2), 3	S	Apr 30, May 1 June 23, 26 July 24, 25 Aug 21, 22	Apr 30, 21 May (20), 21 June 15, 16 July 13, 14 Aug 11, (12)	May 18, 19 June 17, 18 July (15), 16 Aug 13, 14	May 8, 9 June 5, 6 July 3, 4 Aug 1, 2 Aug 29, 30	Apr 24, 25 May 22, 23 June 19, 20 July 17, 18 Aug 15, 16	Apr 24, 25 May 22, 23 June 19, 20 July 17, 18 Aug 15, 16
Vernon	May 12, (13) June 9, (10) July 7, (8) Aug (5), 6 Sept (2), 3	May 10, 11 June 7, 8 July 5, 6 Aug 3, 4 Aug 31, Sept 1	May 2, 3 June 30, 31 July 27, 28 Aug 23, 24	E	Apr 24, 25 May 22, 23 June 19, 20 July 17, 18 Aug 15, 16	May 8, 9 June 5, 6 July 3, 4 Aug 1, 2 Aug 29, 30	Apr (22), 23 May (20), 21 June (17), 18 July (15), 16 Aug 13, 14	Apr 20, 21 May 18, 19 June 15, 16 July 13, 14 Aug 11, (12)	Apr 20, 21 May 18, 19 June 15, 16 July 13, 14 Aug 11, (12)
San Angelo	Apr 26, 27 May 24, 25 June 21, 22 July 20, 21 Aug 17, 18	Apr 28, (29) May 26, 27 June 23, (24) July (22), 23 Aug (19), 20	May 14, 15 June 11, 12 July 9, 10 Aug 7, 8 Sept 4, 5	May 16, 17 June 13, 14 July 11, 12 Aug 9, 10 Sept 4, 5	B	May 2, 3 June 30, 31 July 27, 28 Aug 23, 24	May (6), 7 June (1), 2 July (1), 2 July 30, 31 Sept (2), 3	May 8, 9 June 5, 6 July 3, 4 Aug 1, 2 Aug 29, 30	Apr 24, 25 May 22, 23 June 19, 20 July 17, 18 Aug 15, 16
Odessa	Apr 28 (29) May 26, (27) June 23, (24) July (22), 23 Aug (19), 20	Apr 26, 27 May 24, 25 June 21, 22 July 20, 21 Aug 17, 18	Apr (22), 23 June 13, 14 July 11, 12 Aug 9, 10 Sept 4, 5	Apr 28, 27 May 26, (27) June 23, (24) July (22), 23 Aug (19), 20	Apr 30, May 1 May 28, 29 June 25, 26 July 24, 25 Aug 21, 22	May 12, (13) June 9, (10) July 7, (8) Aug (5), 6 Sept 1, 2	May 8, 9 June 5, 6 July 3, 4 Aug 1, 2 Aug 29, 30	Apr 24, 25 May 22, 23 June 19, 20 July 17, 18 Aug 15, 16	Apr 24, 25 May 22, 23 June 19, 20 July 17, 18 Aug 15, 16
Midland	May 16, 17 June 13, 14 July 11, 12 Aug 9, 10 Sept 4, 5	May 14, 15 June 11, 12 July 9, 10 Aug 7, 8 Sept 4, 5	Apr 28, (29) May 24, 25 June 21, 22 July 20, 21 Aug 17, 18	Apr 28, 27 May 26, (27) June 23, (24) July (22), 23 Aug (19), 20	May 10, 11 June 8, 9 July 6, 7 Aug 4, 5 Aug 27, 28	May 12, (13) June 9, (10) July 7, (8) Aug (5), 6 Sept 1, 2	May 8, 9 June 5, 6 July 3, 4 Aug 1, 2 Aug 29, 30	Apr 24, 25 May 22, 23 June 19, 20 July 17, 18 Aug 15, 16	Apr 24, 25 May 22, 23 June 19, 20 July 17, 18 Aug 15, 16
Big Spring	May 14, 15 June 11, 12 July 9, 10 Aug 7, 8 Sept 4, 5	May 16, 17 June 13, 14 July 11, 12 Aug 9, 10 Sept 4, 5	Apr 26, 27 May 24, 25 June 21, 22 July (22), 23 Aug (19), 20	Apr 28, (29) May 24, 25 June 21, 22 July 20, 21 Aug 17, 18	Apr 30, May 1 May 28, 29 June 25, 26 July 24, 25 Aug 21, 22	May 12, (13) June 9, (10) July 7, (8) Aug (5), 6 Sept (2), 3	May 8, 9 June 5, 6 July 3, 4 Aug 1, 2 Aug 29, 30	Apr 24, 25 May 22, 23 June 19, 20 July 17, 18 Aug 15, 16	Apr 24, 25 May 22, 23 June 19, 20 July 17, 18 Aug 15, 16

Season opens April 20; closes September 7.
Off-Date for All-Star Game, July 18.

Sunday dates in parentheses; holiday
games indicated by asterisk.

King's Row

By LARRY KING

What they are saying:
Pat Stacey, Big Spring baseball owner-manager: "Midland's Stan (Sooter) Hughes probably could make any club in the Texas League. He probably would hit about the same as he did in the Longhorn League, but he is a great defensive player. He can go to either side for a ground ball and has a great throwing arm."

Hughes may get his chance to prove Stacey right or wrong. He probably will go through Spring training with the Oklahoma City and Midland Indians in March. Scooter hit .281 here last season. It is our opinion the sharp-fielding Hughes could hit much better than that if he would quit trying to "kill" the ball. Hughes swings away far too much and too often in our humble opinion—and we don't think he's that kind of hitter.

Bud Worsham, Sweetwater sport scribe: "Earl Harriman, now playing manager of the Sweetwater Swatters, could make the Sweetwater team his fifth pennant winner. Harriman has played on four pennant winners in the last five years and has never failed to hit over .300."

And down at Sweetwater, the Swatters are starting to line up their players. Seven players were purchased from Tyler of the Class B Big State loop late last week. They include, according to reports from Sweetwater, Pitchers Homer (Buck) Austin, veteran; J. Duff McCallish, limited service; and Lloyd Wallis (Rags) Ragone, veteran; Charles Haring, limited service; Tony Flarito, limited service; and Alfred Beeks, rookie.

Buck Austin was with Midland in 1949, pitching some and touring the outfield in between mound turns. There was a Tony Flarito with Midland in 1948, and if he is the same one Sweetwater has purchased he is a veteran and not a limited service performer.

Sweetwater also has sent out contracts to seven Swatters with last season's ball club. This list includes Outfielder Bill Hassey, Catchers Earl Finley and George Miller, First Baseman Warren Siller, Pitcher Sam Morris and Infielders Hal Bart and Frank Olari.

And the Swatters, who recently signed a working agreement with Tyler, are reported to be on a deal to buy four players from Del Rio.

Sitter, a former Midland Indian, now is working for The Reporter-Telegram here. He told us Saturday he hasn't received his contract, even though Sweetwater reports it has been mailed out.

He won't say if he is going to play any more baseball. Sitter is full of chatter on the diamond but is about as talkative as the Statue of Liberty when it comes to discussing his baseball future.

The Midland Indians owners have done some contract mulling too. Contracts have been sent to Pitchers Eddie Jacome, LeRoy Jarl, Glenn Patton and Hal Wearne, Infielders George Firnbach and Quinten Bascho, Outfielder Lou Dawson and Catcher-Outfielder Bob Philion.

Pitcher Leon (Hook) Hayes already is signed and in the fold and is the only Indian in that status at the present.

None of the Midland contracts have been returned—either signed or unsigned—as yet.

MONSIEURS AND DASHES: Wink at Monahans high schools have signed for the earliest game we know of, so far, in football next season. . . . The two teams will meet in Monahans September 7. . . . Both were members of 8-A last season, but Monahans has been elevated to AA in the new Interscholastic League plan. . . . Wink remains in A. . . . The major league baseball clubs are doing some signing, too. . . . Latest players to ink contracts are Outfielder Gene Woodring, Catcher Clint Courtney and Shortstop Jerry Snyder of the New York Yankees; Pitcher Ed Burtschy of the Philadelphia A's; Pitcher Bill Kennedy of the St. Louis Browns; Outfielder Dick Sisler of the Philadelphia Phillies; Catcher Ray Mueller and Pitchers Jim Walsh and Con Dempsy of the Pittsburgh Pirates, and Outfielder Whitey Lockman of the New York Giants. . . . Courtney, the Yank catcher, performed with Beaumont in the Texas League last season. . . . End of the Row for now!

MRS. INGHAM IN DALLAS
Mrs. Frank Ingham now is visiting in Dallas following visit with relatives in Shreveport, La.

Marty Furgol's 65 Puts Him In Front In Valley

HARLINGEN —(AP)—Lean, lanky Marty Furgol of Long Beach, Calif., shooting for the cash he needs so badly, turned in a blazing six-under-par 65 Saturday to lead the \$10,000 Rio Grande Valley Open with a 54-hole score of 200.

Furgol came from a tie for second place to overtake Charles (Chuck) Klein of San Antonio, leader Friday. Klein fired a two-under-par 69 over the windy, barren 6,000-yard Harlingen Municipal Course Saturday to make his score 302. He slipped to second place. In third place at 303 as the field looked toward Sunday's final 18 holes and the \$2,000 first money was Max Evans, who carved out a 68. A stroke back at 304 were Al Brooch and Lloyd Mangrum, the pre-tournament favorite. Brooch shot a 66 while Mangrum had a 69.

More eagles were sprayed over the course Saturday. One was by Klein at the No. 3 hole, while Evans did it on No. 18, where he ranned down a 40-foot putt after getting on with two shots. Furgol was pleased as a schoolboy with his first shave. "I'm not a good pacer," he commented. "Yesterday, I was leading. Today I came from behind. It makes a lot of difference."

His putting was much better and he was sinking long ones. He sank three 12-footers for birdies. Klein had trouble with his putting although it was a 20-footer that brought him the eagle on No. 3 after he got on with a drive and a three iron.

The leaders:
Marty Furgol, 65-70-65-300.
Chuck Klein, 66-67-69-302.
Max Evans, 68-69-66-263.
Al Brooch, 72-66-66-304.
Lloyd Mangrum, 71-64-69-304.
John Palmer, 71-69-66-308.
Glenn Teal, 68-71-68-308.
Henry Ransom, 66-70-68-308.
Jimmy Clark, 74-66-67-307.
Larry Gosser, 73-64-70-307.
John Barnum, 70-67-70-307.
Jim Ferrier, 71-68-67-308.
Bob Tack, 71-68-69-308.
Jack Burke, Jr., 69-68-70-308.
Ted Ulrich, 71-68-70-309.
Wally Kroll, 71-68-70-309.
Lew Worsham, 71-68-70-308.
Harry Todd, 74-68-68-310.
Doug Ford, 70-70-70-310.
Ed Furgol, 68-72-70-316.

South 12, North 8
In another fifth grade contest, South Elementary nipped North Elementary 13-8. John Williams scored seven points to pace the winners. Bill Farris, Eddie Bush and Marvin Cutbirth scored two each. Eddie Pierce led North with four and L. G. Carnish got two points. A South boy contributed two points to North when he made a goal at the wrong basket. Latin American School was idle this week.

Fifth grade standings:
Latin American 3 1
West Elementary 3 1
Crockett Elementary 3 2
South Elementary 2 3
North Elementary 1 4

LIU Cage Mentor Apologizes For Blast At Official

NEW YORK —(AP)—Threatened with a law suit, Coach Clair Bee of Long Island University's basketball team Saturday issued a formal apology to the referee whom he accused of giving him a "jobbing" in a game at Tucson, Ariz., last month. In a column he writes for the New York Journal-American, the LIU coach apologized to W. H. Kiser, Jr., for any quotation attributed to him which might lead anyone to believe the referee was "dishonest" or "guilty of collusion."

Arizona defeated LIU at Tucson on January 29, 62 to 61. Afterward Bee sharply criticized what he called "bad officiating" and singled Kiser out for special censure.

Tom Powers, Duke University's outstanding wingback, also is a member of Phi Beta Kappa and a straight A student.

FOR A WISE MOVE
CALL MAYFLOWER WAREHOUSE Phone 4675

All Blue, Calumet Colt, Wins \$50,000 Santone Handicap

ARCADIA, CALIF. —(AP)—All Blue won the \$50,000 San Antonio Handicap at Santa Anita Saturday. Willie Shoemaker piloted the Calumet Farms' four-year-old, an entry from Coaltown, into the front early and kept her there despite challenges all the way. Time for the mile and one-eighth was 1:49 2/5.

In a photo finish, Clifford Moers' Sudan, an 18-1 shot, took second ahead of Alfred G. Vanderbilt's fast filly, Next Move, who made her bid in the stretch but couldn't quite catch the leader.

All Blue paid \$510, \$430 and \$330; Sudan \$1140 and \$690; Next Move \$390. The race's big outsider, F. N. Phelps' Sturdy One at 35-1, finished fourth before a crowd of 45,000. The San Antonio is the last tune-up for the \$100,000 Santa Anita Handicap two weeks hence.

All Blue, lightly weighted at 111, finished three-quarters of a length in front of Sudan, which had a nose over Next Move. Sudan carried 109 pounds; Next Move 119.

Read The Classifieds.
Dead Animals Removed FREE of Charge—HORSES, CATTLE, HOGS PHONE COLLECT 4577 Midwest Rendering Company MIDLAND, TEXAS

Long Stands Feature '51 Longhorn Sked

The 1951 Longhorn League baseball schedule was released Saturday by Loop Prexy Hal Sayles. Midland's Indians open their schedule here April 20 with the Roswell Rockets.

Feature of the 140-game schedule this season is longer home stands, thereby cutting down on travel mileage. The schedule adopted, drawn by Vernon Business Manager Harry Faulkner, cuts more than 8,000 miles travel from the card adopted at Big Spring in a Longhorn League meeting in January. The present schedule was adopted by a mail order vote two weeks ago.

Midland's opening stand will run six days, with Roswell, Vernon and Artesia here for two games each. The Indians will play 10 Sunday afternoon tilts in Indian Park. A Labor Day tilt with San Angelo will be played here. The other holiday tilt will be played in Sweetwater July 4.

The only thing wrong with the present schedule, from a Midland viewpoint, is the conflict with the Midland Rodeo, June 1 and 2. Midland officials had been notified they would not be scheduled to play at home in competition with the annual Rodeo, but the schedule shows Odessa here for two games. It is hoped an agreement can be worked out to avoid playing here the first two games in June, but nothing is definite as yet.

ADMITTED FOR TREATMENT
Mrs. Labrada Sanchez, 1008 North Lamesa Road, was admitted to Midland Memorial Hospital Saturday as a medical patient.

Sports

THE REPORTER-TELEGRAM, MIDLAND, TEXAS, FEB. 18, 1951—11

Hardwood Meet To Be Held Here

Eight independent basketball teams—some of them rated with the highest in Texas—engage in a tournament to be held in the John M. Cowden Junior High School gym next Wednesday, Thursday, Friday and Saturday.

The teams losing in first round contests will go into a consolation bracket. The finals will be held Saturday night for both consolation and championship brackets, with the consolation finals starting at 7:30 p.m. and the finals following at 9 p.m.

Two Odessa fives—Bill Hale Motors and Phillips Company—will open the tournament at 7:30 p.m. Wednesday. Checker Cab of San Angelo and T&P Railway Company of Big Spring collide at 9 p.m.

Thursday night, three games will be played, with the potent McCamey News Publishing Company going against Western Plastics of Midland at 7 p.m. and Holder Grocery of Odessa playing Midland's powerful Rotary Engineers at 8:30 p.m. The final game of the night will pit the losers of the first nights games in a consolation game at 10 p.m.

Thursday night losers will clash at 7 p.m. Friday, with first night winners meeting at 8:30 p.m. and Thursday winners meeting at 10 p.m.

Proceeds To Girl Scouts
Then come the finals Saturday night. Trophies will be awarded to the winner of the tournament, to the runner-up and to the consolation winner. An all-tournament team of 10 players will be selected with individual awards going to the players chosen.

All proceeds will go to the Girl Scout Building Fund. The Girl Scouts also will be in charge of concessions.

Hemley Takes Over Helm At Texas City

TEXAS CITY —(AP)—Rollie Hemley, voted "Minor League Manager of the Year" last season arrived Saturday to take over the Texas City Texans. Hemley piloted Columbus of the American Association last year to the Little World Series title. He will serve as general manager and vice president in addition to being the playing manager of the Texans. Texas City is a member of the Class B Gulf Coast League.

Baylor Completes 1951 Grid Schedule

WACO —(AP)—Wake Forest has been added to Baylor's 1951 football schedule. All of Baylor's 1951 games are day games. The schedule: September 22—Houston at Houston. October 6—Tulane at New Orleans. October 12—Arkansas. October 20—Texas Tech. October 27—Texas A&M at College Station. November 3—TCU (homecoming). November 10—Texas at Austin. November 17—Wake Forest. November 24—SMU. December 1—Rice at Houston.

BATTERY by GOODYEAR POWER-PACKED! FOR L-O-N-G DEPENDABLE SERVICE
Get the sensational YKL DRY PROOF Battery by GOODYEAR
For the man who wants the best—here's the battery that has everything!
• Economy Priced
• Outstanding Performance
• Needs water only 3 times a year
• More power and greater capacity
• Fiberglass insulation for extra long life
• Extra protection of a hard rubber case
We're Headquarters for Goodyear Tires and Batteries
Exchange \$10.55 Price From — and Your Old Battery
K and K TIRE CO.
619 W. Wall W. G. Keeler, Owner Phone 2700



In the Modern Manner

New Curlee Spring Suits are styled in the modern manner — smart, masculine, yet not extreme — for men who want the best. Here are quality materials in the latest patterns, designed by experts and tailored with attention to even the most minute details of inner construction. This is the combination which insures comfortable, easy fit and drape — plus the lasting good looks we've come to expect from every garment that carries the Curlee label. If you are looking for the utmost in value — smart styling, long wear and moderate first cost — choose Curlee Suits this spring. We are featuring them in a complete range of models, styles and sizes; and every suit in the line is priced right. Come in and see them.

WILSON'S
Murray-Young Motors, Ltd. 223 E. WALL PHONE 64

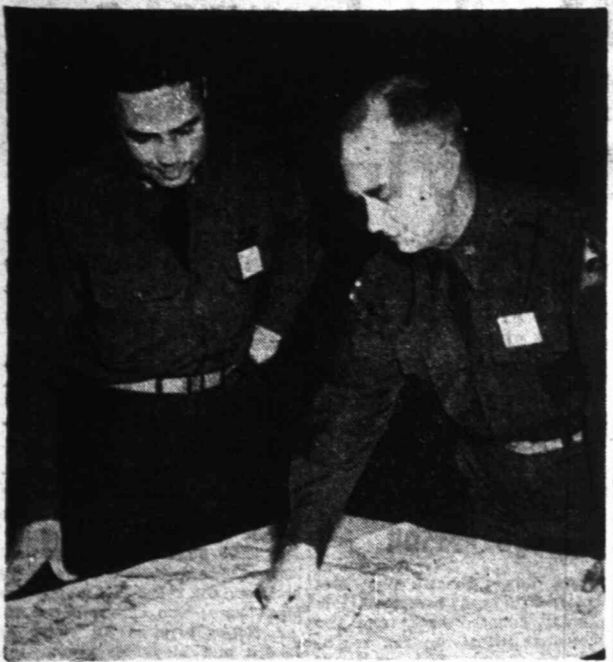

TAKES COMMAND COURSE—Col. Franklin B. Whitaker, Jr., right, of 104 Country Club Drive, is shown reviewing some of the work covered in a special Command and General Staff course which he attended recently at Fort Sill. Stationed at Camp Chaffee, Ark., he was assistant division manager of the Texas-New Mexico Pipe Line Company. With him is Maj. Quentin A. Donnellan of Bartlesville, Okla.

With The Services

His Side Still Sore, Airman Going Back

The war isn't over yet for Bert A. Streeter. Sure, he's dumped his share of bombs in the path of North Korean and Red Chinese Forces. He served out his latest four-year hitch in the U. S. Air Force and received his honorable discharge. He even stopped a piece of enemy flak that tore into his right side at 18,000 feet. But Bert A. Streeter, the link still wet on his discharge papers, already is packing again for his trip to the recruiting office. "The Air Force is all I've known for the past eight years," he explained as he visited last week with his mother, Mrs. George A. Streeter, at 709 North D Street. "It's a pretty good life and I enjoy it." Streeter arrived home early last week but he plans to have his signature on the enlistment papers before the end of the month. "I left the Air Force as a staff sergeant," he explained, "and if I re-enlist within 30 days I'll keep that rating." Streeter's service career began in 1943, after he had graduated from Midland High School and then gone on to Texas A&M College for a year. He went into the B-24 heavy bombers but had failed to leave the United States when he was discharged in 1946. Civilian life didn't appeal so much to him so four months later he was back in uniform, this time being attached to B-29 Superforts. He was stationed at Spokane, Wash., several years, although he made one four-month duty trip to Okinawa and another to England. "There were a lot of other training flights," the 27-year-old Midlander explained casually. "Once we were stationed at Goose Bay in Labrador and from there we flew over the North Pole several times. "Then, there were several training flights to Honolulu." Last August his outfit took off for Japan and from then on, Sergeant Streeter had a busy time. "We arrived there August 5," he continued, "and began flying missions over Korea. Between that time and October 5, I flew 20 missions, bombing North Korean industries, supply lines and troop concentrations. Sergeant Streeter was central fire control gunner on the Superfort, but about the only firing he ever had to do was just warm-up bursts. "Then on October 5," he said, "we were bombing this munitions factory at Pyongyang. "There was no aircraft opposition because the enemy wasn't using any fighter planes then. But at times the anti-aircraft fire was pretty tough. "I was up in the sighting station when, without warning, this piece of flak hit me in the side." The plane was battered by the anti-aircraft fire and had to return to its base in Japan on two engines. Sergeant Streeter was kept in the hospital the next two months while his wounds healed completely. "Then came 10 more missions. "By this time," he said, "there

wasn't much left to bomb except troop movements and bridges." But he finished his duty and came back to the United States last month, receiving his discharge early in February. "I'd like to go back to England this time," he said, as he discussed plans for re-enlistment. "But I'd better get back in before the end of the month. "The draft board's liable to get me." Bernard Westerman, a captain in the Air Reserves and son of Mr. and Mrs. B. T. Westerman, Sr., 711 West Kansas Street, has been ordered into active military service. He is married to the former Miss Harry Eita Landers, daughter of Mrs. Josephine Landers, 1801 West Illinois Street. A World War II pilot with 33 missions to his credit, for which he was decorated with the DFC with one cluster, Westerman reported to Brooks Air Force Base in San Antonio last week for duty. M/Sgt. William C. Upham, station chief of the Bergstrom AACS detachment, has been called to active duty as a lieutenant by the headquarters of the 14th Air Force of Robins Air Force Base, Ga.

Son of Mr. and Mrs. W. R. Upham, 510 North Big Spring Street, Lieutenant Upham served in both the European and Pacific theaters during World War II. Lieutenant Upham has been ordered to report to the Tinker Air Force Base, Oklahoma City, not later than February 24. Pfc. Elmer Little, husband of Mrs. Daltia Little of Midland, is serving as a rifleman with the 35th (Tropical Lightning) division in Korea. A Midland youth has been awarded his second lieutenant's bars and silver pilot wings after 13 months of intensive pilot training. He is Lt. Rudolph F. Parker, son of Mr. and Mrs. W. T. Parker, Rt. 1, Midland. He began his basic pilot training at Goodfellow Air Force Base last year. During the first six months of his pilot training, he logged both dual and solo time before being transferred to a single engine flying school. He not only has received advanced training but has been instructed in a jet trainer which later qualifies him to fly the famous Lockheed Shooting Star and other jet-propelled craft.

Midlander's Father Succumbs In Dallas

Funeral services will be held Sunday in Clarendon for James Beldon Bourland of Pampa, father of Charles Bourland of Midland. Bourland died Friday in Dallas at the home of a sister, Mrs. Oscar L. Jenkins. He was a director of the Southwestern Investment Company in Amarillo and was former secretary and manager of the Security Federal Savings and Loan Association in Pampa.

PEMBERTONS TO VISIT SON BERNAL IN WYOMING Dr. and Mrs. L. E. Pemberton, were to leave Sunday morning for Cheyenne, Wyo., where they will visit their son, Bernal, for about a week. Bernal is stationed at the F. E. Warren Air Force Base near Cheyenne. He enlisted in the Air Force December 26, and was sent to Wyoming following his basic training at Lackland Air Force Base in San Antonio.

Alcoholics Anonymous

Closed Meeting Tues. Night
Open Meeting Sat. Night
Phone 9845
115 S. Baird St. P.O. Box 536

RAGS CLEAN COTTON RAGS WANTED!

The Reporter-Telegram

DALLAS
measure distance by the CLOCK
2 hrs., 58 min. \$17.90 One Way Plus Tax
PIONEER Air Lines
Baylor Watches are the Official Timepiece for Pioneer Air Lines
Phone 2544 for information and reservations—or call your travel agent



IN KOREA—Pfc. John Kenneth Burleson, son of Mr. and Mrs. J. T. Burleson of Midland, is with the U. S. Marines in Korea. He joined the Marine Corps last July and went to Korea in December.



AT FORT HOOD—Pvt. M. J. Kidwell, son of Mr. and Mrs. O. L. Kidwell, 305 East California Street, is now stationed at Fort Hood, Texas, taking training with a unit of the famed 2nd Armored Division.

American Airlines Buys More DC-6-B's

NEW YORK—American Airlines has placed orders for three more DC-6-B's with Douglas Aircraft Corporation, Vice President Rex Smith, in charge of the airline's public relations, announced Saturday. American now has on order 17 of the big 52-passenger ships, which will be delivered at a total cost of \$19,000,000. The first of the 17 DC-6-B's will be delivered February 26, with other delivery dates set for March 9 and 12. The post-war fleet of airlines American has in service is the largest in the world, Smith said.

General Coulter's Son Is Former Midlander

Lt. Gen. John B. Coulter, who has been promoted from major general and appointed as deputy commander of the U. S. Eighth Army in Korea, is the father of a former Midlander resident. Mr. and Mrs. John B. Coulter, Jr., formerly resided at 907 West Missouri Street here. The Coulters now live in Abilene. **ADMITTED TO HOSPITAL** Freddie Lee Miller, 702 East Kansas Street, was admitted to Midland Memorial Hospital Saturday as a medical patient. Read The Classifieds.

Modern Cretian Romeo Sentenced To Two-Year Term

CANEA, CRETE (AP)—Crete's modern Romeo was sentenced Saturday to two years in jail for carrying arms illegally when he whisked his Juliet—daughter of a rival family—off to a stormy honeymoon in the legendary mountain playground of the Greek gods. Dashing, moustachioed, 32-year-old Costa Kephalyonnis appeared stunned and bitter as the five-man court pronounced the verdict. He declared the verdict was unfair and hinted that he would try, as he had done during the war, to escape to the mountains. Costa was charged with forming an armed band to abduct the passion of his heart, 19-year-old Tasoula Petracoorgi, and of carrying arms illegally. There was no direct charge of abduction itself. He was convicted only on the second half of the charge. Conviction on the first charge could have brought the death penalty. There is no appeal. He also was fined 2,000,000 drachmas (\$167).

Mrs. Floyd Shipley Dies At Monahans

WICKETT—Funeral services will be held here Sunday afternoon for Mrs. Floyd Shipley, 42, wife of the Gulf Oil Corporation's chief clerk here, who died Friday in a Monahans hospital. The rites will be held in the Wickett Baptist Church with interment in the Monahans cemetery. Surviving are the husband and two sisters, Mrs. Ruby Minchihia of the Monahans Gulf Oil Camp and Mrs. Fred Mann of Odessa.

BPOE Schedules Monday Meeting

Midland Lodge No. 1826, Benevolent and Protective Order of the Elks, will hold a special business meeting at 7:30 p.m. Monday in the old First Christian Church at the corner of Illinois and Loraine Streets. Recent applications for membership in the organization will be reviewed at the meeting. Exalted Ruler Bill Chancellor, Sr., urges all members to attend.

YOU GET ALL 3
QUALITY ECONOMY DURABILITY
CHAMBERS' LOW PRICES mean that you don't have to sacrifice quality and serviceability in order to save money on your building supplies.

LUMBER—PRICED RIGHT!
PRICES QUOTED PER 100 BOARD FEET

2x4-6'	No. 2 Fir	\$8.45
	No. 3 Fir	\$6.45
2x4-8'	No. 2 Fir	\$11.45
	No. 3 Fir	\$9.45
2x4-10', 12', 14'	No. 2 Fir	\$11.45
	No. 3 Fir	\$9.95
2x4-16'	No. 2 Fir	\$11.95
	No. 3 Fir	\$10.45
2x4-18', 20'	No. 2 Fir	\$11.95
	No. 3 Fir	\$10.45
2x6	No. 2 Fir—From	\$8.95 to \$13.95
	No. 3 Fir—From	\$6.95 to \$11.95
2x8	No. 2 Fir—From	\$8.95 to \$13.95
	No. 3 Fir—(Random Lengths)	\$9.45

HARDWOOD FLOORING SPECIALS
Prices Quoted Per Hundred Board Feet

UTILITY GRADE OAK	\$8.45
NO. 2 OAK (Extra Low Price)	\$15.95
NO. 1 OAK	\$24.95
THIRD GRADE MAPLE	\$22.50
SECOND GRADE MAPLE	\$24.50
— ALSO —	
YELLOW PINE	\$10.95
B & BETTER K-D FIR, 1x3	\$25.00

BUDGET YOUR BUYS
Repair.. Materials Only
Re-roof.. or Labor & Materials
Remodel.. 10% DOWN
Redecorate.. 30 MONTHS TO PAY
Modernize.. TO PAY
Build a Fence.. NO DELAYS NO RED TAPE!
Build a New Garage..
Add Additional Rooms..
Get our FREE ESTIMATE covering all the materials and/or labor necessary to put your home in first class condition. Enjoy real comfort in a home you can be proud of... pay for your improvements in low monthly payments.

WE CAN SUPPLY EVERYTHING YOU NEED—NOW!
With shortages increasing in many lines, we don't know how much longer we will fill your every need from our vast stocks, so don't be caught short — get your materials while supplies are available.
BUILDING RESTRICTIONS ARE COMING . . .
as a matter of fact, they're already here on commercial buildings, and it is only a matter of time until residential construction, remodeling and repairs will come under controls. Buy while you don't need a permit!

1 x 12
Per 100 Board Feet
WHITE PINE NO. 2 \$16.95
CLEAR REDWOOD \$32.00
BUILDERS' HARDWARE
FIBRE GLASS AND ROCK WOOL INSULATION
MOULDED TRIM
3-inch and 4-inch CHI-NAMEL PAINTS
Complete line of nationally advertised paints, stains, varnishes and enamels.

PLUMBING SUPPLIES
... for less money!
• BATH TUBS
• CLOSET COMBINATIONS
• LAVATORIES
• KITCHEN SINKS
• WATER HEATERS
For Butane or Natural Gas
• BATHROOM WALL HEATERS
• FITTINGS . . .
Faucets, traps, strainers, etc.
• SOIL PIPE
For rough-in of all fixtures.
SPECIAL
Full Set of Fixtures
BATH TUB CLOSET COMBINATION with white seat As Low As
LAVATORY KITCHEN SINK HOT WATER HEATER \$252.95
This price does not include pipe and rough-in material; covers fixtures only.

KNOTTY PINE
1x8 and 1x10
Pattern K.P. 44
\$19.95 Per 100 Bd. Ft.
Knotty Pine paneling ends upkeep costs forever! The rich, glowing beauty of natural wood grain grows deeper and lovelier year after year!

Composition Shingles
First Grade—10-Year Guarantee
Nice selection of colors—solid or blends. Fire-proof and color-fast, beautiful and long-wearing, these fine asphalt shingles not only make your home look better, but reduce fire hazards and insurance rates.
HEAVY DUTY 215-POUND SQUARE-BUTT \$7.15 Per Sq.
15-LB. FELT Sold Only With Roofing

DON'T LET ANOTHER COLD SPELL CATCH YOU WITHOUT WATER!
BOILERS • STEAM PIPES •
• AIR CONDITIONING •
DUCTS and COLD STORAGE VAULTS
Call Us For Free Estimates
B and W Insulation Co.
Phone 3126-J

Chambers, Inc.
WE SHIP ANYWHERE—FREIGHT COLLECT
DALLAS • MIDLAND • LUBBOCK • LEVELLAND
Building Supplies and Service
Let Us Figure Your Bill — We'll Save You Money
COLORADO & FRONT — MIDLAND — PHONE 367

Britain—

(Continued From Page One)
see as a slanderer of Russia will
to stir up British leftists and per-

Setting out painstakingly to "re-
fute in the most formal manner the
unfounded allegations" in the Soviet
note of January 26, the British For-

Supported in the UN the "un-
provoked aggression" of North Ko-
rea and the subsequent intervention

Violated the Yalta Agreement by
assisting "Communist minorities to
seize power" throughout Eastern Eu-

"Aided and directed" Greek Com-
munist in their civil war.

Waged a "campaign of vilifica-
tion and subversion" against Pres-
ident Marshal Tito of Yugoslavia.

Violated the Potsdam accord by
sealing off the Soviet zone of Ger-
many, attempting to prevent the

Organized the Cominform, whose
"first manifesto made clear its pur-
pose of organizing and directing

Either refused to join or withdrew
from international and United Na-
tions bodies.

Abused the veto power in the Se-
curity Council and "refused to ac-
cept plans regarded as reasonable

Tried to keep her people "isolated
from the outside world, in ignorance
of the true facts and inspired with

Prevented an Austrian peace
treaty.

Built up a military force in East
Germany contrary to four-power ac-
cords to demilitarize the country.

Rebuilt military forces in the Rus-
sian satellite countries and main-
tained forces of her own "far super-

Now is attempting to "mislead
world opinion as to the true causes
of world tension by a campaign of

These facts, the British said,
"proved to the peoples of the free
world that Communist imperialism

will not stop at agitation, threats
and subversion, but is ready to use
force to obtain its ends by conquest."

Britain, "slowly and unwillingly"
has come to the conclusion that
Russia's aim is to undermine the in-

to build up a coalition to undermine
the United Kingdom, the note said.

move the fear of Communist ag-
gression that pervades much of the
world."

Chairman Vinson (D-Ga) of the
House Armed Services Committee
said Stalin's statement "means this
country must get prepared as soon

The State Department advanced
domestic and international political
reasons to explain why Stalin is-
sued the interview at this particu-

Officials said the fact that Stalin
spoke out at all is evidence that he
and his associates felt a major prop-

Major Propaganda Effort
The State Department said the
recent outbreak of Communist
purges in Czechoslovakia and defec-

Magidoffs To Speak
At Next Knife And
Fork Club Meeting

A record attendance is expected
at the meeting of the Midland
Knife and Fork Club at 7 p.m.

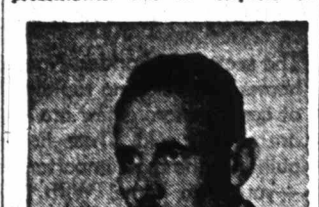

Robert Magidoff
The meeting will be held
in the Midland High School cafe-

Both Mr. and Mrs. Magidoff are
famous newspaper and radio net-
work correspondents.

He was born in Russia, but came
to America and settled in the Mid-
west as a youngster. He was edu-

He soon returned to Russia as a
correspondent for NBC and was in
that country during all of World

Mrs. Magidoff
man front 14 times and covered the
lead-lease shipments. After the war

He was expelled from Russia in
April, 1948, for displeasing the gan-
sters in the Kremlin and returning

Mrs. Magidoff, who met her hus-
band at a skating rink in Moscow
and who is the heroine of the book,

Thomas requests members of the
club to make their dinner reserva-
tions before 5 p.m. February 24.

Los Angeles (AP)—A lurid
story of two gun-toting men driving
around with the body of a slain girl

The girl who told the story and
set off a wide police search is held
on an intoxication charge.

Detective Sgt. E. R. Hargett of
suburban San Pedro quoted the girl:
"I got this idea and when I started

The girl, found beside a highway
Friday, gave her name as Rebecca
Adams, 28, of Amarillo, Texas.

Detectives said she first told this
story: She and a friend, Marjorie
Williams, 24, Galveston, Texas, had

Hargett said a check of FBI
fingerprint records showed Miss Ad-
ams really is Caroline Lee Courtney

Thursday night "Miss Williams" and
one man got into a row. He shot
her to death. The men put her body

Texas police were unable to find
any trace of a Rebecca Adams in
Amarillo or "Miss Williams" in Gal-

Hargett said a check of FBI
fingerprint records showed Miss Ad-
ams really is Caroline Lee Courtney

Thursday night "Miss Williams" and
one man got into a row. He shot
her to death. The men put her body

Texas police were unable to find
any trace of a Rebecca Adams in
Amarillo or "Miss Williams" in Gal-

Hargett said a check of FBI
fingerprint records showed Miss Ad-
ams really is Caroline Lee Courtney

Thursday night "Miss Williams" and
one man got into a row. He shot
her to death. The men put her body

Texas police were unable to find
any trace of a Rebecca Adams in
Amarillo or "Miss Williams" in Gal-

Hargett said a check of FBI
fingerprint records showed Miss Ad-
ams really is Caroline Lee Courtney

Thursday night "Miss Williams" and
one man got into a row. He shot
her to death. The men put her body

WHY BE "CASH OUT" WHEN YOU CAN "CASH IN" WITH CLASSIFIED ADS

TELEPHONE OPERATORS WANTED
Girls, how would you like to have
"The Voice With A Smile?" If you

There is a chance for you to go
into a training class for new tele-
phone operators and earn \$138.00

SOUTHWESTERN BELL
TELEPHONE COMPANY
STENOGRAPHER
For Field Office
Independent Oil Company

Located small town southeastern
New Mexico. Oil experience pre-
ferred but not required. Send re-

Reply Box 3050
%Reporter-Telegram

ATLANTIC
Has opening for stenographer. Must
take dictation, typing and miscel-

Apply in Person
5th Floor
McClintic Building

WANTED
For Major Oil Company
Call 3664
For Appointment

Stenography with
Oil Company Experience
Apply in person
407 West Missouri

TWO experienced stenographers want-
ed in Geological Department. Knowl-
edge of oil company geological terms

WANTED
Sample Clerk
Male, single, high school
graduate.

Honolulu Oil Corp.
ATTENTION SALES MANAGERS
and shortages? Nationally known feed

WANTED: Experienced waitress must
be clean, attractive. Good money. Call
Mrs. Donohoo, 1271-J or 247

WANTED: One wool presser for men's
clothing. Apply in person. Fashion
Cleaners No. 2.

WANTED, MALE
Sample Clerk
Male, single, high school
graduate.

Honolulu Oil Corp.
ATTENTION SALES MANAGERS
and shortages? Nationally known feed

WANTED: Experienced waitress must
be clean, attractive. Good money. Call
Mrs. Donohoo, 1271-J or 247

WANTED: One wool presser for men's
clothing. Apply in person. Fashion
Cleaners No. 2.

WANTED, MALE
Sample Clerk
Male, single, high school
graduate.

Honolulu Oil Corp.
ATTENTION SALES MANAGERS
and shortages? Nationally known feed

WANTED: Experienced waitress must
be clean, attractive. Good money. Call
Mrs. Donohoo, 1271-J or 247

WANTED: One wool presser for men's
clothing. Apply in person. Fashion
Cleaners No. 2.

WANTED, MALE
Sample Clerk
Male, single, high school
graduate.

Honolulu Oil Corp.
ATTENTION SALES MANAGERS
and shortages? Nationally known feed

WANTED: Experienced waitress must
be clean, attractive. Good money. Call
Mrs. Donohoo, 1271-J or 247

WANTED: One wool presser for men's
clothing. Apply in person. Fashion
Cleaners No. 2.

WANTED, MALE
Sample Clerk
Male, single, high school
graduate.

WANTED! Electric Welders and Electricians

Contact
HUDSON ENGINEERING
CORPORATION
Pure Oil Company
Gasoline Plant,
Dollarhide Field,

WE NEED several men to work in the
warehouse. See Olson at Johnson News
Agency, 116 West North Street.

AGENTS, SALESMEN
ARE YOU A FRIENDLY SALESMAN
Ready for the big step up that every
successful man has to make once in

ARE YOU A FRIENDLY SALESMAN
Ready for the big step up that every
successful man has to make once in

ARE YOU A FRIENDLY SALESMAN
Ready for the big step up that every
successful man has to make once in

ARE YOU A FRIENDLY SALESMAN
Ready for the big step up that every
successful man has to make once in

ARE YOU A FRIENDLY SALESMAN
Ready for the big step up that every
successful man has to make once in

ARE YOU A FRIENDLY SALESMAN
Ready for the big step up that every
successful man has to make once in

ARE YOU A FRIENDLY SALESMAN
Ready for the big step up that every
successful man has to make once in

ARE YOU A FRIENDLY SALESMAN
Ready for the big step up that every
successful man has to make once in

ARE YOU A FRIENDLY SALESMAN
Ready for the big step up that every
successful man has to make once in

ARE YOU A FRIENDLY SALESMAN
Ready for the big step up that every
successful man has to make once in

ARE YOU A FRIENDLY SALESMAN
Ready for the big step up that every
successful man has to make once in

ARE YOU A FRIENDLY SALESMAN
Ready for the big step up that every
successful man has to make once in

ARE YOU A FRIENDLY SALESMAN
Ready for the big step up that every
successful man has to make once in

ARE YOU A FRIENDLY SALESMAN
Ready for the big step up that every
successful man has to make once in

ARE YOU A FRIENDLY SALESMAN
Ready for the big step up that every
successful man has to make once in

ARE YOU A FRIENDLY SALESMAN
Ready for the big step up that every
successful man has to make once in

ARE YOU A FRIENDLY SALESMAN
Ready for the big step up that every
successful man has to make once in

ARE YOU A FRIENDLY SALESMAN
Ready for the big step up that every
successful man has to make once in

ARE YOU A FRIENDLY SALESMAN
Ready for the big step up that every
successful man has to make once in

ARE YOU A FRIENDLY SALESMAN
Ready for the big step up that every
successful man has to make once in

ARE YOU A FRIENDLY SALESMAN
Ready for the big step up that every
successful man has to make once in

ARE YOU A FRIENDLY SALESMAN
Ready for the big step up that every
successful man has to make once in

ARE YOU A FRIENDLY SALESMAN
Ready for the big step up that every
successful man has to make once in

ARE YOU A FRIENDLY SALESMAN
Ready for the big step up that every
successful man has to make once in

ARE YOU A FRIENDLY SALESMAN
Ready for the big step up that every
successful man has to make once in

WE INSTALL AUTO GLASS

MID-WEST GLASS & PAINT CO
315 South Marlenfield
Phone 1100

RAYMOND L. BARR
Paint Contractor
Specializing in Residences.
PHONE 445
Higginbotham Lumber Co.
Res. 607 South Minola

PACIFIC WATER SYSTEMS
Complete installation including
Well drilling 30 months to pay.
Low Down Payment
Permian Equipment Co.
212 South Main Phone 3468

CHARLES STRYON
Painting and Paper Hanging
Phone 1464-J

RENTALS
BEDROOMS
Young man to share house with
2 other men. Phone 3768-W
after 5.

LARGE sleeping room for two men.
Private entrance. Reasonable. Shown
Saturday and Sunday. 303 East New
York.

BEDROOM for rent, kitchen privileges.
Will share 2 bedroom apartment with
working girl. Call after 5:30. 702 West
Kansas.

BEDROOM, outside entrance, reasonable
price, men preferred. 709 South Fort
Worth.

SMALL garage bedroom and bath. One
person only. 809 West Storey. Phone
3942-J.

LARGE bedroom, twin beds. Men pre-
ferred. Close in. 501 North Big Spring.

WANTED: Gentleman to share room
with another man. Twin beds and
bath. 601 North San Angelo.

LARGE comfortable room adjoining
bath, private entrance. 305 North
Carroll.

BEDROOM for rent, private entrance
and adjoining bath. 1000 West Indiana.
Phone 1058-W.

COZY large bedroom, private entrance,
adjoining bath, for one or two men.
Linens furnished. 210 West Missouri.

NICE front bedroom, downstairs, for
one man. 601 North San Angelo.

BEDROOM, twin beds, adjoining bath.
For two working men. Call 3946-W.

GARAGE bedroom, 600 East Broadway.
Phone 2833-J.

NICE bedroom, 811 West Michigan.
Phone 2833-J.

FOR RENT: Front bedroom to one
employed girl. 511 North Main.

ROOM with twin beds to two men at
501 North Baird.

BEDROOM in quiet home for one man.
101 East Ohio.

BACHELOR room, private bath. Close
in. 110 South Pecos. Phone 353-W.

APARTMENTS, FURNISHED 18
FOR RENT: 3 room and bath furnished
apartment, gas and water furnished.
Couple only. No pets. Inquire at 1806
South Colorado.

WELL furnished house, three rooms
and bath, for two professional
men or women. Phone 3115-W.

FOR RENT: Garage apartment. Ac-
commodations for three men. Phone
1687-W.

EXTRA large 3 room apartment, private
entrance. Electric refrigerator. Close
in. 200 South A. Sunday.

THREE room furnished apartment.
Phone 2520.

APARTMENTS, UNFURNISHED 18

NOW available 3 and 4-room apart-
ments, children allowed. Call L. A.
Brinson, T-182. Phone 245.

HOUSES, FURNISHED 18
WANT single girl to share two room
house. Rent 10.00. Call 2200, E-4.
Dorothy Cross.

WELL furnished house, three rooms
and bath, to one or two professional
men or women. Phone 3115-W.

FOUR room furnished house for rent.
2203 West Kentucky.

TWO rooms and bath, couple only, no
pets. See 310 North Fort Worth.

TWO room furnished house, 1613 North
Colorado. See from 3 till 4 p.m.

HOUSES, UNFURNISHED 20
FOR RENT: Three room unfurnished
house. \$63 per month, water paid.
2015 North Wataaker. Phone 988.

FOR RENT: 2 bedroom unfurnished,
carpeted. \$46 per month or will sell
GI equity for \$1,500. See 633 North
Fort Worth.

UNFURNISHED 4 room house for rent
at 1804 North Marlenfield. See G. D.
Harmon at 310 North Fort Worth.

MODERN 3 room unfurnished house
for rent. Out of city limits. Andrews
Highway. Call 368.

UNFURNISHED house, modern 3 room
and bath. Refinished inside. Couple
preferred. 1504 North Lamesa Road.

TWO bedroom unfurnished house, just
refinished. Clean, bright. 407 South
G or phone 2428-W.

FOR RENT: Nice 3 bedroom unfurnish-
ed house. 2806 Franklin Blvd.

UNFURNISHED house for rent. In-
formation at 2400 West Kentucky.

TWO bedroom house with bath. 1805
Rankin Highway. May be seen Sunday.

OFFICE, BUSINESS PROPERTY 21
OFFICE SPACE
6 room house (1200 sq ft) on paved
corner only 2 blocks from down-

FOR SALE
HOUSEHOLD GOODS 26
AUCTION SALE
At
MONAHANS, TEXAS
SALE STARTS
Thursday, Feb. 22
Rain or Shine, and Continues
Two Sales Daily
2 p.m. and 7 p.m. until every-

thing is sold AT AUCTION!
Remember—
Two auction sales daily—
2 p.m. and 7 p.m. — until
everything is sold.

Remember—
The dates — Auction sale
starts Thursday, Feb. 22 —
2 sales daily until everything
is sold — AT AUCTION!

MONAHANS
Furniture Co.
The big rock building on
the Kermit-Wink Highway
BRING YOUR TRUCKS &
TRAILERS, DEALERS AND
PUBLIC INVITED — BUY AT
AUCTION — TELL YOUR FRIENDS

USED GE spin-dry washer. 1101 An-
drews Highway.

FOR SALE: 2 1/2 rug, \$50. 2601 West
Street.

THOR Automatic Washer. Good con-
dition. 2800 Roosevelt.

BARGAINS! IN USED MERCHANDISE

Washers
Refrigerators
Ranges
COX
APPLIANCE COMPANY
615 W. Wall Phone 454

WHITE ROTARY
SEWING MACHINES
SALES—SERVICE—SUPPLIES
All models, available for immediate
delivery.
CALL 1493-J-2
OR WRITE BOX 601 MIDLAND

EIGHT piece place setting of crystal,
china and silverware; also 2 piece
living room suite. Last house on North
Garfield. Fourteen blocks from Mem-
orial Hospital.

GOOD clean Kenmore washer, auto-
matic pump. \$60. 1201 South West-
chester.

SEVEN-Pt. Crosley Shaver. 3 1/2
years guarantee. Excellent condition.
Phone 3272-J.

ROBE, newly upholstered Lawson type
divan. Garage apartment behind 900
West Louisiana.

BEDROOM, dining room suite. Also
SOFABED and spot chair for sale. 905
West Washington. Phone 286-J.

MUSICAL RADIO 28
"THE HOME OF FINE PIANOS"
REAVES MUSIC CO.
816 N. TEXAS
Odessa, Texas
Ph. 6241 Nite — 8947
(10% down, balance 24 months)

New and guaranteed reconditioned
pianos for rent or sale. Visit our
show room for the best buy in all
of Texas—where your patronage is
always appreciated.

PIANOS
Still Available
10% down, balance 24 months
WEMPLE'S
Next To P. O.

PIANOS—Uprights \$65 up \$80 or more
discount on new pianos. Kimball and
Lester Betsy. Free Spines. New and
used Solovox Terms. Armstrong
Music Co. 314 East 5th. Odessa. "In
Midland—Odessa 15 years."

MOTOROLA Golden Voice Car Radio.
\$40. Or will trade for table model
radio. 2317 Storey or phone 2740 office
hours.

FLOWERS, SEED, SHRUBS 32
BEAUTIFY YOUR HOME
PROTECT YOUR INVESTMENT
Shrubs - Trees - Nursery Stock
Free Delivery—Free Planning Service
NURSERY SALES
See Our Display Today
2800 WEST WALL
Telephone 7792-W-1

GOOD THINGS TO EAT 33
BLACK CAT CAFE
Coldest Beer
Biggest Hamburgers
in Town!
Open 9:30 a.m. 'til Midnight
J Y Sanchez 400 N Lee

OFFICE SUPPLIES 34
SUITE of reception room furniture.
Settee and chair. Chrome and plastic
containing. Ready to use. Reasonably
priced. 2406 West Kentucky.
1948 Dictaphone for sale. Frank True.
108 South Loraine.

WEARING APPAREL 35
CASH! CASH! CASH!
For Your Children's
Outgrown Clothing
THE CLOTHING MART
304 E. Illinois Phone 3457
We Buy and Sell

WHY BE "CASH OUT" WHEN YOU CAN "CASH IN" WITH CLASSIFIED ADS

Drafting Classes Filled.
Enrollments Closed.
HINE BUSINESS COLLEGE
First Grade and Kindergarten
DAY school offering first grade and
kindergarten. Nursery for children of
working mothers. Phone 1801-J. 1403
West Kentucky.

Kindergarten and First Grade
Are offered in Progressive Tiny Tot
Art School. For particulars call 798.

HELP WANTED, FEMALE 8
NEED pleasant young lady to clerk in
store and help out with office work.
Phone 2373.

you too can cash in
on the profits by ad-
vertising your mer-
chandise in our clas-
sified section. Our ser-
vice is as close as your
telephone—Call 3000

CLASSIFIED DISPLAY
The following paper WATER
MARKS are the copyright of The
Howard Co., Midland, Texas.
"The Permian Basin"
"West Texas Bond"
"Permian Basin Bond"

A water mark is a visible device
built into a sheet of paper to dis-
tinguish it from other similar sheets.
Infringement will be vigorously
prosecuted.

THE HOWARD CO.
114 S. Loraine

COPIES—PHOTOSTATIC

Photostat Copies
Of discharge, marriage certificates
legal documents by R. M. MET-
CALFE. Inc. 321 North Colorado
DIRT, SAND, GRAVEL
FLAG STONE - LEDGE STONE
(Crab Orchard & Colo. Red)
Washed Masonry Sands, Rock, Pea
Gravel, Roofing Gravel and Re-Mix.

ALL KINDS CONCRETE WORK
Prompt Delivery
HELBERT & HELBERT
Colo. Sand & Gravel Division
Office and Yard Phone, 2524
Emergency and Night Phone, 2520
310 S. Colorado.

DIRT, SAND, GRAVEL
TOP SOIL—FILL DIRT
Any Amount
All types of excavating
Caliche Driveways — Free Estimates
GUSS LAFAY
914 North Weatherford Ph. 993

PLOWING AND LEVELLING
BARNYARD FERTILIZER
LEWIS SHEEN
Phone 1512-W 1201 West Florida

FURNITURE UPHOLSTERY
SANDERS FOR
Upholstering, slip covers, drapes,
bedspreads. Furniture refinishing
and repairing, no increase in price.
Phone 752

FLOOR SANDING, WAXING
Floor Sanding and Waxing
MACHINES FOR RENT BY BOB
Simmons Paint & Paper Co.
206 South Main Phone 1653

RENT A NEW CAR

BY DAY, WEEK OR MONTH
Practical, Economical, Dependable
CAR & TRUCKS RENTAL CO
309 N Big Spring Phone 3939

HOME DECORATIONS
HOME DECORATIONS
Slip Covers and Drapes
MRS. BABIL HUDSON
410 Watson St. Phone 1687-W

SLIP COVERS, DRAPES, BEDSPREADS
Drapery shop. We sell materials or
make up yours. Gertrude Otho and
Mrs. W. B. Franklin Phone 691. 1019
West Wall.

LINOLEUM LAYING
EXPERT LINOLEUM LAYING
All Work Cash
See FOSTER
Phone 2790-W-1

QUICKIES
Dependable
Refrigerator Service
Genuine Parts
21 Years Experience
BEAUCHAMP'S
Phone 604 216 N Main

SEWING MACHINES
Sewing Machines
RENTED AND REPAIRED
Motors For Machines
Buy and Sell
Phone 2453-J 305 East Florida

SUPPORTS
SPENCER CORSETS
You'll look smarter in a Spencer in-
dividually designed for you! And you'll
im

It is Springtime

in every department of Dunlap's big store are the newest fashions!



- Voile** Crease resistant, in Paisley, geometric figures and florals..... Yard **\$1.50**
- Peques** ABC floral and printed, in plain and waffle. Dark and light colors. 36"..... Yard **79c to \$1.35**
- Matelasse** ABC combed cotton, in yellow, blue, pink and white. 39"..... Yard **\$2.50**
- Batiste** ABC Tuxedo, combed and fully mercerized. In dots, checks and small florals. In green, red, brown and navy and white background. 40"..... Yard **95c**
- Q. T.** A rayon ABC fabric, crease resistant and washable. Navy, green, gold, pink, grey, red and light blue. 36"..... Yard **\$1.45**
- Denims** In solid colors and plaids. Shrimp, grey, green, navy blue, chartreuse, gold, and green plaid. 36"..... Yard **89c**
- Woolens** SCHLANG'S all wool gabardine. Black, brown, and navy with matching pinchecks. 54"..... Yard **\$7.95**
- Plaids** Rose, yellow and green..... Yard **\$4.25**

miss twinkle



MISS TWINKLE can launch a little girl on grooming habits that will last a lifetime—clean, shining hair, clean, healthy skin, a bright smile, and fragrance that's mighty like a rose—not to mention the stars in her eyes when she sees the fairy-tale packages! Bright Smile Set, brushes and toothpaste, \$1. Liquid Bubble Bath \$1. Shampoo 75¢ Toilet Water, rose fragrance, \$1.25 and \$1.75



CANNON
Colored Percale Sheets and Pillow Cases

Beautiful, colorful percale sheets and pillow cases by Cannon, in aqua, peach, pink, green, yellow and grey.

- Sheets 81 x 108 \$5.50 each
- Pillow Cases \$1.25 each

THE WINNERS

in America's shirt popularity poll



ARROW DART



ARROW DALE

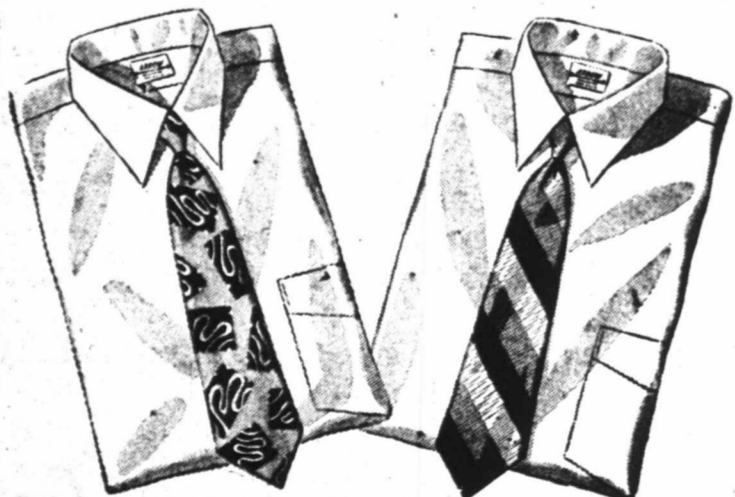

Here's why more and more men are making Dart and Dale a must in their white shirt wardrobe: Their collars are perfect—and they never wilt! No starch is ever needed.

They're handsomely tailored from truly luxurious fabrics. They're Sanforized—shrink less than 1%. See them here: Arrow DART.... \$3.95 Arrow DALE.... \$5.00

Life Bra and Life Girdle

First choice...

For fit, for comfort, for a Sweetheart of a Figure

A high, young, separated bust—slimmer, smoother waist and hips... all with a world of glorious free-action comfort! That's what Formfit's Life Bra and Life Girdle can mean to you! The secret is in the exclusive Formfit way they're tailored to work together, and to LIFT, MOLD, CORRECT, HOLD. Our skilled corsetieres are waiting to show you how Life Bra and Life Girdle can instantly transform even a "so-so" figure into a Sweetheart of a Figure. Be fitted today!

New High-Waisted Life Girdle with "Soant Hip" Control Feature, shown, **\$12.50**

Other Life Girdles from **\$8.50**
Life Bras from **\$1.75**



Dunlap's

See our fashion advertisements on pages 10 and 11 of section 3 of today's Reporter-Telegram.



First With The News

MIDLAND, TEXAS, SUNDAY, FEBRUARY 18, 1951

SECTION TWO



SYMPHONIC MUSIC—Members of the Symphonic Music Group are, left to right, Mrs. E. E. Reigle, Mrs. Brandon Rea, Mrs. John Norris, Mrs. W. H. Carter, Mrs. R. F. Carroll, AAUW president, and Mrs. C. F. Henderson.



BEGINNERS GARDEN CLUB—The Beginners Garden Club is a new group in AAUW recently organized to study flower arranging. Admiring potted plants are, left to right, Mrs. Ray Hurst, Mrs. Harold Welch, Mrs. J. C. Mayes, Jr., and Mrs. William Sandeen.



BRIDGE GROUP—The favorite American pastime is enjoyed by, left to right, Mrs. K. E. McFarland, Mrs. Ray E. Hurst, Mrs. C. L. Davenport, Mrs. J. A. Graves and Mrs. Ernest Sidwell.



CONTEMPORARY LITERATURE—The purpose of the Contemporary Literature Group is to study the works of famous authors. Literature enthusiasts are, left to right, Mrs. C. F. Henderson, Mrs. R. O. Burkett, Mrs. W. E. Cox, Mrs. R. V. Hollingsworth and Mrs. W. H. Carter.

Midland AAUW

The American Association of University Women is an organization for university women with the emphasis on education.

The Midland branch was organized in 1940 and has grown to a membership of approximately 120 persons.

Officers of the organization are Mrs. R. F. Carroll, president and chairman of the board; Mrs. W. E. Cox, vice president and chairman of branch meetings; Mrs. Brandon Rea, vice president and program chairman; Mrs. James Marberry, recording secretary; Mrs. Robert Patterson, corresponding secretary; Mrs. R. B. Lambert, treasurer, and Mrs. Max Hendrick, Jr., parliamentarian.

Branch meetings are held once a month, with programs of general interest to members. Smaller numbers meet in study groups for concentrated study on various subjects.

The organization now has nine study groups. They are the Bridge Group, Child Development, Creative Writing, Contemporary Literature, Symphonic Music, Piano for Fun, Recent Graduates, Spanish Group and the Beginners Garden Club.



CHILD DEVELOPMENT—Problems of children are studied and discussed at the meetings of the Child Development Group. Participating in the discussion, left to right, are Mrs. O. Young, Mrs. G. G. McNary, Mrs. B. J. Ferris, Mrs. James Marberry and Mrs. R. L. Grey. Charles Geffen, right, also gives his opinion after carefully thinking over the subject.



ART CLASSES—AAUW joins the Palette Club in sponsoring art classes at the Palette Club Art Center. Admiring a painting done by Mrs. N. A. Lancaster are Mrs. R. L. Clarke, AAUW art chairman, Mrs. H. A. Farley and R. E. Cronyn, instructor.



CREATIVE WRITERS—The Creative Writing Group is composed of women interested in writing. Members read their work at the meetings and constructive criticism is given. Members of the group pictured, left to right, are Mrs. Brandon Rea, Mrs. Terry Tidwell and Mrs. Ernest Sidwell.



PIANO FOR FUN—Mrs. H. D. Pennel plays the piano while other members of the Piano for Fun Group enjoy the music. Others pictured, left to right, are Mrs. Russell Ramsland, Mrs. L. C. Thomas and Mrs. John Norris.

Here This Week Only!



Beauty Consultant direct from the New York Salon of Helena Rubinstein

The world's greatest beauty authority—Helena Rubinstein—sends her Beauty Consultant here to help you become your own beauty expert. She'll give you:

A FREE BEAUTY ANALYSIS

You'll get an individual analysis of your own beauty problems, just as it's given in the New York Wonder School.

A COMPLIMENTARY 7-DAY HOME BEAUTY COURSE

You'll get a complete home beauty course, in a big illustrated 32-page book—with your free beauty analysis. Based on Helena Rubinstein's famous New York Wonder Course for which women pay \$25—it comes at absolutely no cost to you! It's packed with dozens of beauty secrets, like these below, plus a wonderful 7-day reducing diet and daily exercises.

- 1ST DAY**—Learn all about how to care for dry, oily, and "over 30" skin, how to reduce hips and keep them slim.
- 2ND DAY**—Are your face and throat flabby? You'll find marvelous exercises to firm them—complete with diagrams.
- 3RD DAY**—Is your hair oily? Dry? Learn its complete care. Learn how to correct special skin conditions.
- 4TH DAY**—9 out of 10 women make-up wrong. This tells you how to do it right!

- 5TH DAY**—Want to see how your lips can actually look bigger? Smaller? Your nose less prominent? Here's the artful art of make-up—all in pictures.
- 6TH DAY**—Never underestimate the importance of your eyes. Learn how to make them look larger, more radiant.
- 7TH DAY**—Learn where and when and how to wear fragrance. There's a big skin care chart, plus a complete make-up and hair-do chart.

Make your appointment with Helena Rubinstein's Beauty Consultant today. Her time is limited.

Midland *Walgreen Agency* Drug Co.

Murray, Judson Exchange Wedding Vows

Palms, baskets of white stock and white and pastel gladiolus decorated the sanctuary of the First Presbyterian Church Saturday where the wedding ceremony of Marilyn Lea Murray and Edward Harry Judson of Odessa was read.

Dr. R. Matthew Lynn, pastor, officiated at the single-ring ceremony. The bride is the daughter of Mr. and Mrs. Harry S. Murray of Midland and the bridegroom's parents are Mr. and Mrs. Sydney A. Judson of Houston.

Given in marriage by her father, the bride wore a candlelight slipper satin dress with a chapel length train. The long fitted bodice and sleeves, pointed at the wrists, were overlaid with French chantilly lace. The portrait neckline was outlined with small folds of tulle barely capping the shoulders. Her waist length veil, of candlelight illusion, extended from a Juliet cap of shirred illusion, edged with seed pearls.

Carries White Orchid
She wore her mother's antique pendant of pearls and gold on a gold chain and also carried an heirloom handkerchief of Venice point lace. A white orchid on a satin Prayer Book, showered with stephanotis, made up her bouquet. The matron of honor, Mrs. H. Sinclair Murray, Jr., sister-in-law of the bride, was wearing a shell pink gown of taffeta with net over-skirts forming a handkerchief neckline. Orchid flowers accented the points of the net hemline. Her small jacket of taffeta had cap sleeves and she wore a hat of pink taffeta and net decorated with orchid flowers. Her mitts were of pink taffeta and she carried an arm bouquet of orchid gladiolus and lilies.

R. Ken Williams of Eunice, N. M., was the bridegroom's best man. Ushers were H. Sinclair Murray, Jr., brother of the bride; T. W. G. Richardson, Jr., and J. A. Wana-maker, all of Midland.

Organ music was played by Mrs. Frank Miller and Anne Orenshaw was the soloist. The nuptial music was "Idyl," Richard Purcell; "Because" and "I Love Thee," Greig.



Mrs. Edward Harry Judson

"The Lord's Prayer" was sung as a benediction. Reception held in Country Club. A reception was held after the wedding ceremony in the Midland Country Club. The receiving line included the bride and bridegroom, the bride's parents and the matron of honor.

The bride's table was decorated with arrangements of white stock and pastel gladiolus and a three-tiered wedding cake. The room was decorated throughout with greenery. The cake was served by Mrs. Herbert Franklin, aunt of the bride, and Mrs. C. B. Ostrander, groom's mother. Mrs. John Goss, sister of the bridegroom, was in charge of the bride's book. Other house party members were Mrs. H. W. Mathews, Mrs. Gene Day and Mrs. J. R. Shackelford.

For the wedding trip, Mrs. Judson chose a navy blue wool costume suit. The full waist-length jacket had a velvet collar and turn back cuffs trimmed in silk braid. Silk braid also trimmed the dress. Her accessories were navy blue and she wore a navy blue and white straw off-the-face hat.

The couple will be at home at 1416 West 10th Street in Odessa where he is employed by the Odessa Division of Shell Oil Company. She is a graduate of Northwestern University in Evanston, Ill., and is a member of Epilon Sigma Alpha sorority and the American Association of University Women. She was employed by Shell Oil Company. Judson is a graduate of the School of Engineering at the University of Oklahoma in Norman. He is a member of the Alpha Tau Omega fraternity.

Out-Of-City Guests Listed
Out-of-city guests were S. A. Judson, Mr. and Mrs. Robert Judson, Mr. and Mrs. John Goss of Houston, Mr. and Mrs. C. B. Ostrander of San Angelo, Mr. and Mrs. Gene Day of Seagraves, Mr. and Mrs. H. C. Frick of Washington, D. C., and Mr. and Mrs. M. K. Paul of Detroit, Mich.

The bride-elect was honored with

Auxiliary Plans Second Annual Style Show

The Women's Auxiliary to the Midland Memorial Hospital will present its second annual style show February 23 in the high school auditorium.

Proceeds from the style show will go to the hospital. A city-wide ticket sale is underway. The city has been divided up and all residents will be contacted personally. Anyone not contacted should telephone Mrs. Harry Russell, No. 2772-W.

Captains for the ticket sale campaign are Mrs. J. W. Brown, Mrs. Robert G. Cobb, Mrs. Fred W. Gaarde, Mrs. Ralph Geisler, Mrs. D. T. Guyton, Mrs. Dan Hudson, Mrs. K. A. Moore, Mrs. Harry S. Murray, Mrs. B. R. Schabarum and Mrs. C. M. Linnehan.

Sixty-five workers are helping the captains. The style show will feature Spring fashions. Midland women will model clothes for Midland merchants.

A tea Friday given by Mrs. H. Sinclair Murray, Jr.

The honoree was presented with a corsage of blue iris and her mother, Mrs. Harry Murray, with a pink carnation corsage.

A cupid doll holding a wedding ball surrounded by white flowers was the centerpiece for the table. The table was covered with a white Madeira cloth. A tall bride's doll was the decoration for the guest register. Stock, candy tuft and sweet peas in the bride's chosen colors, pink, lavender and white, decorated the room. Mrs. Jim Harper poured.

Mrs. H. W. Matthews and Mrs. Frank Reeves were hostesses at a rehearsal dinner Friday in the Petroleum Club.

Silver candelabra and a floral arrangement were the decorations. Members of the bridal party, families of the bride and bridegroom and Dr. and Mrs. R. Matthew Lynn attended.

New Services—Pioneer Provides Midland With Eleven Flights Daily

Three direct one-plane services from Midland to Austin and Houston on Pioneer Air Lines, leaving daily at 7 a.m., 11:54 a.m. and 6:19 p.m., will be one of the highlights of the company's new schedules which become effective March 1.

The three direct one-plane services will arrive in Austin only two hours after leaving Midland and in Houston one hour and five minutes after leaving Austin.

This will permit commuter-type air service between Midland and Austin-Houston while the other schedule changes will be arranged so as to provide commuter service to such cities as Dallas, Fort Worth and Abilene.

In addition to the three direct services to Austin and Houston, there will be three from Houston-Austin to Midland, leaving the Port City daily at 7:10 a.m., 3:16 p.m. and 8 p.m.

Pioneer, by increasing its daily route mileage from 8,820 miles to 10,722 miles or 11.5 per cent, will provide Midland with 11 daily flights to all other cities on the Pioneer system with the March 1 schedules, O. I. Morgan, the company's Midland manager, has announced.

There will be four flights daily

"FAVORITE STORY"

narrated by RONALD COLMAN

Sunday at 6 p.m. KCRS 550 kc

Presented by—

FIRST NATIONAL BANK Since 1890 Member of FDIC

passengers for just such one-plane service," Morgan said. During the 14 hour and 48 minute interval between 7 a.m. and 9:48 p.m., Pioneer will provide Midland with 11 flights or one every 80 minutes. Service will be to the company's five cities in New Mexico and the other 15 cities in Texas. When Pioneer first started its service to Midland in February, 1927, there were only two flights daily. Representing the growth of the Midland area as airline users, the new schedules are five and one-half times that service.

Waterfowl live much longer than most other types of birds.

HAVE YOUR EYES OUTGROWN YOUR GLASSES?

When have you had your eyes examined last? Your eyesight changes with age. To enjoy perfect vision, let us check them today! We will furnish you with glasses, only if you need them.

EYES EXAMINED • GLASSES FITTED

Dr. W. G. Petteway, Optometrist
with offices in Kruger Jewelry Company
104 North Main Phone 1103

SHOPPING 'ROUND TOWN with BARBARA

Fashioned By Artist Craftsmen—

Fashioned in solid silver and styled for lifetime use—silver featured at KRUGER'S will add warmth and beauty to your day-by-day living. There are no lovelier patterns than those in Gorham Sterling, fashioned by the hands of artist craftsmen and cherished for generations. It's the things like fine silver that make a home fine and silver from Kruger's belongs in every home. There are patterns in International, Wallace and Alvin that are equally as famous.

Dermatics Special—

CAMERON'S is featuring Dermatics' Nite Emollient in the big 4-ounce size, regularly \$3.00, for only \$2.00. There is nothing finer for a tired, dry complexion! It counteracts rough, flaky skin while you sleep. S A Cleanser also is featured in the 4-ounce size, regularly \$1.50, for \$1.00. This is a wonderful creamy, non-drying cleanser that scientifically cleans by absorbing every particle of make-up and dust.

There's No House Divided With Drexel—

No space too small or too large to accommodate the versatile variations of Drexel Furniture! Simply group and re-group chests, cabinets and drawers to make a handsome dresser, a beautiful breakfast, a storage space sideboard... almost any arrangement that suits the demands and decor of your home! For craftsmanship, value and unlimited ideas see Drexel furniture at HARDWICK-STEWART.

A Margin Of Safety—

Courtesy is part of the business at KING'S CONOCO SERVICE, 410 West Wall. A complete car lubrication, a tank of gasoline, or oil for door hinges—whatever the job, it's done quickly and efficiently and with the utmost courtesy. Give yourself an 80% margin of safety with regular Conoco lubrication. Motor and chassis will purr their thanks. Tires, tubes and batteries and other accessories are available at King's Conoco Service.

The Best Of Care For Finest Washables—

SOUTH SIDE LAUNDRY, 906 S. Dallas, has a reputation for dependability and safe laundry care for finest washables. Cotton dresses are a specialty and they are laundered and hand-finished to perfection. The laundry does wet wash and rough dry, too. If you want complete laundry service you can have your clothes laundered and finished. If you prefer to do your wash at home, the laundry will finish the clothes for you. Mrs. Russel Cox is manager. Call 3411-J for more information.

Latest Developments In The Building Field—

When you get ready to build your new home, you'll want to choose a contractor with a reputation for satisfaction. For a thoroughly reliable contractor is your assurance that only the best materials and workmanship go into your home. FOWLER AND STANLEY, BUILDING CONTRACTORS, 1311 West Wall, has a reputation for strict adherence to standards of quality and the latest developments in the building field. These men are in a position to help you with your plans. Call 3359 or 854-J for consultations.

Here's A Straight Tip—

To keep that car of yours driving straight under all driving conditions, the steering assembly and brakes must be in precise adjustment. Let expert technicians at MIDLAND BRAKE SERVICE, 108 West Missouri, inspect your brakes and make all necessary adjustments and repairs. These expert mechanics remove front wheels and inspect linings, drums and fluid, repack bearings and re-test the system. Drive up now for service.

Real Estate Values—

Whether you're offering your home for sale or you're searching for a home, stake your claim to greater value by contacting LEONARD MILLER, REAL ESTATE, 104 East Mainland. You get greater value selling or buying property by placing your request with this office. Mr. Miller will take care of selling your home for you, and you can depend on his experience. So list your property now. Call Leonard Miller, Real Estate, telephone 3788-J.

There's No Future In It!—

There's little future in a dress that has lost its outlook on LIFE! Take drab, dingy garments to MASTER CLEANERS, 214 North Colorado, where expert cleaners methods restore fresh color, original lines and new life to those tired clothes. Expert technicians clean your garments at lowest cost. You save money the "cash-and-carry" way. John L. Sprunger, now owner of Master Cleaners, will continue to give you the service you desire including expert alterations on men's and ladies' clothes.

Those Endearing Young Charms—

Memories live in pictures of your tots and teens, captured and held for years in portraits by FRANK MILLER STUDIO, 809 West Missouri. Keep a permanent record of those endearing young charms. Have photographs made regularly as they grow—a record you'll cherish through the years. The studio uses the most modern methods and expert photography. Call 627 for a sitting.

Check Trouble Before It Checks You—

When you drive up at WOODY ASGUE'S HUMBEL SERVICE STATION, 702 West Wall, you get only the finest in petroleum products. A complete line of Humbel Products and the finest of auto accessories and supplies are featured. For top quality auto needs, stop at the newly remodeled station. All new equipment has been installed to serve your needs better. Give your car a check-up before trouble checks you.

Spring Is So Beautiful—

And so are you in a suit from the spring-keyed group at THE FASHION SALON. There is an outstanding model by Swansdown that was featured in Harper's Bazaar Magazine. Grey, red and black pin checked fabric is treated with precision styling as to make this a leader in the fashion parade. If you're five feet or under, you'll want a topper by Marce. Fashioned in slenderizing, youthful styles, these coats fit without alterations.

Admiring Guests Will Enter—

An attractive doorway bids welcome to your guests and is a mark of distinction for your home. You can be proud of your woodwork when it is designed and built by STEWART WOODWORKS, 1506 West North Front Street. The company is equipped to supply all kinds of building millwork and will also do any remodeling necessary for installing cabinets or window and door units. Call 1263 for estimates.

Building For The Future—

When planning improvements or building anew, be sure your investment will continue to serve you adequately. Start with careful planning aided by those long experienced in the business. THE HOME LUMBER COMPANY, 401-09 South Main, is fully stocked with a complete line of building materials and Allied Paints for all decorating purposes. It will have its formal opening in the near future but is serving the public now. Call 4761 for more information.

Have Waterpipes Insulated—

Remember the last cold spell when you were without water for days because of frozen pipes? Don't let this happen again! Call B AND W INSULATION COMPANY, telephone 3128-J. This company specializes in insulation of water pipes, boilers, steam pipes, air conditioning ducts and cold storage vaults. Water pipes, when insulated by this company are guaranteed not to freeze in temperature below zero. The company is located at 406 West Ohio. Estimates are free.

For Profitable Growth—

A proven name brand is your guarantee of the best in seed and fertilizer—of a successful harvest ahead. You can be sure of profitable growing when you call on MINIMAX FERTILIZER SUPPLY, 403 East Florida. Fine quality Armour's Fertilizer will be available, too, in time for your Spring planting. 4-12-4 will be stocked. The extra weight you put on your livestock will count for twice as much. To get the greater price on the market, use the best feed.

Wishing For An Automobile?—

MID-WEST INVESTMENT COMPANY will help you finance it. Just go in, tell your needs, and in 15-minute the money is in your hands. Terms of the loan is extremely liberal, and interest rates are the lowest possible. Don't depend on a worn out car or haphazard methods of transportation when you can buy a car this easy way. There are no embarrassing questions, no red tape and the transaction is strictly confidential. Call 939 for more information, or stop at 211 East Texas.

Wrought Iron For Home Beauty—

Recapture the magnificence of yesterday's mansions in your own home. Let superbly-styled, sturdy-built iron work do it! Wrought iron banisters... railings... enclosures... all add richness to any architecture... any home. Let W. L. (SIE) DON-AHO'S WILLING SHOP, 1906 South Mainfield, custom make your iron work. It is quickly installed at low cost and there is a wide selection of designs for you to choose from. The shop specializes in all types welding, blacksmithing and a gin pole truck service. The company is fully insured for liability and property damage insurance. Call 381 days and 3218-W nights.

Good Used Cars—

Why walk when used car prices are so low? Look at this round-up of good used autos—smooth running cars—in tip-top mechanical condition and priced way below the "Blue Book"! Stop in at HORTON AND LAWRENCE USED CAR LOT, 804 East Florida, and browse around— you'll find the car you want. You'll find terrific money-saving values and every car reconditioned to insure service and comfort. Stop in and discuss terms. Call 3866 for more information.

New Cleaning Ease And Longer Wear—

What a carefree feeling Goodyear Rubber Flooring creates! It's resilient, long wearing, and easy to clean. Its glossy finish requires little waxing. Goodyear Rubber Flooring is featured in nine different colors and patterns at STOREY FLOOR COVERING COMPANY, 402 South Main. There are some colorings and marble patterns. Use it on cabinet tops and every floor in the home. You'll revel in its glorious colors that are locked for life in the tough rubber. It's easy under foot, too.

Within Every Homemaker's Budget—

Carefree washdays are yours to enjoy when WALL'S LAUNDRY, 215 South Loraine, does your "duds." Avail yourself of the fast, low-cost fluff-dry service—tip-top laundry helps that are within every homemaker's budget. The laundry does finish work, wet wash and fluff dry. There is also help-yourself service. The laundry, 100 under the management of Hualie Roberts, is open Monday and Wednesday 'til 8 p.m. and 'til 6 p.m. other evenings.

Safe, Clean Heating—

The safe, convenient way to heat your home is with a G-E Wall Heater from PHILLIPS ELECTRIC COMPANY. They have highly polished corrugated aluminum reflectors that radiate heat in a wide zone and a protective guard of high quality steel wire, easily removed for cleaning, too. Long-life heating elements of nichrome wire—ceramic cores. They are in beautiful hammerstone gray finish with switch located at the bottom to remain cool. They are 17 1/2 inches high by 13 1/2 inches wide and 4 1/2 inches deep.

Serving Your Building Needs—

If you are building or remodeling, see FELIX W. STONEHOOKER LUMBER COMPANY, 406 North Baird (in alley). The company features the most complete building service you'll find anywhere. Millwork includes window units and doors of birch, gum and fir. Paints and oil colors for interior and exterior painting are featured. In Glidden, Pratt and Textolite. Flooring and roofing, and a complete line of builder's hardware are also featured.

Stop The Sifting Sand—

The season of sandstorms is here and the housewives know what that means. You can stop the sand from sifting into your home with all metal weatherstripping. When windows have metal weatherstripping and doors have metal thresholds no sand, water or cold wind can get into your house. This weatherstripping is an investment as it saves you money by preventing drafts. Let WEST WEATHERSTRIP COMPANY, now located at 204 East Pennsylvania, install this all metal weatherstripping while it is still available. Call 3624 for estimates.

Setting A New Standard In Farm Power—

For versatility, economy and all-around usefulness, the Allis-Chalmers Model G Tractor, featured by PERMAN EQUIPMENT COMPANY, 912 South Main, is in a class by itself... it sets a new standard in farm power. The Model G Tractor with its rear-mounted engine and its broad line of quick-hitch front mounted implements, represents a matched combination of motorized farm tools that fills a need on every farm, regardless of type or acreage. It is made to order for the family-operated farm or ranch, the part-time farmer, the flower or vegetable grower, the nurseryman, the poultry farmer, the fruit grower, the dairy or livestock farmer, the country estate. Because of its low cost and extreme operating economy, it is a tractor operators of the smallest acreage can afford to own.

You Could Be Sued!—

A guest may be injured in your home or you or some member of your family may be involved in an accident. In either case, you may lose days in court and be subjected to liability. C. O. TORGESON, INSURANCE, 502 West Missouri, offers a comprehensive liability policy covering the entire family and paying up to \$10,000 for only \$10.00 per year. Call 2813 for more information.

Don't Just Stand There, George—

You can do something about that mountain of unpaid bills. Consult PACIFIC FINANCE LOANS, 201 East Wall, about an easy, low cost loan. There are no complex forms or procedures and the loans are kept strictly confidential. See Bob Finley or call 509 for more information. If you need a loan on your car, furniture, or if you are qualified you can get a confidential loan on your salary. The company will refinance your car with a loan plan that provides insurance which pays the payments in case of illness.

New Patterns In Seat Covers—

If you haven't purchased seat covers for your car, you'll want to see the fine assortment of new patterns at MILLER BROTHERS TRIM SHOP. The new shipment just received includes many beautiful colors in Bolfaflex, plain or quilted, to give a luxury look to the interior of your car. Patterns just received in Saran are bright plaids, conservative checks and stripes. Saran is the woven plastic that's dust proof, flame retarding, sun and water proof. Its colors stay bright as the day the seat-covers were put on. Saran keeps your upholstery new.

Automotive Miracles—

You may think that crumpled fender or smashed side is beyond repair. But you can't be sure 'til the experts at HOOVER BODY SHOP, on West Highway, have seen it. Drive out now and see the automotive miracles they're performing for others. Hoover Body Shop also specializes in wheel alignment. The most modern equipment is used for this work to give prompt, expert service.

Old Buildings Removed From Business Lots—

Your business lot is worth more to you now than ever before. If that lot is now occupied by an old building and you would like to have it removed, contact LARRY LOGSDON, Rankin Highway, Mr. Logsdon buys old buildings, tears them down and cleans up the lot. This is the simplest way to dispose of them if they are too old for further use. Call 3397-W and let Mr. Logsdon make you an estimate.

An Economical, Practical Service—

Take your laundry to BOOTH'S HOME LAUNDRY, 1000 East Dakota. The wet wash is a solution to your wash day problem and it costs only 7c per pound. Wet wash and rough dry service is 9c per pound. With this service you have your clothes washed sparkling clean, dried and ready to iron—an economical, practical service. If you prefer, you may have your clothes washed and ironed. One day service is given on all laundry.

Concrete Work... General Construction—

In all construction work, architecture or road construction, JOE W. COPELAND CONSTRUCTION COMPANY, 117 South Loraine, knows the secret of mixing concrete for massive construction. The company is equipped to handle all construction work, including dirt and rock excavation, road construction and cement contracting and has all the heavy machinery for the work. Call 3385 for more information.

Coterie Club Holds Formal Dance In Hotel Scharbauer

A formal dance was held by the Coterie Club Friday night in Hotel Scharbauer. Host couples were Mr. and Mrs. Evans Dunn, Mr. and Mrs. Clarence Scharbauer, Jr., Mr. and Mrs. Lynn Durham and Mr. and Mrs. Frank Cowden, Jr. Jimmy Fuman's orchestra furnished the music.

The Valentine theme was carried out in the decorations. Red paper hearts sprinkled with silver glitter were hung from the wall and gitter light fixtures. The individual candles and comic Valentines. The centerpiece on the refreshment table was formed by a red heart on a white tulle base flanked by red candles. A breakfast was served to the group at midnight.

The following were introduced as the club's new officers: R. E. Throckmorton, Jr., president; John Ed Cooper, vice president; Mrs. Lynn Durham, secretary, and Mrs. J. L. Pierce, treasurer.

Guests Listed
Those attending were Mr. and Mrs. F. W. Barnett, Mr. and Mrs. Sol Bunnell, Mr. and Mrs. George Byrne, Tex Carleton, Mr. and Mrs.

Welcome Wagon Has Valentine Party

A Valentine party was held by the Welcome Wagon Newcomers Club Thursday night in the Ranchland Hill Country Club.

The Valentine motif was carried out in the decoration. Mrs. Slyde Sharrer and Mrs. B. C. Rogers were in the receiving line.

Prizes were won by Mrs. Jim Bradley, T. A. McCarty, Mrs. Cecil Snodgrass, E. Seifer, W. H. Oswalt and Mrs. J. H. Fraizer.

Forty-eight members and guests attended.

ST. ANDREW'S CHURCH MEETING IS SCHEDULED
A congregational meeting of the St. Andrew's Presbyterian Church will be held at 7 p.m. Tuesday in the Fellowship Hall of the First Presbyterian Church. It was announced Saturday by the Rev. Lewis Waterstreet, pastor.

The agenda includes election of officers, adoption of a budget and naming of a building committee. Mr. Waterstreet said. Refreshments will be served.

Master Cleaners SAVES DELIVERY CHARGES
214 N. Colorado Street

Fred Chambers, Mr. and Mrs. Ralph Chambers, Mr. and Mrs. Howard Chamblee, Mr. and Mrs. Louis Chase, Mr. and Mrs. Tom Cole, Mr. and Mrs. John Ed Cooper, Mr. and Mrs. John DeFord, Mr. and Mrs. W. R. Donnell, Mr. and Mrs. Frank Essex, Mr. and Mrs. Aldridge Estes, Jr., Mr. and Mrs. Murray Fasken, Mr. and Mrs. Howard Ford.

Mr. and Mrs. Clem George, Mr. and Mrs. Gerald Graham, Mr. and Mrs. Charles A. Haynes, Mr. and Mrs. J. M. Hegley, Jr., Mr. and Mrs. Wilmont Hunt, Mr. and Mrs. Ronald Jarrett, Mr. and Mrs. David Johnston, Mr. and Mrs. Maurice Kennedy, Mr. and Mrs. Robert LeBlond, Mr. and Mrs. Churries Linehan, Mr. and Mrs. Hugh Liedtke, Mr. and Mrs. W. C. Liedtke, Jr., Mr. and Mrs. J. A. Matthews, Mr. and Mrs. Joseph O'Neill, Jr., Mr. and Mrs. Frank Paup, Mr. and Mrs. A. E. Pettit, Mr. and Mrs. James L. Pierce, Mr. and Mrs. J. L. Pittman, Jr.

Mr. and Mrs. W. H. Pomeroy, Jr., Mr. and Mrs. Shackelford Reeder, Mr. and Mrs. Robert Schmidt, Mr. and Mrs. Gerald Self, Mr. and Mrs. H. S. Shull, Mr. and Mrs. J. L. Sleeper, Jr., Mr. and Mrs. H. W. Stoltenberg, Mr. and Mrs. W. H. Thoms, Mr. and Mrs. Leland Thompson, Mr. and Mrs. R. E. Throckmorton, Jr., Dr. and Mrs. George Ulvestad, Mr. and Mrs. W. W. Walmsley, Mr. and Mrs. John Walston, Jr., Mr. and Mrs. E. J. Wicker, Mr. and Mrs. Thomas R. right, Mr. and Mrs. W. B. Yarborough and Mr. and Mrs. Robert Zonne.

Scouting Quiz Opens Leadership Course

A quiz on the history of Scouting opened the Friday morning session of the Girl Scout group leadership course being conducted by Mrs. W. P. Crosby, volunteer trainer. The meetings are held in the Little House.

Sections of a well-planned troop meeting were discussed and members were asked to check their hobbies and special abilities on a mimeographed sheet. The group prepared paper charts using a nautical theme and worked on a bird project.

Plans for Monday are to have a nose-bag lunch. The group will also work on a nature project.

Those attending for the first time Friday were Mrs. V. A. Reinholz, Mrs. R. H. Frizzell, Mrs. J. M. Stewart and Mrs. A. P. Belcher.

UNDERGOES SURGERY
Wanda Jean Towery, daughter of the Rev. and Mrs. Alton Towery, 406 North Weatherford Street, underwent a tonsillectomy Saturday in Western Clinic-Hospital.



MARRIED RECENTLY—Mr. and Mrs. William F. Hanna are attending Pasadena College in Pasadena, Calif., after their recent marriage in the Church of Nazarene in Midland. Mrs. Hanna is the former Nova Alice Rogers, daughter of the Rev. and Mrs. F. W. Rogers.

R. E. Sader Is Guest Speaker

R. E. Sader was guest speaker at the Beginners Garden Club meeting Friday in the home of Mrs. W. B. Ahders.

Others attending were Mrs. J. C. Mayes, Jr., Mrs. W. M. Sandeen, Mrs. Richard Story, Mrs. D. W. Bourne, Mrs. W. E. Cox, Mrs. W. M. Johnson, Mrs. Ray Hurst, Mrs. C. O. Wells, Mrs. R. J. Sullivan, Mrs. Jimmy Gaines, Mrs. Terry Tidwell, Mrs. C. B. Gaylord and Mrs. Fein Richardson.

The next meeting will be held March 2 in the home of Mrs. Ray Hurst.

Snowwhite Laundry Installs Latest Type Equipment

The Snowwhite Laundry, 409 South Marientfield Street, has installed new machinery of the latest design, according to Harry Blair, manager, and now is equipped for the highest quality work and speedy service.

The new equipment includes complete shirt units and units for other types of apparel. Hosiery processed on a new unit for that purpose makes it possible for customers to receive them in the original form in which they came from the store, Blair said.

Elsie Gillespie, a laundry technician, has completed two weeks of instruction for the personnel. The course was in the proper use of the new equipment.

Miss Gillespie is a representative of the Prosperity Machinery Company of Syracuse, N. Y.

The Snowwhite Laundry provides pick-up and delivery service. Blair added, and hours for the call office are from 7:30 a.m. to 6 p.m. Monday through Saturday.

ARRIVES FOR VISIT
Mrs. Ray Golden of Balboa, Panama Canal Zone, arrived Thursday night for a visit with her parents, Mr. and Mrs. Joe C. Davis of Hillcrest Acres. She plans to stay about a month. Mrs. Golden's husband is senior ROTC instructor in the Balboa schools.

Auxiliary Has Annual Dinner

The Ladies Auxiliary of Postal Clerks gave its annual dinner-party for husbands and post office clerks Friday night in the home of Mrs. Carl Hyde.

Red, white and blue decorations carried out the George Washington motif.

Mrs. Suzie Mae Davis and Raymond Barnett won high scores.

Others present were Mr. and Mrs. Wayne Campbell, Mr. and Mrs. Charles Campanella, Ed Zautow, Mrs. Elsie Ingham, Raymond Hundle and a guest, Ed Knabe of Sheboygan, Wis.

Pharmacy Observes 13th Anniversary

Cameron's Pharmacy, located in the Crawford Hotel Building, is celebrating its thirteenth anniversary this week and A. E. Cameron, owner, says these have been the shortest 13 years of his life because he has enjoyed every minute of them. He says his policy always has been to give the best service possible, handle quality merchandise and sell at most reasonable prices.

He has modernized his store from time to time in order to keep abreast of ever-growing Midland. In 1950, all new and modern fixtures were installed.

In June, 1950, he formed a partnership with Charles Warthen and established Cam-Worth Drugs, 1405 North Big Spring, which is another of Midland's modern drug stores.

Carlin Will Speak To P-TA Group

Robert L. Carlin, psychologist associated with Randall E. Cooper, will speak to the High School Parent-Teacher Association Study Group at 10 a.m. Tuesday in the high school. His subject will be "Mental Adolescent Sickness."

The group will meet from 9 to 11 a.m.

The state flower of Texas is the Blue Bonnet.

Women In Art Is P. E. O. Program Topic

"Women in Art" was discussed by Mrs. D. A. Ross at the P. E. O. meeting held Friday in the home of Mrs. Ross. Mrs. W. A. Brimm was co-hostess.

Mrs. Ross discussed the earliest painters up to the painters of our modern time. In her discussion she included Georgia O'Keefe, Gladys Rockmore Davis and Granda Moses. To illustrate her talk she showed copies of paintings done by the famous women she discussed.

The refreshment table was centered with an arrangement of iris and jonquils with candles in the center. Mrs. John Casselman and Mrs. Brimm served.

During the business meeting the club voted to contribute to the International Scholarship Fund. It also voted to send radios to the Veteran's Hospital in Big Spring.

Other members present were Mrs. J. L. Brown, Mrs. T. W. Flewharty, Mrs. H. A. Hemphill, Mrs. R. E. Hubbard, Mrs. Jack Bradford, Mrs. K. C. Heald, Mrs. Tom L. Ingram, Mrs. Paul H. Kolin, Mrs. Glen E. Mershon, Mrs. L. E. Patterson, Jr., and Mrs. George S. Turner.

Read The Classifieds.

Hans Roweck
Painting
Decorating
Paper Hanging
Phone 4491
1301 W. Washington

School Officials At Kermit Relected

KERMIT — Re-election of four principals, the head coach and the band director of Kermit schools has been announced by C. E. Thompson, superintendent. Each was given a new two-year contract.

The principals are: Gerald McGuire, high school; W. T. Varnell, junior high; O. M. Stewart, elementary; and Mrs. Leta Blundall, primary.

Neal Dillman was relected head coach, and G. T. Gilligan is director of band.

Thompson was given a three-year contract last year. Other faculty members will be named in March, Thompson stated.

Attend Church Today!

9:00 A.M. Sunday Morning Meditation—KCRS
9:45 A.M. Sunday School
10:55 A.M. Morning Worship Over KJBC
Sermon by Pastor
IS IT REALLY TRUE?
6:45 P.M. Training Union
8:00 P.M. Evening Worship
Sermon by Pastor
THE HOLY SPIRIT AS OIL
First Baptist Church
Vernon Yearby, Pastor
Main at Illinois

COLBERT'S ANNUAL CLEARANCE ENDS TOMORROW MONDAY — FEB. 19

One more record breaking day of Colbert's great annual clearance sale. Despite the fact that you've all bought and bought and bought — we're determined to make our last day as great a record breaker as the rest have been. If values will bring you in — we'll see you Monday. Here are a few of our many values . . .

CLOSING DAY REDUCTIONS

- ONE GROUP OF DRESSES - Values to 22.95 — 3.00
- ONE GROUP OF DRESSES - Values to 29.95 — 5.00
- ONE GROUP OF DRESSES - Values to 39.95 — 9.00

MORE REDUCTIONS ON OTHER DRESS GROUPS

100% WOOL SUITS 25.00
Values to 59.95

A wonderful collection of Gabardines, Fine Men's Wear and Flannel at savings you'll appreciate for years to come!

NYLONS *FIRST QUALITY — 51 AND 60 GAUGE 15 DENIER Values to 2.25 1.09 3 for 3.00

FORMALS 1/2 Price
Values of 24.95 to 99.50

Beaded and sequin trimmed laces, nets and crepes for every occasion.

Colbert's

Certainly you can have comfort and style too... in



Fashionized DR. LOCKE SHOES

If you yearn for a shoe that looks as good as it feels — try the new Fashionized Dr. Locke Shoes! Always famous for comfort and fit — now wonderfully feminine and flattering. Like all Dr. Locke Shoes, of course, they're made from the softest, finest leathers money can buy. Do come in and choose your Fashionized Dr. Locke Shoes from our exciting Spring styles.



Pelletier Shoes

404 W. Illinois Phone 3135

ROBES 12.95 to 10.95 values 5.50
A valued collection of Quilted 22.95 to 24.95 values 10.95
Satin, Crepes, Woolens, Chenilles and Velvets. On sale 29.95 to 35.00 values 14.95
for the first time Saturday!



ALONG THE BUNNY TRAIL—The St. Ann's Mothers' Club will present a children's style show, "Along the Bunny Trail," March 1 in the high school auditorium. Working on posters are, left to right, Mrs. J. L. Williams, Mrs. W. D. Trumbly, Mrs. Ellison Tom, Dicky Dixon, who will play Peter Rabbit, Mrs. Joe Canon, Mrs. Russell Wright and Mrs. Richard Sullivan.

Jones-Sandel Vows Read At High Noon

Vows were solemnized at high noon Saturday for Mildred Jones and Nathan Sandel, in the home of the bride's mother, Mrs. Raymond Jones, 1307 Holloway Street. The Rev. Vernon Yearby, pastor of the First Baptist Church, officiated.

The bridegroom is the son of Mr. and Mrs. S. N. Sandel of Iran.

Pat O'Brien, pianist, played a program of pre-nuptial music and accompanied Joyce Jones, sister of the bride, who sang "Till the End of Time" and "At Dawning."

The couple exchanged vows standing on a white rug before a fireplace in which a fire was burning. The mantel was decorated with all-white arrangements of tulips, candy tuft and gladiolus flanked by white candelabra. Baskets of white stock and gladiolus were placed on each side of the fireplace. The piano held white candelabra and an arrangement of pink stock.

The bride, given in marriage by her brother-in-law, Robert C. Bearden, Jr., of Sundown, wore a two-piece eggshell crepe suit with mutton leg sleeves and aqua accessories. She wore a meline hat with forget-me-not trim and carried a white prayer book topped with a white orchid. Her "something new" was a strand of pearls, a gift of the bridegroom. She also wore the traditional "something old, something borrowed, and something blue."

Mrs. Robert Allen of Abilene, sister of the bride, was the matron of honor. She wore a brown crepe dress with a corsage of white gardenias.

T. H. Sandel, cousin of the bridegroom, was the best man.

A reception was held following the wedding. Assisting the bride and bridegroom in receiving their guests were the bride's mother, the matron of honor and the mother of the bridegroom.

The bride gave her attendants gifts of necklace and earring sets. **Wedding Cake Centers Table**
A three-tiered wedding cake decorated with orange blossoms and wedding bells centered the table. A crystal punch bowl and a silver coffee service were placed at the ends of the table.

Those presiding at the punch bowl during the reception were Catherine Allen, Mrs. Robert C. Bearden, Jr., sister of the bride, and Mrs. Paul Mounce, sister of the bridegroom. Members of the house party wore corsages of yellow carnations, while the mothers of the bride and bridegroom wore white carnation corsages.

For her wedding trip to Monterey the bride wore a suit of continental green gabardine trimmed with green velvet. She wore a white hat and brown accessories.

Out-of-city guests were Mrs. Margaret Moffett, Mr. and Mrs. Ray Simpson and Ray Simpson, Jr., of Stanton; Catherine Allen and Mr. and Mrs. Robert Allen, Barbara and Ray, of Abilene; L. P. Jones of Sierra Blanca, uncle of the bride; Mr. and Mrs. R. C. Bearden, Becky and Bobby, of Sundown; Mr. and

Mrs. Henry Sandel, Mr. and Mrs. Mitchell Sandel and Mr. and Mrs. Jack Cochlin of Sheffield; Mr. and Mrs. Bernis Sandel and Mr. and Mrs. T. H. Sandel of Pasadena, Texas, and Mr. and Mrs. S. N. Sandel, Sr. and Mr. and Mrs. Paul Mounce, sister of the bridegroom, of Iran.

The bride is a graduate of Midland High School. She attended Weatherford Junior College and was graduated from the American Academy of Dramatic Arts in New York. She was employed in Midland by the Hondo Drilling Company.

The bridegroom was graduated from Iran High School and the University of Texas. He is employed by the Stanolind Oil and Gas Company in Midland.

Marfa Will Be Convention Host

The fifteenth annual convention of the eighth district of Texas Federation of Women's Clubs will be held March 14, 15 and 16 in Marfa.

Registration will start at 2 p.m. March 14 in the Paisano Hotel, convention headquarters.

Mrs. James O. Simmons of Midland is district chairman. Mrs. Rudolph Mellard of Marfa is general chairman, Mrs. C. L. Hancock, co-chairman, and Mrs. A. L. Baugh, program chairman.

All club presidents, district board members, club members and visitors are invited to attend the convention.

AUXILIARY PLANS TOURNEY
McCAMEY—Plans were made for a bridge and canasta tournament at the recent meeting of the Ladies Auxiliary of the Country Club. It will be held Thursday.

Golf Group Has Brunch In Clubhouse

A brunch was held by the Ladies Golf Association Friday in the Midland Country Club.

Mrs. J. D. Dillard presided over the short business meeting. Beginning Friday the club will give a door prize at the luncheon for members and guests. There also will be a prize for country club members.

The Scotch Foursome will be played at 3 p.m. Sunday with husbands and wives as partners. A buffet dinner will be served at 6:30 p.m. in the club.

Guests attending the luncheon were Mrs. L. P. Cummings of Chicago, Ill., Mrs. W. H. Taylor, Fentress, Texas, Mrs. A. J. Knopp, Odessa, Mrs. Fred Bealeu, Mrs. James Eubanks, Mrs. William Potts and Mrs. Katie Black.

Other members attending were Mrs. George Todd, Mrs. P. H. Pannill, Mrs. Robert Dewey, Mrs. F. F. Bridgewater, Mrs. D. M. Aldridge, Mrs. Russell Hayes, Mrs. George Sientz, Mrs. Miles Hall, Mrs. Bob Franklin, Mrs. Joseph O'Neill, Mrs. A. Knickerbocker, Mrs. Raymond Leggett, Mrs. Glen Merahon, Mrs. C. C. Mason, Mrs. B. R. Schabarum, Mrs. Fred Kotyza, Mrs. Jack Bliss, Mrs. L. E. Stewart, Mrs. Herschel Ezell, Mrs. Charles Wallace, Mrs. J. C. Velvin, Mrs. Leif Olson, Mrs. James Mascho, Mrs. C. E. Prichard, Mrs. L. E. Patterson, Mrs. Nelson Fuett, Mrs. W. D. Anderson and Mrs. Digh Hughston.

Board To Elect New President

A new president will be elected and plans for the training school will be set up at a board meeting of the Interdenominational Leadership Training School to be held at 7:30 p.m. Tuesday in the Parish House of the Trinity Episcopal Church.

The new president will replace the Rev. Howard Hollowell, former pastor of the First Methodist Church.

The school to train leaders in Christian Education in the participating churches is scheduled for the week of November 1.

All participating churches are asked to send their representatives and any other church which wishes to participate will be welcome.

PHONE LANGUAGES
The most intelligible language over the telephone is Italian, while French conveys the most ideas in the shortest length of time.

HD Club Studies Rose Cuttings

Rose cuttings were studied Friday at a meeting of the Valley View Home Demonstration Club. Mrs. T. O. Midkiff was the hostess.

The project of the club is working with flowers.

Canna, iris bulbs and chrysanthe-mums were distributed to members and guests at the meeting.

The next meeting, March 2, will be held in Mrs. Midkiff's home for instructions on tree pruning and will meet later with Mrs. B. L. Mason for shrub pruning and the making of a cutting bed.

Guests attending were Mrs. H. C. Wood and Mrs. Davidson. Mrs. J. D. Bartlett, a member, also attended.

Season-TRIX
TAILORED BY FULL FIGURE

As Seen in February SEVENTEEN

12⁹⁸

Here for Teen-Age Girls!
Our SEASON-TRIX Suits

TEEN HAVEN

100 North Garfield

jeanne durrell

SILKY BRIGHT
PIMA COTTON
with cap sleeves and snap-in pique vestes. Neckline, front, and big roomy pockets outlined in chelly-white stitching. In grey, coffee, navy, gold, aqua, or coral. In sizes 10 to 18.

\$19.95

= Fashion Salon =

106 N. Loreine Phone 796

Upton Foundation Elects New Officers

McCAMEY — Officials of the Upton County Chapter of the National Foundation for Infantile Paralysis were named at an executive meeting recently.

The new officers for 1951 include J. T. Wade, chairman; Joe E. Conger, vice chairman; Ross L. Smith, treasurer, and T. G. Roach, secretary.

Members named to the executive committee are E. F. Halameck, Jack Ott, E. P. Matejovsky, H. E. Stoker, Mrs. Pat Pauley, Bill Moore and W. K. Ramsey.

The advisory committee includes Dr. J. L. Cooper of McCamey and Dr. J. C. Bredehoff of Rankin.

Bill Moore was named chairman of the public information committee, while Mrs. Pauley was named chairman of the women's committee.

High-styled — budget-priced fashions for

Spring

... are found in abundance here in Virtue's! You'll find the dress, suit, coat or accessory of your dreams... and priced well within your budget! Make your FIRST visit at Virtue's and you'll not only save time but you'll save MONEY, too! Remember, you pay NO MORE for NATIONALLY ADVERTISED BRANDS at Virtue's!

VIRTUE'S

YOUR FAVORITE button-fronter in bayadere printed rayon broadcloth. A summer steady with shawl collar, graceful skirt and belt of gleaming black patent. Green, blue, and red... each printed in black. 12-20.

Only **10.90**

VIRTUE'S

SUITED TO PERFECTION. A wonderful expression of the season's new slim, straight look. Supreme elegance with its button-trimmed jacket insert, executive collar and turn-back cuffs. Betty Rose quality tailored of popular Pacific Stria in beige, grey, gold. Sizes 10-18.

Only **42.50**
Other suits 19.95 and up

Two Piece Harmony by Sid Jerome in print and plain. The dress... soft and flattering in a sparkling Spring print; the jacket... collarless and smartly simple. 100 Denier Print with Mallinson's handwashable "sundial" in navy, brown, and green combinations. Half sizes: 14 1/2 to 24 1/2.

Only **16.95**

Gay Gibson
JUNIOR DRESSES

A TREASURE IN COTTON... seen together for the first time. Sanforized, vat-dyed broadcloth with dainty (permanent and washable) "Mazidot" applique to spotlight the waist and complement the swirling tiered skirt. Pink, aqua, blue, yellow. Sizes 7-15.

Only **8.90**

The Women's Auxiliary of the Midland Memorial Hospital presents their annual Spring Style Show Monday evening, February 26th, at the High School Auditorium.

sid Jerome

Betty Rose
COATS AND SUITS

FOR FASHIONABLE WEAR see our complete selection of wonderful, beautiful, comfortable shortie coats. You'll enjoy wearing these high-styled coats through Spring and for evening wear... casual or dress wear. They'll fit into any occasion with the greatest of ease.

16.95 to 37.50

Coming Events

MONDAY

The Silver Spur Square Dance Club will meet at 7:30 p.m. in the Midland Officers Club.

The Rebekah Lodge will meet at 7:30 p.m. in the Odd Fellows Hall.

The Women of the Church of the First Presbyterian Church will meet at 3 p.m. with the pastor's aide in the church parlor. The group will go calling.

The Christian Women's Fellowship of the First Christian Church will meet at 3 p.m. in circles as follows: Henderson Circle, Mrs. E. J. Pierce, 508 Holmes Street; Rijnhart Circle, Mrs. B. H. Spaw, 701 North D Street; Young Matrons' Circle, Mrs. Lamar Eachbarger, 706 East Broadway Street.

The Builders Circle of the Asbury Methodist Church will meet at 3 p.m. in the home of Mrs. Woody Allen, 1008 South Dallas Street. The Friendship Circle will meet at 3:15 p.m. in the church.

Boy Scout Troop 51 will meet at 7:30 p.m. in the parish house of the Trinity Episcopal Church.

The Women's Society of Christian Service of the First Methodist Church will meet in circles as follows: Belle Bennett Circle at 3 p.m., Mrs. J. L. Barber, 311 North Baird Street; Winnie Prothro Circle at 3 p.m., Mrs. R. D. Myers, 904 North Baird Street; Laura Haygood Circle at 3:15 p.m., Mrs. J. L. Thorp, 606 North Carrizo Street; Mary Scharbauer Circle at 3:15 p.m., Mrs. B. E. Braselton, Maefair Apartment 1; the three night circles at 7 p.m., Mrs. R. L. Kirk, 301 North Main Street.

The Women's Missionary Society of the Calvary Baptist Church will meet at 2 p.m. in the church for Bible study.

The Women's Missionary Union of the First Baptist Church will meet at 3 p.m. in circles as follows: Mary Martha Circle, Mrs. O. R. Phillips, 1211 South Colorado Street; Lockett Circle, Mrs. J. W. Schroder, 1911 West Texas Street. Other meetings in the church will be held as follows: Sunbeams (pre-school age) at 3 p.m.; Sunbeams (seven to nine-year-olds), Girls' Auxiliary and Royal Ambassadors at 4 p.m., and Intermediate Royal Ambassadors at 7:30 p.m.

TUESDAY

The Pyracantha Garden Club will meet at 9:30 a.m. in the Midland Officers Club.

The Women's Missionary Union of the First Baptist Church will meet at 9:30 a.m. in circles as follows: Blanch Groves and Lottie Moon Circles in Young Peoples' Department for Royal Service program; Sarah Bryant Circle in Adult 1 Building; Annie Barron

Circle in Adult 2 Building. The Permian Basin Baptist Association will meet at 10 a.m. in the church auditorium. Brotherhood visitation will be held at 6:30 p.m.

The executive board of the David Crockett Elementary Parent-Teacher Association will meet at 2:30 p.m. in the school. The P-TA will have a meeting and open house at 7:30 p.m. in the school auditorium.

The High School Parent-Teacher Association Study Group will meet from 9-11 a.m. in the high school. Robert Carlin will speak on "Mental Adolescent: Sickness."

The Young Sprouters Club will meet at 3:40 p.m. in the home of Mrs. C. E. Nelson, 502 East Broadway.

The Conversational Spanish Group of the American Association of University Women will meet at 1:30 p.m. in the home of Mrs. Ralph Troseth, 1005 West Texas Street.

The Terminal Parent-Teacher Association will meet at 3:45 p.m. in the school auditorium.

The Alpha Psi Chapter of Epsilon Sigma Alpha will meet at 7:30 p.m. in the home of Martha Gienewinkle, 401 East Hart Street.

The Willing Workers Circle of the Asbury Methodist Church will meet at 7:30 p.m. in the home of Mrs. Jewell Tanner, 2210 West College Street.

The Child Development Study Group of the American Association of University Women will meet at 7:30 p.m. in the home of Mrs. Olympus Young, 307 North D Street.

The Midland Service League will meet at 9:30 a.m. in the parish house of the Trinity Episcopal Church.

The Promenaders Square Dance Club will meet at 8 p.m. in the Midland Officers Club.

The Beta Delta Chapter of Beta Sigma Phi will have pledge training at 7:30 p.m., followed at 8 p.m. by the regular meeting in the home of Mrs. Ruby Rubin, 1410 North Whitaker Street.

The Business and Professional Women's Club will have a dinner meeting at 7:30 p.m. in Hotel Scharbauer.

Mrs. T. V. Hitt, Mrs. Coe Mills, and Mrs. Hastings Pannill will be in charge of the Children's Service League Room in the Red Cross Building.

The Boys' Choir of the First Methodist Church will meet at 4:15 p.m. in the children's building. An

appreciation banquet for workers will be held at 6:30 p.m. in the educational building.

XI Alpha Mu will continue its study of the Orient at its 7:30 p.m. meeting in the home of Mrs. Sam Preston, 405 North Lorraine Street.

WEDNESDAY

The sewing room in the Midland Memorial Hospital will be open from 9 a.m. until 4 p.m. for the members of the Women's Auxiliary to the hospital.

The Gamma Phi Beta Alumnae Association will meet at 10 a.m. in the home of Mrs. Sol Bunnell, 1209 West Kansas Street.

The Swing Away Square Dance Club will meet at 7:30 p.m. in the American Legion Hall.

The Modern Study Club will meet at 3 p.m. in the home of Mrs. J. W. Carroll, 505 West Storey Street. The program topic will be "Health."

The Play Readers Club will meet at 3 p.m. in the home of Mrs. Elliot Barron, 1909 West Holloway Street. Mrs. Wallace Irwin will read.

The Junior Woman's Wednesday Club will meet at 3 p.m. in the home of Mrs. Thornton Hardie, Jr., 804 West Kansas Street.

The Delta Gamma Alumnae Association will meet at 10 a.m. in the home of Mrs. J. M. Armstrong, 1317 West Missouri Street.

The May Tidwell Circle of the First Methodist Church will meet at 9:30 a.m. in the home of Mrs. Lester Short, 1011 West Louisiana Street. The Chancel Choir will practice at 7:30 p.m. in the children's building. The Boy Scouts will meet at 7:30 p.m. in the educational building.

The Adult Choir of the Trinity Episcopal Church will practice at 7:30 p.m. in the church.

The Choir of the First Baptist Church will practice at 8:15 p.m. in the church. The superintendents meeting and the teaching of the lesson for Sunday School teachers will be held at 7 p.m.

The Day Group of the Star Study Club will meet at 1 p.m. in the home of Mrs. Henry Spangler, 1701 West Texas Street. Mrs. Tom Nipp will be co-hostess.

THURSDAY

The Children's Service League will meet at 9:30 a.m. in the home of Mrs. Cooper Hyde, 314 South L Street.

The DYT Club will meet at 2:30 p.m. in the home of Mrs. E. M. Watkins, 1307 North Colorado Street.

The Palette Club will have lunch in the studio at 804 North Colorado Street. It will be open all day for members who desire to paint.

The Little Diggers Club will meet at 4 p.m. in the home of Mrs. Frank Stubbeman, 1502 West Texas Street.

Nu Phi Mu will meet at 7:30 p.m. in the home of Rita Livingston, East Highway 80.

The Altrusa Club will meet at 8 p.m. in Mrs. Atwood's Dining Room.

The Girls' Choir of the First Methodist Church will meet for rehearsal at 4:15 p.m. in the children's building.

A covered dish supper will be held at 6:30 p.m. by the Trinity Episcopal Church. The supper will be followed by a short service in the church and a discussion of the history of the church to be held in the parish house. A nursery will be provided. The Junior Choir will practice at 5 p.m. in the church.

The Women's prayer meeting of the First Baptist Church will be held at 9 a.m. in the auditorium.

The American Association of University Women's Board will meet at 7:30 p.m. in the home of Mrs. William Sandeen, 407 West Parker Street.

The Square Dance Class taught by Jay Johnson will hold its initial meeting at 7:30 p.m. in the Midland Officers Club.

Read The Classifieds.



STYLE SHOW SETS—Members of the stage crew for the forthcoming style show plan and make the sets to be used in the show. The style show will be given at 8:15 p.m. February 26 in the high school auditorium by the Women's Auxiliary to the Midland Memorial Hospital.

Choice for SPRING ...

Shirley Lee
junior petites



CLIPPED CUTIE, pastel sanforized chambray in a bare 'n beautiful sundress and cropped short bolero. Bolero, neck band and pockets are highlighted with woven clip dots. Junior petite sizes 7-15.

\$10⁹⁵

The
UNITED

ONE OF AMERICA'S
GREATEST INVENTIONS

AND

America's Finest

COMPLETELY NEW

A.B.C. Matic
COMPLETELY AUTOMATIC WASHER

CLEANER WASHINGS WITH
"CENTRIC AGITATION"
AUTOMATIC FLOOR LEVELING
NO BOLTING DOWN
NEW — DIFFERENT — BETTER



OVERFLOWING AND
POWER RINSE
SPINNER DRYING
LESS VIBRATION
40 YEARS OF
WASHER EXPERIENCE

FREE DEMONSTRATION

Immediate Delivery . . . \$319⁹⁵

Next to
Post Office

WEMPLE'S

Phone
1000

PENNEY DAYS
SHARE EXTRA SAVINGS!

FOR MONDAY MORNING!

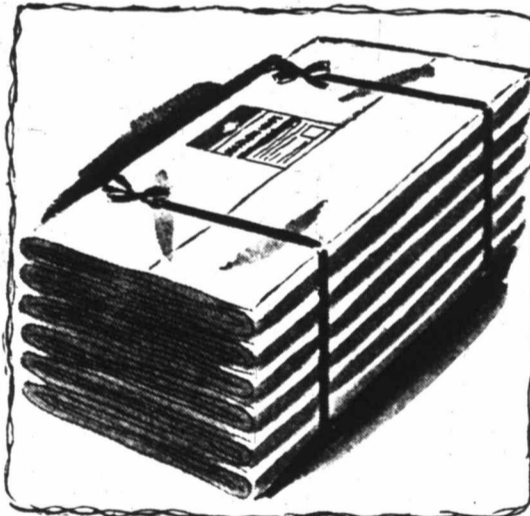

Nation-Wide Sheets

BIG BED SIZE

81" x 108"

Type 132 Thread Count

2⁷⁹

Come in Monday at Penney's for your Nation-Wide Muslin Sheets. Limited supply, of course, so you must come early!

MONDAY FEATURE!

TOWELS

4 for \$1

Colors of maize, aqua, green, petal pink and flamingo. Size 15"x25". SPECIAL!

COME EARLY!

SAVE PLENTY!

look your best...

feel your best...

wear the best

GENUINE OYSTER-GROWN

Cultured Pearls
by
Imperial



Enjoy the feeling of precious gems!

Revel in the misty beauties that come to you from the depths of the South Seas!

Treasure them—because they are everlastingly flattering and valuable.

At prices you can well afford.

WEEKLY OR
MONTHLY TERMS
MAY BE
ARRANGED

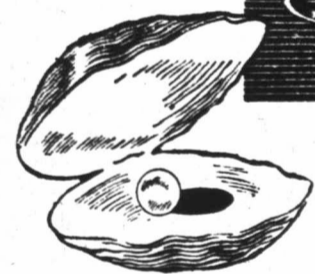

**\$10,000 in Cultured Pearls
On Sale for only \$6,500.**

1 Strand Cultured Pearls	\$40.
1 Strand Cultured Pearls	\$50.
1 Strand Cultured Pearls	\$65.
1 Strand Cultured Pearls	\$75.
1 Strand Cultured Pearls	\$100.
1 Strand Cultured Pearls	\$225.
1 Strand Cultured Pearls	\$250.
1 Strand Cultured Pearls	\$350.
1 Strand Cultured Pearls	\$550.
1 Strand Cultured Pearls	\$1000.

Genuine Cultured Pearl Rings
\$20. and up

Genuine Cultured Pearl Earrings
\$25. and up

(Federal Tax Included in all above prices)

See Our Window Display of
CULTURED PEARLS

Kruger
JEWELRY CO.

A GREAT NAME IN DIAMONDS

104 North Main

Midland, Texas

JAL WOMAN IN HOSPITAL
Mrs. M. L. Moore of Jal was admitted to Western Clinic-Hospital Friday as a medical patient.

SURGICAL PATIENT
Paul Banner of North Cowden Saturday was admitted to Western Clinic-Hospital for surgery.

Joy Moore And E. Henry Shaw Plan Wedding

KERMIT—A formal tea in the home of Mr. and Mrs. John F. Moore Wednesday announced the engagement and approaching marriage of their daughter, Joy, to E.



Joy Moore

Henry Shaw, son of Mr. and Mrs. E. H. Shaw of Midland. The couple will be married March 24 in the First Methodist Church in Kermit. The tea table, covered with white organdy over pink, was centered with two large pink satin hearts decorated with pink angel hair and rosebuds. Rosebuds and pink candles completed the decorations.

Mrs. Clyde Barton and Mrs. Ruben Hall poured.

The honoree wore a blue taffeta dress with an overskirt of lace and a wine corsage. Mrs. Moore wore a wine dinner dress and a rosebud corsage while Mrs. Shaw chose a white crepe dinner gown.

Miss Moore is a graduate of Kermit High School and North Texas State College in Denton. Shaw attended Texas A&M and Midwestern College in Wichita Falls. He now is employed in the land department of Tide Water Oil Company.

'Workshop Theater' To Be Organized At Sunday Meeting

A "Workshop Theater" will be organized at a meeting at 5 p.m. Sunday in the City-County Auditorium. The purpose of the workshop will be to give persons a chance to gain experience and develop talents along all lines of stage work. Roles in the workshop productions will be open to everyone.

The workshop will be conducted informally by the "veterans" of previous Community Theater productions. The tentative schedule will include short scenes from well-known plays, one-act plays and "specialty acts."

The workshop productions will be held between Community Theater productions. There will be one performance of each, open to the public with no admission.

Anyone interested in the workshop is asked to attend the organizational meeting Sunday.

At 2 p.m. Sunday there will be a meeting of the stage crew for "The Hasty Heart." Anyone interested in helping with the sets is urged to attend.

WESLEYAN GUILD HAS PROGRAM
RANKIN—"Foundations of Faith" was the program topic of the Wesleyan Guild meeting held recently in the Methodist Church.

Mrs. Ted Hogan, president, presided and gave the devotional. Mrs. Hogan and Mrs. J. L. Clark presented the program.

Brownies, Intermediates Learn Songs, Games, Plan Meetings

Four Brownie and one Intermediate Girl Scout Troop learned new songs, games and made plans for future meetings when they met Friday in the Little House.

Mary Ellen Metcalfe was named reporter of Brownie Troop 34 and Suzanne Hall, historian. The girls learned two new songs and made plans for the Girl Scout birthday celebration next month.

Those attending were Sonya Adamson, Marie Cates, Mary Crooks, Judy DeWess, Nancy Estes, Annabelle Floyd, Susanne Hall, Ronda Horn, Diane Hoover, Sandra Martin, Mary Helen Metcalfe, Sue Mills, Janie Potter, Peggy McDon-

Sylva Harvey Named Outstanding Pledge

Sylva Harvey, daughter of Mr. and Mrs. Arthur Harvey, was chosen outstanding Alpha Gamma Delta pledge of 1951 at the University of Denver where she is a freshman student.

Miss Harvey was initiated into the sorority at the Feast of Roses formal initiation February 10.

Among her other activities on the campus are Junior Panhellenic Representative, KV-DU, Clarion reporter and Ice Skating Club.

MEDICAL PATIENT
Frank Langley, who resides west of Midland, was admitted to Western Clinic-Hospital Saturday for medical treatment.

Music Association To Present Symphony

The San Antonio Symphony will give a concert at 8:15 p.m. March 2 in the Midland High School auditorium. The symphony will appear under the auspices of the Midland Civic Music Association.

April 15 the Midland Civic Music Association will present the Salzedo Ensemble.

Bryant Will Be Guest Speaker

Layman's Day will be observed Sunday in the First Methodist Church. R. E. Bryant of Stamford will give the Layman's Day address in the morning worship service.

Other services of the church will be the same and the pastor, the Rev. B. Luther Kirk, will speak in the regular evening service.

Domesticated ducks are known to have lived up to 40 years.

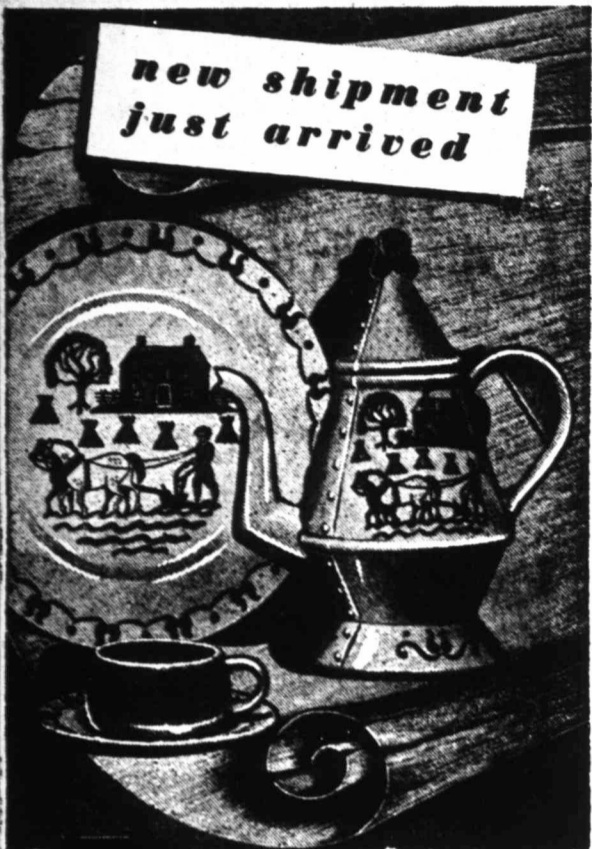

Provincial Blue DINNERWARE

Historical beauty designed for today's dining pleasure. Modern as you wish but created to fit in with Early American, Provincial, Cape Cod, Swedish and casual Ranch Home. Harmonizing BLUE that will blend with your decorating scheme. You must see these interesting shapes today!

SAVE \$5.85 16 PIECE ECONOMY STARTER SET FOR 4
Four each cups, saucers, bread and butters, large plates
REGULAR PRICE — \$19.80
SPECIAL PRICE \$13.95
if purchased separately



Senior Scouts Study Fashion Modeling

The fundamental steps used by fashion models were studied by the Senior Girl Scouts in the second session of their fashion modeling course Thursday in the Little House. Mrs. Milton Loring is the group's instructor.

It was announced that next week's lesson will be on hair styling. Plans were made to record the speaking voices of the students at a later date.

Those attending were Virginia Kroenlein, Caroline Reigle, Sue Michener, Phyllis Pryor, Frances Hefren, Sara Ann Cameron, Ann Hughes, Margaret Gibson, Carol Loop and June Paterson, Troop 7; Agatha Tabor, Troop 4; Betty Pitzer, Jackie Ewald, Virginia Webb, Barbara Long and Mary Ann Searles, Troop 12.

The "Great Lakes" of 55,000,000 years ago covered parts of Wyoming, Colorado and Utah.

To Their Large Staff Of Skilled Operators The American Beauty Solon

407 West Wall



proudly announces the addition of **Don Elmore** outstanding stylist and beautician formerly of Tiche Goettingers and Guns Beauty Salon of Dallas

With the entrant of Spring Fashion, we are especially glad to be able to offer you the services of Don Elmore. Equally proud are we to remind you of the other members of our professional staff that are always ready to serve you promptly and courteously with the finest in Complete Professional Beauty Care.

under the direction of **Kitti Davenport**

- Howard Dosier
- Juanita Jennings
- Madge Easterling
- Ioma Heard
- Maxine Harrison
- Bernice Henson
- Jessie Howard
- Nell Pruitt
- Joe Brown,
- Mesuse

Real "Console" Tone

now yours for only **\$99.95**

Gorgeous New '51 PHILCO 3-Speed Radio Phonograph

CHALLENGES all comparison at this amazing low price! Real life-like "console" tone—clear, brilliant highs—deep, rich lows. Full enjoyment of all records. Outstanding radio reception, too. Space-saving Mahogany finish cabinet. Hear this amazing Philco "1330" now at your Philco Dealer... you'll be convinced it's America's best buy in a fully automatic 3-speed table combination!

3-Way Personal Portable Sensation
Finest performance at the price! AC, DC, Batteries. No lid to lift. Six \$42.50 colors. Philco 631.

Clock Radio with Automatic Appliance Outlet
Go to sleep to music—arise to music. Turns radio and appliances off and on automatically. Has morning coffee ready. Three colors. PT-538. \$46.50

HURRY—See, compare this Phonograph Triumph and all the other great Philco Models

NOW AT YOUR PHILCO DEALER

CAFFEY APPLIANCE COMPANY

219 North Main Phone 1575

Alert Jeweler Brings Arrest Of One Of 10 'Most Wanted Men'

MOBILE, Ala. —(AP)—One of the FBI's ten "most wanted men" was behind bars Saturday because a sharp-eyed jeweler read police hand-bills—and remembered them.

John K. Mumford, agent in charge of the FBI's Mobile District, said the arrest of Courtney Townsend Taylor, 42, Friday ended a nationwide hunt.

The heavy-set confidence man plattered the country with more than \$28,000 worth of bad checks in the last seven years, Mumford said.

Philip Gabriel, owner of a Mobile jewelry store, recalled a three-month-old FBI notice when a smooth-talking stranger made a purchase and paid by check.

He gave the customer \$35 change on a \$60 check, told a clerk to follow the man, and notified the FBI.

Field Mouse Stops Carlsbad Elevator

CARLSBAD, N. M.—(AP)—A field mouse got into high voltage controls and caused an elevator to fall in Carlsbad Caverns, Southern New Mexico sightseers' mecca.

No one was injured.

Donald S. Libby, superintendent of Carlsbad Caverns National Park, said the elevator fell about 15 or 20 feet. It was the first trouble in the 20 years that two elevators have been operated at the caverns.

Libby said the elevator had just started the 754 feet to the surface with a full load of 11 persons. When the voltage failed, the elevator governor and safety cable stopped it. Passengers were removed in the second elevator.

Libby's safety committee found the mouse. It was electrocuted.

"Now," said Libby, "we are going to have to make the control box mouse-proof."



Trokes At Home In California

Mr. and Mrs. Robert Woodrow Troke are at home in Santa Monica, Calif., following a short wedding trip to Ruidoso, N. M.

The bride is the former Mattie Lee Shires of Manhattan Beach, Calif., and formerly of Midland. Her parents are Mr. and Mrs. B. O. Shires of Lubbock. The bridegroom is the son of Mrs. Estella Troke of Clarkfield, Minn.

The couple exchanged vows recently in the Central Baptist Church in Lubbock, with the Rev. Jack A. Welch officiating.

Those attending the wedding from Midland were Mr. and Mrs. E. F. Conner, Jean Godfrey, Nellie Clark, Betty Clark and Mr. and Mrs. J. C. Mann, Jr.

Mr. and Mrs. Troke are employed by the North American Aviation Company, Inc. of Los Angeles. The bride attended Oklahoma College for Women in Chickasha and Texas Technological College in Lubbock. She formerly was employed by Shell Oil Company in Midland.

PLEDGES SIGMA CHI

Lynn E. Nicholson, son of Mr. and Mrs. F. J. Nicholson of Midland, was pledged to Sigma Chi Wednesday at Southern Methodist University, where he is a freshman pre-med student.

Draft Board No. 121 Sends Men To Abilene

MCCAMEY — Twelve men from Upton, Crane and Reagan Counties were sent by Draft Board 121 to Abilene Thursday for induction into the Army.

Included in the group were Robert W. Fowler, Billy J. McClintock, Sherill R. Davis and Jack A. Perry, McCamey; Harry C. Ferguson of Big Lake; Ernest L. Stevenson of Tekon; Odie J. Gage, Don R. Bradley, Virgil Jones, Jr., Joe O. Weatherly, Billy J. Henderson and Nolan McDougal of Crane.

A group of 20 men will be sent to Abilene Sunday by Board 121 for physical examinations.

Upton Court Names Election Judges

McCamey—Election officials for the year were named at a recent meeting of the Upton County Commissioners Court. The commissioners also named the depositories for county funds.

Election judges include Harrison Wheeler, Precinct 1; E. F. Cummings, Precinct 2; Rufus Windham, Precinct 3; A. F. Schnaubert, Precinct 4; J. O. Herrington, Precinct 5, and W. K. Ramsey, Precinct 6.

The First State Bank of Rankin and the Security State Bank of McCamey were named as depositories.

Thomas Moore, a farmer of Montgomery County, Md., obtained the first U. S. patent on a household ice-box in 1803.

California's vineyards produce more than 90 per cent of the nation's grapes.

Neon signs became popular in the United States toward the end of the '20's.

Four Persons Die In Car-Truck Crash

SAN ANGELO —(AP)—A car-truck crash near Wingate late Friday killed four persons.

They were: James A. Brown, 38, of Hermleigh, driver of the truck; Edward E. Wright, 18, of Humble; Tom Fred Conger, 48, of Tennyson, and L. E. Conger, 20, Tom's son.

Dallas Barbers Roll Back Prices

DALLAS —(AP)—Acting Price Stabilization Enforcement Attorney John Touchstone says Dallas barbers are convinced the professional services clause of the price freeze order didn't exempt them.

They've rolled their prices back to \$1.90 after upping them to \$1.25 following the order.

CHINESE REDS TAKE OVER TWO SHANGHAI COLLEGES

HONG KONG —(AP)—The Chinese communists Friday took over two foreign-financed Shanghai universities and said they would be operated as "schools of the Chinese people."

The schools are the American-supported Shanghai University and Aurora College, supported by the Catholic Church.

BOMBER CRASH FATAL TO THREE NAVY FLIERS

SAN DIEGO, CALIF. —(AP)—Death came for three Navy fliers when a torpedo bomber crashed Friday at the end of Honey Spring road in the mountains southeast of here.

Three others in the plane survived but two were injured seriously.

AVIATION CADET DIES WHEN TRAINER CRASHES

WACO —(AP)—An Air Force T-6 training plane crashed on a Central Texas ranch Friday, killing Aviation Cadet Albert A. Latanz, 23, of New Haven, Conn.

The single-engine craft went down on the G. H. Stafford Ranch near Mountain Calm.

The plowlike, horse-drawn ice-cutter of about 1827 made natural ice harvesting one of the 19th Century's big industries.



Again the Heavy Awarded Fashion Academy Gold Medal

Holeproof

SHIRRED, CLEAR NYLONS

30 denier
1.50 to 1.95 a pair
15 denier
1.75 to 1.95 a pair

Prize nylons by Holeproof give your legs a beauty treatment. Here's hose with a lovelier dullness and a positive slimming effect. In Singing Tones, spring colors in-the-fashion-know. All this, and famous wear, too!



Luxite

LAVISH SLIP of Nylon Tricot

Lovely! Long-lasting!

A famous name slip fashioned lavishly with exquisite nylon net and lace! Made by fashion-winning Luxite with smooth body contour lines in nylon tricot that dries in a wink—needs no ironing. Feminine, frothy, in Princess White, Ballerina Pink, Bouffant Blue, Sheath Black.

Sizes 32 to 40. 8.95

again awarded Fashion Academy Gold Medal

A Whole Carload of ———

Something New Has Been Added!

At last — we've got it! That hard-to-get Laundry Equipment! It's here — It's installed — It's working!

Yes, from wall to wall, front to back, our plant boasts brand new equipment. Made by Prosperity — it's the very best laundry machinery available.

Quality — Efficiency — Fast Service

Our new equipment — plus the new efficiency of operators trained by a factory expert — are your guarantee of the best laundry service available.

Be among the first to try this new, better service! Call us tomorrow!

Laundry, Dry Cleaning ★ "LET ONE CALL DO IT ALL!" ★ Laundry, Dry Cleaning

SNOWWHITE LAUNDRY

407 South Marienfield "It's Great To Be In Midland" Phone 209

Magical. wonderful!

Shampoo-Curl

THE MARVELOUS OIL CREME SHAMPOO THAT "CURLS THE HAIR"

"Shampoo-Curl" is a luxurious new kind of Cream Shampoo. You have never used a shampoo that gives so much rich creamy lather—that leaves the hair so soft, lovely and beautiful.

And you have never used any method to curl your hair that is so safe, so quick and leaves you with masses of glorious, silky curls or deep shining waves.

Every time a sellout! The fastest, safest method of curling the hair yet discovered! Shampoo-Curl is truly creating a sensation in hundreds of cities from coast to coast and IT'S SO EASY TO USE!

We hair thoroughly. Apply SHAMPOO-CURL and rinse. Apply second application, leaving it on hair 3 to 5 minutes. Then rinse, set hair into favorite hair-do (waves, pin curls or curlers), and allow to dry, then comb.

NO PERMANENTS NECESSARY

CAMERON'S PHARMACY 1405 N. MIDLAND PHONE 1282

CAM-WORTH DRUGS 1405 N. MIDLAND PHONE 2210

KIDDIES' TOGGERY

offers these two beautiful numbers in the 7 to 12 size range. See our complete array of Easter togs for the little Miss and Mister.

PARTY FAVORITE

FOR THE QUEEN OF HEARTS

Is this striped organdy with contrasting white collar and pocket trim of dainty embroidered organdy edging. Colors: Navy, brown, white, maize, blue and pink. Sizes: 7 to 12.

Is this one-piece dress of white organdy skirt and pinwale pique bodice with double organdy collar and yoke. Embroidered edging trim around yoke and pockets. Colors: White/white; blue/white; helle/white; and pink/white. Sizes: 7 to 12.

Get your ticket for the children's style revue, "Along the Bunny Trail," March 1st, Thursday, 7:30 p.m., High School Auditorium. Admission 25¢ and 75¢.

KIDDIES' TOGGERY

109 N. Marienfeld Phone 1691

Operetta At MHS Is Set For Friday

The little seventeenth century, Norman village of Corneville at the time of the great annual fair presents a gay setting for Midland High School's first operetta, "The Chimes of Normandy."

Gaiety, love, and triumph will flow from the orchestra pit and blend with the songs and chants of a mighty chorus of 60.

Tunes that enchanted Europe during the nineteenth century, will come to life again with new vigor and beauty.

Germaine (Peggy Greathouse) a golden haired maiden, will steal your sympathy and love as she tells the "Legend of the Bells."

You will applaud the dashing Henri, Count de Corneville (James Weathered) when he returns from his adventures and wanderings to claim his castle and fortune.

The high strung Serpolette (Isleta Terry) will excite you with her gossiping and you will sympathize with Gertrude (Mary Nell), Manette (Sue Corser), and the girls chorus when they match Serpolette's harsh words with the fiery "Gosper and Schandall Monger."

Old Gaspard (Stan Coker) the miser, Bailiff (John Petty), village governor, and Grenicherv (George James), a timid sailor, will draw laughter, pity and fear from the audience.

"The Chimes of Normandy" will ring out in all its glory in the MHS auditorium, February 23.

When the Silver Strings orchestra combines with the A Cappella Choir to produce the operetta, "The Chimes of Normandy," several records will be set for MHS.

Besides being the school's first operetta it will be the first time an orchestra has been used in an MHS production.

It will also be the first major school production where the Midland students and the high school students have combined their talents.

The Silver Strings, an orchestra made up of Midland housewives, has a dual purpose for helping out with the operetta, as stated by Mrs. Charles Henderson, a member of the group.

Members include: violins; Mrs. Benton Howell, Mrs. Warren Scobey, Mrs. Jack Carmichel, Mrs. Turner Wynn and Mrs. Stanley Smith; Viola, Mrs. E. S. Hitchcock; Violoncello, Mrs. C. A. Bruton, Mrs. Charles Henderson, and Miss Joyce Howell, an MHS student; bases, Mrs. Sam Geffen and Mrs. E. W. Vanderpool.

MHS'ers taking part in the orchestra are: clarinet, Jerry Hoffman, the MHS band director; cornet, Charles Worthen; trombone, Joe Barnett; and a basson, Beverly Keisling.

MHS'ers taking part in the orchestra are: clarinet, Jerry Hoffman, the MHS band director; cornet, Charles Worthen; trombone, Joe Barnett; and a basson, Beverly Keisling.

MHS'ers taking part in the orchestra are: clarinet, Jerry Hoffman, the MHS band director; cornet, Charles Worthen; trombone, Joe Barnett; and a basson, Beverly Keisling.

MHS'ers taking part in the orchestra are: clarinet, Jerry Hoffman, the MHS band director; cornet, Charles Worthen; trombone, Joe Barnett; and a basson, Beverly Keisling.

MHS'ers taking part in the orchestra are: clarinet, Jerry Hoffman, the MHS band director; cornet, Charles Worthen; trombone, Joe Barnett; and a basson, Beverly Keisling.

MHS'ers taking part in the orchestra are: clarinet, Jerry Hoffman, the MHS band director; cornet, Charles Worthen; trombone, Joe Barnett; and a basson, Beverly Keisling.

MHS'ers taking part in the orchestra are: clarinet, Jerry Hoffman, the MHS band director; cornet, Charles Worthen; trombone, Joe Barnett; and a basson, Beverly Keisling.

MHS'ers taking part in the orchestra are: clarinet, Jerry Hoffman, the MHS band director; cornet, Charles Worthen; trombone, Joe Barnett; and a basson, Beverly Keisling.

MHS'ers taking part in the orchestra are: clarinet, Jerry Hoffman, the MHS band director; cornet, Charles Worthen; trombone, Joe Barnett; and a basson, Beverly Keisling.

MHS'ers taking part in the orchestra are: clarinet, Jerry Hoffman, the MHS band director; cornet, Charles Worthen; trombone, Joe Barnett; and a basson, Beverly Keisling.

MHS'ers taking part in the orchestra are: clarinet, Jerry Hoffman, the MHS band director; cornet, Charles Worthen; trombone, Joe Barnett; and a basson, Beverly Keisling.

MHS'ers taking part in the orchestra are: clarinet, Jerry Hoffman, the MHS band director; cornet, Charles Worthen; trombone, Joe Barnett; and a basson, Beverly Keisling.

MHS'ers taking part in the orchestra are: clarinet, Jerry Hoffman, the MHS band director; cornet, Charles Worthen; trombone, Joe Barnett; and a basson, Beverly Keisling.

MHS'ers taking part in the orchestra are: clarinet, Jerry Hoffman, the MHS band director; cornet, Charles Worthen; trombone, Joe Barnett; and a basson, Beverly Keisling.

MHS'ers taking part in the orchestra are: clarinet, Jerry Hoffman, the MHS band director; cornet, Charles Worthen; trombone, Joe Barnett; and a basson, Beverly Keisling.

Speaker At MHS Cites Red Dangers

The youth of America should realize that they are effected by what is happening in Moscow or Korea as if these happenings were taking place here, Robert Stripling told the Midland High School assembly Tuesday afternoon.

Stripling served as chief investigator of the Un-American Activities Committee for 11 years. He helped break the Alger Hiss case and helped to find the "Pumpkin Papers."

At present he is an independent oil operator living in Midland. Many facts about communism, concerning the organization and spreading of the philosophies of communism were discussed by Stripling in his speech, "Communism versus Democracy."

The Communist creed is well expressed by the quotation from Lenin in 1916: "So far as we communists are concerned we would be perfectly willing for a world catastrophe to destroy 75 per cent of the human race as long as the remaining 25 per cent are communists."

Alger Hiss is a good example of the way the Communist use their members to promote their world domain. Hiss, holding a high office in the United States government, gave important papers to the Soviet Union. Born, raised, and educated in the U. S. he sold his country short, said Stripling.

In the U. S. there are 55,000 communists. This is a small minority compared with those who are not communists, but in every country that has turned to Communism the communist hold only a very small minority.

For every communist there are about ten people that will go along with him.

Communism has adopted the policy of enveloping the world. No means—politics, war, or underground movement—is barred from this policy.

For this nation to become a communist state the average man stands to lose everything and gain nothing.

Democracy is the only force large enough to oppose communism; therefore the present struggle lies between them. A good question is, "Who will win?"

Stripling discussed several questions brought up by Joe Turner, Asa Bland, Guy Vanderpool, Buddy Johnson, and Don Fritz.

Stripling discussed several questions brought up by Joe Turner, Asa Bland, Guy Vanderpool, Buddy Johnson, and Don Fritz.

Stripling discussed several questions brought up by Joe Turner, Asa Bland, Guy Vanderpool, Buddy Johnson, and Don Fritz.

Stripling discussed several questions brought up by Joe Turner, Asa Bland, Guy Vanderpool, Buddy Johnson, and Don Fritz.

Stripling discussed several questions brought up by Joe Turner, Asa Bland, Guy Vanderpool, Buddy Johnson, and Don Fritz.

Stripling discussed several questions brought up by Joe Turner, Asa Bland, Guy Vanderpool, Buddy Johnson, and Don Fritz.

Stripling discussed several questions brought up by Joe Turner, Asa Bland, Guy Vanderpool, Buddy Johnson, and Don Fritz.

Stripling discussed several questions brought up by Joe Turner, Asa Bland, Guy Vanderpool, Buddy Johnson, and Don Fritz.

Stripling discussed several questions brought up by Joe Turner, Asa Bland, Guy Vanderpool, Buddy Johnson, and Don Fritz.

Stripling discussed several questions brought up by Joe Turner, Asa Bland, Guy Vanderpool, Buddy Johnson, and Don Fritz.

Stripling discussed several questions brought up by Joe Turner, Asa Bland, Guy Vanderpool, Buddy Johnson, and Don Fritz.

Stripling discussed several questions brought up by Joe Turner, Asa Bland, Guy Vanderpool, Buddy Johnson, and Don Fritz.

Stripling discussed several questions brought up by Joe Turner, Asa Bland, Guy Vanderpool, Buddy Johnson, and Don Fritz.

Stripling discussed several questions brought up by Joe Turner, Asa Bland, Guy Vanderpool, Buddy Johnson, and Don Fritz.

Stripling discussed several questions brought up by Joe Turner, Asa Bland, Guy Vanderpool, Buddy Johnson, and Don Fritz.

Stripling discussed several questions brought up by Joe Turner, Asa Bland, Guy Vanderpool, Buddy Johnson, and Don Fritz.

Stripling discussed several questions brought up by Joe Turner, Asa Bland, Guy Vanderpool, Buddy Johnson, and Don Fritz.

Stripling discussed several questions brought up by Joe Turner, Asa Bland, Guy Vanderpool, Buddy Johnson, and Don Fritz.

Stripling discussed several questions brought up by Joe Turner, Asa Bland, Guy Vanderpool, Buddy Johnson, and Don Fritz.

THE BULLDOG

Written By The Journalism Class Of Midland High School



What The Students Say

They Want To Protect Their Library

Destruction of the library property has recently been the object of much discussion among both the students and faculty.

This week we decided to get some of the students' opinions concerning this subject. The question asked was, "What do you think should be done to prevent destruction of library material?"

Arnold Drake—"Start an honor system."

John Zant—"Kick everybody out you find doing it."

Margi Cramer—"Refuse to let anyone at all use the books."

Jack Burris—"No comments."

Marion Sevier—"Get a pledge from all the users not to destroy anything."

Betty Bolton—"I'll never tell!"

Pat Boles—"Make anyone caught destroying library material, write a thousand word theme on why library material should not be destroyed."

June Baxter—"If the student's will not take care of it, then don't let them use it."

Nancy Shoup—"Create feeling of students against a pupil who would do it."

Marilyn Dunagan—"Put covers on the books."

Carol O'Donnell—"Put steel casts on them."

Nancy Steedman—"I think everyone should have enough pride in the library to take care of the books."

Sarah Hendricks—"Everyone should take extra care not to destroy library material, but if they do they should be fined."

Jane Stuart—"People who destroy books should lose their library privileges."

Nancy Lou Klinger—"My advice to you is just don't go in the place."

Benay Daugherty—"Make everyone put up a deposit on the books."

James Wallace—"When someone brings back a book or anything that has been damaged make them pay for it and don't let them check out any more."

James McKandless—"Watch people while they are in the library and if they should damage anything don't let them come back."

Johnny Kennedy—"When people check out books or magazines, make them sign their name, and if the books are damaged let them pay for them."

Jerry Lands—"Let them sign their name when they get the books and check them after each person."

Tommy Collins—"Put it in a strong vault."

Jo Ann Drake—"Make them sign their name for the material and, if damaged, don't let them use the library material anymore."

Jo Ann Thomas—"I think the students should take care of it; not for themselves but for others."

Shirley Jo Boyett—"I think the students should take care of it because, after all, it's for them."

Robert Melton—"The student should be kept from the library."

Louis Sweden—"Find out who did it and punish them to the fullest extent."

AN EDITORIAL—

Symbol Of Courage, Gratitude

When the nation undertook the recent March of Dimes to finance polio patients' care and polio research, most persons helped out. Countless thousands in every walk of life rallied to help fight the scourge of polio.

The response to support the humanitarian projects, sponsored by the National Foundation for Infantile Paralysis, was tremendous.

Naturally, the rank and file looked for leadership and now inspiration from those more conspicuously qualified. Thus, the concluding scene in Edward R. Murrow's hour-long weekly program—"Hear It Now"—was in a hospital polio ward.

Murrow needed to use none of his own talents in this setting because the voice—that of a young mother of three children—provided the maximum impact.

The woman lived because an iron lung compensated for paralyzed breathing processes. Her limbs are useless but her mind is sound, even brilliant. Indeed her voice was steady as she calmly described her own routine program of helping others.

How does this symbol of courage and gratitude carry on? The young mother writes to get her story across. With a pencil gripped in her teeth, she writes eight words per minute, eight laborious words per minute to help cheer up others!

Club News

The life and works of the famous composer, Haydn were studied by the Music Appreciation Club during club period Monday, February 12.

Mary Jane Miller played "Sonata," a piano solo; Wilma Like sang "My Mother Bids Me Bind My Hair." Both are selections by Hadyu Mike Brunner played two piano solos, "Rustles of Spring" by Sinding, and "Salute" by Perte by Kowalski. Ande Lucia was played by Evelyn Hejl.

The composer, Edward McDowell, will be the composer studied at the next meeting of the club.

Plans for a radio program concerning the care of the library were discussed by members of the library club.

The Stamp Club auctioned off stamps during club period. Each member donated two stamps to be auctioned for two cents or more. The money will be contributed to the treasury of the Stamp Club.

Mr. John Bizilo, science instructor, demonstrated the principle of neon lights to the Science Club, Group II. The power is transmitted from the battery through a step-up transformer to geisler tubing.

Members of Mr. Louis Bohn's Science Club burned sugar with sulphuric acid and blew glass.

Buzzy Bray, Mark McKinney, Tommy Miller, and Betty Sivalls, members of the Junior Classical League appeared in a skit during club period Thursday.

Ann Miles, an MHS junior, has been elected Distributive Education Sweetheart by members of the DE classes.

A picture of Miss Miles will be sent to a state beauty contest at Austin where it will compete with contestants from the Texas Distributive Education Clubs.

Ann works for the Whites Auto Stores of Midland through the DE plan.

This 17-year-old girl has sparkling blue eyes, brown hair, and stands five feet three inches in her stocking feet. She spends her most pleasant moments when she is dancing or bowling.

Her schedule includes typing, geometry, English, and DE.

Read The Classifieds.

Honor Society Names 19

Nine Seniors, Ten Juniors Picked By Scholastic Group

Nineteen students have been selected for membership in the Midland Chapter of the National Honor Society.

Out of fourteen seniors that were eligible the nine highest were chosen. Ten were chosen of the thirty-three juniors who were eligible.

Scholastic standing is the first prerequisite for membership. Students are also judged on character, for leadership, and for service. Five per cent of the Senior Class was chosen, making a total of fifteen per cent of the class members of the society, and five per cent of the Junior Class was selected.

New senior members are Beverly Keisling, Fred Underwood, Louise Nall, Jimmy Lock, Joyce Howell, Fern Claybrook, Glen Baker, Jeanita Rice and Margie Cramer.

The junior members selected include Tommie Vannaman, Ruth Bleyberg, Pat Boles, Jackie Ewald, Emily Hamilton, Chris Heideberg, Maxine Hill, Jimmy Linebarger, Peggy Read and Peggy Simmons.

On March 13 an aptitude test will be given to seven seniors in the National Honor Society, who will be chosen by the members of the faculty. The tests will be sent to the national organization of the National Honor Society in Washington, and the top 30 in the nation will be offered a \$100 scholarship to any college in the United States.

Who's Who Stan Coker Has Many Activities

Stan Coker needs no introduction to the student body at Midland High School. His football record has been the means of drawing all eyes in his direction for the past two years.

Anson, Texas, is Stan's birthplace and, after living in Abilene a few years, he moved to Midland. He is definitely an Irish type with blue eyes and red hair. His weight is 219 pounds, height 5 feet, 11 inches and he has a personality to match.

Stan's school activities are many and varied. He plays the part of an old miser, Gus Pardy, in the school operetta, "The Chimes of Normandy." He recently escorted Jackie Ewald in the annual queen's coronation. He is sergeant-at-arms of the Junior Class and was also chosen for the all-district team in football. He is now the manager of the basketball team.

Stan's hobby is photography and his favorite pastime is listening to Eddy Arnold records. His favorite teachers are the coaches and men teachers.

He has a pleasing personality and a happy nature which makes him easily one of the most popular and best liked boys in MHS.

He is a member of both the Theban and "M" Club. Apart from his athletic activities, Stan finds time to study and is a very good student.

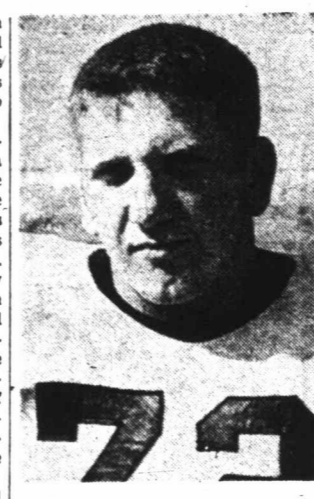

Stan Coker is one of the most popular and best liked boys in MHS. He is a member of both the Theban and "M" Club. Apart from his athletic activities, Stan finds time to study and is a very good student.

Humphrey Haunts Winter Features Snowball Fights

Texas is well known for the unusual but just how unusual can things get! One day found MHS'ers complaining of the heat and the next found them gleefully having snowball fights!

Dona Ingham was well received when she arrived at Midland High School on Wednesday morning, February 14. She was "rolled" by a group of boys and then bombarded by snowballs. She went to class looking like a wet cocker spaniel.

Ruth Donnell, distributive education teacher, and Yates Brown, Mary Beth Harrington, and Jimmy Lock, MHS students, left Thursday morning, February 15, for a DE conference in Houston, Texas. They returned to Midland on Saturday, February 17.

The last basketball game of the school year was played on Wednesday night. To the seniors this means that their last year in high school is quickly passing. It will not be long before they will be known as "exes."

The MHS band gave a thirty-five minute concert at the Junior High School on Tuesday, February 13.

Congrats to Pat Boles who was elected Basketball Sweetheart on Thursday, February 9, by the MHS basketball squad, and to Distributive Education Sweetheart Ann Miles.

MHS said "goodbye" to William Lester, MHS senior, who left Midland on Monday, February 12 to report to serve his "hibch" in the Air Corps. Best of luck in the future to his "serviceman."

John Petty arrived at school on

Operetta's Music Is By Silver Strings

The Midland Silver Strings orchestra, with seven Midland High students, make up the musical group which will play at the operetta, "The Chimes of Normandy," to be produced on February 23 by the A Cappella Choir in the MHS auditorium.

The Silver Strings is an all-women orchestra, mostly composed of Midland housewives. It was organized five years ago and plays for civic and social affairs.

Members include: violins; Mrs. Benton Howell, Mrs. Warren Scobey, Mrs. Jack Carmichel, Mrs. Turner Wynn and Mrs. Stanley Smith; Viola, Mrs. E. S. Hitchcock; Violoncello, Mrs. C. A. Bruton, Mrs. Charles Henderson, and Miss Joyce Howell, an MHS student; bases, Mrs. Sam Geffen and Mrs. E. W. Vanderpool.

MHS'ers taking part in the orchestra are: clarinet, Jerry Hoffman, the MHS band director; cornet, Charles Worthen; trombone, Joe Barnett; and a basson, Beverly Keisling.

MHS'ers taking part in the orchestra are: clarinet, Jerry Hoffman, the MHS band director; cornet, Charles Worthen; trombone, Joe Barnett; and a basson, Beverly Keisling.

MHS'ers taking part in the orchestra are: clarinet, Jerry Hoffman, the MHS band director; cornet, Charles Worthen; trombone, Joe Barnett; and a basson, Beverly Keisling.

MHS'ers taking part in the orchestra are: clarinet, Jerry Hoffman, the MHS band director; cornet, Charles Worthen; trombone, Joe Barnett; and a basson, Beverly Keisling.

MHS'ers taking part in the orchestra are: clarinet, Jerry Hoffman, the MHS band director; cornet, Charles Worthen; trombone, Joe Barnett; and a basson, Beverly Keisling.

MHS'ers taking part in the orchestra are: clarinet, Jerry Hoffman, the MHS band director; cornet, Charles Worthen; trombone, Joe Barnett; and a basson, Beverly Keisling.

MHS'ers taking part in the orchestra are: clarinet, Jerry Hoffman, the MHS band director; cornet, Charles Worthen; trombone, Joe Barnett; and a basson, Beverly Keisling.

MHS'ers taking part in the orchestra are: clarinet, Jerry Hoffman, the MHS band director; cornet, Charles Worthen; trombone, Joe Barnett; and a basson, Beverly Keisling.

MHS'ers taking part in the orchestra are: clarinet, Jerry Hoffman, the MHS band director; cornet, Charles Worthen; trombone, Joe Barnett; and a basson, Beverly Keisling.

MHS'ers taking part in the orchestra are: clarinet, Jerry Hoffman, the MHS band director; cornet, Charles Worthen; trombone, Joe Barnett; and a basson, Beverly Keisling.

MHS'ers taking part in the orchestra are: clarinet, Jerry Hoffman, the MHS band director; cornet, Charles Worthen; trombone, Joe Barnett; and a basson, Beverly Keisling.

MHS'ers taking part in the orchestra are: clarinet, Jerry Hoffman, the MHS band director; cornet, Charles Worthen; trombone, Joe Barnett; and a basson, Beverly Keisling.

MHS'ers taking part in the orchestra are: clarinet, Jerry Hoffman, the MHS band director; cornet, Charles Worthen; trombone, Joe Barnett; and a basson, Beverly Keisling.

MHS'ers taking part in the orchestra are: clarinet, Jerry Hoffman, the MHS band director; cornet, Charles Worthen; trombone, Joe Barnett; and a basson, Beverly Keisling.

MHS'ers taking part in the orchestra are: clarinet, Jerry Hoffman, the MHS band director; cornet, Charles Worthen; trombone, Joe Barnett; and a basson, Beverly Keisling.

MHS'ers taking part in the orchestra are: clarinet, Jerry Hoffman, the MHS band director; cornet, Charles Worthen; trombone, Joe Barnett; and a basson, Beverly Keisling.

MHS'ers taking part in the orchestra are: clarinet, Jerry Hoffman, the MHS band director; cornet, Charles Worthen; trombone, Joe Barnett; and a basson, Beverly Keisling.

MHS'ers taking part in the orchestra are: clarinet, Jerry Hoffman, the MHS band director; cornet, Charles Worthen; trombone, Joe Barnett; and a basson, Beverly Keisling.

Pat Boles Picked As Cagers' Queen

Pat Boles, Midland High School junior, was elected 1961 basketball sweetheart last week.

Not only has she the honor of being the cage team sweetheart, but also possesses along with it the distinction of being the first MHS girl to receive this title.

Nobody was surprised to hear of Pat winning this election as she is famous not only for her neat good looks, but for her sparkling individuality and her friendly manner.

This Houston-born brunette, who moved to Midland in 1947, is one of those basketball fans who can claim athletic honors of her own as she was a member of last year's tennis team. By the way, beating Odessa in tennis is this lass' present ambition.

Other favorites of Pat's are geometry and "just running around."

Her schedule includes geometry, PE, American history, English, Spanish and biology.

Pat Boles

Pat Boles

Pat Boles

Pat Boles

Pat Boles

Pat Boles

Pat Boles

Pat Boles

Pat Boles

Remember When?

About a year ago this week . . . Toya Chapple was crowned Catoico queen of 1950 by Obie Stalcup, her court including Peggy Charleton and Bob Burks, Jo Ann Ragan and Jim O'Neal, Margi Carter and Preston Conner, Janis Slough and John Ed Greene, Betty Wilson and Jimmy Locke, and Katherine Lewis and John Stienberger.

Ten seniors and nine juniors were elected to the National Honor Society.

Katherine Lewis and Harrie Smith were elected Most Representative Girl and Boy.

Class favorites were announced to be Tucker Johnson and Janis Slough. Senior favorites: Jim O'Neal and Sue Johnson, Junior favorites: Jackie Ewald and Dan Black. Sophomore favorites: and Kay Stalcup and Norman Myres. Freshman favorites.

Janell Bolin was elected DE sweetheart.

Over 100 Gold Jacket members and their guests attended a banquet given in the school cafeteria.

WIDELY-KNOWN FORMER TEXAS BANKER DIES KANSAS CITY —(AP)—Jo Zach Miller, Jr., 67, widely known Kansas City banker, died Friday night after a long illness.

Miller served as governor of the Federal Reserve Bank here for 10 years.

Miller began his financial career as bank clerk at Belton, Texas. He later became president of the Belton National Bank and had holdings in some 100 banks in Texas.

The first real tree surgeons were foresters appointed by the Romans to care for and protect their trees.

Hurry!

INTRODUCTORY SHOWING OF GREAT VALUES IN **ELGIN** 17-JEWEL BANNER BUYS

SEE ELGIN BANNER BUYS

17-Jewel ELGINS

FOR THE FIRST TIME FOR AS LITTLE AS

Smarter! Smaller! Designed by Henslee. Come now for yours! PAY ONLY \$1 A WEEK

CONVENIENT CREDIT TERMS.

Houck's JEWELRY

Friendly—Dependable CRAWFORD HOTEL BLDG. JUST OFF HOTEL LOBBY

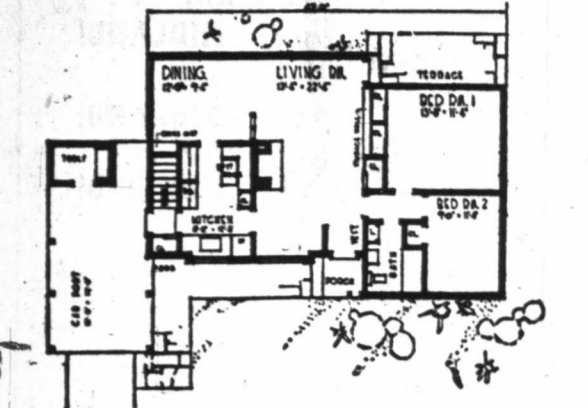

ROOMY, ECONOMICAL—Generously proportioned rooms feature this house, designed with an awareness of current building costs. The combination living and dining room affords flexible living area with a view of the garden. Bedrooms and bath form a separate unit. The kitchen contains ample storage space and provides direct access to the service entrance with its convenient clothes closet. A built-in breakfast nook also is provided.

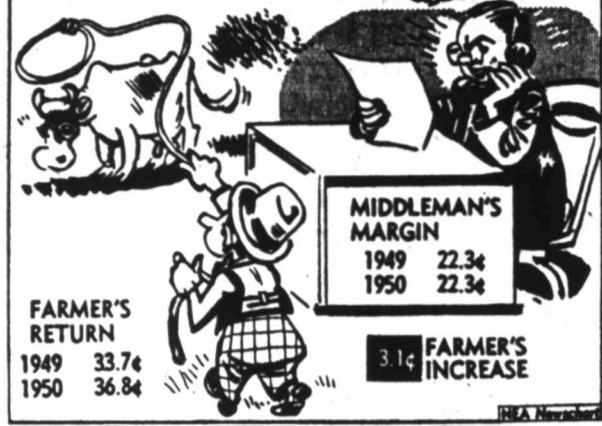
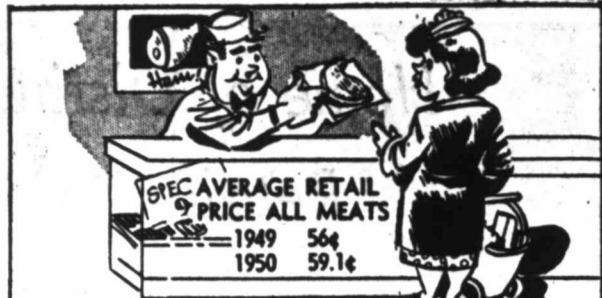

TAKE MIDDLEMAN OFF (MEAT)HOOK—The average of all meat prices went up 3.1 cents in 1950, and the farmer—not the much-maligned middleman and retailer—got the whole increase, as Newschart above illustrates. This startling fact is underlined in a Bureau of Agricultural Economics report prepared by Harold Beimeyer, agricultural economist. He says the estimates are rough, not precisely accurate, but adds he'll stand by the general story that the farmers got the gravy.

CUPPLES ALUMINUM WINDOWS
 BUILDERS BUILD WITH ASSURANCE AND HOME OWNERS LIVE IN COMFORT because Cupples perfected aluminum windows are built to last planned for a quick installation job made to operate consistently and easily racking and distortion completely eliminated with special built-in subframes.

Ogborn Steel & Supply
 2111 W. S. Front St. Phone 3636

Builders Get Break In Glass Windows—In Price, That Is

TOLEDO—When you buy windows for a house today you can expect a break—not literally, but economically—because the price of glass has advanced far less than the average of all building materials. A study of the various items that go into a home shows the average price of window glass has risen only about 72 per cent since 1939 while other materials have increased in excess of that figure.

Glass makers say it wasn't a case of their missing the balloon ascension when prices began to soar. They attribute the low prices to thoughtful application of a number of basic production principles. At Libby-Owens-Ford Glass Company, for example, the price line was held by increasing the output with improved facilities and the same working force. In mid-1947 employees and company signed a mutual pledge to hold prices through efficient use of facilities and increased volume. As a result of this teamwork of improved plant facilities and cooperative workmen, the 10,000 employees last year produced \$134,234,002 of glass compared with \$99,315,130 in 1937. The cost of raw materials rose during the period, but it still was possible to hold prices of finished products reasonably in check. Home builders get a break in low prices, as contractors point out, but the workers themselves haven't fared badly either. Wages, salaries, and employee benefits last year totaled \$46,244,000, compared with \$36,379,000 in 1947—an increase of about \$10,000,000.

Gypsum Production Taxed By Defense, Housing Demands

CHICAGO—The government's stepped up rearmament program and holdover demands of the record of 1950 home building boom are going to put the gypsum production facilities to the most severe test in the history of the industry, Lloyd H. Yeager, general manager of the gypsum Association, declares today. Yeager points out that military demands for more airplanes, more tanks and more guns, the manufacture of which requires gypsum casting plasters; the general building program on the home front, and special construction in key areas to house military personnel and industrial workers will require enormous quantities of gypsum products. **Will Meet Challenge** He predicts, however, that barring acute labor shortages of other unforeseen exigencies, the gypsum industry will meet all "war" requirements for its products, and will supply civilian builders with the materials needed for new home remodeling. Yeager said the gypsum industry now is geared to produce more than 6 billion square feet of gypsum board (lath, sheathing and wall-board) on an annual basis, an all-time high production rate. In addition, he said, the industry, because of vast expansion since the end of World War II, is in a much better position to meet the demands for gypsum products on an area availability basis in all sections of the country.

Forest Service's Texas Allocation More Than Million

WASHINGTON—(AP)—The U. S. Forest Service budget calls for an allocation of \$1,146,647 to Texas in the year starting July 1. Protection and management of national forests in the state would account for \$320,000. The money would go for forest fire control, maintenance of buildings and equipment. Construction and maintenance of roads and trails in national forest would account for \$276,200. A total of \$197,294 would go for a program of cooperation with the State of Texas in fire fighting and tree planting on state-owned and private lands, and to help small woodland owners by advising them on harvesting timber and good forest management. The state would receive an estimated \$363,000 from sale of timber on national forests, the sum to be used to compensate local governments in counties with national forests. This allocation is based on one-quarter of the timber sale receipts from over the nation. Estimated expenditures at the East Texas Research Center at Nacogdoches total \$63,000. In addition to these allocations, additional sums may be spent in the state on forest fire fighting and insect control work, out of general appropriations, if emergencies arise.

Three Texas Masonic Lodges Century Old

MT. PLEASANT, TEXAS—(AP)—Three Masonic lodges, each chartered in 1851, will observe their 100th anniversary here March 3 in joint ceremonies. The lodges are Boston No. 69, New Boston; Temple 70, Mount Pleasant, and Oasis 79, Dalingerfield. The joint program will be directed by past Grand Master Bruce Brannon of Marshall and will include an address by Grand Master W. J. Buris of McAllen. The three lodges were issued charters by the Grand Lodge of Texas, at Houston, and have remained active throughout.

Housekeeping Made Easier By New Materials, Designs

Modern materials and architectural designs going into remodeling projects and new home construction are taking much of the work out of housekeeping. Streamlined kitchens, equipped with easy-to-clean cabinets and counters, provide adequate storage and working space while reducing steps to a minimum. Materials used for interior finish and decoration are more attractive, and require less attention to stay neat and clean. A strong exponent of the woman's viewpoint in home planning is Sonia Jean Albert, a young New York architect. While a student at Yale, Miss Albert was runner-up in a national prize home competition. A graduate of the school of Architecture at Yale, she incorporated many "wife-saver" ideas in her designs. **Blend With Furnishings** Miss Albert specifies plywood dry-wall construction in house plans because of its stability and economy application. Sturdy plywood panels, faced with handsomely-grained hardwood veneer is economical and practical to blend with furnishings of the home, also are easy to take care of. The architect explains her choice of wood for interiors in these words: "Paneled walls of richly-grained hard-wood plywood give an appealing warmth. And decoratively speaking, they go well with the beautiful new furniture in hardwood veneer, whether it be modern or traditional." Miss Albert points out that use of hardwood plywood and wood veneer is economical and practical both in remodeling and new construction. Hardwoods do not mar easily, and the construction of the panels protects them against cracking and splitting.

ART-METAL
 Steel Office Furniture Is The Best
 the HOWARD company
 BEST OF EVERYTHING IN OFFICE FURNITURE
 PHONE 2517, MIDLAND, TEXAS



LET'S GET SET ON YOUR HOME BUILDING PLANS!

You can get that New Home you want if you act now! At A&L HOUSING & LUMBER CO. you can see all the latest designs for comfortable living in our Plan Books . . . get dependable building materials that will insure lasting satisfaction. We'll gladly recommend a reliable contractor and help work out complete plans and details.

A&L HOUSING
 MIDLAND Dependable Building Materials TEL 949
 and Lumber Co

Complete
 Let us help you plan the insurance program that meets your every need! Our staff is trained to give you the best of service on all types of general insurance!

AUTO INSURANCE
 Collision — Theft or Fire — Liability

Pioneer Insurance & Finance
 212 N. Main
 Phone 3600

LUMBER AND BUILDING MATERIALS

J. C. VELVIN LUMBER COMPANY can furnish you with building materials from the foundation to the finishing touches. Before you make your plans for that new home or building, bring your building problems to us.

J. C. VELVIN LUMBER COMPANY
 Phone 1534 204 N. Fort Worth
 MIDLAND

HOME OWNERS QUESTION BOX

Q—How can I remove a shellac stain from a carpet?
 A—Sponging with alcohol will remove shellac.

Q—The living room of my new home has paneled walls of hardwood veneer. Can you tell me how this paneling should be cleared and what other treatment it requires?
 A—Any hardwood veneer surface—wall panels, flush doors, built-in cabinets or furniture—is easily cleaned and maintained. First clean the surface with a slightly moist cloth which has been dipped in tepid water containing a mild soap and then wipe it dry. Next, apply a standard wax, either liquid or paste, with a soft cloth, rubbing in the direction of the grain to bring out the beauty of the wood. Cleaning and waxing once a year should be sufficient in urban areas and may be required less frequently in rural sections. Other than this, hardwood veneer requires only an occasional wiping with a dust cloth.

Q—What can be done to remove an odor from a refrigerator?
 A—Good results usually can be obtained by using powdered charcoal. It can be purchased in perforated containers which are made expressly for this purpose.

'Apco' America's Finest Aluminum Window

"APCO" Double-Hung Type.
 also
 Ware Casements & Awning Type. Aluminum.

We carry a large stock for quick delivery.

DEMAND THE BEST—THEY COST NO MORE.

American Window Co.
 1942 Texas Ave. — Lubbock, Texas — Phone 4741
 Midland Phone 2986

WASHINGTON'S BIRTHDAY, FEBRUARY 22

OUR HERITAGE:
FREEDOM
 OUR GOAL:
TO MAINTAIN IT!

Our nation, under the gallant leadership of George Washington, surmounted tremendous odds . . . paid with hardship, privation and the lives of patriots . . . that our United States might emerge a free nation. Now it is our task to maintain that freedom. Let us resolve to work together, determined to preserve Democracy, for ourselves and our children!

GEORGE WASHINGTON

Phone 4770 **THE FIRST NATIONAL BANK** Phone 4770
 member F.D.I.C. MIDLAND, TEXAS SINCE 1890

Each depositor of this bank is now insured up to a new maximum of \$10,000.00 for all deposits held in the same right and capacity.

IN MIDLAND,
 IT'S
THE MIDLAND NATIONAL BANK
 MEMBER FEDERAL DEPOSIT INSURANCE CORPORATION

LOANS
 Late Model and New Automobiles
CITY FINANCE COMPANY
 110 E. Wall O. M. Luton Ph. 3979

GROWING MIDLAND

Home of Distinctive Retail Stores

Widely acclaimed as one of West Texas' best-known and most-popular shopping centers, Midland has gained this enviable position through the determined efforts of its retail merchants to supply the needs of Permian Basin Empire residents through spacious, modern, well-stocked and friendly stores.

Among the leaders in the development of Midland as a popular retail shopping center are its alert and progressive drug stores, several of which are pictured on this page, along with the home of the Johnson News Agency, which supplies periodicals of all kinds to drug stores and newsstands throughout West Texas.

Midland's attractive, well-arranged and modern pharmacies are operated as service institutions, well-stocked with top quality merchandise to meet the demands of Midland and area residents. The stores are among the largest and finest to be found anywhere. Courteous and efficient personnel staff the retail outlets.

Ever-Growing Midland is proud of its ever-expanding stores which lend dependability to the slogan, "You Can Buy It In Midland."

It is no wonder that Midland's fame as a real West Texas Shopping Center continues to spread far and wide.

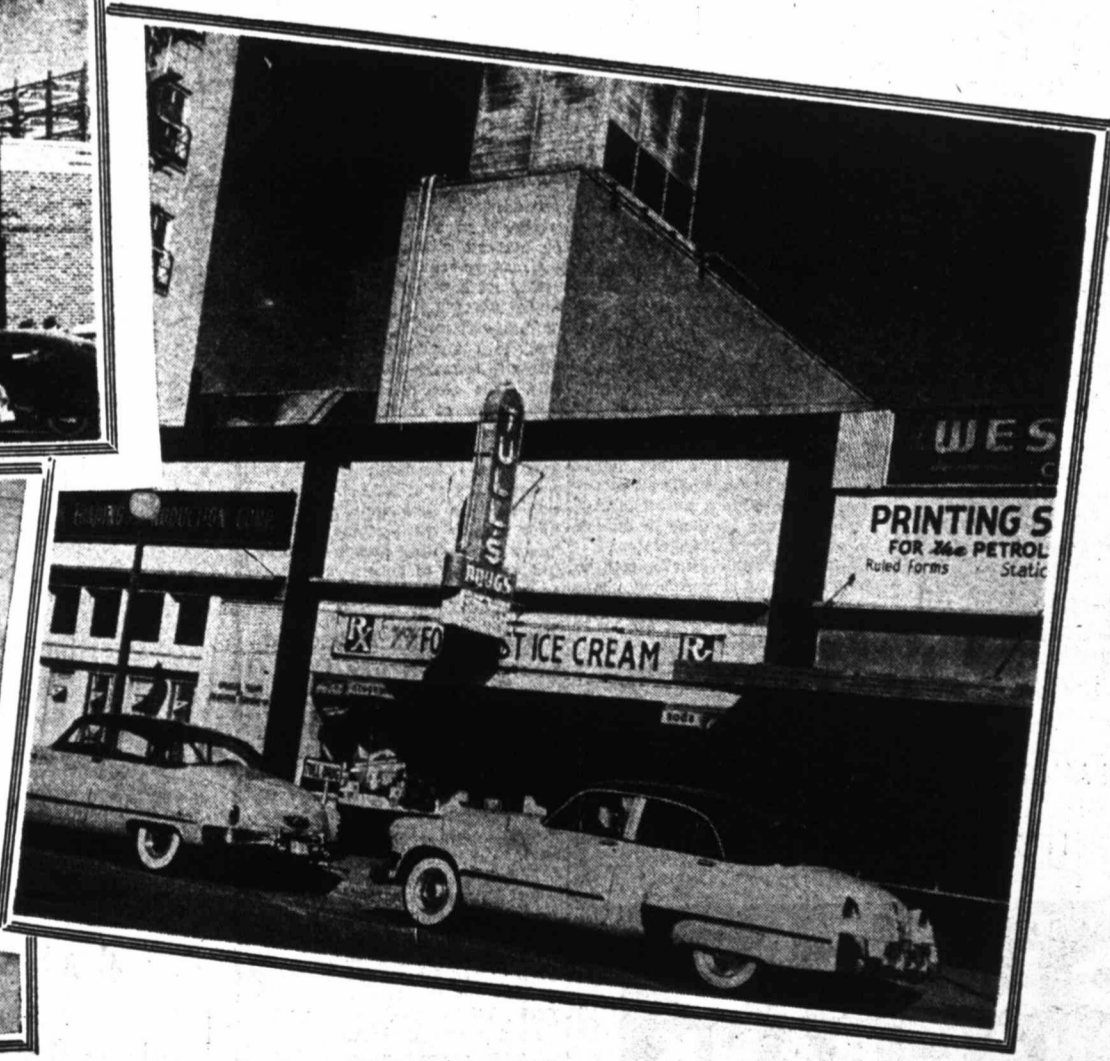
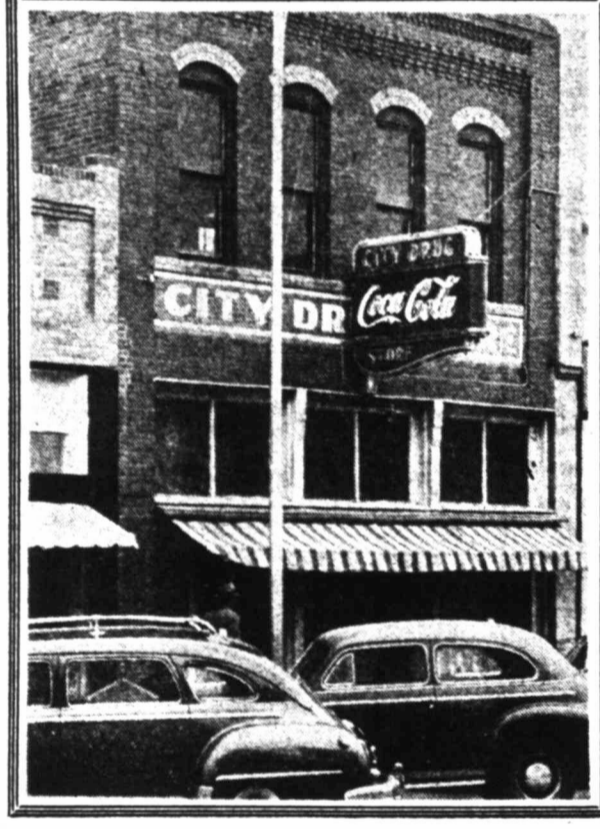
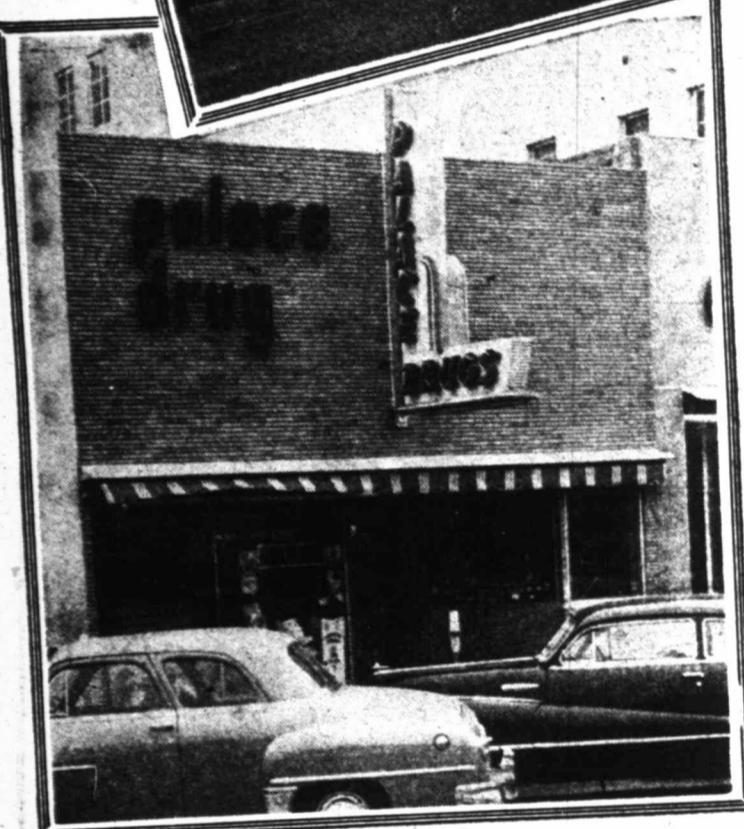
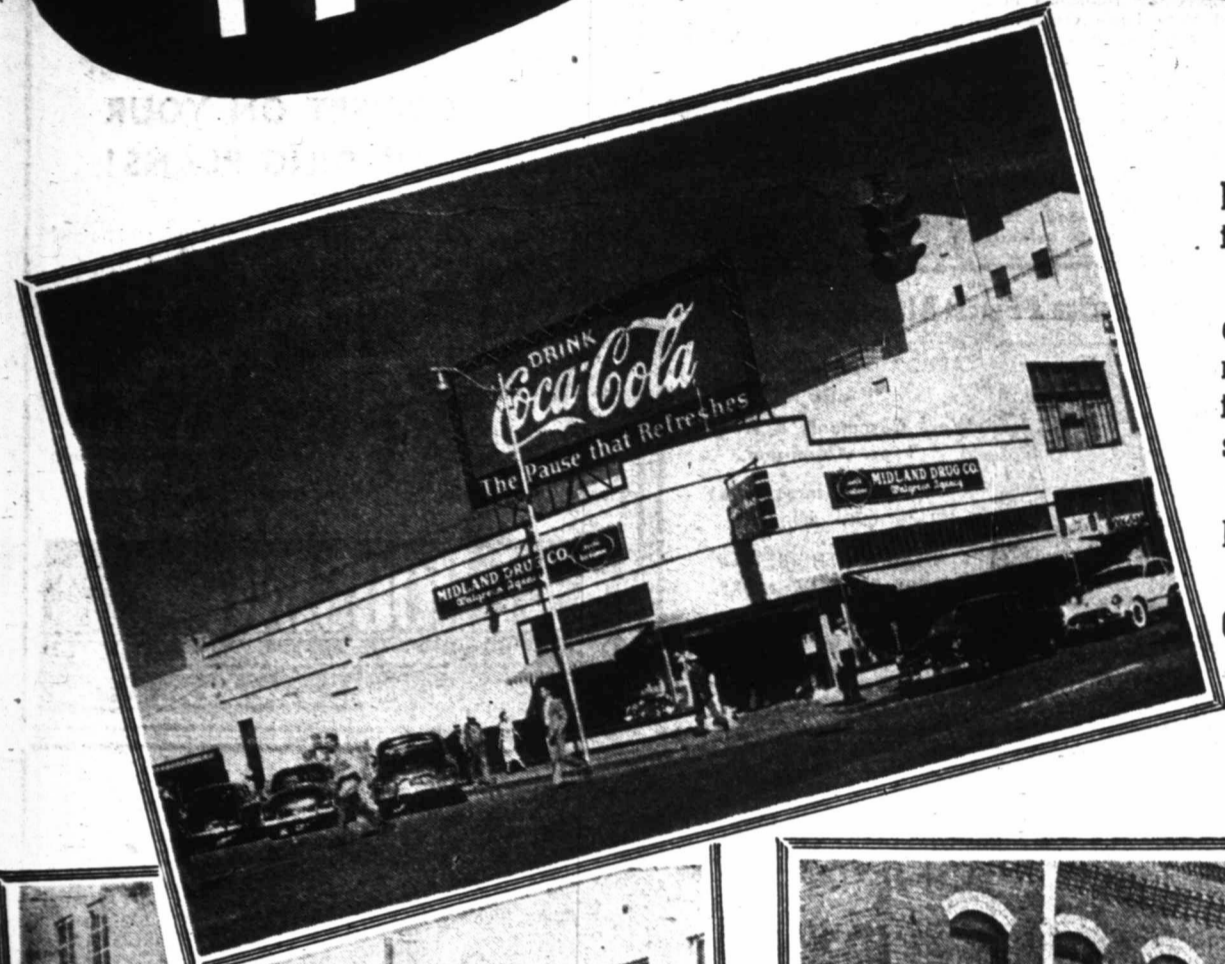

THE MIDLAND STORY
KNOW . . . MIDLAND!
SELL . . . MIDLAND!
BUILD . . . MIDLAND!

This and succeeding pages are sponsored by leading citizens, businessmen, and organizations in cooperation with The Reporter-Telegram as an expression of confidence in the future of Midland.

- A & L Lumber Co.
- The Allen Co.
- Allied Commercial Services
- American Beauty Salon
- Avery Radio & Speedometer Service
- The Avery-Stanford Co.
- Banner Dairies
- Basin Drilling Corp.
- Basin Supply Co.
- Beauchamp's
- Floyd O. Boler—Insurance
- The Borden Co.
- The Boyce Co.
- Broadway Motors
- Brown's Grocery
- Brown's Magnolia Service
- Buddy's Flowers
- Caffey Appliances Co.
- Cameron's Pharmacy
- Castlemann & O'Neill
- City Drug Store
- Cleveland's Grocery
- Colbert's
- Continental Oil Co.—(Hub King)
- R. B. Cowden
- Cox Appliance Co.
- Crawford Coffee Shop
- Crawford Hotel
- Culbertson & Irwin, Inc.
- Dunagan Sales Co.
- Dunlap's
- Lee Durrell & Co., Insurance
- Ellis Funeral Home
- Erskine Motors
- Chas. R. Ervin—Real Estate
- Ever-Ready Auto Service
- Farmer's Co-op Gin
- Fashion Cleaners
- Fashion Salon
- The First National Bank
- The Fitzgerald Co.
- Furr's Super Market
- Grammer-Murphy
- H & H Food Store
- Miles Hall Buick Co.
- Hargrove Motor Co.
- Hartson-Bowell Agency—Insurance
- Heath Plumbing Co.
- Hi-D-Bo Drive Inn
- Higginbotham-Bartlett Co.
- Hins Business College
- H. W. Richard Hinkle
- Honolulu Oil Corp.
- Houch's Jewelry
- J. H. Hughes, Jeweler
- J. F. S. Ranch House—Fine Foods
- Johnson News Agency
- KCBS
- KJBC
- K & K Tire Co.
- Key & Wilson—Insurance
- Carl E. King Drilling Co.
- Kingsway Courts
- Kruger Jewelry Co.
- Lamb's Super Service
- Ralph Lowe
- M & M Production Co.
- Guy Mabee Drilling Co.
- Mackey Motor Co.
- Mack's Chevron Service
- Mayes Electric Co.
- McClintic & Petroleum Bldg.
- Roy McKee Insurance Agency
- E. M. Metcalf, Inc.
- Midland Brake Service
- Midland Concrete Co.
- Midland Co-op Marketing Association
- Midland Drug Co.
- Midland Federal Savings & Loan Assn.
- Midland Floral Co.
- Midland Hardware & Furniture Co.
- The Midland Hotel
- The Midland National Bank
- Midland Studio & Camera Shop
- Midland Tire Co.
- Mid-West Electric Co.
- Midwest Glass & Paint Co.
- Frank Miller Studio
- Mims & Stephens
- Murray-Young Motors, Ltd.
- The Neely Agency
- Neill's Sheet Metal Co.
- Palace Drug Store
- Park Inn Cafe
- Fauline's Nite Shop
- Pearl Beer Distributing Co.
- J. C. Penney Co., Inc.
- Dr. W. G. Fette-way—Optometrist
- Phillips Electric Co.
- Pieper's Appliance Co.
- Fine Office Equipment Co.
- Pipkin's Piggy Wiggly
- Plamor Bowling Lanes
- Flyant Sign Advertising
- Resthaven Memorial Park, Inc.
- Reynolds Engraving Co.
- Rockwell Bros. & Co.
- Rotary Engineering Co., Inc.
- S & Q Clothiers
- Shell Oil Company
- Shepard Roofing Co.
- Simmons Paint & Paper Co.
- Snowwhite Bakery
- Snowwhite Laundry
- Stanford Furniture Co.
- F. W. Stonehocker Construction Co.
- Tallorfine Clothes, Inc.
- Texas Electric Service Co.
- Anton Thies—Magnolia Distributor
- Triangle Food Market
- Tull's Drug
- The United, Inc.
- United Tile Co., Inc.
- W. W. Virtue, Inc.
- Western Appliance Co.
- Western Auto Associate Stores
- Western Clinic-Hospital
- The Western Co.
- Carl Westlund, Inc.
- West Texas Brick & Tile Co.
- West Texas Gas Co.
- West-Tex Food Mart
- West Texas Kitchen Mart
- Whitson Food Store
- Wilkinson-Foster Building
- Wilson Dry Goods
- F. W. Woolworth Co.
- W. A. Yeager
- Yucca-Ritz-Tower-Rex and Chief Drive-in Theaters
- Zephyr Transfer & Storage

Know MIDLAND . . . Sell MIDLAND . . . Build MIDLAND

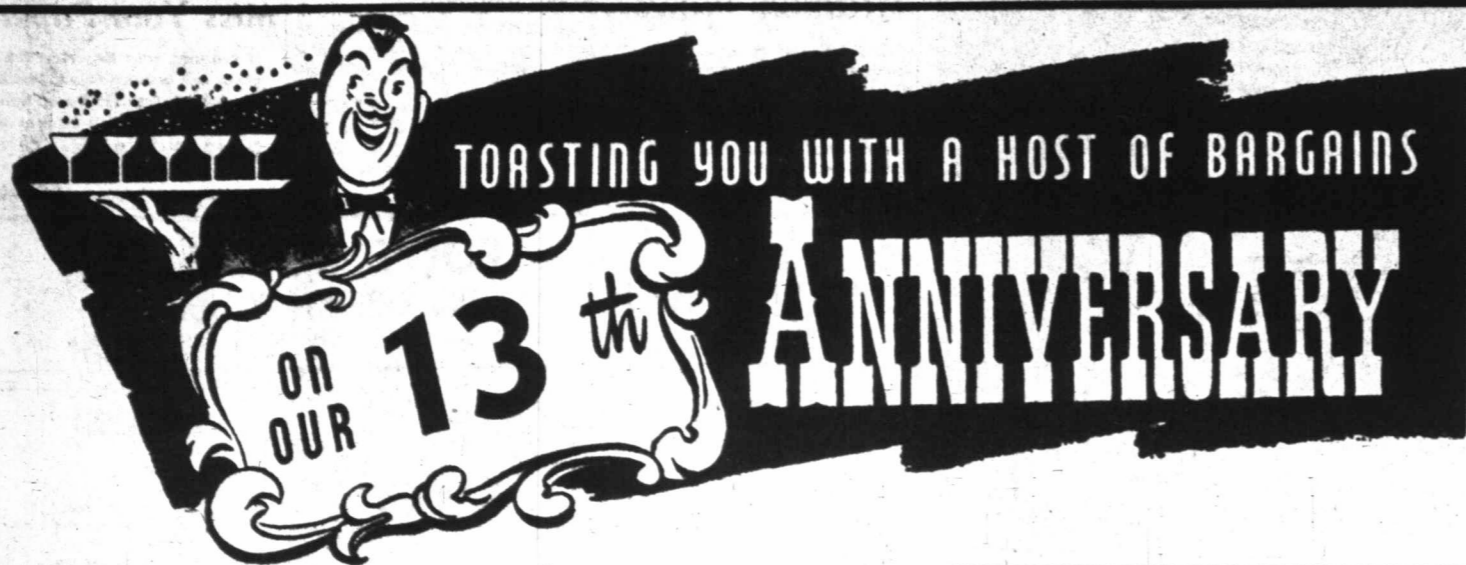

TOASTING YOU WITH A HOST OF BARGAINS

ON OUR **13th** ANNIVERSARY

• • • HOME DRUGS • • •

ALKA-SELTZER 60c value	49c
BROMO SELTZER 60c value	49c
MILK OF MAGNESIA PHILLIPS—50c value	39c
RUBBING ALCOHOL NORCOHOL—60c value	43c
BARCENTRATE \$1.40 value	\$1.09
AMPHOJEL \$1.50 value	\$1.09
KIDNEY PILLS DeWITTE—100 pills—\$1.20 value	79c
BILE TABLETS CAROID—100 tablets—\$1.20 value	89c
HINKLE'S PILLS 100 pills—40c value	29c
ANACIN TABLETS 100 tablets	89c
BAYER ASPIRIN 100 tablets	59c

• • • SPECIAL BARGAINS • • •

WASTE BASKETS ALL METAL—\$1.00 value	49c
FAST DRY TOWELS CANNON	79c
WASH CLOTHS	17c
DISH RAGS	8c
HUCK TOWELS	79c
CHOCOLATE COVERED CHERRIES MAXIE—1 pound	69c
HOMEMAID MINT PATTIES 1 pound	59c
COTTAGE CHOCOLATES KITCHEN FRESH—1 pound	89c
SMOKING STANDS	\$4.95
ASH TRAYS 75c value	49c
SNACK TRAYS \$1.00 value	69c
NYLON BATH BRUSH \$1.25 value	98c

ELECTRICAL HOUSEHOLD APPLIANCES

ELECTRIC IRONS



\$13.95 GENERAL ELECTRIC	\$11.95
\$9.95 GENERAL ELECTRIC	\$8.95
\$14.95 SUNBEAM	\$12.95
\$18.95 G. E. STEAM IRON	\$16.95
\$17.95 CASCO STEAM IRON	\$15.95

Now is the time to buy household electrical appliances — before the proposed 20% Federal excise tax is levied against these items. Buy them now at a big saving!

ELECTRIC TOASTERS

\$23.00 TOASTMASTER	\$20.95
\$26.50 SUNBEAM TOASTER	\$24.95
\$19.50 ARVIN TOASTER	\$17.95
\$23.50 G. E. TOASTER	\$21.95
\$16.95 K. M. TOASTER	\$14.95
\$27.95 WAFFLEMASTER	\$24.95
\$29.75 ARVIN ELECTRIC CLOCK	\$24.95
\$28.95 CAMFIELD Auto. Percolator	\$26.95
\$10.95 REX RAY WAFFLE IRON	\$8.49



Mix Master

New Model

\$39.95

\$46.50 Value

\$29.75 UNIVERSAL COOKOMATIC	\$27.50
\$16.95 DOMINION Auto. Percolator	\$14.95
\$37.50 SUNBEAM COFFEE MAKER	\$33.95

2 New Models

NESCO ELECTRIC ROASTERS

\$79.95 NO. 129 ROASTER	\$74.95
\$59.95 NO. 136 ROASTER	\$49.95
\$6.00 ROASTER PAN SETS	\$3.95
\$26.95 ROASTER CABINETS	\$22.95

ELECTRIC RAZORS

\$24.50 SCHICK 20	\$21.95
\$26.50 SHAVE MASTER	\$23.95
\$25.50 REMINGTON DELUXE	\$22.95
\$17.50 SCHICK COLONEL	\$14.95
\$22.50 SCHICK SUPER	\$19.95

F2.7 EASTMAN 8 mm CAMERA	\$49.50
F2.5 REVERE 8 mm CAMERA	\$49.50
F6.3 EASTMAN FOLDING CAMERA	\$23.95
F4.5 ARGUS 35 mm CAMERA	\$23.95
\$75.00 ARGUS 35 mm PROJECTOR	\$49.95

CAMERON'S *Rexall* PHARMACY

Filling Prescriptions is the Most Important Part of our Business — Phone 1882 — Downtown Midland

CAM-WORTH *Rexall* DRUGS

Home Drug & Household Needs — Phone 2286 — 1405 No. Big Spring

4 BIG DAYS!!

Sunday—Monday—Tuesday—Wednesday

at **CAMERON'S**

and CAM-WORTH DRUGS



A. E. CAMERON

This Is Cameron's 13th Anniversary "Appreciation" Sale

We have chosen this way to express our appreciation to you good folks of Midland and West Texas for your patronage over the past 13 years. We have endeavored at all times to sell good quality merchandise at the most reasonable prices possible, and the fine business we have enjoyed is evidence of your appreciation of our efforts.

Only the most pure and freshest of ingredients go into prescriptions filled by us, and a pharmacist is on duty at all hours to serve you.

A. E. CAMERON

UNIVERSAL ELECTRIC BLANKETS

Regular \$54.95	Double Blanket, Dual Control . . \$49.95
Regular \$49.95	Double Blanket, Single Control . . \$43.50
Regular \$42.50	Single Blanket, Twin Bed Size . . \$37.95

• • • HOME NEEDS • • •

Combination Syringe \$2.95 value	\$3.45
Fountain Syringe \$2.50 value	\$2.95
Hot Water Bottle \$2.00 value (3-year guaranteed Kantleek syringes and bottles)	\$2.49
No. 15 Nasal Atomizer \$1.75 value	\$1.39
Snugfold Fountain Syringe \$3.00 value	\$2.49
SoJourn Fountain Syringe \$4.00 value	\$3.49
Massengill Powder \$1.00 value	79c
Ortho Jelly or Cream \$1.69 value	\$1.39
Klenzo Facial Tissue 300's	3 for 69c
Roll Cotton 60c reel	49c
Cotton Balls 60c value	47c
Band-Aids 35c size	29c
Tooth Brushes ALL BRANDS—50c value	43c
Dermetics SA Cleanser \$1.50 value	\$1.00
Dermetics Nite Emollient \$2.00 value	\$2.00
Cheramy Skin Balm \$2.00 value	\$1.00
Bobbi Pin-Curl \$1.25 value	98c

• • • CAMERAS • • •

\$66.50 Value—Case and Flash	ARGUS C3 \$59.50
\$59.50 Value	ARGUS 21 \$54.95
\$14.89 Value	ARGUS 75 \$13.40
\$49.95 Value	ARGOFLEX EF . . . \$44.95
\$39.95 Value	ARGOFLEX 40 . . . \$34.95

4-PIECE WRATCHET SCREW DRIVER SET

SALE PRICE **98c**

6-IN-1 COMBINATION Hammers and Screw Drivers

SALE PRICE **79c**

PIPES

Regular \$3.50 Value **KAYWOODIE \$2.98**

Regular \$5.00 Value **KAYWOODIE \$3.98**

Regular \$7.50 Value **KAYWOODIE \$6.49**

Regular \$10.00 Value **KAYWOODIE \$7.98**

ONE ASSORTMENT OF PIPES, Values to \$5.00 **\$1.49**

Ronson Lighters

10% Discount

On Our Complete Selection of Models

Regular \$7.15 **RONSON Less 72c 6.43**
Neff Lighter SET 2.95

Kitchen Cutlery Set

A Practical 6-Piece Set, Valued at \$4.75

SALE PRICE **\$3.49**

VITAMINS

3.50 Unicap, Upjohn, 100's \$2.67	
\$1.20 Dicalcium Phosphate, 100's	98c
\$5.00 Theromins, Therapeutic formula, 50 for	\$3.49
\$1.25 Hadacol	98c
\$3.50 Hadacol	\$2.98
\$1.00 Zyrone	79c
\$5.00 Plenamins	\$3.69
\$5.95 Bezel B Complex	\$4.95
\$1.49 Thiamine Chloride Vitamin B-1, 10 Mgm	98c
Thiamine Chloride Vitamin B-1, 25 Mgm, 100's	\$2.69
Thiamine Chloride Vitamin B-1, 50 Mgm, 100's	\$3.79
\$1.50 Isonized Yeast	\$1.29
100 Panovite Vitamins and Minerals	\$3.49

The Washington Merry-Go-Round

By Drew Pearson

Drew Pearson says: Chief Justice Vinson backed by GOP senator as secretary of State; Probe of underworld income-tax returns could lessen crime; Tony Accardo's taxes reviewed.

WASHINGTON — GOP backing for Chief Justice Fred Vinson as secretary of State if and when Dean Acheson resigns was indicated at a private luncheon gathering by no less than GOP Senator Owen Brewster of Maine last week.

Brewster's statement is significant because it happens to coincide with some backstage talks among Democrats—namely, elevating Acheson to the Supreme Court and replacing him with the chief justice.

What the Republican senator from Maine told the Harvard Alumni Luncheon Club in Washington was: "I advocate replacing Dean Acheson with Chief Justice Vinson and I made a pilgrimage to the White House to discuss it with Mr. Truman. I also discussed it with Justice Vinson. The Republican Party as a whole would be solidly behind this proposal."

"As I said," continued Brewster, "I talked to Mr. Truman, of whom I am very fond, and he put on his humility act which he does so well. Both the President and Mr. Vinson listened carefully. I understand that Mr. Vinson is number one on the list if Secretary Acheson resigns, and that Mr. Vinson would accept if asked."

"If Justice Vinson came in and dug us out of the hole we are in and stopped the threat of war I would not care if it would build him up as a successor to Mr. Truman. He would deserve to be President if he did that."

ESCORTED • ALL EXPENSE TOURS

"the finest in travel"

- EASTER MEXICO
- KENTUCKY DERBY
- summer tours
- EUROPE
- SOUTH AMERICA
- CANADIAN ROCKIES
- ALASKA

Cruises—Steamer Passage
Airplane Tickets

Complete Travel Service
CALL OR WRITE

W. Arthur Strain
TRAVEL SERVICE

In the Mercantile National Bank
ST-2780 DALLAS

30% Current Dividend Savings

FARMERS Insurance Policy
Saves Money

Compare Farmers Auto Insurance
... for Low Cost Premiums
... for Broad Coverage Protection
THEN you will see why over One Million car owners are insured with Farmers.

Save Your local District Agent is authorized to handle claims as soon as reported. Policyholders receive immediate service plus prompt payment.

See Stanley 'Andy' Gump
701 N. Big Spring—Phone 3551

FARMERS INSURANCE EXCHANGE
We are the largest writers of automobile insurance west of the Mississippi.



BOB GRUBB Triangle Food Market "SCRUTIE" SKAGGS
SOUTH "A" AT MISSOURI SERVICE PHONE 280
7AM TO 9PM Open Nights - Sundays EVERY DAY

representative of the Central Executive of the U. E., Julius Emspak, delivered a short report in which he proved how the aggressive policy of the U. S. government, carried out in the interests of monopolies, is loading more and more burdens upon the shoulders of the American people.

The broadcast then dramatically continued: "A great silence falls upon the conference hall. The chairman calls upon the delegate to the Second World Peace Conference, Harold Ward (financial secretary of U. E. Local 108), who in his speech appeals to workers to fight for peace in a more active and energetic way . . ."

Underworld Taxes
About the biggest hoodlum in Chicago since Al Capone fell from power is Tony Accardo, who together with his partner, Jack Guzik, rules the most lucrative underworld in the U. S. A.

Sometimes known as Joe Battres, Accardo has a wife and three children, refers to himself as a betting commissioner, belongs to the powerful Mafia, transplanted here from Sicily, learned his "politics" as a guard to Al Capone and is suspected of having helped promote the St. Valentine's Day massacre in 1929.

What concerns Mr. and Mrs. John Q. Public about Tony Accardo, however, is not so much his career in Chicago, but the case history of a big-shot gambler who seems immune from income-tax investigation.

Accardo takes care to file a fairly large tax return. He remembers, no doubt, what happened to his old friend, Al Capone, who went to jail. But at the bottom of Tony's joint 1946 tax return, filed with his partner, Jack Guzik, is the notation of the Internal Revenue agent: "The partners refused to divulge the source of this income. Inasmuch as the partnership reports a substantial amount, the correctness of which is impossible to check, it is opined that further investigation is impracticable."

Tax Task Force
In other words, the Internal Revenue Bureau throws up its hands, takes whatever money gangster Accardo wants to give the Treasury and calls it a day. If any businessman did this, his books would be scrutinized for weeks, his safe deposit boxes watched, and he would be shadowed by T-Men.

However, the Treasury Department, partly because it has not been voted sufficient funds by Congress, partly because it is overwhelmed with work, has let many of the hoodlums' tax returns go virtually uninvestigated. If, on the other hand, the Treasury appointed a special tax task-force to scrutinize underworld returns, it would have a twofold effect:

1. This would bring money into the Treasury;
2. It would put the hoodlums under such constant scrutiny that their operations would, of necessity, become stymied.

Taking a closer look at Accardo's tax return, it is interesting to note that in 1949 he reported an income of \$134,207.54 from his partnership with Jack Guzik, plus \$33,472.12 from the Owl Club in Galumet City. However, he took deductions of \$1,620.31 for "contributions"; \$375 as interest on "Oak Park"; \$1,455.98 as taxes on "personal property"; \$177.50 as "other taxes"; \$247.35 as "loss from the Trotters Club"; Football Betting Revenue.

There is no way the Treasury can ascertain the accuracy of these or any other deductions, nor, as a matter of fact, the accuracy of Accardo's income, without putting a special squad of T-Men to work.

For instance, in 1948 Accardo reported the flat sum of \$60,000 as received from "various sources." It would appear on the surface that Accardo was merely guessing. The same year Accardo listed \$45,653.98 from the Owl Club and \$4,500 profit on the sale of the Illinois Simplex Distributing Company, a jukebox concern.

Accardo's other returns have followed a similar pattern, except that each year he has made progressively more money. In 1942, for instance, he reported a net income of \$8,103.08 compared with his net income in 1948 of \$162,633.52. Going all the way back to 1940, Accardo's income was not only lean but interesting. He reported \$9,500 as "miscellaneous income re betting, baseball, football, hockey, etc."

This is a typical case history of what the Treasury is up against in collecting taxes from the underworld; also what could be done in wiping out the underworld if a special tax force were organized to investigate the hoodlums.

United Electrical Workers
The United Electrical Workers' Union now is so pro-Communist that it recently admitted two Russian newsmen but simultaneously barred the American press from a meeting in Chicago.

As a result the only news of the meeting was broadcast over Radio Moscow. Quoting two Russian writers named Filippov and Rassadin, the Soviet broadcast reported: "The

representative of the Central Executive of the U. E., Julius Emspak, delivered a short report in which he proved how the aggressive policy of the U. S. government, carried out in the interests of monopolies, is loading more and more burdens upon the shoulders of the American people.

The broadcast then dramatically continued: "A great silence falls upon the conference hall. The chairman calls upon the delegate to the Second World Peace Conference, Harold Ward (financial secretary of U. E. Local 108), who in his speech appeals to workers to fight for peace in a more active and energetic way . . ."

"An elderly man rose to his feet," the Moscow narrative went on. "He reported that at the works where he is employed, the management has recently increased even more the speed of the conveyor belt. It is becoming increasingly difficult to work, and workers are so worn out at the end of the day that they are hardly strong enough to get home," he said. He called upon the workers to fight against the sweated labor system and against the increase of the work week."

Perhaps the United Electrical Workers prefer to join the starved slave labor of Russia.



UNDER BROTHERHOOD'S BANNER—Hollywood star Virginia Mayo stands up for brotherhood alongside the official poster of National Brotherhood Week. She is one of a long list of prominent people helping to promote this annual observance, sponsored by the National Conference of Christians and Jews.

+Rankin News+

RANKIN—Mr. and Mrs. W. H. Holcombe of Peecos were Rankin visitors last week. Holcombe, who was with the First State Bank of Rankin many years, has been with the Security State Bank in Peecos the last seven years.

Joe Midkiff, son of Mr. and Mrs. Tyson Midkiff, received an eye injury Monday while at work in the Benedum Field. He was taken to Midland for treatment and the injury is not thought to be serious. He is reported to have been hit in the eye with a bolt.

Mr. and Mrs. Franklin Eades and two children of Snyder visited Mr. and Mrs. A. P. Eades recently.

Mr. and Mrs. W. A. Hudson were San Angelo visitors Tuesday. In El Paso for the livestock show are Mr. and Mrs. Walton Herral, Amarillys and Linda; Jamie Shipp, Mrs. Lloyd Yocham and Mac; Mr. and Mrs. Ed Guy Branch, Carolyn and Mona Sue.

A. F. Eades, who suffered a heart ailment at his home Monday, was reported somewhat improved Wednesday.

Mr. and Mrs. Hamp Carter spent Monday in San Angelo.

Mrs. D. O. McEwen led the recent "World Day of Prayer" meeting in the Methodist Church. The theme of the program was "A Time Apart," with Mrs. R. H. Johnson, Mrs. D. S. Anderson and Mrs. E. C. Higday taking part.

Read The Classifieds.

DR. BREDEHOFF IS PARTY HONOREE

RANKIN—Mr. and Mrs. S. H. Boyd gave a party in their home recently honoring Dr. J. C. Bredehoff.

Those attending were Mr. and Mrs. W. A. Hudson, Mr. and Mrs. R. L. Bell, Mr. and Mrs. R. O. White, Mr. and Mrs. Hamp Carter and Miss Holman.

Miss Your Paper?

If you miss your Reporter-Telegram, call before 6:30 p.m. weekdays and a copy will be sent to you by special carrier.
PHONE 3000

FOOT SPECIALIST
DR. VIRGINIA Y. JOHNSON
306 N. Main CHIROPODIST Phone 856

Flowers
show you REMEMBERED
Midland Floral Co.
1705 W. WALL Phone 1286
MIDLAND'S Leading FLORISTS

PRICES STILL LOW

TERMS STILL EASY!

No run-away prices at White's! We've kept them down-to-earth with careful advance buying and quantity purchases at savings we pass along to you! Buy the furniture you want NOW . . . on our friendly credit plan!
TAKE A LONG TIME TO PAY!

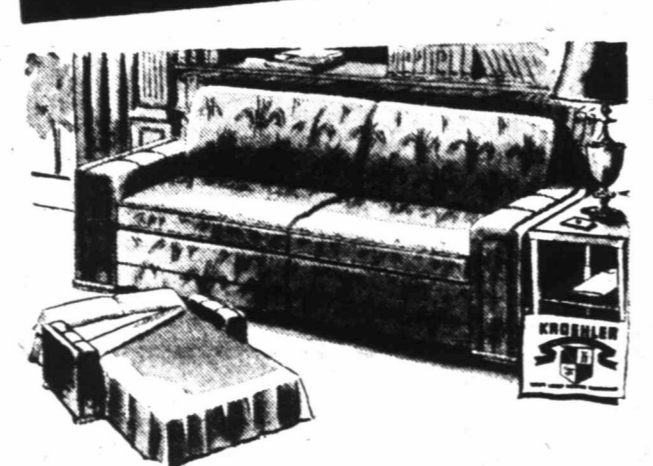

Kroehler Daveno Bed

These modern creations by Kroehler are the latest work in living room furniture. Though they fold out into a comfortable double bed with innerspring mattress, it is impossible to believe that they are not strictly living room suites. You'll delight in the fine quality construction and the beautiful all-wool frieze cover. They're styled for the modern home that makes use of each inch of space. As a piece of living room furniture they're up-to-date . . . as a double bed they're extremely comfortable. Come in and let us show you just how they operate.

\$249⁵⁰
\$37.50 Down -- \$5.00 Weekly

Innerspring Mattress and Coil Springs

Regular \$54.90

Doing our feature Bedroom sale we have made it possible for you to purchase this fine Innerspring Mattress and resilient Coil Spring for an amazingly low price. The Mattress has 180 resilient coil springs with a heavy ACA ticking and carries a 12-month guarantee. The steel coil spring is extra heavy steel base with Helical tied coil springs, and comes equipped with the handy stabilizers for lasting comfort. Replace your old mattress and spring with one of these sets while they are still available, at this special price during our Bedroom Sale Week.

\$49⁵⁰
\$5.00 Down -- \$1.25 Weekly

WHITE'S
AutoStores
THE HOME OF GREATER VALUES

207 W. Wall FURNITURE DEPARTMENT Phone 1644
Mezzanine Floor

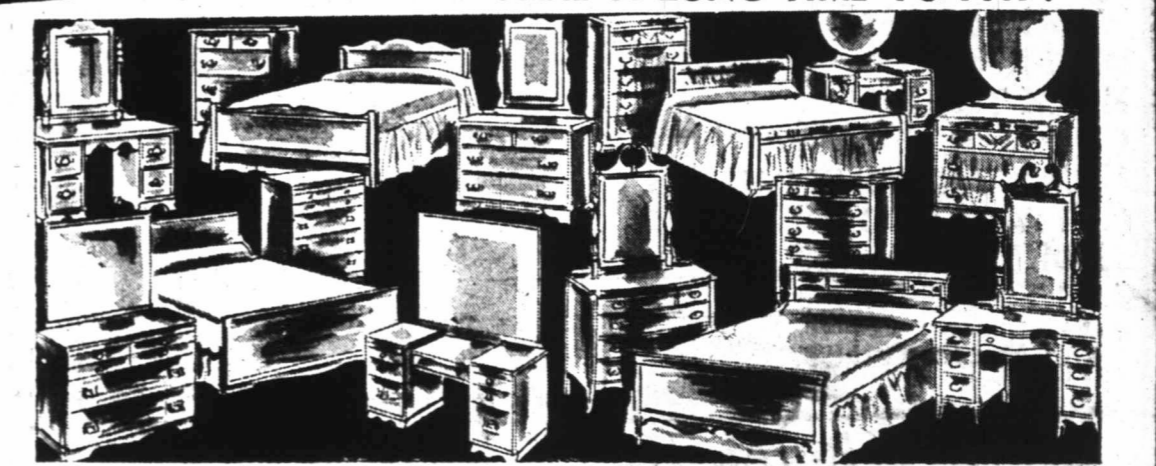

Outstanding Bedroom Suites at Huge Savings!

4-PIECE Solid Oak Suite
Regular \$198.50
This Bedroom Suite is made of SOLID OAK and comes in two finishes, either a Bronze Walnut, or Lime Oak. Suite consists of full size panel bed, large vanity with plate glass mirror that measures 36 x 38, a large five drawer chest and vanity bench. See this suite early and take advantage of this great savings. WHITE'S is offering this week.

\$179⁰⁰
\$27.00 Down -- \$3.25 Weekly

4-PIECE Solid Oak Suite
Regular \$179.50
A genuine solid oak Bedroom suite consisting of Bed, Chest, Vanity and Bench. In Western Styling this suite is made for years of rugged wear, and with its CARAMEL color finish it is waterproof and liquor proof. The Bed is full size, the Chest is four drawer and equipped with center drawer guides, the Vanity is 6 drawer and has center guides.

\$169⁰⁰
\$25.50 Down -- \$3.50 Weekly

4-PIECE Lime Oak Veneer
Regular \$198.50
The Buy of the Week in Modern bedroom furniture. This suite is dust proof and has center drawer guides throughout, finished in a beautiful tru-grain lime oak—modern as tomorrow. Suite consists of Vanity with large 36 in. square mirror, a four drawer chest with ample room for storage, a modern full size panel bed, and an upholstered vanity Bench.

\$179⁰⁰
\$27.00 Down -- \$3.75 Weekly

5-PIECE Twin Bed Suite
Regular \$169.50
If you're in the market for a Bedroom Suite with Twin Beds see this suite early for we have only one of these to go at this price. Finished in Blonde Walnut this suite has the style and quality of far more expensive suites. Vanity has a huge plate glass mirror that gives full view, the chest is four drawer with plenty of storage space, the Beds are Modern with low Head and Foot boards, and the vanity bench is upholstered in long wearing tapestry — a Smart Set, and a Smart Buy.

\$149⁰⁰
\$22.50 Down -- \$3.00 Weekly

5-PIECE La Fiesta Suite
Regular \$198.50
The Bedroom Suite from the La Fiesta Ensemble — made of solid Hardwood and finished a Saddle Tan, this is an exceptionally good buy in Bedroom furniture. Suite consists of full size bed with steel rails for added strength, and a four drawer chest with the handy velvet lined jewelry tray in the top drawer, and for the fifth piece a convenient one drawer Bedside table. This suite slightly scratched, but well worth the price asked.

\$169⁰⁰
\$25.50 Down -- \$3.50 Weekly

6-PIECE Twin Bed Suite
Regular \$279.50
America's No. One Veneer, Modern Oak, with the everlasting DuPont Finish. Center drawer guides and dust proof this suite is made for lasting beauty. Its finish and workmanship both inside and out gives proof of the fine quality evident in this up to date modern suite. Vanity has large plate glass mirror, the two twin size beds are Hollywood style with the low modern footboard, the chest is four drawer with the hide-away-type drawer pulls, and the nite stand is one drawer with plenty storage space. We have just the one suite for this amazingly low price so see it early.

\$249⁰⁰
\$37.50 Down -- \$5.00 Weekly

4-PIECE Lime Oak Veneer
Regular \$189.50
A Lime Oak Suite consisting of full size panel bed, vanity with large plate glass mirror, a four drawer chest, and the vanity bench. Its Modern styling, its Dust Proof compartments and center drawer guides makes this suite one of the most popular suites in demand today. Finished in a very brilliant Lime Oak, with its 34" full view mirror puts this suite in the higher price bracket. See it today.

\$169⁰⁰
\$25.50 Down -- \$3.50 Weekly

4-PIECE Walnut Suite
Regular \$89.95
Made of Solid Hardwood this suite is made for rugged service. Finished in a gleaming Walnut it consists of Desk type Vanity with round mirror, a roomy four drawer chest, full size panel bed, and vanity bench. If you can use a smaller suite see this suite early, for at this amazingly low price you can afford to furnish that spare Bedroom for the coming summer months.

\$79⁰⁰
\$12.00 Down -- \$1.75 Weekly