



SENIOR PLAY OPENS THURSDAY NIGHT—The Senior Class of Midland High School will present the play, "Icebound," Thursday and Friday nights at 8 o'clock in the high school auditorium. Included in the cast are, left to right, seated, Tony Dunagan, Beverly Keisling and Mary Jo Hejl and, standing, Marijann Forrest and Mary Neill.

Detach the beater from your electric mixer immediately after using it; wash, dry and replace at once. Clean the entire mixer with a damp cloth. It's important not to let water or juice get into any part of the mixer's motor.



Do you suffer from hot flushes, nervous tension, upset emotions—due to functional change of life (38 to 52 years)—that period when fertility ebbs away, when symptoms of this nature may often betray your age? Start taking Lydia E. Pinkham's Vegetable Compound to relieve such symptoms. No other medicine of this type for women has such a long record of success. Taken regularly, Pinkham's Compound helps build up resistance against such middle-age distress. A great medicine made especially for women. The women's friend! NOTE: Or you may prefer Lydia E. Pinkham's TABLETS with added iron.

LYDIA E. PINKHAM'S COMPOUND

10% Down Lowest Carrying Charges

HAMMOND ORGANS

\$1,285.00 f.o.b. Factory and up
SALES & SERVICE



Next to Post Office Established Midland 1923

Only *Elizabeth Arden* offers a Choice
in Home Permanent Waves...



Pin Curl Permanent. As fast and easy as setting your hair. Includes Spun-Cream waving lotion, special alloy Bob-pins (exclusive with Elizabeth Arden) that cannot discolor or harm hair... Curlstick, Curlcap, Neutralizer, \$2.00 plus 24c Federal tax

Rod Curl Permanent. For the softest, longest-lasting wave imaginable. It is the most perfect wave for all types of hair... all lengths of hair. Includes Spun-Cream waving lotion, Rod Curlers, Blue Grass Shampoo, Hair Pomade, Curlcap, Neutralizer, Cotton pads, \$3.50

Refills, \$1.65 plus 15c Federal tax plus 26c Federal tax

both with oil-rich Spun-Cream waving lotion

Whether you buy the pin curl or the rod curl permanent, this is the amazing lotion that makes an Elizabeth Arden wave completely different...so safe...so easy...so like naturally curly hair! Beautifying oils are actually spun (homogenized) into the unique basic lotion. It conditions the hair!



- Blue Grass Cream Rinse 1.50
- Blue Grass Brilliantine, with Atomizer 2.00
- Blue Grass Shampoo 75c - 1.25
- Blue Grass Hair Pomade 1.25
- Ardena Hair Lotion, for blondes and brunettes 1.50

Midland *Walgreen Agency* Drug Co.

SOCIETY

THE REPORTER-TELEGRAM, MIDLAND, TEXAS, MARCH 15, 1961—3

Community Theater Gives 'Hasty Heart'

Is sorrow born in the hasty heart? That is what a lonely Scottish soldier believed until a hospital nurse Burma taught him the meaning of love and friendship in the Community Theater's production of "The Hasty Heart" which opened Wednesday night in the City-County Auditorium.

warming comedy with deeply moving sentiments.

The story is of some tough soldiers and a tender nurse who break through a stubborn Scottish sergeant's fierce pride to teach him how to give and take friendship for the first time in his lonely life. The characters were drawn from the author's own wartime experiences.

Dixon Plays Scot Soldier

Charles Dixon plays the part of Sgt. Lachlan MacLachlan, the bitter Scottish soldier, with the sympathy and understanding necessary for such a difficult role. His portrayal was a job well done even including the Scottish accent.

Virginia Dunagan gave her usual heartwarming performance of the British hospital nurse who accepts a proposal of marriage from a man she knows has only a few weeks to live.

The parts of the soldier-patients, who could easily be called representatives from the United Nations, were played with the ability of experienced actors and gave a light-hearted humorous air to the play throughout the three acts.

Cast Named

Howard E. Davis played the part of Yank, the easy-going Southerner who's stuck with a nickname that makes his blood boil. Davis will long be remembered for his excellent performance as the Yank who tried so hard to make friends with the Scottish sergeant and quoted the Books of the Bible when he lost his temper.

Others in the play were Jim Newman as Digger, the loud-mouthed and soft-hearted soldier; Llewellyn Hoey, as Kiwi, the cocky New Zealander; John R. Davis, Jr. as Blossom, the Basuto tribesman who can't speak a word of English except his nickname and C. G. Cooper as Tommy, an irrepressible cockney. Wally Jackson plays the part of the colonel who has to tell Lucky he is not going to recover. The orderly is played by Fred Retter.

Observes Theater Month

"The Hasty Heart" was given in observance of International Theater Month. Theaters all over the world have been urged to emphasize the theme that "theater serves international understanding" during this month.

The play will continue through Saturday with performances at 8:30 p.m. each night in the City-County auditorium.

The Community Theater's next production will be "She Stoops To Conquer" which will be staged in the round late in April.

—M. P.

Carol Wilkinson To Give Recital

Homer Meek, Jr., will present Carol Ann Wilkinson in a piano recital at 7:30 p.m. Friday in the First Methodist Church. Carol is the 13-year-old daughter of Mr.



Carol Ann Wilkinson

and Mrs. J. P. Wilkinson, 1406 West Texas Street. She won a first division rating last year in the regional interscholastic piano contest.

Her program will be as follows: "Prelude in A Minor," "Prelude in C Minor," "Prelude in D Minor" and "Fugue in C Major," Johann Sebastian Bach; "Allegro Con Spirito" and "Allegretto Grazioso" from "Sonatina in C Major Op. 55, No. 3," Frederic Kuhlau; "Strange Man," "Winter-time (I)," "Winter-time (II)" and "Important Event," Robert Schumann; "Tis Raining," Homer Grunn; "Scottish Poem Op. 31, No. 2," Edward MacDowell, and "Minuet Op. 14, No. 1," Ignace Paderewski.

The public is invited to attend.

Andrews Girl Scouts Observe Anniversary

ANDREWS—Girl Scout Troops 3, 4 and 5 and local Brownie Troops observed the organization's 39th anniversary Tuesday in the Community Building.

Following a game and song period, a special collection was taken up for the Juliette Low World Fund. A Kaper chart with a bird theme also was presented to the group.

Leaders attending were Mrs. Ray Frazier, Mrs. Ray Knot, Mrs. J. D. Collingsworth, Mrs. Roy Brown, Mrs. A. L. Caspbeer, Mrs. C. G. Gerber, Mrs. Ralph Ramsey and Mrs. Derel Brewer. Approximately 50 Scouts and Brownies were present.

The radio vacuum tube first appeared in 1904.

in cooking...



WESTERN

women favor..

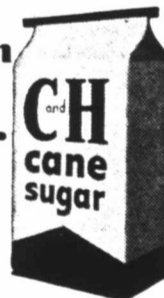

SUGAR AT ITS BEST!

Mr. Hull Presents Class Bible Lesson

The Rev. J. Marion Hull, pastor of the Bible Baptist Church, presented the lesson at the meeting of the Ladies Bible Class Wednesday in the church. The lesson was based on the Book of John.

Mrs. J. E. Jasper gave the public reading, also from the Book of John. Mrs. C. M. Woods was in charge of the nursery during the meeting. Others attending were Mrs. A. D. Morris, Mrs. R. L. Miller, Mrs. A. B. Smith, Mrs. J. L. Scott, Mrs. J. C. Blair and Mrs. J. Marion Hull.

Many Arabs and Jews grow beards out of deference to church law.

Junior Music Club Plans Bach Recital

The Bach Junior Music Club planned its all-Bach recital at a meeting Tuesday in the studio of Mrs. H. D. Williams, the group's teacher. The recital is scheduled for 7 p.m. Monday in the First Methodist Church.

Those taking part in the program were Betty Adams, Sharon Fink, Joan Kitley, Linda Merrill, Linda Murray, Annett Smith and Linda Smith. A period of listening to records closed the program.

Master Cleaners SAVES DELIVERY CHARGES

214 N. Colorado Street



just hatched for Easter



a dazzling collection of **Sailors & Bonnets**

for only 595

Nothing newer this Easter than the sailor and bonnet and we have them all in these fetching new hats in this very chic collection! Perch your new spring sailor smack above your eye-brow. Or—wear your new bonnet straight-on with interest centered at the flowered chignon back. It matters not a bit how you wear your sailor or bonnet—just as long as it flatters you! You'll choose your Easter hat from this Easter-timed collection!

Millinery Salon **Haynes**

For Your
Easter Table
Beautiful
CHINA
from
KRUGER'S

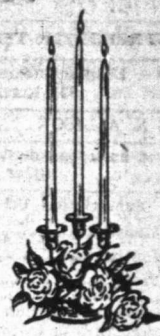

"GARDENIA"



Colorful, exquisite—designed to please the feminine heart

5-Piece Place Setting \$10.80
Pay as little as \$1. weekly



VICTORIA by Syracuse.
5-Pc. Place Setting \$7.85
Pay \$1. weekly



SHELLEDGE by Syracuse.
5-Pc. Place Setting \$4.30
Pay \$1. weekly



CORABEL by Syracuse.
5-Pc. Place Setting \$8.40
Pay \$1. weekly



SHERWOOD by Syracuse.
5-Pc. Place Setting \$9.25
Pay \$1. weekly



CASTLETON EMPIRE—a laurel wreath in heavenly blue centers every piece which is adorned with gold design of dainty field flowers in misty circles, its pearl embossed edge in blue, grey and yellow. Place Setting riched with gold. Place Setting of Five of Five Pieces.....

\$7.75
Pay \$1. weekly



CASTLETON DEVON—a delicate wreath in heavenly blue centers every piece which is adorned with gold design of dainty field flowers in misty circles, its pearl embossed edge in blue, grey and yellow. Place Setting riched with gold. Place Setting of Five of Five Pieces.....

\$7.75
Pay \$1. weekly

VARENNE CLINTON



Graceful garlands of small pink roses done in the best Theodore Haviland tradition enhance the sheer beauty of the china itself.

Garlands of spring flowers treated in soft shades of blue offset by rich ivory and gold.

5-Piece Place Setting \$12.95
Pay \$1. weekly

OPEN AN ACCOUNT IN 3 MINUTES
Pay as little as \$1 Down
Terms as low as \$1 Weekly
No Interest or Carrying Charges

Kruger
JEWELRY CO.

A GREAT NAME IN DIAMONDS

104 North Main

Midland, Texas

Reunion Rumored For Liz, Nickie

HOLLYWOOD—(AP)—Reports of a reunion between actress Elizabeth Taylor and Conrad (Nick) Hilton, heir to a hotel fortune, buzzed through the movie colony Thursday.

Frank Bogert, manager of the Thunderbird Hotel at Palm Springs, Calif., said the couple dined and danced there Monday night, held hands and kissed.

Miss Taylor, 18, divorced Hilton last January 30, testifying he abused and neglected her. They were married last May 6 and separated seven months later.

The couple could not be reached for comment.

JOYOUS COMFORT For Torturing, Burning Misery of PILE ITCH!

Here is a proved pile medicine developed in a great clinic, through 74 years of specialized practice. Used adjunctively on thousands of clinic patients. You can sit, stand, lie down, run or work, using famous Thornton Minor formula. Really quick palliative comfort for itching, burning misery. Use as directed. Thornton Minor formula is so effective we can say: "If it does not bring relief in 20 minutes, you should see a doctor." Get Thornton Minor pile formula today—ointment or cone form, in pre-wrapped plain package.

Jim King Plays For Promenaders Club

Mr. and Mrs. H. L. Hagler, Marie Nichols and Dixie Howell were hosts to the Promenaders Square Dance Club when it met Tuesday in the Midland Officers Club.

Jim King and his orchestra from Big Spring furnished the music. Callers were Tommy Whitley and Jimmy Peits of Big Spring, Dixie Howell and O. H. Blankenship.

Guests were Mr. and Mrs. Charles Reader, Mr. and Mrs. Richard Cherry, Mr. and Mrs. Ellison Tom, Mr. and Mrs. Price Street and Mr. and Mrs. S. C. Moore.

Other members present were Mr. and Mrs. O. P. Albright, Jr., Mr. and Mrs. Floyd Bell, Mr. and Mrs. O. C. Boswell, Mr. and Mrs. Emmet Bradberry, Mr. and Mrs. W. L. Brady, Mr. and Mrs. W. M. Gates, Mr. and Mrs. J. K. Doran, Mr. and Mrs. A. E. O'Neill, Mr. and Mrs. A. J. Olsen, Mr. and Mrs. L. W. Sappinfield.

Mr. and Mrs. Joe C. Smith, Mr. and Mrs. Ted Smith, Mr. and Mrs. R. C. Spivey, Mr. and Mrs. Dave Watson, Jr., Mr. and Mrs. A. P. McConnell, Mr. and Mrs. Robert E. Gross, Mr. and Mrs. Gilbert Blankenship, Jr., Mr. and Mrs. Lewis Bohn, Mr. and Mrs. A. W. Auguston and Mr. and Mrs. H. G. Brewer.

AAUW Group Reads Stories, Articles, Poems

The membership participation meeting of the American Association of University Women's Creative Writing Group was held Wednesday night in the home of Mrs. Suda Oles. Guests were Mrs. Tom Abernathy, Mrs. Ray Monkrell and Mary Lou Royer.

Mrs. Abernathy read the prologue to a Spanish novel which she is writing. Mrs. Ernest Sidwell read a short story and Mrs. Fred Wright, Jr. read a poem. A humorous article was read by Mrs. Leonard Swords and a feature article was contributed by Mrs. John S. Powell. W. T. Williams, father of the hostess, also was present at the meeting.

It was planned to have Shine Phillips, author of the book, "Big Spring," as a guest at the next meeting. Mrs. Sidwell will be the hostess.

Masts Give Easter Tea

Mrs. Henri Mast, Mrs. John Mast and Mrs. Clarence Mast were hostesses to approximately 65 friends at a tea Wednesday afternoon in Mrs. Henri Mast's home.

The Easter motif was carried out in a color scheme of green and lavender. Centering the table was an Easter egg tree and bunny arrangement. Mrs. Jack Walcher poured.

Other members of the house-party were Mrs. Hugh McCullough, Mrs. Bill Wood, Mrs. O. T. Bundy of Silverton, mother of Mrs. Clarence Mast; and Mrs. Oscar Rutledge of Floydada, mother of Mrs. John Mast.

Mrs. John Norris Gives Book Review

Mrs. John Norris reviewed the book, "The Far Side of Paradise," by F. Scott Fitzgerald at the Contemporary Literature meeting Wednesday in the home of Mrs. W. H. Carter.

Mrs. Norris gave the life of the author.

Others attending were Mrs. W. E. Cox, Mrs. Richard Stover, Mrs. Lee B. Park, Mrs. R. V. Hollingsworth, Mrs. S. M. Slesley, Mrs. Hugh Looney, Mrs. Charles Henderson, Mrs. Bourne and Mrs. R. O. Burkett. Mrs. C. E. Long, Jr., was a guest.

Justamere Club Has Luncheon, Bridge

The Justamere Bridge Club met Wednesday in the Ranch House for luncheon and bridge.

Mrs. Norman Dawson won high. Mrs. Betty Puckett, second, and Mrs. John Rhoden, Jr., third. Mrs. Charles Patterson was a guest.

Other members present were Mrs. Robert M. Barnes, Mrs. Robert G. Cobb, Mrs. Tom Cowan, Mrs. J. F. Gaines, Mrs. W. M. Johnson, Mrs. F. N. Littlejohn, Mrs. J. S. McNulty, Mrs. W. E. Nance, Mrs. Paul Ricker, Mrs. Nat Terry, Mrs. Harold Wilson and Mrs. J. M. Kendrick.

SOCIETY

THE REPORTER-TELEGRAM, MIDLAND, TEXAS, MARCH 15, 1951-5

Elections, Badge Work, Plans For Spring Highlight Meetings

Brownie and Intermediate Girl Scout Troops meeting Monday and Tuesday concentrated on badge work, electing officers and planning for Spring activities.

The members of Intermediate Troop 29 entertained their mothers Tuesday in the Little House. Guests were Mrs. Williams, Mrs. Kitley, Mrs. Studdert, Mrs. Thompson and Mrs. Adams.

Members present were Joan Kitley, Evelyn Price, Brenda Head, Billie Williams, Sally Taylor, Edna Studdert, Mary Ann Adams, and Helen Thompson.

Intermediate Troop 6 designed red trays and baskets in concluding work on the basketry badge. The girls began work on the cooking badge.

Mrs. Hynd Is Guest

Mrs. I. W. Hynd, cookie chairman for Troop 6, was a guest. Others present were Brenda Bottoms, Anne Brooks, Jackie Collier, Gail Crosby, Diana David, Nancy Forman, Barbara Horton, Ramona Hynd, Wanda Lea, Sally Lees, Zola Morgan, Carolyn McKnight, Gertie Ann Munger, Jane Neill, Jere Ann Price, Nancy Patterson, Sue Schneider, Patricia Wilkerson, Mrs. William C. Walker, leader, and Mrs. Charles Horton, assistant leader.

Plans for an Easter Egg hunt were discussed by Brownie Troop 28 in its Tuesday meeting.

Refreshments were served by the hostess, Carolyn Jones, to Florence Marberry, Ann Mast, Freddy McKinley, Marianne Melzer, Joan Partanen, Sonora Scott, Marjorie Walker, Anne Ward, Evelyn Schaffer, Lynn Ward, Jean Partanen, Mrs. J. O. Partanen, leader, and Mrs. Joe Ward, assistant leader.

Intermediate Troop 2 planned for an overnight party and the Girl Scout birthday celebration when it met Tuesday.

Those attending were Gwen Ann Davis, Eliza Jane Payne, Mary Louise Erskine, Ann Simmons, Sandra Shaw, Julia Marberry, Georgeann Brown, Lallajo Wright and Mrs. A. B. Jenks, leader.

Jeanne Ann Darden was elected.

Dr. Harrell Is Fine Arts Club Guest Speaker

Dr. Richard Harrell spoke on "Personal Adjustment" at the Fine Arts Club luncheon Wednesday in the Midland Country Club. Mrs. O. J. Hubbard was hostess.

Mrs. Nelson Frett read a paper on poetry written by Miss Lydie Watson. She also read some of Miss Watson's original poems. Each member answered roll call with an original limerick and Mrs. B. R. Schabarum gave an original poem.

The table was centered with an arrangement of yellow or orchid snapdragons and Easter eggs were scattered over the table.

During the business meeting Mrs. Foy Proctor, president, appointed the yearbook committee. Mrs. W. H. Sloan is chairman and others on the committee are Mrs. J. Clifford Hall, Mrs. J. J. Fletcher and Mrs. Schabarum.

Mrs. Aiden Donnelly and Mrs. Henry Conkling, former members were guests.

Other members present were Mrs. E. H. Barron, Mrs. Wilson Bryant, Mrs. J. G. Carner, Mrs. George Kidd, Mrs. Y. D. McMurry, Mrs. Harry Miller, Mrs. Fred Wemple, Mrs. Selman Lones and Mrs. J. M. Speed.

Mrs. James Beall Is Auxiliary President

ODESSA—Mrs. James A. Beall was elected president of the newly-organized Women's Auxiliary to the Permian Basin Dental Society at a meeting held recently in the Odessa County Club.

Other officers are Mrs. R. L. Spencer, Midland, first vice president; Mrs. C. P. Alexander, Seminole, second vice president; Mrs. E. T. Blair, Odessa, publicity chairman; Mrs. B. B. Strahan, Odessa, historian; Mrs. Phil Faulk, Odessa, secretary-treasurer; Mrs. Richard Fielden, Crane, president-elect.

Guest speaker at the organizational meeting was Mrs. C. Rankin Hardy, state president. She stressed four points in her talk: dental health, organization, silver lining and projects.

Although woven glass textiles are comparatively new, glass fibers were combined with silk to make fabric centuries ago.

Relief From Monthly Pains—A New Sensation

For Scores of Happy Girls and Women

A new and wonderful experience lies ahead for many a girl and woman. No more need to rely on pain-killers for mere temporary "dulling" of pain and cramps due to functional disturbances. Now, by the use of Cardol each month, you can get rid of the modern type—aid that actually tends to establish in many women a muscular action free from cramping to bring you grateful comfort every month. Don't wait to try this blessed boon. Ask your dealer for Cardol today. Used successfully by thousands.

SHOWER COMPLIMENTS BRIDE

ANDREWS—Mrs. James Hathcock, the former Barbara Helvy, was complimented with a bridal tea-shower Monday in the Nurses' Home. Hostesses were Mrs. A. L. Pencock, Mrs. Geraldine Turnbow, Mrs. Lavell Ashley, Mrs. Farris Hamilton, Mrs. Percy Morrison, Mrs. Joe Herring, Mrs. Bill Hathcock, Moma Beth Williams, Evelyn Chesney and Wanda Jean Rintz. Fifty guests called during the afternoon.

DRIVE TO TIGHTEN ELECTION LAWS STARTS

AUSTIN—(AP)—A drive for tighter election laws to combat crooked voting was under way Thursday in the Legislature.

The House Committee on Elections began public hearings on a bill urged to eliminate "local rotten spots" that affect statewide races.

MRS. KAISER DIES

OAKLAND, CALIF.—(AP)—Mrs. Bess Fosburgh Kaiser, 64, wife of Industrialist Henry J. Kaiser, died Wednesday night at her Oakland home.

The goldenrod is the state flower of Nebraska.

THE FINEST Optometric Service

EYES EXAMINED • GLASSES FITTED

Made right, styled right, right for your eyes. Have your vision protected with a thorough eye examination here.

Dr. W. G. Petteway, Optometrist
with offices in Kruger Jewelry Company
104 North Main Phone 1103

Scouts Practice Crafts, Have Party, Election

An election of officers, a session of copper and bead work and a party in observance of the Girl Scouts' 99th anniversary were the highlights of the three Brownie and Intermediate troop meetings Wednesday.

Diann Dorsey is the new president of Brownie Troop 5. Lynne Buskirk was named treasurer and Gause Ervin, program chairman. The girls played out-door games.

Others attending were Sherry Benn, Jean Coppadonna, Mary Glascock, Virginia Howard, Carol Ann Leake, Diana Owen, Jean Pipkin, Sandra Wheeler, Mary Jane Wilson and Mrs. Bill Glascock, leader.

Intermediate Troop 15 did copper and bead work Wednesday. Toni Redden served refreshments to Ann Hamilton, Helen Short, Jerry Gae Mathews, Gloria Hicks, Robinette Curry, Carolyn Leggett, Sylvia Kroenlein, Suzanne Hood, Wendy Woolcock, Cheryl Grimm and Mrs. G. A. Grimm, leader.

Honors Mothers

The mothers of the members were the honor guests at the Wednesday meeting of Brownie Troop 39. The troop met with Midland's other third grade Brownies for a Scout birthday celebration. The colors were presented at the beginning of the program. Each girl received a world friendship pin.

Guests were Mrs. Ray Seifert, Mrs. Cary Butcher, Mrs. Clovis Chappell, Mike Frizzell, Mrs. Charles Gibbs, Mrs. L. W. Taylor, Mrs. R. H. Frizzell, Sr. and Mrs. M. S. Beauchamp.

Others attending were Sandra Taylor, Sandra Self, Janie Seifert, Betty Monroe, Mackie Gibbs, Anita Lou Frizzell, Carolyn Chappell, Clara Lou Butcher, Tommie Jean Beauchamp, Toni Ruth Williamson, Mrs. R. H. Frizzell, Jr., leader, and Mrs. Frank Monroe, assistant leader.

Coming Events

FRIDAY

The Ladies Golf Association of the Midland Country Club will have a brunch from 10:30 a.m. until 11 in the clubhouse. Reservations should be made by Thursday night.

The Sashaway Square Dance Club will meet at 8 p.m. in the Midland Officers Club.

The BS Chapter of P. E. O. will meet at 1:15 p.m. in the home of Mrs. W. P. Buckthal, 608 West Watson Street. May Dunagan will conduct the program on "Women of the Bible."

The Beginners Garden Club of the American Association of University Women will meet at 9:45 a.m. in the home of Mrs. W. H. Carter, 2103 West Michigan Street.

The Women's Golf Association of the Ranchland Hill Country Club will have a card party at 1:30 p.m. in the clubhouse. Hostesses will be Mrs. T. L. Stall, Mrs. M. H. McKinsey, Mrs. R. W. Allen, Mrs. R. R. Crawford, Mrs. R. C. Maxson and Mrs. Lee Conroe. All women members of the country club are invited.

Religion Is Club Program Topic

"Every man, woman and child in this country should turn to God," Mrs. J. Wilmont Hunt told the members of the Progressive Study Club Wednesday in a talk on "Heartside Religion."

"The times are critical," Mrs. Hunt concluded. "We need God in back of us as we never did before. The remedy is to make our home a beautiful Christian home."

Mrs. Pete Tyler was hostess to the group. Plans were made to send a box of clothing to needy families in Greece. Mrs. C. T. McLaughlin of Snyder, mother of Mrs. John DeFord, was a guest.

Guest Day was planned for March 26 in the home of Mrs. Lindsey Latham, 610 West Kansas Street. Lucille Carroll, Midland County librarian, will review a book.

Others present were Mrs. W. E. Cox, Mrs. DeFord, Mrs. R. A. Estes, Mrs. Donald N. Johnson, Mrs. A. A. Jones, Mrs. W. C. Kimball, Mrs. John Z. Kimberlin, Mrs. John H. Beatty, Mrs. John K. Lydecker, Mrs. W. H. Thams, Mrs. J. W. Thomas, Jr., Mrs. Helen Upchurch, Mrs. W. B. Yarborough, Mrs. H. C. Jones and Mrs. Hugh D. McCullough.

Advertise or be forgotten.

Mrs. Ed Zantow Is Club Hostess

Mrs. Ed Zantow was hostess to the Ladies Auxiliary of the Postal Clerks when it met Wednesday in her home.

Mrs. Ray Wright was elected treasurer. Committees were appointed to meet Ken Regan during his next visit. Mrs. B. B. Seawright was in charge of the program.

Mrs. W. Rouge of Big Spring was a guest. Other members present were Mrs. Charles Campanella and Mrs. Wayne Campbell.

Housework Easy Without Nagging Backache

When kidney function slows down, many folks complain of nagging backache, loss of pep and energy, headaches and dizziness. Don't suffer longer with these discomforts if reduced kidney function is getting you down—due to such common causes as stress and strain, over-exertion or exposure to cold. Minor bladder irritations due to cold or wrong diet may cause getting up nights or frequent passages.

Don't neglect your kidneys if these conditions bother you. Try Doan's Pills—a mild diuretic. Used successfully by millions for over 45 years. While often otherwise caused, it's amazing how many times Doan's give happy relief from these discomforts—help the 15 miles of kidney tubes and filters flush out waste. Get Doan's Pills today!

Colbert's Suits à la Easter, 1951

the season's most brilliant newcomers

Perfect translations of the modes of the moment, interpreted by top designers. An outstanding collection awaits your selection at a modest... \$35

Sketches: Soft tailleur Red or Navy Jr. and Misses sizes... \$35

Opening your Colbert Charge Account is merely a matter of minutes!

SALE MIRACLE SALE

WHY A SALE BEFORE EASTER? BECAUSE WE HAVE ABOUT 1800 PAIRS OF HIGH GRADE shoes—broken sizes but all sizes in assorted styles from 3 to 10 in AAAAA to C. SHOES from the NATION'S leading MFGRS. PALIZZIO—D'ANTONIO—DeLOY—TROYLINGS—PENALJO NATURALIZERS and OTHERS... SPRING AND EASTER STYLES.

NAVY BLUE
SPRING GREEN
LIPSTICK RED
BLACK PATENT
MAPLETON

18.95 shoes 12.95
14.95 shoes 9.95
12.95 shoes 7.95
9.95 shoes 6.95

GENUINE CALF LEATHER—REPTILES AND PATENT LEATHER

All Colors All Sizes All Heels Easter Styles

Make Your Selections On Display at The Bootery

THE BOOTERY

Cash Sales Only
No Mail Orders
No Phone Orders
All Sales Final

100 N. MAIN

Easter Casuals

3.95 and 5.00

fresh and sweet as a bouquet

... your Spring bonnet that looks like Spring! Soft, feminine Cloches, Sailors. Bonnets in sparkling white or a host of pretty pastels. Come in now to assure your very finest Easter selection.

Hat Dept.

colorful, new **STRAW BAGS**

Very smart, go-anywhere boxy and basket shapes in go-with-everything multi-color crocheted straws. Fashion-right in Spring's finest color tones, and so inexpensive!

Colbert's
MIDLAND

Shoe Dept. 3.95

VALUES GALORE! Extra MONEY SAVING DAYS!

SPRING BEAUTY

All year long

ONE...TWO...your car looks like new

LYK-NU

KOTE-O-WAX

CLEANS AND WAXES IN ONE EASY OPERATION!



NOW ONLY \$1.00 PER CAN

FIRST with SILICONE! FIRST with COLOR! FIRST with LASTING SPARKLE! The ONLY polish that comes in colors to blend in scratches and make cars look new again! ... LYK-NU protects and preserves the finish and it's long-lasting!

the 7 LYK-NU COLORS TO MATCH YOUR CAR

- BLACK • GRAY • BLUE
 - GREEN • MAROON
 - TAN & BROWN
 - CREAM & YELLOW
- BUY IT BY COLOR



WHITE'S BIG ANNUAL

Spring Opening Sale

CLIP THE COUPONS FOR EXTRA MONEY SAVING VALUES! . . .

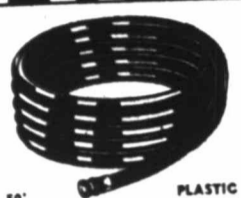

50' GARDEN HOSE METALLIC GREEN COLOR **\$7.95**



14-TOOTH RELIABLE GARDEN RAKE HARDWOOD HANDLE NOW **\$1.49**



6 1/2-INCH BLADE GARDEN HOE QUALITY BUILT NOW **\$1.69**



QUALITY-BUILT RELIABLE SPADING FORK ANGULAR SHAPED TEETH **\$2.49**



FIT LIKE A GLOVE and wear and WEAR and WEAR—



"ROYALE" LONG-LIFE SEAT COVERS WITH QUILTED EFFECT PLASTIC TRIM FOR COACH OR SEDAN INCLUDING MOST 1951 MODEL CARS **\$24.95** REMEMBER... ALL SEAT COVERS... INSTALLED FREE AT WHITE'S!

SPRING SALE COUPON
3-INCH PAINT BRUSH PURE BRISTLE RUBBER SET NOW **\$1.29** WITH THIS COUPON

SPRING SALE COUPON
"TEDDY TOT" BABY CAR SEAT REG. \$2.19 NOW **\$1.77** WITH THIS COUPON

You'll Mow and Trim in one operation



WITH A R.P.M. **ROTO-TRIM Electric** ROTARY POWER MOWER

JUST PLUG IT IN AND YOU'RE READY TO MOW! The easy-to-handle ROTO-TRIM ELECTRIC beautifully mows your lawn and does it quickly and efficiently. Powered with 1/2-horsepower Packard motor especially designed for this mower.

NOW **\$54.95**

EASY TERMS!

EXTRA SPECIAL VALUE LAWN MOWER

Rugged and dependable, yet lightweight for easy handling. Seasoned hardwood handle. Semi-pneumatic rubber tires. Adjustable roller brackets to cut any desirable height. Guaranteed!

SPRING SPECIAL **\$18.95**

CONVENIENT TERMS! PAY ONLY **\$1.25** A WEEK!



SHOP EVERY DEPARTMENT for Greater Savings

41-PIECE SET OF LU-RAY PASTEL DINNERWARE



BEAUTIFUL PASTEL SHADES!

SERVICE FOR 6

NOW ONLY **\$6.95**

MANY OTHER STYLES AND PATTERNS TO CHOOSE FROM!

SPRING SALE COUPON
LIGHTWEIGHT, ADJUSTABLE HOSE NOZZLE A SUPER VALUE! ONLY **43¢** WITH THIS COUPON

SPRING SALE COUPON
ARMSTRONG RING TYPE SPRINKLER BRASS FINISH RUGGED LONG-LASTING ONLY **\$1.19** WITH THIS COUPON

SPRING SALE COUPON
TACKLE BOX SELF-LIFTING TRAY NOW **\$1.29** WITH THIS COUPON

SPRING SALE COUPON
sensational offer!
V-BAR BATCHET TYPE HEAVY-DUTY BUMPER JACK REGULAR \$3.39 NOW **\$2.39** WITH THIS COUPON

SPRING SALE COUPON

CAMP STOOL SPRING TIME SPECIAL **57¢** WITH THIS COUPON

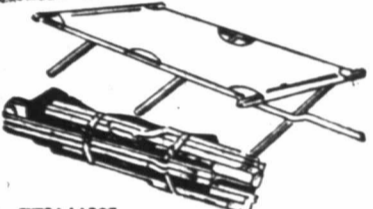

EXTRA-LARGE HEAVY-DUTY CAMP COT HARDWOOD FRAME! FOLDS COMPACTLY! SPRING SPECIAL **\$4.88**

"HOLIDAY" OUTING JUG KEEPS FOOD HOT OR COLD FOR HOURS! WHITE'S SPRING SPECIAL **\$2.98** STONE-LINED!

SPRING SALE COUPON

UTILITY MAT SIZE 17" x 20" RUBBER CHOICE OF COLORS! NOW **67¢** WITH THIS COUPON

4 BALLS, 4 MALLETS CROQUET SET NATURAL FINISH NOW **\$4.89** THE IDEAL SUMMER SPORT!

SOFT BALL OFFICIAL SIZE NOW **\$1.49**

SPECIAL! "ADIRONDACK" BALL BAT BROWN FINISH NOW **98¢** VISIT OUR HUGE SPORTING GOODS DEPARTMENT!

SPRING SPECIAL "TROPHY" BICYCLE **\$33.88** LOOK! **\$1.25** WEEKLY PAYMENTS GIRL'S MODEL AVAILABLE

Built today to tomorrow's styling... real fellows and gals everywhere want and like the new, exclusive features... the "motor-bike" frame... the mar-proof finish in Cruiser Red and Triumph Blue! There's value-plus in this super bike!

LIBERAL ALLOWANCE FOR YOUR OLD BICYCLE!



SPRING SALE COUPON

COLORFUL PLASTIC AIR DEFLECTORS CHROME TRIM! PAIR **39¢** WITH THIS COUPON

IT'S WHITE'S... FOR THE FINEST FISHING EQUIPMENT

10' x 4" SIZE MINNOW SEINE COMMON SENSE SPRING SPECIAL NOW **\$2.98** 20' x 4" SIZE **\$5.95**

"BRONSON" CASTING REEL 100-YARD CAPACITY LEVEL WIND NOW **\$2.19** LIST PRICE \$2.50

New Pep! WHITE "STANDARD" SPARK PLUGS REGULAR 4% QUALITY NOW ONLY **29¢** IN SETS OF 4 OR MORE CHANGE TODAY!

SPRING SALE COUPON

COMPLETELY AUTOMATIC CIGAR LIGHTER REGULAR \$1.87 SPECIAL **\$1.09** WITH THIS COUPON

3 1/2" FIBRE GLASS CASTING ROD LIST PRICE \$5.95 NOW **\$4.95** • OFFSET HANDLE • COX GRIP

10-QUART MINNOW BUCKET SPRING SPECIAL NOW **\$1.98** KEEPS MINNOWS ALIVE FOR HOURS • NON-FLOATING TYPE

REG. 35¢ QUALITY NOW ONLY **23¢** A QUART 100% PURE PARAFFIN BASE MOTOR OIL LET WHITE'S DRAIN AND REFILL YOUR CRANKCASE TODAY!

COLORFUL BICYCLE SEAT COVER MADE OF PLASTIC ONLY **39¢**

24" BALLOON BICYCLE TIRE HEAVY DUTY NOW **\$1.79** OTHER SIZES AVAILABLE AT SIMILAR SAVINGS

ALARM CLOCK IVORY PLASTIC CASE A GENERAL ELECTRIC PRODUCT **\$4.50**

24-PIECE SILVERWARE WM. ROGERS SILVER PLATE **\$9.95** NOW ONLY SEE OUR COMPLETE LINE OF HOUSEWARES! SHOP & SAVE!

7-PIECE DOGWOOD PATTERN WATER SET PITCHER & SIX GLASSES SPRING TIME SPECIAL **\$1.39** Serve Your Favorite Drink!

DORMEYER MIXER NOW **\$38.50**

SPRING SALE COUPON

IMPROVED REAR VISION DOOR MIRROR REGULAR \$2.49 NOW **\$1.97** WITH THIS COUPON

SPRING SALE COUPON

COAT HANGER SUCTION CUP MOUNTING **10¢** WITH THIS COUPON

SPRING SALE COUPON

PLASTIC SPINNER KNOB GLEAMING CHROME BASE! ROSE DESIGN NOW **99¢** WITH THIS COUPON

SPRING SALE COUPON

COLORFUL STEERING WHEEL PROTECTOR CHOICE OF COLORS REGULAR 49¢ NOW **33¢** WITH THIS COUPON

SPRING SALE COUPON

TRAFFIC LIGHT FINDER REFLECTOR REGULAR 98¢ VALUE NOW **59¢** WITH THIS COUPON

WHITE'S Auto Stores THE HOME OF GREATER VALUES

207 W. Wall

Phone 1644

IT ISN'T JUST A RUMOR THAT YOU'LL FIND A ROOMER THROUGH A REPORTER-TELEGRAM CLASSIFIED AD

Additional Classified Ads On Page Nine

HELP WANTED, MALE 9 WANTED: Good Kluge salesman. Good job for right man. McCamey News, McCamey, Texas.

HELP WANTED, MALE OR FEMALE 9-A Attention Salesman and Women

6-Room House Unfurnished Telephone Wick Fowler, 3000 during office hours, Scharbauer Hotel, evenings.

WE INSTALL AUTO GLASS MID-WEST GLASS & PAINT CO 315 South Marientfield Phone 1100

PACIFIC WATER SYSTEMS Complete installation including well drilling, well pumps, etc.

COX APPLIANCE COMPANY 615 W. Wall Phone 454 JUST RECEIVED Shipment of Maywood ready-to-paint furniture.

McBRIDE Furniture Company 507 E. Florida (Garden City Rd.) Phone 845

WE DO AIR COMPRESSOR WORK, Dynamite work, level lots. Immediate Service 2414 W. Wall Phone 4262

BEDROOMS 16 NORTHWEST, close in, available March 16. Southeast exposure, outside entrance, bedding and linens furnished.

MUSICAL RADIO 28 'THE HOME OF PINK PIANOS' REAVES MUSIC CO. 816 N. Texas Odessa, Texas

APARTMENTS, FURNISHED 17 FURNISHED apartment for rent. \$90 per month. Bills paid. No children. Call 3535.

APARTMENTS, UNFURNISHED 18 NOW available 3 and 4-room apartments. Children allowed. Call T. A. Brunson, 7-193. Phone 245.

HOUSES, FURNISHED 19 PARTLY furnished 3 bedroom house, west part of town. Inquire 2011 North Keith.

WEARING APPAREL 28 CASH IS YOURS! For Your Children's Outgrown Clothing.

COMPARE Our Terms Are Cash which means lower bookkeeping and collection costs, resulting in SAVINGS FOR YOU!

NOTICE! NEW SHIPMENT Armour's 4-12-4 Big Crop Armour's Vertigren The New 6-12-6 Pellet

WANTED Scrap Iron and Metal of all kinds Junk Radiators and Junk Batteries

WANTED CLEAN COTTON RAGS (No Overalls or Pants) THE REPORTER-TELEGRAM

HEARING AIDS 45-A OF all kinds, new and used. Aids rented \$50 per day. Phone 440-W for appointment.

JEWELRY, WATCHES 49 ONE CARAT plus 301 carat uncut diamond, clasped as VVST. Less than wholesale. See M. J. Cone at 2403 North Edwards after 6 p.m.

WELTERS, ROUSTABOUT, PIPE LINERS, TRUCKS. 24-Hour Service 2414 W. Wall Phone 4262

WIDE PENNIES Grow Up To Be WISE DOLLARS When Invested in REPORTER-TELEGRAM CLASSIFIED ADS

WE HAVE MOVED TO A New Location: 401 N. Colorado

NOW is the time to: Add a room to your home. Build a garage, fence or other improvements. Modernize or repair.

O. R. FRIDAY CONTRACTING CO. 401 N. Colorado - Phone 3901

WESTERN LUMBER COMPANY East Highway 80 - Phone 3913

GENERAL MILL WORK Window units, molding, trim, etc. Mill Work Division. Abell - McHargue Lumber Co. Ltd.

COMPARE Our Terms Are Cash which means lower bookkeeping and collection costs, resulting in SAVINGS FOR YOU!

NOTICE! NEW SHIPMENT Armour's 4-12-4 Big Crop Armour's Vertigren The New 6-12-6 Pellet

WANTED Scrap Iron and Metal of all kinds Junk Radiators and Junk Batteries

WANTED CLEAN COTTON RAGS (No Overalls or Pants) THE REPORTER-TELEGRAM

HEARING AIDS 45-A OF all kinds, new and used. Aids rented \$50 per day. Phone 440-W for appointment.

JEWELRY, WATCHES 49 ONE CARAT plus 301 carat uncut diamond, clasped as VVST. Less than wholesale. See M. J. Cone at 2403 North Edwards after 6 p.m.

WELTERS, ROUSTABOUT, PIPE LINERS, TRUCKS. 24-Hour Service 2414 W. Wall Phone 4262

WIDE PENNIES Grow Up To Be WISE DOLLARS When Invested in REPORTER-TELEGRAM CLASSIFIED ADS

WE HAVE MOVED TO A New Location: 401 N. Colorado

NOW is the time to: Add a room to your home. Build a garage, fence or other improvements. Modernize or repair.

O. R. FRIDAY CONTRACTING CO. 401 N. Colorado - Phone 3901

WESTERN LUMBER COMPANY East Highway 80 - Phone 3913

GENERAL MILL WORK Window units, molding, trim, etc. Mill Work Division. Abell - McHargue Lumber Co. Ltd.

MURRAY-YOUNG MOTORS LTD. "Your Authorized Ford Dealer" 223 E. Wall Phone 3510

MURRAY-YOUNG MOTORS LTD. "Your Authorized Ford Dealer" 223 E. Wall Phone 3510

RAY L. RICHARDSON MOTOR CO. Located Just East Of Curtis-Pontiac Co. DAY PHONE 4776 NIGHT PHONE 4493-J

BUY YOUR USED CAR HERE TODAY THESE CARS ARE EXTRA CLEAN

NASH CARS ACE MOTORS GMC TRUCKS OUR LOCATION - BIG SPRING AT OHIO PHONE 3252 SALESROOM OPEN SATURDAY AFTERNOON

THREE (3) 1947 NASH SIX FOUR DOOR SEDANS in good condition inside and out.

PHONE 931 1950 Studebaker Champion, aqua green, overdrive, new white sidewalls, radio and heater.

THE ONE CERTAIN THING ABOUT USING REPORTER-TELEGRAM CLASSIFIED ADS - RESULTS.

RENT A NEW CAR BY DAY, WEEK OR MONTH Practical, Economical, Dependable

CAR & TRUCKS RENTAL CO 309 N. Big Spring Phone 3939

REFRIGERATOR SERVICE Reliable Expert Refrigerator Service By An Authorized Dealer

DEPENDABLE Refrigerator Service Genuine Parts 21 Years Experience BEAUCHAMP'S

RUG CLEANING Also Staining & Binding Free Pick Up & Delivery SANDERS FURNITURE SHOP 206 North Marientfield Phone 752

SEWING MACHINES Sewing Machines RENTED AND REPAIRED Motors For Machines Buy and Sell



WOW! Listen to that ball I got with a Reporter-Telegram Classified Ad!

SPOT CASH FOR YOUR CAR! 1950 Lincoln 4 door. Radio and heater. Hydramatic. \$2,750

CONNER INVESTMENT CO. 209 EAST WALL PHONE 1373

TRUCKS, TRACTORS 67 FOR SALE Brand new L. 183 International Truck, short wheel base.

TRAILERS FOR SALE 68 FOR SALE 22-ft trailer house, custom built. Can be seen at R&M Trailer Park.

JUST COMPLETED We will be very proud to show you this new brick home just now completed.

Key, Wilson & Maxson Realtors Loans Insurance Phone 3305 Rita Pelletier, Phone 3135 Walt Bodenman, Phone 4590-W

CONSULT YOUR CLASSIFIED BUSINESS SERVICE DIRECTORY

CONSTRUCTION WORK STILLMAKERS For clearing and leveling lots and acreage.

LAUNDRIES BROWN'S LAUNDRY WET WASH & ROUGH DRY LAUNDRY SERVICE

MASONRY CONTRACTORS MASON CONTRACTOR Block and brick fences, our specialty.

TOP SOIL - FILL DIRT Any Amount All types of excavating Caliche Driveways - Free Estimates

FLOOR BANDING, WAXING Floor Sanding and Waxing MACHINES FOR RENT BY HOUR

HOME DECORATIONS Slip Covers and Drapes MRS. BASIL HUDSON 410 Wagon St. Phone 1087-W



Easter is just a week away!

Time to do your choosing for Grammer - Murphey's collection of Easter Dresses is tops in smartness . . . new crepes, beautiful shantung, pure silks, lovely sheers . . . are now being shown in profusion.

24.98

GRAMMER-MURPHEY
MIDLAND'S STORE FOR MEN AND WOMEN!



Specially for your Easter!
Imported Hand Woven Straws

5.00

A wonderful collection of gay Easter hats . . . tailored and dressy styles, colorful flowers, bright velvet trims . . . sailors, bonnets, pillboxes and cloches . . . all included at just 5.00.

Bill Would Restore VA Hospital Slashes

WASHINGTON —(AP)— The prospect for 1,500 more veterans hospital bed spaces in Texas appeared Thursday. One thousand would be in Houston and 500 in El Paso. The House Veterans Committee has approved a bill to direct the President to permit construction of new VA hospitals and additions which he trimmed.

Cash-Laden Youth Enters Juvenile Home

CHICAGO —(AP)— A teen-age youth who went West with some \$30,000 in a suitcase is in the Cook County (Chicago) Juvenile Home. Federal charges were dismissed Wednesday against James Walter Miller, 15, so juvenile authorities could take over. His free spending ways caused his arrest at Bandera, Texas, February 17.

Place Your Order Now

Midland Floral Co.
1705 W. WALL Phone 1286
MIDLAND'S LEADING FLORISTS

Abundant Living

By E. STANLEY JONES

Phil. 2:3, 5; 4:7; I Cor. 2:16
THE MIND IS THE KEY
We said that the whole person is to be disciplined—intellect, feeling, will, body. Which is the key? Paul says, "Have your mind renewed, and so be transformed in nature, able to make out what the will of God is." (Romans 12:2, Moffatt.) The key apparently is the mind. For the verse says, "Have your mind renewed, and so be transformed in nature." Many would say that the nature transforms the mind; and there is a good deal of truth in that, for we often think with our emotions, the mind hunting for reasons

Eagles Lauded In U. S. Senate

Midland's Aerie is proud that recently the Fraternal Order of Eagles was commended on the floor of the United States Senate. This came on occasion of the fraternity's fifty-third anniversary. Outstanding Eagle campaigns or achievements were cited in the history incorporated into the Congressional Record were: state old-age pensions, National Social Security law, mother's pensions, workmen's compensation, youth guidance programs, Memorial Foundation and Mother's Day.

Big Spring, Amarillo Due Lion's Share Of Air Force Spending

WASHINGTON —(AP)— The Air Force will spend millions on 14 bases in Texas. Amarillo and Big Spring get the biggest bites, 18 and 13 millions. The Air Force said Army engineers have details. The bases and the approximate amounts to be spent at each, under appropriations, voted in December, are: Amarillo, \$18,860,000; Bergstrom, \$1,426,000; Biggs, \$1,367,000; Big Spring, \$13,822,000; Camp Wolters, \$3,208,000; Carwell, \$2,134,000; Conally, \$301,000; Gray, \$1,553,000; Kelly, \$3,043,000; Lackland, \$4,742,000; Perrin, \$345,000; Randolph, \$3,623,000; Reese, \$1,065,000; Sheppard, \$570,000.

ART-METAL
Steel Office Furniture Is The Best
the HOWARD company
214 S. LORAIN



LAUGH, CLOWN, LAUGH—Mel Rennick is one of the 30 fun makers with the all-new and enlarged Clyde Beatty Circus that will stage two performances in Midland, 3 p.m. and 8 p.m., on March 28 at the stadium. The great acts are being brought here by the Midland Kiwanis Club.

Clyde Beatty's Famed Circus To Present Two Performances In Midland On March 28

The famed Clyde Beatty is bringing his all-new and enlarged circus to Midland for two performances on March 28 under auspices of the Midland Kiwanis Club. Site of the tents filled with fun and thrills will be near the stadium. Beatty, known as the greatest and most fearless of wild animal trainers, will be the top-flight attraction, but the big show has been heralded as highly versatile—with a hundred new and exciting acts, displays and novelty numbers. For the 3 p.m. and 8 p.m. performances the Clyde Beatty Circus will feature 267 famous aerial, acrobatic, riders and wire artists. Star of the breath-taking feats on the high wire is debonair Borge Barton from Sweden, known as the most daring of high-in-the-air thrillers. Wild animal acts, with Beatty subduing and putting the wild beasts through their acts, have always kept crowds breathless. The Flying Esquedos defy death by hurling each other through space from one trapeze to another in the uppermost peak of the big tent. The Great Barton performs the feat of balancing himself on his forefinger. And there'll be splendor and trick riding with such stars of sensational high school display as Janet Blair, and the graceful and expert riding of Mabel Worthington. Performances open with the beautiful pageant "Spangleland on the March."



By EDWIN P. JORDAN, M. D.
Written for NEA Service

There still seem to be a good many people who are somewhat confused about hernias or ruptures, what they are and what to do for them. Correspondents have written in to ask what hernia is, whether someone is too old to have an op-

★ THE DOCTOR SAYS ★

Surgery Usually Is Best For Treating A Hernia

eration, how a double hernia should be handled, and what should be done if a hernia comes back if it has been operated on once. Of course each person with a hernia is a little different and there may be exceptions to every rule, but in general it is not hard to answer most of the questions on this subject. First, hernia and rupture merely are two names for the same thing. The skin, and particularly the muscles underneath principally are responsible for keeping the rest of our anatomy where it belongs. Inside the abdomen in particular, however, there are a number of organs and structures which keep pressing on this outer cover. The pressure inside is increased by muscular exertion such as lifting a piano or coughing.

Also there are some spots around the covering of the abdomen which are weaker than others—and this is especially true of men. It is at these spots that the wall may give way and the contents of the abdomen tend to bulge through forming a rupture. That's really all a hernia is, a bulging through the surrounding wall of some of the structures which lie within a cavity. For a person not engaged in heavy manual labor the rupture may not cause any trouble, though there is always the risk that it some day will come out farther and get strangling or develop some other complication. But treatment usually is wise and unless there are good reasons to the contrary, surgery is best. A truss or support does not cure, and injection treatment has been almost completely abandoned. The operation can be done at almost any age without special risk, but one has to decide whether the occupation of the patient, size of the rupture, and other considerations justify the period of invalidism and the expense.

Double Trouble
All that a double hernia means is that the wall has given way on both sides so that there is a rupture in each place. Operation is the same (though it takes twice as long) and surgeons often repair both at the same time. The final question fortunately does not come up as often now as it did in the past. No operation always is successful and occasionally the rupture breaks through again. If it does, which is uncommon today, it will have to be operated on again if one desires a permanent result.

SNYDER CHILD DIES UNDER FATHER'S CAR
SNYDER —(AP)— Mildred Ann Gudgell, three, was injured fatally Wednesday when struck by an automobile driven by her father. He told neighbors he had backed the car about five feet when the fatal mishap occurred.

NOTICE
The following paper WATER MARKS are the copyright property of The Howard Co., Midland, Texas. "The Peruvian Basin" "Peruvian Basin Bond" "West Texas Bond" A water mark is a visible device built into a sheet of paper to distinguish it from other similar sheets. Infringement will be vigorously prosecuted.
THE HOWARD CO.
214 S. LORAIN

All-Around Occasional Hats



New Straws for spring in assorted colors with veil & flower trims and plain.

\$3.95 to \$6.99
Dunlap's

Lions Club Elects Officers; Stubbeman Is 'Tail Twister'

J. P. (Kit) Carson, Jr., was elected president of the Midland Lions Club for 1951-52 at its annual officer election meeting Wednesday afternoon. He and other new officers,



who were nominated at last week's meeting, will take office July 1. Carson will succeed C. Ed Prichard as president.

Frank Stubbeman, a veteran member and past president, was named tail twister for the next club year in a spirited contest, which featured the program at Wednesday's meeting. Other 1951-52 officers are L. V. Bassham, Duke Jimerson and Robert H. Pine, vice presidents; C. E. Nelson, secretary-treasurer, and Wesley May, Lion Tamer. New directors are Jerome Grayum and W. Harry Rhodes, two-year terms, and Bob Baker, one-year term.

Grandparents Take Stand Against Four Orphans' Adoption

OKLAHOMA CITY —(AP)— The grandparents of four children orphaned by a fire have posted this sign on their front gate:

"People wanting to talk about adopting children stay out!"

Mr. and Mrs. George R. Minor said Wednesday they had been bothered by people wanting to adopt the children. "We won't listen to any talk like that," Mrs. Minor said. "We intend to provide a good home for the children."

Mr. and Mrs. Rube Minor died in the fire which destroyed their home Tuesday. The children are Pat, 14; Paylyn, 12; Mollan, nine, and Mikey, three.

The grandparents have three children of their own living at home. The grandfather does odd jobs and receives a pension from the state.

Highest Prices Paid for Used Cars
NEED 100 FOR CALIFORNIA BUYERS
'46 to '51 Models
Bring Your Car and Papers To:
MACKAY MOTOR CO.
200 S. LORAIN - Phone 900

AMERICAN to CALIFORNIA
LOS ANGELES—SAN DIEGO
SAN FRANCISCO



RIPPLE-BACK TOPPER
STROCK'S Check in a basket weave, . . . bold butterfly sleeves and snug collar are such fine counterbalance for a pencil silhouette. Sizes 8 to 18 in Gold, Amber or Middy.

\$5995

Dunlap's

Smith Returns To Post With Pioneer

DALLAS — Gen. Robert J. Smith, formerly vice chairman of the National Security Resources Board, has returned to his post here as president of Pioneer Air Lines. General Smith, who became vice chairman of the important mobilization post Aug. 1, 1950, submitted his resignation to President Truman, March 1, following the completion of his duties in Washington. Smith became president of Pioneer in March, 1946, following his return from service in World War II. He has been prominent in American aviation for more than 30 years. He formerly was commanding general of the 443rd Troop Carrier Wing in the U. S. Air Forces Reserve and also president of the National Air Council.

Midland Entries Win Kennel Awards

Two Midland chow chow entries won top awards in the plainview Kennel Club competition. Tsang Po's Princess, owned by Mr. and Mrs. J. E. Burton, won first in her class, and Tsang Po's Mister Ma, owned by Mr. and Mrs. J. A. Eubank, also was judged best of the breed.

Ledge and Flag STONE
Tennessee, Ohio, Oklahoma and Colorado Red
Helbert & Helbert
Phone 2524 310 S. Colorado

New! PROCTER & GAMBLE'S.. Lilt
Home Permanent REFILL KIT
Use ANY Plastic Curlers with Lilt REFILL
You'll get a wave far more like Naturally Curly Hair!
REFILL KIT \$125 PLUS TAX
Complete Kit \$225 PLUS TAX
Midland Walgreen Agency Drug Co.

49¢ MENNEN'S BABY MAGIC (Limit 1)	31¢
63¢ IPANA ECONOMY TOOTH PASTE (Limit 1)	41¢
1⁵⁰ HELENE CURTIS CREAM SHAMPOO, Full Pound (Limit 1)	69¢
89¢ VASELINE HAIR TONIC (Limit 1)	47¢
1⁰⁰ CHAMBERLAIN'S LOTION (Limit 1)	59¢

MIDLAND

Walgreen Agency
DRUG CO.

SPECIALS THURSDAY P.M. — FRIDAY — SATURDAY
Right reserved to limit quantities.

We are never knowingly undersold . . . We meet or beat any price in Midland . . .

98¢ Pound Schrafft Candy 79¢	29¢ Lb. MOTH BALLS or MOTH FLAKES 2 for 39¢ (Limit 2)	Pro 59 Prophylactic Tooth Brush 59¢	GIVE TO YOUR RED CROSS
--	---	---	-----------------------------------

BROMO QUININE
Cold Tablets
60's box 16... **39¢**

Lady Esther
Four-Purpose
Face Cream
Med. size... **49¢**

**EVERSHARP
SCHICK
BLADES**
Injector of 28... **69¢**

COUPON

10¢ PARCEL POST
TWINE
With this coupon
2 for 11¢
(Limit 2)

STORE-WIDE SALE

75¢ BAYER
ASPIRIN
Bottle 100 Tabs.
59¢

FOUR SEASONS
Salad
Dressing Set
1.00

LILT
Home Permanent
Refil Kit
1.25

37¢ CANVAS
GLOVES
Men's Size
33¢

1-oz. Mentholatum
QUICK RELIEF for
STUFFY NOSTRILS
37¢

SMOKERS' SPECIALS

Mild and Mellow Puffing

BUY Y B
10¢ CIGARS
50 for 3.98

Save-Buy the Carton
CIGARETTES
• Old Golds • Philip Morris
• Raleighs • Kools • Luckies
• Camels • Chesterfields

CARTON OF 1.81
10 PACKS . . .

29¢ LITO Lighter Fluid (Limit 4) 2 for 21¢
15¢ PIPE Tobaccos (Limit 4) 2 for 9¢
10¢ LISTERINE Cough Drops, 2 for 9¢
\$5.00 KAYWOODIE PIPES, Box 50 2.69
JOHN RUSKIN CIGARS, Box 50 1/2 PRICE
ALL KIRSTEN PIPES

SOAP SAVINGS!

\$1.50 BOX WRISLEY
BATH SUPERB **98¢**

WOODBURY SOAP
BATH BARS **3 for 29¢**

PAISLEY
OATMEAL SOAP **11¢**

59¢ BATHFOAM
BUBBLE BATH **39¢**

6-BAR PLASTIC BAG
Cashmere Bouquet Soap **59¢**

Dial
Gentle, Long-Lasting
Deodorant
DIAL SOAP **15¢**
2 for 29¢
Complexion-size cake.

COUPON

Black
or
Bronze
REG. 10¢ BOX OF
BOB PINS
With
coupon, **2 for 11¢**
(Limit 2)

HOUSECLEANING BUYS!

Stock
Up
NOW!

Save on Big Quart Bottle
**CLOROX
BLEACH**
(Limit 2
only) **2 for 29¢**

98¢ Combination
SPONGE AND
CHAMOIS DUET
BOTH
ONLY **79¢**

Soft and Lintfree
SAVE ON 45¢
CHEESECLOTH
2x1 yd. **29¢**
Size, now
Makes work easier.

Easy "Duo-action"
GOLD SEAL
WOOD CREAM
Thrifty
pt. size **59¢**
Cleans, polishes

75¢ DICHLORICIDE Moth Crystals **59¢**
APEX MOTH CAKE, Large Size **39¢**
JOHNSON'S GLO COAT, Pint **59¢**

**Easter Fun
For Kiddies**

Bright, Sanitary
PLASTIC
ANIMALS
Delight
the tots. **98¢**

Big 20" Rabbit
HE WON'T
RUN AWAY
Lovable
PLUSH **4.98**

JUMPIN'
RABBIT
"Furry"
wind-up. **79¢**

Downiest Plush!
BIG 24"
RABBITS
Bright
colors... **4.49**

9.95 Value
20-pc.
**HOLLYWOOD
POTTERY SET**
4.95

5-pc. Serving
Bowl Set
2.98

Easter Candy Treats!

Whitman
Tasty Happy Bunny
FRUIT AND
NUT EGG
So juscious:
Half-pound **59¢**

Fluffy Marshmallow
12 CANDY EGGS
INTOYCRATE
Chocolate
Dipped, Pk. **75¢**

Whitman
Rich Chocolate Coat
DECORATED
EASTER EGGS
Cream TOY on
top. Box 12... **49¢**

REVELON Lipsticks . . . 1.10

It's Edchanting
EVENING
IN PARIS
Bourjois
Perfume... **1.2**

Gleaming Metal!
COLUMBIA
COMPACTS
So many
kinds at... **1**

Wear Max Factor
PAN-CAKE
MAKE-UP
Complexion
glamour... **1.60**

In 2 Types—
Admiration
SHAMPOO
8-oz. bottle... **79¢**

Pre-Wrapped
BOX of 48
MODESS
Sanitary
napkins... **1.48**

LIMITED TIME OFFER

**Gigantic
Sale!**

"Yale Tuffy"
SWISS JEWEL MOVEMENT
SUPER SHOCK RESISTANT
WRIST WATCH
You'd expect to pay at
least \$11.95—During
this SALE, only **6.95**
WITH THIS AD

**MENNEN
SPRAY
DEODORANT**
For men.
1 1/2-oz. **59¢**

**FAMILY
SIZE
SERUTAN**
8-oz.
pack... **98¢**



GOODBY TO ALL THAT—Called up for duty in the Women's Medical Specialist Corps, Mrs. R. A. Ahern, of Excelesior, Minn., a bride of seven months, tells her husband to be sure to wind the cat and put out the clock, among other last-minute housekeeping instructions. She hopes he will send her a batch of cookies.

Stanton 4-H Club Member Wins Cotton Scholarship

COLLEGE STATION—James D. Tunnell, 17, son of Mr. and Mrs. J. S. Tunnell, Stanton, is one of the seven 4-H cotton producers in the state to be awarded an Anderson-Clayton Cotton Scholarship for 1950. Dewayne Peterson of Tarzan won a similar award in 1949. The list of 1950 winners was announced by the state 4-H club leaders of Texas A&M College.

Each will receive a \$200 college scholarship provided he studies agriculture in college. The awards are



James D. Tunnell

furnished by the Anderson, Clayton Company of Houston and the 4-H cotton improvement program is sponsored by the Texas Agricultural Extension Service. Martin County agricultural agent Ralph L. Jones supervised young Tunnell's demonstration.

James is a senior in Stanton High School and has completed six years of 4-H work. His demonstrations have included beef cattle, swine, grain sorghums and cotton. He is a Gold Star boy and was a member of the Martin County 4-H Grass Judging Team in 1949 and 1950. His Sears-Roebuck Foundation gift was a champion in the county show and reserve champion in the area show.

In 1950, he was selected to receive the "Best Citizen" award in his school. He is an honor student and in 1950 was named center on the all-district football team.

From the standpoint of acreage, his 1950 cotton demonstration was the largest grown by any of the seven winners and consisted of 30 acres. Here is his story of the winning demonstration.

"Seedbed preparation is a very important factor in my farming operations. I had planned to plant a green manure crop on my cotton land in the fall of 1949 but dry weather prevented it. The land was listed early in January and then chiseled in the furrow to break up the hard pan. This makes for deep-

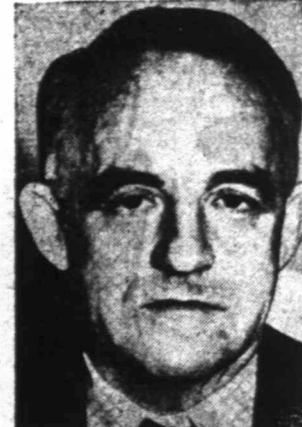

TO LABOR POST—Frank P. Graham, above, former senator from North Carolina, has been named defense manpower administrator in the Labor Department. Graham, who played a prominent role in government labor policies in World War II, will "direct, supervise and coordinate" all of labor's defense manpower activities.

LOANS
Late Model and New Automobiles
CITY FINANCE COMPANY
116 E. Wall O. M. Luton Ph. 3979

Mobilization Has All Texas Humping

By CLAYTON HICKERSON

DALLAS—(AP)—The mobilization program has Texas humping, with three things most noticeable:

1. More oil, gas, and synthetic rubber are being drawn out of fabulously rich soil.
2. A growing stream of military planes—from small liaison craft and the world's fastest jets to the giant strategic bomber, the famed B-36—is coming from Texas manufacturing plants.
3. Air Force bases are being reactivated wholesale, to turn out more trained warriors and technicians.

With the employment index in Texas at an all-time high, much of the defense employment data is restricted. But some examples are enlightening.

About 50,000 Texans are engaged in aircraft production in the Dallas-Fort Worth area alone. More than half of these are in the cavernous Consolidated Vultee plant at Fort Worth, working on stepped-up B-36 bomber orders.

Dallas Is Air Center
Two companies at Houston are building small arms. Another is building heavy artillery. Other Houston area firms have opened up new tank assembly and repair shops.

Almost everything in the air line is being built within a 40-mile circle that includes Dallas, Fort Worth and suburban Garland.

The Federal Government has reactivated synthetic rubber plants along the Texas Gulf Coast, and also encouraged farmers to plant guayule—a strange plant from which natural rubber can be processed.

Reynolds Aluminum Company has announced plans to build one of the greatest aluminum plants in the nation near Corpus Christi. It will cost at least \$80,000,000. Three or four nearby towns will have great reduction plants.

Plans for Texas' second fully-integrated steel processing plant were announced by Lone Star Steel Company, which will erect it at Daingerfield in East Texas. Sheffield's plant at Houston so far is Texas' only plant which produces plate steel from raw ore.

Heavy chemical industries have recruited several thousand new workers at Beaumont and Port Arthur. The Red River Ordnance plant at Texarkana adds several thousand in its stepped-up ammunition production program.

Oil Industry Expands
Texas' great oil industry is putting heavy emphasis on high-octane aviation gasoline.

When World War II started, Texas refinery capacity was 4,956,599 barrels daily. Daily crude runs now are hitting a record of 6,000,000 barrels, compared to 5,300,000 barrels daily last year, and oilmen expect to add 100,000 in 1951.

Oil production barely is holding its own at 2,800,000 barrels daily in Texas. But the industry expects the Texas Railroad Commission—which regulates the industry—to allow greater production.

Magnolia Petroleum Company, a standard affiliate, has completed two cracking units to speed up the output of higher-valued chemicals essential to aviation fuel. Continental Oil Company plans a \$10,000,000 catalytic cracking plant at nearby Lake Charles, La.

Policeman Evidently Carries Rabbit's Foot
LONG BEACH, CALIF.—(AP)—Policeman John D. Emmons must carry a lucky rabbit's foot.

He was thrown from a patrol car after a collision. He skidded along the pavement on his back for 80 feet. His car's left back wheel was ground to pieces.

Brass on the cartridges was ground down. Two cartridges fell apart. Yet, none exploded and Emmons suffered only bruises and cuts.

Advertise or be forgotten.

West Texas is on the mobilization efforts as well as the industrial coast and Dallas-Fort Worth areas.

On a 4,000-acre tract east of Amarillo, the Atomic Energy Commission has a mystery project. AEO has been non-communicative about what is going on except to say it does not involve radioactive materials. The site is 17 miles from Amarillo and was the Pantex Ordnance plant in World War II. About 1,000 persons will work there.

Military Installations
To the south, the Midland-Odessa area has at least one order for 100,000,000 gallons of high octane aviation gasoline.

The biggest military center is San Antonio, site of Lackland Air Force Base, Fort Sam Houston and Randolph Air Force Base. Lackland—where reports of overcrowding and lack of facilities for Air Force recruits drew a senatorial investigation—is handling one of the greatest floods of manpower in Air Force history. Randolph AFB, assigned a new \$30,000,000 aero-medical center, will be the top military medical center in the world, according to Rep. Paul Kilday (D-Texas).

The Air Force wants more than 50 million dollars for work at Amarillo Air Force Base. Sheppard Air Force Base at Wichita Falls is bulging with Air Force recruits re-routed there from San Antonio. Carswell Air Force Base at Fort Worth—home of the B-36—will get new space for its super-bomber fleet at a cost of more than \$2,000,000.

New barracks will go up at Fort Hood in Central Texas. Fort Bliss in far West Texas is assigned a guided-missile center and an aircraft firing center. Camp Wolters at Mineral Wells is being reactivated as a training site for Air Force construction engineers.

Sonnets In His Bonnet, Doc Can't Stop Writing

NEW YORK—(NEA)—A sonnet may be a 14-line poem to other people, but to Dr. Merrill Moore it's a "compulsion neurosis."

Which means, the Boston psychiatrist-poet explains, that writing sonnets is something he can't stop. "Other men may dream of trout casting all day long," he says, "but my constant preoccupation is writing sonnets."

Now 47, the tall, sandy-haired, ruddy-cheeked doctor has been in

Because of their mixed parentage, he calls his newest book "Illegitimate Sonnets." It is his ninth work. One of his earlier ones was a collection of 1000 of his sonnets, making it the largest book of sonnets by a single poet ever published.

"Anything at all can make a sonnet subject," he says. "I'm more interested in people than anything else, and especially in people's minds. Most of my sonnets deal with people and what they do and say."

Poetry, he thinks, often helps people that are depressed mentally. He keeps copies of Kipling's inspirational "If" around for patients with the blues. He feels that medicine and the muse can mix.

Frankfurters, usually made of beef and pork, are already cooked and can be eaten cold or reheated. Do not boil the frankfurters unnecessarily when reheating.



Dr. Merrill Moore: For others treat; for him, sonnets.

the department of sonnetation for 30 years. He thinks he's written "well over 100,000" of the 14-liners in that time.

Only First Draft
He wrote them in college, medical school, a five-year Army stint and sandwiched them in between patients. It only takes him from one to three minutes to dash one off. But that initial writing is only a first draft. His usual practice is to keep them for a year, then revise each one 30 or 40 times.

He has developed a dislike for the strict rules of the old-established Italian and English types. "Some authorities feel that if it ain't got an octet and a sestet it ain't a sonnet," he says.

In his American, or garden-variety sonnet, he doesn't bother with forms and formulas. He may write eight lines and six lines, or maybe 7-3-4, or 5-5-3-1, or whatever; he feels like. But they are still an outgrowth of both the old types.

Oriental Art Exhibit Opens In High School

More than 100 Oriental woodblock prints will be shown in the art room, 211 in the high school building beginning Thursday and continuing through March 22. The prints are printed on mulberry paper from cherrywood blocks. Ines Parker, art director, received the prints from the Robert Lee-Galleries, Inc., of Newton, Conn. They will be on display from 9 a.m. to 4:30 p.m. on weekdays.

Subject matter of the drawings range from landscapes to birds, flowers, under-water scenes, horses, nature studies and moonlight series. All paintings are of an oriental nature, using a multitude of vivid colors. They are done by wood-blocks from original oriental free-brush paintings by prominent Japanese artists. The exhibit is open to the public.

Beef ranks first and pork second in the preference of Americans.

HOW TO MAKE THIS EXTRA SPECIAL EASTER CAKE



Measure into a mixing bowl 2 cups sifted cake flour, 1 1/4 cups sugar, 1/2 cup MRS. TUCKER'S SHORTENING, 1 teaspoon salt, 3 1/2 teaspoons baking powder, 3/4 cup milk. Beat 2 minutes on medium speed of mixer or by hand, counting 150 beating strokes a minute. Scrape beater and bowl frequently.

Then add 4 egg whites plus enough milk to make 3/4 cup, and 1 teaspoon vanilla. Beat 2 minutes on medium speed of mixer or by hand, counting 150 beating strokes a minute. Bake in two 8-inch round layer cake pans which have been lightly rubbed with MRS. TUCKER'S SHORTENING and lined with wax paper cut to fit. Bake in a moderate oven (360 degrees) 20 to 25 minutes or until cake shrinks from sides of pans.

Ice with fluffy white icing or cream icing tinted a delicate yellow. Around base of cake arrange nests of green tinted coconut and fill with tiny varicolored candy Easter eggs. At intervals between nests stand animal cracker bunnies or cookies in rabbit shape, ice in pastel colors (put about a tablespoon of the white icing into custard cups and tint delicate shades). To tint coconut: Dilute vegetable coloring with a few drops of water. With fingertips rub coloring evenly into grated coconut and spread on paper to dry.

FUNNY BUSINESS



"I feel terribly guilty when I see a desert scene like this!"

Mrs. Tucker MAKES IT BETTER

FOR BREADS



5¢

FOR PANCAKES



FOR SEASONING

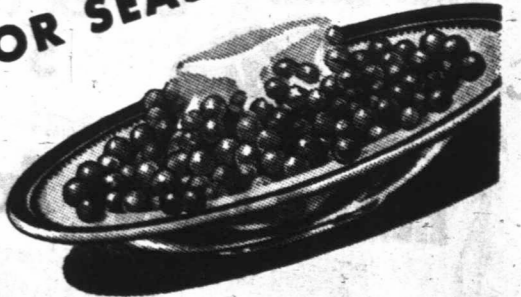

for EACH OF THESE END FLAPS WITH Mrs. Tucker's PICTURE ON IT

This offer extended to May 31, 1951.



TO YOUR NON-PROFIT ORGANIZATION

Do your organization members and friends a double favor by urging them to use Meadolake. They will like its fresh-from-the-farm flavor, and the Organization will make 5¢ for every Meadolake carton End Flap with Mrs. Tucker's picture on it. Send these End Flaps to Mrs. Tucker, Sherman, Texas, every week.

MEADOLAKE FOR Finer FLAVOR

This won't happen....



when you buy SAFEWAY CHUCK ROAST



The way Safeway sells a chuck roast it is heavy with good eating meat... very little bone in proportion to meat. We don't trim away the choicer meaty parts to be sold at a higher price. This means more good eating meat for your money in a Safeway Chuck Roast. All Safeway meats are trimmed according to rigid specifications which assure you greatest value and greatest enjoyment from every cut. Try buying your meats from Safeway and see the difference proper trimming makes.

lb.
77c

Pork Chops Lean Center Cuts Pound **69c**

Salmon Steak Pan Ready Pound **69c**

Sausage Pure Pork 1-Pound Roll **39c**

- FRUITS**
- Peaches Castle Crest Choice No. 2 1/2 tin 32c
 - Apricots Valley Gold Halves No. 303 tin 21c
 - Plums Libby's Deluxe No. 303 tin 19c
 - Kadota Figs Kelvin Choice No. 1 tin 25c
 - Sliced Apples Comstock No. 2 tin 23c

- BREAKFAST NEEDS**
- Fresh Eggs Breakfast Gem, Large Grade A Dozen 69c
 - Margarine Sunnybank, Foil Wrapped Quarters Pound 37c
 - Rice Krispies Kellogg's 5 1/2 oz. box 17c
 - Cream of Wheat Quick or Regular 28 oz. box 31c
 - Corn Flakes Kellogg's 13 oz. box 21c
 - Oats 3-Minute 20 oz. box 16c

- DRIED BEANS and FRUITS**
- Pinto Beans Recleaned 5 pound bag 59c
 - Lima Beans Baby Size 2 pound bag 31c
 - Raisins Kismet Seedless 15 oz. box 23c
 - Prunes Rosetta Medium 2 pound box 47c

- FLOUR and MIXES**
- Gold Medal All Purpose Flour 10 pound bag 98c
 - Kitchen Craft All Purpose Flour 10 pound bag 98c
 - Corn Meal Mammy Lou White 5 pound bag 43c
 - Fleet Mix New Biscuit and Waffle Mix 40 oz. box 42c
 - Cup Cake Mix Dromedary 9 oz. box 18c

- CHEESE and PASTE GOODS**
- Cheese Food Breeze 2 pound loaf 1.05
 - Cheese Food Kraft Velveta 2 pound loaf 1.09
 - Cheese Spread Kraft Pimento or Relish 5 oz. glass 26c
 - Spaghetti American Beauty, Cut or Long 1 pound pkg. 20c

- HOUSEHOLD NEEDS**
- Bleach White Magic Quart 17c
 - Spic & Span Cleanser 16 oz. box 25c
 - Lava Soap Gets Dirty Hands Clean Large bar 14c
 - Dust Mops 3-in-1 Each 89c
 - Spot Remover Old English 6 oz. glass 23c
 - Light Globes GE Mazda 100 Watt Each 18c

- HEALTH and BEAUTY AIDS**
- Alka-Seltzer 60c size 49c
 - Aspirin Bayer's 25's 19c
 - Milk of Magnesia Phillips 12 oz. glass 39c
 - Tooth Paste Colgate Large size 45c
 - Drene Shampoo 3 oz. glass 47c

- FROZEN FOODS**
- Green Beans Snowcrop 12 oz. pkg. 25c
 - Green Peas Snowcrop 12 oz. pkg. 28c
 - Strawberries Snowcrop 12 oz. pkg. 47c
 - Grapefruit Juice Minute Maid 6 oz. tin 22c
 - Orange Juice Minute Maid 6 oz. tin 25c

- Smoked Picnics Short Shanks, Cello Wrapped Pound 45c
- Smoked Hams Small Size, Half or Whole Pound 63c
- Fresh Hens Dressed and Drawn, Grade A Pound 63c
- Fresh Fryers Grade A, Dressed and Drawn Pound 57c
- Round Steak U.S. Choice Grade Mature Grain Fed Beef—Pound 1.07

- SALAD AIDS**
- Miracle Whip Salad Dressing Pint 41c
 - Duchess Salad Dressing Pint 39c
 - Ripe Olives Libby's Large Pitted No. 1 tin 39c
 - Sweet Pickles Rainbo Krispy 12 oz. glass 33c
 - Sandwich Spread Lunch Box Pint 39c

- SHORTENING OILS**
- Royal Satin Pure Vegetable Shortening 3 pound tin 1.06
 - Crisco Vegetable Shortening 3 pound tin 1.12
 - Wesson Oil Quart 91c
 - Salad Oil Mayday Quart 87c

Shortening Swift's Jewel 3-Pound Package **79c**

Cigarettes Popular Brands Carton **\$1.79**

Grated Tuna Torpedo 6-Ounce Tin **19c**

Pineapple Libby's, Chunks No. 2 Tin **25c**

Lima Beans Mountain Pass Baby No. 2 Tin **3 for 25c**

Grapefruit Arizona, Marsh Seedless **3 lbs. 17c**

PALMOLIVE For A Lovelier Complexion—Regular bar **9c**

LUX FLAKES Gives You Faster-Richer Suds Large box **32c**

IVORY SOAP 10 oz. bar **15c**

PALMOLIVE For A Lovelier Complexion—Bath bar **13c**

IVORY SNOW For Speedier Dishwashing—Large box **32c**

BABY FOOD Libby's Fruits and Vegetables—5 oz. glass **3 for 27c**

VEL Instant Suds in Any Water—Large box **32c**

DREFT Makes Dishes Shine—Large box **32c**

DEVEILED HAM Libby's—No. 1/4 tin **19c**



- VEGETABLES**
- Green Beans Highway Cut No. 2 tin 16c
 - Hominy Van Camp's No. 2 tin 12c
 - Fancy Peas Sugarbelle 18c
 - Chinese Dinner La Choy Meatless Package 53c
 - Niblets Corn Del Maiz 12 oz. tin 19c

- JUICES**
- Orange Juice Full O' Gold Unsweetened 46 oz. tin 36c
 - Grape Juice Welch's 24 oz. glass 42c
 - Pineapple Juice Libby's 46 oz. tin 43c
 - Grapefruit Juice Town House Natural No. 2 tin 11c
 - Prune Juice Heart's Delight Quart 33c

- COFFEE**
- Airway Mild and Mellow, Whole Bean Pound package 82c
 - Nob Hill Finest Blend, Ground Fresh Pound package 84c
 - Edwards Fresher by Days Pound tin 89c
 - Folgers Drip or Regular Grind Pound tin 91c

- PREPARED FOODS**
- Pork & Beans Van Camp's No. 300 tin 13c
 - Beef Stew Austex No. 300 tin 33c
 - Spaghetti Dinner Chef Boy-ar-Dee Package 40c
 - Kraft Dinner Cooks in Six Minutes Package 15c
 - Spanish Rice Brown Beauty No. 303 tin 19c

- PRESERVES and SYRUP**
- Apricot Preserves Welch's 16 oz. glass 32c
 - Grapelade Welch's 16 oz. glass 25c
 - Cherry Preserves Welch's 16 oz. glass 35c
 - Peach Preserves Valamont 2 lb. glass 55c
 - Sleepy Hollow Pure Cane and Maple Syrup 12 oz. glass 25c
 - Karo Red Label Syrup 5 pound tin 61c

LAUNDRER RIGHT AT Launderette
413 WEST TEXAS
You do it — or we do it!
Shirt finishing is our specialty.

ORIGINAL FATHOM
The fathom originally mean the distance between the tips of the middle fingers with the arms outstretched, according to the Encyclopedia Britannica.
LARGEST OF KIND
Largest known natural bridge in the world is Rainbow Natural Bridge, in Utah. It is unique in that it has not only a symmetrical arch below, but presents a curved surface above, thus roughly imitating the arch of a rainbow.

STICKS TO THE RIBS
3-MINUTE OATS

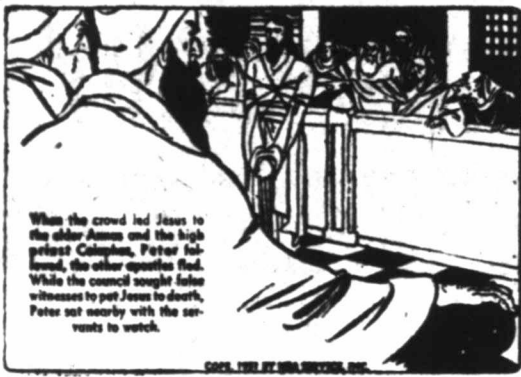

When the crowd led Jesus to the other Jesus and the high priest Caiaphas, Peter followed, the other apostles fled. While the council sought false witnesses to put Jesus to death, Peter sat nearby with the servants to watch.



Jesus held his peace while the council debated the charge he had blasphemed by saying, "I am able to destroy the Temple of God and to rebuild it in three days." Joseph of Arimathea and Nicodemus defended him.



Outside, Peter was accused of having been associated with "the Galilean." The apostle denied with an oath: "I do not know the man." Three times Peter was accused and uttered his denial, fulfilling Jesus' prophecy. The cock crew, and the apostle went out and wept bitterly.



"Mighty lifelike, eh? Almost seems as if the little woman could open her lips and talk, and talk, and talk!"

South Dakota Cowboy Thrills Singaporeans
SINGAPORE — (AP) — Singaporeans got a thrill when a "real cowboy" came to town.
Dick Fancher of South Dakota landed on a round-the-world trip, wearing a western hat, boots, checked shirt and, everything that a movie cowboy wears. He said he owned a 20,000-acre ranch close to Rapid City, S. D.
He explained: "There's not much going on the ranch now, so I reckoned I'd go around the world to see the big cities."

Youth Center Chatter

By Joyce Howell and Gail Baker
Howdy, guys and gals! Here we are—Joyce and Gail—back again, bringing you more news of the last week at the Youth Center.
Our thanks go to Bill Mims for donating all of one piece of paper for a worthy cause. We had to have something on which to jot down "chatter" notes. Bill, you are a very generous boy!
Thursday is the night! Yes, it is the night of the annual senior play. This year the play is "Icebound," a play which was well-received on Broadway.
The proceeds from this play will help to pay for the senior gift to the school. The gift this year will be a famous painting to help start an art collection, which will belong to the school. Remember, the play is being presented Thursday and Friday nights in the high school auditorium.
The High School Band isn't the only band that has started its work-ups in earnest. Last Saturday morning we noticed the Junior High School Band on the football field, practicing marching.
Hayride Scheduled
The Baptist teeners are having a hayride Friday night. Their destination will be the Sand Hills. Have fun, kids!
We have some news which probably will stimulate the interest of most of the juniors and seniors. The junior-senior banquet and prom will be held Friday, March 30. There will be a program in the auditorium between the banquet and the prom, under the direction of Mrs. Helen Rucker and Louise Boyd.
If you have seen a bunch of teeners showing their arms in the air and shouting, we beg of you not to think they are crazy. (Of course, we do have some kind of "nutty" people in MHS!) But, probably the ones you saw were practicing leading yells, as cheerleader tryouts are scheduled March 28. In case you don't know, this year's cheerleaders are Maxine Hill, Corky Moss, Peggy Charleston, Larry Mayfield and Tony Chapple. Corky is to be head cheerleader next year.
A lot of loud laughter was heard coming from Miss Gordon's English classes the first of the week. The reason? Each student wrote a list of characteristics he liked most in the opposite sex. The result? A lot of laughter was provided while many teeners learned some interesting facts!
March 22 is to be a big day for the baseball and boys' swimming teams in the Youth Center. They are scheduled in tournaments with Odessa—at Odessa.
The YC baseball team includes the following boys: Norman (Turkey) Drake, third base; Robert Melton, second base; Billy Grissett, first base; Bill Medart, pitcher; Terry Bracy, second base; Loren Roberts, outfield; Jerry Lands, catcher; Stan Coker, catcher; Jerry Culp, outfield; L. C. Thomas, outfield; Ray Williams, pitcher; Harold Drew, outfield; Jay Smith, outfield; Jesse Hatfield, pitcher; and Larry Friday, third base. These boys all are out for baseball, and the starting team will be chosen from this list.
The boys on the swimming team are Bill Erskine, Roy Kinsey, Paxton Howard, Bob Pine, Larry Friday and Arnold Drake. Larry and Arnold also are on the diving team.
A girl's swimming meet will be held soon in Odessa.
We mentioned last week that the Youth Center Spring formal was to be in April. It has been set April 6. Everyone, be sure and come!
Some of our members will visit

JACOBY ON CANASTA

By OSWALD JACOBY
Written for NEA Service
Last week I give most of the rules of samba, the new three-pack canasta game that is sweeping the country. There wasn't room to discuss red and black three, so I'll take them up now.
In samba there are six black threes, since there are three ordinary decks in the samba pack. These are stop cards, as in regular canasta. You may meld them only when you are melding out on that play. You are never allowed to meld a wild card with black threes, so there is no such thing as a canasta of black threes.
Another thing to remember about black threes is that they cannot be melded in sequences. The lowest possible card in a sequence is a four. The only melds possible with black threes are three black threes, four black threes, five black threes, and six black threes. There are no bonuses for having them.
There are likewise six red threes in the samba pack. They are bonus cards, much as they are in canasta, but there are differences. Each red three counts 100 points, but all six count 1,000 points. There is no extra bonus at all for having four red threes or five red threes.
However, and this is important, red threes do not count in your favor until your side has completed two canastas (a seven-card sequence counts as a canasta for this purpose). Until that time, all your red threes count against you.
This rule makes it important to get two canastas made in a hurry. It also makes it possible to set the opponents back more easily, if you happen to get a fast out and if the opponents happen to have several red threes.
Curiously enough, some people have trouble understanding the samba rule that you draw two cards from the stock. "Does this mean," a Houston correspondent recently asked, "that you can take the discard pile and then also take one card from the stock pile?"
No, it doesn't mean that at all. When it is your turn to play, you draw either from the discard pile or from the stock pile—just as in canasta. You never draw from both. If you draw from the stock pile, you take two cards instead of only one card. That's all there is to that rule.
STILL HAS FLOGGINGS
SINGAPORE — (AP) — Punishment by flogging is going to stay on the law books in this British crown colony. A government spokesman said there is no intention at present of introducing legislation to abolish whipping.
He said Singapore was not among the 10 colonial governments which had agreed in principle to rule out corporal punishment. Whipping, in addition to sentence, can be ordered in Singapore for conviction on charges of rape and grievous hurt.
HUMAN FESTIVALS
French revolutionists tried to replace religious feasts with purely human festivals to honor the "Human Race." "Unselfishness," "Fame and Immortality," and even "Misfortune," according to the Encyclopedia Britannica.

FOR DELICIOUS VARIETY...

... choose from a world of wonderful creations fresh from the gleaming ovens here at Snowwhite! At Snowwhite YOU CAN SEE YOUR PURCHASE COME FROM THE OVEN... assuring you of the freshest in bakery products!

ORANGE BUTTER-CAKE
Two tender, tasty layers of butter-cake topped with a generous amount of tasty orange icing. You'll delight in this wonderful taste treat! **65¢**

PINEAPPLE CHIFFON CAKE
Tender, juicy pineapple baked into this delicious light chiffon cake. Topped with a creamy, smooth icing. **65c**

FRENCH CHERRY PIE
Tasty, tart cherries baked in a flaky pie crust and topped with an entirely different Sugar-Krisp topping! **60c**

Chocolate Cream PIE
Deep, rich chocolate baked in tender pie crust and topped with generous helping of fluffy meringue... the nation's favorite! **60c**

Breakfast ROLLS
A wide variety of taste-tempting breakfast rolls that brighten up dull breakfasts and help start the day right! **50c dozen**

CREAM PUFFS & ECLAIRS
Delicious, nutritious, nourishing cream puffs and eclairs that every member of the family will enjoy! **2 for 15c**

APPLE TURNOVERS
Flaky French pastry filled to the brim with juicy apples spiced just right! **10c each**

FRENCH BREAD
Add variety to meals with a variety of breads... baked as bread should be baked! **20c loaf**

Snowwhite BAKERY
105 N. Pecos St. Phone 2910

LIMITED TIME ONLY Big 2 pkg. Special
STOCK UP—DURING TREND'S BIG 2-PACKAGE SALE—AT YOUR GROCERS THIS WEEK! IT'S A REAL BARGAIN PRICE. DON'T MISS IT!

trend cuts grease so fast your dishes seem to "do" themselves!

1. A SHORT SOAK
A few minutes' soaking in rich TREND suds... and dishes seem to "do" themselves! For TREND gets right under grease and dried foods... and strips them off in a hurry!

2. A QUICK SWISH
Yes, a quick swish with the dishcloth is all it takes! Even the stickiest pots and pans come out clean—without hard scrubbing. Try it yourself and see!

3. A CLEAR RINSE
TREND'S Clear-Rinse® action leaves no scum or film! A simple hot-water rinse... and your dishes and glassware dry sparkling clean—without wiping!

IN ALL THE WORLD—NO EASIER WAY TO WASH DISHES!

Made by the makers of PUREX

trend Babies your hands
Patch tests, made on women's skin, prove that TREND is milder on your hands than even the purest of the leading toilet soaps!
Remember, TREND is safe for your finest washables, too. Use it for washing nylons, orlons, rayons and silks!

they're extra thin...

Supreme Salad Wafers
Supreme Salad Wafers are thin... just the way you like them! They are the West's outstanding quality crackers, packed in four individually-wrapped packets to assure...
FLAVOR • FRESHNESS • CRISPNESS • FLAKINESS

Supreme IN FLAVOR! BY Supreme BAKERS

AN OUTSTANDING COOKIE BY SUPREME BAKERS COCOANUT STRIPS
...this, toasty-flavored cookies Supreme in Flavor! Coconut Strips are just one of the many delicious Supreme Cookies now at quality grocers.

Power Mowers
The only place in town where you can see, feel, try, or buy all of these famous mowers:
JACOBSEN JOHNSTON WORTHINGTON TORO WHIRLWIND REO SHERILL MOTO-MOWER EXCELLO
We know the power mower business. Twenty years experience.
LAWNMOWERS SHARPENED AND REPAIRED WILCOX HARDWARE
Next to Safeway

BEGORRAH - YOU CAN HAVE THE LUCK OF THE IRISH
in Furr's
 EVERSARP-SCHICK MARCH CONTEST



PLUMS Food Club, In Heavy Syrup—No. 2½ Can . **29c**
Fruit Cocktail Libby's, In Heavy Syrup; No. 2½ Can **32c**
Facial Tissue Bo-Peep, 400 Count Box . . . **25c**

FOR THAT DELICIOUS "JUST-RIGHT" SALAD . . .
AVOCADOS Fresh, Each . . . **6c**

Preserves Zestee Strawberry Pure Fruit—Pound Jar **29c** **Vienna Sausage** Hostess—Can **10c**
Salad Dressing or Spread; Food Club—Pint **33c** **Tomato Juice** Bestex—46 Oz. Can **23c**
Dog Food Dog Club—Tall Can **10c** **Oleomargarine** Top Spread Colored Quarters—Lb. **33c**

Quality Meats

Picnics Furr's Tenderized, Half or Whole — Pound **39c**
Bacon Wilson, Corn King, Sliced — Pound . . . **55c**
Bacon Wilson, Lakeview, Sliced — Pound . . . **39c**
Steaks Choice Loin or T-Bone — Pound . . . **95c**
ROAST Choice Beef Chuck—Pound **79c**
LIVER Fresh Sliced Pork—Pound **39c**
VELVEETA Cheese Food—2 Pound Box **89c**
FRANKS Furr's Skinless—Pound **49c**
PORK CHOPS First Cuts—Pound **53c**

Greens Mustard—Curtis, No. 2 Can **9c**
Beets Libby's Fancy Cut—No. 303 Can **12½c**
Tomato Sauce Hunt's 8 Oz. Can **7½c**
Corn Beef Hash Libby's—No. 2 Can **41c**
Baby Food Libby's Can **9c**
Chili Gebhardt's with Beans, No. 303 can **39c**
Chili Powder Mexene 2 Oz. **14c**

Fruits and Vegetables

Potatoes U. S. No. 1 Russets 10 Lb. Bag **49c**
Celery Pound . . . **12½c**
Yellow Squash Pound **17c**
Carrots 2 Bunches . . . **15c**
Radishes 2 Bunches . . **15c**

WIN! NEW 1951 Henry J. AUTOMOBILE (1st prize)
ONE OF 41 YOUNGSTOWN KITCHENS DISHWASHERS (2nd thru 12th)
HERE'S HOW TO ENTER

1. Get entry blank from any Furr's Super Market and attach the blade package or instruction sheet in razor set of any Eversharp-Schick product sold at Furr's Super Markets.
2. On entry form, write down in 25 words or less: "I buy Eversharp-Schick products and foods from Furr's Super Markets because . . ."
3. You may write as many entries as you like as long as each entry is accompanied with Eversharp-Schick blade package or razor instruction sheet.
4. Contest closes April 2, 1951. The best letter, picked by a panel of capable and qualified judges, will be awarded the Henry J. automobile. The next best letter will receive the second prize; a Youngstown Kitchen Dishwasher, while the third best will receive the third dishwasher, etc. The best 12 letters will receive prizes.
5. Immediate families of Furr's Super Markets, Youngstown Kitchens and Eversharp-Schick employees are not eligible to participate in the contest. Decision of the judges will be final.
6. Entries may be dropped in boxes at any Furr's Super Markets. This is a comparative contest, comprising 31 Furr's Super Markets in West Texas and New Mexico.

Prune Juice Food Club—Quart **31c**
Peanut Butter 11 Oz. Glass **37c**
Brooms Trailor Craft Good Value—Each **69c**

Lifebuoy Soap Regular Bar **10c**
 Bath Bar **14c**
 Regular Bar **Lux Soap 10c**

ENTER NOW!
Eversharp-Schick
RAZOR SET, ea. 98c
BLADES 20's . . . 69c

We Redeem Your Crustene Coupons

Frozen Foods

Strawberries Top Frost, in Heavy Syrup 12 Oz. Pkg. **39c**
Brussel Sprouts Top Frost Pkg. **35c**
Cauliflower Top Frost—Pkg. **29c**
Broccoli Top Frost—Pkg. **29c**
Orange Juice Top Frost 6 Oz. Can **23c**

Low prices every day

FURR'S SUPER MARKETS

DADDY RINGTAIL

Daddy Ringtail And Long White Whiskers

Mister Fixit is a very little man who lives far away in the Great Forest. He can fix anything, he says. When he isn't busy fixing things, he likes to walk along the Elephant Path, and maybe stop by the Monkey House to talk with Daddy Ringtail.

On the day I am telling you about, Mister Fixit was waiting now for Daddy Ringtail to climb on down from the very tall tree. Mister Fixit rubbed his long white whiskers with his hand while he waited. He was proud of those long white whiskers. He wanted to ask Daddy Ringtail whether they weren't the longest whiskers in all of the Great Forest.

He did ask, and "Hm-mm!" said Daddy Ringtail. Daddy Ringtail looked at the little man's whiskers

They were indeed very long. They grew all the way from his chin on down to the top of his shoes.

"Aren't they the longest white whiskers you ever saw?" Mister Fixit asked. "Aren't they even longer than the Featherman's long white whiskers?"

Featherman's long white whiskers were long indeed. "I had quite forgotten about the Featherman's whiskers," said Daddy Ringtail.

"But we can't forget about the Featherman's whiskers," Mister Fixit said, "because he thinks that his whiskers are longer than mine and we can't be happy until we know whose whiskers are the longer."

Yes, and Daddy Ringtail was not happy to hear it. What should he say? If he said the Featherman's whiskers were longer, Mister Fixit would be unhappy. If he said Mister Fixit's were longer, the Featherman would be unhappy. And so what would you have said about those whiskers?

"Oh me," said Daddy Ringtail, trying to think of a way not to make anyone unhappy. It was quite a problem, you see, and Daddy Ringtail decided he should think about it until tomorrow which is often a happy thing to do with important problems. Yes sir, and tomorrow I'll tell you what happened at last. Happy day!

er than the Featherman's long white whiskers?"

"Oh, me!" said Daddy Ringtail. He had quite forgotten about the Featherman, and about the Featherman's long white whiskers. The



Freddie



WELL—THE MACRIOTS ARE COMING OVER TONIGHT—WITH THEIR LITTLE TWINS!

—AND THE ONLY THING TH KIDS CAN REACH'S BOUND TO KEEP 'EM CONTENTED AN' UNDER CONTROL!

MRS. BAIRD'S BREAD
STAYS FRESH LONGER

Schoolboys' Arrogance Irks Hungary

BUDAPEST—Government officials in charge of education have expressed alarm at a recent breakdown of discipline in Hungarian schools.

"The educational level in our schools has decreased to an appalling extent," newspapers quoted minister of education Jozsef Darvas. "A considerable part of the students do not learn at all. They come to school unprepared, behave disorderly, and are disrespectful with pedagogues."

It was apparently a backfire of an early 1950 purge of high-ranking education ministry officials accused of raising "Maximalist demands," allegedly to make studies difficult for students of worker and peasant origin.

Leaders of the association of working youth were reprimanded for allegedly behaving as if they felt themselves superior to headmasters.

Budding Scribes Told To 'Look To Russia'

BERLIN—For the budding newspapermen of East Germany, the professor's first advice is: "Look to Mother Russia, son, and learn." Leipzig University's newly-founded journalism institute starts its course off with extensive lectures on the Soviet press.

At Leipzig, the future newshawks go through a three-year course. Applicants, according to "Taegliche Rundschau," newspaper of the Soviet Control Commission in Russian-occupied East Germany, must have an "unequivocally progressive" outlook. The student's curriculum includes a course in social science, which lays a firm Marxian foundation for the future newsmen, then comes journalism proper, an elective subject, and finally, a full-steam language course—in Russian.

The Sabine river, Red river, and Rio Grande river all are a part of the boundary of Texas.

SIDE GLANCES



"Yes, I bought two Easter bonnets—you never know when they might start rationing hats!"

OUT OUR WAY



WHY MOTHERS GET GRAY

OUR BOARDING HOUSE With MAJOR HOOPLE



CORRECT! THAT LAST WORD WAS A DIME

FRECKLES



WHY, I KNOW WHO THAT IS!

THE KID'S GOOD!

BOY, I CAN HARDLY WAIT TO SEE GALLY!

AND NOW MARTY MISTO, THE MAGICIAN!



AND HERE'S CORA RABORA AND HER TRAINED CATS!

—By MERRILL BLOSSER

VIC FLINT



I DON'T WANT TO HANG, SO I DO LIKE FROST TELL ME, SOMETIMES HE TELLS ME TO KNOCK OFF SOMEONE—LIKE I DO PHILIP LEDGER.

—By MICHAEL O'MALLEY and RALPH LANE



VERYBODY KNOW THAT TRISTAN THEENK LEDGER IS THE THIEF, BUT FROST KNOW THAT WHEN THESE TWO HAVE SHOWN-DOWN, THEY QUEECK FIGURE OUT WHO IS REAL THIEF!

EVERY DAY A GOOD BUY

PHONE 2219-J

FRESH AT YOUR GROCER'S

CHARLES AIKEN & ELVIS HUGHES, Distrib.

WASH TUBBS



I'LL ADMIT ERIC IS BEING HOUNDED BY TWO CHARACTERS I CAN'T EXPLAIN YET... BUT I'M SURE THEY DON'T GET INTO HIS ROOM TONIGHT, OR PULL THAT ROBBERY!

—By LESLIE TURNER



THEY COULDN'T KNOW THE LOCATION OF SO MANY THINGS—THE SAFE, ERIC'S ROOM, THE BOBBY ON GUARD IN THE HALL—

WELL, WE'VE SEARCHED EVERY PLACE YOU LADS COUL'D BEEN SINCE THE ROBBERY...

THE JEWELS AIN'T IN TIDLEY HALL! WE'VE GOT TO ADMIT IT WAS AN OUTSIDE JOB!

WHAT! I HOPE YOU ARE SATISFIED NOW, ENOUGH TO ADMIT ERIC A CRIBEL INJUSTICE!

RED RYDER



THEY SURE LOOK SADDLE NORN' AND NO PRISONER!

HERE COME SHERIFF AND POSSE—RED RYDER!

THE KILLER WAS A STRANGER HERE—SHERIFF, BUT THIS FELLER HERE SAYS HE KNOWS HIM!

YEAH! HIS RIGHT NAME IS ROOPER? I CAME OVER TO ARREST HIM!

HE GAVE US THE SLIP, BUT NOW WE KNOW HIS NAME, WE'LL GET OUT A WARRANT NOTICE!

MEANWHILE I'LL TAKE THAT I'M HUNGRY!

HAVE A HEART, FELLER! I STOLE THIS CHICKEN ONCE! THERE'S TWICE ENOUGH FER ONE—SIT DOWN!

By FRED HARMAN



MY STARS, ALLEY, I WAS AFRAID YOU WERENT GOING TO MAKE IT—THIS IS A TERRIBLE STORM!

HAD TO GET STUFF TO TIE US DOWN!

I STILL THINK WE'D BE A LOT BETTER OFF IN THE SAUCER!

YOU MAY CHANGE YOUR MIND BEFORE THIS BLOWZ OVER!



THE SAUCER IS GONE!

YES!

PRISCILLA'S POP



SHE'S BEEN BLOWING BUBBLES IN MY BEST PIE! IT'S RUINED!

I'VE BEEN TOO EASY WITH THAT GIRL! BUT THAT'S GOING TO CHANGE!

JUST WAIT TILL SHE GETS HOME!

By AL VEEMER



SHE'LL FIND A HORSE OF A DIFFERENT COLOR!

OH, BOY... A HORSE! POP MUST BE TALKING ABOUT MY BIRTHDAY PRESENT!

ALLEY OOP



THEY SURE LOOK SADDLE NORN' AND NO PRISONER!

HERE COME SHERIFF AND POSSE—RED RYDER!

THE KILLER WAS A STRANGER HERE—SHERIFF, BUT THIS FELLER HERE SAYS HE KNOWS HIM!

YEAH! HIS RIGHT NAME IS ROOPER? I CAME OVER TO ARREST HIM!

HE GAVE US THE SLIP, BUT NOW WE KNOW HIS NAME, WE'LL GET OUT A WARRANT NOTICE!

MEANWHILE I'LL TAKE THAT I'M HUNGRY!

HAVE A HEART, FELLER! I STOLE THIS CHICKEN ONCE! THERE'S TWICE ENOUGH FER ONE—SIT DOWN!

By V. T. HAMLIN



THE SAUCER IS GONE!

YES!

HOMER HOOPER



HANG ON, FOLKS, AND I'LL HAVE YOU HOME IN A JIFFY.

BE GOOD TO GET BACK AFTER VISITING NEW YORK AND RECOVERATING ON THE FARM.

MY! THESE ARE GOOD APPLES MRS WIGGINS GAVE US!

AND I MUST SAY YOU HAVEN'T BEEN TOO HARSH WITH ME BECAUSE I'D JAW AWAY FROM HOME, M'LOVE!

I WASN'T TALKING TO YOU, MA!

By RAND TAYLOR



I CAN'T FIND MY PIPE!

SOME-BODY SWITCHED MY CRAYONS!

BOOTS, WHERE'S HEY, HAVE YOU MISSED SOMETHING, TOO?

I'M LOOKING FOR MY TOOTH PASTE AND BATH POWDER!

BOOTS AND HER BUDDIES



By EDGAR MARTIN



DICKIE DARE



By FRAN MATERA



BUGS BUNNY



By EDGAR MARTIN



If you miss your Reporter-Telegram, call before 6:30 p.m. week-days and before 10:30 a.m. on Sunday and a copy will be sent to you by special carrier.

We're having a fine **FOOD FIESTA**

Prices in Effect ...
Thursday p.m., Friday
and Saturday

**WEDNESDAY
IS DOUBLE S. & H.
GREEN STAMP DAY ...**

On Purchases of \$3.00 and Over!

GREEN STAMP DEPARTMENT ★★★★★

200 East Texas — Phone 4087



BEST Quality MEATS *Belong on Your Table!*

- Nice Lean **Pork Chops** 59¢
Pound
- Cut from Armour's Star Beef **Chuck Roast** 69¢
Pound
- Kraft's **Velveeta** 98¢
2-Pound Package
- Armour's Star Sliced **Bacon** 55¢
Pound

Sparkling Water
Canada Dry 20¢
28 Oz. Bottle (plus deposit)

KOOL-AID
Complete Assortment 5¢
Package

Lipton's TEA 22¢
16 Count Bags

PRUNE JUICE 37¢
Sunsweet Quart Bottle

SWEET CIDER 59¢
Monarch 1/2 Gallon

Orange & Grapefruit JUICE 39¢
Monarch 46 Oz. Can

Pineapple JUICE 43¢
Dole 46 Oz. Can

Tomato Juice 29¢
Sacramento 46 Oz. Can

- CRISCO** 3 Pound Can 97¢
- Miracle Whip** Kraft's Pint 35¢
- PEACHES** Hunt's Halves No 2 1/2 Can 29¢

GROCERIES

- Hunt's **PEAS** No. 300 Can 23¢
- Niblets **MEXICORN** 12 Oz. Can 19¢
- Skinner's **SPAGHETTI** 7 Oz. Box 12¢
- Sturgeon Bay **CHERRIES** No. 2 Can 25¢
- Comstock Pie **APPLES** No. 2 Can 21¢
- Winslow **ASPARAGUS** No. 1 Can 23¢
- Monarch **KRAUT** No. 2 Can 15¢
- Monarch **HOMINY** No. 2 Can 10¢
- Del Monte **CATSUP** 14 Oz. Bottle 25¢
- Bright & Early **COFFEE** Pound 85¢



Wesson Oil
Pint Jar 43¢



- SMUCKER'S Grape Jelly** 10-oz. 23¢
- SMUCKER'S Apple Butter** 2-lb. Jar 41¢
- CARROTS** ... 2 bun. 21¢
- CELERY** Pound 15¢
- YELLOW SQUASH** Pound 19¢
- CALIFORNIA SUNKIST ORANGES** .. 2 lbs. 25¢
- U.S. No. 1 IDAHO RUSSETS POTATOES** 5 lbs. 21¢

FRESH FROZEN FOODS

- Snow Crop **Orange Juice** 6 Oz. Can 23¢
- Snow Crop **Broccoli** 10 Oz. Box 29¢
- Snow Crop **Spinach** 14 Oz. Box 25¢
- Snow Crop **Rhubarb** 16 Oz. Box 27¢
- Snow Crop **Brussel Sprouts** 10 Oz. Box 33¢
- Snow Crop **Deviled Crab** Cello Pkg 29¢

HEY!
IT'S
FIESTA
NOT
SIESTA

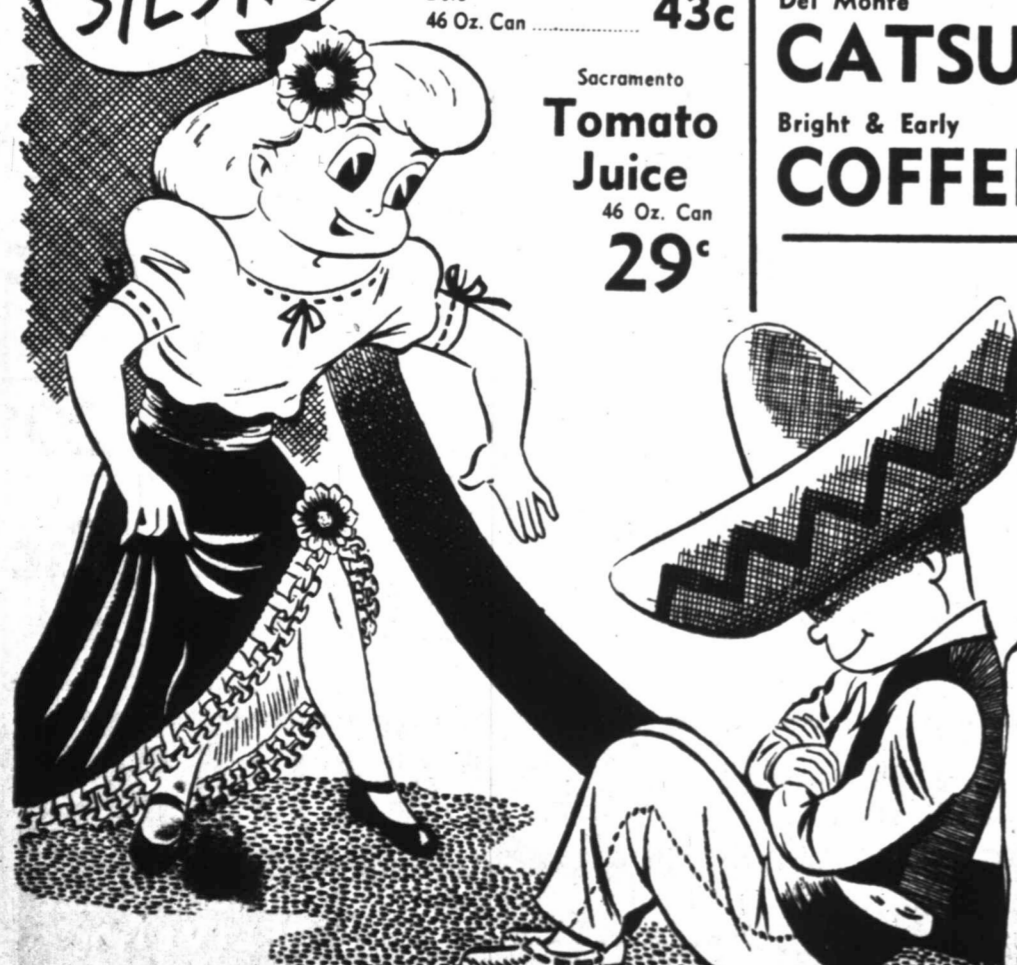

PIGGLY WIGGLY

FIRST IN SAVINGS

STORE NO. 1—200 East Texas—Phone 1582 STORE NO. 2—Cor. Marienfeld at Ohio—Phone 1303

YOU CAN SET YOUR WATCH BY IT— Midland Telegraph Service—Western Union To You— Is Far Cry From Samuel Morse's Great Miracle Of 1844

By TANNER LAINE
"What Hath God Wrought!"
On May 24, 1844, Samuel Finley Breeze Morse, an American artist of note who knew comparatively little about things mechanical and electrical, saw his fondest dream come true when he sent the now historic first telegram—"What Hath God Wrought!"
The biblical quotation (Numbers, Chapter 23, Verse 23) was flashed over the first telegraph line from the chamber of the United States Supreme Court, then in the capitol building at Washington, to the Baltimore & Ohio Railroad station in Baltimore.
The telegraph revolutionized world communications.
Like many of the great inventions, this one was considered a folly and there was a long period of struggle to get it recognized and accepted.
By the time of the Whig political convention in Baltimore, May 1, 1854, a line had been completed as far as Annapolis Junction, 22 miles

from Washington.
Although the line was completed only halfway to Baltimore, it was opened for the filing of the first telegraph news story, which, was sent to Washington newspapers.
Washington was awaiting the news of the Whig presidential nomination. Delegates returning from Baltimore were bringing the news by train. When they arrived at Annapolis Junction, someone got the news of Henry Clay's nomination for president and flashed it to Washington over the new telegraph line. The delegates were surprised when they arrived in Washington and found the news already was known.
Now Everywhere
Now Western Union is everywhere. And by now, Midland is pretty familiar with its telegraph office—the faithful Western Union.
We are going to write about the installation here at home.
And we can't do it in 10 words, either. It's too interesting for saving words, like you do when you

send a telegram.
Western Union, as we find it in Midland in 1951, is fast operating and highly efficient. It has much specialized equipment and gives service.
Location of the Midland installation is in the Scharbauer Hotel.
When R. O. Smith, who has been with Western Union 15 years, came to Midland, there was one telegraph operator and himself to man the office. Now there are seven operators.
Pauline Schatz, well-known in the Midland office, has been with the company 10 years. Operators include Jackie Reed, Frankie Dewbre, Vonelle Cochran, Nancy Poore and Mary McCann.
There are five delivery boys.
The Western Union office here has been in Hotel Scharbauer since the hotel was built in 1928. Little is known of the activities of telegraph service here before that time. A Miss Morrison is remembered as the manager when the office was located in the Scharbauer.
Miss Holly Goodwin was the sole operator when Smith came to Midland as manager in 1934.
Varied Services
In addition to standard telegraph services, the Midland office of Western Union offers other services.
For example, there is telegraphic money order service—fast and safe telegraphic transfer of funds. Request for money order service up to \$30,000 or \$35,000 and more doesn't phase the office here.
In fact, the Midland office has handled, and does handle, some pretty big transfers of funds.
"Yes, we would telegraph a million dollars," Manager Smith says. There is quite a demand for messenger distribution service in Midland. The Western Union messenger boy is a traditional "errand boy." Here, he performs a wide variety of personal and business errands. Oil offices keep him on the go.
Smith estimates that 700 messages of telegraph service is an average day in Midland, that includes sending and receiving.
Another service offered and used here is C&D ticker quotations of markets and sports.
You would be surprised at the customers for market quotations in Midland. They are many.
The baseball ticker customers are service clubs that carry inning by inning results in the diamond sport season.
Here's a service we bet you didn't know was offered in Midland—service dealer location.
It is called Operato. 25 Service Dealer Location. Various firms or individuals subscribe to the service. For example, they want to find the Youngstown Kitchen dealer in Midland. Operato 25 service will tell them where such a dealer is located.
Press Messages
Press messages are another service of Western Union here. Long stories may be dispatched at a low rate.
Smith remembers that when President Truman visited Texas, he

was sent to Sierra Blanca (press message stop on the tour) to assist in getting out the volume of copy from the presidential entourage. He also was called to Waco when the President was there.
Two Western Union services that Midland does not have because the city isn't quite large enough are "Wake Up Service" and "Singsongs." These are quite popular services in the larger cities.
Did you know Western Union offers "survey service" and right here in Midland, if you want it. For example, you wanted to know how many persons entered a certain store during a given time period. You could contact Western Union and get "survey service" and find out exactly. Just about any survey data wanted will be gathered for you.
Oil companies here use telegraph service of Western Union extensively. There is a heavy traffic of drilling reports and other data. Banks receive financial reports. The only code messages received or sent here are from banks.
Emergency and death messages carry an RX symbol and get priority. Also the government gets top priority for an XB message. These usually are messages of dead or wounded soldiers.
Smith recalls times when ice storms downed Western Union's lines and messages were dispatched by everything from planes to personal carriers.
December is the busiest month of the year for the WU office in Midland and not because of Christmas greetings either. December brings the year-end with the many reports and inventories of businesses and companies. Also new stocks are ordered.
"You know, folks used to be scared when they got a telegram," Smith says. "Now, they aren't. They have learned that good news comes as well as bad news."
The old Morse dot and dash system gave way several years ago to automatic equipment for sending and receiving telegraph messages.
Personnel of the WU office are made to keep contents of all messages strictly to themselves. Private business messages and all other are kept confidential.
Did you know the universal telephone number for a Western Union office is 4321 and that is true in Midland. However, one can get Western Union simply by asking for it by name.
Western Union sends greetings for you on most occasions. A new service is the "Storkgram" in the case of new arrivals. For Easter, there is the "Bunnygram" and of course you know Christmas, Thanksgiving, Mother's Day, et al.
The Midland office is open from 7:30 a.m. to 10 p.m. daily except Sunday when the hours are 8 a.m. to 11 a.m. and 3 p.m. to 7 p.m.
There are 13 key relay points for messages in the United States. Midland's relay point is Dallas.
Yes, telegrams still are the traditional black messages on yellow blanks.

Tops For Paddy's Day

Come St. Patrick's Day, Opera Star Juliana Larson (h-m-m, so that's an Irish name?) intends to do her wearin' o' the green with this huge hat of shiny, green straw, molded into a giant shamrock.



HE'S A REAL PLANTER
EL DORADO, ARK. —(AP)— Sid Pepper, 67, has planted by hand 40,000 pine seedlings—by his own count—on his 140 acre farm in Union County, in south Arkansas, during the last four years.
The plant from which castor oil is obtained is a native of tropical Africa.

THINK YOU HAVE TROUBLES?
EVANSVILLE, IND. —(AP)— Trouble was just starting for Henry Easton's family when the Ohio River floodwaters chased them from their home. While sitting out the flood with relatives, all their six children came down with the mumps. Finally, when Easton had the house ready for the family to move back in, the house burned down.

"I know good coffee."
and I know this: more and more of my customers are changing to...
White Swan



NERVELESS MAN—Heralded as the world's greatest wild animal trainer, Clyde Beatty will be in Midland on March 28 with his own circus to give Midlanders two performances of spine-tingling thrills and fun. Midland Kiwanis Club will sponsor the circus.

Spring Food Buys

Lettuce Large Heads—Each	10c
Avocados Nice Size—Each	9c
New Potatoes Fresh Dug—Lb.	7 1/2c
Oranges California—Pound	10c
Eggs Fresh Country—Dozen	45c
Colored Oleo Sun Valley—Pound	25c
Bake-Rite Shortening—3 Lb. Can	99c
Coffee Monarch—Pound	85c
Velveeta Cheese—2 Lb. Box	99c
Grape Juice Welch's—24 Oz. Bottle	39c
Coca-Cola 6 Bottle Carton	25c
Sliced Bacon Peyton's Hotel Style—Pound	58c
Hams Cudahy's Cooked, Ready-to-Eat, Bone-In—Lb.	75c
Fryers Caponettes, Frying Size (Battery Fed)—Lb.	67c
Pork Chops End Cut—Pound	57c
Pork Sausage Pound	25c
Hamburger Meat Fresh—Pound	45c
Short Ribs Heavy Beef—Pound	44c
Chuck Roast Peyton's Heavy Beef—Pound	69c
Bacon Squares Pound	39c

H & H FOOD STORE
605 W. TEXAS PHONE 238

CHECK the EXTRA SAVINGS FOOD VALUES

LETTUCE Large Head	10c
POTATOES 10 Lb. Mesh Bag	45c
ORANGES Sunkist—Pound	10c
WASHINGTON STATE APPLES Lb.	15c
Supreme Packed in Quarters	
Salad Wafers box	30c
1 Lb. 4 Oz. Pkg.	
3-Minute Oats	18c
FOLGER'S AND WHITE SWAN COFFEE Pound	89c
TREND 2 boxes	49c
SHORTENING Armour's—Lb.	33c
BACON Decker's Tall Korn—Pound	49c
CATFISH Fresh Water—Pound	79c
HAMBUTTS Peyton's Del Norte, lb	49c
GROUND BEEF Fresh—Pound	69c
U.S. Choice Beef CHUCK ROAST Pound	69c

ORDER YOUR EASTER HAMS NOW!
We Give S & H Green Stamps
WHITSON FOOD STORE
Corner of N. W. Front and "M" St. Phone 1311

SPECIALS for Thursday P.M.—Friday—Saturday

CHECK the EXTRA SAVINGS FOOD VALUES

Ask For Your Brooks Bonus Trading Stamps...
Buy These Specials At Both Brooks Stores!

AVOCADOS Each	10c
Oranges Florida, Full of Juice 2 lbs.	25c
Squash Yellow 2 lbs.	25c
Turnips Rutabagas, Pound	9c
CARROTS California Bunch	10c
CORN Libby's Country Gentleman No. 300 Can	17c
Apple Butter White Swan 28 Oz. Jar	25c
SUGAR C & H 10 Pounds	89c
Pork & Beans No. 1 Tall Can	10c
Brussel Sprouts 10 Oz. Pkg.	42c
Grape Juice Val Sweet 46 Oz. Can	3 for 1.00
Strawberries Honor Brand Frozen Pound Pkg.	59c
Franks Pound	45c
Pork Steak Pound	49c
Neck Bones Pound	29c
SAUSAGE Country Style 2-Pound Bag	89c
BACON Armour Crescent Pound	39c
Ground Beef Pound	59c
White Trout FISH Pound	29c
PICNICS Swifts Ready-to-Eat Pound	59c

BROOKS STORES

120 S. Main • Andrews Hiway & Michigan • 118 S. Main Variety Store
PHONE 867 • Paul Brooks • FREE DELIVERY

Eggs Are Symbol Of Easter



EGGS FOR SPRING—(clockwise from lower left): fried, scrambled, soft-cooked, baked or shirred, poached, broiled and French omelet.

By GAYNOR MADDOX
NEA Staff Writer

Fresh, life-giving eggs have always been a symbol of Easter. Now is the time, therefore, to brush up on egg cookery. Eggs are plentiful and an important budget food.

Poached Eggs
Bring water in shallow pan to the boiling point—enough to have about two inches of water. Reduce heat to hold temperature at simmering. Break each egg into a sauce dish and slip egg into water quickly at the surface. Cook 3 to 5 minutes depending on the firmness desired. Remove eggs with slotted pan or spoon, and drain.

Broiled Eggs
Heat just enough fat to grease a shallow skillet or flame-proof baking dish. When fat is just hot enough to sizzle a drop of water, break eggs and slip into skillet from a sauce dish if preferred. Cook on top the range just until eggs turn white, about 1 minute. Place skillet in heated broiler and broil eggs at moderate temperature to desired doneness, 2 to 4 minutes.

Baked (Shirred) Eggs
Break and slip 1 or 2 eggs into greased individual shallow baking dishes. Bake in slow oven (325 de-

grees F.) 12 to 18 minutes, depending upon firmness desired. Serve from baking dishes.
Variations: Circle a strip of partially cooked bacon around edge of dish.
Line bottom of dishes with buttered crumbs. Place a slice of cheese atop crumbs, then break eggs into dish. Top with grated cheese or crumbs. Proceed as above.
Pour 1 to 2 tablespoons cream into each dish. Break eggs into dish and proceed as above.

French Omelet
(Serves 2)
Three eggs, 3 tablespoons milk or water, 3/8 teaspoon salt, 1/8 teaspoon pepper, scant, 1 tablespoon fat.

Mix eggs, milk, salt and pepper thoroughly. Avoid foaminess. Heat fat in skillet (approximately 8-in.) just hot enough to sizzle a drop of water. Pour in egg mixture. Reduce heat. As the mixture at the edges begins to thicken, draw the cooked portions with the fork toward the center so that the uncooked portions flow to the bottom. Tilt skillet as it is necessary to hasten flow of uncooked eggs. Do not stir and keep mixture as level as possible. When eggs no longer flow and surface is still moist, increase heat to brown bottom quickly. Carefully loosen edge. Fold in half or roll. Total cooking time—5 to 8 minutes.

At the time of the Norman conquest, castles were a comparatively new type of building in England.

Barefoot Boy Gets In Serious Trouble

HOLLYWOOD — (P) — William Spaeth's specialty is walking barefoot across a bed of hot coals. It isn't difficult, he says, if you have tough feet and the coals are set up right. This time somebody crossed him up.
Spaeth says you should use small bits of charcoal sprinkled on a bed of sand. As you step, the embers sink into the sand with no damage to the foot.
From a hospital bed where he was recovering from second and third degree burns on his soles, Spaeth said that at a rehearsal for his act, somebody used king-size coals. They didn't sink.

Site Of Magna Carta Signing Is Disputed

LONDON — (P) — Where was the Magna Carta signed in 1215?
With the festival of Britain this year—736 years after King John's reluctant rendezvous with his barons—two places are claiming the honor of telling visitors that their territory includes the historic site.
Egham Urban Council in Surrey County, is in no doubt that the signing was at Runnymede Meadows, on the south bank of the Thames in their district.
But in Wraysbury village on the opposite bank of the Thames they insist the signing took place on Magna Carta Island in the Thames, opposite Runnymede, but within Wraysbury Parish.

MUSICAL TERMS IN HEBREW

TEL AVIV — (P) — A dictionary with 1200 musical expressions in Hebrew is expected to be published in Israel. The "Va'ad Halashon" (Hebrew Language Council) originally believed that it might only be necessary to determine some 100-120 musical expressions in the revived Bible language, but experience has shown that many more are needed—even if a number of non-Hebrew (often Italian) words which are internationally used, are admitted into modern Hebrew as well as on these organisms for food.

Color photographs, better for wartime camouflage detection, are made in quick time and as easily as black-and-white prints, by a new process. Basis of the new method is a pre-hardener, which permits the processing to be done at 80 degrees Fahrenheit, instead of the 88 to 70 degrees ordinarily used.

Crane News

CRANE—Further testing of a new fire truck Wednesday was awaiting arrival of new fire hose. It was the fault of hose that initial tests failed to carry adequate water pressure.
Wayne B. Blackburn has been employed as deputy sheriff, starting March 15. Commissioners Court also ordered the purchase of necessary equipment for a two-way radio system for the sheriff's department.
Citizens interested in organizing hardball teams of boys have been seeking adjustments at the softball field to accommodate hard ball games. Alternate night games for both soft and hard games will probably be arranged.
Dan Clark, minister of the Church of Christ, has returned to his duties following an illness.
Mr. and Mrs. W. A. Simpson have announced the birth of a son, Charles Ward Simpson born on March 12.
Mr. and Mrs. H. G. Huffman attended the credit convention at Big Spring.
More than 120 members of Order of Eastern Star from Crane, Midland, Monahan, McCamey, Iran, Rankin, Imperial and Grandfalls attended a Friendship Night affair sponsored by the Crane Chapter. Members of the hospitality committee were Mrs. Nell Sales, Mrs. Jeanne Abernathy, Mrs. Jo Fisher, Mrs. Dick Batson, Mrs. Virginia O'Brien and Mrs. Edythe Wetzel.
Mrs. C. C. Swift was host at a recent gathering of the Ladies Auxiliary of the Crane Fire Department. Present were Mrs. Bud Porter, Mrs. A. T. Carroll, Mrs. Norman Truitt, Mrs. Pete Mattox, Mrs. J. F. Kendrick, Mrs. Keith Lofton and a new member, Mrs. John Hodges.
Mr. and Mrs. Max Jackson of

Eastland were visitors recently in the home of Mr. and Mrs. John Webb. The group traveled to El Paso to visit a sister, Mrs. A. M. Bond.
Crane public schools were to be dismissed Thursday and Friday to permit the teachers to attend the three-day meeting of District VI of the Trans-Pecos Teachers Association at El Paso.
Mr. and Mrs. R. H. Modisett and Lois Virdell recently had as their guests Mrs. D. D. Dendy of Houston and her parents, Mr. and Mrs. W. M. Virdell of Mason. They also visited relatives in Poyte.
Mrs. W. D. Gooch entertained the Dorcas Club recently in her home. Guests included Mrs. Bill Slater, Mrs. Clyde Orr, Mrs. G. Majors, Mrs. Ralph Shanor, Mrs. R. H. Modisett, Mrs. Roy Hazle, Mrs. Morris L'ar, Mrs. J. S. Mulvey and Mrs. Alice Freeman.

SLOW MOTION REPORT
CAIRO — (P) — "Al Misi," a leading Arabic paper, reports that a recent annual report of the Egyptian Ministry of Public Works was for the years 1955-56.
FARMS, FARMS, AND FARMS
Southern California contains lion farms, alligator farms, butterfly farms, fish farms, angelfish farms, ostrich farms, and frog farms, among many others.

Enjoy them with **MORTON'S** ... more people do

When it rains it pours

If you like LOW PRICES YOU'LL EAT THESE UP

Get your teeth into these super values in grand-tasting foods—values that give you double enjoyment . . . the pleasure you get from eating fine quality foods . . . the satisfaction you derive from keeping your food bills well within your budget. Yes — if you like low prices, you'll eat up those you'll find in every department of our market every day of the week. We make every price a low price—and that means you save on the full meal—every meal!

COFFEE Folgers — Pound	87¢	Grape Juice Welch's 24 Oz. Bottle	39¢
Cigarettes Popular Brands — Carton	\$1.87	Tomato Juice Hunt's 46 Oz. Can	29¢
Wrigley Gum Box of 20	69¢	Grapefruit Juice Kimbell's 24 Oz. Can	25¢
Ice Cream Plains — Pints	17¢	Preserves Colonial Strawberry 32 Oz. Jar	59¢
		Grapelade Welch's 10 Oz. Jar	23¢

RHYMES OF REASON Words and Music By CLOVERDALE GROCERY

WHAT'S THAT I HEAR UPON THE AIR?
IT SEEMS TO COME FROM EVERYWHERE
I LIKE THAT TUNE, I DO DECLARE
IT PAYS TO BUY AT CLOVERDALE GROCERY

— Specials for Thursday-Friday-Saturday —

COFFEE Folger's—Pound	87¢
FRESH EGGS Selected Grade A—Dozen	49¢
SUGAR Imperial 5 Lbs.	49¢
Gebhardt's Tamales Can	19c
Armour's Pure Lard 3 lbs.	79c
Pet or Carnation Milk Tall Can	2 for 29c
VIENNAS Oia Bill 2 cans	25¢
CLOROX Quart	17¢
Salad Dressing Wonder Whip—Quart	49¢
MEATS	
Peyton's Ace Sliced Bacon Lb.	49c
Armour's Pure Country Style Sausage 2 Lb. Bag	98c
Pork Chops Lb.	59c
Picnics Peyton's—Lb.	49c
Choice Chuck Roast Lb.	69c
PRODUCE	
Lettuce 2 lge. heads	25c
No. 1 Russets Spuds 10 lb. mesh bag	49c
East Texas Yams 2 lbs.	15c
Oranges Sunkist—Lb.	11c
Washington Delicious Apples Pound	13c

Welch's Grape Jelly 10 oz. jar	23c
Shortening Swiftning 3 pounds	1.06
Gold Medal Flour 10 lb. bag	93c
Gerber's, Strained or Junior Baby Food 3 cans	27c
American Sardines 2 cans	15c
Washing Powder Cheer Large Box	33c
Cut-Rite Wax Paper 125 ft. roll	29c
Foreman's Piccalilli 16 oz. jar	29c
Hershey's Choc. Syrup 16 oz. can	20c
Doeskin Facial Tissue 200 Box	2 for 25c

Self-Service Meats

Peyton's Half or Whole Hams Pound	69¢
From Regular Rounds Steak SWISS—Pound	98¢
Peyton's English Bacon SLICED—Lb.	55¢
Steak MINUTE—Pound	\$1.20
Fresh Ground Beef Pound	63c

Del Monte Country Gentleman Corn No. 303 Can	19c
Del Monte Early Garden Peas No. 303 Can	23c
Diamond Brand—No. 300 Can Pork & Beans 11 for 1.00	1.00
Durkee's Margarine Pound	37c
Vine Pinks Tomatoes Pound	25c
California Carrots 2 bunches	19c
California Lettuce 2 heads	19c
Central American Bananas Pound	17c
Florida Celery	12 1/2c
Roasted Peanuts Pound	35c

FRYERS \$1.05
Doran's Fresh Dressed — Each

CLOVERDALE GROCERY
"Biggest Little Store in Town"
506 E. FLORIDA
Nellie Hughes
Loy Blanscott
TEL. 9568
We reserve the right to limit quantities.

COLLINGS FOOD SERVICE
Your Complete Food Market
NO PARKING HEADACHES HERE
1403 No. BIG SPRING ST. MIDLAND, TEX.
EVERY DAY LOW PRICES
Open 7:30 A.M. To 9:00 P.M. Week-Days P.M.

BARNEY GRAFA
REALTOR
LOANS • HOMESITES
REAL ESTATE
Developer and Builder of
GRAFALAND
Midland's Finest
Residential District
203 Leggett Bldg. Phone 106

General Contractors
★
Building Materials
Commercial and Residential
Work •
Repairing and Rebuilding
★
Mid-West Lumber Co.
JOE B. WRIGHT, Mgr.
1302 W. N. Front Ph. 1106

Builders • Designers • Lumber Dealers
LUMBER
Bring your building problems to us. We have a complete line of quality building materials to fit any job. If you need paints, lumber, cement, or other supplies, see us first.
J. C. VELVIN LUMBER CO.
204 N. Ft. Worth
DUPONT PAINTS
Phone 1534

Ford
GENUINE TRACTOR PARTS
MIDLAND TRACTOR Company
Ford Tractors...
Dearborn Farm Equipment...
Berkeley Water Systems...
Layne-Bowler Irrigation Pumps
301 South Baird
Phone 1688

PRINGLE BODY SHOP
Body and Fender Work • Automobile Painting
"Good As Any — Better Than Most"
807 East Florida
Phone 2419

LOOK!
See what, usually, is offered in Store Fixtures. Then see the Modern creations we want to show you! Imagine your lines, displayed in our sales - Influencing Fixtures! And decide whether any price "savings" compensates for the difference in Sales Appeal. You'll quickly "See!"
Building **Gates** Designing
Custom Built Furniture
Complete Cabinet Work
Ph. 1961 411 W. Kentucky

Water Conditioning Co.
Distributor For
Permutit — Automatic —
Electric and Manual
WATER SOFTENER
A Midland Institution Since 1938
Box 263 707 So. Baird Phone 3447

B & B Butane Service
Butane & Propane Systems, Stoves and Bottles
Day or Night Phone 2102 — 321 S. Fort Worth

COSDEN GASOLINE
BAKER OIL Company
OUR NEW "CAT CRACKED" PREMIUM GRADE GASOLINE
will improve your MILEAGE, regardless of the KIND of car you drive!
Cosden Higher Octane Gasoline
Para-Fine Motor Oils
Vealol Motor Oils
United Tires and Tubes
See your local Cosden dealer for Quality Petroleum Products.
1409 E. Wall—Phone 42—2110 W. Wall

Cox Appliance Will Fill Your Needs

There's a quality appliance for every household purpose at Cox Appliance Company, 615 West Wall Street.
Among the lines featured by Cox are Speed Queen washers, ironers, driers and mangles and a special invitation is extended to come in and look over these models.
The telephone number is 454.
M. C. Cox, owner of the firm, has been in the appliance business since 1927. He has been in the appliance business in Midland since 1937 and in that period of time has placed hundreds of dependable appliance fixtures in homes in Midland and this section.
Sunbeam small appliances are stocked at Cox Appliance.
There's a Maytag range there to fill every cooking need.
There are four Maytag dutch oven gas range models and an invitation is extended by Cox to come in and look them over. All four revolutionary Maytag ranges give you a choice of two methods of oven cooking—the conventional and the dutch oven way.
Another feature of the Maytag range is the fact that it cooks with the gas turned on one-third of the time, while two-thirds of the cooking is done with the gas off.
Kelvinator Model refrigerator, also handled by Cox Appliance Company, comes in a beautiful array of models. There's bound to be one to fill your special requirements.
Zenith radios are among the many other fine items stocked by the concern.
An additional Maytag product



A COMPLETE SERVICE—Abstract, general insurance and real estate needs all can be filled by the Charles R. Ervin Company, located in the First National Bank Building. The firm handles a complete line of insurance and bonds of all types and is the Midland agent for several of the largest stock fire and casualty insurance companies. The telephone number is 4765.

handled by Cox is the famous new washer, with completely automatic operation.
A touch of your finger starts the completely automatic cycle which washes, rinses and spin-dries your clothes. This operation includes gy-ratoam washing, a spin period, washing-action "gyrator rise," and the final spin-dry period.

FROG ASSISTANT
The discovery of current, or "galvanic," electricity was accidentally caused by a frog. The Italian anatomist, Luigi Galvani was using a dead frog in his studies and accidentally touched a nerve of its leg with a knife that had become charged with electricity; the frog went into violent convulsions.

According to the Smithsonian Institution, there are 300 dialects in the 46 stock Indian languages.

Home Decoration Tips Cited By Glass And Mirror Firm

The modern scheme for home decorations places great emphasis on mirrors and the Midland Glass and Mirror Company, 1611 West Wall Street, has a complete array for all purposes.
For small rooms, a mirror seems to enlarge the space. They also add a festive air to family meals. In the bedroom, a door mirror checks appearance from top to toe. A dark corner becomes a center of interest with peach or clear plate glass mirrors used as a light-reflecting background for plants or flowers. A mirror between two windows enables you to treat them as an impressive unit. Your room will seem lighter, too.
These are only a few of the quickest ways to give a room a new and sparkling personality in addition to adding to its serviceability.
Mirrors may be used in dozens of imaginative ways and are both beautiful and practical wherever used.
The Midland Glass and Mirror Company handles Libbey-Owens-Ford plate glass, which is ground and polished on both surfaces to achieve the flatness and clarity essential to true reflections. Mirrors made with this beautiful glass will rank among your most prized possessions.
Glass Furniture Tops
The firm also recommends glass furniture tops as the smart way to reveal, yet protect, the loveliness of fine wood. For stunning effects in your living and dining room, colored plate glass on tables and buffets is suggested. For snack bars, Vitrolite opaque glass is a brilliant choice and comes in 12 lovely correlated colors to carry out your decorative schemes.
Blue Ridge patterned glass, handled by the Midland Glass and Mirror Company, creates rippled textured effects on wood, paint or printed fabric. On desks, hall tables, maps, photos, or mementos under glass make "conversation pieces." Plate or heavy sheet glass will serve this purpose beautifully.
For other glass suggestions you are invited to visit the firm. The telephone number is 282.
In addition, the Midland Glass and Mirror Company has a nice selection of lamps, shades, parts and frames.
Glass resilvering is a specialty.

CHRYSLER AIRTEMP
Year 'Round
Air Conditioning
Affords the maximum in heating and cooling comfort.
Installation—Sales—Service
The Fitzgerald Company
PHONE 3145
2906 W. WALL

Pannell Bros.
Transit Mix
Concrete, Sand & Gravel
Corner Pecos and West North Front
Phone 1797
MIDLAND, TEXAS

WILLIAMS FEED & SUPPLY
1403 East Highway 80 Ph. 2011
FOR A COMPLETE RATION...
Everything in one bag—nothing else to feed. For top egg production... for top quality eggs. Feed PURINA LAYENA

SHELL K&K TIRE CO.
W. G. Keeler, Owner
Midland's Most Modern and Complete Tire and Service Headquarters.
We Give **S&H GREEN STAMPS**
Phone 2700 — 619 West Wall
GOOD-YEAR TIRES

Specializing in **FHA, GI, AND CONVENTIONAL LOANS ON BOTH RESIDENTIAL AND COMMERCIAL PROPERTIES.**
CHARLES R. ERVIN
Successors to Sparks, Barron & Ervin
ABSTRACTS—GENERAL INSURANCE—REAL ESTATE
First National Bank Bldg. Phone 4765

THE FIRST NATIONAL BANK
MIDLAND, TEXAS SINCE 1890
OVER 60 YEARS DEPENDABLE BANKING SERVICE
Total Capital Structure Investment Over \$1,500,000.00
"Member Federal Deposit Insurance Corporation"

Thrifty to Own—Thrifty to Use
BENDIX
AUTOMATIC ECONOMAT
With the Rins-Saver uses less water than any other automatic agitator washer on the market. The entire washing, rinsing and damp-drying operations are completed in one continuous and fully automatic cycle. No fastening to floor.
Western Appliance Co.
210 N. Colorado Phone 3035

Quincy belles-flowers
305 West Illinois
Phone 153

Midland Glass & Mirror Co.
Glass — Mirrors — Resilvering — Lamps — Lamp Parts — Shades and Shade Frames.
1611 West Wall Phone 282

Midland Planing Mill
GENERAL MILL WORK
415 South Baird Phone 2930

City TRANSFER AND STORAGE
313 S. Baird Ph. 3391
Moving - Crating
General Hauling
Storage

Beauchamp Refrigeration Service
Gibson Refrigerators — R.C.A. Radios — Apex Washers and Sweepers — Air Conditioning — Sales — Service
216 NORTH MAIN PHONE 604

Complete Office Outfitters
Printing Specialists... no job too big or too small
Office Machines... sales, service, rentals, factory trained experts to service any type
Royal Typewriters... Clary Adding Machines
Geologists, Architects, Draftsman and Engineers Supplies
Steel Office Furniture... General Fireproofing
Oak, Walnut and Mahogany Furniture
Bookkeeping Supplies and Blank Forms
JIM TURNER, Sales Manager
West Texas Office Supply
204 West Texas Phone 95

The Kirby Vacuum Cleaner
Is eight complete units in one—has a lifetime service guarantee and fire insurance protection!
PHONE US FOR A DEMONSTRATION
Phone 3493 203 So. Main

SHEPARD ROOFING & METAL CO.
"REAL ROOFS"
Residential & Commercial Work
All Types of Sheet Metal Construction.
Phone 887 1811 West South Front St.

PLAMOR LANES
Best Alleys — Best Equipment
Coffee Shop Open 6 a.m. to 12 p.m.
111 North Weatherford

Midland Iron Works
ORNAMENTAL and STRUCTURAL STEEL
PORTABLE WELDING • WINCH TRUCK SERVICE
Oscar Watlington, Owner
900 N. W. Front St. Midland Phone 2303

The Steak House
"FINE FOOD—OPEN 24 HOURS"
611 West Wall Phone 9546

Buy **MEAD'S FINE BREAD**
It's Fresher-ized

DON'T SAY HELLO — SAY **HI-D-HO**
IT'S A DRIVE-IN — Corner Pecos and Missouri

R
Prompt and Accurate
Free Delivery
On All Prescriptions
PALACE DRUG STORE
108 So. Main Phone 38

MIDLAND CONCRETE Company
Ready-Mix Concrete
Washed Sand and Gravel
Mortar Sand and Roof Gravel
Phone 1521

MAYES
ELECTRIC COMPANY
Phone 186

Helbert & Helbert CONTRACTORS
Concrete, Paving Breaking and Sand Blasting Work
All work guaranteed satisfactory.
14 years in business in Midland.
1900 S. Colorado Ph. 2520

Jimmie's Electric Shop
"IF IT'S ELECTRICAL, WE DO IT"
We specialize in Motor Service for heavy oil field equipment and commercial motors, regardless of how large or small the units may be. Let us rebuild your equipment back to factory standards.
207 South Pecos Phone 1222

Get the Beauty—
Get the Buy—
GET KELVINATOR!
9 Models From Which to Choose.
Cox Appliance
613 West Wall Phone 454

615 West Wall MAJESTIC CLEANERS Phone 2847
U-SAN-O Moth Proof Cleaning At No Extra Cost!
GOOD CLEANING DOESN'T COST — IT PAYS!

Proposed Wildcat Program Hits New High In District 8

A new record for applications requesting permission to drill wildcat explorations in District 8, Midland, was established last week.

Operators filed permits for 18 wildcats, which are to be drilled in various counties. Pecos led all others with four, followed by Andrews and Midland with three each.

Garza was next with two. A total of 127 requests were filed last week. Scurry again reached the top with 20 proposed prospectors.

Pecos County was next with 11 wildcats and the four wildcats. Midland remained among the top three with 13 applications to drill.

Means-Humble No. 123 J. S. Means, 660.38 feet from north and 663.23 feet from east lines of section 13, block A-25, pal survey, rotary, 4,000 feet depth.

Fuhrman-Mascho - L. F. Oil Company No. 1 Walker, 440 feet from north and 660 feet from south lines of northeast quarter of section 6, block A-43, pal survey, combination, 4,500 feet depth.

Emma Holt-Forchall Oil Company No. 1-Holt Emma Cowden, 330 feet from north and 1,017.7 feet from east lines of northwest quarter of section 1, block 44, T&P survey, rotary, 4,000 feet depth.

Midland-Anderson - Prichard No. 1-J-28 Fasken, 660 feet from north and 1,290 feet from east lines of section 26, block 41, T-1-N, G&M&B&A survey, rotary, 5,000 feet depth.

Wildcat-Kerr-McGee No. 1-B University 11-Section 23, 2,007 feet from north and 2,033.4 feet from west lines of section 23, block 11, University land survey, combination, 11,000 feet depth.

Fuhrman - Glorietta - Tripplehorn No. 4 J. W. Gowens, 1,980 feet from north and east lines of section 15, block A-43, pal survey, rotary, 5,800 feet depth.

Wildcat-Sinclair No. 1 R. A. Cox, 660 feet from west and south lines of section 8, block A-50, pal survey, rotary, 7,800 feet depth.

Midland-Farms - Stanolind No. 4-R/A-A Midland Farms, 660 feet from north and east lines of northwest quarter of section 39, block 41, T-1-N, G&M&B&A survey, rotary, 8,000 feet depth.

Dollarhide-Clear Fork - Pure No. 84-C-A E. P. Cowden, 1,983 feet from south and 1,803.4 feet from east lines of section 16, block A-52, pal survey, rotary, 7,000 feet depth.

Midland-Farms - Stanolind No. 4-Z-R/A-A Midland Farms, 660 feet from north and east lines of northwest quarter of section 39, block 41, T-1-N, G&M&B&A survey, rotary, 8,000 feet depth.

Midland-Farms - Stanolind No. 1-9 David Fasken, 660 feet from south and west lines of section 48, block 41, T-3-N, G&M&B&A survey, rotary, 5,000 feet depth.

Good-Seaboard No. 2-C Jerry B. Clayton, et al, 560 feet from west and 901 feet from south lines of section 42, block 32, T-4-N, T&P survey, rotary, 8,200 feet depth.

Correction: Wildcat-Texas No. 1 L. D. Rodgers, 330 feet from north and 1,645 feet from east lines of section 29, block 31, T-3-N, T&P survey, rotary, 8,000 feet depth, corrected location.

Reinecke - P. R. Rutherford and Sons No. 1 E. Y. Murphy, 467 feet from south and 960 feet from west lines of southeast quarter of southwest quarter of section 66, block 25, H&TC survey, rotary, 7,200 feet depth.

Von Roeder-Amerada No. 3 Ben B. Weathers, 467 feet from west and 862 feet from south lines of section 56, block 25, H&TC survey, rotary, 7,500 feet depth.

Reinecke-Eastland No. 1 J. D. Ageleman, 467 feet from north and west lines of northeast quarter of section 43, block 25, H&TC survey, rotary, 7,500 feet depth, amend spelling of lease name only.

Von Roeder-Amerada No. 5 W. Ed Murphy, 687 feet from north and 682 feet from west lines of section 62, block 25, H&TC survey, rotary, 8,000 feet depth.

Wildcat-Sheil No. 1 W. T. Long, 1,980 feet from west and 660 feet

of south lines of section 29, block 30, T-5-N, rotary, 9,000 feet depth. Von Roeder-Phillips No. 3 Conrad, 666 feet from north and 656 feet from east lines of section 79, block 25, H&TC survey, rotary, 6,900 feet depth.

Cochran County-Amended: Slaughter-Magnolia No. 1-DD M. L. & C. 580 feet from south and east lines of labor 15, league 50, Scurry OSL survey, rotary, 6,100 feet depth, to deepen.

Amended: Slaughter-Magnolia No. 14-DD F. L. Woodley, 446 feet from north and 580 feet from west lines of labor 4, league 57, Oldham OSL survey, rotary, 5,100 feet depth, to deepen.

Levelland-Lion No. 20 F. O. Masten, 3,488.92 feet from south and 2,812 feet from east lines of league 132, Carson CSL survey, combination, 5,300 feet depth.

Levelland-Lion No. 19 F. O. Masten, 560.6 feet from north and 659.53 feet from west lines of labor 18, league 132, Carson CSL survey, combination, 5,200 feet depth.

Levelland-Lion No. 21 F. O. Masten, 515.0 feet from west and 681.4 feet from south lines of labor 19, league 132, Carson CSL survey, combination, 5,300 feet depth.

Levelland-DeKalb No. 15 Miller-Wright estate, 246.05 feet from west and 440 feet from north lines of labor 3, league 97, Brewster OSL survey, combination, 5,000 feet depth.

Levelland-DeKalb No. 10 Reed-Wright, 440 feet from north and east lines of labor 25, league 96, Miller CSL survey, combination, 5,000 feet depth.

Levelland-Coline No. 2-F N. W. Willard, 440 feet from south and east lines of labor 15, league 62, Midland CSL survey, combination, 4,800 feet depth.

Levelland-Masten Leases, Hanton-Boyle of Tulsa No. 6-A Masten, 440 feet from west and south lines of labor 9, league 134, Armstrong CSL survey, rotary, 5,000 feet depth.

Levelland-P. R. Jackson No. 10 No. 11 No. 12 Sunray-Wright, No. 10 is 440 feet from west and south lines of labor 8, league 81, Martin CSL survey, No. 11 is 440 feet from west and south lines of labor 8, same league and survey, No. 12 is 440 feet from north and east lines of labor 8, same league and survey.

Craney-City No. 1-1 M. L. Bamsley, 660 feet from north and west lines of northwest quarter of southwest quarter of section 42, block 32, pal survey, rotary, 4,500 feet depth.

Sand Hills-Tubb-Sheil No. 3-B Barnsley, 1,600 feet from west lines and 440 feet from north lines of lot 5, J. F. Cross survey No. 1 and No. 2, rotary, 4,400 feet depth.

Wildcat-Texas Gulf No. 1 Texas American Syndicate, 660 feet from northeast and southeast lines of section 25, H&TC survey, rotary, 8,000 feet depth.

Eppenaer San Andres-Placid No. 1 A. R. Eppenaer, 660 feet from northeast and 1,980 feet from northwest lines of section 14, block 8, H&TC survey, rotary, 8,000 feet depth.

McKee-Lower Clearfork-Humble No. 3 N. M. Tucker, 660 feet from southeast and 1,980 feet from northeast lines of section 21, block 1, H&TC survey, rotary, 4,300 feet depth.

Dawson County-Sprabery Deep-Seaboard No. 2 J. W. Jeter, 560 feet from south and 885.5 feet from east lines of section 36, block 34, T-5-N, T&P survey, rotary, 7,000 feet depth.

Reiner County-South Cowden-Stanolind No. 2-F-R/A-A E. F. Cowden, 660 feet from south and east lines of section 40, block 43, T-2-S, T&P survey, rotary, 4,500 feet depth.

Jordan-Sheil No. 12-E University, 1,575 feet from west lines and 400 feet from north lines of section 8, block 35, University survey, rotary, 7,100 feet depth.

Phillips No. 1-0 TXL Devonian-Phillips No. 1-0 TXL, 667 feet from east and 661 feet from south lines

of southwest quarter of section 41, block 45, T-1-N, T&P survey, rotary, 8,100 feet depth. Jordan Connell Sand-Continental No. 1-10 W. E. Connell estate, 1,580 feet from north and 660 feet from east lines of section 10, block B-16, pal survey, rotary, 8,600 feet depth, to be fully completed.

Goldsmith-Clearfork - Phillips No. 3 Mooers, 660 feet from west and 661 feet from north lines of northwest quarter of section 21, block 44, T-1-N, T&P survey, rotary, 4,500 feet depth.

Goldsmith-Clearfork-Phillips No. 3 Laren, 661 feet from south and 660 feet from east lines of southwest quarter of section 18, block 44, T-1-N, T&P survey, rotary, 6,300 feet depth.

Galnes County-West Seminoe-Cities Production No. 6 St. Clair, 960 feet from south and 660 feet from east lines of southwest quarter of section 234, block G, OOSD&RNG survey, rotary, 5,200 feet depth.

Cedar Lake-W. A. Moncrief No. 12 E. L. King, 660 feet from north and west lines of section 4, block H, D&W survey, rotary, 5,000 feet depth.

Cedar Lake-W. A. Moncrief No. 11 E. L. King, 1,980 feet from west and 660 feet from north lines of section 4, block H, D&W survey, rotary, 5,000 feet depth.

Seminole-San Angelo - G. E. Hall-Special No. 2 Averitt, 600 feet from north and 330 feet from east lines of section 228, block G, WTRR survey, rotary, 6,800 feet depth.

Flanagan Clear Fork-Magnolia No. 1 C. W. Lee, 660 feet from south and east lines of section 4, block A-23, rotary, 6,500 feet depth.

Garza County-Wildcat-I. Weiner, et al, No. 1 J. M. Shannon, 330 feet from north and west lines of northeast quarter of section 90, block 5, H&TC survey, cable, 3,500 feet depth.

Garza-Union No. 5 M. K. Bingham, 960 feet from south and 1,230 feet from east lines of section 1,231, block A-333, J. V. Massey, combination, 4,900 feet depth.

Garza-Union No. 6 M. K. Bingham, 330 feet from west and 824 feet from south lines of section 1,231, block A-333, J. V. Massey, combination, 3,500 feet depth.

Garza-Union No. 7 Bingham, 330 feet from west and 240 feet from south lines of section 1,231, block A-333, J. V. Massey, combination, 3,500 feet depth.

Wildcat-H. L. Cain of Lubbock No. 1 Bevers, et al, 990 feet from east and south lines of west half of section 106, block 5, H&TC survey, cable, 3,000 feet depth.

Rocker A-John B. Collier of Odessa No. 3-O P. G. Spinning estate, 330 feet from south and 1,650 feet from west lines of section 880, block 97, H&TC survey, cable, 4,000 feet depth.

Garza-John Dabney Murchison and Clint W. Murchison No. 13-G Montgomery - Davies, 1,825.5 feet from south and 2,075 feet from east lines of section 1,231, block A-333, J. V. Massey, survey, rotary, 3,300 feet depth.

Garza - Murchison Bros.-Brown Bros. No. 1 City of Post Unit No. 18, 260 feet from east and 1,966 feet from south lines of section 1,227, EL&RR survey, rotary, 3,300 feet depth.

Garza-Rainwater & Shirley of Lubbock No. 1 J. H. Shirley Unit No. 27, 260 feet from south and 188 feet from east lines of Unit lines in section 1,227, EL&RR survey, Lot 8, Townsite block 118, drilling Unit 28, rotary, 3,300 feet depth.

Wildcat (unnamed) - Continental No. 3 Swenson Land and Cattle Land, 660 feet from west and 1,980 feet from south lines of section 43, block 2, H&TC survey, rotary, 7,100 feet depth.

Wildcat (unnamed) - Continental No. 4 Swenson Cattle Land, 660 feet from north and 1,980 feet from east lines of section 43, block 2, H&TC survey, rotary, 7,100 feet depth.

Wildcat (unnamed) - Trinity Production No. 1-A Wraga, 660 feet from north and west lines of section 33, block 36, T-3-S, T&P survey, rotary, 7,300 feet depth.

Tex-Harvey - A. N. Hendrickson No. 2-33 Wraga-Hendrickson, 672.5 feet from west and 663.9 feet from south lines of north half of southwest quarter of section 32, block 36, T-3-S, T&P survey, rotary, 8,000 feet depth.

Tex-Harvey-York & Harper No. 2 Paul K. Jones, 660 feet from east and 1,980 feet from north lines of section 31, block 36, T-3-S, T&P survey, rotary, 8,000 feet depth.

Tex-Harvey-York & Harper No. 1 Wraga-Hendrickson, 660 feet from north and west lines of section 41, block 36, T-3-S, T&P survey, rotary, 8,000 feet depth.

Hale County-Anton-Irish - Stanolind No. 3 Tom Lesley, 1,047 feet from south and 660 feet from west lines of section 19, block DT, H&WT survey, rotary, 4,400 feet depth.

Hockley County-Honolulu No. 1 J. E. Armes, 694 feet from north and east lines of labor 17, league 5, Willbarger CSL survey, rotary, 2,800 feet depth.

Howard County-Howard-Glascock-Dave Duncan No. 1 Dora Roberts, 330 feet from west and 1,650 feet from south lines of northeast quarter of section 129, block 290, W&NW survey, cable, 2,700 feet depth.

Yeastmoor-Seaboard No. 2 E. W. Love, 560 feet from west and 886.3 feet from south lines of section 34, block 32, T-3-N, T&P survey, rotary, 8,000 feet depth.

Howard-Glascock-Sun No. 23 Hart Phillips, 330 feet from east and 1,377 feet from north lines of section 14, block 33, T&P survey, combination, 2,600 feet depth.

Wildcat-Southern Minerals No. 1 F. W. Weaver estate, 660 feet from east and 1,980 feet from north lines of section 23, block 36, T-1-N, T&P survey, rotary, 8,500 feet depth.

Howard-Glascock - Continental No. 12 Elsh, 1,502 feet from north and 1,384 feet from west lines of section 13, block 33, T-3-S, T&P survey, combination, 2,600 feet depth.

Keat County-Salt Creek-Texas Gulf No. 1 J. W. Young, 660 feet from west and 467 feet from south lines of north half of northeast quarter of section 117, block G, W&NW survey, rotary, 7,800 feet depth.

Jeff Davis County-Wildcat-Stanolind No. 1-A McCutcheon, 660 feet from north and east lines of section 18, block 55, T-10, rotary, 10,500 feet depth.

Loving County-Tunstall-Hill & Hill No. 12 W. D. Johnson, 2,900 feet from north and west lines of section 36, block 56, T&P survey, combination, 3,400 feet depth.

Lubbock County-Wildcat-Stanolind No. 1 G. Q. Finn, 660 feet from north and east lines of section 10, block D, L&SV survey, rotary, 10,000 feet depth.

Midland County-Tex-Harvey - Frank and George Frankel No. 6-A L. E. Floyd, et al, 670 feet from east and 1,983.3 feet from south lines of section 2, block 37, T-3-S, T&P survey, rotary, 8,000 feet depth.

Germania-James H. Snowden No. 2-12 B. T. Hale, 666.6 feet from north and 2,010 feet from east lines of section 12, block 37, T-3-S, T&P survey, rotary, 8,500 feet depth.

Tex-Harvey-Frank & George Frankel No. 2-E Floyd Estate, 666.7 feet north and 1,979.1 feet from east lines of section 13, block 37, T&P survey, rotary, 8,000 feet depth.

Wildcat-James H. Snowden, et al, No. 1-16 J. W. Driver, 660 feet from east and 1,980 feet from south lines of section 15, block 37, T-4-S, T&P survey, rotary, 8,500 feet depth.

Germania-James H. Snowden, et al, No. 1-17 Andrew Fasken, 1,980 feet from north and east lines of section 17, block 36, T-2-S, T&P survey, rotary, 8,500 feet depth.

Germania-James H. Snowden No. 1-12 B. T. Hale, 666.6 feet from north and 670 feet from east lines of section 12, block 37, T-2-S, T&P survey, rotary, 8,500 feet depth.

Tex-Harvey-Glendale No. 1-1 M. H. O'Daniel, 663.8 feet from north and 664.7 feet from east lines of northeast quarter of southwest quarter of section 1, block 37, T-2-S, S. Wright survey, rotary, 8,500 feet depth.

Wildcat-Los Nietos No. 1 Joe Youngblood, 660 feet from south and east lines of section 40, block 39, T-4-S, T&P survey, rotary, 8,500 feet depth.

Tex-Harvey-E. T. Tee No. 1-10 B. W. Floyd estate, 662.4 feet from south and 667.6 feet from east lines of southeast quarter of northwest quarter of section 10, block 37, T-3-S, T&P survey, rotary, 8,500 feet depth.

Wildcat (unnamed)-Wood River No. 1 S. Williams, 330 feet from east and southwest lines of section 4, block 3, H&TC survey, rotary, 5,500 feet depth.

Reeves County-Wildcat-J. H. Gerhardt of Midland No. 1 P. B. Wilson, 330 feet from north and east lines of section 48, block 58, T-2-S, T&P survey, cable, 2,800 feet depth.

Sharon Ridge-Canyon - Sheil No. 4-B Thompson, 667 feet from west

and 5,010 feet from south lines of section 124, block 25, H&TC survey, rotary, 6,800 feet depth. Cogdell-Texas No. 138 F. L. Fuller, 1,988 feet from north and 2,000 feet from east lines of section 563, block 97, H&TC survey, rotary, 7,150 feet depth.

Kalley-Snyder - Cities Service No. 2 Etheridge, 978 feet from south and 467 feet from west lines of southeast quarter of section 307, block 97, H&TC survey, rotary, 6,900 feet depth.

Sharon Ridge 1700-S. E. Roberts of Abilene No. 10 C. A. Williams, 900 feet from south and 330 feet from east lines of section 182, block 3, H&TC survey, cable, 1,800 feet depth.

Cogdell-Texas No. 141 P. L. Fuller, 662 feet from north and 2,001 feet from west lines of section 602, block 97, H&TC survey, rotary, 7,150 feet depth.

Cogdell-Texas No. 140 P. L. Fuller, 1,966 feet from south and 668 feet from west lines of section 552, block 97, H&TC survey, rotary, 7,150 feet depth.

Cogdell-Texas No. 139 P. L. Fuller, 1,966 feet from south and 667 feet from west lines of section 553, block 97, H&TC survey, rotary, 7,150 feet depth.

Kalley-Snyder-Sunray No. 1-S Snyder Gasoline Plant Site, 464 feet from north and 626 feet from east lines of section 39, Kirklind and Fields survey, rotary, 2,000 feet depth.

Amended: North Snyder-Stanolind No. 11-2 A. C. Martin, 680 feet from north and 2,867 feet from west lines of section 286, block 97, H&TC survey, rotary, 7,500 feet depth, changed well number.

Sharon Ridge Canyon-Superior No. 3-179 C. H. McLaughlin, 1,000 feet from west and 1,860 feet from north lines of section 179, block 97, H&TC survey, rotary, 7,500 feet depth.

Kalley-Snyder - Cities Service No. 4-B Popnos, 971.8 feet from south and 954.7 feet from east lines of northeast quarter of section 156, block 3, H&TC survey, rotary, 7,600 feet depth.

Diamond M. Canyon Lime-Cities Service No. 4-A McLaughlin, 330 feet from north and east lines of section 178, block 97, H&TC survey, rotary, 6,850 feet depth.

Diamond M. Canyon Lime-Sun No. 5, W. B. Fenton, 660 feet from north and east lines of northwest quarter of northeast quarter of section 194, block 97, H&TC survey, rotary, 6,800 feet depth.

Cogdell-Texas No. 144 P. L. Fuller, 662 feet from north and 1,998 feet from east lines of section 501, block 97, H&TC survey, rotary, 7,150 feet depth.

Cogdell-Texas No. 143 P. L. Fuller, 667 feet from west and 662 feet from north lines of section 552, block 97, H&TC survey, rotary, 7,150 feet depth.

Cogdell-Texas No. 142 P. L. Fuller, 668 feet from west and 1,988.6 feet from north lines of section 562, block 97, H&TC survey, rotary, 7,150 feet depth.

Cogdell-Warren No. 9 Dora Cunningham, et al, 2,550 feet from south and 1,674 feet from east lines of section 653, block 97, H&TC survey, rotary, 7,000 feet depth.

Diamond M. Canyon-Sun No. 1-A W. B. Fenton, 660 feet from north and 662 feet from east lines of section 194, block 97, H&TC survey, rotary, 7,000 feet depth.

Satisfies Thirst As Nothing Else Will!

Drink Ozarka Spring Water

Cooler Rental Service Drinking Cups Phone 111 For Delivery

Ozarka Water Co.

Daylight Service Living Room Comfort TO HOUSTON (VIA FORT WORTH)

GO T&P TEXAS AND PACIFIC RY.



Lv. Midland 8:38 A.M. Ar. Fort Worth 3:55 P.M. Ar. Houston 9:00 P.M. TEXAS EAGLE - SAM HOUSTON ZEPHYR



MEAT FOR MRS. MIKE-Being the wife of the federal price stabilizer is not all gravy, as Mrs. Michael V. DiSalle of Toledo Co., finds out when she goes shopping for her family groceries. Mrs. DiSalle is seen talking over the high cost of meat with butcher Jack Cochra.

Kalley-Snyder-Magnolia No. 4-B LeFors-Moore, 660 feet from north and west lines of northeast quarter of section 336, block 97, H&TC survey, rotary, 7,000 feet depth.

Diamond M. Clear Fork-Lion No. 10, No. 11 Jack and No. 7 Clarence, No. 10 is 960 feet from south and 1,654 feet from west lines of section 196, block 97, H&TC survey, No. 11 is 960 feet from south and 2,310 feet from east lines of section 196 same block and survey, No. 7 Clarence is 330 feet from south and 1,864 feet from east lines of section 183, block 97, H&TC survey, rotary, 3,400 feet depth.

Terry County-Adair Wolfcamp-Amerada No. 2 A. K. Gaddy, et al, 660 feet from west and south lines of section 5, block C-37, pal survey, rotary, 9,000 feet depth.

Corrigan-Tide Water No. 2-A J. P. Nystel, 1,980 feet from west and north lines of section 9, block C-38, pal survey, rotary, 11,600 feet depth.

Ward County-South Ward - Standard No. 28 J. P. York Tract 3, 990 feet from east and 1,650 feet from north lines of section 10, block 34, H&TC survey, rotary, 2,525 feet depth.

South Ward-Atlantic No. 22-A W. D. Johnson, 330 feet from west and 990 feet from south lines of section 8, block 34, H&TC survey, rotary, 2,550 feet depth.

North Ward Estes-Richardson No. 12 J. F. Hathaway, 2,310 feet from northeast and southeast lines of lease in section 37, block 34, H&TC survey, cable, 3,100 feet depth.

South Ward-Standard No. 4-A J. P. York Tract, 1,250 feet from southwest and 2,310 feet from southwest and 2,310 feet from southwest-east lines of section 10, block 34.

Miss Your Paper? If you miss your Reporter-Telegram call before 6:30 p.m. weekdays and before 10:30 a.m. Sundays and a copy will be sent to you by special carrier.

PHONE 3000

Spinach Started Globe-Trotting Tour in Persia!

By NANCK NORMAN The final step in this fast tempo is when the sparkling clean spinach is hustled into the Honor Brand package for the quick freezing magic that seals in all the extra garden-fresh goodness.

WHOLE OR CHOPPED Honor Brand Frozen Broad-leaf Spinach is available already chopped for use in cream soup, baked spinach or other dishes, as well as in the whole leaf. For an interesting variation using the whole leaf spinach, try this Honor Brand tested recipe:

PIQUANTE SPINACH 1 package Honor Brand Frozen Spinach 2 strips bacon, sliced Garlic, if desired 2 lbs. bottled horseradish Salt and pepper

Saute bacon, add minced garlic. Add partially defrosted spinach, salt and pepper. Turn spinach with a fork until defrosted, and cook until tender. Stir in horseradish. Serves 4.

MADE TO ORDER Certain sections of our country have the perfect soil and climatic conditions that this Broad-leaf spinach likes best. Given these special growing conditions, the plants seem to take a pride in producing bright colored leaves of unusual tenderness and vitamin content. To make sure the spinach is given every attention, the choicest crops are grown under the constant supervision of Honor Brand Field Experts.

HURRY, HURRY, HURRY! When the plants reach perfect maturity, life suddenly becomes a bustle of activity. As soon as the spinach is picked it is rushed to nearby Honor Brand Freezing Plants where quick fingers select

Ice Cream Fits Easter Dinner



FOR EASTER DESSERT—a delightful cake basket, with ice cream eggs and chocolate fondant eggs.

By GAYNOR MADDOX
NEA Staff Writer

Easter dinner should end in a beautiful dessert, colorful, Spring-like and delicious to eat.

Here's one that fulfills all those requirements. But it does not take hours of work. It's an Easter basket filled with velvety rich "eggs."

Both the cake for the basket and the ice cream come in bulk from the store. You merely put them together.

Decorate the basket with chocolate fondant eggs. Let the youngsters help you make them the day before.

Ice Cream Easter Basket
(Serves 5)
Two baker's 8-inch, round sponge cake layers, 2 quart vanilla ice cream.

Ring Demonstration Backfires On Owner

NEWPORT BEACH, CALIF. (AP)—Mrs. I. G. Peter Beall dropped a \$10,000 diamond ring into a restaurant coffee cup to demonstrate to a friend "the cleansing properties of coffee."

She forgot about the ring temporarily and a waitress cleared the table. Then Mrs. Beall suddenly remembered. There was a frantic search. Mrs. Beall was heartbroken when the management informed her it was customary to empty cups into a garbage pulverizer before washing them.

She'd given up hope when in walked the dishwasher, ring in hand. He'd found it in the suds. How it got there, nobody knows.

Seeing Eye Dogs Are Trained To Keep Master From Harm

By ANDY DAVIS

There is an institution in Morristown, N. J., for the training of seeing eye dogs. Their duty is to guide blind people. The dogs used for this training are German Shepherds, better known as police dogs.

They are taken very young to be trained—and it takes three months to complete the course. First the dog must learn to obey three spoken orders. They are left, right and forward. The dog wears a leather harness with a handle rising from the back so the blind person can hold it comfortably. The dogs keep him from bumping into overhanging objects or obstructions.

When the dog comes to a curb he stops until his master finds the

step. The dog must learn to disobey orders sometimes for his master's safety. For instance, if his orders are to go forward and there is an obstruction there he must use his own head and go around the object but he must keep going in the general direction.

Their pace is a little faster than an average walker.

Must Train 30 Days
The blind person must spend 30 days in training with his dog and he must be very kind to him and know how to give orders. The first time the blind person takes the dog out into traffic the trainer goes along to be sure there is no mistake.

The seeing eye dog is never punished or scolded for mistakes because any animal taught by fear is never well trained. When a blind person first arrives at school he is given full charge of his guide and in a very short time a bond of affection grows between them which only death can break.

If the dog dies the master knows that it will not be very long before he goes to the Seeing Eye for another friend.

Crane News

CRANE — Mr. and Mrs. Ray Maxwell have returned from a visit to El Paso.

Mr. and Mrs. Gale Young, Mr. and Mrs. Bill Edwards, and Mr. and Mrs. Jerry Cowden spent two days in El Paso.

Mrs. John E. Clark has been visiting in the home of Mr. and Mrs. Dan Whittenbery in Fort Stockton.

The Crane County Commissioners Court voted to raise the room rates of Crane Memorial Hospital by one dollar. The increase was recommended by the hospital board to meet increasing operating costs. This raises the rate of private rooms to \$8 and semi-private rooms to \$7. The county dads also voted to allow county employees two weeks' sick leave with pay in a year's time provided they have been employed by the county for a year. Such leaves would be granted only upon a doctor's recommendation.

cream (bulk), 1 recipe chocolate fondant eggs.
With tip of knife, mark outside edge of each cake circle into thirds. Cut cakes from point to point to obtain three curved sectors from each sponge layer. Arrange five sections on a dish to form a scalloped basket. Cut remaining cake into cubes and pile into center. Cover with scoops of vanilla ice cream. Decorate with chocolate fondant eggs where cake sections join.

Chocolate Fondant Eggs
(Makes 3/4 Pound)
One-third cup butter, 2 squares unsweetened chocolate, melted, 1/2 teaspoon vanilla extract, 1 1/4 cups confectioner's sugar.

Soften butter; beat in melted chocolate and vanilla extract. Add sifted confectioner's sugar and knead until smooth. Make egg shapes out of tablespoons of the fondant. Chill in refrigerator until firm.

FORT NOW ISRAEL CITY

TEL AVIV (AP)—Ascalon on the eastern shores of the Mediterranean—once a Phoenician town and later a Crusader fortress—is now to become a modern Israel city. "Amidar," a sub-company of the "Jewish Appeal" in South Africa, is to invest 100,000 pounds in the reconstruction of Ascalon, which is a few miles north of the Egyptian occupied "Gaza strip."

Oil shale does not contain oil. It contains a solid organic material that yields oil when heated.



MAN FROM MISSOURI
—The new U. S. congressman from Missouri's 11th District will be Republican Claude I. Bakewell, above, 37-year-old St. Louis attorney. Bakewell held a seat in the 80th Congress. He won a special election for the seat of the late Rep. John B. Sullivan, Democrat.

RAGS

CLEAN COTTON RAGS WANTED!

The Reporter-Telegram

HOW LONG SINCE YOU FELT REALLY GOOD?



A Lack of Energy May Be Due to a Deficiency of Vitamins B₁, B₂, Nicotin and Iron

Maybe you're just tired, fatigued, slowed down! Or maybe you're tormented by vague aches and pains, gas, indigestion, heartburn! If these troubles are due to a lack of Vitamins B₁, B₂, Nicotin and Iron you may find relief with today's great HADACOL. Thousands of my good friends are writing in constantly to tell me how my great formula, HADACOL, has helped them get back on the track to feeling really good, really alive again, by relieving the very cause of troubles due to such deficiencies. You can trust the words of these folks, good people just like yourself, from all sections of the country, who have found new hope, a chance for a brighter tomorrow, with HADACOL. Why delay? Why wait? Won't you give my formula a chance to help you, too? I'll refund every penny you pay if HADACOL doesn't help correct your trouble when due to such deficiencies. Just ask your druggist today for HADACOL.

SHARK IS A GOD

Natives of Savo, one of the Solomon Islands, regard the shark as a god and cast their dead into the sea as an offering to the finny deity.

AMERICAN CANADIAN

The Canadian River is not in Canada. A branch of the Arkansas River, it rises in New Mexico and flows eastward through Texas and Oklahoma.



BOB GRUBB Triangle Food Market "SCRUTIE" SKAGGS
SOUTH "A" AT MISSOURI QUALITY VALUE SERVICE PHONE 280
7 A.M. TO 9 P.M. Open Nights - Sundays EVERY DAY

FOOT SPECIALIST

DR. VIRGINIA Y. JOHNSON
306 N. Main CHIROPODIST Phone 856

PROTECT YOUR FAMILY WITH **Polio Insurance**

Pays All Medical Expense up to **\$5,000** per person

and Dread Disease Policy
This one policy covers your entire family for three years against polio and the other seven most dreaded diseases. The peace of mind you'll receive will more than offset the amazingly low cost of—
3 Years \$25

Pioneer Insurance & Finance
212 N. Main Phone 3600

VALUES

that RING the Bell for All the Family!

- Crisp, Fresh FRUITS and VEGETABLES**
- ORANGES California Sunkist—Pound 9c
 - GRAPEFRUIT Florida White—Pound 9c
 - BANANAS Central American—Pound 18c
 - AVOCADOS Calvos—Each 10c
 - PEARS Oregon—Pound 15c
 - LETTUCE Jumbo Heads 2 for 25c
 - CABBAGE Firm Green—Pound 12c
 - BELL PEPPERS Large—Pound 25c
 - CORN Golden Bantam 2 ears 25c
 - LEMONS Sunkist 2 lbs. 25c
 - APPLES Washington State Delicious 2 lbs. 25c

- SUGAR Imperial—10 Pounds 89c
- COFFEE Chase & Sanborn—Pound 83c
- EGGS Guaranteed Fresh—Dozen 49c
- BUTTER Wilson's Roll—Pound 69c
- Chocolate Bar Hershey's Large 2 for 33c
- Chili Circus Town—No. 2 Can 59c
- Mince Meat Richelieu Brandy 33c
- Blackstrap Molasses 24 Oz. 49c
- Tuna None Such, White Flakes—Can 33c
- Canadian Lobster Richelieu—6 Oz. 89c
- Lipton's Tea 1/4 Pound 29c
- Chicken Tamales Circus Town—No. 2 Can 49c

★ FROZEN FOODS ★ FISH ★

- Boneless Perch Blue Water—1 Pound 49c
- Cod Fillets Blue Water—1 Pound 49c
- Strawberries Honor Brand—1 Pound 49c
- Broccoli Honor Brand—12 Oz. 29c

Idaho Russets 10 Pound Mesh Bag 39c

SWEET POTATOES East Texas—Pound 10c

Elmer's

Week-End SUPER-VALUES
CHECK THE EXTRA SAVINGS

Diamond **HOMINY** No. 2 Can 10c

White Swan **Fruit Cocktail** No. 303 Can 29c

Imperial **Sugar** 10 Pound Bag 98c

White Swan **Coffee** Pound 89c

Peerless **FLOUR** 25 Lb. Bag \$1.60

Supreme **Salad Wafers** Lb. Box 28c

Payton's Sliced **Bacon** Pound 49c

Nice and Lean **Pork Chops** Pound 62c

Russet **Potatoes** 10 Pounds 45c

APPLES Washington State—Lb. 13c

Elmer's West Florida Grocery & Market
300 W. Florida Phone 9541

PRE-EASTER HAM SALE

- Steak Round, Cut from Choicest Beef Pound 98c
- Fish Whiting Pound 35c
- Bacon Decker Tall Korn Pound 49c
- Velveeta Cheese Food 2-Pound Box 95c
- Hams Swift's Premium Tenderized Cured Half or Whole Pound 69c
- Hams Pear Shaped Wilson Certified Boneless, Cooked Ready to Eat 6-Pound Can \$6.60
- Hams Pear Shaped Decker Iowa, Ready to Eat 10 to 12 lb. average Can Pound 95c

Wes-Tex Food Mart

— QUAY HAMBLET We Reserve the Right to Limit Quantities. — C. W. CHANCELLOR, JR.

200 W. Texas Ave. • Specials For Thursday, Friday & Saturday • Phone 1800, 4777