

# THE PLAINVIEW EVENING HERALD

TWICE-A-WEEK

VOLUME 28, NUMBER 10

PLAINVIEW, TEXAS, FRIDAY, FEBRUARY 2, 1917

## WEST TEXAS A. & M. BILL PROVIDES FOR FULL CURRICULUM OF CLASS A COLLEGE

AMENDED BILL PROVIDES FOR SEPARATE MAINTENANCE APPROPRIATION; BIZZELL'S SUGGESTION IS MET; A. & M. NEXT LEGISLATION TO BE UP IN SENATE.

(Special to The Herald.)

AUSTIN, Texas, Feb. 2.—The original bill for the West Texas A. & M. College has been amended so as to make the name of the proposed school the West Texas Agricultural College. The school is to have a board of directors separate from that of the A. & M. College at College Station. The Legislature is to make a separate appropriation for maintenance and a full four-year curriculum, adapted to the needs of West Texas, is to be offered. The amendments meet the suggestion of President Bizzell of the A. & M. College, who has been contending for four junior agricultural schools. The Senate is now in executive session and plans to bring the bill up as the next business.

The House is wrangling over the submission question, and the supposition is that that measure is defeated. The galleries are packed with spectators.

The provisions of the bill to establish a branch Agricultural and Mechanical College for West Texas, as reported to the House of Representatives, and passed Tuesday afternoon, are:

The school is to be established in that portion of Western Texas lying west of the ninety-eighth meridian and north of the thirtieth parallel, for white male students, and is to be known as the West Texas Agricultural College of Texas.

The Governor of the State of Texas, the Commissioner of Agriculture and the Speaker of the House of Representatives are the locating committee. They shall select the location, visiting in person and as a body each of the several places they may consider to be probably a proper location for the college. A majority of the commission shall decide upon and name the point where said college is to be located and shall report to the Board of Directors of the branch school.

The location must be accessible to at least one or more railways; there shall be available at such point of location one or more complements of land, each such complement embracing not less than two thousand acres, lying in one body, or in contiguous tracts suitable for the purposes of such College, and which may be procured at a reasonable price, considered in connection with the values of surrounding and adjacent lands. Such commission shall not be influenced in any degree in the selection of such location by offers or promises of bonuses or gifts, direct or indirect, to the State of Texas or said College as a consideration for the location of said College at any particular place.

The leading object of said College shall be, without excluding other scientific and classical studies, and including military tactics, to teach such branches of learning as are related to agricultural and mechanical arts, in such manner as the Legislature may prescribe, in order to promote the liberal and practical education of the industrial classes in their several pursuits and callings in life.

It is the intention of the act to create a full and complete branch of the A. & M. College, and the Board of Directors of said Branch College shall provide a course of instruction at said College covering substantially the same subject matter as that provided at the present A. & M. College of Texas, located at College Station, with such modifications as may be necessary to render such College most useful and of the most practical benefit to the people residing in the territory described, and to the people of Texas.

Military discipline and control is included in the act, just as in the governing of the present A. & M.

The act empowers the board of directors and directs them to purchase not more than 2,000 acres of land at the point of location selected by the commission, and is vested with the power of eminent domain, to acquire for the uses of said College such lands as may be necessary or proper for carrying out its purposes, by condemnation proceedings such as are now provided for railway companies.

For the expenses of the locating commissioners \$1,500; for the purchase of lands and for buildings, necessary furniture and equipment, fixtures, livestock, etc., \$500,000 is appropriated.

The importance of early establishment of an agricultural school in the semi-arid region of West Texas is such that the bill declares an emergency, and puts the Act in force from and after its passage.

As stated in The Herald of Tuesday, the bill has passed the House of Representatives by an overwhelming majority. It is thought that a majority can be secured in the Senate. Thos. F. Hodge, secretary of the West Texas A. & M. Campaign Association, and Col. R. P. Smyth, of Plainview, are in Austin working zealously for the passage of the measure.

Especially significant is the full report on the bill as made by Representative Bryant, of the Committee on Education:

"This is a bill providing for the establishment of a branch of the Agricultural and Mechanical College of Texas in that portion of Western Texas lying west of ninety-eighth meridian and north of the thirtieth parallel. This bill was introduced in the House in pursuance of a popular demand and as requested by the twenty-fifth plank in the State Democratic platform adopted at the Houston convention in August, 1916. The section of the State in which this proposed college is to be located comprises two-fifths of the area of the State. It has a population, according to the estimated census report recently compiled by the Federal Government, of 1,628,946. It has received, within the last ten years, eighty-one per cent of all the foreign immigration that has come to Texas, and, as a distinct section, it has received the greatest percentage of immigration in the last ten years of any distinct section in the United States. It represents one-half the wealth of Texas, and is one of the greatest wealth-producing sections in the United States. It has an average rainfall in its agricultural section of 24.64 inches. On December 1, 1916, the general report by the United States Government shows that Texas had ginned 3,405,873 bales of cotton, of which amount 1,020,474 bales were raised and ginned in this section. It has an altitude varying from fifteen hundred to four thousand feet. It is principally an agricultural and stock-raising country. Until a few years ago, this great section of our State was thought by the majority of the people of Texas to be only suitably adapted to the raising of cattle, and but few people thought it would ever be an agricultural country, but the above statistics show that it is producing almost one-third of the entire cotton grown in the champion cotton-growing State of the Nation; that it has more than one-third of the population of the State, and it is destined to become the great agricultural section of the State. Statistics show that there are 200,000 boys, most of them farmers' and stockmen's sons, to be educated and taught scientific principles of farming and stock raising, who live within

representative Bryant, of the Committee on Education:

"This is a bill providing for the establishment of a branch of the Agricultural and Mechanical College of Texas in that portion of Western Texas lying west of ninety-eighth meridian and north of the thirtieth parallel. This bill was introduced in the House in pursuance of a popular demand and as requested by the twenty-fifth plank in the State Democratic platform adopted at the Houston convention in August, 1916. The section of the State in which this proposed college is to be located comprises two-fifths of the area of the State. It has a population, according to the estimated census report recently compiled by the Federal Government, of 1,628,946. It has received, within the last ten years, eighty-one per cent of all the foreign immigration that has come to Texas, and, as a distinct section, it has received the greatest percentage of immigration in the last ten years of any distinct section in the United States. It represents one-half the wealth of Texas, and is one of the greatest wealth-producing sections in the United States. It has an average rainfall in its agricultural section of 24.64 inches. On December 1, 1916, the general report by the United States Government shows that Texas had ginned 3,405,873 bales of cotton, of which amount 1,020,474 bales were raised and ginned in this section. It has an altitude varying from fifteen hundred to four thousand feet. It is principally an agricultural and stock-raising country. Until a few years ago, this great section of our State was thought by the majority of the people of Texas to be only suitably adapted to the raising of cattle, and but few people thought it would ever be an agricultural country, but the above statistics show that it is producing almost one-third of the entire cotton grown in the champion cotton-growing State of the Nation; that it has more than one-third of the population of the State, and it is destined to become the great agricultural section of the State. Statistics show that there are 200,000 boys, most of them farmers' and stockmen's sons, to be educated and taught scientific principles of farming and stock raising, who live within

representative Bryant, of the Committee on Education:

"This is a bill providing for the establishment of a branch of the Agricultural and Mechanical College of Texas in that portion of Western Texas lying west of ninety-eighth meridian and north of the thirtieth parallel. This bill was introduced in the House in pursuance of a popular demand and as requested by the twenty-fifth plank in the State Democratic platform adopted at the Houston convention in August, 1916. The section of the State in which this proposed college is to be located comprises two-fifths of the area of the State. It has a population, according to the estimated census report recently compiled by the Federal Government, of 1,628,946. It has received, within the last ten years, eighty-one per cent of all the foreign immigration that has come to Texas, and, as a distinct section, it has received the greatest percentage of immigration in the last ten years of any distinct section in the United States. It represents one-half the wealth of Texas, and is one of the greatest wealth-producing sections in the United States. It has an average rainfall in its agricultural section of 24.64 inches. On December 1, 1916, the general report by the United States Government shows that Texas had ginned 3,405,873 bales of cotton, of which amount 1,020,474 bales were raised and ginned in this section. It has an altitude varying from fifteen hundred to four thousand feet. It is principally an agricultural and stock-raising country. Until a few years ago, this great section of our State was thought by the majority of the people of Texas to be only suitably adapted to the raising of cattle, and but few people thought it would ever be an agricultural country, but the above statistics show that it is producing almost one-third of the entire cotton grown in the champion cotton-growing State of the Nation; that it has more than one-third of the population of the State, and it is destined to become the great agricultural section of the State. Statistics show that there are 200,000 boys, most of them farmers' and stockmen's sons, to be educated and taught scientific principles of farming and stock raising, who live within

representative Bryant, of the Committee on Education:

"This is a bill providing for the establishment of a branch of the Agricultural and Mechanical College of Texas in that portion of Western Texas lying west of ninety-eighth meridian and north of the thirtieth parallel. This bill was introduced in the House in pursuance of a popular demand and as requested by the twenty-fifth plank in the State Democratic platform adopted at the Houston convention in August, 1916. The section of the State in which this proposed college is to be located comprises two-fifths of the area of the State. It has a population, according to the estimated census report recently compiled by the Federal Government, of 1,628,946. It has received, within the last ten years, eighty-one per cent of all the foreign immigration that has come to Texas, and, as a distinct section, it has received the greatest percentage of immigration in the last ten years of any distinct section in the United States. It represents one-half the wealth of Texas, and is one of the greatest wealth-producing sections in the United States. It has an average rainfall in its agricultural section of 24.64 inches. On December 1, 1916, the general report by the United States Government shows that Texas had ginned 3,405,873 bales of cotton, of which amount 1,020,474 bales were raised and ginned in this section. It has an altitude varying from fifteen hundred to four thousand feet. It is principally an agricultural and stock-raising country. Until a few years ago, this great section of our State was thought by the majority of the people of Texas to be only suitably adapted to the raising of cattle, and but few people thought it would ever be an agricultural country, but the above statistics show that it is producing almost one-third of the entire cotton grown in the champion cotton-growing State of the Nation; that it has more than one-third of the population of the State, and it is destined to become the great agricultural section of the State. Statistics show that there are 200,000 boys, most of them farmers' and stockmen's sons, to be educated and taught scientific principles of farming and stock raising, who live within

representative Bryant, of the Committee on Education:

"This is a bill providing for the establishment of a branch of the Agricultural and Mechanical College of Texas in that portion of Western Texas lying west of ninety-eighth meridian and north of the thirtieth parallel. This bill was introduced in the House in pursuance of a popular demand and as requested by the twenty-fifth plank in the State Democratic platform adopted at the Houston convention in August, 1916. The section of the State in which this proposed college is to be located comprises two-fifths of the area of the State. It has a population, according to the estimated census report recently compiled by the Federal Government, of 1,628,946. It has received, within the last ten years, eighty-one per cent of all the foreign immigration that has come to Texas, and, as a distinct section, it has received the greatest percentage of immigration in the last ten years of any distinct section in the United States. It represents one-half the wealth of Texas, and is one of the greatest wealth-producing sections in the United States. It has an average rainfall in its agricultural section of 24.64 inches. On December 1, 1916, the general report by the United States Government shows that Texas had ginned 3,405,873 bales of cotton, of which amount 1,020,474 bales were raised and ginned in this section. It has an altitude varying from fifteen hundred to four thousand feet. It is principally an agricultural and stock-raising country. Until a few years ago, this great section of our State was thought by the majority of the people of Texas to be only suitably adapted to the raising of cattle, and but few people thought it would ever be an agricultural country, but the above statistics show that it is producing almost one-third of the entire cotton grown in the champion cotton-growing State of the Nation; that it has more than one-third of the population of the State, and it is destined to become the great agricultural section of the State. Statistics show that there are 200,000 boys, most of them farmers' and stockmen's sons, to be educated and taught scientific principles of farming and stock raising, who live within

representative Bryant, of the Committee on Education:

## Plainview Farm Loan Ass'n Now Has Thirteen Members

A charter has been applied for by the Plainview Farm Loan Association. Charter members of the organization are P. B. Snyder, R. B. Mitchell, W. G. Williams, H. V. Tull, G. B. Landis, J. D. Yoder, C. E. Locke, L. C. Wayland, S. S. Stoneker and L. W. Stoneker. Other members who have joined since the original ten are O. E. Winslow, Henry E. Landis and W. P. Lash. The directors of the association are P. B. Snyder, R. B. Mitchell, W. G. Williams, H. V. Tull, G. B. Landis, S. S. Stoneker, L. W. Stoneker and O. E. Winslow. The officers are P. B. Snyder, president; L. W. Stoneker, vice-president; H. V. Tull, secretary-treasurer. P. B. Snyder, R. B. Mitchell and H. V. Tull comprise the appraising committee. Appraisers for the Texas district are to be elected by the board at Washington, and nothing can be done on securing the loans desired until they have been appointed. These appraisers accept or reject the reports of the local committees.

The date of getting action on the application made is yet indefinite.

## JUDGMENT FOR PLAINTIFF IN SANDERS LAND-RENT CASE.

Three days in District Court were consumed by the case of Sanders vs. Casey and Doby. The plaintiff plead that his contract with his tenants was for \$20-per-acre rent, on fifty-five acres, but that the cotton crop amounted to \$1,100. One-fourth of the cotton crop would not equal the \$20-per-acre rent, stipulated in the contract, and defendant prayed for the one-fourth rent. The plaintiff was favored in the judgment.

The case of Lovvorn vs. Willis, trespass to try title, was tried, Judge Joiner instructing the jury to give a verdict favoring Lovvorn. Judgment for plaintiff was given in the case of Waldrip vs. Griffin.

## BUYERS AND SELLERS WILL MEET IN AMARILLO FEB. 20-22.

The annual Buyers and Sellers' Convention will be held in Amarillo February 20-22. Many of the local farmers and stockmen will attend.

## WRIGHT PRODUCE CO. THROWN INTO INVOLUNTARY BANKRUPTCY

The Wright Produce Company, operating three houses, Sweetwater, Stamford and Plainview, have filed a petition of involuntary bankruptcy in the Federal Court at Abilene. R. W. Haynie, of Abilene, has been appointed receiver. The Plainview house was closed Wednesday. J. P. Davis, local manager, returned yesterday morning from Sweetwater, where he has been in conference with the stockholders in the company. Assets of the company are large shipments of produce now in New York ready for the markets.

## IN THE COURT OF CIVIL APPEALS, SEVENTH DISTRICT.

Cases in the Court of Civil Appeals, Seventh Judicial District, of local interest are:

Texas Kalamazoo Silo Company vs. Nick Alley, motion for rehearing submitted.

P. & S. F. Railway Co., et al., vs. Tom Vaughn, motion for rehearing overruled.

Emerson - Brantingham Implement Co. vs. H. L. Smith, affirmed.

Metropolitan National Bank vs. F. W. Vanderpool, affirmed.

P. & S. F. Railway Co., et al., vs. Clay Dunlap, submitted.

## Foreign Relations Committee In Conference With President

WASHINGTON, Feb. 2.—After today's cabinet meeting, at which the German note situation was discussed, President Wilson hurried to the Capitol for a conference with Senator Stone, Chairman of the Foreign Relations Committee. Stone had previously been notified that no action looking to breaking of relations with Germany would be taken without consulting his committee. One cabinet member, after the meeting, stated that developments in the near future would be "very, very grave." President Wilson, it was announced, would attempt to confer with all members of the Senate tonight.

## TEMPERATURE WEDNESDAY NIGHT LOWEST THIS WINTER

Tuesday Was Warmest Day During Month of January; Cold Now Throughout Great Plains.

The entire Great Plains area has been in the throes of a strong norther for the past three days. The Weather Bureau's stations, however, predicted the cold wave with precision, and many were forewarned of the impending cold weather.

The lowest temperature recorded in Plainview this winter was Wednesday night, when the mercury stood at six degrees.

The maximum temperature for the month of January, as shown by the report of W. J. Klingner, with the Texas Land and Development Co., observer here, was 74 degrees, on January 30th. The minimum temperature for the month was 10 degrees, on January 15th. The precipitation for the month was equivalent to .25 inch moisture; five and one-half inches of snow fell. Twenty days were clear, three partly clear and eight cloudy.

The mean maximum temperature for the month is 56.54; mean minimum, 26.96; mean temperature, 41.75; greatest daily range, 46.

The minimum temperature last night was 8.

## DAIRY ASSOCIATION WILL MEET SATURDAY AFTERNOON.

The marketing question will be discussed by the South Plains Dairy Association at its meeting in the County Court room Saturday afternoon. One o'clock is the hour appointed. President C. E. Moore requests a full attendance. The matter of a contract for the dairy products will be determined at this meeting.

## BODY OF JAMES A. PEARSON BURIED IN PLAINVIEW CEMETERY

Yesterday afternoon the body of James A. Pearson, son of H. S. Pearson, was buried in Plainview Cemetery, with W. O. W. honors. Mr. Pearson died at Clovis, N. M., his home, of pneumonia, after a short illness. His father and family have been living in Plainview for the past several years. He is survived by his father, his brothers, Frank and L. R., of Plainview, and Clabe, Foster and Floyd, of Lorenzo, and a sister, Mrs. Vernor Glenn, of Wellington, Texas. The body was brought to Plainview by auto, accompanied by Mrs. James A. Pearson and daughter and the relatives who had been in Clovis during his illness.

The funeral services were conducted at the residence by Rev. T. B. Haynie and Rev. I. E. Gates. Interment was made under the direction of W. F. Garner.

## COUNTY'S RURAL SCHOOLS ARE IN GOOD CONDITION.

Judge Charles Clements, ex-officio county school superintendent, has just closed a tour of inspection and visitation of the schools of Hale County. He reports progress in all of the schools. The improvement in physical equipment of the schools is especially pleasing to him. Every school in the county has spent some money this year for better school facilities.

## H. J. SPANELL IS CLEARED OF CHARGE OF KILLING HIS WIFE.

A Tom Greene County jury has declared Harry J. Spanell, of Alpine, Texas, not guilty of murdering his wife. The jury was out not quite two hours. Spanell was released on \$5,000 bond in the case charging killing of Major M. C. Butler. A change of venue to Coleman County was granted. The case will probably come up there in May.

## MAXEY WILL ATTEND BIG CONCRETE EXPOSITION.

The Southwestern Concrete Association will meet in Kansas City February 19 to 24. All phases of concrete construction will be demonstrated by experts and there will be lectures by leading architects of the country. Governors Gardner of Missouri and Capper of Kansas are on the program, leading the discussion of good roads. The last day of the convention will be devoted to the topic of good roads.

Rev. B. H. Oxford, of Hale Center, is seriously ill.

## HALE COUNTY'S VOTERS THIS YEAR NUMBER 1,415

Abernathy Precinct Leads All Others in County in Per Cent of Poll Taxes Paid.

There are 1,415 voters in Hale County. Tax Collector J. C. Terry issued up to and including Wednesday night 1,390 poll tax receipts and twenty-five exemption certificates. Poll tax receipts issued in Potter County, of which Amarillo is the county seat, were 1,480—only ninety more than were issued in Hale County. The distribution of Hale County's voting population is as follows:

Precinct.	Re-Exempt.	ptions.
1 Plainview	317	4
2 Happy Union	54	1
3 Petersburg	88	1
4 Hale Center	168	7
5 Norfleet	43	0
6 Runningwater	65	1
7 Westside	23	0
8 Bartonite	27	0
9 Abernathy	98	0
10 Plainview	451	13
11 Lakeview	41	2
12 Halfway	17	0

Total 1,390 25

Figures as to the amount of taxes paid up to February 1, 1916, and the same date this year are not yet available. However, Deputy Sheriff W. M. Jeffus states that there were more tax receipts issued this year than last.

Abernathy has enjoyed a growth of about one hundred per cent in voting strength this year. Her per cent of poll-tax payments among men of voting age is about 95.

The population of Hale County, estimated, is 8,000. Insurance actuaries estimate the population of a town or county on their poll-tax payments, multiplying the number of poll-tax receipts by five and one-half to arrive at the population. This not being a general-election year, an estimate of the county's full population could hardly be arrived at in this manner. Potter County's population, estimated in this manner, is 8,965.

## FAT STOCK SHOW DATES ARE MARCH 12TH TO 17TH.

The National Feeders' and Breeders' Show's twenty-first annual show and Lucille Mulhall's Big Round-Up will be held in Fort Worth March 12 to 17. Many local stockmen will attend, this being one of the greatest stock shows of the Southwest.

## Text of New German Note

The text of the new German note is as follows:

"Your excellency had the kindness to communicate on the 22nd of this month the message which the President of the United States on the same day addressed to the American Senate. The Imperial Government took knowledge of the contents of the message with that earnest attention which is becoming to the explanations of the President, inspired by his sense of responsibility.

"If affords great satisfaction to state that the general lines of this remarkable manifestation in the widest sense agree with the principles and wishes of Germany and her allies. To these belong in the first place the right of self-government and the equal rights of all nations. Recognizing this principle, Germany would gladly welcome such nations as Ireland and India, which do not enjoy the blessings of an independent state, should now obtain liberty.

"Alliances which drive nations into competition for hegemony and incur them towards any selfish intrigues, are likewise refused by the German people. On the other hand, it is enthusiastic for the co-operation in all endeavors which aim at the prevention of future wars. The freedom of the seas as a preliminary condition for free and peaceful intercourse between nations, as well as the open door for trade, always have been building principles of Germany's policy.

"Germany and her allies were ready to enter into peace negotiations and had indicated guarantees for existence, honor and liberty as a basis. Their plans provided for liberty of evolution (development) as expressly stated in their note of December 12, 1916, and were not aimed at the destruction or annihilation of their adversaries. In their (the central

## COUNTY AGENT WORK WILL BE DISCUSSED BY GANZER

President of Texas Dairymen's Association Will Also Talk on Topic of Interest.

Of interest to farmers, stockmen and business men of the towns of Hale County will be the meeting to be held Saturday afternoon at the County Court room. The South Plains Dairy Association will meet at one o'clock. When this meeting is over, probably about two-thirty, Wm. Ganzer, district agent for the Extension Service of the United States Department of Agriculture in co-operation with the Texas A. & M. College, will explain the farm demonstration work has been carried on. He will take the subject up in detail, telling how the work is being carried on in other Texas counties and with what success.

In addition to Mr. Ganzer, H. A. Clapp, president of the Texas Dairymen's Association, and field worker for the Texas Industrial Congress, will speak. Mr. Clapp will also address members of the South Plains Dairy Association at the one-o'clock meeting.

"One County Judge told me only a few weeks ago that the work of the county agent in his county was easily worth \$100,000 to the county," said Mr. Ganzer this morning. "Many counties are taking up the work now. Its worth has been demonstrated, and the people in the counties where demonstration work has been carried on for any length of time are highly pleased."

After a short visit in Plainview today, Mr. Ganzer left for Floydada to confer with County Judge Thompson and the Commissioners of that county.

"I am convinced that Hale County is one of the best farming and dairying counties in Texas," said Mr. Ganzer. "I held this belief when I first saw the territory, and am much pleased to know that the farmers are attempting dairying on a larger scale."

Mr. Ganzer is a practical farmer and one who has technical knowledge as well. He travels over the North and Northwest Texas country extensively and talks with men who are doing things in the way of agriculture. He is brimful of sound advice and of good ideas, and is very conservative, forming opinions only after he has made thorough investigation.

During the month of January County Clerk Jo W. Wayland recorded four death and fifteen birth certificates.

powers) conviction these plans were well compatible with the rights of other nations.

"Especially as to Belgium, which is the subject of warm-hearted sympathies in the United States, the imperial chancellor a few weeks before had announced that annexation of Belgium had never been Germany's intention.

## Precaution in Belgium.

"Germany in the peace to be concluded with Belgium merely wanted to take precautionary measures so that that country, with which the Imperial Government wishes to live in good, neighborly relations, could not be exploited by adversaries for the promotion of hostile attempts. Such a precaution is all the more urgently needed since hostile persons in power in repeated speeches and especially in the resolutions of the Paris economic conference declared their unveiled intention, even after the restoration of peace, not to recognize Germany as of equal rights, but rather continue to fight in systematic fashion.

"The attempt of the four allied powers to bring about a peace failed on account of the lust for conquest of their adversaries, who do not want peace. Under the pretext of the principle of nationalities they unveiled as their war aims opposition to and dishonor for Germany, Austria-Hungary, Turkey and Bulgaria. To our desire for reconciliation, they opposed their will. They want to fight to the last.

"Thus a new situation has sprung up, which forces Germany also to new decisions. For two years and a half England adopted political and naval measures in a critical attempt to force Germany and Austria-Hungary to subjections. Brutally, despite the laws of nations, the group of powers marshaled by England, not only prohibits

(Continued on Page Twelve.)

**Community Correspondence**

**KRESS NEWS.**

KRESS, Texas, Jan. 29.—Mrs. Nellie Vanzant and three children, of Hillsboro, Ohio, started for Ohio Sunday morning. She has been visiting her father and mother, Mr. and Mrs. J. C. Gilbert, and sister, Miss Rena, of Kress. She received a sad message Friday, January 26, to come at once, as her husband was seriously ill.

Mr. and Mrs. F. T. Skipworth, of Kress, will leave Tuesday for Mineral Wells for the benefit of their health. Their many friends hope it will benefit them very much.

Mrs. Lee Jenkins, of Kress, is still on the sick list.

Mrs. Frankie Houser, of Kress, is on the sick list at present.

Arch McDaniel, of Kress, is also on the sick list.

Claud Spand, of Kress, has sold his property to Frank Todd, the Kress barber. Mr. Spand and family are intending to go to New Mexico and take up a claim. Their friends wish them good luck.

Mrs. J. V. Boston, Mrs. Will Bookout and Will Adkins motored to Plainview Saturday.

J. H. Bush accompanied his daughter to Tennessee.

**IRICK NEWS.**

IRICK, Jan. 30.—Miss Thelma Murphy was the guest of Miss Kathryn Terrell Thursday night.

Messrs. Houston and Lam were in Plainview on business Wednesday.

Jim Shelton and Roy Turner called at the Blanton home Sunday evening.

Mr. and Mrs. Martin visited with Mr. and Mrs. Frank Smith Sunday.

F. L. Lam and J. E. Jackson were in Lockney Thursday.

Among the visitors at the Mayben home Sunday were: Misses Kathryn and Laura Mae Terrell, Mr. and Mrs. Geo. Potts, Mr. and Mrs. Harry Whitfield, J. E. Jackson, Rolo Myers, Elmer Dellis and Walter Taack.

Misses Mildred and Helen Collier were visitors at the Reasonover home Sunday.

Miss Lizzie Dumas called on Miss Tom Matthews Sunday.

Geo. H. Bullock was a Lockney visitor Sunday.

Hardin Jackson visited in Lockney Sunday.

Misses Vida Mayben and Eunice Davis spent Sunday night with Alline and Kathryn Terrell and attended the

singing at the Terrell home.

Misses Edith, Ethel, Myrtle and Frankie Smith and Messrs. Everett and Herschel Smith, John and Carey Williams and Elmer Dellis attended the singing at Belleview Sunday night.

Miss Lizzie Dumas took supper with Mrs. E. E. Smith Tuesday evening.

E. E. Smith spent Monday night in Lockney.

**"CANNED MUSIC" POPULAR AT CENTER PLAINS SCHOOL.**

CENTER PLAINS, Jan. 30.—The Center Plains School was dismissed last week, on account of the teacher, Miss Mary Cunningham, having la grippe.

Frank Triplett and Bob Malone, of Plainview, and Miss Mabel Hansen spent Sunday with W. F. Cunningham and family.

Mr. and Mrs. W. B. Jones left for Aledo, Texas, Saturday. Mrs. Jones received a telegram that her mother was dangerously ill.

Mat Hansen has bought a new Overland car.

W. F. Cunningham went to Hale Center Monday.

We have had the following visitors to hear our new Victrola: Mrs. J. B. Patton, Misses Hettie and Mamie Thomas, J. W. Stevens and Bence Jones.

Mrs. Triplett and Mrs. Cunningham are both sick with la grippe.

Miss Ethel Stevens, of Wayland College, spent the week end with her parents, Mr. and Mrs. J. W. Stevens.

**OLTON WINS IN BASKETBALL CONTEST WITH RUNNINGWATER.**

OLTON, Texas, Jan. 30.—Friday afternoon the girls' and boys' basketball teams of Olton played Runningwater, on their ground. Olton was victorious in both games. The score in the girls' game was 28 to 9; the boys scored 33 to 14. Runningwater will play Olton on Friday, February 9, on Olton's ground.

Mr. and Mrs. Anderson, from Iowa, have been the guests of their sister, Mrs. L. E. Silcott, this week. They are en route to Los Angeles.

The McLain babies, who have been seriously ill with pneumonia, are some better.

Miss Brashear is conducting a musical contest, which is to last six weeks. Misses Dotson and Schrier chose sides evenly. The side memorizing the most

solos will be entertained by the other side in any way that they may choose. If the contest should result in a tie, Miss Brashear will entertain the whole class.

Mr. and Mrs. A. J. George, of Tulla, visited their sister, Miss Ina Sires, Saturday. They went on to Lanessa on Sunday to visit Mrs. George's mother and father.

Miss Maggie Boyd is the guest of her sisters, Mrs. E. L. Williams and Mrs. Bob Miller, this week.

Marshall and John Miller have been very sick with the grippe this week, but are better at this writing.

Cloma Bohner is at home, after an extended visit in Plainview.

Miss Margaret Locke visited home folks Friday afternoon for a short while.

**NEW LAND BEING BROKEN IN HALFWAY COMMUNITY.**

HALFWAY, Texas, Jan. 31.—The weather has been warm and blustery lately, though a cold norther is blowing today.

Farm work is going on to some extent. J. H. Wilson has several men and teams busy plowing sod, and W. W. Pinkerton is also breaking up a quarter section one mile northeast of Halfway.

C. L. Ford, from Commerce, Texas, who recently bought out Jim Helm, has moved in, and Mr. Helm has moved into the house with Clyde Huguley for the present.

Mr. and Mrs. Henderson and children visited the Clark family, of Westside, on last Sunday.

Mr. and Mrs. R. L. Hooper, Mrs. N. K. Smith and W. W. Pinkerton were business visitors to Plainview Tuesday.

Rev. J. T. Burnett and Rev. G. I. Britain were here on the third Sunday, and collected two hundred and twenty-five dollars for Wayland College.

On account of the lights at the school house being out of repair, there was no prayer meeting on Sunday night, but the young folks had singing at Mrs. N. K. Smith's instead.

Mr. and Mrs. J. E. Stewart were in Plainview Monday.

The "League" met at its regular time on last Saturday night. This being the time for the semi-annual election of officers, upon motion and second the old officers were re-elected. The officers are as follows: President, J. E. Stewart; vice president, Mrs. Nine McComas; secretary, Albert Kayser; program committee, Mrs. W. W. Pinkerton, Mrs. N. K. Smith, and Miss Velma Hooper.

"Dot, the Miner's Daughter; or One Glass of Wine" will be played at Runningwater on Saturday evening, February 3rd, the proceeds to be divided with the Mothers' Club of that place. The cast of characters is as follows: Farmer Mason ..... Mr. Chas Smith  
Mrs. Mason ..... Mrs. Chas. Smith  
Mr. Clifton ..... Mr. W. W. Pinkerton  
Mrs. Clifton ..... Mrs. W. W. Pinkerton  
Delores Mason (Dot, the Miner's Daughter) ..... Mrs. A. K. Kayser  
Winnifred Clifton ..... Mrs. N. K. Smith  
Herbert Mason ..... Harry C. Huguley  
Royal Meadows ..... Tom Holland  
Arthur Floyd ..... Mr. A. K. Kayser  
Bill Torry ..... Riley Gilbert  
Aunt Hapzibak ..... Mrs. E. A. Gilbert  
Ebony ..... Nelson Smith  
The Minister ..... W. W. Pinkerton  
J. E. Wife and daughters moved to Kress last week.

Mrs. Johnson and son, Guy, from the Hooper School community, attended Sunday School here Sunday.

**THE PETERSBURG FARMERS ARE "GETTING A MOVE ON."**

PETERSBURG, Texas, Jan. 29.—The tendency of the people on the Plains is to go at things in a rush. Well, perhaps this is characteristic of the American people in general. Anyway, the farmers in our community are getting a move on themselves lately. Sod is being broken, old land plowed, fences remodeled, cement hauled for the new school building. Everyone is busy and hopeful.

Mrs. R. I. Moon left Saturday morning with the Phillips children for Roswell, N. M., she having received the sad intelligence of the death of her sister, Mrs. Phillips, in a sanitarium in that city. Her nephew, Ivey Moon, accompanied her. The sympathy of the community is with the Moon and Phillips families in this sad bereavement. Death in any form is sad, but doubly so when it takes a mother from a home where there are little children.

Miss Laura Knupp spent the week end with her parents, in Plainview. The wind, or something else, kept her from returning Sunday evening, as her friends had anticipated.

Rev. Wilkins, the M. E. pastor, preached Sunday.

The Mothers' Club met Friday afternoon, in a business session. There will be an entertainment given Friday night for the benefit of the basketball team.

Mrs. N. E. Greer entertained Misses Alice Wiess and Annie Heel Sunday.

Tom Davis and wife, Clyde Martin and Miss Gartin and Carl Thorne and Miss Pinson enjoyed Fort-two with



Men's genuine Kangaroo shoes, \$8.50 value only  
**\$6.50**

**MR. MAN**  
**Did You Get Yours?**

THE men who patronize this store are men of keen judgment. Men who appreciate sound business and cash methods.

**Clean-Up On Suits and Overcoats**

Our \$15.00 suits and overcoats.... **\$10.85**  
Our \$18.50 suits and overcoats.... **\$14.95**  
Our \$21.00 suits and overcoats.... **\$16.75**  
One lot men's overcoats only..... **\$6.45**  
STEP LIVELY—Sizes are becoming depleted.

**Boys' Suits and Overcoats**

Every one at clean-up prices. Pretty patterns, excellent qualities. Everyone guaranteed. \$1.95 to..... **\$6.25**

BOYS' SHOES MARKED ESPECIALLY LOW

**Jacobs Bros. Co**  
THE ONE PRICE CASH STORE

**This Cold Spell Emphasizes**

The cold weather emphasizes the need of being prepared with either winter or spring clothes on short notice. Possibly tomorrow a spring suit will be more comfortable. Whatever the weather demands be prepared by having all of your clothes, winter suits, spring suits, overcoats, sweaters, mackinaws, etc., cleaned and pressed and ready for whatever comes. The wise ones will have their clothes kept in the best of condition in

THE  
**Waller Tailoring Co.**  
WAY

The ladies are learning more and more to have us clean and press their garments. No matter what the quality of goods we are prepared to give careful service.

**Dry Cleaners Tailors**  
PHONE 188

We are not responsible for colors in cleaning this season.

Mr. and Mrs. E. C. Reagan Saturday night, in their home.

The Petersburg basketball team of boys defeated the Bledsoe team 10 to 1 last Friday evening, on the Bledsoe grounds.

Les Shankle and wife have returned to our community to be among us again. They have been in Hall County for some time.

Mrs. Horace Smith, who has been very ill, is recovering.

Little Evelyn Fitzgerald, from Abernathy, has been spending a few days in the home of her grandparents, Mr. and Mrs. J. W. Roberson.

**ELLEED BUYS NATIONS' FARM AT PRAIRIEVIEW.**

PRAIRIEVIEW, Jan. 29.—Carl Green, Earl Raper and Chas. Perkins and sister, Miss Blanch, spent Sunday at Mr. and Mrs. W. G. Williams.

Our Literary will meet next Friday night. A nice program will be rendered, if a favorable night. We invite all that will to come, take a part and help make it a success.

Our Sunday School was small last Sunday, on account of the high wind.

We have some prospectors in our community this week.

Rev. Smith, from Wayland College, will preach for us next Sunday.

Mrs. Nations and son, Clifford, are visiting in Oklahoma this week.

Clell Baggett went to Liberty Sunday.

This is the Stove Polish YOU Should Use

IT'S different from others because more care is taken in the making and the materials used are of higher grade.

**Black Silk Stove Polish**

Makes a brilliant, silky polish that does not rub off or dust off, and which lasts four times as long as ordinary stove polish. Used on sample stoves and sold by hardware and grocery dealers.

All we ask is a trial. Use it on your cook stove, your parlor stove or your gas range. If you don't find it the best stove polish you ever used, your dealer is authorized to refund your money.

Insist on Black Silk Stove Polish. Made in liquid or paste—one quality.

Black Silk Stove Polish Works Sterling, Illinois

Use Black Silk Air-Drying Iron Enamel on grates, registers, stove-drafts—Prevents rusting. Use Black Silk Metal Polish for silver, nickel or brass. It has no equal for use on automobiles.

**"A Shine in Every Drop"**

S. M. Nations sold his place last week to Reuben Ellerd.

We are glad to say the sick people in our community are all better at this writing.

WANTED—Land to break, by experienced man with good tractor and plows. Guarantee satisfaction. P. O. Box 276, Plainview. JOHN G. McKALLIP. 1tp.

**We Are Exclusive Agents**

in Hale, Swisher, Floyd and other counties for the sale of 170,000 acres of railroad land located in Terry, Gains and Yoakum counties, at prices ranging from \$10.00 to \$20.00 per acre.

All lands under \$16.00 per acre \$2.00 per acre cash.  
All lands over \$16.00 per acre \$2.50 per acre cash, balance of the purchase price to be in seven equal annual payments at 6 per cent interest.

**First Note Due December 1, 1919**

This land is graduated in price according to its location to the railroad towns, not according to the character of the soil.

The Santa Fe Ry. Co. is now building a railroad from Lubbock right into the heart of this big tract of land and we are reliably informed that the contract calls for the laying of steel into Blythe (the present contemplated terminus) by the 4th of July this year.

This land will be sold and divided in 160 acre tracts and ranges in class from what is known as medium tight "Cat Claw" or "Mesquite land" to land of a more sandy nature, known as "Shinnery land."

It is needless to say that any land of a sandy nature with a clay sub-soil can resist the drought far better than the so called black lands of this country.

Terry and Gains counties have a statewide reputation for being the banner Indian corn counties of the South Plains, and these lands are especially adapted to the growing of cotton, corn, kaffir, maize, peanuts, etc.)

**First Come First Served**

is the manner in which this large tract will be handled, and it's just now opened up for sale.

This proposition is good for both the investor and the man hunting a home.

Meet us in Lubbock and we will take you down in cars so you may pick your choice.

Write or phone us if interested.

**SCUDDER & DOUBLEDAY**  
LUBBOCK, TEXAS  
Room 4, Lowery Building

Community Correspondence

LONE STAR ITEMS.

LONE STAR, Feb. 1.—One of our teachers, Miss Mary Applewhite, has had quite an attack of appendicitis, but is resting nicely at this writing.

On account of sickness in his family, S. W. Smith did not fill his appointment here last Sunday.

E. G. Foster is able to be up, after being confined to his bed for nearly three weeks with la grippe.

The singing at Mr. Snider's Sunday night was well attended.

Mrs. E. C. Dodson and daughter, Beula Mae, were accompanied to Canyon Sunday by Edgar Livesay and sister, Edna, and Miss Lizzie Smith. They came back Monday, having spent a most delightful time visiting relatives and friends.

A number of our young people attended the box supper at Providence Saturday night, and they report a fine time.

Mrs. Albert King and sister, Ona Thomas, visited in Lockney one day last week.

G. C. Hartman was in Plainview on business Monday. He was accompanied by E. C. Dodson.

Miss Corine Applewhite is teaching school for her sister this week, while her sister is recovering from an attack of appendicitis.

Miss Edna Livesay visited her sister, Mrs. Walter Byers, in Lockney, last Saturday.

Doyle Hooten has been quite sick, but is up and enjoying life at this writing.

LIBERTY AND PRAIRIEVIEW TIE FOR BASKETBALL HONORS.

LIBERTY, Jan. 29.—Plenty of wind and sand in these parts at present.

Rev. S. J. Upton filled his regular appointment here Sunday morning and evening. A good crowd was present.

R. E. Houston and family, of Plainview, attended church at this place Sunday and took dinner with E. E. Freeman.

John Garstang and family spent Sunday with F. H. Hickman and wife.

Miss Dora Seipp spent Saturday night and Sunday with Ellean Groff.

Fred Tumberg, who has been visiting his brothers, Arthur and Herman, left for home Sunday morning.

Tony Schionost left Sunday morning for Nebraska, to visit home folks.

Julius Johnson and son visited with C. B. Anderson Sunday.

Edgar Johnson and family and brother, Joe; Frank Lundgren, the Misses Alma and Alice Boston and Mr. and Mrs. William Cates spent Sunday at L. L. Wheeler's.

Mrs. Range visited with her daughter, Roxie, over Sunday.

Mr. and Mrs. W. W. Wise and family spent Sunday with their son, Willie, and family.

Joe McGinnis and family spent Sunday with M. L. Alexander.

The Liberty Social Club will meet with Mrs. C. E. Moore next Thursday.

The basketball game played here between the Prairieview and Liberty boys stood 19 to 10.

BOX SUPPER AT RAMSEY NETS \$84.15 FOR SCHOOL FUND.

RAMSEY, Texas, Jan. 28.—The fine snow which fell some time ago was a great benefit to our farmers. All now are in the fields plowing.

The box supper at Ramsey was not attended as well as was expected, but funds to the amount of \$84.15 were collected. This will go to better equip our new school house, as we are now teaching in same. The cake sold for \$36.40. It was a close contest between our boys and the Muncy boys as to who would get the cake, Miss Zella Bennett being the Muncy girl and Miss

Mary Hanna representing Ramsey. It came out \$16.40 to \$16.75 in favor of Ramsey.

Babe Bryant and Floyd Landrum were in our community Sunday hunting coyotes on motorcycles. Babe has caught three up to time of writing, the writer being with him when he caught two.

Ed Tedford, of Floydada, came over to the box supper Saturday night.

Our school is prospering, with better attendance. We hope to have a photo of our new building to present to The Herald in the near future.

There are two public farm sales to report this week. One was at Mr. Jones', on the 23rd. The other was at R. C. Ramsey's, on the 25th. Both sales were well attended.

G. M. SCHICK'S NEW COUNTRY HOME IS NOW COMPLETED.

BELLVIEW, Feb. 1.—Judge Chas. Clements visited our school last Wednesday.

W. F. Nix, of Ellen, was a pleasant caller at our school on Friday afternoon.

Mr. and Mrs. G. H. Wilson and son, of Plainview, were visiting in our community Friday.

The following Bellview people were in Plainview Saturday: Otto Borchardt, Charley Cates, Mark Bell, J. T. Terrell, C. L. McKinney, W. W. Kurfees and Misses Borchardt, Danna Lancaster and Bettie Parker.

The following young people attended the box supper at East Mound Saturday night: Reinholdt and Willie Borchardt and Misses Katharine and Beatrice Thomson, Hulda Borchardt and Danna Lancaster.

Robert Dennis, of Happy Union, spent Saturday night with K. Terrell. Misses Katharine and Laura May Terrell spent Sunday in the Irick community.

The singing Sunday night at J. T. Terrell's was attended by a large crowd and was enjoyed by all.

W. H. Tilson, with Charley Cates and Tom Terrell as chairmen, is surveying the Callahan pasture for A. E. Harp.

Miss Bettie Parker has been real sick, and Monday she resigned as assistant teacher and left for her home.

Mr. Kenniston had business in Lockney Tuesday.

Mr. Bowman, of near Lockney, was in our community this morning.

W. W. Kurfees is hauling grain to Lockney this week.

G. M. Schick is having the finishing touches put to his new residence, which is one of the most up-to-date in the country.

COW'S RECORD IS MORE THAN 50 POUNDS OF MILK DAILY.

The pure-bred Holstein-Friesian cow Segis Fayne Johanna 114658 realized the long-cherished hopes of enthusiasts when, under an official seven-day test, ending January 8, she established a new world's record for butterfat production, producing in seven consecutive days 730.8 pounds of milk, containing 50.68 pounds of butter.

The pessimist had for years scoffed at the optimist's prophecy that some day a cow would surmount the 50-pound barrier, but with Segis Fayne Johanna's accomplishment what had seemed the "almost incredible" has happened.

Segis Fayne Johanna is the property of Oliver Cabana, Jr., proprietor of Pine Grove Farms, Elm Center, N. Y., and was bred by A. A. Cortelyou, of Somerville, N. J., having been purchased by the present owner at a breeders' sale on January 5, 1913. She is eight years old, weighs now about 1,450 pounds, and in color is four-fifths white. Her sire is King Payne

Segis 46767 and her dam is Vikina 64385.

The new seven-day butter champion, the sixteenth Holstein-Friesian cow to obtain a place in the 40-pound class, is the fifth world's champion to be developed at Pine Grove Farms, so a brief resume of the methods of feeding and care in operation at this noted establishment, particularly those employed in the test of Segis Fayne Johanna, is of extraordinary interest.

The test was made in a roomy, clean, white-enameled stall, under the supervision of representatives of the New York State Agricultural College, at Ithaca, N. Y. She was milked every six hours. From the time she went dry to ten days before freshening the new champion received the customary rations used at Pine Grove Farms, consisting of 30 pounds grain, 40 pounds beets and 30 pounds of beet pulp soaked in molasses. She was then fed a test ration of 16 pounds, increasing gradually to 25 pounds, consisting of the following mixture:

200 pounds dried distillers' grain, 100 pounds bran, 100 pounds ground oats, 125 pounds gluten, 100 pounds cotton-seed meal, 80 pounds oil meal, 15 pounds table salt, 10 pounds charcoal.

On the third day after freshening she was given 16 pounds of grain until the sixth day, when two pounds were added, which was systematically increased to 31 pounds. Two pounds of cotton-seed meal was also provided, and, with the following, made up the

balance of the ration:

40 pounds ensilage, 100 pounds roots, 32 pounds beet pulp, 12 pounds hay.

Rock salt and plenty of water were accessible to her at all times.

The test began December 28, 1916, and the verification and observation tests began at 4:30 p. m. on January 2 and continued for 48 hours. During the period the following supervisors were in charge: Ray Huey, Spencerport, N. Y.; R. V. Callahan, Clyde, N. Y.; S. H. Waldo, Castle, N. Y.; C. F. Mason, Seneca Castle, N. Y.; and F. A. Linzy, Darien Center, N. Y.

A study of the following certified table, giving in detail the milk and fat taken daily from December 28 to January 8, will prove of interest:

Date	Milk	Lbs. Fat	Lbs. Butter
Dec. 28	97.9	5.667	7.083
29	101.3	6.052	7.565
30	104.1	5.466	6.832
31	105.2	5.759	7.198
Jan. 1	104.4	5.743	7.178
2	105.1	5.785	7.231
3	104.5	5.776	7.220
4	110.8	5.698	7.122
5	107.1	5.361	6.701
6	108.8	5.494	6.867
7	108.9	5.338	6.672
8	109.2	5.737	7.171

The best previous seven-day butter record was 46.722 pounds, established by the pure-bred Holstein cow Hester Aaltje Korndyke 133222, owned by M. J. Smiley, of Bellefourche, South Dakota.

The flattering success obtained by

Mr. Cabana at Pine Grove Farms has naturally brought him into the glare of the limelight. As he expresses it, he went into the breeding of Holstein-Friesian cattle because of the great interest attached to it. He says, further: "It means to me the developing of the most useful animal in the world. I find it fascinating to watch the progress and improvements we make through the application of scientific and intelligent breeding methods."

citizen of Buffalo, connected with various large business interests. He is an indefatigable worker, and, despite his business enterprises which demand so much of his time and energy, he is intimately in touch at all times with the doing at Pine Grove Farms.

The building on the Kemp Public Library, in Wichita Falls, will be started soon. Mr. Kemp gave a down-town residence and a nice sum in cash for the foundation of the library.

Farm and Ranch Loans

Liberal loans, low rate of interest, good prepayment terms, immediate inspection and delivery of money.

RUSHING LAND COMPANY PLAINVIEW, TEXAS



Texaco Axle Grease is Real Grease—pure lubricant throughout.

Get a trial can—say just a pound to begin with. Subject it to the test of heavy hauling in hot weather. Keep a careful check on the number of times you need to regrease the axles.

You will see that Texaco Axle Grease costs less because it lasts longer.

It is one of the many Quality Products we make for use on the farm, in the factory, in the home—everywhere where oil products are used in this country and abroad.

THE TEXAS COMPANY General Offices: Houston, Texas. Agents Everywhere

The Olympic offers the best line-up of plays and comedies for each and every day that they have ever had at regular prices. Comedy every day and sure enough ones at that. See the show every day.

"Quality Did It". You Know the Place

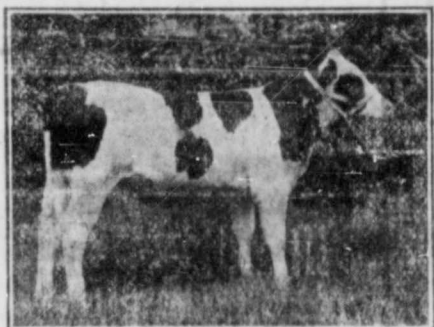

FOR SALE

One 15 Month Holstein Bull from registered stock brought here from Monroe, Green County, Wisconsin. SAM NAFGER, OLTON, TEXAS

Lumber is Cheap

Consider these facts:

LAST YEAR 10 Tons of Alfalfa Wou'd Buy:—

35,000 Extra Star A Star Red Cedar Shingles; or 4,000 Feet of Flooring, Best Grade.

This Year It Will Buy:—

50,000 Extra Star A Star Red Cedar Shingles; or 6,600 Feet of Best Flooring.

Come On! Climb Aboard the Prosperity Car and Stop Kicking About High Prices

Alfalfa Lumber Co.

J. J. LASH'S Real Estate Corner

712 BROADWAY. PHONE 653. PLAINVIEW, TEXAS.

Have 320 acres fine land, well located; two thousand dollars cash, balance one to twenty years' time.

Have four-room house, five-acre tract, two vacant lots in Pasco County, Florida, and one vacant lot in Washington near the Capitol will exchange for property in Plainview or 160 acres land in Hale County.

Have four-room house, one lot, close in will sell small payment cash, balance monthly.

Have two unfurnished rooms four blocks from square will rent eleven dollars monthly.

Have six-room house, well and windmill, lot 75 x 140 feet, will sell small payment down, balance one, two and three years. Price, \$1,100.

Have fine section of land east of Floydada; will sell either half. Price right; terms better.

Have one lot for sale near new school building. If bought at once, will take \$125.00.

Have party owning good residence in Plainview will exchange for nice property in Fort Worth, Texas.

Have five-room house and one thousand dollars in cash want to put in as first payment on half section near Abernathy or Petersburg.

Have two vacant lots located near Court House will put in on house and lot a distance from the square and pay some cash difference.

J. J. LASH.

# HANG THIS CALENDAR UP

**\$5.00  
FREE**

**You May  
Get It**

**READ! READ! READ!**

A REPRESENTATIVE OF THE PLAINVIEW EVENING HERALD WILL CALL AT SOME HOME IN PLAINVIEW'S TRADE TERRITORY ON SOME DAY OF THE MONTH. IF HE FINDS THIS CALENDAR HANGING ON THE WALL, IN FULL VIEW, AND YOU CAN TELL HIM WHOSE ADVERTISEMENT IS UNDER THAT DATE, HE WILL PRESENT YOU WITH A BRIGHT, SHINEY \$5.00 GOLD PIECE. HANG THE CALENDAR UP—GET UP EACH MORNING AND READ THE ADVERTISEMENT UNDER THAT DATE—FORTIFY YOURSELF AGAINST THE COMING OF THE HERALD MAN. YOU CAN'T TELL WHEN HE IS COMING OR WHERE HE WILL GO—IT MAY BE 30 MILES IN THE COUNTRY OR IT MAY BE IN THE TOWN OF PLAINVIEW—SO BE READY! HE MAY COME TO YOUR HOME ON THE 6TH OR HE MAY NOT GET THERE UNTIL THE 23RD OR THE 30TH.

THE NAME OF THE PARTY GETTING THE \$5.00 WILL BE PUBLISHED EACH MONTH. HANG ME UP—PASTE ME UP—TACK ME UP—PIN ME UP!

--- I MAY BE WORTH \$5.00 TO YOU. ---

J. C. Woolverton won the \$5.00 in Gold offered during January. When called upon Tuesday, January 30th, he stated that the advertisement on the calendar for that day was that of The Alfalfa Lumber Company.

You may be the winner this month. Watch the calendar every morning.

**Use Herald  
Want Ads  
for Results  
One Cent a  
Word**

## Read This Aloud to All the Family

THIS CALENDAR CARRIES WITH IT A LIST OF ADVERTISEMENTS FROM PLAINVIEW'S MOST AGGRESSIVE AND PROGRESSIVE BUSINESS CONCERNS, MEN WHO BELIEVE IN THE POWER OF TRUTHFUL ADVERTISING. BY ADVERTISING THEIR RESPECTIVE LINES THEY ARE ENABLED TO GIVE YOU JUST A LITTLE BETTER VALUE OR A LITTLE BETTER SERVICE—BECAUSE THEY NATURALLY ENJOY A LARGER TRADE THAN THE MAN WHO DOES NOT ADVERTISE. THEY WANT YOUR BUSINESS AND ARE SEEKING IT ON THE BASIS OF "SERVICE AND VALUE."

DO YOU TRADE WITH THEM? IF NOT, WHY NOT?

WATCH FOR YOUR NEW CALENDAR NEXT MONTH.

**SUN. MON. TUES. WED. THU. FRI. SAT.**

## Read The Herald Every Day

Every issue brings you the live news of the day as well as the many messages of economy as expressed thru the advertisements of Plainview's live merchants

**\$2.00 A YEAR AND ITS WORTH IT**

**YOU'LL BE A WINNER EVERY DAY**

If you will always look to the

**ALFALFA LUMBER CO.**

To Supply Your Needs.

**1**

**THE FAMILY STORE**

Stands ready this month to clothe every member of your family from Head to Foot.

**2**

**VAN,**

The Square Jeweler,  
—with—  
Long-Harp  
Drug Company,  
Plainview, Texas.

**3**

**OUR**

\$15.00 AND \$20.00  
**GUARANTEED SUITS**

Biggest Bargains  
in America.

You don't have to be a judge of Jewellery to get a **SQUARE DEAL** here.

**REINKEN'S CLOTHING AND SHOE STORE.**

**4**

**READ THIS!**

**GARNER BROS.,  
HOME OUTFITTERS.**

We Always  
**SAVE YOU  
MONEY.**

Everything for the Home.  
Come in any day.

**GARNER BROS.**

**5**

Tel. 161.

When You Buy  
**DRUGS,**  
Buy Them Right.

THAT'S THE WAY  
WE SELL.

**LONG-HARP DRUG CO.**

Bring us your Prescriptions.

**6**

**EVERYTHING  
WORTH WHILE**

—for—  
Everybody's Needs

—at—  
Saving Prices

—at—  
**FRANK'S  
NECESSITY STORE.**

**7**

**THINK IT OVER!**

Those who have thought  
are  
Now Trading Here.

Phone 116.  
**SANITARY STORE.**  
Groceries and Meats.

"It pays to pay cash."

**G. E. LEWIS,  
Wayland Building.**

**8**

**EVERYBODY TRADES**

—at—  
**EVERYBODY'S  
CONFECTIONERY.**

Cigars, Tobacco,  
Candies,  
Sheet Music.

Finest Ice Cream Parlor  
Anywhere.  
Better Cold Drinks.

**T. J. DUNCAN, Prop.**

**9**

**FLOOR SPACE,  
7,000 Square Feet.**

Plainview's New Garage,  
**HUBBARD BROS.'**

We work no apprentices.  
All Repair Work Guaranteed.  
Cars stored by day or month.  
Your Patronage Solicited.

**10**

**THE NEW SPRING  
GOODS**

for Men, Women and Children  
are arriving daily.  
Our Buyer is in the East  
this month, sending us  
the latest.

**JACOBS BROS. CO.**

**11**

We RE-GRIND CYLINDERS and MAKE NEW PISTONS. Weld all kinds of Castings.

Goodyear Tires and Tubes.

**E. N. EGGE AUTO CO.**

Phone 646.  
Plainview, Texas.

**12**

**ARE YOU INSURED?**

Better see us today and attend to it.

We are prepared to serve your best interests.

Office, Grant Building.  
**MALONE & JACKSON.**

**13**

**DAIRY BARN AND  
SHEDS.**

This month is a good time to make your plans for dairy buildings. We will be pleased to show plans and sell you your supplies.

**ALFALFA LUMBER CO.**  
Phone 163.

**14**

**PLAINVIEW  
TRANSFER AND TAXI  
COMPANY.**

We Meet All Trains.

No job of hauling too small for us, and will contract to move anything that is loose at both ends.

Tel. 44—Day or Night.  
**DOLLAR BILL  
TAILORING CO.**

**15**

Call Telephone 119.

**CORN FOR SALE.**

**COBB GRAIN CO.**

We buy and sell Grain of all kinds. Connections with largest Northern and Eastern houses.

Feed Stuffs and Field Seeds.

**16**

Tel. 677.

**MAXWELL CARS,  
UNITED STATES**

—and—  
**DIAMOND TIRES.**

MAXWELL SERVICE STATION.

All Parts in Stock.  
**SOUTH PLAINS  
MOTOR COMPANY.**

J. M. Lipscomb  
and T. D. Lipscomb.

**17**

**NASH HOTEL.**  
European Plan.

40 Clean, Cool Rooms,  
25c, 35c, 50c.

**W. A. NASH Proprietor.**  
Phone 444.

**W. A. NASH,  
Auctioneer.**  
**STOCK AND FARM  
SALES**  
A SPECIALTY.  
Plainview, Texas.

**18**

Bring Your  
**CHICKENS, EGGS  
AND TURKEYS**

—to—  
**WRIGHT PRODUCE CO.,**  
and you will get the  
Highest Market Prices.

**19**

**WE WANT YOUR  
CREAM.**

No matter what amount you are able to deliver, we want Fresh Cream at all times. We pay top market prices.

**PLAINVIEW  
CREAMERY.**

J. N. Morrison, Prop.  
Phone 361.

**20**

**FRANK'S  
NECESSITY STORE**

For Your  
Kitchen Utensils,  
Aluminum, Enameled, Tin  
and Hardware.

Goods of High Quality at  
Low Prices.

Phone 18.  
North Side Square.

**21**

**OLYMPIC  
"Quality Did It."  
TIME TABLE.**

Afternoon,  
2:30 and 4:30.  
Evening,  
7:00 and 9:00.

Admission Prices.  
Afternoon - - 5 and 10c  
Evening - - - 10 and 15c

**WORTH IT!**  
Special Music Every Day.  
Every Day a Feature Day.

**22**

Start **RIGHT** This Month!

Make arrangements to enjoy during 1917 a

**HUPP**  
or  
**CHALMERS CAR.**

**CONNELL MOTOR CO.**  
Phone 113.  
Donohoo-Ware Bldg.

**23**

Use  
**PRIDE OF THE PLAINS  
FLOUR**

This month and every other month, and be sure of the success of your baking.

At All Grocers.

**HARVEST QUEEN  
MILLS.**  
A. G. Hinn, Prop.

**24**

**EVERY ARTICLE OF  
FURNITURE**

in your house that you do not need has an exchange value here.

**W. E. WINFIELD.**  
Phone 95.

**25**

**SATISFACTION**  
is a big word, and it is a bigger thing to give—but

We Give It!

Let US do your  
**BARBER WORK.**

Send the Children to us.

**C. L. LARGENT'S  
BARBER SHOP.**

**26**

**TRY IT THIS MONTH!**  
Have your Clothes cleaned and pressed in

**THE  
WALLER  
TAILORING  
CO.  
WAY.**

We handle Ed V. Price  
Made-to-Measure Clothes.  
Tailors. Dry Cleaners.  
Phone 188.

**27**

**PHONE US YOUR  
COAL ORDERS**

Today or any other day.  
They will receive our prompt attention.

**ALLEN & BONNER.**  
Phone 162.

**28**

FEBRUARY, the month of uncertain weather, brings colds, coughs, and other illness. Our

**Rexall Line**  
and our  
Prescription Department  
can fix you up.

**DYE DRUG CO.,  
The Rexall Store.**  
Phone 23.  
West Side Square.

**LOOK!**

A man said—"I like to eat where it is clean"—and he eats here! He is never lonesome. Hundreds eat here every day. Bring your family.

**CRYSTAL CAFE.**  
Everything Spotlessly Clean.  
Located in the Middle of Plainview.

**PASTE  
ME UP**

**\$5.00  
INGOLD**

**TACK  
ME UP**

**\$5.00  
INGOLD**

**THE COTTON GAMBLE.**

By CLARENCE OUSLEY,  
Director Extension Service, Agricultural and Mechanical College of Texas.

That the world didn't need our cotton crop of 11,500,000 bales as badly as the world thought three months ago is shown by the fact that cotton has dropped from 20 cents to 16 cents—\$20 a bale. I cannot resist the temptation to say "I told you so." When cotton reached 18 cents I said that the price became speculative and was as likely to decline as to advance. That was not prophecy; it was mere analysis of economic conditions, plain to every observing mind not cotton-mad.

This means that there is enough cotton on hand to supply the mills until the next crop comes in, and that the mills expect an increased acreage in 1917 and correspondingly lower prices. The acreage of 1916, with good weather, will make a crop of 13,000,000 to 15,000,000 bales. How much of this can the world buy in 1917-18? Shipments to Europe are smaller at this time than at the same time last year, and Europe is getting poorer every day. Ships are becoming scarcer; freight room to Liverpool the middle of January was quoted at \$3 a hundred pounds; if many more ships are sunk the rate may be prohibitive by next fall.

Germany is practically doing without cotton, and is making yarn out of nettles and wood pulp.

If the war continues, these conditions will grow worse; if it ends, the demand for 2,000,000 bales of cotton a year for gunpowder will cease. Europe is patching its clothes, and will continue to buy sparingly after peace comes, because the people will be more poverty-stricken than the South was after the war between the States.

But whether there is peace or war, Europe will spend her last dollar for food and feed. It is not possible to increase meat and bread production in 1917 to such an extent as to bring prices down to the level of 1913; it is easily possible to increase cotton to an extent that will bring the price back to that level or lower.

What will it profit a farmer to raise cotton at even 20 cents with which to buy bacon at 30 cents a pound and flour at \$10.00 a barrel? What will be his condition if there are only ships enough to carry wheat and war supplies?

It will require 25-cent cotton to make its purchasing power equal to its purchasing power when it was worth only 12 cents.

Those who have cotton of the 1916 crop should receive a good price for it, and will do so, if the increased acreage in 1917 does not cause spinners to buy more sparingly between now and August, or if the further destruction of merchant ships does not make ocean transportation more uncertain. But those who are counting upon a big cotton crop this year at high prices are indulging in a game of chance which an ordinary tin-horn gambler would scorn.

The only safe plan of farming for 1917 is to make sure of food for the family and feed for the live stock, and then to put what acreage remains in cotton or other money crops.

The banker, the merchant or the landlord who uses his influence otherwise is taking a fearful responsibility; the chances are two to one that he will put the farmer back to where he was before conditions required the

South to raise its food and feed. I am speaking of the farmers who till the soil; not of the men who collect rent or interest, or make profits on merchandise. The banker, the landlord and the merchant may prosper by all-cotton farming, though they would prosper more surely and more enduringly by food and feed farming, but their prosperity by all-cotton farming can be maintained only by exploiting the land or the labor; that is, by exhausting soil fertility and by keeping the actual tiller of the soil in a condition of distress.

**WILL TELL HOW PARCEL-POST MARKETING CAN SOLVE H. C. OF L.**

L. B. Flohr, of the U. S. Bureau of Markets, will lecture during Home Economics Week at the University of Texas, February 12-16. He proposes an interesting solution of the high cost of living problem by means of parcel-post marketing of food products. The problem of marketing the small excess of food products, such as eggs, meat and vegetables, is, in the opinion of the specialists who have studied the Texas conditions, one of the most vital questions before the people of the State today. It not only affects the high cost of living, but is the biggest factor in the matter of diversification of crops, which is in turn the key to the great tenancy problem, with all its ills. Mr. Flohr has won national reputation in the field of marketing, and his forthcoming lectures are attracting wide interest throughout Texas. Actual Texas conditions will be supplied the visiting experts at the Home Economics Week by means of charts and exhibits, which are now being prepared by the schools of the State which teach Home Economics.

Mr. Flohr will lecture daily throughout the week and hold consultation with representatives of clubs and teachers of Home Economics in the various schools of the State. The general topics will be factors in marketing and their effect on the cost of living. Application will be made to Texas conditions.

**CARD OF THANKS.**

We want to thank our friends for their kindness to us during the sickness and death of our beloved wife and daughter, Elpha Young, and for the beautiful floral offerings.

WALTER A. YOUNG,  
MR. AND MRS. ADAMSON  
AND FAMILY, Hedley;  
E. A. YOUNG  
AND FAMILY, Plainview.

Highest quality or medium quality Second Sheets at THE HERALD OFFICE. We deliver them to you in a hurry. Phone 72. —Adv. td

**RENOWNED MAN MAY VISIT TEXAS CITIES.**

L. T. Cooper, Noted Philanthropist, Gives Large Part of Income to Charity; Helps Texas Poor.

Not in recent years, perhaps, has the coming of any public character aroused such widespread interest as has the proposed visit to Texas of L. T. Cooper, the millionaire philanthropist.

Mr. Cooper is described as one of America's foremost leaders of advanced thought, and sprang into fame and fortune through his new health theories, based on what is known as the Tanlac treatment. He never ceases to surprise you with the infinite variety of his knowledge and its absolute correctness and thoroughness. In several of the larger cities, especially throughout the South, he has done a great deal of relief work among the poor.

Mr. Cooper is a firm believer in practical philanthropy, and his recent work in Houston and San Antonio is already familiar to the charity workers of those cities. His Southern representative, while in Houston a few weeks ago, distributed, under the personal direction of leading charity workers, one thousand dresses of excellent quality to the poor women and children. In San Antonio, the following week, he donated another thousand dresses to the poor of that city, and a few days later four hundred of the garments were provided by him for the poor women and children of Galveston. Ladies prominent in social life and many prominent citizens of these places assisted and co-operated with Mr. Cooper's representatives in this worthy cause.

Similar service was also performed by Mr. Cooper in Memphis, Birmingham, Atlanta, Little Rock, Shreveport, Vicksburg, Jackson, Nashville, Knoxville, Chattanooga, Macon, Savannah, Montgomery, Mobile and Augusta, and his establishment of the famous free bread line at Louisville, where he distributed fifty thousand loaves of bread absolutely free and without question to those in want, proved a revelation to charity workers there. In fact, in practically every city Mr. Cooper has visited he has always shown his great sympathy for the poor and unfortunate by performing some unique act of charity.

Mr. Cooper tends that nine-tenths of the diseases and ill health of the present-day American is due to faulty digestion and improper assimilation of the food, which finally produces a stuffed-up condition of the vital organs.

It has been said that Tanlac, his celebrated medicine, which is now accomplishing such remarkable results throughout the country, not only

quickly overcomes all catarrhal inflammations of the mucus membrane, but acts directly in the correction of stomach, liver, kidney and intestinal disorders.

Tanlac, as has been so convincingly proven by the thousands upon thousands who have endorsed it, is also a reconstruction tonic of great power, and has been known to entirely relieve the most obstinate cases of rheumatism and blood disorders in a very short time.

It is, indeed, doubtful if anything ever placed on the market in the way of a medicine has sprung into such popular favor in so short a time. People everywhere have been quick to recognize its wonderful merit. The demand for it has been nothing short of phenomenal.

In Memphis, where Tanlac was placed on sale eight months ago, over 150,000 bottles have been sold, which, according to druggists of that city, has established a new record and is unprecedented in the history of the drug business in Memphis.

In Atlanta over 166,000 bottles were sold in twelve months' time; in Knoxville, the Kuhlman-Chambless Co. sold and distributed 48,326 bottles in nine months; in Louisville, Ky., the Tay-

lor-Isaacs Co., who operate eight retail stores in that city, sold 32,000 bottles in less than 90 days. The demand for Tanlac in Little Rock, Birmingham, Chattanooga and Nashville, in fact, everywhere it has been introduced, has likewise been phenomenal, and the demand for it is continually increasing. A total of more than one million bottles of the medicine has been sold through the Atlanta office alone during the past eleven months, and it is without doubt the most widely talked of medicine in the world today.

When asked to explain this record-breaking demand, Mr. G. F. Willis, Southern and Western distributor of

Tanlac, said: "There can be only one possible explanation, and it can be told in one word, 'merit.' That tells the whole story. No preparation, no matter how extensively advertised, can possibly meet with such phenomenal success unless it possesses extraordinary curative power."

Thousands upon thousands are testifying daily that they have been relieved of disease after years of suffering, by its use.

Tanlac is sold in Plainview by Long-Harp Drug Co. —ADV.

**To Cure a Cold in One Day**  
Take LAXATIVE BROMO Quinine. It stops the Cough and Headache and works off the Cold. Druggists refund money if it fails to cure. E. W. GROVE'S signature on each box. 25c.

**Poultry For Sale**

**Full-Blooded White Orpingtons**

Roosters \$2.50 to \$5.00.

Hens \$1.50 to \$5.00.

Eggs \$2.50 to \$5.00 per setting of 15.

ADDRESS

**BASSETT DAIRY**  
CROSBYTON, TEXAS



Babies will grow and while they are growing you should have them photographed often enough to keep a record of each interesting stage of their childhood.

You will prize the collection of baby's pictures more and more as the years go by.

Make an appointment today.

**COCHRANE'S**  
GROUND FLOOR  
STUDIO

**LISTEN**

All things come to the OTHER FELLOW if you sit down and wait. Roll up your sleeves and hustle.

**Build You a Home**

**Plainview Lumber Co.**

**Automobile Painting**

By experienced men. In a dust proof shop.

**Richards Automobile Painting Co.**  
One door west of Knight Auto Co.

**WARNING**

DON'T BE DECEIVED BY THE STATEMENT THAT FOREIGN GROWN TREES ARE AS GOOD AS HOME GROWN TREES.

MAKE SURE.

If you want an orchard that will bear young and often make sure by buying your trees from Plainview Nursery.

We have a good stock of the very best for this country.

We will trade nursery stock for bonds, live stock, good notes, peach seed, or second hand sacks.

Also have some steer calves we want to sell.

**PLAINVIEW NURSERY**  
PLAINVIEW, TEXAS



We are now carrying a complete stock of parts for Chevrolet Cars. We are prepared to do your overhauling job on any car. We re-grind cylinders and fit them with new pistons, rings, etc.

When you need tires or tubes, remember we carry a full stock of the Goodyear, Plain, Non-skid and Cord Tires.

We carry a complete stock of parts for Chevrolet Cars. We repair and re-charge storage batteries, repair starters, generators and magnetos.

Dealers in Chevrolet Cars.

E. N. EGGE AUTO CO.

750 Broadway, Plainview, Texas. Phone 646.



Coffee DOES disagree with many. And in these days of accurate scientific knowledge there's no virtue in appearing astonished when this truth is faced.

Caffeine (the drug in coffee, and in tea also), leaves the system in an overworked and debilitated state, and is responsible for various serious ills and discomforts.

Thousands who desire an appetizing hot table beverage with none of coffee's drawbacks, find a most delightful cup—one containing no deleterious substance whatever—in

**POSTUM**

—the pure cereal food-drink.

Nourishing, economical and wonderfully delicious.

"There's a Reason"

**The Only Grand Prize**  
(Highest Award) given to **Dictionaries** at the Panama-Pacific Exposition was granted to **WEBSTER'S NEW INTERNATIONAL** FOR Superiority of Educational Merit. This new creation answers with final authority all kinds of puzzling questions such as "How is Przemysl pronounced?" "Where is Flanders?" "What is a continuous voyage?" "What is a howitzer?" "What is white coal?" "How is skat pronounced?" and thousands of others. More than 400,000 Vocabulary Terms. 30,000 Geographical Subjects. 12,000 Biographical Entries. Over 6000 Illustrations. 2700 Pages. The only dictionary with the divided page—a stroke of genius. Revised and India-Paper Edition. Write for specimen pages, illustrations, etc. Free, a set of Pocket Maps if you name this paper. **G. & C. MERRIAM CO.,** Springfield, Mass.

Its the Season for Cream Separators and Incubators. We have the famous DeLaval Separator in all sizes, and Safety Hatch Incubators. Let us show them to you.

**DONOHOO-WARE HARDWARE CO.**  
Phone 80

# The Plainview Evening Herald

—Published Every Tuesday and Friday Evening by—  
**THE HERALD PUBLISHING COMPANY,**  
 Corner Broadway and Second Sts.

HERBERT S. HILBURN, Editor E. B. MILLER, Business Manager

Entered as second class mail matter July 1, 1914, at the Post Office at Plainview, Texas, under the act of March 3, 1879.

\$2.00 a Year; \$1.00, 6 Months. Advertising Rates on Application.

## TRANSPORTATION IS VITAL.

The railway has been a tremendous factor in the development of the Southwest. Every progressive town is eagerly seeking better railway connections. The importance of railways in town development is seen instantly when we consider that nearly every town of importance is on a railway. Transportation is one of the greatest economic factors. The city with railway or waterway facilities grows. These are the most important means of transportation.

But in the past decade a new and universally popular means of transportation has practically revolutionized travel for business and pleasure. Probably half as many passengers are transported by automobiles in the Southwest as by railways. And increasing in importance is the transportation of freight by motors.

When these conditions are reviewed the real importance of charted and logged highways is seen. Unlike the railway passenger, who casually passes through Plainview, the auto traveller, regardless of whether Plainview is his destination, usually purchases some accessories, has his machine work done or buys supplies.

There is an added advantage, important in a newly developed country, of having tourists see the Plainview country intensively, which they do when travelling by auto.

This is a day of pioneering in automobile trails. The natural laws governing the location of highways are much the same as those of railways.

The town which gets busy now will secure the most roads of importance.

To have Plainview on as many charted highways as possible is an advantage to which we can well turn our attentions.

The advantages are ostensible; we need a little stimulus to quicken our activity.

## ONE OF TEXAS' BIG PROBLEMS.

The suggestion of President Vinson of the University of Texas that an educational survey be made of the State of Texas is a good one. Texas has, like many another State, wasted money, spent for educational purposes, because the needs of the State at large and the several sections were not studied minutely. Texas can get the best return on her money spent for education by directing it to the immediate needs of the citizens.

But Texas is awakening to the educational problem she has to solve. The individual citizens are giving their time to the study of educational problems. One of the best evidences of this is the insistence with which West Texans are demanding an A. & M. College for this section. The inhabitants of the territory north of the thirtieth parallel and west of the ninety-eighth meridian have made a survey of their educational needs. The cumbersome, slow-moving machinery of appointive boards was a damper on their spirits for a time, but not on their desire and determination. They wanted the institution sincerely, believed it a sound and sane educational movement, for the best interest of their immediate section and for the State at large. Now they seem to have accomplished almost their purpose.

During the past decade Texas has made rapid progress in education, especially in the public-school system. Splendidly equipped high schools have been developed in many of the cities and towns, and many rural communities have good high-school facilities. The million-dollar appropriation for rural schools has meant much in the development of our country schools, and in the course of time, if made a permanent policy, this plan will revolutionize our rural schools, by creating more interest, stimulating effort to improve, and by actual monetary aid.

But Texas institutions are in an embryonic state yet. That great school, the University of Texas, is a mere infant in development. Although it is larger than any other two State institutions in the South, although its enrollment compares favorably with any of the schools of the Middle West, Texas University is by no means the institution which Texas deserves. Its development is not intense, for its efficiency in the education of Texas youth must be considered in terms of the per cent of the people served.

Texas appropriates \$187.60 per capita of students. It is low in the list of other state universities. Wisconsin, that giant of educational enterprises; Missouri, Illinois, Iowa, Michigan, Minnesota, and Kansas exceed Texas in per capita apportionment for their universities. Texas is ahead of Arkansas, Oklahoma and Nebraska. For want of better facilities, students at the University of Texas are studying in "shacks." But this in itself is reasonably pardonable, and the people of Texas will not long countenance such conditions. Rapid growth at Texas University has eclipsed development!

Texas' Agricultural and Mechanical College has been of untold benefit to Texas. It has meant improved conditions on Texas farms, better farm living and a more prosperous and contented people.

Our industrial schools, our great normals—inadequate at this time to supply the demand for teachers—our schools fostered by the various churches and the private schools, are all growing and prospering, with but few exceptions; and these where the directors have misread the demand.

Interest in education in Texas is commendable, but one of Texas' big problems is that of education. We can't afford to be niggardly with our public schools and our universities.

## Food For Thought

"The wisdom of the wise and experience of the ages may be preserved by quotation."—Benjamin Disraeli.

Enthusiasm is the dynamics of your personality. Without it, whatever abilities you may possess lie dormant. You may have knowledge, sound judgment, good reasoning faculties; but no one will know it until you discover how to put your heart into thought and action. A wonderful thing is this quality which we call enthusiasm. If you would like to be a power among men, cultivate enthusiasm. People will like you better for it; you will escape the dull routine of mechanical existence, and you will make headway wherever you are.—J. Ogden Armour.

Love is the weapon which Omnipotence reserved to conquer rebel man when all the rest had failed. Reason he parries; fear he answers blow for blow; future interest he meets with present pleasures; but love is that sun against whose melting beams the winter cannot stand.—Tupper.

Two things fill me with awe: the starry heavens above, and the moral sense within.—Kant.

If the light that is in thee be darkness, how great is that darkness.—Jesus.

To every man there come noble thoughts, that pass across his heart like great white birds. These things must be habitual with us; we must learn to live in a beauty, an earnestness, that shall have become part of ourselves.—Maeterlinck.

How easy it is for one benevolent being to diffuse pleasure around him, and how truly is a kind heart a fountain of gladness, making everything in its vicinity to freshen into smiles.—Washington Irving.

## PIONEERING IN LAYING OUT NATIONAL HIGHWAYS.

Many Fine Highways Completed and Others Under Construction Throughout the Country.

The same pioneering that took place in laying out the great transcontinental railroad lines is now being done in laying out transcontinental automobile routes. From the northern line to the Mexican border the course of rivers and mountain passes in the Western country are being prospected for routes that will offer the most in scenic attraction and ease of travel.

One of the latest to make a bid for popularity is the National Parks highway. Lawrence H. Brown, secretary of the Washington State Good Roads Association, in presenting the claims of this route for tourist travel, says of it:

"The National Parks Highway extends from the Great Lakes by way of Milwaukee, Madison, La Crosse, the Twin Cities, Fargo, Bismark, Billings, Butte, Anaconda, Missoula and Spokane to Seattle and Tacoma, connecting the three national parks.

"This route is rich in beauty from the moment it leaves Chicago, at Highland Park, and all along the shore of Lake Michigan to Milwaukee through the fascinating lake country and fertile fields of Wisconsin. For more than sixty miles it winds up and down along the Mississippi from La Crosse, Wis., into Winona, Minn., and beyond on the road to Lake City, where it skirts Lake Pepsin, looking across on an inland summer-resort country that has a future second to none in America.

"Leaving the Twin Cities, the National Parks Highway pierces the heart of the Minnesota lake region, and in a drive of 100 miles, beginning a short distance west of St. Cloud, there are at the roadside, or in sight, more than 100 lakes which center about Alexandria and where Custer began his last march against the Sioux Indians to the Battle of the Big Horn.

"Thence the highway leads to one of the most picturesque regions of the

Northwest, called the Bad Lands, more correctly known as Pyramid Park, with long lines of wonderful cliffs and highly colored buttes carved into the most fantastic forms.

"Then we pass into Montana and, between Glendive and Livingston through Miles City, Forsyth and Billings, follow near the Yellowstone River for more than 300 miles in the country made famous by Lewis and Clarke. From Livingston a lateral of the National Parks Highway enters Yellowstone National Park, by way of Gardiner. The road winds along the lands of the Cheyennes, the Crows and the Flatheads.

"The Rockies are crossed between Livingston and Bozeman, through Rock Canyon. The big smelters of Anaconda and Butte on the sides of the mountains overlook the highway and give the tourist his first real conception of the bigness of the copper-mining industry in that section of the West.

"West of Butte the route follows for some distance the Hellgate River toward Missoula, where the Bitter Root Valley opens before the traveler. A detour is here taken to the northward to Kalispell, the gateway to Glacier National Park, one of the newest of America's summer playgrounds.

"Kalispell is near Flathead Lake, which is the second largest body of fresh water in the United States, aside from Lake Michigan. Thence we go into Northern Idaho to a lake and mountain region which retains all its original wildness, except for the summer cottages on Lake Pend Oreille and the marks left by the mining prospector on the mountain side. Here the traveler sees the longest railroad bridge in the world, the massive structure of steel and concrete which carries the trains of the Union Pacific and Milwaukee over the Monroe Street bridge, itself a great structure, from the Union Station to the solid earth roadbed far beyond, a distance of 3,400 feet.

"The Grand Coulee of the Columbia River and the Wenatchee Valley are crossed and there the tourist enters

the real Switzerland of America, the Cascade Mountains, crossing through Snoqualmie Pass on a perfectly hard-surfaced road, with no grade steeper than 5 per cent. Here the drop begins into the city of Seattle, on Puget Sound, the largest deep-sea harbor in the world, a city of beautiful parks and paved streets, from which can be seen snow-capped Mount Ranier, in Rainer National Park; back of the city of Tacoma, the western terminus of the National Parks Highway. At this point the traveler has covered, from Chicago, something more than 2,600 miles, and has viewed more charming scenery of level or rolling landscape, of beautiful lakes, high peaks, and jagged mountain ranges than can be seen from an automobile in the same distance anywhere else in the world."

FOR SALE—320 acres 7 miles northwest of Triona, at \$15.00 per acre. Also 640 acres 3 miles northeast of Triona at \$18.00 per acre. All good land. Triona is about 65 miles northwest of Plainview. Write C. S. BOWERS, at Triona, Texas, or North Manchester, Indiana. 3t-pd.

## JAPANESE TO SELL CHINESE EGG PRODUCTS TO AMERICA.

By CONSUL WILLYS R. PECK, Tsingtau, China, Dec. 12.

Wealthy Japanese capitalists, among whom are some of the most prominent business men in Japan, have organized a company for the manufacture of egg products in Tsingtau, China. Two large factories which formerly turned out these products have been standing idle since the outbreak of the war. The new concern is known as the Tsingtau Egg Powder Factory. It is to have a capacity of 803,000 pounds of dried yolk and 341,000 pounds of albumen per annum.

It is planned that the buildings shall be under construction by March, 1917, and the machinery completely installed by the following May. The originators of the enterprise hope to sell mainly to the American market, although they will attempt to develop the Japanese and European markets as well.

**THE REXALL STORE**, on the west side of the square, is getting ready to accommodate the largest business in their history. We led the United States in cities of our size last year in the sale of Rexall goods, and was third in the big state of Texas also, no one ahead of us except the city of Houston and Waxahachie. Help us keep the pace up. We are going to need your help and will try to save you money on all your drug purchases. We thank you for your help last year, as we have had lots of complimentary letters from lots of the other eight thousand Rexall stores. The world's leading drug stores. Finest in drug store service. Finest in drug store merchandise. Phone 23 West Side Square

# TAKE CARE

—do not neglect the battery in your automobile. In order to give the best of service it should be inspected at regular intervals by an expert. We will do this for you, put water in the cells and give you advice—all entirely free of charge, regardless of the make of your battery.



## The "Exide" Automobile Starting Battery

is the battery you are reading about in the magazines—the ultimate battery, the one that every motorist who demands a powerful and consistent service installs.

We will explain its various points of merit to you at any time.

And do not forget our free service.

Garrison-Conner Electric Co.

Phone 359

Copyright 1916 by The Electric Storage Bat. Co.

## OF INTEREST TO THE LADIES Will be the new arrivals of Spring Suits and Coats

### Beautiful Bischof Patterns

These garments are mostly in the new high colors in Poiret Twill, Velours, Poplins and Wool Jerseys. These garments are the last word in early spring fashions.

There have also been received this week a few new

### Sperling and Mitchell Dresses

These dresses are delightfully appealing and worth your inspection even tho you are not ready to buy.

Then there are some new Sport Coats just in. The nobbiest, up-to-the-minute garments you can hope to find.

## Carter-Houston's

"GOODS THAT SPEAK FOR THEMSELVES"

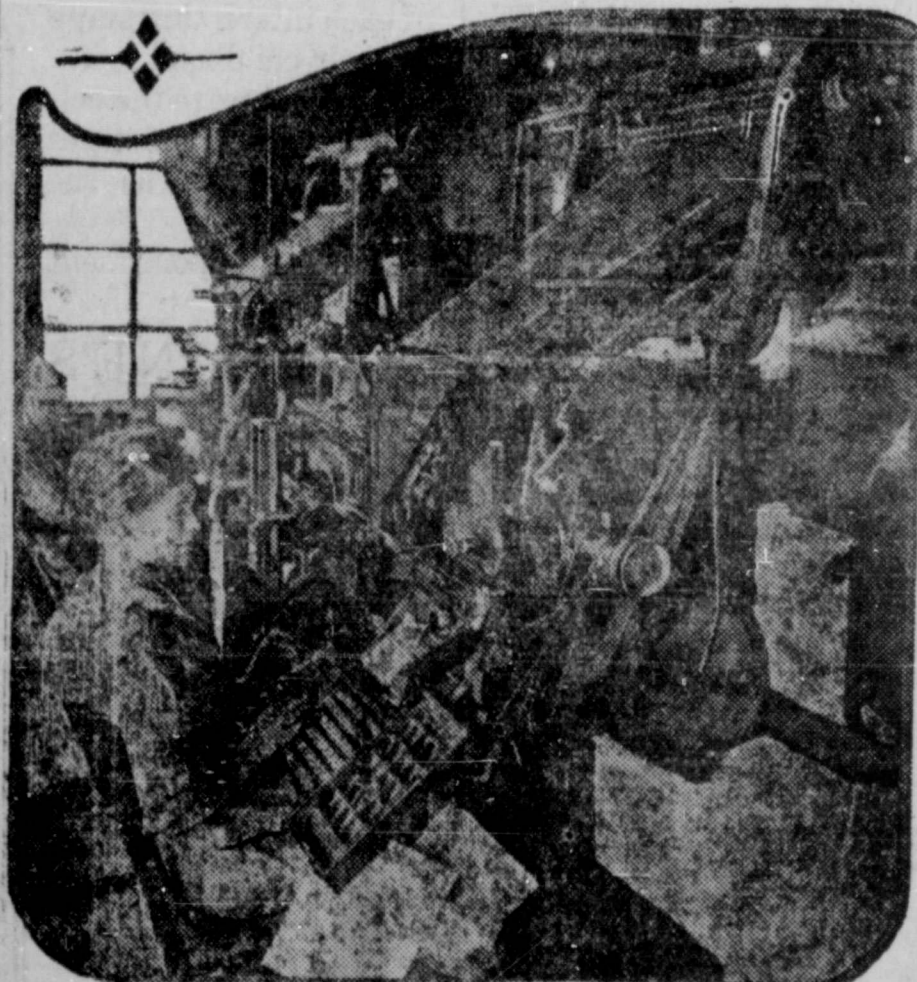

Mrs. J. M. Harris of Nogales, Arizona, a student in the University of Texas, and the first woman to enroll for the course in "The Mechanics of Printing." The picture shows Mrs. Harris seated before a linotype machine.

## NEED OF A PUBLICITY LAW.

The Lufkin News, in a recent issue, started something. It can be best explained in the writer's own way, as follows:

"An effort will be made by the Texas Press Association to have the present Legislature pass an adequate publicity law, one that will meet the demands of a growing State, to take the place of the present makeshift, which was passed possibly fifty years ago, when there was not an average of one newspaper to each county in Texas. The passage of such a law as proposed is one of the crying needs of the times, for several reasons. Legal notices that are now posted on bulletin boards should be published in newspapers, where people will read them. Every act of the county commissioners should be published as paid advertising, and every dollar of the public's money should be accounted for through the public prints and paid for. Such a law would be a good thing in more than one way. It would inform the tax payers as to the disposition of their money and at the same time make county officials more careful in the expenditure of public funds, as well as put an effective check on official grafting. Here in Angelina County, about every two years the district judge appoints a finance committee to audit the books of the various county officers. The work usually requires two or three weeks, at an expense to the tax payers of several hundred dollars. Their report is finally made and pigeon-holed, and not one citizen in a hundred ever knows what the report contains. They pay for the auditing, and should know what they are paying for—but they don't. The city of Lufkin recently employed an auditor, at an expense of several hundred dollars, to audit the books of the city. We are told on the quiet that this auditor saved the city more than the amount paid him, but what do the tax payers know about it? Not one line of that report has ever been made public, and the people who paid the auditor are as much in the dark as to his findings as is the Emperor of China. They are entitled to a full, fair and impartial report of the auditor, no matter what official, if any, it involves in wrong transactions; but at present there is no law requiring such a report to be made, and the chances are that it will never be published, and the tax payers of Lufkin will never know what they have paid for. With an adequate publicity law such reports would be made public as soon as made, and if official wrong-doing existed the tax payers would know where to place the blame. The Legislature now in session can do the State and the people a great service by the passage of a reasonable and just publicity law."

# SOCIETY

Telephone Number 72

## ANNOUNCEMENTS.

Mrs. Chas. McCormack and Miss Amy Glenn will entertain in honor of Miss Ethel Williams, at the Ware Hotel, Wednesday, February 7, from 2:30 to 5:00.

The 9A room of the High School will entertain 9B and 8B rooms tonight, at the home of Fanny Goode.

## THE JUNIORS OF PLAINVIEW HIGH SCHOOL ARE ENTERTAINED

The Juniors of Plainview High School were entertained January 26 by the class social committee, Zola Campbell, Mabel Sanderson, Ruth Towery and Maurine Richards, at the home of Mr. and Mrs. T. B. Campbell.

Music and games were enjoyed during the evening. Hot chocolate was served.

## METHODIST MISSIONARY SOCIETY MET WITH MRS. O. B. JACKSON.

Mrs. O. B. Jackson entertained the Woman's Missionary Society of the Methodist Church Wednesday afternoon, at her home.

Thirty ladies were present. Mrs. R. E. Cochrane and Mrs. Jackson gave readings. Miss Helen Jackson gave piano numbers. Mrs. Jackson had arranged several contests, which were very entertaining.

The house was beautifully decorated in the missionary colors, white and gold.

Sandwiches, olives, light and dark cake and hot chocolate were served. Mrs. D. F. Sansom, Mrs. W. D. Jordan and Mrs. J. J. Clark assisted Mrs. Jackson in serving.

## WEDNESDAY BRIDGE CLUB.

Mrs. J. C. Anderson, Jr., entertained the Wednesday Bridge Club, at the home of Mrs. J. C. Anderson. Miss Daisy Gidney won high score.

Mrs. Anderson served home-made candy and a salad course.

Those present besides the club members were Mrs. Peyton Randolph, Mrs. Elmer Sansom, Miss Madge May, Miss Mary Bullard and Miss Catherine Powell.

## THURSDAY BRIDGE CLUB.

Mrs. E. H. Bawden entertained the Thursday Bridge Club Thursday afternoon.

Mrs. H. W. Harrel received high score for the guests and Mrs. B. C. Holle for the club members.

A hot luncheon was served. Mrs. H. W. Harrel and Mrs. Wilson were the only guests.

## T. O. COLLIER SURPRISED ON HIS BIRTHDAY.

Mrs. T. Oscar Collier and Mrs. Lula Flynn, Mr. Collier's sister, planned a surprise party for Mr. Collier in honor of his birthday. The party was a complete surprise, for he had not thought of his birthday until the guests came in and congratulated him. During the evening Five Hundred was played.

A salad course was served. Those present were: Mr. and Mrs. A. B. Martin, Dr. and Mrs. C. C. Gidney, Dr. and Mrs. J. C. Anderson, Mr. and Mrs. A. L. Putnam and Mr. and Mrs. G. C. Keck.

## TUESDAY BRIDGE CLUB.

The Tuesday Bridge Club met with Mrs. H. W. Harrel on January 30.

There were three bridge tables. Mrs. C. C. Gidney received high score for the guests and Mrs. O. M. Unger for the club members.

Mrs. Harrel served a salad course. The next meeting will be with Mrs. L. S. Kinder.

## PRESBYTERIANS WILL HOLD SERVICES IN NEW CHURCH.

Rev. T. B. Haynie, pastor of the Presbyterian Church, requests The Herald to announce that the congregation will worship in the basement of the new church Sunday.

Jack F. Henderson, special agent for Texas, with the Southwestern Telegraph and Telephone Co., was here this week on business. Mr. Henderson is well known here, having been here many times on business. His home is in Fort Worth.

Judge H. C. Randolph left yesterday morning for Abilene on business.

I. Jacobs has returned to his home, in Wolfe City, after several days here on business and visiting with relatives.

Chas. Reinken leaves Sunday for Chicago. He will buy spring goods for Reinken's Satisfaction Store and attend to business for the community in the centers as well.

Lee Lancaster, nephew of the late Judge J. E. Lancaster, is in Plainview on business.

Dr. R. B. Longmire has been down from Kress this week visiting his family.

Ross D. Rogers, manager of The Olympic at Amarillo, was in Plainview Sunday.

C. J. Hubbard, president of the Texas Land and Development Company, has returned to his home, in Boston, after a visit here of several weeks.

Rev. C. E. West, of Tuscola, was here Saturday.

Mrs. R. P. Mayhugh and children have returned from a visit with Mrs. Mayhugh's mother, in De Leon.

Mrs. R. Moore, who has been very ill with pneumonia, is now slowly recovering.

Mrs. M. V. Brown, who has been the guest of Mrs. Ponder, has returned to her home, in Tioga.

Mrs. Tom Duke and little son are visiting relatives in Temple.

Mr. and Mrs. Hans Westin, of Alchester, S. D., have made Plainview their home.

Miss Lillie Maben, who has been a clerk for the past two years at the Rich-lier Store, has returned to her home, Dublin, to accept a position there.

Mrs. Lily Kindle, daughter of Mr. and Mrs. E. L. Kerr, returned home this morning from visiting friends and relatives near Sweetwater, Quanah and Amarillo.

Miss Vera Blair is here from Amarillo, in the employ of the Malone & Jackson Insurance Co.

Miss Amy Glenn returned Tuesday from visiting her sister in Matador. She was accompanied home by C. M. Glenn, her brother, and baby Amy Glenn. They came by auto.

## THE BEST WAY TO COOK POTATO, COMMONEST OF FOODS.

The general use of potatoes in the average family and the better customs prevailing in many homes in preparing the tubers for food are based on sound economic and dietetic reasons, according to specialists of the office of home economics of the United States Department of Agriculture. Studies of the preparation and use of potatoes as food are reported in Department of Agriculture Bulletin No. 468, recently issued.

### They Are Easy to Cook.

Potatoes are easy to cook in a variety of ways. From the point of view of dietetics, they furnish starch in one readily digestible form, contain mineral substances of importance to the body, and, a fact less generally known, tend to make the tissues and fluids of the body alkaline, so counteracting the tendency of meats, eggs, fish and like foods to create acid conditions. Since the body does its work best when its condition is either neutral or slightly alkaline, potatoes, like most vegetables, perform an important function in the diet, besides furnishing energy-producing material. This scientific fact justifies the custom that is prevalent in many families of serving a goodly supply of potatoes or other vegetables with each helping of meat.

### Lean on the Proteins.

Potatoes, however, while a valuable addition to a mixed diet, alone are not suited to meet the needs of the body, because of their poverty in proteins and fat. Of these latter important elements protein is furnished in meats, eggs, fish, milk, beans and similar foods, and the fats and oils used in cookery.

### Preparing Potatoes Which Have Been Kept Over From Winter.

Greater care than is commonly exercised should be taken in peeling potatoes. Very often 20 per cent of the potato is pared away. This results not only in the waste of considerable potato, but also in the loss of one of the most valuable portions of the tuber, since the soluble mineral salts are present in the material near the skin, which would be removed and thrown away. These salts can be preserved by a more careful removal of the skin, as by shallow paring or rubbing, and

also by boiling or baking the potatoes in their jackets.

### Paring Before Boiling.

Paring before boiling, however, may be the most desirable method of cooking potatoes which, through an undue exposure to light, may have acquired a bitter taste, or those which have been kept until late in the spring, since in this way more of the disagreeable flavor is eliminated. Such potatoes may also be soaked before cooking.

While these methods may be desirable with potatoes which have been exposed to light, they result in the loss of considerable food value without compensating advantages when applied to new or well matured potatoes. If such potatoes are boiled after paring, they should be dropped into boiling water instead of being placed on the stove in cold water. By the latter method there is twice the loss of protein, or tissue-building elements, resulting from the former. The loss of mineral matter is about the same by each method. There is no loss of starchy material in boiling unless portions of the tuber break off.

### When They Turn Green.

Practically the only loss when potatoes are baked in their skins is of The more or less common custom of pricking holes in the skin of baked potatoes or breaking them is explained by the fact that unless the steam which is formed inside the skin is allowed to escape it will change back into water and produce soggy.

Potatoes which have turned green and sprouting tubers present a considerable quantity of solanine, an acrid, poisonous substance which, though not dangerous in the quantities ordinarily met with, gives a disagreeable flavor. It is best, therefore, to avoid such potatoes, or to cut out green or sprouting portions.

### GOOD HABITS HELP WARD OFF DISAGREEABLE COLDS.

One often hears the expression, "I sat in a draft and caught cold." The chances are that nothing of the kind took place. What probably happened is this: You remained too long in a stuffy, ill-ventilated room and then put yourself in a current of moving air. The body was not equal to the sudden stress and strain, because its discretions had already weakened its

# The Silk Season

Between Fur time and Lin-weave time comes the ever important question, what shall we wear? One glance at our window of

## New Spring Silks

will not only help you decide, it will bring a sparkle of admiration to the eye of the most exacting. They are beautiful.

**Richards Bros. Collier**  
WHERE PEOPLE WHO DRESS BEST TRADE

vitality and resistance. A cold was the result.

Colds are caused by germs, but you have to keep your body up to top notch efficiency in order to avoid this common winter ailment.

Over indulgence and lack of care are prime factors in the catching of colds.

Good habits ward off colds and other winter ailments.

Cold germs like to hide in decayed teeth. The tonsils and the crannies of the nose are other favorite loafing places. When everything is ripe for an attack the germs get into the system and cause sickness.

Sometimes we catch colds from getting in close contact with those who are sick with colds. Other times we catch them from ourselves.

BEDS at BEN SEBASTIAN'S, 25c. Dampness, with sudden change of temperature from warm to cold, is a view Hotel.

factor in inviting colds. But offices and homes must not be overheated, if we are to escape colds. Most places are.

Americans are prone to demand too much heat during cold weather, indoor life and too much variation in the heat they have.

Steam and hot water plants are apt to overdo their function. The fire is then shut off and the temperature falls too low.

Common colds cost the people of the United States many millions of dollars a year. Nearly every person loses a day or two a year from a cold, and many lose many days. This runs into money.—Selected.

## With the Home Economics Clubs

### Lesson No. 46, Part II. Needlework.

I am going to give you a lesson on gathering this week, and you can use the lesson in making anything you wish.

I always found gathering by hand one of the most difficult parts of hand sewing to get nice and smooth and to avoid having the gathers look bunched and uneven. Practice gathering on a straight piece of cloth until you have learned to arrange them properly. I would like for you to keep your samples of gathering.

**Gathering.**—Find center of piece to be gathered. Mark center by placing pin or thread to indicate center. Hold wrong side next to you. Begin at side, first making a good, firm knot. Gather one-fourth inch from top of material, using the even running stitch. Make stitches less than one-eighth inch long. Leave thread long.

**Striking Gathers.**—Draw up gather thread as tight as possible. Place pin at right angles to thread and wind thread as tight as possible about it. Place thumb over pin. Take needle by point with eye end up, insert needle under first stitch, press to left and draw down. This causes the gathers to lie in the form of little pleats if the stitches have been taken evenly.

If you are gathering an apron and wish to sew on the band, follow the instructions as given below:

**Band.**—Take waist measure. Allow one inch for lap and one-half inch for making. On the strip taken from side, measure the length of the waist measure plus one and one-half inches and cut. (If the waist measure is 24 inches, cut strip 25½ inches.) Find center of band. Mark. Turn in each end one-fourth inch. Crease. Remove pin from gathering thread, and spread gathers to about 12¼ inches, or half the width of bottom of apron, and fasten the gathering thread securely. Place the right side of band to right side of apron and fasten centers together with pin or stitch. Hold the gathers next to you, distribute evenly and baste one-fourth inch from edge. Sew with stitching stitch just above basting, taking one stitch over each gather.

### Recipes for Soups Without Meat.

Through Courtesy of Miss Allie George, Domestic Science Department, Denison High School, Denison, Texas.

#### Crisp Crackers.

Split and butter thick crackers and brown in a hot oven.

#### Potato Soup.

3 potatoes, 1 pint milk, or 1 pint milk and water,

2 teaspoonfuls chopped onion, 1 tablespoonful butter, 1 tablespoonful flour, 1 teaspoonful salt, ½ teaspoonful white pepper, 2 teaspoonfuls parsley, Celery salt.

Cook the potatoes until soft, drain; cook the milk and onion in a double boiler. Beat potatoes with a wire potato masher; add the hot milk; strain and use this to make a white sauce. Cook 5 minutes and add the chopped parsley just before serving.

#### Green Pea Soup.

1 pint or can peas, 1 quart water, 3 tablespoonfuls butter, 2 tablespoonfuls flour, ½ teaspoonful salt, 1-16 teaspoonful white pepper, ½ teaspoonful sugar, 1 pint milk or cream. Wash the peas and cook them in 1 pint boiling water until soft; mash them with the water in which they were cooked; strain and add the remainder of the liquid; make a white sauce and cook until it is like thick cream. If the peas are fresh, some of the pods may be cooked with them.

#### Vegetable Soup.

½ cup carrot, ½ cup turnip, ½ cup celery, 1½ cup potatoes, ½ cup onion, 1½ teaspoonful salt, 1 quart water, 5 tablespoonfuls butter, 1 tablespoonful flour, ½ tablespoonful parsley (chopped). Prepare vegetables—cut carrot, turnip and potatoes into small cubes, and celery in ¼-inch pieces. Cut onion into thin slices and cook in 4 tablespoonfuls butter until brown. Remove onion from fat and add other vegetables, except potatoes, and cook 10 minutes. Then add potatoes; cover, and cook two minutes. Add water and cook one hour. Melt 1 tablespoon butter; add flour and enough liquid to make it pour. Add this to soup and beat with a fork to break vegetables. Add parsley and seasoning, and serve.

#### Cream of Celery Soup.

1½ cup celery, 1 pint water, 1 cup milk, 1 cup cream, 2 tablespoonfuls butter, ¼ cup flour, ½ teaspoonful salt, ¼ teaspoonful white pepper. Cook the celery in the boiling water until very soft; strain, and add the hot milk and cream. Make a white sauce and cook until it is like thick cream.

**Kee-lock Your Glasses and Avoid Annoyance of Loose Lenses**

Your lenses are fitted to occupy a certain position with reference to your eyes, don't run the risk of having them loose and out of adjustment when they may be easily safeguarded with the handy little Kee-lock.

**W. PETERSON**  
Hallmark Jeweler

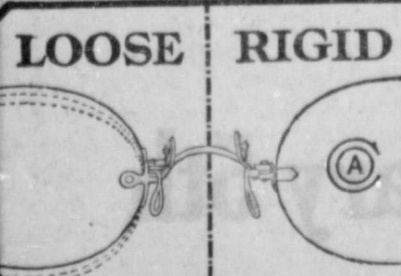

**PATHE, PARAMOUNT, WORLDS, BRADY-MADE, WILLIAM FOX, VITAGRAPH, etc., etc.,** are all represented at THE OLYMPIC next week in the very best of plays and at regular prices. If better pictures were made we would get them. Our music is fine. Visit us, we need your business.

# Hamner's Specials

We want to make complete clearance of all winter merchandise and we are offering some wonderful bargains in goods you need now. We quote you a few items where the saving is very great.

**SHOES SPECIALLY REDUCED**  
**Ladies High Top Shoes**

\$5.00 fancy shoes now ..... \$3.85  
\$6.00 fancy shoes now ..... \$4.75  
\$6.50 and \$7.00 values only ..... \$4.95  
35 pairs odd pairs ladies shoes, 2 1-2 to 4 only, last years styles, this lot ..... \$1.25  
15 pair odd pairs ladies shoes, 2 1-2 to 4, fancy styles, carried over from last year. This lot only ..... \$2.25

**SWEATERS BARGAINS**

\$1.25 men's sweaters ..... 95c  
1.50 men's sweaters ..... \$1.25  
1.25 children's sweaters ..... 95c  
2.00 children's sweaters ..... \$1.58  
2.00 ladies' sweaters ..... \$1.58  
2.75 ladies' sweaters ..... \$2.18

**Special Bargains**

\$5.50 wool blankets \$4.35  
\$7.50 wool blankets \$5.75  
75c children's leggins ..... 45c  
75c ladies' auto caps 50c  
\$1.25 ladies' kimonas 95c

**DRY GOODS**

12 1-2c cotton flannel 10c  
12 1-2c outings, light 9c  
12 1-2c outings, dark 9c  
25c suitings only ..... 19c  
40c suiting only ..... 29c  
\$1.00 table linen ..... 75c  
17 1-2c kimona outing ..... 12 1-2c

We have many bargains in dry goods, underwear, ladies', misses and children's coats. Call and let us show you our merchandise.

**Hamner's Dry Goods Store**  
Phone 210 "Sells It For Less" Plainview, Texas

NOTICE BY PUBLICATION TO NON-RESIDENT AND UNKNOWN OWNERS.

Tax Suits—State and County.

THE STATE OF TEXAS, County of Lamb.

WHEREAS, THE STATE OF TEXAS, Through its County Attorney, did, on the 28th day of December, A. D. 1916, file in the District Court of Lamb County, in the State of Texas, its petition in Suit No. 32 on the Civil Docket of said Court, being suit brought by the said THE STATE OF TEXAS, as Plaintiff, against J. M. Tilson, as Defendant, and the nature of the Plaintiff's demand as stated in the said petition being an action to recover of the Defendant, as the owner of the lands returned delinquent for the taxes due thereon for the years 1913, 1914 and 1915; and, whereas, the said owner is a non-resident of the State, and upon affidavit of Geo. L. Mayfield having been made, setting forth that said owner is a non-resident of the State of Texas—

THE FOLLOWING NOTICE IS, THEREFORE, To cite all interested parties and to make parties Defendant by notice in the name of THE STATE OF TEXAS, and the County of Lamb, directed to all persons owning or being in any way interested in the lands therein described delinquent to the State and County for taxes, and to be published in a newspaper in said County, one time a week for three consecutive weeks, in the manner and style following:

The State of Texas and the County of Lamb

To J. M. Tilson and to all persons owning or having or claiming any interest in the following described land delinquent to the State of Texas and County of Lamb, for taxes, to-wit: 311 Acres of land in Survey No. 6, Abst. No. 552, Original Grantee J. M. Tilson, which said land is delinquent for taxes for the following amounts: \$56.51 for State taxes and County taxes, and you are hereby notified that suit has been brought by the State for the collection of said taxes, and you are commanded to appear and defend such suit at the May Term of the District Court of Lamb County, and State of Texas, being the next regular term thereof, to be held at the Court House thereof, at 10:00 o'clock, on the 28th day of May, A. D. 1917, and show cause why judgment shall not be rendered condemning said land (or lots), and ordering sale and foreclosure thereof for said taxes and costs of suit.

WITNESS MY HAND AND OFFICIAL SEAL, At my office, in Olton, Texas, this 28th day of December, A. D. 1916. L. L. FRENCH, District Clerk, Lamb County, Texas.

NOTICE BY PUBLICATION TO NON-RESIDENT AND UNKNOWN OWNERS.

Tax Suits—State and County.

THE STATE OF TEXAS, County of Lamb.

WHEREAS, THE STATE OF TEXAS, Through its County Attorney, did, on the 28th day of December, A. D. 1916, file in the District Court of Lamb County, in the State of Texas, its petition in Suit No. 33 on the Civil Docket of said Court, being suit brought by the said THE STATE OF TEXAS, as Plaintiff, against Jno. Mitchell, as Defendant, and the nature of the Plaintiff's demand as stated in the said petition being an action to recover of the Defendant, as the owner of the lands returned delinquent for the taxes due thereon for the years 1914 and 1915; and, whereas, the said owner is a non-resident of the State, and upon the affidavit of Geo. L. Mayfield having been made, setting forth that said owner is a non-resident of the State of Texas—

THE FOLLOWING NOTICE IS, THEREFORE, To cite all interested parties and to make parties Defendant by notice in the name of THE STATE OF TEXAS, and the County of Lamb, directed to all persons owning or being in any way interested in the lands therein described delinquent to the State and County for taxes, and to be published in a newspaper in said County, one time a week for three consecutive weeks, in the manner and style following:

The State of Texas and the County of Lamb

To Jno. Mitchell and to all persons owning or having or claiming any interest in the following described land delinquent to the State of Texas and County of Lamb, for taxes, to-wit: 640 Acres of land, Survey No. 4, Abstract No. 522, Original Grantee J. M. Tilson, which said land is delinquent for taxes for the following amounts: \$81.85 for State taxes and County taxes, and you are hereby notified that suit has been brought by the State for the collection of said taxes, and you are commanded to appear and defend such suit at the May Term of the District Court of Lamb County, and State of Texas, being the next regular term thereof, to be held at the Court House thereof, at 10:00 o'clock, on the 28th day of May, A. D. 1917, and show cause

condemning said land (or lots), and why judgment shall not be rendered ordering sale and foreclosure thereof for said taxes and costs of suit.

WITNESS MY HAND AND OFFICIAL SEAL, At my office, in Olton, Texas, this 28th day of December, A. D. 1916. L. L. FRENCH, District Clerk, Lamb County, Texas.

NOTICE BY PUBLICATION TO NON-RESIDENT AND UNKNOWN OWNERS.

Tax Suits—State and County.

THE STATE OF TEXAS, County of Lamb.

WHEREAS, THE STATE OF TEXAS, Through its County Attorney, did, on the 28th day of December, A. D. 1916, file in the District Court of Lamb County, in the State of Texas, its petition in Suit No. 38 on the Civil Docket of said Court, being suit brought by the said THE STATE OF TEXAS, as Plaintiff, against G. M. West, as Defendant, and the nature of the Plaintiff's demand as stated in the said petition being an action to recover of the Defendant, as the owner of the lands returned delinquent for the taxes due thereon for the years 1913, 1914, and 1915; and, whereas, the said owner is a non-resident of the State, and upon the affidavit of Geo. L. Mayfield having been made, setting forth that said owner is a non-resident of the State of Texas—

THE FOLLOWING NOTICE IS, THEREFORE, To cite all interested parties and to make parties Defendant by notice in the name of THE STATE OF TEXAS, and the County of Lamb, directed to all persons owning or being in any way interested in the lands therein described delinquent to the State and County for taxes, and to be published in a newspaper in said County, one time a week for three consecutive weeks, in the manner and style following:

The State of Texas and the County of Lamb

To G. M. West and to all persons owning or having or claiming any interest in the following described land delinquent to the State of Texas and County of Lamb, for taxes, to-wit: 87.7 Acres, Survey No. 44, Abst. No. 306, and 72.6 Acres Survey No. 44, Abst. No. 323, Original Grantee Halsells N. E. 1/4, which said land is delinquent for taxes for the following amounts: \$29.44 for State taxes and County taxes, and you are hereby notified that suit has been brought by the State for the collection of said taxes, and you are commanded to appear and defend such suit at the May Term of the District Court of Lamb County, and State of Texas, being the next regular term thereof, to be held at the Court House thereof, at 10:00 o'clock, on the 28th day of May, A. D. 1917, and show cause why judgment shall not be rendered condemning said land (or lots), and ordering sale and foreclosure thereof for said taxes and costs of suit.

WITNESS MY HAND AND OFFICIAL SEAL, At my office, in Olton, Texas, this 28th day of December, A. D. 1916. L. L. FRENCH, District Clerk, Lamb County, Texas.

NOTICE BY PUBLICATION TO NON-RESIDENT AND UNKNOWN OWNERS.

Tax Suits—State and County.

THE STATE OF TEXAS, County of Lamb.

WHEREAS, THE STATE OF TEXAS, Through its County Attorney, did, on the 28th day of December, A. D. 1916, file in the District Court of Lamb County, in the State of Texas, its petition in Suit No. 30 on the Civil Docket of said Court, being suit brought by the said THE STATE OF TEXAS, as Plaintiff, against August Plumberg, as Defendant, and the nature of the Plaintiff's demand as stated in the said petition being an action to recover of the Defendant as the owner of the lands returned delinquent for the taxes due thereon for the years 1913, 1914 and 1915; and, whereas, the said owner is a non-resident of the State, and upon the affidavit of Geo. L. Mayfield having been made, setting forth that said owner is a non-resident of the State of Texas—

THE FOLLOWING NOTICE IS, THEREFORE, To cite all interested parties and to make parties Defendant by notice in the name of THE STATE OF TEXAS, and the County of Lamb, directed to all persons owning or being in any way interested in the lands therein described delinquent to the State and County for taxes, and to be published in a newspaper in said County, one time a week for three consecutive weeks, in the manner and style following:

The State of Texas and the County of Lamb

To August Plumberg and to all persons owning or having or claiming any interest in the following described land delinquent to the State of Texas and County of Lamb, for taxes, to-wit: 632 1/2 acres of land, Survey No. 1, Cert. No. 242, Abst. No. 408, Original Grantee Dickens County school land,

which said land is delinquent for taxes for the following amounts: \$75.89 for State taxes and County taxes, and you are hereby notified that suit has been brought by the State for the collection of said taxes, and you are commanded to appear and defend such suit at the May Term of the District Court of Lamb County, and State of Texas, being the next regular term thereof, to be held at the Court House thereof, at 10:00 o'clock, on the 28th day of May, A. D. 1917, and show cause why judgment shall not be rendered condemning said land (or lots), and ordering sale and foreclosure thereof for said taxes and costs of suit.

WITNESS MY HAND AND OFFICIAL SEAL, At my office, in Olton, Texas, this 28th day of December, A. D. 1916. L. L. FRENCH, District Clerk, Lamb County, Texas.

NOTICE BY PUBLICATION TO NON-RESIDENT AND UNKNOWN OWNERS.

Tax Suits—State and County.

THE STATE OF TEXAS, County of Lamb.

WHEREAS, THE STATE OF TEXAS, Through its County Attorney, did, on the 28th day of December, A. D. 1916, file in the District Court of Lamb County, in the State of Texas, its petition in Suit No. 36 on the Civil Docket of said Court, being suit brought by the said THE STATE OF TEXAS, as Plaintiff, against J. G. Seigel, as Defendant, and the nature of the Plaintiff's demand as stated in the said petition being an action to recover of the Defendant, as the owner of the lands returned delinquent for the taxes due thereon for the year 1914; and, whereas, the said owner is a non-resident of the State, and upon the affidavit of Geo. L. Mayfield having been made, setting forth that said owner is a non-resident of the State of Texas—

THE FOLLOWING NOTICE IS, THEREFORE, To cite all interested parties and to make parties Defendant by notice in the name of THE STATE OF TEXAS, and the County of Lamb, directed to all persons owning or being in any way interested in the lands therein described delinquent to the State and County for taxes, and to be published in a newspaper in said County, one time a week for three consecutive weeks, in the manner and style following:

The State of Texas and the County of Lamb

To J. G. Seigel and to all persons owning or having or claiming any interest in the following described land delinquent to the State of Texas and County of Lamb, for taxes, to-wit: Survey No. 62, Original Grantee Halsells, containing 70 acres of land; also 250 acres in Survey No. 62, Cert. No. 36, Abst. No. 140, all land situated in Lamb County, Texas, which said land is delinquent for taxes for the following amounts: \$18.60 for State taxes and County taxes, and you are hereby notified that suit has been brought by the State for the collection of said taxes, and you are commanded to appear and defend such suit at the May Term of the District Court of Lamb County, and State of Texas, being the next regular term thereof, to be held at the Court House thereof, at 10:00 o'clock, on the 28th day of May, A. D. 1917, and show cause why judgment shall not be rendered condemning said land (or lots), and ordering sale and foreclosure thereof for said taxes and costs of suit.

WITNESS MY HAND AND OFFICIAL SEAL, At my office, in Olton, Texas, this 28th day of December, A. D. 1916. L. L. FRENCH, District Clerk, Lamb County, Texas.

NOTICE BY PUBLICATION TO NON-RESIDENT AND UNKNOWN OWNERS.

Tax Suits—State and County.

THE STATE OF TEXAS, County of Lamb.

WHEREAS, THE STATE OF TEXAS, Through its County Attorney, did, on the 28th day of December, A. D. 1916, file in the District Court of Lamb County, in the State of Texas, its petition in Suit No. 37 on the Civil Docket of said Court, being suit brought by the said THE STATE OF TEXAS, as Plaintiff, against J. F. Cookston, as Defendant, and the nature of the Plaintiff's demand as stated in the said petition being an action to recover of the Defendant, as the owner of the lands returned delinquent for the taxes due thereon for the year 1914; and, whereas, the said owner is a non-resident of the State, and upon the affidavit of Geo. L. Mayfield having been made, setting forth that said owner is a non-resident of the State of Texas—

THE FOLLOWING NOTICE IS, THEREFORE, To cite all interested parties and to make parties Defendant by notice in the name of THE STATE OF TEXAS, and the County of Lamb, directed to all persons owning or being in any way interested in the lands therein described delinquent to the State and County for taxes, and to be published in a newspaper in said County, one time a week for three consecutive weeks, in the manner and style following:

The State of Texas and the County of Lamb

To J. F. Cookston and to all persons owning or having or claiming any interest in the following described land delinquent to the State of Texas and County of Lamb, for taxes, to-wit: 137 1/2 Acres in Survey No. 34, Cert. No. 8, Abst. No. 128; 37 acres in Survey No. 34, Cert. No. 17, Abst. No. 138; 113 Acres in Survey No. 34, Cert. No. 7, Abst. No. 135, and 324 Acres in Survey No. 34, Cert. No. 18, Abst. No. 176, Original Grantee of all tracts Hals. Div. E. 1/2; which said land is delinquent for taxes for the following amounts: \$17.31 for State taxes and County taxes, and you are hereby notified that suit has been brought by the State for the collection of said taxes, and you are commanded to appear and defend such suit at the May Term of the District Court of Lamb County, and State of Texas, being the next regular term thereof, to be held at the Court House thereof, at 10:00 o'clock, on the 28th day of May, A. D. 1917, and show cause why judgment shall not be rendered condemning said land (or lots), and ordering sale and foreclosure thereof for said taxes and costs of suit.

WITNESS MY HAND AND OFFICIAL SEAL, At my office, in Olton, Texas, this 28th day of December, A. D. 1916. L. L. FRENCH, District Clerk, Lamb County, Texas.

THE FOLLOWING NOTICE IS, THEREFORE, To cite all interested parties and to make parties Defendant by notice in the name of THE STATE OF TEXAS, and the County of Lamb, directed to all persons owning or being in any way interested in the lands therein described delinquent to the State and County for taxes, and to be published in a newspaper in said County, one time a week for three consecutive weeks, in the manner and style following:

published in a newspaper in said County, one time a week for three consecutive weeks, in the manner and style following:

The State of Texas and the County of Lamb

To J. F. Cookston and to all persons owning or having or claiming any interest in the following described land delinquent to the State of Texas and County of Lamb, for taxes, to-wit: 137 1/2 Acres in Survey No. 34, Cert. No. 8, Abst. No. 128; 37 acres in Survey No. 34, Cert. No. 17, Abst. No. 138; 113 Acres in Survey No. 34, Cert. No. 7, Abst. No. 135, and 324 Acres in Survey No. 34, Cert. No. 18, Abst. No. 176, Original Grantee of all tracts Hals. Div. E. 1/2; which said land is delinquent for taxes for the following amounts: \$17.31 for State taxes and County taxes, and you are hereby notified that suit has been brought by the State for the collection of said taxes, and you are commanded to appear and defend such suit at the May Term of the District Court of Lamb County, and State of Texas, being the next regular term thereof, to be held at the Court House thereof, at 10:00 o'clock, on the 28th day of May, A. D. 1917, and show cause why judgment shall not be rendered condemning said land (or lots), and ordering sale and foreclosure thereof for said taxes and costs of suit.

WITNESS MY HAND AND OFFICIAL SEAL, At my office, in Olton, Texas, this 28th day of December, A. D. 1916. L. L. FRENCH, District Clerk, Lamb County, Texas.

NOTICE BY PUBLICATION TO NON-RESIDENT AND UNKNOWN OWNERS.

Tax Suits—State and County.

THE STATE OF TEXAS, County of Lamb.

WHEREAS, THE STATE OF TEXAS, Through its County Attorney, did, on the 28th day of December, A. D. 1916, file in the District Court of Lamb County, in the State of Texas, its petition in Suit No. 35 on the Civil Docket of said Court, being suit brought by the said THE STATE OF TEXAS, as Plaintiff, against C. E. Halsell, as Defendant, and the nature of the Plaintiff's demand as stated in the said petition being an action to recover of the Defendant, as the owner of the lands returned delinquent for the taxes due thereon for the years 1913, 1914 and 1915; and, whereas, the said owner is a non-resident of the State, and upon affidavit of Geo. L. Mayfield having been made, setting

forth that said owner is a non-resident of the State of Texas—

THE FOLLOWING NOTICE IS, THEREFORE, To cite all interested parties and to make parties Defendant by notice in the name of THE STATE OF TEXAS, and the County of Lamb, directed to all persons owning or being in any way interested in the lands therein described delinquent to the State and County for taxes, and to be published in a newspaper in said County, one time a week for three consecutive weeks, in the manner and style following:

The State of Texas and the County of Lamb

To C. E. Halsell and to all persons owning or having or claiming any interest in the following described land delinquent to the State of Texas and County of Lamb, for taxes, to-wit: 160 Acres in Survey No. 6, Abst. 533, Original Grantee C. E. Halsell, which said land is delinquent for taxes for the following amounts: \$32.21 for State taxes and County taxes, and you are hereby notified that suit has been brought by the State for the collection of said taxes, and you are commanded to appear and defend such suit at the May Term of the District Court of Lamb County, and State of Texas, being the next regular term thereof, to be held at the Court House thereof, at 10:00 o'clock, on the 28th day of May, A. D. 1917, and show cause why judgment shall not be rendered condemning said land (or lots), and ordering sale and foreclosure thereof for said taxes and costs of suit.

WITNESS MY HAND AND OFFICIAL SEAL, At my office, in Olton, Texas, this 28th day of December, A. D. 1916. L. L. FRENCH, District Clerk, Lamb County, Texas.

At my office, in Olton, Texas, this 28th day of December, A. D. 1916. L. L. FRENCH, District Clerk, Lamb County, Texas.

NOTICE TO CREDITORS TO FILE CLAIMS WITH RECEIVER, AND ALSO NOTICE OF SALE OF STOCK, FIXTURES, ETC., OF J. W. WILLIS DRUG CO.

Notice is hereby given that all creditors must at once file with me their claims of indebtedness against J. W. Willis Drug Co., Plainview, Texas.

Notice is also hereby given that 15 days after date the undersigned will offer to sell at private sale, to the highest bidder, for cash, all the stock, fixtures, etc., belonging to the J. W. Willis Drug Co. The stock of goods, wares and merchandise will be sold separately from the fixtures, soda fount, etc.

Subject to approval of court. C. F. VINCENT, Receiver. Plainview, Texas, Jan. 30, 1917. 4t.

FURNISHED ROOMS, 403 West Main Street, for couple. 1t.

Miss Rebecca Ansley SPIRELLA CORSETIER Telephone Number 304



LOW ALL-YEAR TOURIST AND EXCURSION FARES FROM PLAINVIEW —to— PRINCIPAL POINTS

—in— UNITED STATES, MEXICO AND CANADA. Merchants' Spring Market Season, Dallas, Texas. Tickets on sale January 28th to March 20. Round trip, \$24.75. National Education Association, Kansas City, Mo. February 24, 25 and 26; return limit, March 7th. Round trip, \$25.25. Interstate Merchants' Bureau Meeting, St. Louis, Mo. January 27th to March 17th. Round trip, \$33.65. All-year tours to points in Texas; return limit 90 days. Tickets on sale daily. Round trip rates:

Table with 2 columns: Destination and Fare. Aransas Pass \$28.20, Corpus Christi \$28.20, Marlin \$17.35, Mineral Wells \$14.45, Port O'Connor \$27.15, Seadrift \$26.40.

For Further Rates or Routes, call on or Phone No. 224. JOHN LUCAS, Agent P. & S. F. Railway Co.

January 4th, 1800

The Ulster County (New York) Gazette

carried the story of

George Washington's Funeral

and other interesting news by John Adams and others famous in American history. Copies of this famous publication will be sold here

First Monday, February 5th

on the streets. The original copy which will be exhibited that day at the Third National Bank is worth more than \$1500---this price having been offered and refused.

Copies Will Sell For 25 Cents



## Concerning County Agents

There are considerably more than 1,000 county agents at work in as many counties of the Union, and new ones are being constantly appointed.

This county-agent work started in Bedford County, Penn., some ten years ago, when A. B. Ross, who represented the office of Farm Management of the Department of Agriculture, at Washington, D. C., was appointed and did some splendid work. But the first county agent to be placed under the present plan, by which the National Government pays part of the expense and other outside interests provide the rest, was the county agent in Broome County, New York, who got to work in 1911.

In 1914 the Smith-Lever Bill was passed, appropriating \$10,000 each to the forty-eight States for extension work in agriculture and home matters, and in addition \$500,000 for the fiscal year ending June 30, 1916. For the present fiscal year the total appropriation is \$500,000 more, and this increases each year until 1923, when the Government's appropriation may reach \$4,500,000. This amount does not become available, however, until a sum to equal it has been appropriated by the states themselves, or provided by county, college, local or individual contributions. Uncle Sam thus says he will help those who help themselves, and will match dollar for dollar what is raised by others for county-agent work.

If every State took its full quota of national money and raised an equal amount, the total spent in 1923 for this work would be more than \$9,000,000.

There were a good many jolts when the county-agent work was started. In some communities farmers voted against having an agent. In others the county commissioners would not pay the county's share of the expense. The movement was looked upon as an outside one—a city man's proposition to raise more crops so that the price would be less. It was something for which the farmers would be assessed by county tax, which they did not want and about which they were not consulted.

This attitude has largely changed, because those pushing the movement have learned that to be a success the desire for a county agent must come from the farmers of a county themselves, and because, too, the good work being done by many agents is being made known.

Among the results claimed for the county agents as a whole the past year are:

Corn, increased an average of 12.8 bushels; wheat, 8.4 bushels; oats, 11.7 bushels—on those farms used by county agents as demonstration farms. Alfalfa was introduced on 11,311 farms. Nearly 1,000 bulls, no longer useful on account of the danger of inbreeding, were saved from the block and put in other places; 143 cow-testing associations were formed, and ninety live-stock breeding associations. This does not begin to cover the agents' thousand-and-one activities.

That agent will be most successful in his work who takes the clue as to what is best in agriculture in his county from the already successful farmers in the community. He must not ride a hobby of his own. Nor must he regard as of first importance the yield of crops. What farmers want to see is larger net incomes at the end of the year.

### LIME-SULPHUR STOCK DIPS.

Convenient and Reliable Formulas for Preparing Solution Suggested by U. S. Dept. of Agriculture.

A convenient formula for preparing lime-sulphur animal dips, termed the 8-18-10 formula, is suggested, as a result of extensive experiments, in professional paper No. 451, "The Chemical Composition of Lime-Sulphur Animal Dips," recently published by the U. S. Department of Agriculture. The experimental work was undertaken with the object of improving existing formulas so as to simplify the preparation and, if possible, lessen the cost of these dips. To accomplish these purposes the author recommends—but solely for use as an animal dip—the 8-18-10 formula; that is, 8 pounds of high-grade commercial quicklime, 18 pounds fine sulphur (either flowers or flour), with somewhat more than 10 gallons of water, boiled to a volume of 10 gallons at the finish. The time of actual boiling should be one hour. The theoretical ratio between lime and sulphur will be met by this formula if the lime is 98.3 per cent pure; therefore the formula as given is appropriate for preparing a solution for dipping sheep, where any chance of an excess of lime must be avoided. If commercial hydrated (not air-slaked) lime is used, the amount should be increased nearly one third, say to 10.5 pounds. For dipping cattle the formula may be used on the basis of available calcium acid, if the analysis of the lime is known, or if not known the lime may safely be raised to 8.5 pounds, corresponding to

92.5 per cent available calcium acid, possibly even to 9 pounds.

The finished solution, drawn off from the sediment, should theoretically contain 18 per cent (grams per 100 c. c.) of sulphid sulphur, but probably will contain somewhat less. It is, therefore, appropriate for dipping sheep at a dilution of 1 volume of concentrate to 9 or 10 volumes of water, and for cattle at a dilution of 1 volume of concentrate to 7 or 8 volumes of water. But in any event, since baths lose strength during dipping, it is very desirable to keep them at all times under control by means of a "field test."

It is pointed out that this formula does not necessarily apply to the making of highly concentrated proprietary solutions.

The bulletin, which is highly technical, contains in its 16 pages the results of a number of experiments on the effect of storing, and of varying the concentration and ingredients, which should be of interest to chemists and veterinarians.

### CAPITAL-TO-CAPITAL HUPP — MAKES ENVIABLE RECORD.

Completing the most elaborate road survey ever made of the United States, the Hupmobile Capital-to-Capital car reached Washington late Friday, after a little over four months spent on the American roads.

This car, sent out from Washington

on August 28th, by J. Walter Drake, of Detroit, had covered 19,861 miles at the finish. Driven the entire distance by C. E. Salisbury and George Lipe, the car had completed in a little over four months the entire circuit of the Nation and visited the capital of each of the forty-eight States, besides taking more than 1,200 road pictures and over 5,000 feet of moving-picture film. Reports were also obtained for the American Association and The National Highways Association.

This car had to negotiate every sort of road and encounter every kind of climatic condition. In fact, every sort of condition which the owner of an automobile would have to meet with was overcome by the members of the Hupmobile Capital-to-Capital party.

The good roads of the Far East and the Far West, the partly improved roads of the Central West, the gumbo of the Northwest, snow-covered passes of the Rockies, mountain roads which for travel of all altitudes, deserts of the Southwest and rain-soaked roads of the South—all proved alike for this sturdy little car.

This car travelled in four months farther than the average owner drives his car in four years, thereby proving more practical facts for owners than was ever before demonstrated in any other automobile contest, whether held on road or tracks. The car was sent away from Washington without receiving any more preparation than any other car receives going out of the Hupmobile factory. It was not a contest, but a demonstration. No supplies

were shipped ahead and no special supplies of oil and gasoline preceded them. They bought everything as they went along, taking the bad with the good.

One of the features of this demonstration was the proof that owners can travel anywhere in the United States and obtain supplies. Although many times the distance between stations was great, there never was a time when they could not carry enough to

meet their needs to the next town or city.

The car was checked out of Washington by F. E. Edwards, of the American Automobile Association. The motor and frame were both stamped. These stamps were still on the car when it reached Washington, after completing its entire journey. When the car reached New York, the famous Fort George Hill was negotiated on high gear, under A. A. A. supervision.

From Albany to Buffalo, an economy run was held over bad roads in a drizzling rain. For the run of 301 miles, the car averaged 18.96 miles per gallon.

FOR RENT—Two rooms for light housekeeping. Close in. Phone 286. 2t-4d.

FOR SALE—New, unused base burner at wholesale price. F. W. CLINKSCALES.

## ANNOUNCEMENT

We have secured the exclusive agency in Plainview for

# TANLAC

## THE GREAT GENERAL RECONSTRUCTIVE TONIC

You have but to read the daily papers in which the many merits of this great medical discovery are being told to understand what the real value of the product is. We will be pleased to tell you about it if you will give us the opportunity.

## LONG-HARP DRUG CO.

"PROGRESSIVE AND PROGRESSING"

Phone 161

## The Snell Electric Studio

NO DARK DAYS—ALWAYS SUNSHINE

Phone 322 and make an engagement to have your photograph made at night.

Open till 10 o'clock Saturday Nights

Just come in and see our Sunshine maker

Special Attention Given to Your Kodak Work

Located in building occupied by Everybody's Confectionery



## Beautiful Showing of Rich Floor Coverings

We have for your approval one of the most varied assortments of Rugs and Art Squares ever brought into the Plainview territory.

These are in rich sets and individual patterns. Colors and designs were bought to harmonize with the color schemes of your rooms, in all weaves and at a wide range in prices.

You will be delighted to find such a wide selection offered and at prices which cannot be obtained since wholesale prices have taken further increases.

Whether you are ready to buy or not let us show you some of the very latest things in floor coverings.

## W. E. WINFIELD

Phone 95

"Where Your Business is Appreciated and Your Money Buys Most"

## The New SERIES 18 Studebaker Cars—FOURS and SIXES

Studebaker has centered its great resources and experience on ONE BASIC DESIGN, with all parts interchangeable for both the FOUR and SIX, except the motor. One equipment of machinery, tools, character of manufacturing operations and quality of material suffices for both models.

No revolutionary changes have been made in the basic Studebaker design for four years. The same group of EMINENT ENGINEERS AND DESIGNERS are responsible for the evolution of the new Series 18 models, yet the many improvements and refinements adopted as the result of our experience have made these new models decidedly the best cars we have ever produced. They are sold with our guarantee of prompt and efficient service and the replacement without charge for defective parts, if any are developed, within one year from date of sale. We guarantee our cars to give absolute satisfaction, provided they receive the care a highly developed piece of machinery should receive.

The Series 18 cars are leaders in the industry, history makers, which put Studebaker in the lead with new and greater values at popular prices. Studebaker has led the way in nearly every forward step in automobile construction in which the owner profited. STUDEBAKER WAS THE FIRST.

- to produce a six-cylinder car selling for less than \$2000;
- to produce a 50-horsepower car selling for less than \$2000;
- to produce a seven-passenger car selling for less than \$1000;
- to establish a uniform, international service system for owners;
- to produce the now popular crown fenders;

—and, finally, Studebaker was the first manufacturer of FINE CARS to offer its product at medium prices, thus leading the way to greater values and compelling other manufacturers to increase values and reduce prices.

Studebaker has \$13,000,000 invested in the most efficient and modern plants in which it manufactures all of its engines, axles, transmissions, differentials, bodies and tops. Middlemen's profits (parts makers) included in the price of assembled cars and small manufacturers' cars are almost entirely eliminated in Studebaker selling prices. It is necessary to pay from 50 per cent to 100 percent more than Studebaker prices for cars of corresponding value.

I will soon be located in new brick third door north of Plainview Machine and Auto Shop.



Established in 1852

South Bend, Ind.

Detroit, Mich.

## J. D. Pelphry

Distributor

Walkerville, Ont.

## OUR TEXAS FLAG

By V. W. Grubbs

AUSTIN, Texas, Jan. 29.—Strolling through the alcoves and among the sacred relics of the State Library, my attention was called to a shallow box about two feet square, covered with glass, through which may be seen the fragments of the Texas flag which waved over the heroic little band at San Jacinto.

Those fragments consisted of irregular-shaped pieces of silk of different colors, but apparently mostly blue interspersed with scraps of red and white color. There was also to be seen some fragments of tinsel or gilded fringe.

Why the contents in the box had been thus torn or cut to pieces I did not learn; in fact, I did not inquire of the custodian.

Naturally, I felt a deep interest in the relic, and made up my mind to secure, if possible, a history of the shattered banner, to be used in this series of capitol sketches.

Sunday morning I picked up a copy of the Statesman, and, to my surprise and satisfaction, I found exactly what I wanted, and that publication, or rather, one of its staff correspondents, Mr. M. M. Birge, is entitled to the credit for the following information, which is reproduced in substance:

"At the very beginning of the Texas revolution, in June, 1835, when the imprisonment of peaceful citizens by Captain Tenorio, at Anahuac, caused Travis to send him and his forty Mexicans packing, they stopped at Harrisburg on their way to San Felipe, and the officers attended a dance. A few months later the little town was bristling with military preparations. The women were busy cutting up their woolen garments for making knapsacks for the company preparing to march west.

"The company officers were: Andrew Robinson, captain; A. P. Dodson, first lieutenant; James Ferguson, second lieutenant.

"Mrs. Sarah Rudolph Dodson (wife of Lieutenant Dodson) made a flag for the company. It was made of esalico. The design was different from that of any flag which had floated over an army. The three colors, red, white and blue, were cut of equal sizes and square in shape. The blue square was fastened next to the flag-staff, and a five-pointed star, copied from an old military button, was placed in the center of the blue square; the white square next, and then the red.

"It was an attractive flag, and which, with little alteration, was afterward adopted by the Government of the Republic of Texas. The flag was presented to the company in September, 1835, and was carried by the company through the campaign which resulted in the capture of San Antonio.

"The shape of the flag was similar to that of Mexico and the single star was designed to show that for Texas

alone, of all the Mexican States, the star of 'Liberty' was rising.

"The word 'Texas' signifies allies, friends, confederates, and became a geographical name about 1690.

"When the revolution broke out in Texas there were two parties. A desire for complete independence, to be followed by annexation to the United States, controlled one, and a determination to contend for their rights under the Mexican constitution of 1824 controlled the other.

"The official government always adhered to the Mexican tri-color, substituting the numerals 1824 for the eagle in the white stripe, to indicate that the intention was merely to uphold the constitution of 1824. This flag waved at the fall of the Alamo.

"Each company of men who helped in the Texas Revolution had its own colors, always presented to them by the women of their home towns, and these inspired them in those gruesome times.

"The McGahey flag (September, 1835) was about four yards of solid blue silk, with a piece of domestic sewed to the silk, to prevent the fraying in contact with the flagpole. Charles Lano, an Italian, painted a large white star in the center, with the word 'Independence' below. It was unfurled to the breezes at Lynchburg, Texas.

"The flag of Ward's Georgia Battalion was made of plain white silk, with an azure star of five points on either side, with the words 'Liberty or Death' on one side and a Latin inscription on the other. Miss Troutman, a daughter of Col. C. A. Troutman, of Knoxville, Tenn., made it and sent it by mail-coach to Columbus, Ga., from whence the battalion carried it into Texas, reaching Velasco the latter part of December, 1835.

"Captain Brown's 'Flag of Independence' was hoisted at Goliad, December 20, 1835. It was a declaration of immediate independence.

"At Velasco, January 8, 1836, the 'Flag of Independence' was attached to a tall flagpole, and the Lone Star of the Georgia battalion under it. As the flagpole was raised in front of the hotel, huzzas rent the air and a grand salute was fired, and the musicians played the 'Star-Spangled Banner.'

"Ward's Georgia battalion flag was carried to Goliad on March 8, 1836. The flagstaff surmounted the old fortress of La Bahia. Right proudly it waved in celebrating the birthday of the Texas Republic. On lowering the flag, at sunset, the folds of the silk became entangled in the ropes. It was torn too badly to be used again.

"After the Battle of San Jacinto, General Rusk is said to have forwarded to Miss Troutman some trophies of victory, in recognition of her beautiful gift to the Texas army.

"The flag of the Newport Volunteers of Kentucky represented a fe-

male figure, Liberty, on a field of heavy white silk bordered with gold fringe.

"The first Lone Star flag bearing the sanction of government authorities and expressive of independence was that adopted by President Burnet, at Harrisburg, April 9, 1863, for the use of the navy.

"In January, 1839, a national flag was adopted for the Texas Republic. The design is a blue perpendicular stripe of the width of one-third of the whole length of the flag and a white star of five points in the center thereof, and two horizontal stripes of equal length and breadth, the upper stripe of white, the lower of red, of the length of two-thirds of the whole flag.

"The flag of the State of Texas is the same as that of the Republic of Texas."

On the east wall of the Senate Chamber and a few feet to the right of the Lieutenant Governor's stand may be seen the portrait of Miss Troutman, elegantly attired and nursing the flag on which appears the single star, the emblem of Texas' liberty and independence. The picture was procured during Governor Colquitt's administration, at his urgent request in one of his messages to the Legislature.

On the wall of the chamber there are many pictures of supposing interest, especially to one possessing a fair knowledge of the history of Texas and her great military and political leaders. The largest and most expensive of the collection is that of the Battle of San Jacinto, by McAntle.

### TEXAS UNIVERSITY RESEARCH BULLETINS IN DEMAND.

AUSTIN, Texas, Jan. 26.—The Bureau of Municipal Research and Reference of the University of Texas has received requests from every part of the globe for copies of "Public-Service Rates in Texas Cities" and "Street Paving in Texas," two bulletins that

have been issued by the Bureau, requests having been received from Moscow, Russia; Whangerei, New Zealand; Malaga, Spain; Sydney, Australia. The latest request comes from Honolulu, Hawaii. In addition, the Bureau has received requests for either bulletins or specific information about municipal affairs from all but three States of the United States, from Canada and from over one-half of the incorporated municipalities of Texas.

## RUBY THEATRE

"Purple Mask" every Wednesday.  
Five reel feature every Friday.  
Three comedies every Saturday.  
We now have two machines installed.

## PAY AS YOU RIDE



Let the Maxwell help you pay—it will add enjoyment, earning ability, and make you more successful. Buy your Maxwell now—on our partial payment plan. Ask us to give you full details. You don't need to wait longer to own the kind of a car you want. We also have a Savings Plan that will interest you.

# Maxwell

\$635 f. o. b. Detroit

## South Plains Motor Co.

Old Vickery-Hancock Building

J. M. Lipscomb

Phone 677

T. D. Lipscomb

## Mrs. Blank Back Again

Mrs. Blank who visited Garner Brothers store the first of the week came back yesterday with these words: "After I got home I got to thinking about the high quality home furnishings you showed me Monday Mr. Garner and the remarkably low prices you offered me, and I thought to myself that perhaps by the time I got my home built that you could no longer please me so completely so here I am again ready to buy. If you can store this bill until my home is completed I believe I will take the bill today. I am satisfied that I can do no better in prices or qualities now or then.



MR. GARNER: Thank you Mrs. Blank, I am glad you have decided to take the bill today as our stock is now complete.

MRS. BLANK: Mr. Garner head the list with a White Beauty De Luxe Hoosier Kitchen Cabinet. For the dining room I will take the William and Mary design in the fumed oak suite. For our bed rooms I will take one each of the following suites in Ivory Enamel, Birdseye Maple and Circassian Walnut. Be sure to include three of those famous Sealy mattresses with the twenty years guarantee. For the living room give me this suite here in fumed oak, rockers and table to match. Also a Globe-Wernicke Sectional Bookcase with the writing desk section. Include four of your Axminster rugs in your latest spring shipment to match the furniture I have bought. You have some beautiful patterns. I have some sewing to do this spring and I might as well take one of your White Sewing Machines.

MR. GARNER: Mrs. Blank we will take the measurements of your windows and cut the shades to fit. Mrs. Blank may I ask what state you are from?

MRS. BLANK: I am from Missouri.

MR. GARNER: It is a pleasure to show Missouri folks. I thank you very much for the bill and I assure you that it will have our careful attention and if it isn't right in every respect we will make it right.

MRS. BLANK: Mr. Garner I will want some other furnishings when my house is finished and I will surely buy them from you.

## GARNER BROTHERS

FURNITURE AND UNDERTAKING  
The Postoffice Is Across the Street From Us

Store Phone 105  
Residence Phones 376 and 139

Trademark  
"Marvin and Flake"



## ATTENTION Laundry Patrons

In order to give the best service to our patrons we have been compelled to establish the rule to collect at the door when the work is delivered. This rule will become effective February 5, 1917, and no one will be exempt from it.

Heretofore our drivers have been compelled to put in so much time collecting that we could not give you as prompt service as we desired.

Kindly make arrangements to pay promptly upon delivery so as not to delay the driver any more than possible.

YOURS FOR BETTER SERVICE

## PLAINVIEW LAUNDRY CO.

RATES
ONE CENT PER WORD
EACH INSERTION

THE EVENING HERALD'S
LIVE WANT AD PAGE
TELEPHONE NO. 72

THE MARKET PLACE
OF THE
SOUTH PLAINS

FOR SALE—My home, 4 blocks from square. See me at Herald office or address Frank Jones, Box 664, Plainview, Texas.

GOOD OVERLAND CAR FOR SALE or Trade. Will take notes or good city property. L. J. WARREN. Phone 233 or 234.

FOR RENT: One downstairs south room. Would rent room or give room and board. Phone 615.

BUY A MAXWELL on the pay-as-you-ride plan. SOUTH PLAINS MOTOR CO. Phone 677.

OUR FLOURS cost you just a little less and are just a little better than other brands. HARVEST QUEEN MILLS.

FURNISHED ROOMS for rent. PALACE HOTEL. 6t-pd.

EXCHANGE the House Furnishings that you don't want for something that you do want. It's an easy swap at W. E. WINFIELD'S. Phone 95. 2t.

FOR SALE—A-1 grade Jersey cow, five years old; 28 pounds daily. Also Jersey heifer, 20 months old; fresh February 15. P. O. Box 223. GEO. J. MARTIN. 2t-pd.

HOG FEEDERS, ATTENTION. We have just received a car of peanut meal and cake. Fine for hog feeding. Phone 162. ALLEN & BONNER. 2t.

TWO CARS FOR SALE—Cheap to you—one Maxwell and one Chevrolet; both practically new; each run a little over 3,000 miles. \$50 down; balance easy terms. M. P. GARNER. 2t.

WE DO ANYTHING Electrical. House wiring a specialty. HANDY MAN'S SHOP. Phone 475. 1t.

We are in the market for Dry and Green Hides in any quantity. RUCKER PRODUCE COMPANY. 2t.

BUY A MAXWELL on the pay-as-you-ride plan. SOUTH PLAINS MOTOR CO. Phone 677.

FOR SALE—Improved farms near Muleshoe; shallow water; on easy terms. Inquire of owner, J. F. METSKER, Muleshoe, Texas. 5t.

BUY A MAXWELL on the pay-as-you-ride plan. SOUTH PLAINS MOTOR CO. Phone 677.

FOR SALE. Ford car; just overhauled; new parts put in where needed; repainted; comparatively new top; Atwater-Kent ignition. Bargain for cash, or trade for cattle. See JACK LESLIE, at South Plains Monument Co. 2t.

FOR SALE—1916 Maxwell, in tip-top mechanical shape. \$400; cash and terms. SOUTH PLAINS MOTOR CO. Phone 677.

AUTOMOBILE CURTAIN found in street north of Methodist Church. Owner may have same by calling at Herald office and paying for this ad. 2t.

FOR SALE—Two Belle City incubators, capacity 150-egg; in good condition. Call 173. 3t.

FOR SALE—Two used Pianos. See E. VAN DEVENTER, Baldwin Agent. 2t.

STRAYED from our place 3 1/2 miles southwest from Plainview, one red cow, medium size. Reasonable reward for return or information. COLLIER BROS., at Rich-lier Store. 2t.

FOR SALE—Chevrolet automobile, practically new. CARTER'S GARAGE. 2t. Fri. only.

BUY A MAXWELL on the pay-as-you-ride plan. SOUTH PLAINS MOTOR CO. Phone 677.

GOOD OVERLAND CAR FOR SALE or Trade. Will take notes or good city property. L. J. WARREN. Phone 233 or 234.

WANTED—To sell 80 acres choice land 7 miles east of Plainview. Phone 438 or write Herald Publishing Co. 8t.

SEE OUR ADVERTISEMENT in this issue of Santa Fe Lands for sale. SCUDDER & DOUBLEDAY. 4t.

FOR RENT—Office or storage room. Apply to L. J. WARREN. 2t.

Honesty is the shortest road to business success. That is the reason I have taken this road. W. E. WINFIELD. Phone 95. 2t.

FOR SALE OR TRADE—Detroit touring car; good condition. Will trade for team of mules or hogs. Ten miles east of Plainview. Address A. S. BAKER, Lockney, Tex., R. R. 2. 4t-pd.

READ OUR ADVERTISEMENT concerning the sale of Railroad Lands in Terry and Gaines Counties. SCUDDER & DOUBLEDAY. 4t.

GOOD MILK COWS. For sale, at my farm, east of Plainview. Can show them any time. Any one desiring to buy cows would save money by seeing me. W. C. CLEMENTS. 2t.

FOR SALE: New unused base burner at wholesale price. F. W. CLINK-SCALES. 2t.

KEEP-LOCK YOUR GLASSES and avoid annoyance of loose lenses. WILBERT PETERSON, Hallmark Jeweler. 2t.

FOR SALE—Work mules; cash or terms on satisfactory paper. D. F. SANSOM & SON. 2t.

GOOD OVERLAND CAR FOR SALE or Trade. Will take notes or good city property. L. J. WARREN. Phone 233 or 234.

CHOICE ALFALFA — A limited quantity for sale. SANSOM & SON, Plainview. 2t.

FEED. Try Rice Bran and Rice Polish, the best and most economical feed at prevailing prices. D. F. SANSOM & SON. 2t.

We are in the market for Dry and Green Hides. Highest prices. ALLEN & BONNER, Coal and Grain Dealers. —Adv. 2t.

LOST—Heavy winter laprobe, somewhere on Restriction Street. Finder please call Phone 484. 2t.

FOR SALE OR TRADE—One five-room house, new, close in, modern style. B. F. MOORE, at Progressive Shoe Shop. 4t-pd.

Every piece of used Furniture in your home has an exchange value at W. E. WINFIELD'S. Phone 95. 2t.

FOR SALE OR TRADE. Fourteen acres irrigated land three miles of Portales, New Mexico. Clear. Price \$700. S. T. BOYD, Altus, Okla. Route 4, Box 48. 3t-pd.

FOR SALE—My home, one mile north of city. See me, at Plainview, Texas. J. M. GRAHAM. Fri. only-4t-pd.

STRAY CALF—A calf has strayed to my farm, five miles south of Plainview, on the Petersburg road. Owner may have same by identifying and paying for feed and this ad. FERD RASTETTER. 4t.

We are in the market for Dry and Green Hides. Highest prices. ALLEN & BONNER, Coal and Grain Dealers. —Adv. 2t.

KEEP-LOCK YOUR GLASSES and avoid annoyance of loose lenses. WILBERT PETERSON, Hallmark Jeweler. 2t.

NOTICE. 640 acres of land for the filing. New homestead law. See us at once concerning filing fee, best locations, etc. We are making regular trips, and can locate you, for a small fee, on a section of as good land as any in Hale County. Good grass and agricultural land. See us at once. Next door to Herald office. FARMERS' LAND LEAGUE. Wyatt Johnson, Manager. 2t.

FOR SALE—1915 Maxwell, in A1 condition. \$250. SOUTH PLAINS MOTOR CO. Phone 677. 2t.

I would rather make a friend than two sales. W. E. WINFIELD. Phone 95. 2t.

KEEP-LOCK YOUR GLASSES and avoid annoyance of loose lenses. WILBERT PETERSON, Hallmark Jeweler. 2t.

FOR SALE—Shetland pony stallion and six mares, in foal. All young stock. W. T. HAINES. Mar. 1. 2t.

FOR SALE—Near Petersburg, 640 acres well improved \$30.00 per acre. \$2,000.00 cash, balance terms not to exceed ten years. 160 Acres at \$30.00 per acre, \$1,000.00 cash, balance terms not to exceed ten years. Write or phone owner, Lubbock.—Frank Ross. 3t-pd. Fri.

FOR SALE—Young broke work mules and mares. See R. W. VANDERLICHE or TOM THOMPSON. Feb. 22-pd. 2t.

NOTICE FOR COUNTY DEPOSITORY. Notice is hereby given that the Commissioners' Court of Lamb County, Texas, at the next Regular Term, February 12th, 1917, will receive bids for the Depository of the funds of Lamb County for two years, beginning February 14th, 1917.

Any Banking Corporation, Association, or Individual Banker in Lamb County, Texas, desiring to bid, shall deliver to the County Judge of Lamb County, on or before 10 o'clock A. M., February 12th, 1917, a sealed proposal, stating the rate of interest offered on the funds of Lamb County, Texas, for two years, beginning on February 14th, 1917, in accordance with the laws of this State.

Witness my hand and Seal of office, this the 17th day of January, 1917. L. E. ENSIGN, County Judge, Lamb County, Texas.

Bulk Garden and Field Seed "Where Two Can Live as Cheap as One." PLAINVIEW PRODUCE CO. 2t.

170,000 ACRES of Railroad Lands for sale. See our advertisement in this issue. SCUDDER & DOUBLEDAY. 4t.

FOR SALE—A good second-hand Ford car. Will sell at a bargain. Also have some good second-hand cars of other makes. See us quick. CONNELL MOTOR CO. Phone 113. Donohoo-Ware Building. 1t.

FOR RENT—Furnished room, close in. Phone 616. 2t.

FOR SALE—160 acres, close in. Also twelve-room residence, three blocks of Square. Will trade for land or give good terms with substantial cash payment. A. F. QUISENBERRY, Hale Center, Texas. Fri. only-2t.

FOR RENT—Rooms for light house-keeping. Phone 336. 2t.

KANSAS CITY STOCK MARKET IN DETAIL.

KANSAS CITY STOCK YARDS, Jan. 29.—Cattle receipts were 13,000, and there was a place for everything at strong prices, cows 10 cents higher. Twelve thousand hogs arrived, market 5 to 10 cents higher, a little above the best time last week, top \$11.77 1/2, highest on record here and only 2 1/2 cents under Chicago. Sheep and lambs fell below the estimate, 9,100 arriving, market strong to 10 cents higher, lambs \$14.20, a new high record.

Beef Cattle. Quality of beef grades averaged lower today than last week, and poorest of the winter. The best here sold at \$10.60. Short-fed steers sold at \$9.25 to \$10.00. Feeders are turning their December cattle now, and profits are big, one man today clearing \$22 a head on steers put on feed December 10th. Five cars of just fair pulp-fed steers from Fort Morgan, Colo., weighing 1,090 pounds, sold at \$9.60. These cattle were offered in Denver last Thursday, bid \$9.25 there for four loads and \$8.50 for one load, freight paid to the river, showing a big 50-cent margin here today. Cows sold 10 cents higher, best heavy cows \$9.00 to \$9.50.

canners \$6.00, the various grades in between, veals today \$12.00.

Stockers and Feeders. There was a strong county demand all last week, and 14,000 stockers and feeders were bought and shipped out. Prices were strong every day, and not enough good feeding steers were received to go round, as packers got what they could of them. The market is firm today, feeding steers up to \$10.00, and stockers \$7.25 to \$8.90, prices \$1.00 to \$2.00 above this time last year. Stock cows and heifers are in strong demand also.

Hogs. Order buyers got out early and paid \$11.75 for the best hogs here, 5 to 10 cents higher than the close last week, and Swift paid \$11.77 1/2 for a load of 309-pound hogs, a record price on this market. This was the highest on the river and close to Chicago. Medium weights sold up to \$11.70, lights \$11.60, bulk of sales \$11.30 to \$11.70. Pigs are in very strong demand, and bring \$9.50 to \$10.50. Arizona light-weight hogs brought \$11.00 here Saturday, and a string of Arizona pigs sold at \$9.25 to \$10.00 Friday. Receipts are falling behind last January at all the markets, and killers have to make heroic efforts to keep up with their

orders for meat and product, making the situation most favorable for sellers.

Quality has been lacking every day since last Monday, including today, though four loads of near-choice lambs were here today, and sold at the top, \$14.20, highest price ever paid here for lambs. Feeding lambs sold at \$13.65 and \$13.75, also new high records. No choice ewes, wethers or yearlings were here, best yearlings offered \$12.00. Choice ewes sold at \$10.25 last week, and would do a little better now, wethers worth up to \$10.50. J. A. RICKART.

WANT ADS FROM BRING TRY THEM TRY RESULTS TRY WANT ADS

TRY IT! SUBSTITUTE FOR NASTY CALOMEL. Starts Your Liver Without Making You Sick and Can Not Salivate.

You're bilious, sluggish, constipated and everybody's druggist—has noticed a great falling off in the sale of calomel. They all give the same reason. Dodson's Liver Tone is taking its place. "Calomel is dangerous and people know it, while Dodson's Liver Tone is perfectly safe and gives better results," said a prominent local druggist. Dodson's Liver Tone is personally guaranteed by every druggist who sells it. A large bottle costs 50 cents, and if it fails to give easy relief in every case of liver sluggishness and constipation, you have only to ask for your money back. Dodson's Liver Tone is a pleasant-tasting, purely vegetable remedy, than nasty calomel and without making you sick, you just go back and get your money. If you take calomel today you'll be sick and nauseated tomorrow; besides, it may salivate you, while if you take Dodson's Liver Tone you will wake up feeling great, full of ambition and ready for work or play. It's harmless, pleasant and safe to give to children; they like it. —Adv

MONEY TO LOAN on Farms, Ranches and City Property. D. C. Lowe, Plainview, Tex.

L. A. KERR, Architect. Office at Fulton Lumber Co. Phone 107. House Phone 422.

HARRISON & KERR CO., General Contractors. Office at Fulton Lumber Co. Phone 107. House Phones, 428 and 422.

W. A. TODD, Agent All Kinds of Insurance. Office No. 14, First National Bank Building. Phone 129.

CEO. ALLEN The House Reliable. Oldest and Largest PIANO and MUSIC HOUSE in Western Texas. Largest Sheet Music, MUSIC TEACHER'S Supplies, etc., etc. Catalogue and BOOK OF OLD TIME SONGS FREE for the asking. Established 1870. SAN ANGELO

ILLUSTRATORS-DESIGNERS AND ENGRAVERS EXCLUSIVELY THE COCKS-CLARK ENGRAVING CO. ENGRAVING, ETCHING

WHAT IS LAX-FOS LAX-FOS is an improved Cascara (a tonic-laxative) pleasant to take. In LAX-FOS the Cascara is improved by the addition of certain harmless chemicals which increase the efficiency of the Cascara, making it better than ordinary Cascara. LAX-FOS is pleasant to take and does not gripe nor disturb stomach. Adapted to children as well as adults. Just try one bottle for constipation. 50c.

THE TOWN MERCHANT can reach his rural customers over his Bell Telephone as easily as if they lived next door. He doesn't have to wait for them to come to town to get his order. Progressive merchants go to their customers by Bell Telephone. THE SOUTH-WESTERN TELEGRAPH & TELEPHONE COMPANY

ARE YOU establishing yourself in the World of Successful Men? A BANK ACCOUNT inspires Confidence, increases your Prestige and helps you to Succeed. THIRD NATIONAL BANK

Cold Days Require Coal Why is it that some folks always delay their coal buying and the installing of their stoves until the last minute when every member of the family has run the risk of serious cold or pneumonia and until all of the coal and stove dealers are so busy they cannot give the best service? Surely the wise man will not be caught in a blizzard with his coal supply not yet laid in. We have the supply of coal, we have the prompt service, and the prices are lower now than they will be when winter gets here. Isn't it good health insurance, isn't it good business, isn't it the sensible thing to do to place your order now? Just phone us at 162 and we will do the rest. ALLEN & BONNER

**HEARING ON TARIFF 2-B  
IN FORT WORTH DELAYED.**

FORT WORTH, Texas, Feb. 1.—A belated, ice-bound train from Kansas City caused a postponement until this afternoon of the opening of the hearing on complaints of Texas shippers against increased rates on beef and stocker cattle, lignite and cordwood, as named in the Shreveport tariff, 2-B. This train carried Examiner Gerry of the Interstate Commerce Commission, who will conduct the hearing.

Two or three days will be required for the hearing. The principal fight will be made against the increased rates on cattle, which in some instances amount to more than 150 per cent higher. Attorneys and traffic representatives of packing houses at Chicago, Kansas City and Oklahoma City are here to assist the Fort Worth packers in resisting the advances. Rates on lignite have been increased from 50 to 100 per cent, it is said.

Advanced rates on these commodities were suspended in November by the Interstate Commerce Commission, pending this hearing before Examiner Gerry in Fort Worth.

The advances on Texas rates, proposed, are a menace to the future welfare of the packing-house interests of Oklahoma City, and J. E. Love, chairman of the Oklahoma corporation commission, is here to add to the protests against the rates.

If the proposed Texas rates are allowed to go into effect, Love holds that it is only a matter of time until Oklahoma roads will assess similar rates in that state.

Walter Burton, Chicago attorney for Morris & Co., will represent Oklahoma City's interests in this matter.

Love has been chairman of the Oklahoma corporation commission since statehood.

**C. O. MOSER, OF DALLAS, WILL  
BE HERE NEXT WEDNESDAY.**

C. O. Moser, county agent of Dallas County, will be in Plainview Wednesday to confer with members of the South Plains Dairy Association and with the local bankers who furnished money for purchasing cows for the association members. Mr. Moser selected personally the Holstein cattle brought into the Plainview and Lubbock territory.

**LOCKNEY ORGANIZES YOUNG  
MEN'S BUSINESS LEAGUE.**

Artie Baker, one of Lockney's progressive merchants, was in Plainview yesterday on business. Mr. Baker tells of the organization of a Young Men's Business League in Lockney early in the week. Incidentally, Mr. Baker is a member of the Plainview Retail Merchants' Credit Association.

**PUT IT ON THE SAFE SIDE.**

There is much rejoicing in West Texas over the unanimous favorable report given the bill creating a new A. & M. College to serve the peculiar needs of territory embraced in the general descriptive West Texas. It is now up to the members of the Legislature representing this fast developing section of the State to land the measure on the safe side of the final roll call.—Fort Worth Star-Telegram.

FOR SALE—A few good single-combed White Leghorn chickens left. Tom Barron (200-egg strain), from Oak Park Grove. 75c and \$1.00 for next few weeks. MRS. GRACE PILLEY, Olton, Texas. It-pd.

**RELATIVES FROM WISCONSIN  
MR. AND MRS. HINN'S HONOREES.**

Mr. and Mrs. A. G. Hinn gave a three-course dinner Tuesday evening, in honor of Mr. and Mrs. Chas. Hinn, of Central Wisconsin.

Those present were Mr. and Mrs. Chas. Hinn, Mr. and Mrs. D. H. Collier, Miss Mary Hinn, Joe Henkle, of Kress, and Mr. and Mrs. A. G. Hinn.

**TED E. BUGBEE IS DEAD.**

Ted E. Bugbee, manager of the Bugbee Cattle Co.'s properties in Donley County, died at Clarendon Tuesday, of pneumonia. He was ill only a few days.

Mrs. L. E. Ensign, Mrs. M. Dotson, Mrs. D. C. Yauger and Mrs. Fred Schreier, Jr., from Olton, were shopping and greeting Plainview friends Wednesday.

Miss Clara Ulitshey, of Matador, will enter Wayland College this week. She will take the commercial course.

Paul A. Turner motored to Spur, Texas, Wednesday.

J. D. King, who has been attending Wayland Business College, went to Tulla Monday morning to accept a position with the Tulla Abstract Co.

T. B. Gallaher and J. R. Figh, of Amarillo, were business visitors in Plainview yesterday.

J. P. Healey, of Wichita, Kansas, was in Plainview yesterday on business.

R. L. McMurtry, of Tulla, was here yesterday on business.

Wade Roberts, formerly of Plainview, but now of Abernathy, was in Plainview today on business.

**FORD CAR FOR SALE. SOUTH  
PLAINS MONUMENT CO. tf.****WEST TEXAS A. & M. BILL  
PROVIDES FULL CURRICULUM:**

(Continued from Page One.)

this section of the State. The bill provides that this institution is to be in no way in competition or antagonistic of the Agricultural and Mechanical College located at College Station, but that said college at College Station is to be the one great central school, and that the school proposed to be established by this bill is to be controlled by a joint board comprised of the Regents of the Agricultural and Mechanical College at College Station and eight associate directors, who shall live in the territory described by this bill, and who shall have a voice as to the policies of this branch college only. West Texas, or a portion thereof in which it is proposed to locate this branch college, is in its infancy as to its agricultural developments and stock-raising possibilities. It lacks the touch of the magic hand of science to increase its valuations and its productive powers. Scientific farming for this great section of our State cannot be taught and developed elsewhere than within this area, because of the peculiar climatic conditions, altitude, soil and crops that are not grown extensively in any other section of the State. The proponents of this measure believe that Texas, as a whole, would be greatly benefited by the establishment of this college, because of the increased advantages to this immediate section of this State; that as an investment to this State it will return many fold to the State in dollars and cents,

by increased values, that money that is expended in its establishment; that its establishment is furthermore but the meting out of exact justice to a section where almost every county contributes more annually by the way of taxes to the State Government than they receive in return."

**Highway Bill Engrossed.**

AUSTIN, Texas, Feb. 1.—The House passed to engrossment today the State Highway Commission bill. There is little doubt now but that the bill will pass finally in the House, and its chances in the Senate are excellent. All efforts to materially change the bill failed, only one important amendment having been adopted, which provides that one-half of the revenue derived from the tax on automobiles shall be returned to the counties. The bill provides for only one-third to be returned.

A resolution ordering an expression of the confidence of the Texas Legislature in the ability of President Wilson in the impending crisis and assuring him that Texas stands behind him in everything was adopted by the House of Representatives today. A single dissenting vote was registered. O'Brien moved to table the resolution, but was cried down.

**TEXT OF NEW GERMAN NOTE.**

(Continued from Page One.)

legitimate trade of its adversaries, but by its reckless pressure even on neutral states, it stops all trade relations not agreeable to it or forces them to limit their trade according to its orders. The American Nation knows the means taken in order to move England and her allies to return to the laws of nations and to respect the law of freedom of the seas. The British Government persists in its war of starvation, which certainly does not touch the military strength of its adversary, but which forces women and children, the sick and aged persons to undergo painful privation for their country's sake, which are harming the national vitality. Thus British imperialism in cold blood accentuates the feeling of the world without regard for every command of humanity, without regard for the protest of severely damaged neutrals, without regard even for the silent longing for peace within the nations of its own allies. Every day in which the fearful struggle goes on brings new devastation, new misery, new deaths. Every day by which the war is shortened will preserve on both sides the lives of thousands of brave soldiers and means a blessing for the tortures of tortured humanity.

"The Imperial Government, before its own conscience and before history, will be unable to assume the responsibility if it left untried any one means to hasten the end of the war. Together with the President of the United States, it has hoped to obtain this aim by negotiations.

**Unrestricted War.**

"The attempt to establish an understanding between the adversaries having been answered by the announcement of intensified warfare, the Imperial Government must now continue the war for existence once more forced upon it by using its weapons. The Imperial Government, therefore, is forced to do away with the restrictions which until now it has impressed upon the use of its fighting means on the sea.

"Trusting that the American people and its Government will be alive to these reasons for this decision and for its necessity, the Imperial Government

hopes the United States will appreciate the newest state of affairs from the lofty and exalted standpoint of the Imperial Government and on its part will also co-operate in order to avoid further misery and avoidable sacri-

fices of human lives.

"Referring to details of the planned war measures at sea to be annexed, the government at the same time begs to express its confidence that the American Government will warn

American ships against entering the barred zones described in the annexed and also will warn its citizens against taking passage on or consigning goods to ships plying to ports in the barred zone."

# HOT SHOT

Every item in the house is a special bargain. Here are some of the EYE OPENERS:

**Dry Goods**

Heavy Canton Flannel Gloves, a pair.....10c  
Good grade Sox, Black and Colors, per pair.....10c  
Children's Hose, all sizes, pair 10c  
Bath Towels, good sizes and weight, 2 for.....25c

**Special—Table Oil  
Cloth**

Meritas Table Cloth, Sanitas Wall Covering, best made, yard 15c  
Short lengths and Misprints, per yard.....10c

You never saw it before at the price.

Ladies' Handkerchiefs, 2 for...5c  
Men's Handkerchiefs, each...5c  
Both extra big values in these high times.

15c quality Bleached Crepe, for Underwear, per yard...10c  
25c quality Marquisette, yard 15c  
Valincinnes, Tarchon, St. Gali and the other pretty laces, yard 5c

Baby Valincinnes, 2 yards...5c  
Flannel Skirts with Muslin Waists, ages 2 to 6...15c  
50c quality Knit Caps, all styles and colors...25c

Tam O' Shanter Caps...50c  
Men's heavy corduroy Caps, inside fur full down, the \$1.00 kind for...50c  
Men's Blue Chambray and Black

Sateen Work Shirts, while they last.....50c

Silk Four-in-Hand Ties, 25c and 35c  
Heavy Wool Sox; they will keep your feet warm, per pair...50c

**Notions**

Full line of Crochet Threads in white and colors...5c and 10c  
See the new Crochet Hooks; they rest the fingers...10c  
Pearl Buttons, 4 dozen for...5c  
Better kind, per dozen...5c  
Don't overlook the 10c toilet preparations.

**Stationery**

25 White Fabric Envelopes, wallet flaps for...5c  
Fabric and Smooth Pen Tablets, each...5c  
The Biggest Yet—Regular 5c quality Lead Pencils, while they last, 4 for...5c  
Boys, I've got the Marbles and Rubber Balls. Also the Tops and Cap Pistols.  
2 Gold Fish, Globe, Moss and Package of Food...25c  
Globes up to 3 gallons.

**Spearmint Gum**

2 packages for 5c  
Now chew

8 ounce Crepe Toilet Paper, 3 rolls...25c

**Pure Candy 15c lb.****Japanese China**

This is a sample line and is sold less than half their regular price...10c and 15c

**Dishes**

Just opened a big bunch of pure white ones—they are pretty. Also Gold Band Cups and Saucers.

**Enameled Ware**

17 qt. Gray Dish Pans...35c  
12 qt. Gray Dish Pans...25c  
14 qt. White Lined Pans...50c  
12 qt. Water Pails...50c  
No. 8 Tea Kettles...65c  
Japanned Foot Tubs...15c  
10 qt. Tin Dish Pans...15c  
Extra Heavy Retinned Preserve Kettles...15c  
Aluminum Pie Pans...10c  
Aluminum Jelly Cake Pans...10c  
Spring Clothes Pins, 3 dozen 15c  
Don't rush when looking over the Tinware and Kitchen Goods. In fact we like for you to take time in locking over every counter.

Matches, 3 Boxes...10c  
3 Lasts and Stand...65c  
Oak tanned Half Soles, pair...25c  
Galvanized Tubs, Wash Boards, Wash Boilers and all the rest.

One chapter wont hold it all. This is all new goods bought at a special price to sell at a special price. That is the way we make our bread and butter. Come quick.

## The Cannon Ball 10c Store

Next Door to Reinken's

Regardless of the Fluctuations in the Price of Flour you will always find

# CREAM OF THE PLAINS FLOUR

uniform in quality and consistent in price

It is not difficult to convince you of the superiority of Plains grown wheat—it should not be difficult to convince you of the high quality flour it makes, especially when we make daily tests in our laboratory to maintain the same high standard product.

Those who use Harvest Queen Flour insist on getting it at all times; they find that for general baking, fine pastries, biscuits, rolls, bread and every other use to which flour is put, it is never disappointing.

Get the habit of calling for Cream of The Plains. If your grocer doesn't have it he will get it for you.

## Harvest Queen Mills

A. G. HINN, Proprietor

## Ready for Your Coal Bin

# SIMON PURE NIGGERHEAD

# LUMP AND NUT COAL

No matter if the days do warm up a little the nights and mornings will be crimp, and besides the groundhog saw his shadow and no telling when the next blizzard will come. Better phone us today to fill up the coal house while we have the coal you want.

**ALL KINDS OF FEED**

We have hay, grain, bran and other feedstuff and try to meet your stock feeding needs at all times.

## E. T. COLEMAN, Coal and Grain

Phone 176

112 Ash Street