

THE PLAINVIEW EVENING HERALD

TWICE-A-WEEK

Official Paper of the City of Plainview.

Official Paper of the County of Hale.

VOL. 29. NO. 46

PLAINVIEW, TEXAS, FRIDAY, JUNE 22, 1917

WOMEN HERE ORGANIZE CHAPTER IN RED CROSS

NATIONAL LEAGUE OF SERVICE MEMBERS HEAR APPEALS OF MISS HELEN NYHUS.

MRS. CARTER IS CHAIRMAN

Membership Fee Is Set at \$2 in Campaign for Enrollment—Sixteen Join Movement Yesterday.

Plainview has a Red Cross Chapter. That's the latest patriotic news in the hour of the nation's crisis. It is the patriotic accomplishment of the National League of Woman's Service yesterday afternoon, after its members listened to a dramatic appeal of Miss Helen Nyhus, a graduate Red Cross nurse, who urged the women of this city to come to the aid of the nation relieving the intense suffering characteristic of the battlefield on the Western Front.

Sixteen members were obtained at the meeting yesterday afternoon, and Miss Nyhus stated that she has the promise of two physicians in Plainview to become life members of the organization. The officers elected yesterday are as follows: President, Mrs. Tom Carter; vice chairman, Mrs. J. W. Pipkin; secretary, Mrs. H. C. Randolph, and treasurer, R. A. Underwood.

"I received a letter from a friend of mine, who is doing Red Cross work in France, in respect to the conditions in Europe," said Miss Nyhus, when called upon to explain the Red Cross organization. "She tells me that the supplies are so limited at this time, that the nurses have found it necessary to use their handkerchiefs and aprons for bandages."

When these words passed from the lips of the speaker, the members of the National League of Woman's Service were struck as if a steel-pointed bullet from the mouth of the enemy's gun had found its mark. They responded with questions of how to go about organizing a unit here in an effort to aid the Government of America in relieving the situation.

Miss Nyhus replied, "I advise the women of this city to take steps immediately in getting recognition from the national headquarters and form a chapter here. When the organization is perfected, we can begin to do our bit in furnishing supplies for the hospital service in the battlefield."

Miss Nyhus further explained that it would be better to organize a chapter here instead of an auxiliary. She made it evident that the chapter is a more extensive unit and dependent only upon the divisional headquarters, while the auxiliary is dependent upon the chapter. She pointed out that more could be accomplished through the chapter unit.

She stated that she has obtained permission from the Mountain Division in Colorado to organize a chapter in this city. The membership fee for the chapter is \$2.00 for one year and \$25 for life membership. Miss Nyhus said that a person may pay more than \$2 for membership fees if the person so desires. Membership to the Red Cross organization is open to men as well as women. The money obtained through membership dues and contributions will be used in purchasing supplies for

Elks Will Install Lodge At Lubbock Tomorrow Evening

The officers of the Elks' Lodge at Plainview will go to Lubbock tomorrow evening to officiate at the installation of a lodge at that place. There are about thirty-seven residents of Lubbock, who are members of the local lodge, that have been given permits in order that they may affiliate with the lodge to be installed at Lubbock. The Plainview lodge has had jurisdiction over the Lubbock district since its organization.

The officers of the local lodge who will attend the installation at Lubbock tomorrow are: T. C. Shepard, exalted ruler; E. E. Miller, esteemed leading knight; W. Flake Garner, esteemed lecturing knight; Charles Stephenson, esteemed loyal knight; W. A. Todd, secretary; E. R. Williams, treasurer; G. C. Keck, chaplain; Prentiss Robson, esquire; and J. C. Anderson, Jr., tiler.

Committee to Give Up Idea of Celebrating Fourth in Plainview

Owing to the fact that the streets of Plainview will be disarranged and torn up because of the paving construction, the committee appointed by the Young Men's Business League to obtain the sentiment of the citizens in respect to a Fourth of July celebration decided that it would be best not to stage the celebration under such circumstances.

The citizens of the city canvassed and interviewed by the committee seemed to favor the suggestion in general, but believed that Plainview at this time could not conveniently undertake such a plan. Z. E. Black, secretary of the Y. M. B. L., yesterday morning said that the committee regretted the idea of not observing the Fourth by a celebration, but that it was the belief that the best arrangements made to entertain the visitors would be unsuccessful under the present conditions.

HORSES AND MULES SAY "GOOD-BY HALE COUNTY."

Last Wednesday two shipments of stock were made from Plainview, one to Lacombe, Ind., and the other consigned to Kansas City. The shipment to Lacombe was a car of horses made by Bess Thompson, and the other shipment to Kansas City was a car of mules made by W. L. Wright.

PLANS NOW ARE COMPLETE FOR TRIP TO DAIRY CENTER

L. L. Johnson, Santa Fe Agricultural Agent, Says Trip Is an Opportunity to Dairyment.

L. L. Johnson, agricultural and industrial agent of the Santa Fe system, was in Plainview Wednesday to make final arrangements for the trip to the Wisconsin dairy farms from the Panhandle district.

Mr. Johnson says that the trip has been arranged by the Santa Fe system to give the farmers in this part of the country an opportunity to make a study of the successful methods of dairymen employed by the Wisconsin dairymen, who have made that state the dairy center of the United States.

The special excursion will leave Amarillo next Wednesday under the personal direction of Mr. Johnson. The fare from Plainview has been set at \$49, and Mr. Johnson believes that the trip, including all expenses, can be made on less than \$100.

MRS. J. D. HANBY, FORMER RESIDENT, DIES IN LONG BEACH.

Word was received here Thursday by Mrs. E. B. Hughes that Mrs. J. D. Hanby of Long Beach, wife of Dr. J. D. Hanby, died at 4:30 o'clock Wednesday afternoon after an illness of more than three months. Funeral services will be held at Long Beach.

Dr. and Mrs. Hanby are former residents of Plainview. They moved from here about four months ago. Mrs. Hanby is survived by her husband, two daughters, Mrs. Roy Stewart and Miss Adrienne Hanby and one son, J. D. Hanby, Jr.

The local members to make into articles for hospital service.

The work of the local chapter will be to make supplies for the hospitals. Two or three hours a week will be expected of every woman member in making kits, bandages and other necessities. Every member will be required to register and pass an examination. Committees will be appointed to form auxiliaries throughout the county in aiding in the work.

The various committees of the league reported yesterday in regard to the progress made in the league's efforts in the conservation of food. The committee on containers reported that tin cans would be high this year, because of the great demand for that material, and advised that glass jars be used in preserving.

It is planned by the league to have demonstrators visit the surrounding communities and devote part of their time in giving lessons in preserving and drying of foodstuffs. The members requested the committee to speak to Mrs. T. P. Whitis, who has taken a course in demonstration at the A. and M. College, to help the league in its demonstrations.

MEN AT CAMP FUNSTON ARE SENT TO DEFINITE BRANCHES

One Member From Plainview Joins Coast Artillery—Others Field and Infantry Work.

The latest war message from the Officers' Training Camp at Leon Springs states that the work during the last week has been the reorganization of the companies. The coast artillery, of which Bert Mathes of this city is a member, left last Saturday for Fort Munroe, Va. The engineering corps has located at Fort Leavenworth, Kan.

The infantry and field artillery are to remain at Camp Funston. Austin and James Anderson, sons of Dr. J. C. Anderson, are members of the field artillery division. The other young men from Plainview have joined the infantry. They are Ernest Fowler, Grady Vaughn, Casey and Harold Hughes, H. S. Hilburn, Robert W. Brahan, Marvin Hilburn and Prof. Ralph Porter.

It has been learned through a letter from Mr. Hilburn that the infantry here, in a statement to the American people. Only through victory, he said, can a stable world-peace and the fruits of the Russian revolution be secured.

THREE CASES FOR DAMAGES TAKEN INTO COUNTY COURT.

Two cases were taken up in the County Court this week and another is booked for tomorrow. The case of J. W. Brown against the Egge Auto Company for damages was brought before Judge Charles Clements Wednesday, but no decision has been rendered by the court up to date.

Yesterday the case of Ross Harp of Plainview against the Panhandle and Santa Fe Railroad Company for damages covering stock shipments was before the court all day.

L. G. Pierce of Plainview will bring suit against the Panhandle and Santa Fe Railroad Company tomorrow to recover damages covering a stock shipment.

BROOKLYN HIGH SCHOOL BOYS OFFER SERVICES TO FARMERS.

In Brooklyn a squad of husky high school boys, between 17 and 19 years old, has been organized to aid the farmers in harvesting the war crops. The services of those boys will be available from now until September or October. The letter which gives this information is from John M. Battell of the Erasmus Hall High School, Brooklyn, and it states that further information may be obtained by writing to Mr. Battell.

Maxwell Ball Club Steps Victoriously Through This Week

The Maxwell baseball team of Plainview continued its drive toward the crown of victory this week by winning every game played. The Maxwell "baseball" performers opened the week with a slaughtering of the Lockney team, 16 to 4. Silverton was taken on Wednesday and after a neck-to-neck struggle, the local team won 3 to 1. Yesterday another victory reached the vault of the home team, when the Hereford aggregation was trimmed 8 to 1.

W. C. CLEMENTS' COUSIN, INTERSTATE COMMISSIONER, DIES.

Word reached W. C. Clements of this city last Monday of the death of his cousin, Commissioner Judson C. Clements of the interstate commerce commission, who has served in that office since 1892. He was 60 years old.

Mr. Clements was a resident of Georgia and has served five terms in Congress. He was born on the same day as his cousin, Mr. Clements of this city.

INFANT BURIED YESTERDAY.

The infant daughter of Mr. and Mrs. R. C. Nicholl, who died last Wednesday, was buried yesterday afternoon in the Plainview cemetery.

Col. R. P. Smyth left this morning for Mineral Wells, where he will spend his vacation.

40 ALLEGED CONSPIRATORS ARE PLACED UNDER ARREST

Liberty Loan Reaches Three Billion; American Red Cross Takes Over Six British Hospitals.

Special to the Herald.

FORT WORTH, June 22.—Forty of the fifty men indicted by the Federal Grand Jury for alleged seditious conspiracy in West Texas have been taken into custody was stated this afternoon. The other ten members of the alleged conspiracy have fled from the state.

Through authoritative diplomatic circles, it was learned today that the Count Henry Clam Martinic, Austrian premier, has failed to organize the Austrian cabinet and has so notified Emperor Charles.

A dispatch from London today stated:

WASHINGTON, June 21.—Russia's consecration to a war to the end with German autocracy was avowed today by Special Ambassador Boris A. Bakhmeteff, head of the Russian mission here, in a statement to the American people. Only through victory, he said, can a stable world-peace and the fruits of the Russian revolution be secured.

All classes in Russia, the ambassador said, are concentrated on the enormous task of reconstruction made necessary by the sweeping away of the evils of the old regime, and already noticeable results are apparent, especially in the army, under the energetic leadership of Minister Kerensky.

Thanks American People. "In behalf of the Russian provisional government and in behalf of all the people of the new Russia," said the minister, "I have been, first of all, sent here to express their gratitude to the government of the United States for the prompt recognition of the new political order in Russia."

More Than Nine Million Subject to Draft.

WASHINGTON, June 21.—War registration returns completed tonight by reports from Wyoming and Kentucky show 9,649,938 men between the ages of 21 and 30 years, inclusive, have been enrolled for the country's service. That the American Red Cross has taken over the active supervision of six great British hospitals. These hospitals will be under the direction of the Americans sent from this country a few weeks ago.

The officials at Washington said today that the Liberty Loan bonds have been subscribed to more than three billion dollars. Houston led in Texas with \$6,014,000.

The entire Western Front is active, but no decisive results have been reported from either side. The British hold the positions taken east of Arras.

Markets Get 5 Cars of Livestock From Hale County Today

Five cars of livestock left Plainview this morning over the Santa Fe for the markets in the North, making Hale County's contribution to the market for the week seven cars. This morning T. H. Brown shipped three cars of market stock to Kansas City, and A. E. Harp also shipped a car of cattle to the same market. W. L. Wright shipped a car of mules to St. Louis today.

NEW HARVESTERS ARE BEING INSTALLED IN HALE COUNTY.

Many persons are going out daily to John J. Ellerd's farm, two miles northwest of Plainview, to witness the National Harvester, a new harvesting machine being introduced in this part of the country, in operation. Three of these harvesters are being installed here. The new owners are John J. Ellerd, R. M. Ellerd and W. B. Lewis.

After the grain enters the machine nothing is seen of it until it comes out into the sacks. It cuts and threshes the grain in one operation. The expense of operation is estimated at \$1 per acre. The machine is drawn by eight horses and requires two men to operate it.

A. A. Taylor, who represents the Idaho Harvesting Company, is putting the machines in here. They are the only ones in Texas. Mr. J. J. Ellerd will act as representative of the company in this district.

Copies of Original Hale County Briefs Are Being Sold Fast

The copies of the original Hale County brief are disappearing and the relief fund for the local A. and M. committee is growing daily, was the news given out this morning by E. H. Perry, secretary of the local A. and M. committee. Mr. Perry urges the citizens of Hale County to obtain one of these copies not only to erase the financial deficiency of the committee, but also as a valuable piece of literature about this county. Copies may be obtained from Mr. Perry or other members of the committee at the price of \$1.

This plan of selling the copies of the original brief was introduced by the committee in place of starting another popular subscription. "Those persons who were not able to contribute to the last subscription, may easily help at this moment by buying one of these copies and get something tangible in return," said Mr. Perry today.

ROY J. FRYE ELECTED TO HIGH OFFICE IN MASONIC LODGE.

Roy J. Frye was elected to the office of the most excellent high priest at the annual election of the Chapter of Royal Arch Masons last night at the lodge rooms. The other officers elected to serve during the year are: H. A. Wolford, King, E. B. Miller, scribe; Lee Shropshire, secretary, and L. A. Knight, treasurer.

5 YOUNG MEN FROM HERE ENLIST IN REGULAR ARMY

Recruiting Officers From Amarillo Carry on Campaign in Motorcycle During Visit in Plainview.

Five young men of Plainview, Lloyd Barber, Luther Ellison, Earl B. King, George Sargent and Alvin Hooper, heard the voice of Uncle Sam calling for volunteer soldiers from the recruiting station on wheels yesterday afternoon and enlisted to serve their country. Three of them left yesterday and two left this morning for Amarillo, where they will be given a physical examination and assigned to some training camp if accepted.

These men were recruited by Corporal William J. O'Sullivan and Jimmy Caldwell, officers of the Amarillo Recruiting Station, who made the trip to Plainview in a motorcycle last Wednesday. For the last three days, they have held temporary recruiting quarters at the postoffice. They expect to close their quarters here tomorrow night with a few more enlistments. Both report that the station at Amarillo is meeting with success in obtaining enlistments.

NATIONAL PARK ISSUES AUTOMOBILE MAPS.

The National Park Service now has ready new automobile maps in two colors of the Glacier, Rocky Mountain, Crater Lake, Sequoia, and Mount Rainier National Parks. They are similar in design and purpose to the automobile maps issued last year of the Yosemite and Yellowstone National Parks.

The maps distinguish between good and poor automobile roads, and show all trails. Distances are indicated and many places pointed out where gasoline and water may be had. Other information useful not only to motorists but general tourists is given.

These maps may be had each in its own national park, or upon application to the Department of the Interior.

BIRTHS.

Born to Mr. and Mrs. C. B. Green, Plainview, June 18, girl.
Born to Mr. and Mrs. Elmer Cook, Plainview, June 18, boy.
Born to Mr. and Mrs. D. M. Nell, near Abernathy, June 15, boy.

WHERE IS MY BOY TONIGHT?

The American boys are going to face a curtain of fire. Some of the enemy's steel-pointed bullets are going to find their mark. Are you going to let American youth perish from earth? If not, then, join the Red Cross Chapter tomorrow.

RED CROSS CAMPAIGN FIGURES ARE \$253.39

ARMY SCENE AND EXHIBITION ON COURT HOUSE SQUARE IS SUCCESS.

MISS NYHUS DEMONSTRATES

L. A. Knight Leads Subscription List; Mass Meeting Called for 8:30 O'clock Monday Night.

THE RED CROSS FUND.

L. A. Knight	\$100.00
Dr. L. V. Dawson	25.00
J. M. Lipscomb	10.00
C. R. Houston	10.00
E. E. Roos	5.00
Rev. I. E. Gates	1.00
Total Subscriptions	\$151.00
Picture Shows	30.00
Demonstration	72.39
Total	\$253.39

Last night was the culmination of a patriotic Red Cross Week campaign in this city in response to President Wilson's proclamation to come to the aid of the Red Cross Society, when several hundred Plainview citizens gathered at the Red Cross lawn demonstration at the Court House Square to glance upon the miniature army camp scene and to see the Red Cross hospital demonstrations.

Plainview's contribution to the national fund for Red Cross service amounts to \$253.39 up to this afternoon. About \$20 will be deducted from this amount for estimated expenses of the campaign. The committee is working in the business district today in an effort to increase the fund before it is dispatched tomorrow to the national headquarters.

The interesting and somewhat remarkable feature of the program last night was the Red Cross hospital demonstration of Miss Helen Nyhus and Miss Verma Long, graduate Red Cross nurses. The spectators gathered around the demonstration scene and watched with eagerness as the two Red Cross nurses gave exhibitions of setting a broken finger, a broken leg, and a double break of the arm, and the bandaging of a head injury. Every exhibition of the nurses was received with delight by the spectators, who seemed interested in the instructive movements of first aid to the injured.

In addition to the Red Cross demonstration scene there were various other innovations that attracted the attention of the spectators. The Boy Scouts gave exhibitions in signal, drilling and first aid work. The people seemed to admire every act that the boys went through during their part of the program.

The music was furnished by an orchestra and songs naturalistic of the army camp were rendered by a quartet, consisting of George Hutchings, Frank Truesdale, Jake Burkett and Fred consisting of George Hutchings, Frank up their part of the program in entertaining the audience of the Court House Square.

The members of the Girls' National Honor Guard helped in the arrangements and also in taking care of the crowd during the evening. Members of the different women organizations of the city had charge of the various concessions and also aided in making the scene last night an expression of an army camp on a miniature scale, giving the citizens of Plainview a real vision of what the battlefield life is in actual life.

The scene of the Courthouse Square glittered brilliantly with its tents, men in uniforms, and National Honor Guard girls in Red Cross garments. The army song, the music and the calls of the bugle all touched the patriotic strings around the hearts of those in the midst of the atmosphere.

It was announced this morning by Mrs. Tom Carter, chairman of the Red Cross Chapter in Plainview, that there will be a mass meeting at the Court House Square at 8:30 o'clock next Monday night, to arouse interest in the enlistment of members for the local organization.

AUTO LICENSES.

J. W. Carter, Plainview, Ford, 1382.
N. M. Sell, Petersburg, Ford, 1333.

JACOBS BROS. CO. BIG SEMI ANNUAL CLEARANCE SALE

NOW ON

HUNDREDS OF BARGAINS THROUGHOUT THE STORE

Jacobs Bros. Co
THE ONE PRICE CASH STORE

We Are Determined to Keep "The New Store New"

Community Correspondence

PETERSBURG.

PETERSBURG, June 11.—We are having some hot dry weather now and the wheat is ripening very fast.

Quarterly conference convened with the M. E. congregation at this place Saturday and Sunday.

Mrs. Jesse Boyd entertained the younger set Tuesday night, honoring her cousin, Miss Jessie Brown, from Wichita Falls.

An interesting game of baseball was played here Friday afternoon between the Maxwell team of Plainview and Petersburg. Maxwell came out victorious.

Wm. Britt and daughter, Mrs. Herman Hegi, have gone to Geary, Okla., to accompany Mrs. Britt and Miss Gladys home. We are glad to state that the treatment Miss Gladys took was beneficial.

J. H. Gregory and little Evelyn, are here from Rule, to spend the summer among relatives and friends.

The old school buildings were sold by auction Saturday for nearly \$800. Miss Besse Gartin was hostess to the Forty-two Club Thursday night.

Miss Evelyn Claitor has accepted the position of principal of the school at Halfway for the coming term.

The Needlecraft Club met with Mrs. J. W. McDaniel Thursday afternoon. At the business session Miss Mayhugh's letter, pertaining to the organization of a league for women's service was read by the secretary, and each member present expressed a willingness to co-operate in this grand work. A program consisting of instrumental music by Misses Claitor and Brown, and a vocal solo by Mrs. Boyd was rendered. Then Mrs. White gave a short talk. "My Impressions of the General Assembly" was her subject and it was quite interesting. It made us wish we too had been in

—When you need the services of an experienced embalmer and funeral director phone us day or night.

—Our stock of Undertaking Goods and Burial Vaults are complete.

Day Phone 105

Night Phones 376 and 704

GARNER BROS.

Dallas at the meeting in the grand building she so accurately described.

A merry party of our young people participated in an outing down on the canyon, June 1st. The water, the rocks and the trees lent enchantment to the youthful spirits gathered there to pay homage to Dame Nature, and they were loath to leave this ideal spot. At noon the "spread" was enjoyed by the following: Misses Annie Hughes, Alyce Wiese, Geneva Wilson, Evelyn Claitor, Annie Hegi, Besse Gartin, Messrs. Lilburn Claitor, Carl Thorpe, Poe Greer, Frederick Wiese, Clyde Martin and John Hegi.

The Reverend Ripple delivered a series of sermons in the Christian Church the last week.

The headers have begun in the wheat fields. The harvest came early this year.

Plainview, Texas, June 1, 1917.

The Herald:

The Laymen of Plainview will render a program at the Sunshine School July 1. There will be others who will give us talks, after which Judge Clements will present the "Banner" to the school. There will be dinner on the ground. Every one is invited to come and spend the day with us.

PROVIDENCE.

Quite a few from here registered at Providence Tuesday.

A few from here attended the singing at Prairieview.

Mr. Garner's little child is much improved at present.

Harvesting will soon be here.

Mr. and Mrs. E. C. Dodson have returned from their trip.

Some one had the nerve Sunday night to take one of the bulbs out of Mr. Ooley's auto, and consequently Mr. Ooley had to come home from church at Whitfield in the dark. An application of the law should be enforced here.

Mr. and Mrs. Ernest Lovvorn are riding around in their new automobile.

The singing class at Whitfield is progressing under the direction of Mr. Cobb.

LONE STAR.

LONE STAR, June 22.—Our farmers are busy getting ready for wheat harvest. They expect to begin harvesting some time this week.

Quite a few of our people have been attending the Baptist meeting at Lockney. Lockney has surely had a great

meeting, with seventy-one additions to the church. The Rev. I. E. Gates of Plainview assisted the Reverend Burnett in the meeting.

Mr. and Mrs. Chas. Merrick were business callers from Plainview last week.

Misses Winnie and Alma Bobbitt, who are visiting their brother, Bert Bobbitt, are visiting in Floydada this week. Miss Bobbitt moved from this country about ten years ago to Hillsboro.

Mr. and Mrs. W. A. Hilton and family of Lockney were visiting Mr. and Mrs. J. R. Mayhaffey Sunday.

Tom Rankin has a new Buick Six.

Mr. and Mrs. Bert Bobbitt and family took dinner with Mr. Huffman Sunday.

Born to Mr. and Mrs. Rose, a boy, June 9.

Miss Katherine McLaughlin visited Miss Florence Percy of Meteor community Saturday night.

Several of our citizens went for a

fishing trip, leaving Tuesday and returning Wednesday. Each reported a splendid time.

NOT HER FAULT.

John (angrily)—Now I see through your subterfuge.

Marie—Well, that's only because there's a very bright sun.—Dartmouth Jack o'Lantern.

Words once spoken cannot be wiped out with a sponge.

SAFETY FIRST—BUY YOUR COAL NOW

The outlook is for high priced coal. Railway freights increase 60 cents per ton is a certainty. Mines have withdrawn summer prices and advanced present prices 50 cents per ton. This means the retail coal dealer must advance his prices. I have a limited stock on hand, and will maintain present prices as long as it lasts. Better invest a little money in coal now, and don't blame me if you have to pay higher for coal in the near future.

Full Line of Feedstuffs Bought and Sold

E. T. COLEMAN
COAL AND GRAIN DEALER

Phone 176

Between Depots

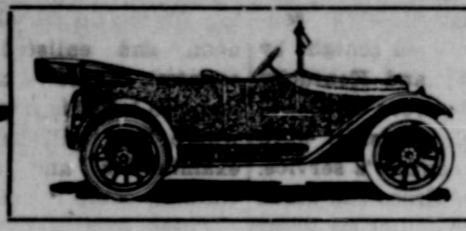

TRUTH

As its advertisement—so the car. An honest announcement goes with an honest car.

Truth is the eternal test.

You will never read a Chevrolet statement making any extravagant claim.

True, we have claimed certain qualities for our car—superior motor-power, easy riding comfort, low cost of upkeep—but we have always been prepared to support our statement with the proof.

We claim that the Chevrolet model—now as always—stands for the highest motor value in its price class.

Test our statement—see the Chevrolet car, ride in it.

You will find—as thousands of others have—that we have spoken the truth.

E. N. Egge Auto Co.



WE CAN SHOW YOU HOW TO MAKE YOUR BATTERY LAST LONGER.

Conner Electric Company

At Knight Auto Company Garage
PHONE 526

SEWER PIPE—SEWER PIPE—SEWER PIPE

PHONE 286 :-: H. D. HYDE, Plumber :-: PHONE 286

FACTS AND FIGURES ABOUT HALE COUNTY.

By M. D. HENDERSON.

To the Honorable Locating Commission for the West Texas A. & M. College—

Gentlemen:

On behalf of the citizens of Hale County, and upon my own account, I desire to submit for your consideration a few facts pertinent to the location of this great institution.

The total area by actual figures, from the area in square miles of each county, gives a total acreage of 82,086,871 acres, of which 52,100,924 acres are off of the Plains, in which district there are but 12,481,295 acres of smooth, tillable land suitable for all classes of agriculture. There are 29,985,254 acres of the prescribed territory lying upon the Plains of West Texas, of which there are 22,562,597 acres of smooth, tillable agricultural land, suitable for all classes of cultivation.

Population.

Within a radius of one hundred miles of Plainview, according to the 1910 census, there was a population of 104,826, and in Hale County a population of 7,566. In 1917 the estimated population of Hale County, taken from the scholastic records and the assessor's returns, show 17,865, an increase of 13 1/2 per cent. Using this as a basis for the remainder of the one-hundred-mile radius, the present population would be approximately 265,000 people, 65 per cent of which are farmers.

Irrigation Area.

There is in this great underground sea over 2,235,000 acres of water available for irrigation.

There is approximately 135,000 acres of land under irrigation in the prescribed college territory, of which 39 per cent is within the hundred-mile radius of Plainview.

Water.

There are twenty-eight cubic feet of pure water under every square foot of surface over this entire shallow water basin within 250 feet of the surface.

If all the water within 250 feet un-

derneath us were lifted to the surface it would be sufficient in depth to float the largest vessel that sails the sea. This great ocean of water is shown by analysis to be 99.98 per cent pure, containing but 12 1/2 grains of solids per gallon. The water level of this great sea is within an average of 50 feet of the surface.

Soil.

The soil of the Plains country is of a rich, alluvial, chocolate clay loam, averaging from 3 to 6 feet in depth, with a sub-soil of clay and lime marl of a depth from 17 to 21 feet.

The soil of the Plains is producing more than 125 kinds of vegetation, cereals, grains, fruits and grasses.

Hale County.

The county has produced the prize wheat for 3 separate contests before the International Dry Farmers' Congress.

There is grown within a radius of 25 miles of Plainview annually over 1,000,000 bushels of wheat, 2,500,000 bushels of kaffir, maize, oats, barley and speltz and 3,000 to 10,000 bales of cotton and over 65,000 tons of alfalfa.

Hogs.

Hale County produced more hogs in 1916 than any county in the United States, according to the statements given out by the Swift Packing Company.

Hale County produces annually more than 60,000 head of hogs, large and small.

Thirty-five thousand head of cattle, 15,000 head of sheep and 8,000 head of horses and mules.

Within a radius of one hundred miles of Plainview is produced 85 per cent of all the hogs that are shipped to the Fort Worth market. There were shipped more than 16,000 head of fat hogs from Plainview's station alone in 1916, bringing a market value of \$330,000.00.

Plainview.

The population of Plainview in 1910 was 2,834, while the present city limits contain a population of over 6,000 persons.

Plainview has eleven church organization, a high school and three ward schools, and a sectarian college. They have a scholastic enrollment of 1,097. Hale County has 32 school districts and three independent school dis-

tricts, with a total scholastic enrollment of 2,477, while in 1910 they had but 20 school districts with an enrollment of 929.

The assessed valuation of all property in Hale County in 1910 was \$2,346,000.00, while in 1916 it was \$6,657,713.00.

In 1910 there were four banks in the county with a total deposit of \$698,166.27. June 1, 1917, there were five banks in the county with a total deposit of \$2,472,060.02.

There is within a radius of one hundred miles of Plainview 3,246 cattle owners that own an average of 79 head each, or 256,434 head of cattle.

These facts could be supplemented with pages of similar statements, but we feel that these are sufficient to bring to your attention the magnitude and desirability of this location as a proper site for the splendid institution you have the honor to represent.

A MATTER OF SPECULATION.
A Scottish doctor who was attending a laird had instructed the butler of the house in the art of taking and record-

ing his master's temperature with a thermometer. On paying his usual morning call he was met by the butler, to whom he said:
Well, John, I hope the laird's tem-

perature is not any higher today?"
The man looked puzzled for a minute and then replied: "Well, I was just wonderin' that mysel'. Ye see, he deed at twal' o'clock."—Argonaut.

NOTICE!

During the time that the street paving is being done along the east side of our garage our customers and friends are requested to use the south entrance, facing on Fifth street.

Altho everything will be torn up around us, we are not torn up inside. We are ready with the men, machinery and material to supply all auto owners with just the service they have a right to expect of a thoroughly alive garage and machine shop.

KNIGHT AUTO CO.
Phone 237 5th and Austin Streets

Call Telephone No. 73 for **FREE Quick Tire Service**

Your Palm Beach Suit WILL BE Laundered and given that BRAND NEW look if taken to **THE PLAINVIEW LAUNDRY CO.**

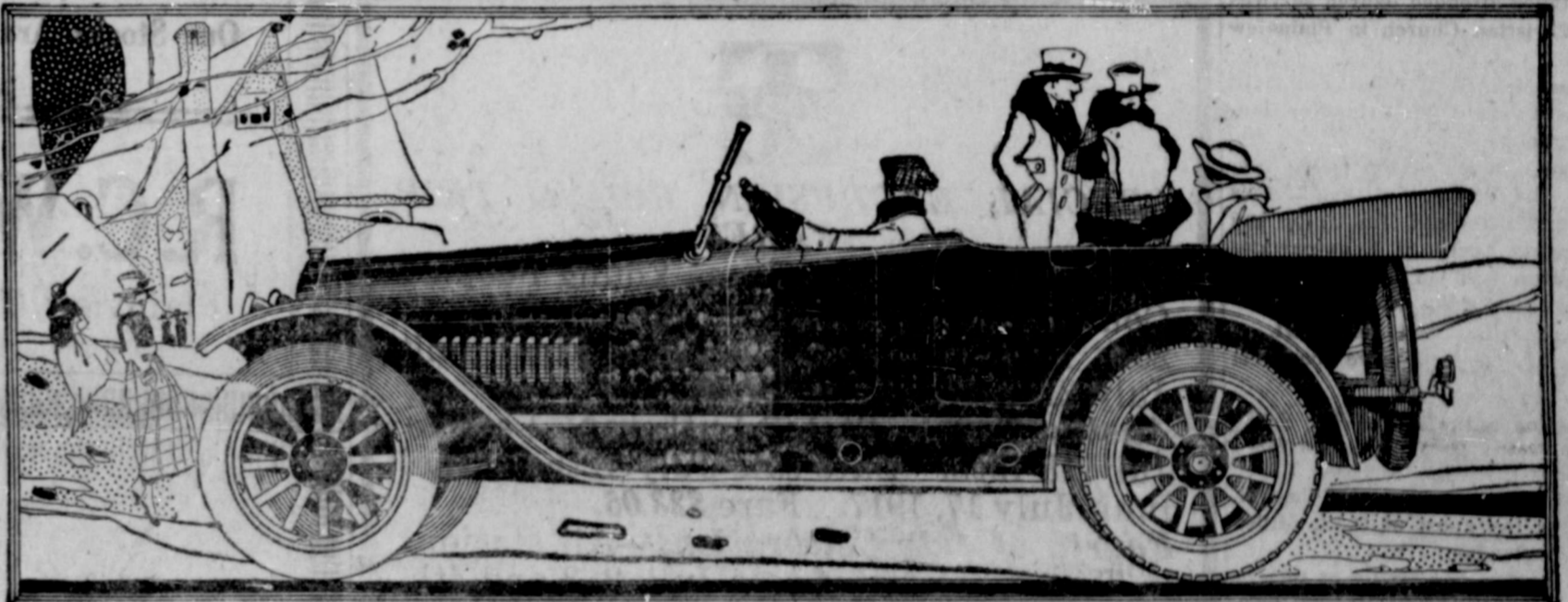

My Idea of a Car

By John W. Bate of the Mitchell

I have stood for three things in particular in all of my work for the Mitchell:

- 1—Factory efficiency—
- 2—Lifetime service—
- 3—Every possible attraction.

Factory efficiency comes first. Without it, the other things are impossible at any modest price. We are saving \$4,000,000 on yearly production cost in this mammoth model plant. And that alone enables us to offer such cars at Mitchell prices.

All-Enduring Parts

Three years ago we changed our standard from 50 per cent over-strength to 100 per cent over-strength. Some call this new margin needless and extreme. It means many over-size parts. In these days it means very costly materials.

But it also means, in my opinion, average lifetime service. Two of our cars that we know of have already run over 200,000 miles each. The average repair cost has been reduced to a trifle.

I have watched some 70,000 Mitchells. Every fault, every weakness, has come to my attention. Our cars of today represent an evolution, wrought by world-wide experience. They have long been marvels of

endurance. But, despite that fact, we have in three years doubled our margins of safety. That to make our vital parts almost all-enduring.

Two Major Problems

Our two greatest problems have been the motor and the springs. To combine perfect performance with economy of fuel. To build an engine which would keep its newness, its silence and its power. We have certainly accomplished that.

Then to build a perfect shock-absorbing cantilever spring. A spring to make motoring about as comfortable as sailing. A spring that needed no shock absorbers, no snubbers, no rebound straps.

We accomplished that two years ago in the Bate cantilever springs. They make the Mitchell, I believe, the most comfortable car in the world. And in those two years not one of these springs has broken.

The Mitchell Extras

When we attained a lifetime car we wanted it complete. So we studied all cars in Europe and America for beauties, conveniences and luxuries. We have now in the Mitchell 31 wanted features which nearly all cars omit. We have added in the past year 24 per cent to the cost of luxury and finish. We have created eight new styles of bodies which combine all the attractions we found in 257 new models.

And this year we build two sizes, so that people who want a five-passenger car need not pay for a too-big chassis.

So the Mitchells today, in all these ways, typify my ideals. I know they excel all other cars in their class. And any Mitchell dealer can in five minutes prove that in many different ways.

If I bought a car, after all I know, I should want it built like this.

MITCHELL SIXES TWO SIZES
MITCHELL—A roomy 7-passenger Six, with 127-inch wheelbase and a highly developed 48-horsepower motor.
\$1460
Four-passenger Roadster, \$1495. Sedan, \$2175. Cabriolet, \$1895. Coupe, \$1995.
Also Town Car and Limousine.
MITCHELL JUNIOR—A 5-passenger Six on similar lines, with 120-inch wheelbase and a 40-horsepower motor. 1/4-inch smaller bore.
\$1195
All Prices f. o. b. Racine.

MONEY TO LOAN

8 PER CENT SIMPLE INTEREST

I have the cheapest and best loan proposition on South Plains lands. See me and I will explain to your satisfaction.

J. F. GARRISON

PLAINVIEW

TEXAS

Expert, Experienced Execution

Plainview Repair Company's work is first rate,

Leading their line in this part of the state. Auto tops and all trimmings they make or repair,

In cushion upholstery, work done with care.

Neatest motor and bicycle fixing they do,

Very durable jobs done for many and few, It is done by an expert, and sure to please you.

Expert repairing of locks and guns,

With knowledge and care this work is done.

Right here is an Automatic Lawn Mower Machine,

Ever making these implement blades fine and keen.

Patrons will find here at their command,

A motorcycle or bicycle bargain on hand.

In here we supply machines, used or new, Reliable kinds at right prices, too.

Come here for auto accessories, best, Or tires and tubes, proven in test.

Plainview Repair Company

Phone 587

Plainview Machine and Auto Company

D. BROWN, Proprietor

Mitchell Distributors

Community Correspondence

HALFWAY.

HALFWAY, Tex., June 12.—The weather is exceedingly dry and hot at present, but some of the "old timers" are predicting rain soon. We hope they are correct.

The wheat harvesting begins shortly, as the dry weather is ripening the grain rapidly. The row crops are small and backward, but are standing the drouth well.

The Reverend Upton preached to a good sized audience here Sunday last.

Our Sunday school will render a short program 1:30 o'clock Sunday afternoon, June 17.

Prof. and Mrs. Girault of Plainview were the guests of Levi Hendricks and Mr. and Mrs. Guy Johnson Sunday and attended church here Sunday afternoon. Mr. and Mrs. Celtus Surratt, Mr. and Mrs. Homan and Mr. Hammer of West Side attended church here Sunday.

The 3-month-old baby boy of Basil Huguley died Sunday afternoon after a few days' illness with bronchial pneumonia, following a severe case of whooping cough. The little one was laid to rest in the Runningwater cemetery on Monday afternoon beside the two little brothers, who had preceded it to the heavenly home. The funeral was conducted by the Rev. G. I. Britain of Plainview and was attended by a large number of friends and neighbors.

Our Mothers' Club, assisted by members of the Girls' Economics Club, is busy getting up a play entitled "Rebecca's Triumph," a drama in three acts, played by sixteen women characters.

J. T. Stewart and daughter, Elina, are moving into the "teacherage."

Mr. and Mrs. G. W. Lewellen and children, Mr. and Mrs. John Davis and daughter, J. H. Helm and family and Robert Boles attended church services at the Christian Church in Plainview Sunday.

Mr. and Mrs. W. W. Collins and Mr. Edd Wheat visited Basil Huguley Sunday afternoon.

A large number of the young persons of the community and Lewis Knight and sister and Roy Upton and Miss Maggie Locke of Runningwater were entertained in the Critchfield home on last Friday evening.

Mr. Lee Miller and son, Earl, of Hart are visiting in the Dye home this week.

R. H. Allen is having his house made larger, plastered and remodeled throughout.

Mr. Aylesworth Dick of Central, Texas was the guest of G. A. Miller and family Sunday.

James Bagley and family of Odessa are the guests of their relatives, John Davis and family.

Mr. W. W. Collins and children of Plainview spent last week with her father and mother, Mr. and Mrs. R. B. Huguley, returning home Saturday.

CENTER PLAINS.

CENTER PLAINS, June 13.—Mrs. McConnell of Oklahoma is visiting her daughter, Mrs. Jim Flake.

Mr. and Mrs. Ed Boyd are the proud parents of a baby girl.

C. F. Redinger is driving a new National car.

Mrs. Charlie Hufflins of Sweetwater is visiting her sister, Mrs. Charlie Boyd.

W. B. Jones and family spent Friday with Mr. and Mrs. Kimble.

Quite a crowd of Center Plains and Sunshine folks had a very pleasant fishing trip Friday at Hart's camp.

Joe Waide, Virgil Jones and Jim Cunningham have returned from Cochran County, where they took a herd of cattle for Will Morrison.

Mrs. G. W. Brown and girls spent Monday evening with the Cunningham family.

Mr. and Mrs. Cunningham spent Sunday afternoon with Joe Lee Ferguson and family at Hale Center.

Twenty-five young men registered at Center Plains registration day.

Mr. and Mrs. George Bower and daughter, Mrs. Gerald Craig, have returned from Lubbock, where Mr. Bower underwent an operation. Mrs. Craig has just returned from New York, where she has been attending the Columbia University.

HALFWAY.

HALFWAY, Texas, June 18.—Mr. and Mrs. William Barrett and Mr. and Mrs. Nine McComas and children attended the entertainment at Olton given by Mrs. Mewshaw and her little company under the auspices of the Mothers' Club.

Mrs. Lena Faults and two children of Fort Worth arrived last week to spend the summer here with relatives. Bill McComas is spending some time with relatives east of Plainview.

Several of our women attended the "hen" party in Plainview last Saturday. This party was given by the Civic League and was deserving of a larger patronage than it received.

The league works for the comfort and convenience of persons visiting Plainview and should have the loyal support of every citizen of the county.

The celebration of the eighth anniversary of our Sunday school last Sunday was largely attended. Besides our own community, there were friends from West Side and Plainview. A very profitable afternoon was enjoyed.

Some of our neighbors will begin harvesting wheat this week. The weather is still dry, however, and the yield will hardly reach first estimate.

Mr. Hall has bought and fenced the half-section joining his improved half-section on the south.

Mr. and Mrs. George Pool, Miss Emma and Truett visited the first of the week with the Pinkerton family. They also attended the Sunday school anniversary, Mr. Pool having been our first superintendent.

Our community was made sad on Sunday, June 10, on learning of the death of Travis Leon Huguley, three-months-old son of Mr. and Mrs. Basil Huguley. Death was the result of pneumonia, following the whooping cough. The funeral was held at the Runningwater cemetery at 4 o'clock Monday afternoon. The Rev. G. I. Britain conducted the services. The sympathy of the community was expressed by many acts of kindness and beautiful floral offerings.

EAST MOUND.

EAST MOUND, Texas, June 16.—Mrs. W. T. Chase and children have returned from a visit in Collin County.

The Home Economics Club will meet at 3 o'clock Wednesday afternoon with Miss Ray Bealy.

C. J. Gardner has just completed building a new tank tower and milk house.

W. B. Seaman has brightened the

appearance of his residence with a new coat of paint.

Frank M. Locke and Miss Mula Poole have been elected teachers here for the next term.

Anna Belle Estes is spending this week with Dee Wallace at Whitfield.

Mr. and Mrs. Frank Dougherty and children, Mr. and Mrs. Field and Mrs. Cora Pritchett spent Sunday with Mr. and Mrs. Marshall Phelps.

Mrs. Williamson and son, John, spent Sunday with Mr. and Mrs. J. W. Alexander.

Mrs. J. C. Iring, Mrs. Frank Dougherty, Mrs. Saunders, Mrs. Horne, Mrs. J. W. Alexander and Mrs. Connally are to receive praise for the successful Children's Day Program.

FOR SALE—In good condition and in use, 10-foot wheel and tower, with 36-barrel heavy sheet-iron tank and tower. C. W. TANDY.

Notice to FORD OWNERS

In order to get started in business I will for the next 30 days

Overhaul and Guarantee

any Ford for 25 per cent less than the regular price.

J. A. MARRS

Phone 498

Box 65

Residence 804 Galveston Street



SPECIAL EXCURSION ROUND TRIP FARES

San Marcos, Texas—Texas Young People's Convention Presbyterian Church, July 10-20th, 1917. Date sale July 9th. Final limit July 21, 1917. Fare \$24.50.

Austin, Texas—State Lutheran League, July 13-15th. Date sale July 12th. Final limit July 17, 1917. Fare \$23.05.

Fourth of July Celebrations—All stations in Texas. Dates of sale July 2, 3 and 4th. Final limit July 6th, 1917. **One and one-third fare.**



YOUR friends are proud of you, the cause you serve and the uniform you wear. They want your photograph

Do it today

Cochrane's Studio

Announcement

We are now equipped to do any electric wiring you may need.

We have also stocked a complete assortment of electric lamps, and appliances of all kinds.

We will be pleased to have you figure with us on these things and the cost of electricity.

Texas Utilities Company

Phone 13

Seasonable Suggestions For Our Farmer Friends
BUCKEYE INCUBATORS
"THE BEST MADE"

These incubators are guaranteed to hatch more chicks—and better chicks than any other incubator. 25 years of consistent service makes this guarantee an assurance.

New Sharples Suction-Feed Separator

Is the only separator made which will not loose cream at varying speeds. No matter how you turn the New Sharples you always get even thickness cream. You men who really need separators will make no mistake by letting us demonstrate these Sharples separators to you.

Then Let Us Suggest Some Other Leaders

John Deere Farm Implements Martin Graders and Ditchers
Well Outfits Pipes and Casing Wire Fence Builder's Hardware Oil Stoves, Coal Stoves and Ranges
Washing Machines and Garden Tools

Our Stocks Are Complete—Our QUALITY and PRICES Are Guaranteed

R. C. WARE HARDWARE CO.

Plainview, Texas

Telephone 178



A Special Exhibition of the New Mechanical Bookkeeper at THE THIRD NATIONAL BANK

A cordial invitation is extended to you to come into this bank and inspect the wonderful Burroughs Bookkeeping Machine which we have just installed. This "bookkeeper with brains of steel" that cannot make a mistake is on exhibition in our banking room.

We want you to see just how this machine operates—how it adds, subtracts and figures balances without an error. Our bookkeepers will show you exactly how our books are posted by machinery. The demonstration will be both interesting and instructive. Samples of the work will be distributed to everyone present.

* This machine has been installed for the purpose of giving added protection to our depositors. We urge you to call and become acquainted with this improved method of handling your account.

Third National Bank

WHOLE COMMUNITY GAINS BY GROWING SUGAR BEETS

Expert Says Industry Furnishes Labor, Needed Cash and Prepares Soil for Other Crops.

(By F. S. Harris, Director, Utah Agricultural Experiment Station.)

Few beet farmers stop to consider just what the sugar-manufacturing business means to the community as well as to them individually. They all have plenty of opportunity to find out that beet-raising calls for a lot of good, hard work. Of course, they experience that comfortable feeling that comes when the beet money is received, but they usually do not consider what a difference it would make to their welfare if there were no beet money.

Some of the reasons why beet-raising is a benefit to the entire community are: First, it provides a crop, the marketing of which can absolutely be depended on at a known price for cash at harvest time. This one fact has a wonderfully balancing influence on the price of land and its rental value. It immediately reduces the speculative element in land values by establishing a mark by which the intrinsic value of the land may be judged.

Second, sugar-beet raising provides work for a large number of people at a fair wage; particularly does it give profitable employment to children during the season when they are not in school and might otherwise be idle.

Third, the sugar factory provides work during the winter, when farm work is not rushing, for the extra farm hands that are needed during the summer time, thereby maintaining a higher standard of wages during the winter in farming communities.

These are only a few of the advantages of the sugar industry to the community as a whole.

Among some of the advantages of beet-raising to the individual farmer are:

First, the farmer is given a cash crop which enables him at the close of the year to discharge accounts that have accumulated during the expensive summer season. He also is able to purchase for cash many of the needed supplies which winter calls for. If he had to wait for the indirect returns from some other crops his credit would have to be considerably extended and he would not buy to the best advantage.

Second, the sugar-beet gives an excellent tilled crop to go into the rotation to help in getting rid of weeds and to put the land in shape for other crops. The deep tillage received by beets is beneficial to any crop that follows them.

Third, beets use water when it is not in such great demand for other crops like wheat; they also require labor at a time when the farmer is not busy with grain or hay. Thereby they help to make it possible for the farmer to furnish profitable labor for himself, his hired help, and his teams during the entire season.

The intermountain region is well adapted to the raising of sugar beets; the tonnage is particularly high in this region. Now that the price paid for beets is especially high it is believed that farmers will do well to raise just as many beets as their facilities will enable them to care for.

In doing this, however, it must be remembered that nothing but good land should be used. So much expense is involved in the raising of every acre of beets that everything should be made favorable to high yield. The farmer cannot afford to put all of this expense on land that will yield only a low tonnage. Better put the poorer land into grain or some other crop where the loss will not be so great in case of a partial failure.

Even good land must be thoroughly cared for in order to make beet-raising successful. The plowing should be thorough and deep. Liberal use should be made of manure, and no pains spared to obtain a good seed bed.

Probably the single operation which is most often neglected, and where neglect results in the greatest loss, is the thinning. It is impossible to get a high tonnage unless the thinning is properly done. It is very easy to reduce the yield one or two tons to the acre by careless thinning. This year the loss due to this decrease in some cases would mean from \$7 to \$14 per acre.

Thin early and carefully, and you will be rewarded.

Attention to numerous details is necessary in the raising of sugar beets, but the farmer who is willing to give his attention to these details and learn the business thoroughly is on the high road to a steady and permanent prosperity—not the get-rich-quick kind, but the kind that gradually makes him independent.

SAYS TANLAC SAVED HIM FROM THE GRAVE.

Father of Sixteen Thought End Was Near and Told Wife to Put Children in Odd Fellows' Home When He Died.

What is probably the most remarkable indorsement ever given a proprietary medicine was the statement made recently by H. J. Williams, a coal miner at the Tennessee Coal & Iron Co. mine No. 8, near Fairfield, Ala., in the Birmingham district.

The story of his wonderful restoration to health was told in his own words, and is profoundly interesting. His statement follows:

"I am fifty-four years of age, and am the father of sixteen children, eight living and eight dead. I came to Birmingham from East Tennessee, and have followed mining for a good many years.

"About two years ago I took sick. The doctors at first thought I had Tapeworm, then Hookworm, and finally decided it was Pellagra. I took treatment from a well known Alabama Pellagra 'Cure,' but got no benefit. The doctors finally told me they couldn't do me any good, and I quit going to see them.

"I suffered from a sort of numb feeling all the time in my back, and was dizzy-headed. I couldn't stoop over, or stand on my feet for any length of time, and couldn't hardly eat anything, and nothing tasted good. In fact, I was slowly starving to death.

"I lost all of my strength and fell off forty-five pounds in weight. I used to weigh, when I was well, one hundred thirty-three pounds, and got down to where I only weighed ninety

pounds, and was almost a walking skeleton.

"I finally decided that there was no more hope for me in this life, and I gave my ring to my wife and told her to put the children in the Odd Fellows' Home when I died.

"This is just the shape I was in when one day my little daughter said: 'Papa, why don't you try that new medicine everybody is talking about? It has helped so many people, it might help you.' Of course, I had no faith in anything, but just to please the family, I made one more trial and got this Tanlac. May the good Lord bless the day I got this medicine, for it was my salvation.

"I got relief from the first bottle, and I began to eat and pick up right from the start. I am now on my fifth bottle, and have actually gained back twenty-five pounds, and now weigh one hundred fifteen. It just looked like the more I took the better I got, and I keep on picking up every day.

"I went over to the mines yesterday and made arrangements to go back to work. I am strong enough to walk around wherever I want to go, something I have not been able to do for over a year, and that is a fact. Tanlac 'mighty nigh' raised me from the dead, that's what it has done for me. If you don't believe what I have told you, just ask any of the men around mine No. 8, and they will all tell you the fix I was in, and how much better off I am now.

"Thank God, I will soon be able to earn a living for my family, and I will owe it to this medicine, Tanlac. I have just written to a daughter of mine in LaFollette, Tenn., who needs a medicine like this, and I want her to

take it and get well.

"I don't believe now I ever had Pellagra, because I never did have a breaking out of any kind. I don't believe I had Hookworm either, but whatever it was, this Tanlac has certainly fixed me. I don't reckon there was ever a medicine on earth like Tanlac. I will always bless the day I bought this medicine."

Tanlac is sold in Plainview by Long-Harp Drug Co.—Adv.

After man came woman—and she has been after him ever since.—Good Fellowship.

Mrs. K. Kilerese returned to Plainview yesterday from Tulsa, where she has been visiting relatives.

Poland China Males for Sale

I have sixteen choice Big Bone Poland China males, four to eight months old, for sale. The price is right and each animal is guaranteed in every respect. See me or call at the farm two miles south of Hale Center.

J. J. ELLERD

Plainview, Texas

Phone 60



—SEE—

WISCONSIN DAIRY FARMS

Personally conducted excursion party will leave Amarillo

June 27, 1917

Fare, including all expenses

About \$100

For further particulars, reservations, etc., see

Santa Fe Agent



Enamel the Kitchen Walls

Enameled surfaces are smooth, hard, nonabsorbent and sanitary. Dust, dirt, smoke and grease do not cling to enameled kitchen walls. They may be kept clean, fresh and inviting by occasionally wiping with a damp cloth.

ACME QUALITY ENAMELS

produce genuine enamel finishes. They are easily applied and inexpensive.

Call at our store and let us show you how you can secure genuine enamel finishes on your pantry and cupboard shelves, your refrigerator, sink and kitchen cabinet or any surface about your home. Furnished in rich colors, delicate tints, white and black.

A. G. McADAMS LUMBER CO. PLAINVIEW, TEXAS

Locke & Rushing

Room 23, First National Bank Bldg.

Telephone 567

All kinds of Insurance. We write Hail Insurance on crops in the old reliable

SAINT PAUL COMPANY



You Take this Wheel—
then, and only then can you realize how superior is this wonderful new

NATIONAL HIGHWAY 12

THERE is no sham, or make-belief about the National. It is all genuine, a car of utmost quality in every detail. Sixteen years success has made National a definite leader among the better-grade cars.

In no other car is there such visible worth, such grace of design and careful finish. Nothing shoddy, nothing untidy or slipshod. Everything is done right, plenty of time and skill being given to your car to insure its worthiness of the name National.

With this Twelve "the world is yours," there are no limitations, you enjoy the fullest measure of motor car power and pleasure. There is nothing more to be had.

The Twelve is the solution of the multi-cylinder problem.

The Twelve takes the intermission out of gasoline. Makes a smooth, even, flexible power that flows without jumps or jerks.

It prevents the power from racking the machinery that creates it.

The cylinders are smaller and explosions are less terrific. It eliminates vibrations; it is not self-destructive. The Twelve motor lives longer and this means a longer-lived car and a more economical one.

It diminishes annual depreciation.

CONNELL MOTOR COMPANY

Highway Six \$1750 Highway Twelve \$2150

NATIONAL MOTOR VEHICLE COMPANY
INDIANAPOLIS, IND.



Racine and Diamond Casings and Tubes

Selling This Week for Less Money

We are going to reduce our tire stock before July 1st inventory, therefore we will allow an extra discount for all casings purchased for CASH.

Come in and let us show you how we can give you more mileage for less money.

"Exide" Storage Battery Distributors



(Incorporated)

The Plainview Evening Herald

TWICE-A-WEEK

Published Every Tuesday and Friday Evening by—
THE HERALD PUBLISHING COMPANY,
Corner Broadway and Second Sts.

OWEN M. RICHARDS, Editor E. B. MILLER, Business Manager

Entered as second class mail matter July 1, 1914, at the Post Office at Plainview, Texas, under the act of March 3, 1879.

\$2.00 a Year; \$1.00 6 Months. Advertising Rates on Application.

HALE COUNTY—THE PRISONER AT THE BAR.

Behold! and you shall see.
Well, the Governor and the other honorable members of the West Texas A. and M. Locating Board saw and left our land. We are under a suspense. We await the verdict as the prisoner at the bar. We have hopes. We are optimistic enough to believe that our scenery made an impression on the mind's eye of each and every member.
Hale County wants the A. and M. College located within its walls. It cherishes the hope and expresses the desire that such a privilege may be extended to it by the visitors here last Monday.
The members of the board told us the same old story in the same old way. We didn't expect them to tell us the college was ours. We expected this hour of doubt. Buy say, wouldn't it be a grand and glorious feeling to know that the prize is ours?
Yet, the joy of life is the expectation of possession. We can go through the remaining hours of doubt with the belief that this is God's land, and that God's land is the place to locate the college of agricultural learning. We hope, desire, pray and expect. What will the answer be?

IS YOUR NAME ON CIVILIZATION'S HONOR ROLL?

"Handkerchiefs, aprons and newspapers are used for bandages on the battlefield somewhere in France," are the words of a Red Cross nurse in France to a Red Cross nurse in this city. It seems beyond realization. But it's not. It is as true as the sea is blue. Let it soak to the very depth of your heart, and know that you drink from the fountain of truth.

Ten million American youths are going to do their bit by shouldering a gun. They are going to the Western Front and face those steel-nosed and sharp-pointed bullets. They are going to the battlefield, as our forefathers did during the American Revolution, that this land may not perish from the earth. They are going to fight that you and I may enjoy a government of the people, by the people and for the people.

Today is a day of sacrifice. It's fight or give. Every American must do his bit. Stalwart youth has answered the call of the nation. It's your turn now. When a friend asks there is no tomorrow. Act today and sign up. Be a member of the local Red Cross Society. Let us help the boys at the front in crushing the enemy who is striking at the very roots of Civilization. Be an American and undergo a sacrifice at the hour of national crisis. It's time for your name to go down on the roll of honor. You can have it there if you'll become a Red Cross member. It's fight or give—remember that.

SIDEWALKS AND CITY FREE DELIVERY.

Plainview the city beautiful. That's the slogan of the wide-awake and progressive business men of this prosperous city of the Plains. They have made diligent and earnest efforts to obtain anything and everything for the betterment and development of the city. In the last few months they supported the movement to obtain the West Texas A. and M. College. They co-operated with the city officials in launching the paving of the streets here. And now they are giving their attention to obtaining first class mail service.

The business men want city free delivery. Do you? If so, then it's time some citizens should build their sidewalks. Maybe yours already is in, but how about your neighbors? Pass the good word around. Co-operate with the progressive element and see that our city, the Queen city of the Plains, will not be lacking in the satisfaction of the Government's requirement for continuous blocks of sidewalk when the Government inspector visits Plainview. The watchword is action. Let's go from here.

FOR SALE.

Two slightly used Buick cars. These cars are in first class condition and must be sold at once. One Buick Six \$750 and one Buick Four \$550.
E. E. ROOS,
Buick Distributor.

FOR SALE—5 sows with pigs, six to nine each. Inquire A. W. MORRISON, Home Rest.

FOR RENT—Four room house with hall. Good residence district. See CARL ROSSER at Knight Auto Co. tf.

Harry L. Trainor spent yesterday in Plainview on business.

Mrs. Frank Ross, who has been visiting at Lockney, returned to her home this morning.

NOTICE.

All of the retail dry goods stores of Plainview will be closed Wednesday, July Fourth.

Hupmobile

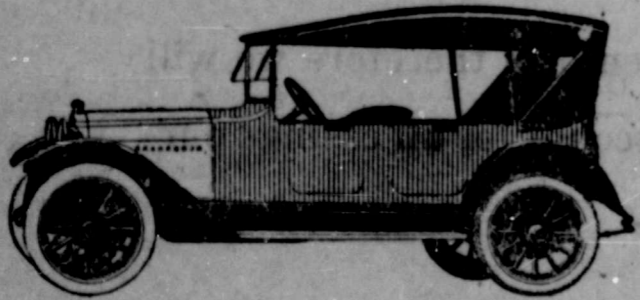

Five-Passenger Touring Car—Wheel Base 119 inches

Your car, you feel, should have everything the Hupmobile has.

Yet no other car offers Year-Ahead Beauty. Nor performance that out-points other fours, and sixes, eights and twelves in addition.

Nor dollar-value in such full measure.

You cannot choose wisely until you have had the Hupmobile demonstrated.

Five-passenger Touring Car - \$1285
Seven-passenger Touring Car - 1440
Two-passenger Roadster - 1285
Five-passenger Sedan - 1715
Prices F. O. B. Detroit

CONNELL MOTOR CO.
Plainview-Amarillo



The Mark of Superior Motor Car Service

Miss L. G. Smithers, who has been employed here at the Sanitarium, left for her home in Amarillo yesterday morning.
Mr. and Mrs. R. C. Walters, of Tecumseh, Neb., are here on business.

Mrs. G. W. Allen of Manville, Ill., is visiting Mrs. Frank Daugherty near Plainview.

Mistress Wiley has returned to her home after a visiting her daughter, Mrs. W. H. Crowley.

Mulfords Chemicals, Parke Davis & Co's., Squibbs, Powers & Weightman and United Drug Co. and others too numerous to mention are all used in our prescription department.

The purest drugs, and as cheap a price as is consistent with pure drugs.
We want your prescriptions.

DYE DRUG COMPANY

THE REXALL STORE

West Side Square

Phone 23

Cash Grocery Co's. SPECIALS

FRUIT JARS.

Another sharp advance has been scored in all brands of jars. Our stocks are still complete at the old prices. We also have a complete line of preserving sundries. Buy now, while you can get what you want. Note our prices.
Plain Mason pint jars 65c
Plain Mason quart jars 75c
Plain Mason half-gallon jars 85c
Wide-mouth Self-Sealing pint jars 90c
Wide-mouth Self-Sealing quart jars \$1.00
Wide-mouth Self-Sealing half-gallon jars \$1.25
Remember the above prices are good only while our present stock lasts. You will save money by buying now.

LEMONS.

Fancy California Lemons, nice, bright size; our price, per dozen 19c

BREAKFAST FOODS.

2 boxes Post Toasties 25c
2 boxes Grape-Nuts 25c
Regular 25c package Cream of Wheat 23c
2 packages for 45c
Mother's Wheat Hearts, 25c size, our price 17c

EXTRA SPECIAL ON CRISCO.

Small size, worth 90c, our price 77c
6-pound size, worth \$1.75, our price \$1.49
10-pound size, worth \$2.50, our price \$2.21

JACK FROST OR HEALTH CLUB BAKING POWDER.

25c size, this sale only 17c
50c size, this sale only 33c
Calumet, 25c size, only 19c
Calumet, 50c size, only 37c
Calumet, \$1.00 size, only 73c

A RICE SPECIAL.

The very best eating rice, whole head.

5 pounds only 35c
10 pounds only 68c
50 pounds only \$3.37
100 pounds only \$6.69

OATMEAL.

Something that has gone up. We are lowering the price.

National, 25c size, only 23c
2 packages for 45c
National, 15c round packages 11c

HAMS.

We have a fine lot of Majestic Sugar-Cured Hams at a price that invites your attention. Sizes from 8 pounds up, per pound 29c

Every ham guaranteed.

COFFEE, TEA AND SUGAR SALE.

12 pounds Sugar for \$1.00 with regular \$1.00 value Star Coffee for 90c
12 pounds Sugar for \$1.00 with 1 pound Fancy Gunpowder Tea, 80c value, for 63c
13 pounds Sugar for \$1.00 with 1 pound Gunpowder Tea at 63c and 1 bucket Star Coffee at 90c

SYRUP.

Mary Jane Sorghum, gallon 63c
Dixie Sorghum, gallon 65c
Bear Brand Sorghum, gallon 67c
Blue Label Karo, gallon 60c
Red Label Karo, gallon 65c
R. C. Compound, 85c value, gallon 69c
Everybody's Ribbon Cane, gallon 71c
Velva Ribbon Cane, gallon 77c
Dora Ribbon Cane, gallon 77c

CANNED FRUITS.

Victory Pie Peaches, No. 3 size, 2 cans for 25c
Large size Pie Apples, 2 cans for 25c
No. 2 size Fancy Peaches, Apricots or plums, suitable for small families, 2 for 25c
No. 2 size Pie Raspberries, Gooseberries, Strawberries or Blackberries, 2 cans for 25c
Sunkist Fancy Table Peaches, per can 25c
Sunkist Fancy Table Peaches, dozen \$2.71
Sunkist Fancy Table Apricots, per can 25c
Sunkist Fancy Table Apricots, per dozen \$2.71

Ask for our special price on Pineapple. Also see our complete line of Gallon Goods.

CANNED VEGETABLES.

200 dozen cans of corn, choice quality, at 2 cans for 25c
Per case, 2 dozen \$2.93
115 dozen White Swan No. 2 Pork and Beans, our price, per can 16c
90 dozen No. 1 size Pork and Beans, per can 16c
25 dozen No. 3 size Hominy, 2 cans for 25c
California Club, No. 3 size, Tomatoes, 2 cans for 35c

CASH GROCERY CO.

O. E. BRASHEAR, Manager.

622 Broadway—Phone 101. 506 Ash Street—Phone 387.

"A run for your money"



J. F. Garrison

"I have used up two hours time and a good disposition selling a man his first Diamond tire. He didn't know the tire very well and wasn't quite sure of me. But there is no money in that kind of business—unless they come back for more."

"There's the point. I can sell almost any make of tire once."

"But what's the use?"

"I want to be your regular tire dealer now and for a long time to come."

"I have the tires, I have the prices, I have the inclination, too."

Every Diamond Tire must deliver full value in service. If ever a Diamond Tire fails, a cheerful, willing adjustment will be promptly made.



C. G. Electric Co.

Plainview, Texas

Diamond TIRES

BLACK SQUEEGEE TREAD

RED SIDE WALLS

It's Time Right Now

Its high time you young fellows, and the real sensible old ones too, were blossoming out in the Palm Beach and other cool material suits. That reminds us, and we want to remind you that the one you wore last year is probably still in pretty good shape and that we can put it in much better shape if you will let us give it a treatment in

THE

Waller Tailoring Co.

WAY

By the way, if you haven't such a suit as we suggest we are showing some mighty pretty materials which Ed. V. Price & Co., tailors, will make up just to suit your taste and your measure.

DRY CLEANERS

TAILORS

Phone 188

SOCIETY

Telephone Number 72

PARIS WOMEN SEEK SIMPLICITY IN COSTUMES.

Simplicity is the ruling quality of all the costumes of French women this season. With the nation shrouded in grief over the war losses, coupled with the extreme food and fuel shortage, it was but natural for women to economize and choose the cheapest and plainest materials for their gowns. A feature of the new dresses is the absence of anything masculine or military in their make-up.

The result of these economical limitations is that women are dressing in all those things which need the least attention once they are made, but in the making of them they take a reasonable interest. "If you buy anything, you might as well get value for your money," is the argument, and "unless you see that your things are done as you wish them to be done it is not likely that they will be successful." The small dressmakers are resigned to turning old things into new and are full of good advice about dyeing and turning and using up old material. Even the big dressmakers will make certain concessions about last year's dresses to regular customers, all of which makes dressing more economical.

MIZPAH CLASS LOSES IN CONTEST AND ENTERTAINS WINNERS.

Tuesday evening in the basement of the Presbyterian Church, it was the same old story in the same old way, when the winners were entertained by the losers. The Junior Young People's Class defeated the Mizpah Class in a contest held between the two classes for new scholars and attendance. The treat was on the losers.

The evening was spent in playing games, which it is said were impromptu and created considerable enjoyment. At a late hour salad and ice courses were served, after which the winners and the losers went home saying joy was not all in vain.

EASTERN STAR TO MEET.

The order of the Eastern Star will meet at 8 o'clock, June 25. It is requested that all members be present. Installation will take place.

Mrs. E. Wilkson of Floydada yesterday left for a visit with relatives in Dallas.

A. Ewing, Santa Fe superintendent of the Slaton division, was in Plainview yesterday on business.

George Green and Gamaliel Graham have returned from a business trip thorough Oklahoma.

Miss Cleo Kerley, of Amarillo, is visiting her grandparents, Mr. and Mrs. G. C. Keck.

Judge Lindsay of Houston, treasurer of the Federal Loan Bank, was here on business this week.

Harold T. Greenling, who has been in and near Plainview on business, left yesterday morning for Amarillo.

Mrs. A. K. Tunnell and son, Frederick, who have been visiting relatives near Plainview, left yesterday for their home in Wichita, Kansas.

Dr. J. F. Owens and two children, Christelle and Clarence, will leave today for a visit with relatives in Florida and Georgia.

Mrs. R. West Lemond of Kansas City, who has been visiting Mrs. C. E. Saigling, left for her home in Kansas City yesterday.

Mrs. J. C. Moore and two children, of Memphis, Texas, who have been visiting relatives at Lockney, left here this morning for their home.

With the Churches

First Methodist Church.

Sunday school begins at 9:45 Sunday morning. The Rev. Ernest E. Robinson will deliver "Moses and His Vision Splendid," the second sermon of a series of three sermons on the life of Moses, at the morning services at 11 o'clock. It will be "Children's Day" at the evening services. Do not fail to attend. The children are well trained and will give an interesting program. A cordial invitation is extended to the public. ERNEST E. ROBINSON, Pastor, First Methodist Church.

Baptist Church.

Teachers' conference and prayer service will be held at 9 o'clock Sunday morning. Sunday school will begin at 9:45 o'clock. The morning preaching services, the Rev. I. E. Gates delivering the sermon, will begin at 11 o'clock. There will be a laymen meeting at 3 o'clock in the afternoon. The evening services will begin at 8:30 o'clock.

Presbyterian Church.

The Rev. B. L. Rice of Dallas, educational secretary of Texas, will hold a mass meeting in the interest of the Presbyterian Sunday school at the Presbyterian Church at 5 o'clock Thursday evening. He also will speak to the Council of Sunday School Workers at 9:30 Friday morning. All persons are invited to attend both meetings.

SHOW YOUR COLORS!

U. S. AND ALLIED FLAGS
Size 12x18 and 6x9, on black enameled sticks. Made of best cotton material and fast colors. No better made

United States, French and English, 50c for the three.

Add 5c additional for mailing.

Suitable for auto or home.

Italian, Belgian, Russian, Japanese, size 12x18 and 6x9, 25c each.

In silk, size 6x9, 35c; 12x18 75c.

Flag holder for auto, 3 flags, 50c.

WORLD MANUFACTURING COMPANY

5429 Market Street, Philadelphia

Mrs. W. W. Steward went to Slaton yesterday to visit her mother-in-law, Mrs. W. W. Steward, who will return here with her daughter-in-law for an extended visit.

Miss Katherine Lemond, who has been the guest of Miss Margaret Willis, left with her mother yesterday morning for her home in Kansas City.

Miss Mittie Higgins, employed at the Rich-lier store, is spending her vacation at the home of her parents in Hico.



Complimenting the Bride

Sending a bride sterling silver from Peterson's is expressing your appreciation of her good taste in the most tactful manner. The gift says, "This friend desires that you shall have the finest quality and the most fashionable design."

In flatware and the various articles of dining room equipment, such as sandwich trays, bread trays, bon bon dishes, tea sets, candlesticks, baskets, etc., you have splendid selections at most reasonable prices.

Wilbert Peterson

JEWELER AND OPTICIAN

The Wise Man

We are not the smartest grocery people in town but we have the smartest customers. They know where to buy to save money and get courteous treatment and a honest, square deal.

Prices speak louder than words.

5 ITEMS AT 12 1-2c EACH—SPECIAL

- 20c Pork & Beans, per can..... 12 1-2c
- 20c can Tomatoes, per can..... 12 1 2c
- 20c package fresh Dates, per package..... 12 1-2c
- 15c Mexican Beans, per pound..... 12 1-2c
- 20c jar Peanut Butter, per jar..... 12 1-2c

5 ITEMS AT 19c EACH

- 30c grade Peaberry Coffee, per pound..... 19c
- 25c pound Steak, per pound..... 19c
- 25c jar Olives, per jar..... 19c
- 25c Health Club Baking Powder, per can..... 19c
- 25c Calumet Baking Powder, per can..... 19c

5 ITEMS AT 30c EACH

- 35c Wapeo Coffee, per can..... 30c
- 35c Oranges, per dozen..... 30c
- 35c jar Honey, per jar..... 30c
- 35c Blackberry Jam, per jar..... 30c
- 35c jar Sweet Pickles, per jar..... 30c

5 ITEMS AT 50c EACH

- 60c Post Toasties, for 4 boxes..... 50c
- 60c W. S. Syrup, for 1-2 gallon..... 50c
- 60c bucket Jelly, per bucket..... 50c
- 75c Matches, double tip, for 12 boxes..... 50c
- 60c best dry Peaches, for 4 pounds..... 50c

We also have the very best price in town on flour and sugar by the hundred. Don't buy before you get our prices.

We carry in stock everything you eat and wear. Try us.

G. E. LEWIS

Phone 116 Wayland Bldg.
SPECIAL FOR THREE DAYS ONLY
We do not deliver less than a nickle's worth

The Board Walk of Atlantic City

Will not show a more beautiful array of

Parasols

than we are featuring this season. Some are plaids, stripes, and polkas, while others are more practical and subdued shades of gray, tans, and champagnes.

Prices are \$1.00 to \$6.00

Remember: Gloves, handkerchiefs, parasols, etc., are the accessories which the correctly attired lady does not overlook.

Richards Bros. & Collier
WHERE PEOPLE WHO DRESS BEST TRADE

LIGHT HOUSEKEEPING ROOMS One second-hand Chevrolet for sale for rent. Phone 341. 4t. or trade. E. N. EGGE AUTO CO.

PULLFORD

Only \$135 F. O. B. Factory

Make your car do the work of 4 horses.



Quickly attached to any Ford, or most any other make of car with a monkey wrench. Get a Pullford today and turn your car into a practical money-saving farm tractor or in about 30 minutes. Have low cost power for pulling plows,

wagons or almost any of the heavy loads about the farm or on the road.

Pulls plows, harrows, drills, mowers, the binder, hay-loader, road-grader, heavy wagons or any similar loads. Does not injure the car, no holes to drill. Live agents wanted. Write, wire or phone for particulars.



Showing Bolster Attachment

THE HEADINGTON AUTO CO. Distributors for Texas and Okla. 1909 Commerce Street, Dallas, Tex.

Boy's Suits Specially Priced

One lot of about forty boy's suits.

Light weight and Palm Beach suits in all sizes, from 6 to 17, at a reduction of 25 per cent.

- \$15.00 suits for..... \$11.25
- \$10.00 suits for..... \$7.50
- \$8.00 suits for..... \$6.00
- \$6.00 suits for..... \$4.50
- \$4.00 suits for..... \$3.00

With each suit in this lot selling for \$7.50 or more we give a nice premium for the boy.

Carter-Houston's

"Goods That Speak for Themselves"

MONEY

to loan on improved or unimproved Plains land. We have the lowest interest rates and best terms. We also buy V. L. notes.

Shallow Water Land and Loan Co.
Ware Hotel Phone 394

Better Order a Boy Next Time

We wish to inform our friends and patrons that we have arranged with the manufacturers of Marx-Made Clothes to supply us with souvenirs to be presented to all baby boys born in this community. Let the new daddy call at our store for one of these unique souvenirs.

The souvenirs which we are giving are so unique that we do not want to miss an opportunity of giving one to the happy parents.

REINKEN'S CLOTHING AND SHOE STORE

DO YOU KNOW THAT

Civilian health is the rock upon which military efficiency rests?
 The little house fly is a dangerous thing?
 The time to "swat 'em" is in spring?
 The ingestion of wood alcohol may produce blindness?
 Swimming is a healthful exercise?
 Human beings are the great agencies in the spread of human diseases?
 No community can be really successful without safe waste disposal?

The man who wrote "Here's to the land we love and here's to the love we land," certainly understood the spirit of the soldier and the person who endeavors to dodge the conscription law.

Now, who would care to be a housekeeper on a day like last Wednesday?

SWEET CLOVER IS CLAIMED TO BE VALUABLE FORAGE PLANT.

WASHINGTON, D. C., June 22.—"Grow sweet clover" is the answer for poor soil or worn-out pastures which no longer support livestock profitably, according to investigators of the United States Department of Agriculture, who have found that thousands of acres of sweet clover are furnishing annually abundant pasturage for all kinds of stock on soil where other crops made but little growth.

In many portions of the Middle West sweet clover bids fair to solve serious pasturage problems, according to Farmers' Bulletin 820, "Sweet Clover; Utilization," just issued. Native pastures which no longer provided more than a scant living for a mature steer on four or five acres, when properly seeded to sweet clover will produce sufficient forage to carry at least one animal to the acre throughout the season. Dairy cattle, horses, sheep and hogs all do well on sweet clover. Land which is too rough or too depleted for cultivation, or permanent pastures which have become thin and weedy may be improved greatly by drilling in after disking a few pounds of sweet clover seed per acre. Not only will the sweet clover add considerably to the quality and quantity of the pasturage, but the growth of the grasses will

be improved by the addition of large quantities of humus and nitrogen to the soil.

Sweet clover has proved to be an excellent pasturage crop on many of the best farms in the North-Central States. In this part of the country it is often seeded alone and pastured from the middle or the latter part of June until frost, or it may be sown with grain and pastured after harvest.

TAXABLE VALUES IN LAMB COUNTY SHOW INCREASE THIS YEAR.

LITTLEFIELD, Lamb County, Texas, June 12.—The taxable values of Lamb County for 1917 amount to \$4,126,797 as approved by the Commissioners Court. This is an increase of \$275,255 over 1916. The County tax rate has been fixed at .25 cents on the \$100.

Gambling is an express train to ruin.

WHEN COMFORT MEANT VICTORY.

Ray Harroun's Study of Springs Began on the Race Track.

KEPT CAR ON GROUND.

Lessons He Learned Then Applied to Touring Car Design.

When its rear wheels lift even partially from the ground, a motor car loses traction and momentum.

To some degree, this loss follows every upward throw of the springs.

On the race track, loss of traction is a factor of vital importance, especially when competition is over a course so rough that improperly balanced cars often leave the ground completely.

Over tracks and road race courses like this, Ray Harroun campaigned his

famous world-champion "Wasp" and other cars. And it was in this school that he made, in his characteristically thorough way, a study of motor car balance and spring action.

Harroun Held Road.

It soon became notable that Harroun's cars always clung to the road.

Where other drivers bobbed around, "aeroplaned" or slowed down, Harroun tore placidly through, invariably gaining on the roughest parts of the course and always riding in apparent comfort.

On the notoriously rough surface of the old Los Angeles Speedway, Harroun was so well fortified that virtually every start was a victory. Some of the records he established there remain to this day the best marks on the record books of the American Automobile Association.

Harroun's tires always lasted longer, as everyone familiar with racing of that day will recall.

Since his racing days Mr. Harroun has continued his experiments in automobile balance with especial application to passenger car use. The result is embodied in the unique spring suspension of the Harroun car, the rear end of which hangs on two cantilevers of unusual length. These unlike other springs of their type, are located inside the frame and carry the car's weight on the exact middle of each spring, thus absorbing on one half the motion of the other.

Boon for Tonneau Rider.

So successfully has this new suspension worked out that those who have ridden over rough roads in the new Harroun declare that the rear seat is as free from jolt as the front—an unusual and perhaps unprecedented condition in a light, four-cylinder car, but one which, in direct line, traces back to the racing experience of Ray Harroun, the silent, studious "Bedouin of the Speedway."—Adv.

SAXON "SIX"

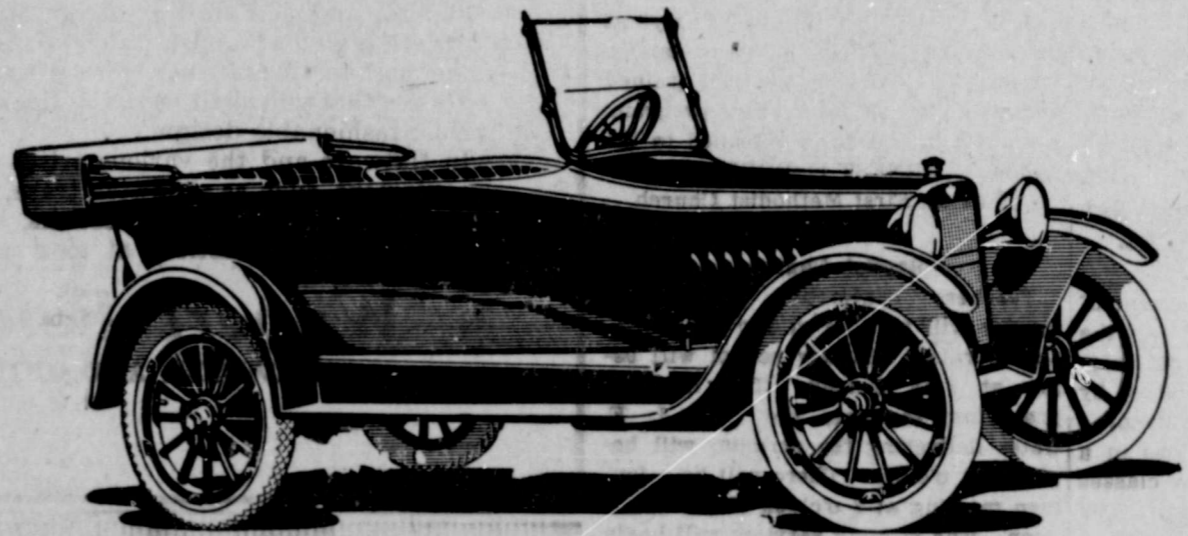

40 of America's High Priced Cars and SAXON "SIX"

Make This Test Yourself

See How They Compare Feature for Feature

Here we have taken 40 fine-quality cars built in America. They range in cost from \$1,147 to \$6,000 for the chassis alone.

Let us together compare these costly cars to Saxon "Six"—checking off feature after feature.

First the motor—Saxon "Six" has a Continental motor. So have 12 of these 40 cars, costing from \$1,175 to \$2,200. Saxon "Six" costs \$935.

Then the axles. Saxon "Six" has Timken axles. So have 13 of these 40 cars, costing from \$1,250 to \$5,000.

Now the bearings. Saxon "Six" has Timkin bearings. So have 11 of these 40 cars, costing from \$1,295 to \$5,000.

And the carburetor. Saxon "Six" has a Stromberg carburetor. So have 9 of these 40 cars, costing \$1,195 to \$5,000.

Next the ignition. Saxon "Six" has Remy ignition. So have 9 of these 40 cars, costing from \$1,175 to \$5,000.

Then the radiator. Saxon "Six" has a Fedders radiator. So have 16 of these 40 cars, costing from \$1,150 to \$6,300.

Now the gear. Saxon "Six"

has a spiral gear. So have 18 of these 40 cars, costing from \$1,175 to \$6,000 for the chassis alone.

And the axle type. Saxon "Six" has a semi-floating axle. So have 11 of these 40 cars, costing from \$1,200 to \$4,800.

Next the storage battery. Saxon "Six" has the "Exide" battery. So have 9 of these 40 cars costing from \$1,145 to \$4,800.

Last, the starting and lighting system. Saxon "Six" has a Wagner. So have 12 of these 40 cars, costing from \$1,145 to \$2,695.

We find, you see, that the ten most important features of Saxon "Six" are also features of these 40 costly cars.

Or, look at it this way. Saxon "Six" sells for \$935.

This price is the lowest level that shrewd and careful purchasing, that strict economy, that highly developed manufacturing efficiency and volume output can bring it to.

These 40 other cars cost from \$260 to \$5,000 more than Saxon "Six" yet we find them duplicating Saxon "Six" features in 10 important points.

That proves—from one angle—the high quality of Saxon "Six." From another angle it proves that for \$250 to \$300 more you cannot buy a better car than Saxon "Six." So why pay more than Saxon "Six" price.

You don't get more in car value, or in beauty, or in performance and your car will cost you more in upkeep than Saxon "Six."

So in every way you figure this matter Saxon "Six" is a better buy than any car at from \$250 to \$300 more in price.

Saxon "Six" is a big, roomy car, seating five passengers in perfect comfort.

There's plenty of seat space and more than ordinary leg length. And Saxon "Six" is a spirited car in performance.

It responds to the lightest touch on the accelerator.

It handles easily and holds the road well when traveling at high speed.

Furthermore Saxon "Six" is a vigorously flexible car and a wonderful high-gear performer.

The price is \$935, f. o. b. Detroit.

The Big "Extra Service" Feature

DOUBLE-CABLE-BASE construction—that's the big feature that has won the name of "Extra Service" Tires for

FEDERAL

Double Cable Base TIRES

Other features, too, make Federal's deliver unusually big mileage.

There is more stock in them. The sidewalls are thicker. The special Federal process of combining fabric and rubber adds hundreds of miles to the life of every Federal casing.

Come in and let us prove these facts to you.

MCGLOSSON-ARMSTRONG RUBBER COMPANY

Maxwell

The Family Car

The Maxwell is the greatest car for family use,

—because it is handsome and comfortable,

—costs little to run; only \$6 to \$8 a month, thousands of Maxwell owners report,

—and is a highly developed, efficient machine which will give good service for many years.

Touring Car \$665
Roadster - - 650

All Prices F. O. B. Detroit

If you want a family car, you can't afford not to buy the Maxwell.

South Plains Motor Co.
 Vickery-Hancock Bldg.
 Telephone 677

THE BURTON-FRYE SALES CO.

Phone 656

Plainview, Texas

RATES
ONE CENT PER WORD
EACH INSERTION

THE EVENING HERALD'S
LIVE WANT AD PAGE
TELEPHONE NO. 72

THE MARKET PLACE
OF THE
SOUTH PLAINS

OUR FLOURS cost you just a little less and are just a little better than other brands. HARVEST QUEEN MILLS.

FOR SALE—200 acres raw land three miles from Olton, at \$16. Patented title. \$150 house. GARTIN & DEAN, Petersburg, Texas.

FOUND—Bunch of keys. Owner may obtain same at The Herald office by payment for this ad.

OH YOU BARGAIN!

Seven thousand acres, sixty per cent smooth land, water 30 to 50 feet, 5 miles to good shipping point, \$3.00 per acre. Good terms. Some trade at right price. W. B. KNIGHT, Plainview, Texas. P. O. Box 44.

Cottonseed Hulls help cut the high cost on your feed bill, only \$1.50 per sack. E. T. Coleman, Coal and Grain Dealer.

Three high-class Southwest Missouri farms, 100, 200, and 300 acres, to exchange for good raw or improved Texas Plains lands. Write full particulars to W. R. TALLYOR, Aldrich, Missouri.

Get out in the cool air on the porch and enjoy one of GARNER BROS.' Porch Swings. Phone 105.

FEATHERS WASHED the sanitary way. Mattresses made of your old Feather Bed. HANDY MAN'S SHOP. Phone 475.

MONEY TO LOAN. SCOTT & BLACKMER.

Farm and Ranch Loans. The inspector lives in Plainview. Prompt service. Room 22, First National Bank Building. Office phone 544. Residence phone 665. ELMORE BARKER, Manager.

We are in the market for Dry and Green Hides in any quantity. RUCKER PRODUCE COMPANY.

FOR RENT—Wagon yard. WYLIE Johnson. Phone 300.

Don't forget we do all kinds of Indoor Staining and Varnishing. HANDY MAN'S SHOP. Phone 475.

FOR RENT—3-room house and one acre of ground for garden. MRS. CORA STEVENS.

FOR SALE—Two 2-year-old mules; also one good mule 15 hands high, and some good horses. SOUTH PLAINS MOTOR CO., Maxwell Dealers, Plainview. Phone 677.

SUMMER PORCH FURNITURE and Swings and Lawn Furniture in many sizes and designs. Learn to expect to find what you want here. GARNER BROTHERS. Phone 105.

DON'T FORGET we make a New Mattress out of that old one. Ask us. HANDY MAN'S SHOP. Phone 475.

FOR SALE—Good work horses, mares, harness and farming machinery of all kinds. Third street east of Missouri Hotel. MRS. CORA STEVENS.

FOR SALE—Two 2-year-old mules; also one good mule 15 hands high, and some good horses. SOUTH PLAINS MOTOR CO., Maxwell Dealers, Plainview. Phone 677.

SUMMER PORCH FURNITURE and Swings and Lawn Furniture in many sizes and designs. Learn to expect to find what you want here. GARNER BROTHERS. Phone 105.

FOR SALE—New L. C. Smith typewriter. Terms: Part cash; balance on easy terms. W. B. DAVENPORT, at G-C Electric Co.

WANTED—Competent woman or girl to do cooking and general housework at PLAINVIEW SANITARIUM.

We handle absolutely the BEST Furniture Polish. Phone and let us come out and demonstrate it to you. HANDY MAN'S SHOP. Phone 475.

FOR SALE OR RENT.

My 9-room residence; close in; Wayland Boulevard; modern, electric lights, bath; barn, lce orchard and yard. Best part of town and best neighbors. Will lease for year or sell. See DAN E. ANSLEY. Phone 479.

FOR SALE—Two good spans of mules, 4 and 6 years old, weighing 1,000 and 1,500 pounds. DOOLY JONES, Kress, Texas.

FOR SALE OR TRADE—Maxwell car. See M. P. GARNER, at Garner Bros.' Store.

Burn Simon Pure Niggerhead Nut Coal, the ideal summer fuel. E. T. Coleman, Coal and Grain Dealer. Phone 176.

We are in the market for Dry and Green Hides. Highest prices. ALLEN & BONNER, Coal and Grain Dealers. —Adv. tf.

FOR SALE.

Good full-blooded Jersey milch cows, fresh in milk; perfectly gentle. Also 5 young Jersey bulls. S. S. DANIEL, "Farmdale." Phone 390.

FOR SALE—A McCaskey Accounting Register, a National Cash Register, counters and shelving, large coffee mill, two show cases, and one large cigar show case, tobacco cutter, and one Dayton computing scale. These articles were in the stock bought from the O. K. Grocery Co. We don't need them, and will sell them right. O. M. BAYER & SON, next door west of City Bakery.

COBB GRAIN CO. pays highest prices for Wool; also sheep pelts. L. F. COBB. Jul. 1.

ARTHUR L. TALLEY, JEWELER AND OPTICIAN.

FOR SALE AND RENT—Singer Sewing Machines; new or second-hand. Phone 636. 716 Broadway St. tf.

FOR SALE—Two 2-year-old mules; also one good mule 15 hands high, and some good horses. SOUTH PLAINS MOTOR CO., Maxwell Dealers, Plainview. Phone 677.

FOR PURE, RICH MILK or cream, phone 511. Morning and evening deliveries.

FOR RENT—Light housekeeping rooms. Phone 336.

SHEEP FOR SALE—Three hundred ewes, lambs by side. Address Box 224, Plainview.

WANTED, TO BUY—First-class fresh young Jersey cow. Won't consider anything but a good one, giving 3 1/2 or 4 gallons milk. Z. T. NORTH-CUTT.

We are in the market for Dry and Green Hides. Highest prices. ALLEN & BONNER, Coal and Grain Dealers. —Adv. tf.

MONEY TO LOAN. Scott & Blackmer.

Farm, Ranch and City Loans. The inspector lives in Plainview. All loans will be handled promptly. Room 22 over First National Bank. Office Phone 544. Residence Phone, 665. ELMORE BARKER, Mgr.

WANTED—Every lady in Plainview to know that she can have new and up-to-date furniture made of the old pieces at a very small cost. Let our expert cabinet man come out and show you. HANDY MAN'S SHOP. Phone 475.

We are prepared to do all kinds of Woodwork. HANDY MAN'S SHOP. Phone 475.

FOR SALE OR RENT—Good four-room house, with pantry and closet. Well, garge and chicken house. Easy terms for quick sale. M. P. GARNER, at Garner Bros. Phone 105.

WANTED—Second-hand furniture, rugs and dishes. Call phone 711. 1st-pd.

FOR SALE—18 head of Durham cows and heifers, including 11 calves. Four cows are registered; the rest are high grades. BOB MARTINE.

We now handle the NEW PERFECTION OIL STOVES. Wonderful heaters and cookers for summer use. See the line and the prices. GARNER BROTHERS. Phone 105.

FOR YOUR VACATION or camp equipment see GARNER BROTHERS. We have a complete line of folding cots and chairs. Phone 105.

FOR RENT—Two nice light house-keeping rooms. Both back and front entrance. Corner of Fourth and East Elm. Phone 618.

TRY IT! SUBSTITUTE FOR NASTY CALOMEL

Starts Your Liver Without Making You Sick and Can Not Salivate.

You're bilious, sluggish, constipated and everybody's druggist—has noticed a great falling off in the sale of calomel. They all give the same reason. Dodson's Liver Tone is taking its place.

"Calomel is dangerous and people know it, while Dodson's Liver Tone is perfectly safe and gives better results," said a prominent local druggist. Dodson's Liver Tone is personally guaranteed by every druggist who sells it. A large bottle costs 50 cents, and if it fails to give easy relief in every case of liver sluggishness and constipation, you have only to ask for your money back.

Dodson's Liver Tone is a pleasant-tasting, purely vegetable remedy, than nasty calomel and without making you sick, you just go back and get your money.

If you take calomel today you'll be sick and nauseated tomorrow; besides, it may salivate you, while if you take Dodson's Liver Tone you will wake up feeling great, full of ambition and ready for work or play. It's harmless, pleasant and safe to give to children; they like it.

FOR SALE—5-room bungalow, Seth Ward Addition. Phone 350.

J. W. DOWNS LAND & CATTLE CO.

Sell, Exchange, or Lease any size tracts for grazing or farming purposes through Northwest Texas, especially Floyd and adjoining counties.

We render and pay taxes on non-resident lands.

Phone 86, Lockney, Texas. Office: First National Bank Building.

To Cure a Cold in One Day Take LAXATIVE BROMO Quinine. It stops the Cough and Headache and works off the Cold. Druggists refund money if it fails to cure. E. W. GROVE'S signature on each box. 25c.

ILLUSTRATORS-DESIGNERS AND ENGRAVERS exclusively THE COCKS-CLARK ENGRAVING CO. DENVER

CITATION BY PUBLICATION.

THE STATE OF TEXAS, To the Sheriff or Any Constable of Hale County—GREETING:

YOU ARE HEREBY COMMANDED that you are summoned, by making publication of this citation in some newspaper published in your county, if there is a newspaper published therein, but if not, then in the nearest county where a newspaper is published, once in each week for four consecutive weeks previous to the return day hereof.

THE HEIRS OF A. M. DAVIS, deceased,

to be and appear before the District Court of Hale County, Texas, at the next regular term thereof, to be begun and held at the Court House thereof, in the City of Plainview, on the 6th day of August, 1917, then and there to answer a petition filed in said Court on the 1st day of June, 1917, in a suit numbered on the docket of said Court No. 1543, wherein J. M. Shafer is plaintiff and the heirs of A. M. Davis, deceased, are defendants;

Plaintiff's cause of action being a suit in trespass to try title to Lot Number Five (5) in Block Number Forty-Four (44) in the Town of Plainview, Hale County, Texas; plaintiff alleging that A. M. Davis, deceased, is common source of title; and claiming title by and under a tax deed made by R. E. Burch, Sheriff of Hale County, Texas, and dated the 2nd day of October, 1901; and also claiming title by both the Five- and Ten-Years Statute of Limitation; and plaintiff prays that cloud be removed from his title, that he be quieted in his title and that he have judgment for the title, possession and restitution of the said land.

HEREIN FAIL NOT, and have you before the said Court on the first day of the next regular term thereof this writ, with your return endorsed thereon, showing how you have executed the same.

Given under my hand and the seal of said Court at office, in Plainview, Texas, this 1st day of June, 1917.

JO W. WAYLAND, Clerk, District Court, 4t-Frl. Hale County, Texas.

GEO. ALLEN The House Reliable Oldest and Largest PIANO and MUSIC HOUSE in Western Texas. Latest Sheet Music. MUSIC TEACHER'S Supplies, etc., etc. Catalogue and BOOK OF OLD TIME SONGS FREE for the asking. Established 1859. SAN ANGELO

A MOTHER'S RECOMMENDATION.

An East Side mother brought her boy to school for the first time and thus counseled the teacher with reference to the proper handling of him:

"This little boy is very delicate, as he is rather a fit of harmony on the loongs, but if he does anything bould—and I know he will—bate the wan next to him, an' 'twill be sure to frighten him."—Harper's.

INTELLIGENCE.

"Father, are goats intelligent?" "I don't know, my child. What makes you ask that?"

"Well, you told me that people who use their heads are intelligent, and goats use their heads an awful lot."—Buffalo Express.

Miss Rebecca Ansley SPIRELLA CORSETIER Telephone Number 304

Piles Cured in 6 to 14 Days Your druggist will refund money if FAZO OINTMENT fails to cure any case of Itching, Blind, Bleeding or Protruding Piles in 6 to 14 days. The first application gives Ease and Rest. 50c.

L. V. DAWSON, Ph. G., M. D. Residence Phone 684. W. A. BATES, A. B., M. D. Residence Phone 684.

DAWSON & BATES Physicians and Surgeons, New Donohoo Building. Office Phone 158.

All Calls, Day or Night, Answered Promptly. Office Hours: 9-12 a. m.; 1-6, 7-9 p. m.

Drives Out Malaria, Builds Up System The Old Standard general strengthening tonic, GROVE'S TASTELESS CHILI TONIC, drives out Malaria, enriches the blood, and builds up the system. A true tonic. For adults and children. 50c.

W. A. TODD, Agent All Kinds of Insurance Office No. 14, First National Bank Building. Phone 129.

The Quinine That Does Not Affect The Head Because of its tonic and laxative effect, LAXATIVE BROMO QUININE is better than ordinary Quinine and does not cause nervousness nor ringing in head. Remember the full name and look for the signature of E. W. GROVE, 25c.

Insure Against Weather OUR VERY BEST

Paint That Won't Go Back On You

There's a big difference in paints. They may look alike at first, but their "wear" depends on how they are made. You can be sure.

"All that's Best in a Paint"

prevents all danger of paint failure. It proves its quality by long years of service. O. V. B. paint is pure—contains no cheapeners. That is why it costs less in the end and saves trouble meanwhile. Come in today. Ask for our color cards and suggestions.

MOON & SNYDER Petersburg, Texas

L. A. KERR, Architect. Office at Fulton Lumber Co. Phone 107. House Phone, 423.

HARRISON & KERR CO., General Contractors. Office at Fulton Lumber Co. Phone 107. House Phones, 528 and 423.

Just Received a Large Shipment of Toliver Puncture Proof Inner Tubes Guaranteed for 5000 miles without a puncture Come in and get what extra tubes you need at once as they are going fast. E. N. EGGE AUTO COMPANY Phone 646 Plainview, Texas

Cold Days Require Coal Why is it that some folks always delay their coal buying and the installing of their stoves until the last minute when every member of the family has run the risk of serious cold or pneumonia and until all of the coal and stove dealers are so busy they cannot give the best service? Surely the wise man will not be caught in a blizzard with his coal supply not yet laid in. We have the supply of coal, we have the prompt service, and the prices are lower now than they will be when winter gets here. Isn't it good health insurance, isn't it good business, isn't it the sensible thing to do to place your order now? Just phone us at 162 and we will do the rest. ALLEN & BONNER

Its the Season for Cream Separators and Incubators. We have the famous DeLaval Separator in all sizes, and Safety Hatch Incubators. Let us show them to you. DONOHOO-WARE HARDWARE CO. Phone 80

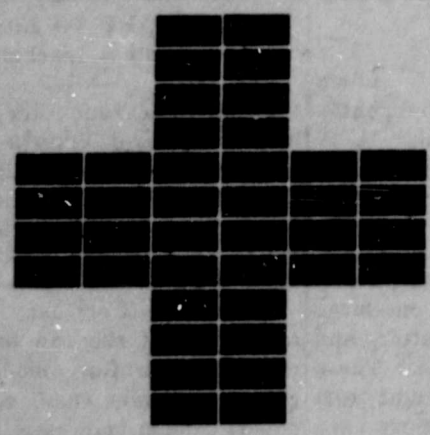

Do Your "BIT" Now Subscribe to the RED CROSS

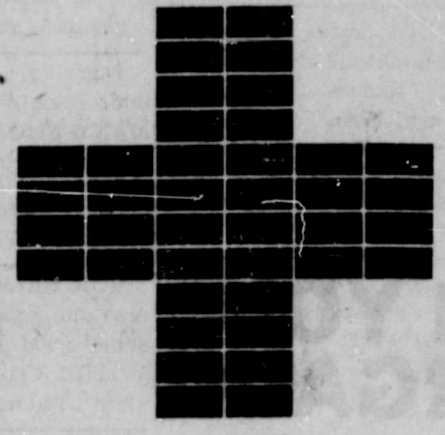

PRESIDENT Woodrow Wilson has asked for \$100,000,000 to support the Red Cross.

We men and women who have read the splendid appeal of President Wilson for the Red Cross, realize the necessity of this large amount of money. We know and believe in the Red Cross.

We know that the fathers, brothers and sons who go to the front should have every comfort and care. We know, too, that every man or woman, boy or girl who stays at home will want to send their "bit" whether it be \$1.00, \$10.00, \$100.00, \$10,000.00 or \$100,000.00—One man in New York has given five million dollars to the Red Cross.

Thousands of our leading citizens will give one full week of their time to collect this money.

There are now over 600,000 members of the Red Cross in this country. If each one of these members will devote two hours of each day to soliciting subscriptions—make three calls a day—every man, woman or child will be asked personally to give to his utmost to the Red Cross.

Read carefully the balance of this page advertisement and then make up your mind to send in your check or cash at once—using coupon below.

Thru the courtesy of the following Plainview firms and banks the publication of this advertisement is made possible.

- W. E. Winfield, Furniture.
- Reinken's Clothing and Shoe Store.
- Sewell Grocery Company.
- Carter-Houston Dry Goods Co.
- Wilbert Peterson, Hallmark Store.
- Richards Bros. & Collier.
- First National Bank.
- E. E. Roos, Buick Distributor.
- Pierson & Smith.
- Plainview Mercantile Company.
- Citizens National Bank.
- Bennett Grocery Company.
- Jacobs Bros. & Company.
- Hamner's Dry Goods Store.
- Third National Bank.
- South Plains Motor Company.

THE Red Cross is the greatest humanitarian organization in the world.

It provides for the care of the sick and wounded at war base. It provides for the soldiers' and sailors' families.

It provides employment for returned disabled men, and under government direction, goes where you and I cannot go in the hour of danger.

Red Cross subscribers are not expected to go to the war front; nor do they assume any financial obligation other than the payment of their subscription.

But the aggregate of these subscriptions, paid by millions of grateful men, women and children all over the land, will make possible the beneficent work of relief upon which the soldier, sailor and his family *depend*.

This is not charity. To take our place in the ranks of the Red Cross is merely to do our rightful part in helping to win this war.

President Woodrow Wilson, President of the American Red Cross, says:

"I have today created within the Red Cross a war council to which will be entrusted the duty of responding to the extraordinary demands which the present war will make upon the services of the Red Cross, both in the field and in civilian relief.

The best way in which to impart the greatest efficiency and energy to the relief work which this war will entail will be to concentrate it in the hands of a single experienced organization which has been recognized by law and by international convention as the public instrumentality for such purposes.

Indeed such a concentration of administrative action in this matter seems to me absolutely necessary, and I hereby earnestly call upon all those who can contribute either great sums or small to the alleviation of the suffering and distress which must inevitably arise out of this fight for humanity and democracy to contribute to the Red Cross.

It will be one of the first and most necessary tasks of the new war council of the Red Cross to raise great sums of money for the support of the work to be done and done upon a great scale.

I hope that the response to their efforts will be a demonstration of the generosity of America and the power of genuine practical sympathy among our people that will command the admiration of the whole world."

(Statement by President Woodrow Wilson, issued May 10, 1917.)

Subscribe today. Don't wait for others to take the lead.

You know what the Red Cross is. You know what it is doing.

You know there has never been the slightest question of the honesty and efficiency with which Red Cross funds have been distributed or Red Cross affairs administered.

Husbands and wives should subscribe.

Children, too, should subscribe. The boy or girl who supports the Red Cross bears a part in this great national enterprise. In no better way can the boys and girls help their country.

Subscribe today. Do your "bit" by subscribing now and thus helping this city to do her "bit" to raise \$100,000,000 for the Red Cross!

EDITORIAL NOTE—It would seem that every one who has read this page ought immediately to fill in the coupon at the right and not only become a financial supporter of the Red Cross but also secure a dozen new subscribers. The Red Cross is endorsed by every newspaper, every business man, every religious institution, by physicians—in fact by everybody. It is, indeed, an honor to subscribe to the Red Cross.

PLAINVIEW EVENING HERALD.

"DO YOUR BIT" COUPON

AMERICAN  RED CROSS

Date

Please enroll my name as a subscriber to the American Red Cross. I enclose the sum of

therefor.

Name

Home Address

City and State

Make all checks payable to American Red Cross.