

We Want Your Grocery Business

And are making the closest prices possible, coupled with the most courteous treatment and promptest delivery.

You will find the very best goods, kept in the most sanitary manner. Why not give us a trial.

Price & Son
Sanitary Grocery
Successors to Plainview Produce Co.

Money to Loan at 3 per Cent

INVESTIGATE OUR PLAN

Our company loans money to build or to take up and extend Vendors' Lein Notes on terms easier than rent.

Reliable man wanted to represent company in Plainview.

Good Pay for right party.

SEE

H. L. MANLY
DISTRICT MANAGER FOR
GREAT WESTERN LOAN & BUILDING
ASSOCIATION
Room 14, Ware Hotel

Here's How to Make Easy MONEY

We are pleased to advise of the Big Reduction of J. I. Case Tractors, Threshers, Grand DeTour Disc Harrows and Plows.

We have just received a carload of Grand DeTour Disc Harrows and Plows.

Now we want you to come in and place your order promptly, and let us show you how you can make money with the J. I. Case Threshing Machinery.

With best wishes for your success.

Vaughn and Augspurger

Byworth League Program
Subject: Mission Study—"Home Life and Industry."
Leader—Miss Willie Young.
Devotional.
Scripture Lesson—Song
Bible—"Home Life and Industry."
Lecture.
Talk—"Individual Handicraft."
Hellen Walker.
Talk—"Peace and Protection, Then Progress."—Annie Wood Howell.
Talk—"Dining Out in Egypt."—Ruby Henderson.
Talk—"Estimates of Education."—Meta Allison.

Talk—"Traveling in the Near East."—Foster Henderson.
Talk—"The Gift of Nature."—Minnie Webb.
Talk—"The New Day and the Old Gospel."—Beatrice Smith.
New Perfection oil stoves just received at Riley Duff & Co.
E. R. Hart of Muleshoe was in town yesterday.
Percy W. Bones of Shamrock was here Monday.
Perch Swings at Riley Duff & Co's

CHURCHES

Revival Meeting at the Baptist Church
Dr. Perry F. Evans, Evangelist, and Mr. B. B. McKinney Song leader, will assist Pastor Harlan J. Matthews in a meeting to begin next Sunday, April 17th, and continue for fifteen days.

There men are remarkably successful evangelistic work and are artists in their line. Come and hear them. All Christians are asked to co-operate.

Everybody invited to attend.

Catholic Priest Held Services
Rev. Weber, the Catholic priest at Nazareth, held services at the Catholic church in Plainview Sunday.

Services at the Baptist Church
There were 501 in Sunday school. We want 1000 next Sunday. Let every one come early. A picture is to be taken of the Sunday school and you will want in.

The congregation at the morning hour was very large and attentive and at night when the pastor spoke on "Booze Sellers and Booze Drinkers" the house was crowded.

Mrs. Patty sang and Mr. Willard played a trumpet offertory at the morning service.

At night Mr. Burkett and Mrs. Watson gave a vocal duet and Miss Anna Reimers a vocal solo.

There were three additions to the church during the day, one by letter and two by baptism.

The revival meeting will begin next Sunday. Rev. Perry F. Evans and Mr. B. B. McKinney of Fort Worth will assist the pastor.

The Baylor College Choral Club will give a sacred concert at the church Sunday night, and every body invited. A rare treat in store for all who come. You must come early if you would get a seat.

HARLAN J. MATTHEWS, Pastor.

Episcopal Services
Rev. D. A. Sanford of Amarillo was here Sunday and held services at the Episcopal church.

First Christian Church
Pastor G. W. Davis has received a letter from J. B. Holmes, state superintendent of the Christian churches, congratulating him on the growth of the church since he began his pastorate here July 1. The membership has increased about 150 per cent.

There was a good attendance at services last Lord's Day, and at the morning service Miss Resanne Hulen sang, accompanied by Mrs. A. A. Beery.

Services next Sunday as usual. You are invited.

Resolutions Adopted by the First Baptist Church Last Sunday
Whereas, Rev. Harlan J. Matthews has just closed his first year's pastorate with the First Baptist church of Plainview, Texas, and,

Whereas, under his wise and efficient leadership every department of the church work has been thoroughly organized, unusual harmony prevails throughout the membership and the keenest interest is manifested as is evidenced by the large and enthusiastic growing congregations, also by the large number of additions to the church, and

Whereas, He always comes before his people with a message of logic and power, and as a shepherd of all and name, visiting in the homes, ministering to the sick, extending helpful sympathy to the needy and distressed, and

Whereas, as a citizen of the community he has not only opposed but has been out-spoken against every form of evil that had a tendency to demoralize our citizenship, and on the other hand has given his influence and support to every good measure.

Therefore be it resolved, that we the members of this church extend to him our sincerest gratitude for his coming to us and helpful service among us, also to his family whose coming has added material strength to our church.

Be it further resolved, that we assure him of a continuation of our deep and abiding interest and united support in every good work and work in the extension of the Kingdom at this place.

Girl's Auxiliary
The Girl's Auxiliary of the Baptist church (led by Mrs. S. W. Smith, met at the home of Katherine Saffle last Saturday afternoon. A very interesting and helpful program was rendered. The subject being, "Talent." Topics discussed under this subject were:

Time—Musette Sewell.
Opportunity—Louise Graves.
Personality—Faola Warren.
Ability—Thelma Randolph.
Possessions—Leola Sewell.
The Girl—Katherine Saffle.

After the business session a delightful salad course and ice tea were served by the hostess.

The Girl's Auxiliary will meet on the 23rd of April with Lillie Mae Leslie. The subject for this meeting will be "Stewardship."

Church of Christ Revival
Foy E. Wallace, Jr., Christian evangelist, and his singer, Mr. Tedelle, will begin a series of meetings at the Church of Christ Sunday morning at 11 o'clock and will continue ten or twelve days. Mr. Wal-

A Genuine Musical Treat

By Texans for Texans

Is what the Ray Blakemore Post of the American Legion offers Plainview and surrounding territory in presenting

Thirty-four young ladies skilled as choral singers and solo artists in a program that has a gripping appeal.

The Baylor Glee Club

Methodist Church Auditorium
Monday Night, April 18th

It goes without saying that the church will be packed and you will want to get your ticket early at the G.-C. Electric Co. Store to avoid disappointment.

Mr. and Mrs. McLaughlin were callers in Plainview Saturday.

Mr. and Mrs. Bass of near Whitfield are the parents of a boy, born last Wednesday.

Joyce Ooley came out Saturday to see her mother. Miss Joyce is attending school in Plainview.

Mr. and Mrs. Street of Lone Star was the guest of Mrs. W. C. Ooley Sunday.

Miss Flo Pullen is out again after a few days illness.

Norval Roper of Lockney was in our locality Sunday.

The tax assessor of Floydada was in this part last week taking assessments.

Mr. and Mrs. Karl Sammann visited in the Whitfield community Sunday.

C. R. Veigel was in Plainview Saturday on business.

H. Cliver was in Plainview Saturday.

There will be two more weeks of school here after this week.

Wheat is looking fine in this locality.

New Perfection oil stoves just received at Riley Duff's & Co.

FOR SALE—Lawn mower, grass cutter and fifty foot hose. Good shape. See Talbert, at Snell's Studio.

BANANAS
Plenty of ripe Bananas at 10c to 25c a dozen.

We are receiving fresh vegetables daily. Get our prices on groceries.

Northcutt Bros.
Successors to Chas. Boles

U. S. ARMY GOODS STORE
Ash Street, One Door North of Eastside Grocery

U. S. ARMY GOODS STORE
Ash Street, One Door North of Eastside Grocery

Jacobs Bros. Co.
THE ONE PRICE CASH STORE

AFTER EASTER SALE

ALL READY-TO-WEAR

Extra Special

This Week Only

Taffetas

Our entire stock Taffetas, in black, brown, grey, rose and navy for this week only

\$1.95

As the public is quick to respond to our Specials, we suggest you come early as this is an exceptional value.



Sale of Suits

Every suit greatly reduced from our low original prices.

PRINTZESS SUITS

as low as

\$22.50

Buy now—they will not be lower for months to come.

Sale of Dresses

Everyone says our Sale on Dresses is the biggest value giving event Plainview has ever seen.

Group No. 1 . . . **\$13.50**

Group No. 2 . . . **\$23.50**

Group No. 3 . . . **\$39.50**

Every dress in the store in one of these three groups.

SALE OF COATS

New ones coming in to replenish our stock.

Group No. 1 \$13.50. Group No. 2 \$23.50
Group No. 3 \$39.50

EXTRA SPECIAL THIS WEEK ONLY

Hinds Honey and Almond Cream, Splendox Coconut Shampoo. This week only **50c**

SALE OF CLOUSES

It has been years since such values have been offered. One group New Blouses values to \$12.50. Only **\$5.85**



Will Attend County Federation

A number of Plainview women will attend the semi-annual meeting of the County Federation of Woman's Clubs in Abernathy Saturday.

Practicians to Have Supper

Plainview council No. 489, meets in regular session at the Woodman

Hall Wednesday night, April 13. About twenty-five new members will be initiated, and a turkey supper will be served. T. B. Newcomb, district manager, will be present, and a large attendance is expected.

Baylor College Glee Club

Has Thirty-Two Members

The Baylor College Glee club from Elton will be here next Sunday and Monday. They will give a recital at the Baptist church Sunday night, and a concert at the Methodist church Monday night, for the benefit of the American Legion Post.

The club consists of thirty-two young lady students of the college, under the direction of Mrs. Allie Coleman Pierce, and is a very popular musical organization. We have a letter from a Plainview girl who heard them at Coleman one night last week, and she praised their work very much. The organization is composed of the following girls:

First Soprano—Gladys Jones, Kathryn Jones, Luene Keeling, DeWitt Ludwick, Christine Donaho, Mozelle Wells, Belle Gainer, Edith Crowder, Beulah Stone.

Second Soprano—Roberta Morgan, Mildred Fort, Barbara Brown, Dorothy Dunklin, Faye Taylor, Helen Whitener, Lucile Garrison.

First Alto—Hazel Sturgeon, Alma Williams, Fannie Harrell, Myre DeWitt, Eddie Connell, Edwina Blackwell.

Second Alto—Olive Chaffee, Faye Wilbanks, Mabel Moore, Glen Baldridge, Mary Kendricks, Jennie Strendel.

Accompanist, Miss Verna McMahon Pianist, Miss Virginia Wiley. Flutist, Miss Beatrice Doyle. Reader, Miss Cleo Dawson.

Recital at Wayland College

A piano recital by Miss Johnnie Reaves, pupil of Miss Lorraine Water, assisted by Miss Ethel Shields, reader, pupil of Miss Alby Ray Smith, will be given at Wayland college Friday evening.

The public is invited to attend.

Announcement

The Parent-Teachers' Association will meet Friday afternoon at 3 o'clock, at the high school auditorium.

Dr. Nunn Again Contributes

To Wayland College Library
At the meeting of the board of trustees of Wayland Baptist college last week Dr. J. E. Nunn of Amarillo announced another contribution of \$500 to the college library funds. Several years ago Dr. Nunn contributed \$1,000 to the library and last year \$500.

J. H. Haun and

Miss Fleda Burt marry
Mrs. J. N. Haun and Miss Fleda Burt were married Saturday night at Hale Center, Rev. G. H. Bryant performing the ceremony. Both live in the Happy Union community, south of Plainview.

He is a well known farmer and she has been teacher in the Happy Union school for several years. They are well known and popular people, and have many friends over the county who wish for them much happiness and prosperity.

It Was This Tat

One fellow can always tell you how you can run your own business best. This idea was carried out at the Kiwanis luncheon Friday at noon, when Ray Knoohuizen, an insurance man, had for his subject "What I would do if I were an Undertaker," and Marvin Garner, an undertaker, had for his topic "What I

would do if I were an Insurance Man." Each landed on the other some heavy blows, much to the interest of the other Kiwanis present. However, Knoohuizen got the best of it, for in the attendance drawing, he drew the \$5 gold piece, given by Cashier Fritz of the Third National Bank, for like as a cat when thrown out of a tree always lands on all four feet, Knoohuizen always "carries home the bacon."

Sidney Miller, chairman of the publicity committee for the spring trade excursion, told of the plans that are being made for the greatest excursion yet pulled off and asked the co-operation of the Kiwanis club. Mrs. Arilla Peterson sang two solos, accompanied by Miss Lorraine Walker.

Mrs. W. E. Armstrong Is Librarian

Plainview Public Library
At the monthly meeting of the public library board, held Wednesday, Mrs. W. E. Armstrong was elected librarian for the year beginning May 1st, and will have charge of the library. The present schedule of days when the library is open will be continued.

Mrs. Ben Smith Entertains

Wednesday Bridge Club
Mrs. Ben Smith was hostess Wednesday afternoon to the Wednesday Bridge Club. Mrs. Chas. Saigling won high score for the members and Mrs. Carl Donohoo for the guests. At night Mr. and Mrs. Smith en-

CLOTHCRAFT

"7132"
Brown Serge Special

A good old standby, this handsome serge. Lovers of brown say this shade is the most attractive for clothing they've ever found. Rich in color, looks and quality, it makes a fit companion to the select clothing group known as Clothcraft Serge Specials. And service—even if you had to pay as much for one of these special serges as for another fabric, it would cost you less because it would wear longer. When you come to look for new Clothcraft clothes, don't say "suit"—say "serge."

The best clothing value in America today.

CLOTHCRAFT SERGE SPECIALS

as low as **\$34.50**

JACOBS BROS. CO.

Will Adopt Cash System

On and after the fifteenth day of April we will adopt a strictly cash system, and positively no goods will be sold on credit. Under the present margin for which groceries are sold we must use every economy possible, and cannot afford to carry accounts and foot the cost of collections.

By so doing we will be better able to serve you and give you the very lowest prices.

We want your business, and will appreciate it.

Zeigler's Grocery

Phone 676 Northside Square

tertained in honor of Mrs. John J. Dowden went to Petersburg Wednesday afternoon and met with a number of women of that place and helped organize the Petersburg Community Club, the officers of which are given in the Petersburg correspondence in another column.

Browning Club

The Browning club will meet with Mrs. D. H. Collier the fourth instead of the third Saturday afternoon in this month, at 3 o'clock.

"Twelve Old Made" At

High School Tonight

A home talent play of one act will be given at the high school auditorium tonight. The cast of characters include the following persons: Mrs. J. K. Clements, Mrs. W. A. Fite, Mrs. C. H. Buttolph, Mrs. J. C. King, Mrs. W. F. Brooks, Mrs. L. D. Griffin, Miss Pearl Lawrence, Mrs. W. E. Jones, Miss Virge Dodson, Mrs. H. J. Matthews, Mrs. C. F. Vincent, Mrs. Barrie, Rushing, Mrs. E. E. Warren, Miss L. A. Miller, Paul Flake, Jake Burkett, Fayola Warren.

The play was given under the direction of Mrs. Robinson, expression teacher.

Organized Petersburg Community Club
Messrs. M. E. Griffin, N. E. McComas, W. E. Armstrong and Will

Stant Rhea Marries

Widow from Kentucky
Mr. Stant Rhea and Mrs. Florence Royal were married in Floydada this afternoon. They returned to Plainview and a dinner was given them by Mr. and Mrs. Geo. Gouley at the Busy Bee Cafe at 4 o'clock.
Mr. Rhea is a pioneer ranchman of Hale county and owns an eight-section ranch in this county. The bride is a Kentucky woman and has been here visiting Mrs. Gouley. The news joins with their many friends in wishing them a very happy life.

We have several Columbia photographs and a lot of records to trade. Write to us at Zeigler's Grocery.

Ray Bruner of Hereford was here yesterday.

Mrs. M. E. Sanders of Corsicana is registered at the Ware Hotel.

New Perfumery at eleven received at Riley Duff's & Co.

R. P. HAIR'S CASH GROCERY

OLTON, TEXAS

Chum Salmon	2 for 25c
Story Book Corn	2 for 25c
No. 2 Tomatoes	2 for 25c
No. 2 1-2 Tomatoes	2 for 35c
No. 2 1-2 Hominy	2 for 25c
No. 2 1-2 Kraut	2 for 35c
No. 2 1-2 Loganberries	35c
No. 2 1-2 Table Peaches	35c
No. 2 1-2 Table Pears	40c
Gallon Pears	90c
Gallon Peaches	90c
Gallon Apricots	90c
Gallon Blackberries	\$1.10
Gallon Loganberries	\$1.25
3 lbs. Cheek & Neal Premium Coffee	\$1.00
3 lbs. Wapco Coffee	\$1.00
3 lbs. White Swan Coffee	\$1.60
3 lbs. Maxwell House Coffee	\$1.25
1 lb. Maxwell House Coffee	45c
1 lb. Golden Blend Coffee	30c
3 lb. Best Peaberry Coffee	\$1.00
3 lb. Golden Oil Cans	\$1.25
No. 2 Tubs	\$1.50
Brass King Wash Board	75c

We are not making special prices, but as the market declines we are the first to give it to the trade. We Sell Strictly for Cash, is the reason we can make you such close prices.

WHY BUY MORE when you can get it in Olton at lowest prices?

HAIR'S CASH GROCERY

OLTON, TEXAS

For Want of a Horseshoe Nail
A Kingdom Was Lost
For the Want of Nail Insurance
A Crop is Lost

Protect your crops against loss.

Our companies advise **All Losses Will Be Paid in the Field.**

Rates 11 per cent Cash or Note. Note due Oct. 1, 1921 without interest.

We give prompt efficient service and will appreciate your business. Consult us before you insure.

O. T. HALLEY and DICK GROVES
Room 37 Grant Bldg. Telephone 518
PLAINVIEW, TEXAS

We Have Bargains in
Practically All Sizes of
Used Casings

Good for several thousand miles.

**McGlasson-Armstrong
Rubber Co.**

S. A. Whitesides & Son

**Welding and Machine
Shop**

**All Kinds of Machine Work
Neatly Done**

**Auto, Truck and Tractor
Repairing**

Plainview, Texas

PLANTING TIME

For Honeysuckle, Trumpet Vine, Silk Vine, Boston Ivy, Englemann Ivy, Roses of all kinds, Arbovitae (American, Golden Ball, Juniper, Red), Cedar, Peramidical and Rose-dale). All kinds of Flowering Shrubs, Day Lilies, Iris and King Humbert Cannas.

**Full Line of Nursery Stock—Fruit and Shade
Trees**

Come out and see us dig them up for you.

PLAINVIEW NURSERY

**TEXAS CAN BE DIVIDED
INTO FIVE REGULAR STATES**

INTERESTING FACTS THAT FEW
CITIZENS OF THE STATE ARE
ACQUAINTED WITH

By Silliman Evans
Division of Texas into two States, one to be known as the State of West Texas, can be brought about under the treaty provisions under which Texas was admitted to the Federal Union, but the process will be long and tedious in performance. It also will be fraught with many constitutional questions, and will even involve international law, inasmuch as the treaty of 1845, under which Texas came into the United States of America as a state, is a treaty duly executed between two independent republics—the United States of America and the Republic of Texas.

It is upon the basis of his treaty that the people of West Texas would endeavor to get stathood.

Treaty of 1845
Although the treaty was not written by diplomats sitting in conference, it is known as the treaty under which the Republic of Texas became a state in the American Union. The treaty is a point resolution adopted by the Constitution of the United States February 28, 1845, and it was approved by President Polk, whose election came after a campaign in which the annexation of Texas was one of the principal issues and during which Polk advocated annexation, on March 1. The terms of the treaty were agreed to by the Congress of Texas June 18, and by a convention at Austin on July 4. Thus, the American Independence Day has a dual meaning to Texas.

Division of Texas is discussed in Section Third, of Article Two of that resolution. That section follows:

"Third—New states of convenient size, not exceeding four in number, in addition to said State of Texas, and having sufficient population, may hereafter, by consent of said state, be formed out of the territory thereof, which shall be entitled to admission under the provisions of the Federal Constitution. And such states as may be formed out of that portion of said territory lying south of thirty-six degrees thirty minutes north latitude, commonly known as the Missouri compromise line, shall be admitted into the Union with or without slavery, as the people of the state asking admission may desire. And in such state or states as shall be formed out of said territory north of said Missouri compromise line, slavery, or involuntary servitude, (except for crime), shall be prohibited."

Two Issues Presented

The outstanding issues presented in this article, in regard to the division of Texas, are two: First, that the division of Texas may be brought about only by the consent of the state and second that the division of the state and the admission of the new state into the Union, must be "under the provisions of the Federal Constitution."

"By the consent of said State" is a broad term, and it involves either legislative or suffrage consent. Either a joint resolution, adopted by both branches of the Texas Legislature, authorizing the state, or a vote of the people for the division of the state, will be necessary.

Admission of states into the Federal Union is discussed in the Federal Constitution in the following language:

"Admission and formation of new states: New states may be admitted by Congress into the Union; but no new states shall be formed or erected within the jurisdiction of any other state; nor any other state be formed by the jurisdiction of two or more states, or parts of states, without the consent of the legislature of the states concerned as well as of the congress."

Clause May Prohibit

The clause "but no new state shall be formed within the jurisdiction of any other state" stands separate and to itself as a part of the section quoted. The semicolon is important, and in any legal controversy which may result from any sort of a division issue the semicolon will play probably a determining part. Inasmuch as the semicolon makes the clause just quoted a separate one, and by its terms an inhibitive provision of the Constitution, rather than one of a number of qualifying clauses to the first clause of the section, it may be construed to mean that once a state is admitted into the Union its boundaries are inviolable and that in fact, "no new state shall be formed or erected within the jurisdiction of any state."

The fact remains, however, that Texas was an independent republic and gave up its absolute sovereignty, submitting to that of the United States, for such division. The treaty provides for such division. The question of whether the Constitution can be amended by treaty is beside the point. If the treaty is valid and Texas actually a part of the Union in law as well as in fact, the provision for division is valid.

The question of whether the phrase is separate or is to read in relation to the phrase "without the consent of the legislature of the states concerned as well as congress," is really of no practical importance so far as the necessity of obtaining the consent of the legislature and of congress is concerned. It is the prevailing competent opinion that, whether the phrase stands alone or not, it would

be necessary to obtain the consent of both to divide the state.

Fight for Admission

Texas applied for admission into the Union in August, 1837, and during a special session of congress beginning in the following month, Wm. S. Preston of South Carolina, introduced in the senate a resolution admitting Texas into the Union. It was tabled by a vote of 24 to 14. From that time until the annexation was accomplished in 1845, the subject became a political issue.

The slavery question was involved the North opposing the addition of Texas because it would increase the extent of slave territory, Texas having permitted slavery within its bor-

Ford

THE UNIVERSAL CAR

"THE FORDSON AT WORK"

A mighty valuable booklet just issued by the Ford Motor Company. It is yours for the asking. Drop in and get one or drop a card or letter and we will mail you a copy free.

This book is not what the Ford Motor Company has to say about the Fordson tractor, but what the tens of thousands of users have to say. Get the book! It is yours for the asking. Keep in mind the fact that behind every Fordson tractor are all the resources of the great Ford Motor Company, likewise that reliable "Ford After-Service" which assures the keeping of the tractor in working order every day in the year. Remember also that the Fordson tractor, like the Ford car, is simplicity itself in design and construction; easy to understand and easy to operate. Come in and let us tell you more about it. It is more important to the farmer today than anything else.

The Age of Machine Power on the Farm is no longer a matter of speculation; it is here—an established fact. It is the latest advanced step civilization has taken. It comes to the farmer with the full promise to lift the great burden or drudgery and wearisome, wearing-out toil from the muscle of man and carrying them with much more profit by power of machinery, with the result that larger production, more comfort and greater wealth will come to the farm homes wherever the Fordson is employed. Come in and talk it over.

L. P. Barker Co.

Eggs Stored in East

Hope for any considerable rise in the price of eggs cannot reasonably be expected this year, if information received this week by I. H. Spratt from Swift & Company is correct. According to this information the stock of eggs in cold storage on March 30, 1921, at Chicago, New York, Boston and Philadelphia amounted to the stupendous total of 679,516 cases. On the same date in 1920 there were only 4,319 cases in storage at the same points.

An estimated total for April 1921, shows 1,000,000 cases in cold storage, at against 121,733 cases in April of last year.—Hereford Brand.

Porch Swings at Riley Duff & Co's.

**DODGE BROTHERS
4 DOOR SEDAN**

It attracts especially those who are inclined to look for beauty combined with comfort and economy.

This is evidenced by the astonishing number of women who own and drive Dodge Brothers 4 Door Sedan.

The gasoline consumption is unusually low
The tire mileage is unusually high

CARTER-WHITE MOTOR CO.

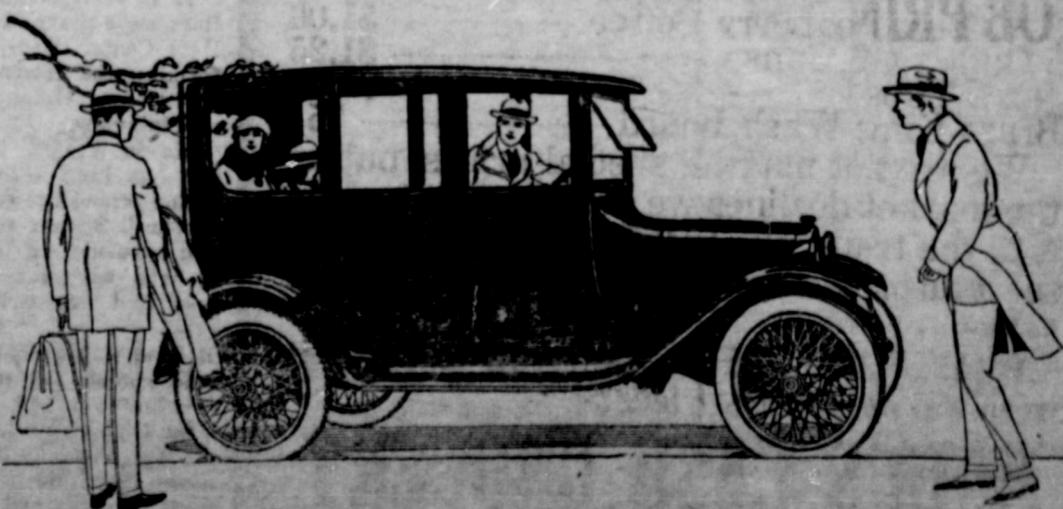

Congress Met Yesterday
The special session of congress convened yesterday. It is dominated by an overwhelming republican majority. There is hardly a congressman from outside of the South. It pays to advertise in the News

IT ISN'T
GETTING WHAT
WE WANT,
THAT KEEPS US
HUSTLING.
IT'S GETTING
WHAT OUR
CUSTOMERS
WANT.

The Plainview Mercantile Company

The Store With the Merchandise at the Right Price

THE
PLAINVIEW
MERCANTILE
COMPANY
The Store for All
the People.
The Store the
People are
Building

ONE JOB OF

SPECIAL

Men's Dress Hats.
The Mallory Make
\$5.00 Hats - \$2.75
\$6.00 Hats - \$3.50
\$7.00 Hats - \$3.75
\$8.00 Hats - \$4.50

SPECIAL

Boys' Blouses
Tom Sawyer.
Brand
\$1.50 values -- 85c
\$2.00 values -- 99c
\$2.50 values \$1.25

SPECIAL

100 Pair Men's
Work Gloves
Regular \$2.00
Grades, now only
\$1.00

SPECIAL

One Lot Men's
\$2.50 Dress Shirts
Sizes 14 to 17.
Now only
\$1.25

SPECIAL

One Lot of
Boys' Khaki
Color Rompers
Regular \$1.25
Grades, now only
50c

SPECIAL

One lot of
Boys' Pants
Age 10 to 16.
Regular \$1.25.
Now only

75c

Staple Goods NEEDS EVERY DAY OF LIFE.

36 inch Starchless Bleached
Domestic at only -- 17 1-2c
36-inch Unbleached smooth
finish Domestic -- 15c
36-inch Springtime Bleach-
ed Mull -- 25c
27-inch Erie Shirting Mad-
ras, only -- 20c
27-inch Fancy Dress Ging-
ham, in solid, plaid and
stripe patterns, -- 18c
25-inch Economy Percale,
stripe and solid patterns,
only -- 15c
36-inch Starchless Percale,
in stripes and Polka Dots
only -- 20c to 25c
8-4 Sterling Bleached Sheet
ing at only -- 49c
9-4 only -- 52c
10-4 only -- 57c
72x90 Economy Sheets \$1.35

NEW JERSEY SILK PETTICOATS

New colors and combina-
tions. Prices
\$4.00 to \$14.50

NEW SILK UNDERWEAR

The Vanity Fair and The
Dove Brands.



NEW KNIT UNION SUITS
Season's new values. Prices
75c, 90c, \$1.00 and up to \$2.50

Infants Wear Department

Featuring the early Spring
and Summer garments:
Caps, Bootees, Socks, Knit
and Muslin. Underwear,
Ratlers, Comb and Brush
Sets. Specially priced.

Women's Ready-to-Wear



The Spring Coats, The
Spring Coat Suits, The Silk
Dresses, The Organdy and
all Summer Dresses, The
Blouses, The Skirts and ev-
ery Garment you need to
dress you out for the new
season, of such stunning
styles and makes as Bettie
Wales, Peggie Paige, Flan-
ders, houses of resource to
which our customers can
look with pride for origin-
ality in design and reliabil-
ity in quality season after
season.

New garments just in and
now in our show room.

Our Millinery Department

Second to none anywhere
in this section.
New style creations from
The Vogue, The Fisk, and
The Elzee. No two alike,
and new things arrive most
everyday.



THREE SPECIALS THIS WEEK

Choice of one lot for
\$3.50
includes values up to \$5.00.
Choice of one lot for
\$5.00
includes values up to \$7.50.
Choice of One Lot for
\$7.50
includes values up to \$10.00.

Men's and Boys' Furnishings

The season's New Tog-
gery.

KUPPENHEIMER

Good Clothes for Men and
Young Men.

S. M. & S. New York Made
Suits for Young Men and
Boys.



Stetson and Mallory Hats,
the new spring shades and
shapes, specially priced.

Men's Straw Hats, Men's
New Panamas.



Men's Manhattan Shirts,
new spring colors and prices

The New Cooper Klosed
Krotch Underwear.



Stacy Adams Fine Shoes.
W. L. Douglas Dress Shoes
The Steadfast Dress Shoes

Boys' Tom Sawyer Shirts
and Blouses.

Boys' Tom Sawyer Wash
Suits in Rompers, Play
Suits and the real Dress
garment.

Boys' Billiken Shoes.

Boys' Wear Pledge All-
Wool Dress Suits.

Boys' Guaranteed Cadet
Hose.

Boys' Monarch and Coop-
er Underwear.

The Plainview Mercantile Company

Burns & Pierce, Props.

SPECIAL

200 Pair Ladies'
Black Silk Hose,
Buster Brown
Brand at only

\$1.24

SPECIAL

100 Pair Number
9051 Black Silk
Hose at only

\$1.28

SPECIAL

50 Pair Regular
\$3.50 Black Silk
Hose at only

\$1.89

SPECIAL

920 Line
Women's Silk
Hose, The Cadet
Brand, only

\$2.00

SPECIAL

One lot of
Phoenix Pure
Thread Silk Hose
Now only

\$1.50

SPECIAL

500 Yards
Heavy Cowboy
Shirting at
Per Yard

20c