

# Sweetwater Daily Reporter

VOLUME III.

SWEETWATER, TEXAS, SUNDAY, AUGUST 13, 1922.

NO. 166.

## FISHER COUNTY FARMERS GIVE

Sweetwater Striking Shopmen Receive Truckload Of Produce From Rotan.

MERCHANTS DONATE SUM \$194.05

Joint Meeting Of Shopcrafts Union And Farm Labor Union Is Held At Roby.

A well attended meeting of the Fisher County Farm Labor Union was held at Roby Saturday with representatives from Jones County and also a representation from the Sweetwater Shopcrafts Union now on strike.

The meeting was addressed by State Organizer J. L. Richardson and also by John Ford from Sweetwater. Judge Ford in his address touched upon the issues involved in the shopmen's strike, citing a dissenting opinion of the Railroad Labor Board as follows:

"The rates of pay established under this decision are not based upon the human needs of the hundreds of thousands of families involved. They are insufficient to provide these families with the absolute essentials. The earnings of this large group of railroad workers will not provide the father of a family with as much food as is allowed convicts in Cook County, Illinois, jail."

The men who attended from Sweetwater included in addition to Judge Ford, Ray Smith, H. P. Springer, Day, Faight, C. E. Hailie, E. W. Gill, Jasper M. Daniel, Joe Turner, Andy Lowrey, B. D. Moore.

A truck-load of produce, estimated to be worth nearly \$200 was donated Sweetwater strikers, arriving here the latter part of the week from Rotan. The contents consisting of potatoes, fryers, onions and other items were contributed by the following members of the Farm Labor Union of Fisher County:

Lon Masters, Walter Grimes, Mrs. Thibod, Mrs. Box, W. B. Royalty, T. J. Roney, J. C. Odum, J. H. Roney, M. L. Royalty, R. B. Royalty, J. W. McCombs, H. B. Rivers, J. M. Benton, Mrs. R. B. Royalty, J. G. Royalty, Lenard McCombs, M. Morgan, J. E. Williams, M. O. Standard, L. W. Butler, A. B. Terrell, E. H. Chandler, M. R. Chandler, all Fisher County farmers.

In addition to that a total of \$194.05 has been contributed in cash and merchandise by Sweetwater merchants, as follows:

Star Market \$5 meat; Wade Bros. \$5 meat; Roy Hardware \$5 meat; Freeze and Elliott \$5 meat; Simon O. Keefe \$5 groceries; C. L. Freeman \$3 groceries; J. Wagner \$2.50 groceries; W. H. Stamps \$3 groceries; Quick Service Gro. \$5 groceries; Webb and Caskey \$5 groceries; Carr Gro. \$3 groceries; Witt and Brown \$5 groceries; J. P. Bishop \$2.50 groceries; Norton and Armstrong \$4 groceries; Horace Heath \$2 groceries; Max Berman \$5 groceries; Glass Gro. \$5 groceries; F. Gintburg \$3 groceries; Ivan Isabell \$2 M. D. Willis \$2; Pence Bros. \$1; E. E. Roy \$2; C. C. Rogers \$2; L. Dunlap \$1; S. L. Edwards \$2; J. B. Hawkins \$2; Globe Tailor \$1; W. R. (Buck) Johnson \$1; Mark Muagrove \$1; Corbett and Hubbard \$2.50; Paul B. Sorrenson \$5; Bowen Drug Co. \$2.50; Tom Price Shoe Shop \$2.50; Reovis \$5; Prim Nettle Store \$1; W. N. Crosswhite \$2; Ely and Williams \$1; W. S. Cundiff \$2; Wade Bartlett \$2; V. B. Thomas \$2; Louie Hardy \$5; Milton Pate \$1.00; Wade (Harber) \$5; L. L. Ammons 2.50; H. L. Hearne \$1; Cash \$2; Higginbotham Bartlett \$5; Cash \$2.50; M. G. Cooper \$15; McCord Bros. \$1; Carter Hardware Co. \$1; Gray Lumber Co. \$2.50; Burton Lingo Co. \$5; L. D. Galbreath \$1; Sweetwater Laundry \$3; W. M. Barbee \$2.50; Jack Yarbrough \$2.50; Cowan and Tidwell \$5; Sweetwater Dry Goods Co. \$5; Hubbard's Dry Goods \$5; Chesley Dry Goods \$5; Stiles & Allen \$5; M. J. Vaughn \$2.50; Wright Furniture Co. \$5.

There are some 35 men, 28 of them with families on strike, in Sweetwater. The donations were divided among them. These men are also eligible to strike benefit from the central funds of the organization.

## MAY BE MISSING BANKER.

By The United Press. LAREDO, Aug. 12.—A man said to be Edwin F. Morse, who is wanted in Denver on a charge of absconding with \$75,000 from the International Trust Company there last August, was arrested here a she crossed the Rio Grande River from the Mexican side. He agreed to waive extradition.

## FIRST BALE AT COLEMAN

Special To The Reporter. COLEMAN, Texas, August 11.—Coleman received her first bale of 1922 cotton early this morning. It was brought in by Mr. R. M. Baggott who farms near Leady, this county and was ginned by the J. S. Rogers gin, weighing 445 pounds. Will Cockran, a local cotton buyer, bought the bale at midday. A premium was paid Mr. Baggott, paying \$101.00 and was classed Baggott. Our first bale of 1922 cotton was received here on August 4, just a week earlier than this.

Mr. and Mrs. Bryon Bucks have gone to Coleman to spend his vacation.

## THE WEATHER REPORT.

Palm Sunday: partly cloudy; somewhat cooler.

## ORIENT TAX CUT

City Commission Recommends Board Of Equalization Which Begins On Monday.

Reduction of the valuation of the Orient railway in the city of Sweetwater to \$100 per mile was recommended by the City Commission at a called meeting Saturday morning. The recommendation was made to the Board of Equalization which begins work Monday on city property valuations.

The City Board of Equalization consists of Mose Newman, J. H. Shell and George Willis.

## HOTEL SHOOTING PROBABLY FATAL

Howard Johnson Of Dallas Victim Of Revolver Episode In Family Row—Father And Step-Father Concerned

## TWO MEN RELEASED ON BOND

Wounded Man May Be Subject To Charge Of Transporting Girl For Unlawful Purpose.

By The United Press.

DALLAS, Aug. 12.—Howard Johnson, 28, and a musician of Dallas, is in a sanitarium here, probably fatally wounded with seven bullet wounds, as the result of a shooting in a local hotel Saturday afternoon, caused by domestic affairs.

C. T. Harp of Rockwall and J. E. Hamilton a Waxahachie druggist, were released on \$5,000 bond following a statement by Harp admitting shooting Johnson because the latter had ruined his daughter.

The girl is also a step-daughter of Hamilton. She left home recently, and following a search, was located in Dallas living with Johnson. Both fathers came here and the shooting followed.

Johnson has been separated from his wife for some time, but she rushed to the hospital when she heard the news of the shooting. Johnson had been arrested a week ago on a charge of transporting the girl from Waxahachie. This case is pending.

## ON TO GALVESTON

Loraine And Local Lodge Delegates Leave For Encampment On A Special Train.

Delegates from the local and Loraine W. O. W. lodges left Sweetwater Saturday afternoon for Galveston where they will attend the encampment of the W. O. W. lodge there August 14-15.

The delegates from this district are under the command of Colonel J. H. Simms of Sweetwater. The party left on a special car and another special car bearing fifty delegates to the convention from Amarillo joined the train here.

This encampment is the first that has been held since 1916. Approximately 3,200 members were present at the last encampment of the organization. The attendance this year cannot be estimated.

## THE COTTON MARKET.

### NEW YORK COTTON.

	Op'n	High	Low	Close	Close
Oct.	21.18	21.28	20.80	20.80	21.15
Dec.	21.20	21.28	20.75	20.45	21.15

### NEW ORLEANS COTTON.

	Op'n	High	Low	Close	Close
Oct.	20.78	20.92	20.45	20.45	20.80
Dec.	20.70	20.83	20.36	20.37	20.70

### SPOT COTTON, MIDDLING BASIS

	Today's Close	Yest'rs Close
New York	21.05	21.40
New Orleans	21.13	21.13
Dallas	20.50	20.80
Galveston	21.00	21.40
Sweetwater	20.95	20.40

### CHICAGO GRAIN.

	Today's Close	Yest'rs Close
Wheat—		
Sept.	1.04	1.04
Oct.	1.03	1.04
Nov.	1.02	1.04
Dec.	1.01	1.04
Jan.	1.00	1.04
Feb.	0.99	1.04
Mar.	0.98	1.04
Apr.	0.97	1.04
May	0.96	1.04
June	0.95	1.04
July	0.94	1.04
Aug.	0.93	1.04
Sept.	0.92	1.04
Oct.	0.91	1.04
Nov.	0.90	1.04
Dec.	0.89	1.04
Jan.	0.88	1.04
Feb.	0.87	1.04
Mar.	0.86	1.04
Apr.	0.85	1.04
May	0.84	1.04
June	0.83	1.04
July	0.82	1.04
Aug.	0.81	1.04
Sept.	0.80	1.04
Oct.	0.79	1.04
Nov.	0.78	1.04
Dec.	0.77	1.04
Jan.	0.76	1.04
Feb.	0.75	1.04
Mar.	0.74	1.04
Apr.	0.73	1.04
May	0.72	1.04
June	0.71	1.04
July	0.70	1.04
Aug.	0.69	1.04
Sept.	0.68	1.04
Oct.	0.67	1.04
Nov.	0.66	1.04
Dec.	0.65	1.04
Jan.	0.64	1.04
Feb.	0.63	1.04
Mar.	0.62	1.04
Apr.	0.61	1.04
May	0.60	1.04
June	0.59	1.04
July	0.58	1.04
Aug.	0.57	1.04
Sept.	0.56	1.04
Oct.	0.55	1.04
Nov.	0.54	1.04
Dec.	0.53	1.04
Jan.	0.52	1.04
Feb.	0.51	1.04
Mar.	0.50	1.04
Apr.	0.49	1.04
May	0.48	1.04
June	0.47	1.04
July	0.46	1.04
Aug.	0.45	1.04
Sept.	0.44	1.04
Oct.	0.43	1.04
Nov.	0.42	1.04
Dec.	0.41	1.04
Jan.	0.40	1.04
Feb.	0.39	1.04
Mar.	0.38	1.04
Apr.	0.37	1.04
May	0.36	1.04
June	0.35	1.04
July	0.34	1.04
Aug.	0.33	1.04
Sept.	0.32	1.04
Oct.	0.31	1.04
Nov.	0.30	1.04
Dec.	0.29	1.04
Jan.	0.28	1.04
Feb.	0.27	1.04
Mar.	0.26	1.04
Apr.	0.25	1.04
May	0.24	1.04
June	0.23	1.04
July	0.22	1.04
Aug.	0.21	1.04
Sept.	0.20	1.04
Oct.	0.19	1.04
Nov.	0.18	1.04
Dec.	0.17	1.04
Jan.	0.16	1.04
Feb.	0.15	1.04
Mar.	0.14	1.04
Apr.	0.13	1.04
May	0.12	1.04
June	0.11	1.04
July	0.10	1.04
Aug.	0.09	1.04
Sept.	0.08	1.04
Oct.	0.07	1.04
Nov.	0.06	1.04
Dec.	0.05	1.04
Jan.	0.04	1.04
Feb.	0.03	1.04
Mar.	0.02	1.04
Apr.	0.01	1.04
May	0.00	1.04
June	0.00	1.04
July	0.00	1.04
Aug.	0.00	1.04
Sept.	0.00	1.04
Oct.	0.00	1.04
Nov.	0.00	1.04
Dec.	0.00	1.04
Jan.	0.00	1.04
Feb.	0.00	1.04
Mar.	0.00	1.04
Apr.	0.00	1.04
May	0.00	1.04
June	0.00	1.04
July	0.00	1.04
Aug.	0.00	1.04
Sept.	0.00	1.04
Oct.	0.00	1.04
Nov.	0.00	1.04
Dec.	0.00	1.04
Jan.	0.00	1.04
Feb.	0.00	1.04
Mar.	0.00	1.04
Apr.	0.00	1.04
May	0.00	1.04
June	0.00	1.04
July	0.00	1.04
Aug.	0.00	1.04
Sept.	0.00	1.04
Oct.	0.00	1.04
Nov.	0.00	1.04
Dec.	0.00	1.04
Jan.	0.00	1.04
Feb.	0.00	1.04
Mar.	0.00	1.04
Apr.	0.00	1.04
May	0.00	1.04
June	0.00	1.04
July	0.00	1.04
Aug.	0.00	1.04
Sept.	0.00	1.04
Oct.	0.00	1.04
Nov.	0.00	1.04
Dec.	0.00	1.04
Jan.	0.00	1.04
Feb.	0.00	1.04
Mar.	0.00	1.04
Apr.	0.00	1.04
May	0.00	1.04
June	0.00	1.04
July	0.00	1.04
Aug.	0.00	1.04
Sept.	0.00	1.04
Oct.	0.00	1.04
Nov.	0.00	1.04
Dec.	0.00	1.04
Jan.	0.00	1.04
Feb.	0.00	1.04
Mar.	0.00	1.04
Apr.	0.00	1.04
May	0.00	1.04
June	0.00	1.04
July	0.00	1.04
Aug.	0.00	1.04
Sept.	0.00	1.04
Oct.	0.00	1.04
Nov.	0.00	1.04
Dec.	0.00	1.04
Jan.	0.00	1.04
Feb.	0.00	1.04
Mar.	0.00	1.04
Apr.	0.00	1.04
May	0.00	1.04
June	0.00	1.04
July	0.00	1.04
Aug.	0.00	1.04
Sept.	0.00	1.04
Oct.	0.00	1.04
Nov.	0.00	1.04
Dec.	0.00	1.04
Jan.	0.00	1.04
Feb.	0.00	1.04
Mar.	0.00	1.04
Apr.	0.00	1.04
May	0.00	1.04
June	0.00	1.04
July	0.00	1.04
Aug.	0.00	1.04
Sept.	0.00	1.04
Oct.	0.00	1.04
Nov.	0.00	1.04
Dec.	0.00	1.04
Jan.	0.00	1.04
Feb.	0.00	1.04
Mar.	0.00	1.04
Apr.	0.00	1.04
May	0.00	1.04
June	0.00	1.04
July	0.00	1.04
Aug.	0.00	1.04
Sept.	0.00	1.04
Oct.	0.00	1.04
Nov.	0.00	1.04
Dec.	0.00	1.04
Jan.	0.00	1.04
Feb.	0.00	1.04
Mar.	0.00	1.04
Apr.	0.00	1.04
May	0.00	1.04
June	0.00	1.04
July	0.00	1.04
Aug.	0.00	1.04
Sept.	0.00	1.04
Oct.	0.00	1.04
Nov.	0.00	1.04
Dec.	0.00	1.04
Jan.	0.00	1.04
Feb.	0.00	1.04
Mar.	0.00	1.04
Apr.	0.00	1.04
May	0.00	1.04
June	0.00	1.04
July	0.00	1.04
Aug.	0.00	1.04
Sept.	0.00	1.04
Oct.	0.00	1.04
Nov.	0.00	1.04
Dec.	0.00	1.04
Jan.	0.00	1.04
Feb.	0.00	1.04
Mar.	0.00	1.04
Apr.	0.00	1.04
May	0.00	1.04
June	0.00	1.04
July	0.00	1.04
Aug.	0.00	1.04
Sept.	0.00	1.04
Oct.	0.00	1.04
Nov.	0.00	1.04
Dec.	0.00	1.04
Jan.	0.00	1.04
Feb.	0.00	1.04
Mar.	0.00	1.04
Apr.	0.00	1.04
May	0.00	1.04
June	0.00	1.04
July	0.00	1.04
Aug.	0.00	1.04
Sept.	0.00	1.04
Oct.	0.00	1.04
Nov.	0.00	1.04
Dec.	0.00	1.04
Jan.	0.00	1.04
Feb.	0.00	1.04
Mar.	0.00	1.04
Apr.	0.00	1.04
May	0.00	1.04
June	0.00	1.04
July	0.00	1.04
Aug.	0.00	1.04
Sept.	0.00	1.04
Oct.	0.00	1.04
Nov.	0.00	1.04
Dec.	0.00	1.04
Jan.	0.00	1.04
Feb.	0.00	1.04
Mar.	0.00	1.04
Apr.	0.00	1.04
May	0.00	1.04
June	0.00	1.04
July	0.00	1.04
Aug.	0.00	1.04
Sept.	0.00	1.04
Oct.	0.00	1.04
Nov.	0.00	1.04
Dec.	0.00	1.04
Jan.	0.00	1.04
Feb.	0.00	1.04
Mar.	0.00	1.04
Apr.	0.00	1.04
May	0.00	1.04
June	0.00	1.04
July	0.00	1.04
Aug.	0.00	1.04
Sept.	0.00	1.04
Oct.	0.00	1.04
Nov.	0.00	1.04
Dec.	0.00	1.04
Jan.	0.00	1.04



# Tire and Tube Sale

BEGINNING MONDAY, AUGUST 14TH

OUR "GET ACQUAINTED SALE"

We want to meet you face to face. We want to form your acquaintance. We want to become a part of the life end business of this section of Texas, and as a SPECIAL INDUCEMENT to have you call we are offering for

*Twenty Days Only*

THE EXTREMELY LOW PRICES QUOTED BELOW ON TIRES AND TUBES

You use TIRES AND TUBES, you have been buying them a long time, perhaps, and know something of QUALITY AND PRICES. Read below, study the prices of the size that you use, do some figuring and when you have done this, you will see that our PRICES ARE LOWER, RANGING from 20 per cent to 35 per cent less than you have been paying.

We have just received DIRECT from FACTORY a FULL CARLOAD OF TIRES AND TUBES. DIRECT factory shipment without jobbers profit to pay, means a BIG SUM SAVED by us and we are passing this SAVING on to you. The prices we quote would be gladly accepted by most RETAIL tire dealers and we could dispose of this CARLOAD of Tires wholesale, but we prefer to SELL DIRECTLY TO YOU. We believe that when you call one time you will come back again, for we intend that OUR SERVICE shall please you.

#### NON-SKID FABRIC PRICE.

30x3	— Non-Skid—List Price \$ 9.95—Reduced \$ 7.25
30x3½	— Non-Skid—List Price \$10.95—Reduced \$ 7.65
32x3½	— Non-Skid—List Price \$14.40—Reduced \$10.40
32x4	— Non-Skid—List Price \$18.50—Reduced \$13.50
33x4	— Non-Skid—List Price \$19.40—Reduced \$14.50
34x4	— Non-Skid—List Price \$20.30—Reduced \$15.35

#### NON-SKID CORD CASING.

30x3½	—List Price \$13.80—Reduced Price \$11.50
32x3½	—List Price \$18.70—Reduced Price \$14.25
32x4	—List Price \$25.30—Reduced Price \$19.50
33x4	—List Price \$25.90—Reduced Price \$20.15
34x4	—List Price \$26.60—Reduced Price \$20.90
32x4½	—List Price \$32.00—Reduced Price \$23.50
34x4½	—List Price \$34.00—Reduced Price \$24.95
35x4½	—List Price \$34.95—Reduced Price \$25.50
36x4½	—List Price \$35.70—Reduced Price \$26.25
33x5	—List Price \$40.10—Reduced Price \$29.80
35x5	—List Price \$42.00—Reduced Price \$31.50

#### FULL FLOATING PURE GUM RED TUBES

30x3	—List Price \$2.25—Our Price .....	\$1.55
30x3½	—List Price \$2.55—Our Price .....	\$1.75
32x3½	—List Price \$2.65—Our Price .....	\$1.80
31x4	—List Price \$3.00—Our Price .....	\$1.90
32x4	—List Price \$3.30—Our Price .....	\$1.95
33x4	—List Price \$3.40—Our Price .....	\$2.00
34x4	—List Price \$3.60—Our Price .....	\$2.10
32x4½	—List Price \$4.15—Our Price .....	\$2.25
33x4½	—List Price \$4.25—Our Price .....	\$2.40
34x4½	—List Price \$4.40—Our Price .....	\$2.45
35x4½	—List Price \$4.60—Our Price .....	\$2.55
36x4½	—List Price \$4.80—Our Price .....	\$2.65

Check your list and order by mail, if you can't come in. Tires will be sold at the following places

**H. B. ALLEN AUTO TIRE SERVICE CO.**

Dodge Bros. Service Station, Phone 68

Phone 125



# Classified Section

## FOR RENT.

**FOR RENT—Two Five-room apartments on paved street, all modern conveniences, phone 24. 100 tfe**

**WANTED TO RENT—Two unfurnished rooms in north part of city. Phone 46. 159tf**

Sweetwater Real Estate Exchange has a good five room house and a good four room house for rent—also six room, three room and five room houses for sale at the right price 3rd door east Nolan Hotel. 165 d3c  
**FOR RENT—3 unfurnished rooms with sink and private bath. Phone 643 166 2td**

## MISCELLANEOUS.

**WANTED—To store new piano with reliable party with view of purchase. Address C. H. care Reporter. 1671fd**

**FOR SALE—On easy terms or trade for city property, 160 acres with 75 acres of growing crops. Balance in grass. Three surface tanks full of water. Improvements fair. Address Rufus Wright, Sweetwater, Texas. 117tf**

**FOR BLUE BUGS and all 'b'ood sucking insects on Poultry simply feed "Martins Blue Bug Remedy" to your chickens Kill Bugs in home and hen house with "Martins Liquid Bug Spray" money back, guaranteed by Sweetwater Drug Co. 143 1 mo.**

Competent Stenographer desires permanent position. Salary reasonable. Miss C. Vaughan, care Reporter. 1698

**BOOKS FOR SALE—At a bargain full sets of Dr. McClaren's Exposition of the Scriptures, Mark Twain, James Whitcomb Riley. Comparatively new. Call 25. 158 tfe**

## NOTICE

The Sweetwater Real Estate Exchange has real bargains in farms, ranches houses and residences. Because they charge no commission. Come and see and get our plan. First door east of Nolan Hotel. 162 tfe

**FOR SALE—New Ford, Used Buick Six at Dodge Service Station. W. M. Mitchell. 161 6tdp**

**FOR RENT—Furnished rooms at 500 Locust. Telephone 516. 162 7tdp**

**STOP THAT ITCHING**  
There is a lot of skin trouble in Sweetwater and surrounding territory this spring. We will sell you a jar of Blue Star Remedy on a guarantee for Itch, Eczema, Ringworm, Tetter or Cracked Hands, Old Sores or Sores on Children. Will not stain clothing and has a pleasant odor. Bowen Drug Co. (Adv.)—m.w.f.c.

**FOR SALE—Confectionary with good location. At Winters, doing good business reason for selling desire to go to college. H. Oliver, Winters, Box 176.**

**ONE NEW PLAYER PIANO** at factory price today. Address C. C. Heck, Phone 46. 167 2t

**HELP WANTED—Woman or girl to do housework and look after home of teacher. Phone 293. 165 3tdc**

**FOR SALE—Four room house; lot well improved; convenient location. Will consider trade Dodge car. If you want to trade address Box 151. 148 d S T F tfe**

**FOR SALE—Two good homes in Sweetwater and two good farms southwest of town. Reasonable terms will take cattle in part payment. G. E. Ramsay. 166 4dt w1t**

**FOR SALE—One Span Dark mare mules 15 1/2 hands high 5 and 6 years old, good condition mules. \$200.00 dollars. Cash or Bank Note 60 days. H. L. Owens. 166 3td w1t**

**FOR SALE**  
Small Home on Locust Street. Easy terms Small cash payment or would consider Ford car. Phone 633. 16642p

**FOR RENT—Two unfurnished rooms newly-papered and painted. Telephone water, lights and bath. No other roomers. For rent to couple without children, cheap to desirable people on north side, corner of Twelfth and Oak. Telephone 597. 166 1tdp**

**LOST—Friday night Santa Fe ticket from Sweetwater to Waseo, Calif. name on ticket is Ernest Hamrick Finder return to Santa Fe Office and receive reward.**

**Sell our Mens TAILORED-TO-MEASURE \$23.50 Suits, Overcoats and rain coats direct to wearer. This low price makes numerous sales and big commissions paid daily. Full Lines Now Ready. Special PROPOSITION. If you write immediately, Harry D. Edwards, Sales Mgr. 412 East Sixth St. Cincinnati Ohio.**

## MALE HELP WANTED.

**MEN** wanted to qualify for Firemen. Brakemen; also colored sleeping car and train porters. Experienced unnecessary. Transportation furnished. Write W. Bogness, Supt., St. Louis.

**Want to hear from owner having farm for sale; give particulars and lowest price. JOHN J. BLACK Texas Street, Chippewa Falls, Wisconsin.**

**FOR SALE**  
The Spearman Farm Lands located in Terry, Galloway and Youakum Counties, South Plains of the Panhandle, Texas are now being offered at prices and terms which will enable any industrious farmer to buy and pay for a

## HE'S KING OOMPAH

Saxophone King Took Seriously A Banker's Business Advice—"Blow Your Own Horn, Sonny."

**BY ROY GIBBONS.**  
CHICAGO, August 12.—Blow your own horn, sonny, and blow it hard! This was the advice the town's richest citizen in Adrian, Mich., gave to Isham Jones 12 years ago.

Jones had gone to the moneybags asking the formula for a short cut to great wealth.

Today Jones owns a palatial home and a fleet of automobiles and has servants and all the trappings of wealth. And his bank account is swelling so fast that he can hardly keep track of it.

"Simple," says Jones. "I blow my own horn—I mean my saxophone."

To the world of music Jones is what Charlie Chaplin is to the film.

His nickname is "King Oompah." That's because he's probably the highest paid jazz orchestra leader in the country.

A loop hotel here pays him \$3,500 a week to play in its restaurant two hours an evening.

Phonograph companies are clamoring for his services to make jazz records for them.

During the last five years Jones and his saxophone have accumulated over \$800,000 in salary and royalties from his compositions and phonograph records.

And the jazz king is only 28.

Members of his orchestra have grown prosperous with him.

Jones is a big strapping fellow and looks entirely unlike a musician.

But how he can play!

"I'm going to make a million and then quit," he says. "There's no use working all your life. A million will suit me fine."

Jones goes to work in his specially designed limousine. The driver wears a mouse-colored uniform to match the color scheme of the car.

A pocket has been built into the auto to hold Jones' saxophone.

Usually after each performance Jones takes in the town with his wife. Jones spends with the prodigality of "Coal-Oil Johnny" of a half-century ago, tipping with bills of large denomination. But there's method in his madness, for thus he

seemed to get the biggest applause from the audience, but he thought, Jim Robinson the triple somersault bareback riding monkey, was the hit of the show.

**DIES IN AUTO WRECK**  
DENTON, Aug. 12.—J. M. Reynolds of Whiteboro, was killed and James Dickson of the same place sustained a fractured skull when an automobile overturned with them near here Friday night.

keeps attuned to the spirit of jazz. Frequently he uses his orchestra to raise charitable funds.

Folks say "King Jazz" has a heart as large as a piano.

## DEAD IN AUTO WRECK.

A big Cadillac touring car driven by Lloyd Shaw turned over about 12 miles west of Snyder Tuesday evening about 3:30 near Dermott. Mrs. Lizzie Heatley was caught under the car and received injuries from which she died in a short time and before reaching Snyder. It was said that the party which consisted of Mrs. Heatley, her 13-year-old daughter, Marjorie and Lloyd Shaw who was chauffeur for Mrs. Heatley, were returning from Denver, Colorado to their home at Breckenridge, and according to the driver's story were running about 40 miles an hour when the car suddenly and without warning swayed from side to side and turned completely over. The girl and driver were thrown clear of the car and were only slightly bruised. The corps were brought to the undertaking parlors at Snyder where it remained until Wednesday evening when it was shipped to Breckenridge, her home, for interment.—Snyder Signal.

**IRISH REBELS SURRENDER**  
By The United Press  
CORK, Aug. 12.—The occupation of Cork by the Free State troops was completed Saturday with the surrender of the last rebel stronghold.

**APPOINTED RAIL HEAD**  
By The United Press  
DALLAS, Aug. 12.—Daniel Uptegrove, formerly of Dallas, was appointed president of the Cotton Belt rail-

road lines outside of Texas, succeeding the late Herbert Williams, according to word received here Saturday.

**IRISH LEADER DIES**  
Heart Disease Fatal To Arthur Griffith—Opponent Of De Valera.  
By The United Press.  
LONDON, Aug. 12.—Arthur Griffith, first president of the Dull Eirann died of heart disease in Dublin Saturday according to an official announcement from the Colonial office.

Griffith was one of the signators of the treaty in opposition to De Valera. He was considered one of the strongest of Irish leaders.

Mrs. C. A. Clayton has returned from a trip to Okla. where she visited her sister, Mrs. H. H. Connor.

## Big Hits of the Month

30c EACH

"Thru The Night"—Waltz, just published by the composer of the famous Missouri Waltz.  
Rio Nights Waltz.  
Stumbling.  
Stealing.  
Angel Child.  
Love's Ship.  
She's a Mean Job.  
Wahash Blues.  
Tuck Me To Sleep.  
On The Gin, 'Gin Gimmy Shore.  
Dinner Dan.  
Leave Me With a Smile.  
Virginia Blues.  
Make Believe.  
Hot Lips.  
The Flapper Walk.  
My Sunny Tennessee.

A general stock of Standard and Popular Sheet Music, Methods and Studies for all instruments. Teachers' Supplies will be carried.

**Geo. Allen**  
15 E. Twohig Av. 315 Oak St.  
San Angelo. Sweetwater.  
Established in 1890.

**Mrs. McKenzie of the Frock Shop** is now ready to help the mothers plan and make the childrens **School Garments**



# Jewelry

Everything In Jewelry

"Gifts That Last"

**Mills & Juengerman**

Telephone 161  
Sweetwater, Texas

Announcing  
**Our Big Shoe Sale**  
Commencing  
Saturday, August 19th  
West Side of Square  
Positively No Shoes Sold  
Until Opening Date  
**Hubbards Big Shoe Sale**

## Bargains In Wall Paper

We are closing out several patterns of nice paper at extremely low prices.

## Hunters

Telephone 353. Telephone 353.

## Hotel Wright Dining Room

OPEN 12 TO 2

### Sunday Menu

Pickles	Fruit Cocktail	Olives
	Cream Of Barley Soup	
Tuna Fish	Tartar Sauce	Saratoga Chips
	Chicken Fried Maryland Style	
Potatoes Au gratin		Candied Yams
	Fresh Cut Beans	New Peas
Pineapple Fritters		Pear Nut Salad
Banana Nut Cream		Cake
	Ice Tea	Coffee
		Milk

The Cool Airy Spaciousness of our large Dining Room makes it an ideal place to bring the family after church today, so that your wife may have the privilege of attending religious worship without the worry of preparing the family dinner. Besides that, its cheaper. Figure it up and see.

H. M. WELCH, Proprietor.

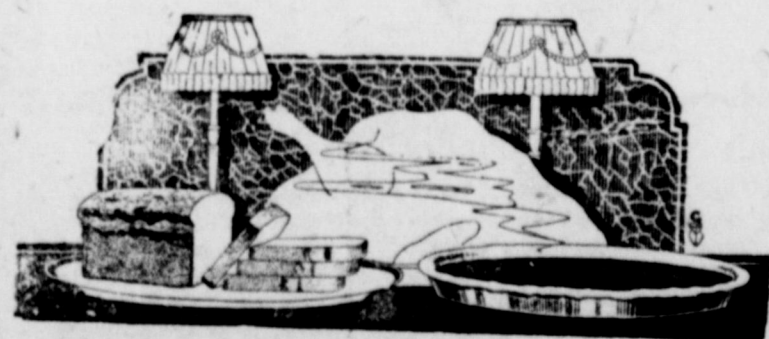

## NORTON & ARMSTRONG

Staple and Fancy Groceries

Phone 32

Phone 32



**SWEETWATER REPORTER**

Published every afternoon except Saturday and Every Sunday morning and in its weekly edition, every Thursday, by The Sweetwater Reporter, Houston Haris, President; Minor Shutt, Vice-President; Willie Rowan, Secretary and Treasurer; and entered as second class mail matter at the post office at Sweetwater, Texas.

**MINOR SHUTT**... Business Manager, **A. A. BARKER**... Editor.

**TELEPHONES**  
Business Office... 46

**SUBSCRIPTION RATES**  
Daily, 1 year... \$5.00  
Daily, 6 months... 2.75  
Daily, 1 month... .50  
Weekly, 1 year... 1.50

Any erroneous reflection upon the character, standing or reputation of any person, firm or corporation which may appear in any of The Reporter's publications will be cheerfully corrected upon being brought to the attention of the publisher.

**BUYING.**

The average shoe dealer last year lost money, the loss being about two per cent of net sales, according to Bureau of Business Research of Harvard University.

Even when prices were highest, many retail merchants lost money, due partly to unfair practices by customers—such as getting a spool of thread delivered five miles or returning garments after wearing them once to a dance.

We need schools to teach people how to buy scientifically, more than we need schools of scientific salesmanship.

**CANDY.**

Cost of running the national government now is nine cents a day for each of us, and for candy we spend two cents a day apiece.

William Moffett, of the National

Salesman's Association, says the nation's candy bill is \$750,000,000 a year. Half of this big sum is spent by the kiddies, in pennies and nickels.

We notice the government's cost because most of it is assessed in a lump, while candy and similar luxuries take their toll in small but steady nibbles.

**HOMES**

A building trades round-up shows this: The number of new one-family dwellings started last year in 140 leading cities was 71 per cent more than the year before. Permits for erection of two-family houses increased 211 per cent over 1920. The one-family home seems to be a vanishing institution as cities grow larger. This is progress—backwards.

If you build, you will want to compare prices. The average one-family house cost \$3925 to build in 1921, against \$4314 in 1920. Two-family dwellings similarly dropped from \$7949 to \$7874.

**PRACTICAL.**

A four-year course in training students to be hotel managers will be started by Cornell University.

We need similar schools for every industry. Few men who go into business for themselves make a success of it because it takes them a lifetime to learn what a school could teach in a few years.

To learn merchandising and management is harder than mastering astronomy or analytical trigonometry. It looks easy until you try it—as every apprentice finds when he is learning his trade.

Mrs. Jim Hamlet of Midland, mother of Mrs. Earnest Hamlet, of Columbia, is in the city visiting for a few days.

**FOSTER'S WEATHER BUREAU**

WASHINGTON, Aug. 12.—As the first severe storm period of this month, covering about seven days centers near August 11, I will give some special explanations. If I do not say dangerous don't expect danger. I have no better term than "severe storm" to express weather extremes. Severe storms, not necessarily dangerous, sometimes cause extremes of heat, cold, rain, drouth, snow, floods, wind, thunder storms, frosts, hot winds. The severe storms near August 11 will be of a character that requires watching, though not expected to be very dangerous. Crop-weather for middle third of August will be of the same kind as for past three months, but a little more extreme than the average. I have no personal interest in wheat, corn, oats or cotton, but I still advise farmers to sell their old cotton but hold their grain. My reputation is at stake on farmers getting better prices for grain later this year. I also advise local dealers to buy and hold all the grain they can carry.

Local Forecasts—Northeast: Low temperatures near August 6 and 12, high near 10, averaging below normal; more than usual rain during next seven days, distributed near the average of past three months. Northwest: Low temperature near 7 and 11, high near 19 and 13, averaging lower than usual; more than usual rain for those eight days, distributed about as the average of past three months.

Southwest: Low temperatures near 7 and 14, high near 19, averaging lower than usual; more than usual rain, distributed near the average of past three months. Pacific Slope: Low temperatures near 6 and 13, high near 19; less than usual rain distributed westward of the Alps to Los Angeles, because the moisture from the Caribbean Sea must pass the Rockies. Following August 22 moisture for Pacific slope will come from west of Mexico and Pacific slope rain will increase for a short time.

The cotton crop will get a good top growth and the crop will be better than now appears. Grain of North America will be near the 19-year average. Europe, Australia, New Zealand will be immensely short; South America will have a shortage, but not so great as Australia. Probably the greatest discovery ever made is the cause that controls future crop-weather. Some of the details have recently been worked out. Some local errors occurred before these details were completed. Otherwise I have successfully foretold the crop-weather of all continents for six years. Certain electro-magnetic combinations of the ten bodies—sun, earth, moon and the other seven principal planets—magnetize large parts of some one of the five great oceans, and for several months after the magneture to water the continents comes from the great body of water so magnetized. If the magnetization occurs on land it causes a drouth. Sometimes the effects are small, at other times very great. The variations are caused by the relative positions of the ten bodies. These electro-magnetic effects either create or vastly increase the very small malculae upon which salt water feeds, and that is the cause of certain schools of fish changing their feeding waters once or more times every year. That fact is important to ocean fisheries.

**IS BIGGEST AMERICAN FLAG**

By The United Press. WASHINGTON, Aug. 12.—What is probably the largest American flag in continuous use hangs in the court of Post Office Department building on Pennsylvania avenue in Washington. The flag suspended from the level of the eighth floor reaches to the third

and the ten. Present were Mrs. George Conley, Mrs. Jas. H. Beall Jr., Mrs. H. R. Bondies, Mrs. Lang Aycock, Mrs. Joe Boothe, Mrs. Berry Bowen, Mrs. Robert Calvert, Mrs. Don Clayton, Mrs. Jim Dulaney, Mrs. Tom Flack, Mrs. L. E. Epperson, Mrs. A. H. Fortner, Mrs. Louie Hardy, Mrs. Henry Hill, Mrs. Seth Johnston, Mrs. Ed Mays, Mrs. R. S. Malone, Mrs. Frank Morgan, Mrs. Nobles Mrs. Oscar Pate, Mrs. F. M. Poffenbach, Mrs. Ed Patterson, Mrs. C. B. Payne, Mrs. John Perry, Mrs. Graham Robertson, Mrs. R. M. Simmons, Mrs. Paul B. Sorenson, Mrs. George Stiles, Mrs. A. J. Wimberly, Mrs. W. H. Whaley, Mrs. S. I. Edwards, Mrs. Alvin Gray, Mrs. Tom Hughes, Mrs. Jim Butler, Mrs. T. W. Moss of Waco; Miss Amelia Bowen of Coleman and Miss Mae Snell.

**OUT-DOORS BRIDGE PARTY**

One of the most delightful hospitalities of the summer was the lawn bridge party Thursday afternoon with Mrs. R. M. Simmons and Mrs. J. C. Babb entertained about thirty of their friends from four to seven o'clock at the home of Mrs. Simmons.

Greetings were extended at the door and the guests were directed to the east side of the lawn which with its grape arbor and beautiful flower borders formed an ideal spot in which to spend a few hours in pleasant absorption of games. The interior of the home was attractive with bowls and vases of Stasta daisies.

At the conclusion of the games it was found that Mrs. Don Clayton had made highest score and was rewarded with a lovely cut glass candy jar while Mrs. Nobles was "consolid" by a deck of cards.

When the hostesses called a halt at the conclusion of the game a two course luncheon was placed before their guests and consisted of stuffed tomatoes, sandwiches, potato chips, pickles, orange ice and individual cakes.

Those present were: Mrs. Berry Bowen, Mrs. A. J. Wimberly, Mrs. Paul Sorenson, Mrs. R. S. Malone, Mrs. Mose Newman, Mrs. Henry Hill; Mrs. J. M. Charlton; Mrs. Geo. Williams, Mrs. A. H. Fortner; Mrs. L. E. Epperson; Mrs. Don Clayton; Mrs. Nobles; Mrs. Carl England; Mrs. Jim Dulaney, Mrs. John Perry; Mrs. W. H. Whaley; Mrs. J. H. Beall Jr.; Mrs. Gus Ferrar; Mrs. Oscar Pate; Mrs. Geo. Stiles; Mrs. Tom Hughes; Mrs. Ed Mays; Mrs. Louie Hardy; Mrs. George Conley; Mrs. Hubert Toler; Mrs. Clyde Payne; Mrs. Poffenbach; Mrs. Frank Morgan; Mrs. T. W. Moss of Waco; Misses Josephine Willis, Vivian Charlton and Mae Snell.

**THIS TIME LAST YEAR**

William M. Johnston defeated Vincent Richards 6-2, 6-2 and 6-1 in the Seabright tennis tournament.

Sam Bohne, Cincinnati second baseman, accepted fifteen out of sixteen chances and established a season's record.

The Yanks bought pitcher Swartz from Dallas for \$4,000.

Pittsburg won a double header from the Cubs.

Mr. and Mrs. Dan Dunn and children of Rochester accompanied by their niece Miss Jaunita Dunn, arrived in the city Thursday night and were guests of her sister, Mrs. J. I. Johnson and family and left Friday for their home. They were returning from a fishing trip on the Concho.

**ADVANCE SEPTEMBER SPECIAL**

**Columbia Records**

**10 Newest Songs and Dances**

**Dances**  
Sunshine Alley  
Well Build A Dear  
Little Love Nest  
Nobody Lied  
If I Had My Way  
Deedle Deedle Dances  
Im Just Wild About Harry

**Songs**  
Bugs Mirandy  
It's the Last Time  
Gee! But I Hate To Go Home Alone  
Rock Me In My Swanee Cradle

**5 Records 10 Selections Complete \$3.75**  
Mail or phone your order. We'll deliver to you.

**P. T. Quast**

Music of Quality

Sweetwater, Texas

**CARD OF THANKS**

We wish to express our sincere appreciation for the donations given us by the Fisher County Farm Labor Union, by the Merchants of Sweetwater and the citizens generally for cooperation and support rendered us. We also wish to acknowledge our appreciation for Judge John Ford's support at Roby Saturday.

Railroad Shop Craft's Committee

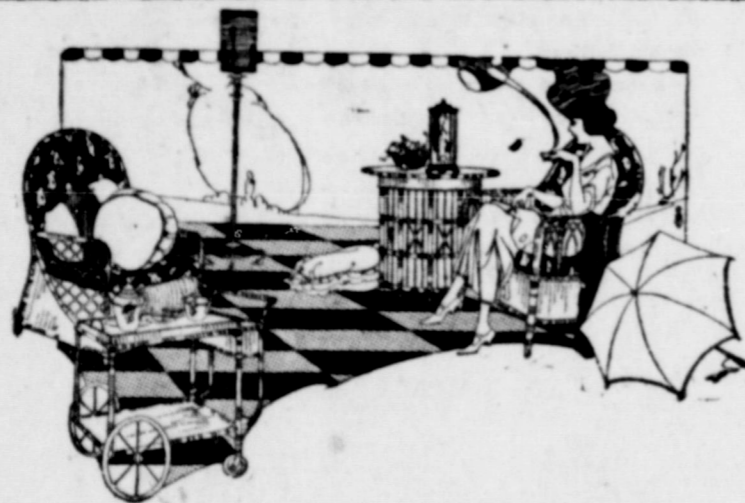

**Homes of Culture and Refinement Have Learned the Laundry Way Is Best**

In homes where culture and refinement are characteristic, you will find that the laundry is used not only as a matter of convenience, but of economy as well. The wages of a laundress, fuel and other items, when accurately figured up, come as high and in some cases higher than our reasonable charges. Taking into account the convenience of simply phoning for our driver, and later in the week having the fresh, clean, sweet-smelling laundry bundle delivered, requiring only only sorting and putting away, getting rid of all mess and confusion and the worry of whether or not the laundress will show up or not—there is the reason so many prefer our service. And, too, the work is better. We are experienced, know our business, and last, but not least, you are dealing with a responsible business firm, not an irresponsible individual.

**Sweetwater Laundry Co.**  
"THE NICEST LAUNDRY IN TEXAS"

Telephone 42.

Telephone 42.

**SOCIETY Club**

**MOONLIGHT PICNIC**

Mrs. C. E. Halle chaperoned a crowd of the younger set on a moonlight picnic Thursday night. They stopped at the bridge over Sweetwater Creek three miles east of town which is an ideal spot for a picnic party.

This pleasant affair was arranged in honor of Miss Conway Watson of Sweetwater who has spent several weeks in the city visiting her brother L. M. Watson and wife and Miss Lucretia. During her visit she has had the honor of numerous social affairs and her return visits will always be welcomed by her new friends as well as her old ones.

One of the enjoyable features of the picnic was the victrola music and the delicious feast which closed the party and was a contribution made by the young men of the party.

**HONORS JUNE BRIDE**

One of the most largely attended social affairs of the mid-summer season was the morning bridge party, with which Mrs. Mose Newman and Mrs. John Hubbard honored Mrs. George Conley, a June bride, Wednesday morning at Mrs. Newman's home. The home had been wrought into a bower of summer beauty by the abundant use of Snapdragon and Zenias in all kinds of brilliant colors which blended beautifully with feathery ferns and other potted plants.

A clever and appropriate decoration featuring a complete miniature wedding party stood on the buffet in the dining room and was greatly admired from the tiny ring bearer to the handsome bridegroom. The wedding party stood under a pagola covered with foliage and lighted with tiny electric lights shaded in pastel colors. At the conclusion of the games the honor guest was presented with a handsome cut glass candy jar.

There were nine tables in play and the whole series of games were very much enjoyed. Scores were kept on bride-tally cards. When the card games were closed the hostesses served refreshment plates containing sandwiches, chicken salad, salad, nuts in nut baskets and wild cherry cobbler in the pastel colors.



The Standard of Comparison

**FACTS**

This is an accurate record of the first New Buick "4" delivered in Eastland Territory to the Pipe Line Company, September 3, 1921.

**FIRST 8,126 MILES**

Total Miles	8,126
Total Cost	\$240.17
Gallons Gasoline	472.5
Number of Miles Per Gallon	17.2
Cost per mile	.0296

**RECORD BY MONTHS**

Month	Miles	Gas	Oil	Sto'ge	Labor & Re'rs
September	1350	12.65	3.00	13.00	3.00
October	1274	14.50	.86	12.50	7.50
November	1017	13.77	4.65	12.50	19.15
December	1409	18.94	1.90	5.00	13.00
January	904	9.69	1.50	3.25	10.65
February	876	10.24	3.00	5.70	.65
March	1296	16.72	1.10	4.10	18.05
<b>Total</b>	<b>8126</b>	<b>96.51</b>	<b>16.01</b>	<b>57.05</b>	<b>72.00</b>

Please note \$57.05 of the total cost was paid out for storage, and that greasing, washing, and tire work are included in "Labor and Repairs." This car's highest average per gallon of gas was 26 miles. It should be borne in mind this car was operated by employees of its owner, and was used continuously over the worst oil field roads in Texas.

**LESS OIL—LESS GAS—FEWER REPAIR BILLS**

The Above is An Accurate Record Of Buick Car No. 472, Model 22-35.

Car Driven By

The above car is owned by one of the largest producing and pipe line companies operating in Texas, a Standard Subsidiary. Name of company, driver, and a copy of a sworn statement of the above can be seen on request.

23-34 Roadster	\$865	23-36 Coupe	\$1170	Coupe	\$1325
23-35 Touring	\$885	Prices f. o. b Flint Mich.		23-37 Sedan	\$1395

ASK ABOUT OUR TIME PAYMENT PLAN

**Western Motor Company**

WHEN BETTER AUTOMOBILES ARE BUILT BUICK WILL BUILD THEM.





THE MAIN TRANSCONTINENTAL HIGHWAYS OF THE UNITED STATES.

The advantageous position of Sweetwater on the Bankhead Highway is very clearly shown on the above map. Counties to the east already are improving this highway and considerable improvement is being undertaken at points west between Sweetwater and El Paso. The Bankhead Highway Association is attempting to secure united action to have the entire mileage improved with concrete or asphalt where possible and gravel at least on all other sections. The better the road, the more travel upon it. Nolan County's share of this Highway could be improved without in anyway damaging this country's reputation among the wheeled travelers. Tourists are more numerous this season than in years, according to the records at the Tourist Park and information from garage and filling station men. One advantage of the Bankhead Highway is that it is a Southern route and thus a year 'round route, or could be made so at a minimum of expense compared to the northern roads that are buried in snow many months in the year. Other important State Highways passing through Sweetwater are not shown on the above map.

**RETURN FROM CAMP MABRY**  
Sweetwater's unit of the Texas National Guard returned from a fifteen-day encampment of the State troops Saturday. Beneficial training is the unanimous verdict of the troops who state that they had good food, good treatment, plenty of work and amusement.

according to the health officials: The last serious epidemic occurred in 1907. The stricken persons become sick for a few days, but the fever is rarely fatal.

**IS DENGUE FEVER EPIDEMIC**  
HOUSTON, Aug. 12.—A mild epidemic of dengue fever is sweeping Houston and is prevalent in Galveston

Mr. and Mrs. W. C. Cameron and daughter, Peggy, of Spur visited his brother, Elmer Cameron and wife here several days and left for Abilene to visit his parents, Rev. and Mrs. C. S. Cameron. Master Harold, son of Elmer Cameron accompanied them to Abilene.

**Ice-Cold Watermelons For Sale**

We Deliver

**Western Produce Company**

Telephone 51

Telephone 51

**High Chairs For The Kiddies**

Have you seen our new high chairs with the metal trays that are so easily cleaned? The sides are sloping so that a damp cloth will remove every particle of food after baby has finished eating. This sanitary feature alone is well worth your consideration, to say nothing of the sturdiness of construction. Other styles to suit you.

**Wright Furniture Co.**

**AT THE CHURCHES**

**Church of Christ.**  
Located at the corner of Elm and Lamar streets; no regular minister; usual services by out of town minister. Bible School 10 a. m. Sermon 11 a. m. by a visiting preacher.

**Lamar Street Baptist Church.**  
Located at the corner of Lamar and Lewis avenue. Sunday school 10 a. m. John R. Lewis, Supt. The Senior B. Y. P. U. meets each Sunday evening at 6:45 o'clock; prayer meeting each Wednesday evening at 8:15 o'clock. The public is cordially invited to attend each of these services.

**First Methodist Church.**  
Located at the corner of Cedar and East 4th Streets; Rev. D. B. Doak, pastor. Sunday school, 9:45 a. m. Judge A. S. Mauzey, Superintendent. Morning service 11:00. Evening service 8:15. Junior League meets at 2:30 p. m. Epworth League meets each Sunday evening in the basement at 6:45. Prayer meeting Wednesday evening at 7:45 o'clock. The public is cordially invited to attend each of these services.

**First Presbyterian Church.**  
Located at the corner of North 4th and Locust streets; Rev. E. W. Mc Laurin, pastor. Sunday school, 10 a. m. D. A. Clark superintendent. Morning service 11 o'clock. Evening services at 8:00 pm. Christian Endeavor meets each Sunday afternoon at 2:30 o'clock. The public is cordially invited to attend each of these services.

**Mazarene Church.**  
Rev. W. B. Howard pastor. Corner W. N. 3rd and Crane Street. Revival services continue with Rev. D. L. Averill doing the preaching. Public invited. Morning Sermon 11 a. m. Evening Sermon 8:00 p. m.

**St. Stephens Episcopal Church.**  
Locust Street. Rev. John L. Showell, minister in

**charge.**  
Church School 10 a. m. Preaching services every 2nd and 4th Sundays.  
**First Christian Church.**  
Corner E. N. 3rd and Elm St. No regular pastor. Sunday School 9:45 o'clock C. B. Payne, Superintendent. Communion service at 11 o'clock. Sermon, Dr. McKlesick who will close the Revival services with tonight's service at 8:30 o'clock. The public generally are cordially invited to the little church with the big welcome.

**BAPTIST CHURCH**  
Rev. G. C. Farris will preach at 11 a. m. There will be no evening service.

**CHRISTIAN SCIENCE**  
The Christian Science congregation will hold their regular Sunday meeting 5:30 pm at 507 Cedar St. Christian Science members in the city are invited to attend these meetings, or any one else who wishes to learn more about the teachings of Christian Science.

**CATHOLIC CHURCH**  
Mass at the Catholic Church at 10 o'clock this morning.

**ST. STEPHENS EPISCOPAL**  
Church School 10 a. m. Mrs. R. C. Ledford, Supt. Celebration of the Holy Communion and Eucharist 11 a. m. Evening prayer and sermon 8:15. John L. Showell, Rector.

**TWO-CENT CUT VALUABLE**  
Will Result in Saving Of \$1.00 A Year For Car Owners

By The United Press.  
WASHINGTON, August 11.—The owner of each individual automobile in the United States saved \$7.00 a year as a result of a two-cent cut in gas prices. This is the deduction made by the National Automobile Chamber of Commerce on the basis of figures of consumption supplied by the Bureau of Mines.

The average vehicle consumes about 350 gallons on lowest estimates of the bureau. Some run as high as 450. But the average is around 350 and figured on this basis the individual saving on a two-cent cut would run \$7.00 to the individual. Collectively, the American motoring public made a saving of \$73,500,000 on a two-cent cut. There are more than ten-million persons enjoying the

benefit of automobiles now, according to the bureau. The farmers feel the greatest benefit from a cut since they own not only one-third of the motor cars in the nation, but also operate 2,000,000 gasoline consuming stationary engines.

**ORIENT TAX VALUATION CUT**  
Special to the Reporter.

SAN ANGELO, Aug. 11.—The tax valuation on the Orient Railroad in Tom Green County was reduced to \$100 a mile by the County Commissioners' meeting Friday afternoon. This reduction was made at the request of the mass meeting held Friday night when representatives of the Interstate Commerce Commission and Texas Railroad Commission spoke here. The request was submitted by a committee of which C. O. Harris was chairman.

**Young Or Old**  
send your Suits here and let us do some of our expert **Dry Cleaning** on them. Boys' Suits get mussed up very easily and we'll freshen them up and make them look like new. Let us be your Cleaning friend.

**ONE DAY SERVICE**  
**Heath Tailoring Company**  
PHONE 251 PHONE 251

**Studebaker Bodies Don't Rattle or Squeak**

The Special-Six chassis frame is 7" deep. It tapers from a width of 29" in the front to 41" in the rear, so that the sides of the body fit perfectly without overhang. Five crossmembers prevent the distortion that eventually causes bodies to squeak.

Studebaker bodies rest squarely on the chassis frame—not on the body sills. The body and the frame form a rigid unit that successfully resists the rack of the road. Studebaker bodies are built in Studebaker shops by men, many of whom have been building vehicle bodies for Studebaker for upwards of 30 years—and their fathers before them. Studebaker has been building fine bodies for seventy years. Studebaker Special-Six bodies, because of their quality and soundness, weigh more than those of other cars around the Special-Six price. You cannot skimp in material and build a body that will not rattle. Freedom from rattle or squeak is just another of the fine-car refinements that emphasize the extra value of the Studebaker Special-Six.

MODELS AND PRICES—f. o. b. factories		
LIGHT-SIX 5-Pass., 112" W. B. 40 H. P.	SPECIAL-SIX 5-Pass., 117" W. B. 50 H. P.	BIG-SIX 7-Pass., 126" W. B. 60 H. P.
Touring ... \$975	Touring ... \$1275	Touring ... \$1650
Roadster 3-pass. ... \$975	Roadster 2-pass. ... \$1250	Speedster 4-pass. ... \$1780
Coupe Roadster 2-pass. ... \$1225	Coupe 4-pass. ... \$1875	Coupe 4-pass. ... \$2275
Sedan ... \$1550	Sedan ... \$2050	Sedan ... \$2475

Cord Tires Standard Equipment

**Studebaker**

**W. K. Close**  
Sweetwater, Texas  
AT STAFFORD GARAGE

**THIS IS A STUDEBAKER YEAR**

**First Baptist Church**

10 A.M. Sunday School  
11 A.M. Preaching  
Rev. G. C. Farris will occupy the Pulpit  
There will be no evening services







# SWATTERS WALK ACROSS HUBBERS

Skipper Frierson Leads Mates in Attack Upon Visitors—Final Score Of Afternoon Fracas 11 to 6.

SERIES IS MOVED UP TO CLOVIS

Scanty Attendance Given As Cause—Team Leaves For The Northern Stronghold Saturday Night.

Following a deep slumber the Swatters awoke and crawled all over Schrob in the melee Saturday and absolutely forcefully drove him clear to the showers in the sixth inning. Then Mr. Edgar pranced out on the mound in great fashion and relieved Schrob and held the place down in a masterly way until the eighth inning was reached when the locals decided to show him up and pounded in three needless runs, winning the fracas by a score of 11 to 6.

Although touched for a dozen safeties, Skipper Frierson had a large day, walking twice, getting a single and a triple and also circulating the diamond for a couple of those winning tallies. Brown and Davis, Lubbock athletes, each counted a three-bagger.

All in all the game was a pretty fair one compared with what has transpired on the local lot of late. The Hubbers made four costly errors while the Swatters made three. The time consumed in the game was two hours, or about 30 to 35 minutes more than is usually used in an interesting game of baseball.

Due to the appallingly light attendance at the games, the series with Clovis, which were scheduled to be played here August 13, 14, 15 and 16, were moved to Lubbock and the team left here Saturday night for Clovis where the first game of the series will be played today.

### THE BOX SCORE.

	AB.	R.	H.	PO.	A.	E.
Sweetwater	29	4	13	27	16	7
Lubbock	27	2	10	16	11	4
Clovis	27	2	10	16	11	4
Flagg	3	1	3	9	6	0
York	5	1	2	6	1	0
Langford	5	0	2	2	0	2
Brown	4	1	1	0	1	0
Earnshaw	5	1	2	2	5	0
Davis	5	0	3	2	0	0
Swenson	5	0	1	8	0	0
Schrob	3	0	1	0	2	0
Edgard	1	0	0	0	0	0
Totals	48	12	21	27	14	1

Summary: 2-base hits Robinson, Claiborne, Clapp; Davis; 3-base hit Frierson, Brown, Davis; sacrifice hit Flagg; stolen bases, Robinson, Bupp, Bailey, Earnshaw; double play Davis to Earnshaw; base on balls off Schrob 1, off Edgar 1, off Frierson 1; hit by pitched ball Bailey 2; Flagg; struck out by Schrob 6, by Edgar 2, by Frierson 7; innings pitched by Schrob 5 1/3, by Edgar 2 2/3, by Frierson 9; losing

## BASEBALL RESULTS

Friday's Games.

**WEST TEXAS LEAGUE.**  
Abilene 3; San Angelo 2.  
Sweetwater 5; Lubbock 12.  
Ranger 8; Stamford 10.  
Clovis 4; Amarillo 7.

**NATIONAL LEAGUE.**  
Philadelphia 5; Boston 3.  
Brooklyn 1; New York 6.  
Pittsburgh 7; Cincinnati 1.  
Only three games scheduled.

**AMERICAN LEAGUE.**  
Boston 4; Washington 5.  
New York 3; Philadelphia 2.  
Only two games scheduled.

**TEXAS LEAGUE**  
Wichita Falls 13; Dallas 1.  
Shreveport 4; Fort Worth 3.  
Galveston 6; Houston 5.  
San Antonio 4; Beaumont 2.

### WITH THE AID SOCIETIES

**METHODIST CHURCH**  
The Woman's Missionary Society held no meeting Monday.  
This was the time for their regular business meeting.

**BAPTIST CHURCH**  
The Missionary Society of the First Baptist church are taking a vacation for the month of August.

**CHRISTIAN CHURCH**  
On account of the Revival meeting in progress at the church the ladies postponed the meeting of their Aid Society, scheduled to have taken place Monday afternoon.

**PRESBYTERIAN CHURCH**  
The Presbyterian Ladies' Auxiliary

held their regular Bible Study meeting at the church Monday afternoon. Mrs. McAdams presided over the short business session and Rev. McLaurin directed the Bible lesson.

**LAMAR ST. CHURCH**  
The members of the Lamar Street Aid and Missionary Society held their regular business and Bible study meeting Monday at the church.

**EPISCOPAL CHURCH**  
Mrs. Henry Hill was hostess at a meeting Monday afternoon of the Episcopal Guild. The afternoon was devoted to basket sewing and in spite of the warm afternoon quite a bit of work was accomplished. Mrs. Hill refreshed her guests with plates of lovely ice cream when work was laid aside.

Mrs. Pope Ball will entertain the Guild next Monday afternoon.

**THE GLEANERS**  
The Gleaner's Missionary Society held their meeting Monday at the church and devoted the hour to a Missionary program on India. Mrs. Willard Gibson presided over a short business session, preceding the program, during which the Society decided to take a vacation for the remainder of August.

Mrs. Jack Frost arranged the program and occupied the chair during this part of the meeting. She also opened the program with an interesting talk on "India the Mysterious." Miss Beulah Wallace talked of the "Three great evils of India—Ignorance, poverty and caste." Mrs. C. L. Monk talked with interest on "What the World War meant to India."

A round table discussion of "India, her problems from a social and spiritual standpoint and the wall of ignorance which shuts her off from help and the difficulties to be overcome by Missionary workers. This gave material for a "clearance house" of opinions and suggestions from every member present and proved very interesting.

## Good Morning!

Did you eat Wilson's Certified Bacon for breakfast this morning?

If you did, you enjoyed the crisp meaty flavor that satisfies without cloying the appetite, and prepares one for a hard day's work.

If you are one of the few who haven't as yet started using Wilson's bacon regularly, we advise that you buy one of those handy boxes right away and begin true bacon enjoyment.

The users of Wilson's Certified have increased many times since we first started selling these fine meats in this section—evidence that they will satisfy you, too. At your grocer, meat dealer or at

## Wade Market

INSIST ON WILSON'S CERTIFIED

## It Would Be Cheaper That Way

If electricity could be sold by the gallon like kerosene oil so that you could drive down at your convenience and stock up with the day or week's requirements, electricity could be sold much cheaper and much more profitably.

But electricity is not built that way. When you buy electricity you are buying service, a readiness to serve together with reserve equipment sufficient to insure that you will always get electrical service at the snap of your switch, regardless of how many of your neighbors want service at the same identical moment, and regardless of any accident that may occur to the producing machinery or transmission lines.

According to law, banks must keep on hand at all times a sufficient reserve of currency so that all who have money on deposit at that bank may be able to secure money when they want it. Power companies must also maintain a reserve at all times, so that they too, may take care of their customers. Not only that, they must have sufficient reserve so that they may grow as the city grows, add additional equipment as they add additional customers. A city that outgrows its public utilities is in a sorry way indeed.

Your power company is spending approximately \$7,000 right now in Sweetwater, putting its distribution system in the business district in such condition that it will be practically impossible to have an interruption in service on account of line trouble.

## "Safety Service"

# West Texas Electric Co.

### KLAN ACTIVE AT BONHAM

One Hundred Initiated—Negroes Refuse To Help Prepare Barbecue.

BONHAM, August 12.—The local Klansmen had difficulty in getting the trenches dug for the cooking of their barbecue meat in connection with their initiation which was held here Friday night.

The negroes seemed to be willing to "let George do it." The trenches were finally dug by white men. A hundred Klansmen were initiated. A huge fire cross was placed on a hilltop, visible for several miles. Klansmen visited from Dallas, Greenville and other adjoining towns. Several heaves were killed for the barbecue.

For SUMMER COLD

**B&C** ASPIRIN TABLETS

Relief from Head Aches, Stomach Aches, Colds, Fever, Rheumatism, Neuralgia, and other Painful Conditions.

Price 25 cents a box.

Sold in Sweetwater by Sweetwater Drug Co., Bowen's Drug Store, Palace Drug Store, Corbett-Hubbard Drug Store.

### Battery Questions Answered

Why take the trouble to send your battery questions in to the automobile editor and then wait a week for your answer?

Our automobile page isn't printed. It's "talked". And you get the answer—the right answer just about as soon as you've finished asking the question.

And we're even better at repairing batteries—all kinds—and keeping them in shape, than at answering questions. Bring your battery in and we'll prove it.

Sweetwater Battery Co.  
Telephone 346.

Representing the **Willard** STORAGE BATTERY

## No Depositor EVER LOST A DOLLAR IN A STATE BANK IN TEXAS

### The Texas Bank & Trust Company

The only Guaranty Fund Bank in Sweetwater

SUBSCRIBE FOR THE REPORTER—LATEST WIRE NEWS

## Sweetwater FRIDAY AUGUST 25

# GENTRY BROS. SHOWS

## WILD ANIMAL ARENA

ALL NEW THIS YEAR 32 ND YEAR OF SUCCESS

LION, TIGER, LEOPARD, PUMAS, MONKEYS, PONY, ELEPHANT, CAMEL, CLOWNS, ACROBATS, TRAMPERS, RIDERS

**SUPERB STREET PARADE PERFORMANCES**  
2 AND 8 P.M.  
RAIN OR SHINE WATERPROOF TENTS

12:30 P.M. DAILY

## Governor James E. Ferguson

Will Speak At

# Sweetwater, Texas

AT

## Two O'Clock In The Afternoon

# Next Wednesday, August 16th

Be sure to be there. Towns from all over West Texas are notifying us that they will send big delegations. Come and see the biggest crowd ever gathered at Sweetwater, and hear the man who is making a fight for the rights of all the people, and who will be the

Next Senator for Texas

# Sweetwater Ferguson Club





WINTER, SUMMER, SPRING AND FALL

The world passes before our windows: Old and young, rich and poor, they come. But we have noticed that the young folks who learn early in life to make use of the facilities of this old, strong bank, who have a steadily increasing savings account at four per cent, are the ones who in later years are not worried by lack of money. Are the young people in your family receiving this financial education? If not, you are neglecting a vital part of their curriculum.

### First National Bank

Oldest Bank in Nolan County.

### LOCAL AND PERSONAL

Mrs. C. F. Blackwell and son are visiting relatives at Bronte.

Many people are taking advantage of the wall paper bargains at Hunter's 164 St de

Miss Lucile Mendow of Plainview is guest of Miss Lorena Kelsey. They were Baylor College school mates last year.

Many people are taking advantage of the wall paper bargains at Hunter's 164 St de

Mrs. Will Bradford and son Billy will reach the city Monday morning to visit her father Capt. A. A. Prince and her husband's relatives.

Mr. and Mrs. J. T. Hughes have gone to his old home at Konciusko, Miss where they will spend his two weeks vacation.

Mr. and Mrs. J. McAllister Stephenson and two sons have gone to Granville Center, Mass. to spend the remainder of the warm weather.

Mrs. J. I. Payne returned several days ago from Colorado where she has been visiting her mother, Mrs. F. A. Winn.

The Gleaners Missionary Society of the Methodist Church have joined the vacationist for the remainder of August.

Many people are taking advantage of the wall paper bargains at Hunter's 164 St de

Mrs. W. C. Cunningham and two sons, J. E. and J. C. returned Friday night from Hico where they have visited relatives the past two weeks.

Rev. John Shiffwell will conduct 11 o'clock services at the St. Stephens Episcopal Church this morning following Sunday school at 10 o'clock.

Miss Beatrice Hickman of Baird arrived in the city last night returning home with her little cousin, Marguerite Browning who has spent the past week with her.

Mr. and Mrs. W. A. Bauleh have returned to Merkel following a visit in the city since last Sunday with their son Dave Bauleh and family and attending the big I. O. O. F. Convention.

The BEST For the MONEY at

### Whitten's Shop

Mr. and Mrs. J. M. Wade, accompanied by her parents, Mr. and Mrs. W. B. Shilbte returned several days ago from an extensive visit at Corpus Christi, Fort Lavaca, and other points on the south Texas coast.

Mr. and Mrs. J. Boyd Jr. and son, and Mr. and Mrs. Charlie Hamilton returned Thursday night from a most enjoyable fishing trip on the Concho River below San Angelo.

Miss Mable Browning returned Saturday morning from Canyon City where she has been doing some special work at the West Texas Normal College.

Rev. E. W. McLaurin and wife have returned from a visit with her mother at Merkel. Rev. McLaurin spent a part of the time at Fort Worth and vicinity.

Mr. and Mrs. M. G. Whitlatch of Shreveport, La. left Saturday morning on a trip to California following a visit of several days here guests of his sister Mrs. S. A. Parker and family.

Mrs. J. L. Griffith of Dallas has arrived here to visit her mother Mrs. E. V. Goman on E. N. First St. Her daughter, Miss Katherine arrived in the city several weeks ago.

Undertaking and Ambulance Service

### Wright Furniture Co.

Telephones Day 549

Night 425  
423  
215

### REPORTER WANT ADS BRING QUICK RESULTS



Time To Wake Up

that this is the best place in town to have your suit cleaned and pressed.

### Steam Dry Cleaning Plant

EAST SIDE OF SQUARE.

PHONE NO. 97.

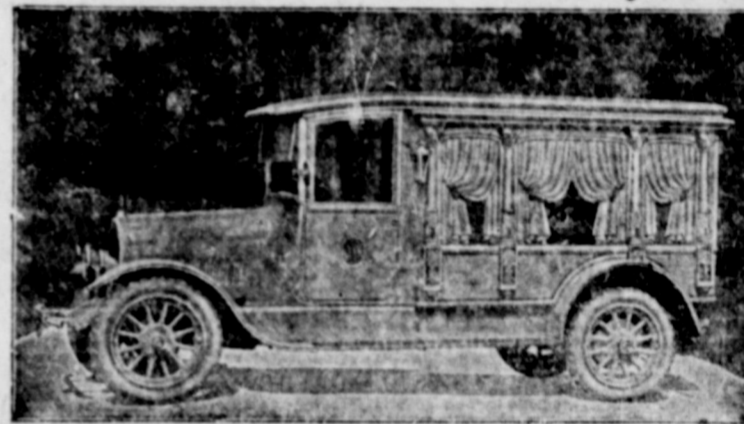

LICENSED EMBALMER AND FUNERAL DIRECTOR.

"Eleven Years in Sweetwater."

Personal Attention Given To All Funeral Work.

### J. L. PAYNE

Telephone 84.

Telephone 84.

## R AND R QUEEN

MONDAY

A Romance of Sunny Spain of Jealousy Love and Intrigue



Come and Have An Hour of Pure Delight

### CARAMBA--WHAT A PICTURE!

A thrilling, colorful romance of Sunny Spain filmed in the actual location of the story.

Directed by John S. Robertson, who gave the world those two masterpieces "Dr. Jekyll and Mr. Hyde" and "Sentimental Tommy."

Adapted by Josephine Lovett from Maurice Hewlett's famous novel "Spanish Jade."

Enacted by an exceptionally fine cast including David Powell, Marc MacDermott, Harry Ham, Evelyn Brent and other well known players.

An unique picturization of Spanish life and custom and a depiction of that section of Spain which has but slowly responded to the march of progress.

A succession of thrills which stir the blood and a crashing climax to warm the heart.

Comedy 'Holy Smoke' Pathe News

### FIRST CHRISTIAN CHURCH



TODAY--TWO ROUSING SERVICES--MORNING AND EVENING. OUR REVIVAL SERVICES CLOSE WITH THE SERVICES TODAY

Your last opportunity to hear Rev. McKissick. We want you to come

ONLY A FEW KEYS LEFT

And Somebody is Going to Get That

\$100

PHONOGRAPH

White House Grocery  
Phone 369

## The J. P. Smith Shoe

FOR THE MAN WHO LIKES TO BE WELL DRESSED

Straight Last English Walker  
New Gate Last Combination Last

Dr. Reeds Cushion Sole Shoes. There is no better.

Men: Come in and let us show you our line of men's footwear.



ALL MEN'S OXFORDS ARE REDUCED



We Appreciate Your Trade.

J. & N.

ASK FOR J. & N. GREEN TRADING STAMPS

J. & N.

## Chesley's Dry Goods Store

"THE MODERATE PRICE STORE"

Telephone 688. East Side Of Square.

Sweetwater, Texas.