

SWEETWATER REPORTER

Published each afternoon and Sunday morning, except Saturday and its weekly edition on Thursday by The Sweetwater Reporter, Inc. Entered as second class mail matter at the postoffice at Sweetwater, Texas.

MINOR SHUTT Editor

TELEPHONES Business Office 195 News Department 46

SUBSCRIPTION RATES Daily, One Year \$7.00 Daily, Six Months 2.75 Daily, One Month .50 Weekly, One Year 1.50

ADVERTISING RATES Classified advertising rates are 10¢ per word per insertion; minimum charge for first insertion 30¢. Local readers 10¢ per line per insertion. Cards of thanks, resolutions of respect and in memoriam 5¢ per line. Display advertising rates on application to the office. Copy should be in the office of The Reporter not later than 10 a. m., on the day of publication and preferably the day preceding.

Any erroneous reflection upon the character, standing or reputation of any person, firm or corporation which may appear in any of The Reporter's publications, will be cheerfully corrected upon being brought to the attention of the publisher.

FOR WATER

Amarillo folks are planning on a bond issue for \$1,750,000 in order to provide an adequate supply of water for that city. That's a whale of a lot of money and it will do things to Amarillo's tax rate that are not pleasant to consider. If there is anything that is more essential to a town than a good supply of water, however, it is proper civic spirit. Given that and water supply and everything else can be taken care of. Witness Los Angeles and the millions she spent bringing water from the distant mountains. Sweetwater solved its water problems some years ago and for years to come. But there were some people who opposed the building of Lake Trammell at the time it was planned just as there are people now who are opposed to street paving. Folks who opposed the building of Lake Trammell are now hard to find and the chances are that after this town's street paving program gets under way folks who oppose paving will be also hard to find.

VISION

There are all kinds of visions just as there are all kinds of people. The literal meaning of vision is "to see". This is applied to physical vision and to mental vision. Physical vision is limited to the hours of daylight and by the power of one's eyes. But mental vision has no limit, other than the power of the brain wherein it is conceived. By the power of imagination in our youthful days, we were companions with fairies as they danced in the enchanted forest by the light of the moon, or more frequently were in spirit with Robinson Crusoe on his lonely isle, or with some bold buccaner on the Spanish Main, all depending upon our age and what we had been reading at the time. The same power can be applied to the future as well. What will we be five, ten, fifteen years from now? In our minds eye, as we apply the mental test, what will we see, as to ourselves, our activities and to our city? There are a few who have sufficient vision to determine what the

needs for the day are. There are a few more who can see what the needs of the near future will be.

As we plan our lives now, we determine what we will be in the years to come. As we plan our civic activities now, we determine what we will make of Sweetwater five, ten, or twenty years from now.

BUSINESS

The makers of business maps, gentlemen like Babson, Dun, Bradstreet, whose duty it is to keep up with business conditions, say that business in West Texas is good. Maps are published accordingly.

Why shouldn't business be good in West Texas? Bountiful crops, cheap land, perfect climate—and the rest of the United States just beginning to find it out and coming to West Texas to live. All that means good business. It means building. It means new distribution centers, new outlets to all kinds of business.

Wise business heads over the rest of the nation are finding out that West Texas offers opportunities unequalled. Some of them are getting in on the ground floor. Others, later, will wish they had.

BORN IN MANGER

A number of Texas papers have been publishing, some with comment, an article which first appeared in the Sweetwater Reporter relative to a child that was born in a wagon yard in that city recently. But what difference does that make, even if the child's parents are poor, if they are honest and upright? Nearly 2,000 years ago the Savior of the world was born in a manger. And although he lived to be only thirty-three years old, and when he died he was buried in a borrowed tomb, the three years he spent preaching, teaching and healing set in motion a wave of Christian influence that has spread to the uttermost parts of the earth and will continue to soothe and soften hard hearts and to transform the lives of men until time shall have united with eternity.—Scurry County Times-Signal.

The Reporter has just installed a fine newspaper press which is the pride of the Reporter force and should be the pride of Sweetwater. The Reporter has a wood printing plant and the paper published therein continues to improve and take place among the dailies of the state. The people of Sweetwater who saw the Reporter machinery in operation were surely surprised with the improved machinery required for the business.

Outside of the Advance office the Reporter probably has the best equipped plant in this section. We have no desire to detract from the glory of achievement of the Reporter, but wish to call the attention of our own folks that outside of the newspaper press the Advance has more modern equipment for printing than any other plant in this section. The newspaper requirements of our town are small. When the newspaper requirements become larger we will be prepared to take care of them.—Rotan Advance.

CROP WATER

Sweetwater Reporter: In sunny west Texas snow is not a very frequent visitor, and therefore the manifest beauty of the recent snowfall was very much appreciated. Mother Nature does not provide many more beautiful scenes than that of early Monday when the dawn flooded the

world with its aerial sea. The welcome moisture did not make the snow any less appreciative either.

Little more moisture now and then is appreciated by the driest men. A blanket of snow affords medicament to the earth's crust, but for a genuine wetting there is nothing equal in value to a regular rain, a precipitous outgiving from on high. Texas has so far had an exceptionally dry winter. The ground is hard three inches below the surface. The seasons have not met—the moisture from below wand the moisture from above have not mingled in the subsoil. Old farmers tell us that, until the seasons meet, the outlook for a bountiful crop is less than bright. The long summer drought takes such heavy toll from the top ground there must be something in the way of wetness from below ground to effect capillary attraction. When we contemplate \$1.50 corn, as we do at this moment, and consider that our cotton money is melting away before the new crop is needed, we wonder if it would not be wise to plant a larger acreage in drought-resisting feed crops. If corn in Texas is disappointing oftener than not, why in the name of Sam Hill and Tommy Tucker do we not grow more legium grains, more oats, more peas and more fodder of other descriptions? There is nothing surer than that the farm stock must be fed, nor is there anything surer than that enough Indian corn will not be raised to feed them. The farmer who is now borrowing money to buy stock feed in order that he may raise a cotton crop in 1925, is not facing toward prosperity. He is facing toward debt, discouragement and tattered old age. He is. He acts like a helpless citizen, even though he may have good health, a strong body and a complete equipment under his hat.—State Press in Dallas News.

W. C. Breedlove, lately of Abilene, who was formerly connected with the R & R Enterprises at Lubbock, has accepted a position with them in Sweetwater as assistant manager, and will have active charge of the Lyric.

Frank Robinson, connected with the Lyric, had a hard time with one of his tonsils which was removed, but it kept him in bed for about three weeks.

W. G. Walts of El Paso who has the southwestern district of Texas for Victor musical products was in the city Saturday on business. He was accompanied by Mr. Koonce, factory representative. They were calling on Dr. Quast, local Victor dealer.

Crowds gathered at the various receiving stations in Sweetwater Friday night to hear the home band "do their stuff" from Fort Worth. The program was good.

And by the way, it pays to advertise. Sweetwater as a whole received some fine advertising from the con-

while Mrs. Hudson and Miss Curber are at market.

B. D. Butler whose cherry counterpane presides nightly at the Texas Cafe cashier's desk, was out with the flu Friday, but able to be around some Saturday. Hargy Kress, proprietor, succeeded Mr. Butler in taking the flu.

W. C. Breedlove, lately of Abilene, who was formerly connected with the R & R Enterprises at Lubbock, has accepted a position with them in Sweetwater as assistant manager, and will have active charge of the Lyric.

Frank Robinson, connected with the Lyric, had a hard time with one of his tonsils which was removed, but it kept him in bed for about three weeks.

W. G. Walts of El Paso who has the southwestern district of Texas for Victor musical products was in the city Saturday on business. He was accompanied by Mr. Koonce, factory representative. They were calling on Dr. Quast, local Victor dealer.

Crowds gathered at the various receiving stations in Sweetwater Friday night to hear the home band "do their stuff" from Fort Worth. The program was good.

And by the way, it pays to advertise. Sweetwater as a whole received some fine advertising from the con-

Chicken Ranch

Small farm, well improved, just outside city limits; will trade for city property.

I. LEE LUSK

Real Estate Insurance & Loans Notary Public Phone 269

New Spring COATS, HATS and DRESSES Arriving Every Day MRS. HUDSON

IT WILL PAY YOU TO PAY US TO LOSSES WITH INSURANCE Better have it and not need it, than need it and not have it. Scudday-Sheppard Co. GENERAL INSURANCE AND LOANS Phone 286

Brunswick Radiola

is a scientific product

The only Phonograph equipped with, and designed for, the famous Radiola Super-Heterodyne.

Unusual Radio Tone and the exclusive dual-purpose horn, utilizing the famous Brunswick Method of Reproduction.

Next to its amazing clarity of tone, the important and biggest factor of the Brunswick Radiola is its simplicity of operation.

There is but one Brunswick Radiola.

The Brunswick-Balke-Collender Co. Manufacturers Established 1845

The Sign of Musical Prestige.

Brunswick PHONOGRAPHS AND RECORDS PHONOGRAPHS RECORDS RADIOLAS

You are welcome to come in and hear them demonstrated at any time.

Geo. Allen Music House

Exclusive Brunswick Distributors.

Friday night. Now let's all get together individually and do some more advertising.

MAXWELL TOURING CAR practically new, has only been driven a little over 3000 miles, and the price is very attractive. WESTERN MOTOR COMPANY

POLITICAL ANNOUNCEMENTS The following announce their candidacy for election to the various city offices for the ensuing two year terms, subject to the action of voters at the city election to be held April 7, 1925:

For Mayor: James Henry Beall, Jr. John J. Ford For Street Commissioner: M. C. Manroe. Walter Trammell (re-election). For Water Commissioner: L. E. Musgrave (re-election). Horace Wade. For City Secretary: W. H. Bartlett (re-election). S. H. Shook. For Chief of Police: W. R. (Buck) Johnson (re-election)

SWEETWATER TRANSFER COMPANY We store, pack and ship household goods and merchandise. Expert Men in Charge Phone 520

COAL

When you buy coal you are in fact exchanging your money for HEAT. Then you should not buy coal because its coal, but investigate the relative merits of the different coals offered you. We believe when you do this you will use

Deming COAL "Most heat for your money"

For sale in Sweetwater by Simpson Fuel Co. Phone 239 Phone 239 Alabama Smithing Coal.

DANCE

The Southern Revelers will play a dance at the Hotel Wright, Tuesday night, Feb. 3, time 8:30 P. M., \$3.00 per couple. 310-t3c

MAXWELL CLUB COUPE For Sale—This car has original tires still on it, and has always been used on paved streets. It will serve for a new car and can be bought at a very substantial saving. WESTERN MOTOR COMPANY 300tfc

Why GAMBLING WITH FIRE Insure Today Strongest Companies—Best Service D. A. CLARK Insurance, Bonds Phone 103

FLOAT ALONG ON DUNLOPS —And you are indeed floating on air when you equip your car with DUNLOPS. What do you want and expect from the tires with which you equip your car? Of course— WEAR SATISFACTION SERVICE LONG LIFE which in the end all mean the same thing, and which feature or features you are certain to find in DUNLOPS Sweetwater Motor Co. PROMPT, COURTEOUS SERVICE

At any rate, Ananias didn't invest his pile in tax free securities.

The strongest indication of satisfaction is recommendation! A large per cent of our trade comes to us through the recommendation of those whom we have served well. If it is Shoe Repairing you want, just ask your friend or neighbor—they will tell you we do the best. CHESNEY Shoe Shop Shoe and Boot Repairing The Oldest Shop in Sweetwater HARRY R. BONDIES ATTORNEY-AT-LAW Over City National Bank

House or Home? What do you live in—a house or a home? That's a thing to think about. In this day of living it takes more than four walls and a roof to make a home. A house is not a home until it is filled with conveniences and comforts. If you doubt this, try to rent or sell a house that is only a house. Then you'll know. Most people want a home, not a house. And the first things that go to make a home are good plumbing, a good bathroom, a good kitchen sink, and a good heating plant. Plumbing and heating spell convenience and comfort, health and happiness. They give more of these human desires for less money than anything else on earth. Unless your house is well plumbed and well heated it is not a home. OTTO CARTER Sweetwater's Leading Plumbing Shop Since 1909 Phone 371

Open All Night Best place in town to get your Coffee Sandwiches and Pastry Walkers Cafe "Open All Night" Wall-Paper Paints Glass Window Shades HUNTER'S Phone 353

TRUE SERVICE PROMPT, COURTEOUS and APPRECIATIVE "THE DAVIS DRUG STORE HAS IT" SWEETWATER'S MOST POPULAR DRUG STORE "The Careful Druggists" DAVIS DRUG CO. Phone 711 Free Delivery

MERKEL NOTES

Parker Hendrix, who travels for the Abilene candy factory, spent a few days at home this week at the bedside of his little son Bennie, who has been

real sick.

Miss Mary Kathrine Campbell came in from Noodle Wednesday evening where she is teaching. School closed for several days on account of the ap

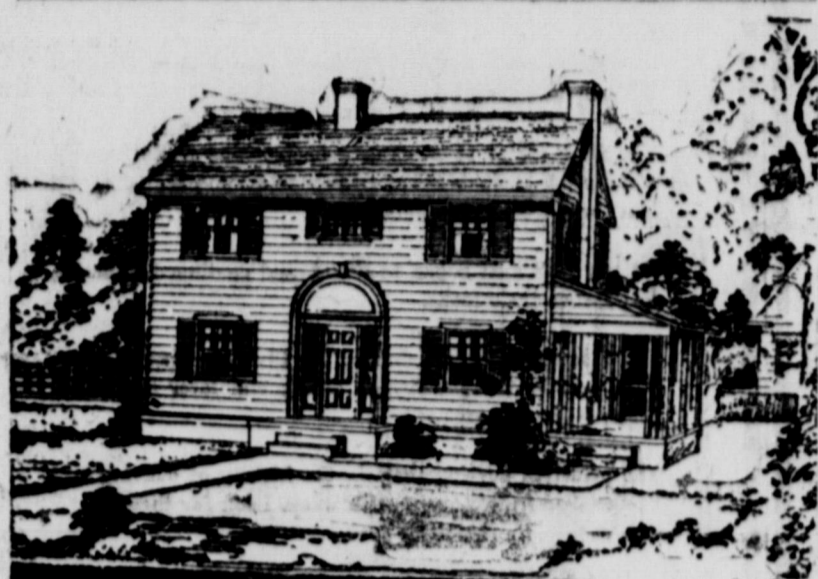

In this home the central hall a prominent feature of colonial days, has been omitted and instead an entry is used. The main stair to the second floor leads directly from this entry. To the right as one enters is a roomy alcove leading to the living room. Artistic French doors from the living room give access to the large, comfortable porch. The living room is well lighted with plenty of wall space for furniture and hangings, special care being used in the placing of openings for this purpose. The opposite end of the house is used for dining room and kitchen. The dining room is provided with two corner china closets of the colonial type. The kitchen is roomy, with plenty of light and ample working space between the range, sink, cupboards, etc., which occupy the outside wall.

An entrance to the basement is provided from the kitchen.

The second floor contains three bedrooms, bath, alcove, closets, wardrobes, linen cases, etc.

In the basement, which is the full size of the house, are located the laundry, fuel, furnace, fruit and vegetable and storage rooms.

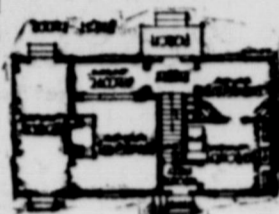

Bryant Lumber Co.
Home Builders

pearance of smallpox in the community.

Carl Jaynes died at the family home in the Mount Pleasant community, about two miles southeast of Merkel, Monday night and burial was had in the Rose Hill Cemetery this city Wednesday afternoon. Rev. T. J. Rea conducting the funeral services. Mr. Jaynes contracted a cold and later developed into pneumonia which caused his death. He was a farmer and leaves a wife and several small children to mourn his departure.

Si Hamm and Miss Blanche Durham were joined in the holy bonds of wedlock at the parsonage of the

First Methodist church, Rev. T. J. Rea pastor of the church, speaking the words that made the twain one flesh.

Mr. Hamm is one of Merkel's young business men and the son of Mr. and Mrs. Frank Hamm. Miss Durham is the lovely and popular daughter of Editor and Mrs. Thos. Durham of the Merkel Mail and is loved for her pleasing personality.

Miss Grace Bynum, whose home is a few miles northwest of Merkel, is seriously ill with catarrhal fever.

Master Bennie Hendrix is able to be up after several days confinement to his room with the grip.



**Do You Know
What We Offer Depositors In
This Bank?**

First—Accommodation in the way of discounts and loans. Of course we must feel safe before we can grant these, but you will find us reasonable.
Second—A banking SERVICE that is surpassed by no bank in this state.
Third—Courtesy and promptitude in attending to your business, whatever the size of your balance.
Fourth—Careful, earnest, thoughtful and expert advice in all financial and business matters on which we are qualified to advise. This, of course, without charge.

First National Bank

The Bank of Courtesy.

U. S. Deputy Marshal Baylor Crawford, accompanied by Will Daniels of Abilene were in the city Thursday.

Real Estate Transfers

J. H. Bothe to Jesse Robertson, pt. sec. 69, blk 22, \$9,600.
A. D. Boice to George Willis, lot 1, 2 blk. 47 SW add. \$200.
J. M. Terry to W. F. Terry, pt. sur. 93, blk 24, T-P, \$1,800.
H. R. Stracener to J. H. Withers, lot 7 blk. 1, Pyramid, \$325.
G. W. Rathgens to B. T. Roach, lot 5 blk. 3 1st. add Pyramid, \$75.
J. A. Fulgham to E. F. Roland blk. 1 blk 45, S. W. Add \$350
G. C. Spires to B. C. Pace, lots 3, 4, 5, 6, 7, 8, blk. 18 E. Add. \$2,500.
R. C. Ledbetter to H. M. Emerson, lot 3, blk. 24, SS add. \$2,750.
B. F. Hearne to H. H. Hearne, lot Orient add. \$500.
J. J. Parker to D. F. Kerby, pt. sec. 47, blk. 23, T-P, \$13,480.
Horace Westbrook to Dick Jackson lots 10, 11, 12, blk 86, Highland add. \$50.
K. C. Tapp to A. J. Cain, pt. lot 4 blk 7 N. Roscoe add. \$1,000.
L. R. Turner to B. C. Stewart, pt. sec. 1 blk 7 T-P \$3,700.
C. L. Foster to J. E. Roberts, lot 4 blk. 78, Orient add. \$1,000.
I. S. Focht to C. L. Focht, lot 4 blk. 78 Orient Add. \$150.
W. D. Haney to J. C. Tapp, pt. lot 4, blk 7, Roscoe add. \$946.
R. L. Rosdale to J. G. Kelley, pt sec 69, blk. 24 T-P Survey \$5,400.
W. A. Whiteley to Miss Effie Copeland, lots 13, 14, blk 22, Blackwell, \$25.
T. H. McWhorter to J. S. Gates, lots 1, 2, Roscoe \$1,100.
R. C. Lewis to J. E. Taylor, N 1-2 blk. 20 S W add. Roscoe, \$2,000.
John M. Green to S. C. Glass, lot 6, and pt. lot 5 blk. 36, Sweetwater, \$4,000.
J. A. Fulgham to D. B. Pace, blk. 1 SW add. \$1,750.
R. O. Dobbins to M. J. Turner, lots 10, 11, 12 blk 12, C. add. Roscoe, \$2800
M. E. Gentry to Gus Farrar, pt. sec. 197 blk 1-A, \$1,200.
J. W. Rudd to H. J. Revell, lot 1, blk. 5, Newman 2 add. \$2,593.50.
C. F. Elliott to C. C. Justice, N 1-2 lot 5, blk. 43, Sweetwater \$3,000.
J. E. Jones to E. W. Withers, lot 5 blk. 110 T and Mc. add. \$4,400.

HOUSE SCRAPPY
Barry Miller Says Aggressiveness Is Needed Feature in House

AUSTIN, Jan. 31.—Barry Miller, lieutenant-governor and gavel wielder in the senate, dropped into the house for a chat with his old-time working partner Wednesday. Three representatives hustled Miller to the speaker's rostrum for a speech. Miller "kidded" his audience and they liked it.
"If I wasn't president of the sen-

ate, I would like to be a member of the house" Miller said. "Over in the senate" he explained "everything is done by senatorial courtesy and general politeness. But in the house there is no courtesy and every man has to struggle to get his legislation before the house and then scrap to keep it there."
"That makes for aggressiveness" the senate leader said.

Oliver Roberts of Chanute, Kansas, has left for Los Angeles California, after visiting his aunt, Mrs. L. A. Eberle and family.

MEATS

HOME INSTITUTIONS

—Started at home, by home folks, employing home folks who spend their money at home—should most certainly receive the patronage of HOME FOLKS.

We offer you only the very best of foods that can be obtained on the markets. Our fresh meats are from the most carefully selected, choice live-stock, properly butchered under the most sanitary conditions, and then either properly cooled or frozen in our especially constructed vaults.

We buy locally and distribute, besides meats, EGGS, BUTTER and POULTRY.

Nearly everyone knows the famous WILSON PRODUCTS in cured meats which we distribute, large demands requiring at least one car a week to pass through our hands, which assures you that the ham or bacon on your table is almost direct from the packing house if it is WILSONS.

Wade Market

Phone 654 NOT BECAUSE BUT BECAUSE EST BIGGEST EST Phone 655

Our Aim Is To

PLEASE

During the past month we have been busy installing new machinery and fixtures in our shop, so that today we are better than ever prepared to take care of your

CLEANING AND DYEING

Having the best equipment that can be had at any price, and the very best of skilled help, we feel that we can render you far superior service in the care of your clothing.

REUCHING PRESSING
HEMSTITCHING RELINING
PLEATING REPAIRING
CLEANING DYEING

Galbraiths

Phone 97
Established 1913 East Side Square

"TIME FOR SALE"

TIME is the measure of life. Time is more than money, for where you can buy back a yesterday at any price?

Your Laundry

sells you many TOMORROWS. Time for Youth and Beauty, for living more fully a richer life, that is what we offer.

Won't You Buy?

We are LAUNDERERS offering you a service to fit your individual needs. Service complete in every detail, or service which lifts the greater part of the burden.

Family Finish or Rough Dry

Each is a complete SERVICE and saves you money.

Our Telephone is 42

Use it for "YOUR" Service

SWEETWATER LAUNDRY Co.

**Unlimited, Neverfailing
Power Awaits
Your Need**

Within the memory of most of us power was a scarce item. There were a few scattered power plants but mostly for factory use. If folks wanted power they manufactured it on the spot. With the exception of horses or oxen any power used around the home was that which came from human muscle—especially that of the women folks.

Today all this is changed. Here in Sweetwater is a big electric plant. Slender wires stretch from it in all directions, to your home and that of your neighbor in a never ending network of wires. Over these slender wires is ceaseless flow of current. Current that is POWER ready for your use at the snap of your switch.

From the glow of the tiny lamp in the hands of your dentist to the huge humming motors of giant industry power unlimited, neverfailing, awaits your command. From the tiniest fractional horsepower up to 3,000 horsepower it is our task to have it ready for you when you want it, in as great a quantity as you want it. Regardless of your needs, whether it be the cozy glow of the livingroom lights, the comforting hum of the vacuum cleaner, sewing-machine or in summer the fan motor, the convenient speed of the electric range or other electric cooking elements or the larger demands of industry—ample power awaits you always in Sweetwater.

Electricity is man's greatest servant. Not only has it cheapened industrial processes and speeded them up—but it is civilization's greatest asset. It is the greatest contributor to human comfort. The Home Electrical is the Home Comfortable. For every household task, there is an effortless, economical, electrical way. These appliances are sold on easy terms, and for ranges, and water heaters there is a special low rate for current.

**West Texas Electric
Company**

Annual Banquet
The Odd Fellows and the Rebekahs and their families with a few special guests gathered at the Odd Fellows Hall Thursday evening and enjoyed a program and chicken dinner.
The first part of the evening was devoted to a program in charge of Miss Lorene Williams. Mrs. C. A. Jones, Noble Grand, took the chair and announced the program as follows:
Music, East Ward School Orchestra, Mrs. Cutbirth, director.
Reading, "An Old Maid's Prayer," Frankie Elliott.
Reading, Geraldine Hampton; Music Orchestra.
Talk, Dr. Ned Walker.
Music, Four violins from orchestra. Music, orchestra.
Drill, Floor work of Rebekahs, with J. M. Sims, Capt. of the degree staff.
Prayer, Rev. J. C. Moore.
At the close of the program, a sumptuous chicken banquet was served to over 300 people.
Willard Bruce Gibson left this morning for Ft. Worth to spend the week end with relatives. He accompanied the Sweetwater Band which went to Ft. Worth to give a radio concert.

Judge and Mrs. M. A. Hopson of Roby visited her daughter Mrs. Jack McBride Thursday and attended the Odd Fellows and Rebekah's banquet.

THE COTTON MARKET

By Sweetwater Cotton Exchange.

	Jan.	Mar.	May	Jul.	Dec.
Prev.					
Close	2367	2396	2421	2402	2407
Open	2362	2393	2418	2400	2404
High	2382	2415	2340	2415	2417
Low	2362	2393	2416	2394	2404
Close	2377	2412	2432	2408	2417
New Orleans					
Prev.					
Close	2378	2401	2421	2380	2381
Open	2368	2393	2408	2369	2371
High	2380	2405	2425	2382	2381
Low	2358	2383	2400	2365	2370
Close	2378	2402	2421	2380	2381
Chicago					
Prev.					
Close	2375	2405	2415	---	---
Close	2390	2420	2430	---	---
Liverpool					
Prev.					
Close	1275	1292	1300	1289	1283
Close	1278	1288	1295	1282	1275
The Spot Market					
				Today	Yest
New York				2405	2390
New Orleans				2370	2365
Dallas				2330	2315
Galveston				2385	2370
Houston				2380	2370

**Citation By Publication
THE STATE OF TEXAS
TO THE SHERIFF OR ANY CON-
STABLE OF NOLAN COUNTY—
GREETING:**

**YOU ARE HEREBY COMMAND-
ED** To summon J. J. Smith by making
publication of this citation once in
each week for four consecutive weeks
previous to the return day hereof, in
some newspaper published in your coun-
ty, if there be a newspaper published
therein, but if not, then in any news-
paper published in the 32nd Judicial
District; to appear at the next regular
term of the District Court of Nolan
County, Texas, to be held at the
Court House thereof in Sweetwater on
the 1st Monday in March A. D. 1925,
the same being the 2nd day of March
A. D. 1925, then and there to answer
a petition filed in said court on the
30th day of January A. D. 1925, in a
suit numbered on the docket of said
Court No. 2204, wherein Tennessee Mc-
Culloch, administratrix of the estate
of John McCulloch, deceased is plain-

tiff and J. J. Smith is Defendant and
the cause of action being alleged as
follows: "Plaintiff's demand being for
the sum of Four Hundred Fifty Dol-
lars, together with interest and At-
torney's fees, due upon four notes, the
same being notes Nos. 3, 5, 7 and 9 of
a series of notes given by J. J. Smith
to W. B. Melver and P. M. Bertram,
and being in the sum of One Hundred
and Thirty and No-100 Dollars each,
save and except Note No. 9, which is
in the sum of Sixty and No-100 Dol-
lars. Said notes being dated Novem-
ber 3, 1920, and due in eighteen
months, thirty months, forty-two
months and forty-four months respec-
tively after date. All of said notes
having been given in part payment of
Lots No. 17 and 18 in Blk. No. 68, in
the Orient Addition to the town of
Sweetwater, in Nolan County, Texas.
Said notes being now the property of
the estate of John McCulloch, deceased,
of which Tennessee McCulloch is
administratrix. None of said notes
have been paid nor any interest there-

on. Plaintiff demands principal of
notes and interest thereon from date
and attorney's fees. And further de-
mands that the lien on Lots, Nos. 17
and 18 in Blk. 68 in the Orient Addi-
tion to the town of Sweetwater, in
Nolan County, Texas, be foreclosed as
it existed on November 3, 1920, costs
of suit, etc.

HEREIN FAIL NOT, But have you
before said Court, on said day of the
next term thereof, this Writ, with your
return thereon, showing how you have
executed the same.

WITNESS MY HAND AND OF-
FICIAL SEAL At my office in Sweet-
water, Texas this 30th day of January
A. D. 1925.

Dan Childress, Clerk
District Court Nolan County Texas.
Feb. 1-8-15.

NEW WATER EQUIPMENT

Colorado Water Works Being Exten-
ded—Receive New Pipe.

Special.
COLORADO, Jan. 31.—Pipe for the
Northside waterworks was received in
Colorado last week and is being un-
loaded and delivered along the survey
water main connection with the pipe
for the line. Other equipment for the
new plant is expected to reach Colo-
rado within the near future.

City Manager L. A. Costin expects
to have the new plant in operation
within the next few months. Chestnut
street has been extended north from
the city limits through the property,
which will fill the double purpose of
affording the city adequate traffic
connection with the plant and improv-
ing street facilities to property owners
on the North Side.

SUPPORT BAND TAX

Special to Reporter.
COLORADO, TEXAS, Jan. 31.—
The proposed band tax bill introduced
recently in the Senate at Austin has
the endorsement of Colorado band and
Chamber of Commerce officials. The
bill passed the Senate unanimously
Wednesday, according to a telegram
received Thursday morning by M. S.
Goldman, director of the Colorado
Booster Band. The bill was expected
to meet some opposition in the house.
The Chamber of Commerce telegraphed
R. M. Chitwood Thursday morning
urging him to support the bill.

As we have always stood for qual-
ity in music, so do we seriously stress
quality in radios. Dr. Quast Music
Store. Itlc.

MAY CHANGE

Santa Fe Schedule Changes May Be
Made

AMARILLO, Jan. 31.—A number of
local officials of the Santa Fe rail-
road held a meeting in Albuquerque
N. M., of officials of the entire Santa
Fe system and the Harvey House sys-
tem.

The meeting was held to consider
changes in the schedule of trains. It
is also reported that a change in the
routing of the limited trains from Chi-
cago to California may be made.

Mr. and Mrs. James Henry Beall,
Jr. have presented the Public Library
with a large Bible. The Sweetwater
Candy Kitchen, Mrs. W. H. Powers
and H. L. Roberts have donated pack-
ages of magazines.

SCHOOL INADEQUATE

COLORADO, Texas, Jan. 31.—The
present buildings housing the Color-
ado Schools have become inadequate
and most certainly will not supply re-
quired class room facilities for an-
other year, according to E. Frank
King, superintendent. King states
that enrollment in the negro school
has reached 100 and in the Mexican
school more than fifty, necessitating
employment of an additional teacher

**For The
WOMEN
Who Care**

MARCEL WAVING
BOBBING
SCALP TREATMENTS
CURLING
SHAMPOOING
FACIAL MASSAGES
MANICURING
Come in and let us assist you
to keep your YOUTH.

**FRANCES
BEAUTY SHOP**

Phone 738 109 N. W. 3rd

WHEN and WHY

—Did men begin to shave? Nobody knows when. It is not
difficult to discover why.

The first effort at shaving probably was made immedi-
ately after some bearded cave man's mate had deserted
him for a clean-faced youth.

At any rate men began to shave, and continued to shave,
to improve their looks.

But then came the reaction of the Civil War period when
men took to fancy whiskers again, and later abandoned
them.

The principal developments in the history of shaving will
be sketched in this space each week. Look for them.

GET YOUR SHINE BEFORE YOU LEAVE

SCUDDAY BARBER SHOP

Rear Texas Bank & Trust Co.

**The Bottom Dropped Out on
HARNESS PRICES**

- Team Bodies, three inch tugs, four inch back bands, ad-
justable hames, one inch hame straps, folded one and one-
half inch belly bands, price \$16.00
- Team Bodies, 3 1-2 inch tug, four inch back bands, ad-
justable hames, one inch hame straps, one and one-half
inch folded belly band, \$18.00
- Breeching, one and one-quarter inch back strap, one and
one-quarter inch strap, one and one-quarter inch flank
strap, price \$9.00
- Check lines, one and one-eighth by 18 feet, \$4.75
- Check lines, one and one quarter inch by 18 feet \$5.00
- Bonnet blind bridles, one and one-quarter inch, full
length, \$2.00
- Hame straps, one inch, price 20c
- Trace Chains, seven feet long \$1.00

S. D. MYRESSADDLE CO.

210 OAK STREET
SWEETWATER, TEXAS

**DODGE BROTHERS
COACH**

Dodge Brothers Coach measures up in every
detail to the high standards of its builders.

Low, graceful and sturdy, it looks and per-
forms the part of a true aristocrat.

The interior is roomy, comfortable and inviting.

The lacquer finish is exceedingly attractive in
Dodge Brothers blue with body stripe of
cartouche yellow.

The chassis is the same on which Dodge
Brothers have concentrated all their experi-
ences and resources for a decade. Comfortable
riding qualities and dependable performance
are therefore obvious attributes.

\$1095 f. o. b. Detroit, \$1265 delivered

**H. B. ALLEN
Dealer**



**Don't
Miss
The**



**AVERY
JUBILEE
IMPLEMENT
SALE**



*Buy your implements while
this special offer is in
effect!*

For one week only B. F. Avery & Sons are co-op-
erating with us in conducting a grand Jubilee Sale
to celebrate their 100th Birthday. Famous Avery
Implements are being featured. Farmers from miles
around will attend. Those who buy will receive guar-
anteed Rogers Silverware without extra charge, with
every Avery Implement.



**Given
without
extra
charge**

**Guaranteed
ROGERS SILVERWARE**

With every Avery or Avery-Champion Implement
purchased during this one-week Jubilee Sale, we will
include, without extra charge, guaranteed Rogers
Silverware, in the beautiful LaFrance design.

The amount of silverware given depends upon the
amount of your purchase. Included are such useful
pieces as: Teaspoons, Tablespoons, Knives, Forks,
Butter Knives and Sugar Spoons. The large sets
come in a beautiful, permanent case.

See this silverware at our store, together with a full
printed schedule of the prizes. You always need more
silverware. This silverware carries an unlimited
guarantee from the makers, Wm. Rogers & Sons.

**One Week
Only**

**Saturday, Jan. 31st to
Saturday, Feb. 7th**

Prepare to attend this sale. See the new Avery Im-
plements and the new features. Remember, if you
expect later to buy any implements, you have every-
thing to gain by buying now. Stocks are now com-
plete. You'll have your implements when you need
them. And, by having good, up-to-date implements,
you'll produce a bigger crop and make more money.
Besides, now you get the Rogers Silverware, a gift
your whole family will enjoy. By all means arrange
to be here.

Don't Miss This Sale—It Only Happens Once in One Hundred Years

Bullock Implement Company

Phone 502

Sweetwater, Texas

Phone 502



These Features Make Winter Driving a Pleasure for Buick Owners

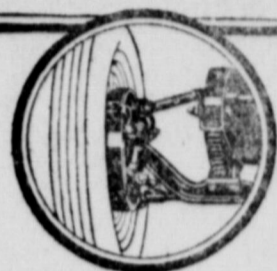

Mechanical Four-wheel Brakes



Safety Tube To Insure Continuous Oil Flow

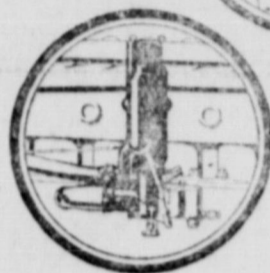

Automatic Carburetor Heat Control

Western Motor Co.

When better automobiles are built, Buick will build them



These fourteen girls are the members of one of the Home Economics classes of the Sweetwater High School. There are, all told, over fifty girls at the high school who are taking this subject. Its popularity has leaped to great proportions, faculty members declare, and there is a long waiting list of girls anxious to take the work.

Mrs. Ora U. Roberts is instructor. The class room is situated in the basement of the school building. The equipment includes sewing machines, cooking stoves, cabinets and tables. A complete kitchen is fitted up there and the girls are becoming adept at preparing savory dishes of all sorts. They have served several luncheons and dinners, in addition to preparing and serving the banquet given some time ago in honor of the football team.

The girls are becoming expert seamstresses also, judging from the excellence of the various articles of clothing they have made. They are pictured here wearing dresses which they made in the class room. A unique feature of the class shown is that practically all the girls are under 16 years of age, and the dresses they are wearing are, in some cases, the first article of clothing they ever made.

Reading from left to right the girls in the picture are Ruth Lohman, De Etta Spillers, Ann Will Cox, Mable Anderson, Sarah Ellen Rutledge, Lillie May Wells, Myrtle Meyers, Nadine Johnson, Thelma Carter, Girlie Reynolds, Jimmie Crenshaw, Ruth Rutledge, Louise Morton, and Earline Bennett.

Coal! Coal!

COLORADO AND WALESTER

Phone Us Your Orders

Satisfaction Guaranteed

S. Edwards Grain Co.

Phone 112

MAKES CHANGE

Mrs. Elizabeth Holmes, well known to Sweetwater people, who formerly operated a millinery shop here, will assume her duties Monday when she will take charge of the ready-to-wear at Max Berman's store. She succeeds Mrs. E. O. Collins, who has been with Berman's for the past two years.

Mr. Berman is leaving Saturday night for St. Louis and other eastern markets to purchase Spring goods for his store. He will be gone for ten days or two weeks.

Bargains In Furniture

One Lot Bed Springs
While they last each ---- \$1.00

One Lot Dining Room Chairs
Covered Seats, 6 for ---- \$10.00

Used Kitchen Cabinets,
Worth \$30.00, while they last, Each, ---- \$20.00

Used Breakfast Set of the
Better Type, \$30 Seller --- \$22.00

Used Rocking Chairs
\$2.50 to \$5.00

Good New Chair ---- \$5.00

Real Bargains in wood and
coal Cookstoves ---- \$5.00

Large Lot of Odds and Ends and
discontinued lines in furniture
priced to sell

WRIGHT Undertaking and
FURNITURE CO.

Simply set DAY-FAN dials on station selected from newspaper programs ~ and listen in

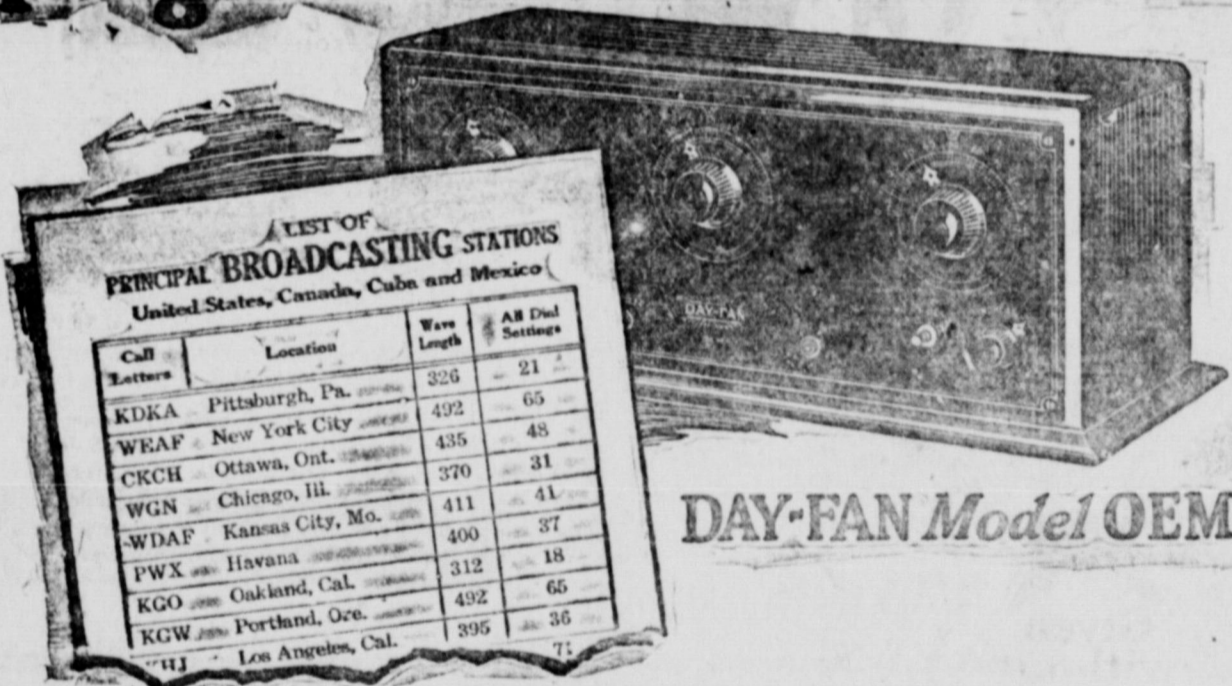

LIST OF PRINCIPAL BROADCASTING STATIONS

United States, Canada, Cuba and Mexico

Call Letters	Location	Wave Length	AS Dial Settings
KDKA	Pittsburgh, Pa.	326	21
WEAF	New York City	492	65
CRCH	Ottawa, Ont.	435	48
WGN	Chicago, Ill.	370	31
WDAY	Kansas City, Mo.	411	41
PWX	Havana	400	37
EGO	Oakland, Cal.	312	18
KGW	Portland, Ore.	492	65
HJ	Los Angeles, Cal.	395	36
			71

DAY-FAN Model OEM

THIS set is designed for YOU—not for the radio expert. You can actually get the station you want without previous experience. The tone quality is quite exceptional and no five tube set will give greater volume.

These are rather startling claims but the results you will get will amply justify them. Radio Science has made big strides and the new DAY-FAN model OEM, is well in the lead.

The Instruction Book which comes with each DAY-FAN set will give you the dial settings for all broadcasting stations

SWEETWATER BATTERY CO.

R. E. WITHERS, PROP.
Phone 216

JUST ARRIVED
The Newest Creations

in
LADIES' and JUNIORS'

Silk Dresses

One Special Lot at

995

H. BERMAN

Where Your \$\$ Count the Most

Mrs. Warren Ray of Ponca City, Oklahoma, is visiting her aunt, Mrs. H. R. Bondles for a few days. J. L. Wright of Rule was in the city Saturday on business.

Christian Science Society
Christian Science Services will be held at Odd Fellows Hall at 11 o'clock Sunday morning. Subject "Love"

Delphain Chapter
Mrs. Walter Boothe was hostess Thursday afternoon at a meeting of the Delphain Chapter, when they enjoyed an interesting program on "Shakespeare and His Contemporaries." Mrs. A. S. Kendrick directed the program. Roll call was answered with an interesting bit of Shakespearian history.

Round Table Discussion. "The contrast between Mammon and Surley." Mrs. J. T. Hughes, talked of "The Mythological References of Sir Epicure." Mrs. Roy Hawthorne, told the story of "The play of Beaumont and Fletcher"; Mrs. Benford Brown told the story of "Phylaster's Jealousy"; "The Home-made Duke" formed the subject of an interesting round table discussion; Dramatic reading, Mrs.

Hubert Toler. Mrs. Boothe's "President's Summary" was full of interest and closed the program. The chapter will hold its next meeting February 12 at the home of Mrs. A. S. Kendrick.

Mrs. O. C. Embry enjoyed a visit Friday from her sisters, Mrs. Will Costephens of Fort Worth and Mrs. Jim Barnett of Merkel who left Saturday for Lamesa to visit other relatives.

Mrs. Berry Bowen, Mrs. Herman Buge and Mrs. Walter Bennett will be hostesses Wednesday afternoon, at a business and social meeting of the Mary-Martha Sunday School Class.

Mrs. A. W. Canfill will be hostess Thursday afternoon at the regular meeting of the Priscilla Club.



**Victrolas
Edisons
Columbias**

\$1 puts it in your home, balance \$10.00 per month. Regardless of price or size of instrument.

New Records every day. You can get what you want in quality music here.

DR. QUAIST MUSIC STORE



Let Us Advise You About BUILDING YOUR HOME

We can help you as we have hundreds of other young, ambitious men. To own a home is the biggest and best investment anyone can make, and it imparts a confidence that makes for success in business or professional life. You can have a home built according to your individual taste, whether it be an imposing mansion or a cozy cottage. We have an extensive and comprehensive assortment of FREE HOME PLANS which are at your disposal. LIVE in a HOME, not just a house. Let us assist you as we have assisted others during our long years of experience in the LUMBER AND BUILDING BUSINESS.

Building Line

BURTON-LINGO LUMBER CO.
PIONEER HOME BUILDERS

Turkey or Chicken Dinner Today

Bring your family to the TEXAS CAFE today for our delicious Turkey and Chicken Dinner.

Why spend more money, time and work when you can eat delicious meals here where the prices are lower?

Our service, together with the quality of meals we serve enables us to offer you a real treat in Sunday meals. Come to our place regularly—we'll welcome you.

TEXAS CAFE

**AMUSEMENTS
AT THE LYRIC**

The photoplay public is becoming more and more exacting in its demands on producers. Times was when any sort of a film was "entertaining" but as the song goes, "Them days is gone forever." This is especially true of western productions. Nowadays folks want a high type. And Hollywood producers are setting each other a fast pace to meet and sometimes anticipate those demands.

Just how far a western photoplay can be improved will be demonstrated Monday and Tuesday evening at the Lyric Theatre when Jack Perrin comes to town in his latest vehicle "Travel in 'Past". This picture, say the producers is an achievement in high quality entertainment. There is a fine, wholesome plot, plenty of thrills and considerable mystery. L. V. Jefferson is the author.

AT THE PALACE

That critical minds can find no fault with the realism displayed in Cecil B. DeMilles new picture "Triumph" is the claim made by those who have seen the new Paramount production.

Instad of sets built on the studio stage, many of the most important scenes were shot in the actual locale. A tremendous can factory, pounding out millions of the tin containers each year, the ball and banquet rooms of what is now one of the world's largest hotels, the new Los Angeles Biltmore, the glittering barber shop of that same building and an actual modiste's shop, appear with all of the distinctive paraphernalia. "Triumph" is due at the Palace Theater Monday and Tuesday.

**VALENTINE'S DAY
February 14th**



REMEMBER THE KIDDIES WITH A CLEVER VALENTINE

Real Lollypops all dressed up as Valentines. Stick candy Valentines. Life Saver Valentines—Chewing Gum Valentines. "Roll Your Own" Valentines, and many other unique Valentines...

RITA GIFT Shop

**SALE OF
ODDS and ENDS in
WOMEN'S SHOES**

For the next six days we are offering women's shoes, all good styles and lasts, values at \$6.50 to \$8.75—Selz values.

But You Must

Find a style and fit to suit your foot from this table of shoes in order to take advantage of the remarkably low price of

\$4.65

The Next Six Days Only

**Herndons Shoe Store
Selz Shoes**

We Are Pleased To

Announce

That we have indeed been fortunate in securing the services of MRS. ELIZABETH HOLMES who will take charge of our ladies and Misses Ready-to-Wear on Monday February First.

Mrs. Holmes is known favorably to the women of Sweetwater, and is an expert milliner. She will welcome her old friends and new customers in her new position.

NEW SPRING ARRIVALS

Every day or so we are receiving new Spring Hat numbers, and we have at the present advanced Spring styles in coats and dresses.

Beautiful ensembles for Spring in a riot of colors add beauty to our collection of Fashion's choice of just what will be most popular for Spring wear.

Be sure to come in Monday and see the special offerings we are showing. We know that you will be pleased.

Max Berman
WHERE STYLE PREDOMINATES

ANNOUNCEMENT

We wish to announce that we have purchased the Red Ball Service Station and are now open for business under the firm name of the Modern Tire Service

Having served the public in this particular line of endeavor for several years in this city, we now solicit your business on our own merit and past service rendered.

Every phase of the automobile industry is becoming more highly specialized, and the tire and accessory part of it is no exception. The art of vulcanizing tires is no longer an experiment and is proving a great economy to many motorists so long as the correct methods, materials and equipment are used and a skilled workman makes the repair.

Since we have been associated exclusively with the tire vulcanizing business for the past nine years, six of which having been spent with a local vulcanizing company, we have come to realize a long felt need for a really up-to-date repair shop.

The radical changes in tire construction together with the advent of the Balloon tire have made it imperative that a tire shop either install equipment suitable for repairing new type tires or do poor quality work with obsolete equipment.

Knowing the situation as we do, in keeping with the onward trend of affairs and the progressive spirit of West Texas and Sweetwater, we are installing together with our tire and accessory business a vulcanizing plant complete in every detail and solicit the business and co-operation of discerning automobile owners throughout this trade territory who appreciate the highest standard in workmanship.

MODERN TIRE SERVICE

D. L. Dodson

O. L. Dodson

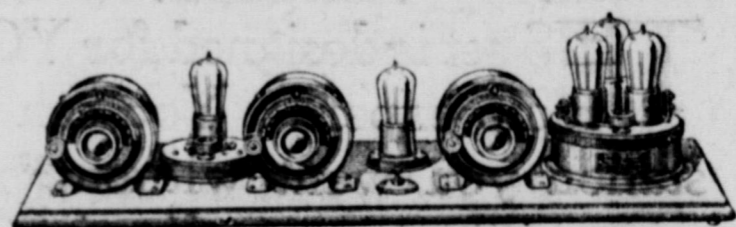

**RADIO SUPER-HETRODYNE
ATWATER-KENT RADIO
Federal Radio in Victrola
Freedeisman Radio in Victrola
Zenith Radio in Victrola
All Quality Radios**

WE SELL ON CREDIT BASIS

Phone us and we will gladly bring one to your home for a try-out. Batteries, Tubes and all Radio accessories can be had here. Phone 113 for Radio Information.

DR. QUAIST MUSIC STORE

Serve West Texas From Sweetwater

BUSINESS IS GOOD IN WEST TEXAS! BABSON, DUNS AND BRADSTREETS SAY SO. SEE YOUR MAP OF BUSINESS CONDITIONS. NOTE SWEETWATER'S LOCATION-THE ONLY TOWN IN WEST TEXAS WITH CONVENIENT RAIL OUTLETS TO WEST TEXAS-TO ALL TEXAS-TO THE ENTIRE SOUTHWEST

SPEED UP DELIVERY! SHIP TO SWEETWATER IN CARLOTS! RESHIP LCL ANYWHERE FROM SWEETWATER, DELIVERY IN A FEW HOURS! SAME CARLOAD FREIGHT RATE ON INTERSTATE SHIPMENTS AS DALLAS, FT. WORTH, ETC. FROM ST. LOUIS, KANSAS CITY, CHICAGO, ETC.

**FIREPROOF
STEEL AND
CONCRETE
WAREHOUSE**



**SPEED, CARE
AND COURTESY
IN FILLING
YOUR ORDERS**

SERVING AS MANUFACTURERS' AND JOBBERS' AGENTS-STORAGE, TRUCKING, MOVING, CRATING AND SHIPPING HOUSEHOLD FURNITURE "IF IT'S ANYTHING IN OUR LINE OF GENERAL STORAGE, WE HANDLE IT"

W. H. Jobe & Son

BONDED WAREHOUSE

SWEETWATER, TEXAS

Member Texas Warehousemen's Association

References-

Texas Bank and Trust Co.

Sweetwater

