

SWEETWATER REPORTER

Published each afternoon and Sunday morning, except Saturday and its weekly edition on Thursday by The Sweetwater Reporter, Inc. Entered as second class mail matter at the postoffice at Sweetwater, Texas.

MINOR SHUTT Editor

TELEPHONES
Business Office 102
News Department 46

SUBSCRIPTION RATES
Daily, One Year \$5.00
Daily, Six Months 2.75
Daily, One Month .50
Weekly, One Year 2.00

ADVERTISING RATES
Classified advertising rates are 1c per word per insertion; minimum charge for first insertion 30c. Local readers 10c per line per insertion. Cards of thanks, resolutions of respect and in memoriam 5c per line. Display advertising rates on application to the office. Copy should be in the office of the Reporter not later than 6 p. m. on the day preceding publication.

Any erroneous reflection upon the character, standing or reputation of any person, firm or corporation which appears in any of The Reporter's publications, will be cheerfully corrected upon being brought to the attention of the publisher.

OVER THE TOP

Nolan county is to be congratulated on having so quickly raised its quota in the American Legion Endowment Fund drive. The sum was small, to be sure but folks have a way of forgetting obligations. Nolan county has gone over the top.

TRADE TRIP

With one of the best seasons that has ever been known in this section in prospect there is no reason why every business firm in Sweetwater should not be represented in the Trade Trip which starts Tuesday morning and before Thursday night will have covered the greater portion of Sweetwater Trade Territory. Sweetwater appreciates the extremely pleasant relationship that exists between it and its good neighbors and the Trade Trips are one means of keeping alive this friendship.

MONKEY GUESTS

The New York hotels refused to accommodate as a guest, "Mr. Brown," a monkey which was captured in the wilds of the Andes by George M. Dyatt, an English explorer. This news will undoubtedly be received with great gladness in the camp of the fundamentalists. It is as good proof as any that Darwin was wrong.

It may be, however, that the hotels did not mean their refusal to be taken as a stand in the evolution question. Maybe they were afraid that the monkey, unrestrained by centuries of civilization, would get up and slay the chambermaid that always starts fooling with the lock of the door around about 7:30 a. m.

MORE PAVING

Following quickly on the heels of the Fourth street project, comes announcement by the City Commission that Elm street has likewise been ordered paved. The Commission originally planned to hold up this street until it could be determined whether or not the north highway would come in on this street or not. The petition only calls for a 30-foot street, and in the event the main entrance to Fisher county led out on Elm, at least a 50-foot width would have been in order. The short stretch leading to Fisher county however, is on the tail end of the county highway improvement program, which means that it will probably be a year or so before there is a decision. In the meantime, with Elm street property owners strongly in favor of paving right now and with City Lake and Tourist Park at the end of Elm, there was every inducement for speedy action on the part of the commission.

CAMP COTS NEW and Second Hand

At Special Price \$3.25 to \$4.50

CAMP STOOLS
75c each

SEE OUR LINE OF SUMMER PORCH FURNITURE

R. Andrews Furniture Store
"Headquarters For Camp Furniture"

A normal wife is one who thinks her husband's friends are not a good influence.

Modern boys fall in love, but they don't seem to suffer as much as their dads did.

Ancient saying: "Even a lady may use a tiny bit on her nose to take the shine off."

A village is a place where people debate whether he really loves her as well as he did his first wife.

And so the great man didn't impress you much. Well, does a twin extend itself to keep pace with a one-horse wagon?

Dear old America! Where else can you see a wad of gum on a fiver's instrument board?

All of us have mortal failings. They say Nurni is running behind expenses.

Woodman Notice

The local orders of W. O. W. and W. C. members will decorate the graves of deceased members, Sunday, June 7. All members of both orders are requested to meet at the L. O. O. F. Hall at 2:30 p. m. J. M. Sigam, C. C.; L. M. Hubbard, Clerk.

Junior Missionary Society

Mrs. N. L. Hall, superintendent of young people's work for the local Methodist church, met some of the girls and boys at the church Friday afternoon and organized a "Junior Missionary society" with a full corps of officers. Those eligible for membership must be under 16. Thirty-four charter members were enrolled and it is expected to soon reach at least half a hundred. Meetings will be held every two weeks and attractive programs will be arranged for each meeting, according to Mrs. Hall, who will supervise the work.

In addition to this organization, Mrs. Hall organized a "Baby Division" of the society, with 17 members, ages ranging from babies up to six years of age. A number of the mothers were present and were very much enthused at the good beginning made. Officers were elected as follows:

President, Frances McAbilly; Vice President, Owen Galbraith; Recording Secretary, Virginia Stewart; Corresponding Secretary, Edna Dudgeon; Treasurer, Matt's Beth Payne; Superintendent of Study, Frankie Elliott; Superintendent of Social Service, Catherine Carter; Superintendent of Supplies, LaNette Godfrey.

The next meeting will be held, June 15th.

Mrs. Rutherford of Quanah is the guest of Mrs. O. Stephenson.

Pocketchiefs

FROM GAY PAREE
LATEST RAGE
50c

Whitten's Shop

Garbage Cans

- Good heavy material
- Can and Will last an ordinary lifetime
- Cover to keep flies out

At Special Price

OTTO CARTER
SWEETWATER'S LEADING
PLUMBER SINCE 1913
PHONES 371-179

AMUSEMENTS

PALACE

Mrs. James Vail Converse, wealthy society leader who deserted New York's '400' to work in pictures, plays an important part in "Single Wives," the current First National attraction at the Palace theater.

Mrs. Converse, the daughter of Henry Hays Morgan, former American consul in Brussels, and the twin sister of Mrs. Reginald Vanderbilt, is now in Hollywood, brushing shoulders with the "dukes' sons" and "cooks' sons" who comprise Filmdom's famous "extra" legion.

Mrs. Converse, who before her marriage was Thelma Morgan, caused quite a sensation a year or so ago by publishing a so-called revelation of the "secrets" of New York's social elite.

LYRIC

"The Fearless Lover," a picture starring William Fairbanks and Eva Novak, is at the Lyric theater. They are supported by Tom Kennedy, Arthur Rankin, Ruby Lafayette and Lydia Knott.

There is enough action in this picture to satisfy the most difficult people. A fight on the roof of a building takes the breath away and is most realistically done. There is no faking or using of doubles. The story is a convincing one of the triumph of a police recruit over the gang that looted the precinct which he had to guard.

The picture is well worth seeing by any member of the family.

Mrs. Tom Lane is at home after spending several days at the bedside of her sister in Smith county.

100 Men, Boys Wanted

Union Prayer meeting, Sunday 6:30 p. m., basement Presbyterian church. Subject, "Tithing." J. H. Black, leader.

Presbyterian Church

Sunday school, 9:45 a. m. Christian Endeavor 7 p. m., Elvin Dunlap, leader. Preaching 11 a. m. and 8 p. m. Rev. B. B. Hestir, Pastor.

Episcopal Church

Evening prayer and sermon by Rev. W. P. Gerhart, Abilene, at 7:45 p. m. The public is cordially invited.

Christian Science

Christian Science services are held every Sunday morning at 11 a. m. in the O. H. Fellows Hall. Subject of the lesson "God The Only Cause And Creator." The public is cordially invited to attend these services.

Church Enjoys Picnic

The Sunday school and entire membership of the Presbyterian church enjoyed a pleasant picnic party Thursday afternoon from 5:30 to 9 o'clock at the City Park. All kinds of jolly games were played by the children and by some who were not children, too.

At the proper time, the generously filled lunch baskets were brought out and the ladies proceeded to spread the luncheon "table" on the grass. After the lunch, ice cream was served.

CHICHESTER'S PILLS

THE DIAMOND BRAND
Ladies! Ask your Druggist for Chichester's Diamond Brand Pills in Red and Gold wrapper. Each wrapper contains 10 pills, sealed with Blue Ribbon. Take no other. Buy of your Druggist or write to CHICHESTER'S DIAMOND BRAND PILLS, 6125 Broadway, New York, N. Y. Sold by Druggists Everywhere.

EVERY DAY Is Someone's Birthday

And what gift could be more appreciated than a piece of fine jewelry from MAJORS?

Jewelry, of course, includes watches, as well as rings, pins, and other items. We have them all.



The world's finest time pieces from Gruen, Hamilton, Illinois, Elgin and other master makers



The most lasting and most appreciated gifts are those of jewelry. We will be pleased to show you the latest designs in any item you wish, and will be glad to offer suggestions as to selection.

J.P. MAJORS
JEWELER & OPTICIAN



Are You A Squatter?

ALMOST every town or community has its squatter colony. It is a term given to those who settle on ground to which they have no title—they are subject to eviction at a moment's notice—and their hastily built shanties and living conditions suggest this insecurity and roving nature.

Who of us has not sympathized with these unfortunate people—and who of us would care to live under "squatter" conditions. Yet unless we own our own homes with a clear title—aren't we more or less squatters inasmuch as we are never quite certain of our present living quarters.

OWN YOUR OWN HOME—take the interest in it that comes only with possession and a definite feeling of permanency.

BURTON-LINGO CO.

PIONEER HOME BUILDERS

DRIVING FORWARD



DRIVING FORWARD

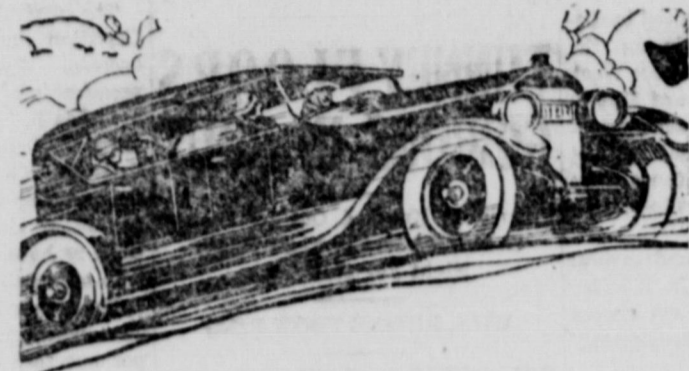

--A--

"Hubbard Sale"

Six Days to Go!

Monday, Tuesday, Wednesday, Thursday, Friday, Saturday

\$5.00 CASH FREE
EACH DAY
AT 10 A. M.

ENTIRE STOCK INVOLVED!
(EXCEPT STETSON HATS)

Every Purchase made carries a Price Cut that demonstrates Savings that only a "Hubbard Sale" can give.

6 DAYS TO GO!



DRIVING FORWARD

Printed Matter that You are Proud to see Your Firm Name Printed on—

Sweetwater Reporter

Commercial Printing
Phone 46-105

A HUBBARD SALE

PLENTY OF SHOES—

—FOR LADIES
—FOR CHILDREN.

TUCKER SHOE DEPT.
THE NEW STYLES FIRST

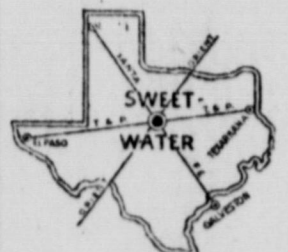

The Best
PLACE TO EAT
In—

The Best Town In Texas
TEXAS CAFE

DRIVE UP AND HONK!

Curb service is our specialty and we are as glad to serve you at the curb as in our shop.

Drop in for breakfast, lunch, supper—or just when ever you want a bite to eat.

ALWAYS GLAD TO SEE YOU

THE SANDWICH SHOP
107 W. N. Third Street

To The Public

WE WANT TO THANK YOU FOR YOUR SUBSTANTIAL RESPONSE TO THE FIRST DAY OF OUR

Great Community Sale

and we know that those who have been here will be back again and that they will also tell their friends and neighbors the

**Great Saving Opportunity
This "Really-Real" Sale
Affords Them**

Remember that everything in this entire stock of new and dependable merchandise is

Practically Reduced

As we are determined to turn the most of this stock into CASH in the next 15 days.

We Also Wish To Explain

That owing to the Local Authorities, who have advised us that we will be violating the law by giving away prizes, we were unable under these conditions to give the prizes as advertised in our circulars and newspaper advertising.

NOW! for the coming week we are going to offer you your needed merchandise at the greatest saving ever afforded the people of this community. COME!

**Yamini
Dry Goods Co., Inc.**

EAST SIDE COURT HOUSE SQUARE
SWEETWATER, TEXAS

Last Picture



This is the last picture ever taken of former Vice President Thomas R. Marshall, who died in Washington recently. It was taken while he was stopping in Washington.

A Good Times Party

As a farewell courtesy to Miss Frances Hamilton, who leaves for McMurray college, Monday and honoring Miss Elizabeth Shivers of Crickett, Miss Clara Belle Willis opened her handsome new home Friday evening to a party of her friends.

First thing on the program was a swimming party at the Santa Fe lake which was followed by a weinie roast. Upon reaching the hostesses home the girls remained for a merry "Slumber Party."

Those who shared the fun of the swimming party and weinie roast were Mr. and Mrs. M. D. Willis, Dr. and Mrs. P. H. Hamilton, Misses Elizabeth Shivers, Frances Hamilton, Nina May Majors, Frances Fitzgerald, Margaret Butler, Clara Belle and Brilla May Willis, Merlin Toler, Bruce Gibson, Bill Sheridan, Sterling Kendrick, Ralph Wright, Joseph Robinson, Marshall Willis.

Mrs. Chitwood Honored

On Tuesday afternoon, the "T. E. L." and the Allathea classes of the First Baptist church Sunday school met in a joint social meeting in the church parlors and enjoyed a special program, which culminated in a "Handkerchief Shower" for Mrs. R. M. Chitwood, who left the next day for her new home at Lubbock.

The first part of the program included a beautiful voice number by Mrs. Chitwood with Miss Granville Lawrence at the piano, who in turn favored with a piano solo. An appreciated reading was rendered by Miss Thelma Gordon. Mrs. Crane presided over the program and began a "Progressive Story Telling Contest," which told all about "Aunt Ann's Gray Goose," with many additions and subtractions to fill in the time until the "Messenger Boy" arrived with a special delivery package for Mrs. Chitwood, who received it without the least suspicion as to its contents and it took quite a bit of persuading to get her to open it "in company," when she found herself the happy possessor of half a hundred beautiful handkerchiefs and notes of good wishes that followed her to Lubbock.

A guest register in the form of a suit case, the work of the clever fingers of Miss Rita Brashear was produced and the guests all inscribed their names and presented it to Mrs. Chitwood, "lest she forget."

When the food refreshments were served, Mrs. L. B. Roberts, Mrs. W. M. Mitchell, Mrs. H. A. Bullock and Miss Lena Pearl Harris sang "Farewell to Thee," with Miss Lawrence as accompanist. At this juncture the honoree and some of the guests almost needed some of the new handkerchiefs to hide the tears which were near the surface of many eyes.

Priscillas Go Picnicing

The members of the Priscilla club held their annual picnic party Thursday afternoon at the City Park, which is fast becoming the most popular resort in the country.

As in all former similar occasions the husbands and children of the members constitute the guests. The husbands found that their wives were as fine cooks as they were proficient at fancy work, when all kinds of good things from fried chicken to ice cream was served them.

Those attending were: Mr. and Mrs. J. T. Hughes, Mr. and Mrs. Luther Watson and little daughter, Mr. and Mrs. George Parker, Mr. and Mrs. Mike Rogers and daughter, Edith Mr. and Mrs. C. W. Breeding, Dr. and Mrs. O. Stephenson and son, Master Douglas, Mrs. S. Z. Williams, Mrs. D. A. Meyer, and Glandell Trammell.

Juniors Enjoy a Picnic

One of the most enjoyable picnic parties of the week was that of the "Junior Division of the Methodist Church" Tuesday afternoon, when the young people and many of their parents gathered at the City Park and spent several hours "picnicing." The boys and girls were soon deep

in all kinds of out-door games, while the older guests gathered in groups for pleasant conversation. Dr. Quast led the boys in their games and stunts. Camp fires were built and weinies and marshmallows were roasted and coffee made and served with the picnic lunch.

West Side Embroidery Club

Mrs. Clifford E. Glass was hostess Thursday afternoon at a meeting of the West Side Embroidery club, who recently organized, with Mrs. J. M. Simms, as president. For the present they will meet ev-

ery week. Mrs. Toke Haggerton will be hostess for the next meeting. Mrs. Glass served refreshments when work was laid aside. Ten of the twelve members were present.

Mrs. R. A. Faver and four children of Wichita Falls, will reach the city tonight to spend several weeks visiting her sister, Mrs. Robert Withers and her parents, Mr. and Mrs. L. C. Vinson. Mrs. Faver has written and presented a pageant "Will O' The Wisp," at Wichita Falls this week featuring 150 children of the Methodist church of that city.

Mr. and Mrs. J. W. Shivers, accompanied by their two daughters, Misses Elizabeth and Nell Shivers, of Crockett, arrived Friday night to visit with their daughter, Mrs. Albert Brann and husband on Pine street.

Draughons Business College

Abilene, Texas

Ten times as many positions as graduates. World-famous courses, indorsed by more bankers than all others combined, insure good salary to begin with and wonderful opportunities for promotion. If YOU want a high-salaried position, mail Coupon today for catalog and Special Offer and be convinced.

Name _____
Address _____

Make Her Happier - Build A Home First

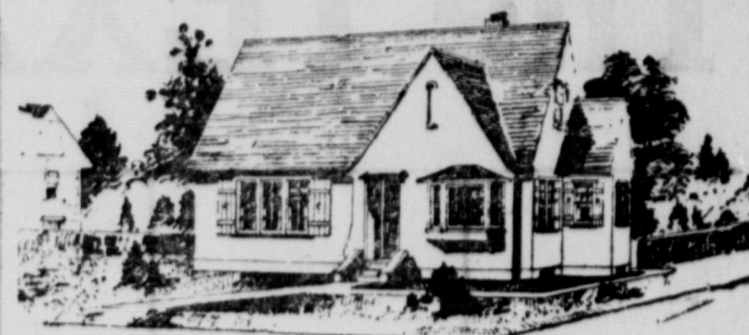

NEWELL

A CHARMING little home of the English cottage type. Buff colored stucco walls with moss green or red shingle roof would make a good color scheme. Note on the floor plan how the kitchen and bath are shut off from the living room by the convenient hall which provides two large closets. The steep roof admits of additional sleeping rooms if desired.

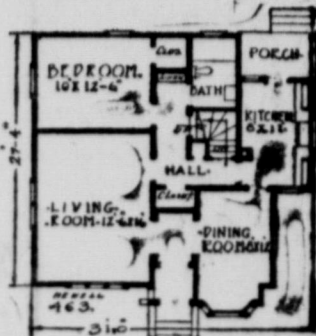

The first of a series of small home plans prepared by the National Builders Bureau for

GRAY COMPANY
Quality LUMBER Service

"One day while working in the fields, it dawned upon me that if I was ever to get ahead I must PUT MONEY TO WORK."—John D. Rockefeller.



WHAT did Rockefeller mean by "PUT MONEY TO WORK" (which was what he learned he must do to "get ahead")?

Just this—he discovered that by INVESTING \$50 it would earn as much money each year as he himself could get for a week's work. That's the way to put money to work—INVEST it.

The dictionary says "investing" means "to place money so that it will be safe and yield more money."

And that's just what hundreds of customers of the Lighting company and other local people are doing. They have "placed money" in Southwestern Power & Light Co. There it is "safe and yields more money"

every three months. They own shares of Southwestern Power & Light Company's stock—PREFERRED stock, which yields them 7% on each dollar they invested.

You would be entitled to receive \$70.00 a year from Southwestern Power & Light Co. if you owned only 10 shares of this Preferred Stock. \$70.00 a year is almost \$6.00 a month and you would have increased your earnings by just that much and—consider this carefully—it would be money you would not have to do a tap of work for.

Your SAVINGS, the money you INVESTED, would have done the work and turned the wages earned over to you.

Put YOUR money to work. INVEST your savings in shares of
Southwestern Power & Light Co.

7% CUMULATIVE PREFERRED STOCK

Each Share Pays 7% On Your Money

SOUTHWESTERN POWER & LIGHT COMPANY
owns all the outstanding securities of the following companies:

Galveston Gas Company	International Electric Company	Southwestern Power & Light Co.
El Paso Gas Company	Eagle Pass Water Company	also owns a substantial
Wichita Falls Electric Company	Oil Belt Power Company	interest in the securities of
West Texas Electric Company	Oil Cities Electric Company	Texas Power & Light Company
Sweetwater Ice & Cold Storage Co.	Texas Public Utilities Company	Fort Worth Power & Light Co.
Park Transit Company		

Clip and mail coupon to order stock or for complete information.

L. J. GEER, c/o WEST TEXAS ELECTRIC CO., Sweetwater, Texas
(Mark X in meeting your requirements)

Please send me free copy of booklet telling more about Southwestern Power & Light Co. Preferred Stock and the Company.

I wish to subscribe for _____ shares Southwestern Power & Light Co. Preferred Stock at price of \$100.00 and dividend per share. Send bill to me showing exact amount due.

I wish to subscribe for _____ shares Southwestern Power & Light Co. Preferred Stock on Easy Payment Plan of \$10.00 per share down and \$10.00 per share per month until \$100.00 and dividend per share has been paid.

Please ship _____ shares Southwestern Power & Light Co. Preferred Stock at \$100.00 and dividend per share with draft attached through _____

Name of your Bank _____
Name _____
Street _____
City _____

Buy your shares from any employe of West Texas Electric Co.—they are the salesmen.

A Resale Dept. is maintained for the benefit of stockholders who may wish to sell their shares.

The TEXAS BANK & TRUST CO.

OF SWEETWATER

THE ONLY STATE BANK IN SWEETWATER

THE THIRD LARGEST STATE BANK WEST OF FORT WORTH

The Only Bank in Sweetwater that Gives You a Guarantee on Your Deposits.

CAPITAL \$100,000.00
SURPLUS 100,000.00
SECURITY BOND 100,000.00
STOCKHOLDERS LIABILITY 100,000.00

The Only Bank in Sweetwater Examined By Both State and Federal Examiners.

All Deposits of This Bank are Protected by Security Bond Under the Laws of the State of Texas

Resources Over A Million Dollars

Officers and Directors

G. E. BRADFORD, President. E. B. HULL, Assistant Cashier.
R. A. RAGLAND, Vice Pres. W. E. MORTON, Assistant Cashier.
T. L. HUGHES, Vice Pres. J. R. HEADRICK.
J. N. DULANEY, Cashier. H. C. SCOTT.

Members of The Federal Reserve Bank

BIG WATER SALE

OPENS MONDAY, JUNE 8th

Having finally settled with the insurance adjusters, entire stock of Men's Clothing, Shoes, Shirts, Hats, Caps, Etc., will be sold regardless of cost

GENUINE BARGAIN PRICES

We can't quote you prices here. You must come down to the store and see for yourself to appreciate the values

Sweetwater,

FREEZES

Texas

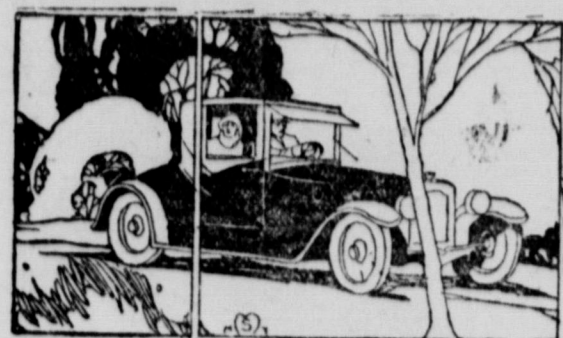

FOR The AUTOIST

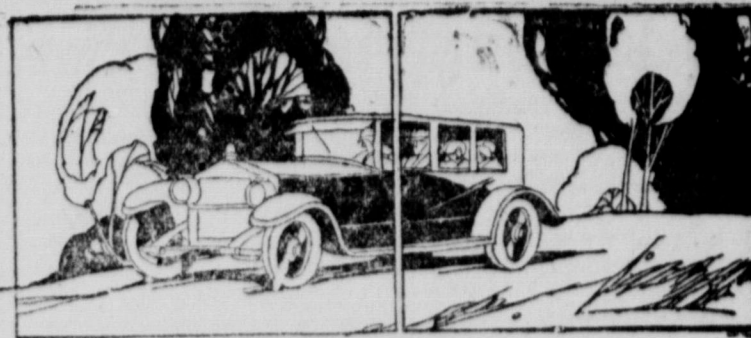

Ford

The Most Popular Closed Car Ever Built

In the Tudor Sedan, Ford dependability of chassis and engine, are matched with an attractive, sturdy and unusually well-designed body. It has many conveniences that only Ford economy methods of production could make possible at the price.

The Tudor is a practical family car—which anyone can drive, and which will give you pleasing and satisfactory service for years. Ask a dealer to give you a demonstration. He will gladly do so at your convenience.

Ford Motor Company
Detroit

SEE THE NEAREST AUTHORIZED FORD DEALER

TUDOR SEDAN	Runabout	260
	Touring Car	290
	Coupe	520
	Fordor Sedan	660

\$580

Full size Balloon Tires \$25 extra. On open cars demountable rims and starters are \$50 extra. All prices f. o. b. Detroit

MAKE SAFETY YOUR RESPONSIBILITY

SWEETWATER TIRE CENTER

Becoming Great Distributing Point For Tires.

Another solid carload of Federal tires was received in Sweetwater last week by the Pior Tire Co., wholesale distributors for these tires over West Texas, and another shipment is expected shortly.

"Sweetwater, more and more is becoming noted as a tire distributing center," Pior said. "More tires are being distributed wholesale from here than ever before. The ideal location and railroad facilities, enable distributors to fill orders in from 12 to 24 hours or less."

The Federal distributor reported that the month of May saw business double, and that more orders were filled from the Federal agency here in that month than in any month since the business was opened in August, 1924.

LONG DISTANCE VULCANIZING

Buck and Henry Make Over Tires Sent From Many Towns

The work of various Sweetwater vulcanizing shops is well known throughout West Texas and garages everywhere send tires here to made over, a check-up shows. The Buck and Henry Service Station, Third at Elm streets, reports that they receive vulcanizing work from over a large section of West Texas.

The Buck and Henry station is equipped with a complete and modern vulcanizing system, with an electric vulcanizer, and the work of this station is highly commended over a large section.

During the past week, Buck and Henry received tires to be vulcanized as even far west as Monohans on the Texas and Pacific. It was the second or third shipment of tire work sent from that section. Rotan, Roby and many other nearer towns send a large amount of vulcanizing work here.

Misses Fairy and Pearl Gassaway of Seminole are spending a few weeks with their sister, Mrs. Slyde Harbour. Mr. and Mrs. Carl Paxton and daughters spent Saturday night and Sunday with her father and mother, Mr. and Mrs. Sealy.

Mr. and Mrs. Stiefel and family attended church at Champion, Sunday. Mrs. Cleve Clark and children spent a few days with Mr. and Mrs. Frankie Clark of the Brownlee community. Mrs. Clark reported them being the proud parents of a big fine girl.

DODGE BROTHERS COACH

Its popularity is thoroughly understood when you consider these facts:

Five adult passengers are accommodated in genuine comfort. Dodge Brothers standard power plant, chassis and underslung spring equipment are Coach features. Observation of the finish, fittings and design will reveal no departure from Dodge Brothers most exacting practice in these departments.

H. B. ALLEN, Dealer

New Studebaker and Willys Knight Cars
Red Ball Stage and Truck Express to San Angelo.
Connects with stage cars to Big Lake, and Best oil fields.
Del Rio, Sonora, San Antonio, Ballinger and Brownwood

Phone 700

Leave Wright Hotel, Sweetwater 3:45 p. m.
Arrive San Angelo 8:00 p. m.
Leave Landon Hotel, San Angelo, 8:00 a. m.
Arrive Sweetwater, 12:15 p. m.
Stop Roscoe, Maryneal, Blackwell, Ft. Chabourn, Bronte, and Robert Lee enroute.

Mrs. Jasper Waggoner will be hostess Tuesday afternoon at 4 o'clock at a social meeting of the Ladies' Aid society of the First Christian church. The hostess invites every member to be present.

Miss Helen Clayton of Mangum, Okla., is visiting her aunt, Mrs. H. H. Carter.

DUNLOP Balloons

fit

your present rims

We sell them

SWEETWATER MOTOR CO.
"AT YOUR SERVICE"

Location + Service = "Service Corner"

LOCATION:	<i>Costs money, but means convenience to motorists in accessibility.</i>
SERVICE:	<i>Is the act of doing for others, that has made this corner famous throughout West Texas.</i>
MERCHANDISE:	<i>Only the BEST is served here. TEXACO Gas and Oils, Mobiloils, Fisk Tires and Tubes, Standard Parts, Accessories.</i>

"Service Corner"

SWEETWATER VULCANIZING CO.

E. Joe Demmer, Prop. "The Place For Friendly Service" Phone 397

Auto Sales Climb During The First Week of June; 15 Sold

The first week of June, just passed, saw a new high record for auto sales in one week since the first of the year when the week's registrations, up to 10 o'clock Saturday morning, totaled 16 new cars, and a large number of second-hand cars.

The new car sales during the week just past exceed any previous week in May. If sales continue steady during the balance of the month, indications are that the month of June will be the high month of the first half of the year.

As a comparison, only 11 new cars were registered in Nolan county during the last week of May. Twelve cars were registered in the third and second week, and 7 cars in the first week.

All automobile distributors in the city report business steady, with many cars being received and orders coming in steadily.

The new models, improved features, unchanged prices and easy plans of payment are declared to be big draw-

ing cards and indicate that sales will continue steadily throughout the summer and fall.

The 15 cars registered with the county tax collector during the past week follow:

- C. S. Boyles Motor Co. to W. M. Walden, city, Chevrolet.
- Sweetwater Overland Co. to Mrs. H. L. Lassiter, Trent, Overland.
- Allen Motor Co. to T. R. Rainor Co., city, Dodge.
- Dalbey Motor Co. to W. F. Harly, Dora, Ford.
- Ed. S. Hughes Co. to F. Herrin, Marysval, Studebaker.
- Roscoe Motor Co. to Earl H. Louder, Roscoe, Ford.
- Warren Garage to Ross Clayton, city, Star.
- Dalbey Motor Co. to G. E. Bradford, city, Ford.
- Dalbey Motor Co. to A. C. Smith, city, Ford.
- Roscoe Motor Co. to E. W. Newman, Roscoe, Ford.
- Straight Motor Co. to F. L. Brown, city, Ford.
- Toler Motor Co. to Flek Tire Co., city, Maxwell.
- Roscoe Motor Co. to W. E. Woodard, Roscoe, Ford.
- Allen Motor Co. to T. R. Rainor, Wellington, Dodge.
- C. S. Boyles Motor Co. to W. G. Thomas, city, Chevrolet.
- Dalbey Motor Co. to Joe W. Morton, city, Ford.

HIGH PRODUCTION CONTINUES

Chevrolet Sales Manager Says Usual Summer Slump Not Forthcoming

High automotive production will continue well through the second half of 1925, it is expected by R. H. Grant, sales manager of the Chevrolet Motor company, who has spent three months of the current year visiting in direct contact with Chevrolet dealers. His travels have taken him to most of the large cities and more than half the states.

"Demand for cars, which even before this time last year was beginning to slacken, still remains strong," said Mr. Grant. "The sales peaks and depressions of former years are beginning to flatten out. The automobile has become a year 'round product, particularly since the closed car grew to such favor. Seasonable variations in demand are becoming less marked."

"The rate of the Chevrolet unfilled order list against recent record production strikes augurs well for future sales. Chevrolets went into May with 25,682 unfilled orders. In spite of a

large production schedule the amount of reserve orders was diminished but slightly, due to the number of new orders received."

INCREASE POWER

Maxwell Engines Make Improvements In Car Design

A statement of the Maxwell-Chrysler engineers that a 15 per cent increase in horsepower has been accomplished in the new Maxwell without increasing bore or stroke, apparently has considerable to do with the new engineering achievements of combining into the new Maxwell models, for the first time in low-priced motor cars, the three assets of economy, speed and flexibility. These sweeping

improvements are said to have been made possible through redesigning the cylinder blocks, changing valves and valve seats, improving the cooling system and lengthening the pistons. Automotive engineers are authority for the statement that with a proper basic design, a combination of two of these assets of economy, speed or flexibility is relatively easy to obtain.

The trick seems to be to group the third with the other two.

"The same engineers," says Hubert Toler, of the local Maxwell-Chrysler dealer, "declare that obtaining the third is a most different engineering problem, even with the proper design. An engineer can get speed and acceleration, but that almost invariably

means loss of economy. He can have economy and also speed, but that means loss of economy. He can have the very high gear ratio. He may secure economy and acceleration through the use of a small engine and low gear ratio, but he will lose in speed. Maxwell, for the first time in all motor car history, is giving speed, acceleration and economy in a four-cylinder car to a degree far higher than practically any one, except actual owners of the new cars, really suspects.

Mrs. F. M. Poffenbach will be hostess Monday afternoon at a meeting of the Women's Missionary society, when "Tibet" will be the subject of the program.

When Better Automobiles Are Built, Buick Will Build Them

No. 15



Question: Why is a Buick so safe and so easy to steer?

Answer: Because of Buick's wonderful steering mechanism. It is the most expensive type now installed on any motor car—and worth the difference because it adds to Buick performance still another point of superiority.

Western Motor Co.



Pianos and Players

SEE US BEFORE YOU BUY JUST A FEW DOLLARS DOWN, AND THE REST IN WEEKLY AND MONTHLY PAYMENTS.

OUR PIANOS ARE NEW, AND HAVE NEVER BEEN HAULED ON A TRUCK.

DR. P. T. QUAST
Music Store

MUSIC OF QUALITY
SWEETWATER, TEXAS

WESTINGHOUSE

Automatic Electric Ranges

Save From 10 Per Cent to 50 Per Cent of Your Current

Sweetwater Battery Company

Next Door North of Mart Hotel

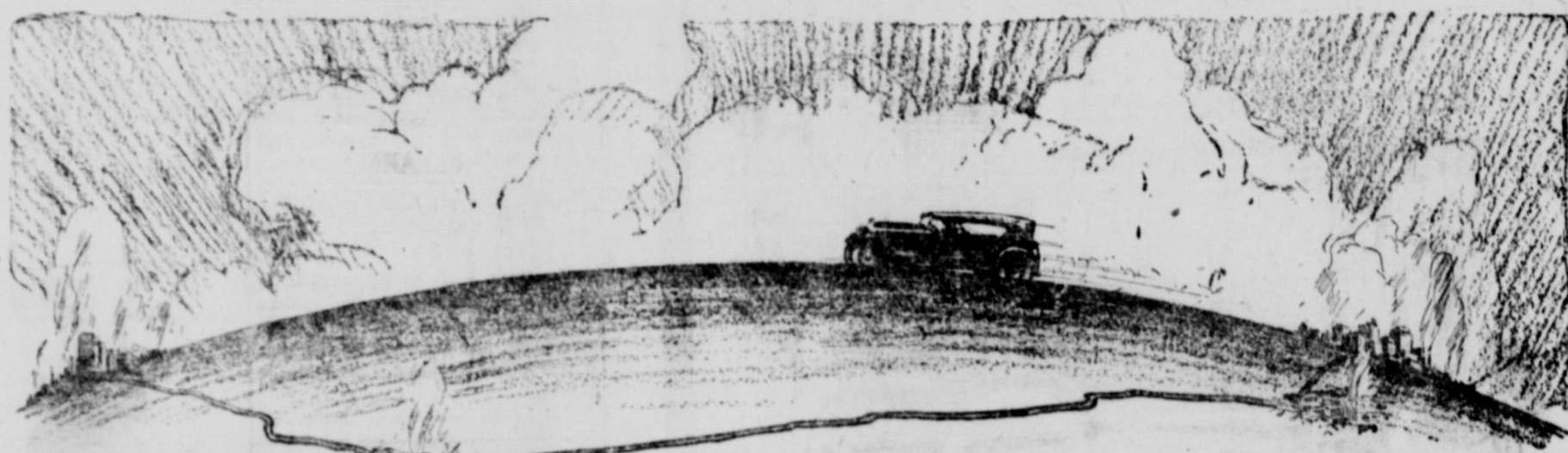

An Entirely New Kind of Motor Car Travel

Changing our Transportation Habits

We predict that within a month after we have delivered your Chrysler Six all your ideas of travel will be changed—revolutionized.

Instead of traveling by train, nine times out of ten you'll travel in your Chrysler Six. Scores of times during the year your Chrysler Six will take the place of the railroad because you'll prefer the newer way that only the Chrysler Six offers—

Simply because the Chrysler Six is so swift, so safe, so comfortable, it becomes unnecessary to subject yourself to the older method.

With the advantages that only the Chrysler Six offers it is the most logical thing in the world to take the road in your own car, whether the jump be long or short, whether for business or pleasure.

We predict that your Chrysler Six will make these changes in your ideas and habits of travel because it has already done so with thousands of owners.

They find not only can they travel swiftly in their Chrysler Six, but in greater comfort and safety. In many instances it also enables them

to cut out the Pullmans and spend the night in their own comfortable beds at home.

All this is just what might have been expected when you consider the nature of the results which only the Chrysler Six delivers.

Swiftness—Ease—Safety.

There is more speed in the Chrysler Six than you'll ever use—even when you're in a hurry to make the next town.

You have command of a high-gear speed range of from 2 to better than 70 miles an hour. Few would care to let the car out to its limit.

You don't need this highest speed to make any journey in better time than other cars. Drive at an average of 35 miles and still you'll save time over others because the Chrysler Six is so alert, because it gets away so quickly and is so easy to handle, so sure in control. It is always first out of traffic.

Turns and rough roads need not worry you. You can take a turn in safety at 50 miles an hour and drive comfortably at 60 miles over cobble stones and rutted roads.

Roadability is one of the Chrysler's most remarkable features. It clings to the road as though it really weighed as much as two tons.

You'll drive in town or country all day without fatigue because of its easier riding qualities which efficient Watson stabilizers have made still more remarkable by the elimination of re-bound shock on even the roughest highways.

You'll drive always with the greatest possible safety because Chrysler-Lockheed self-equalizing hydraulic four-wheel brakes give you perfect control.

You'll find yourself freed of motor worries by the Purolator, which automatically and continuously filters all dirt out of the oil in your crank-case as you drive; by the efficient air-cleaner which keeps all dust and dirt out of your carburetor and engine.

We make one more prediction. After you have once had a ride in this car you'll always think of better transportation in terms of Chrysler Six. That ride is awaiting your convenience.

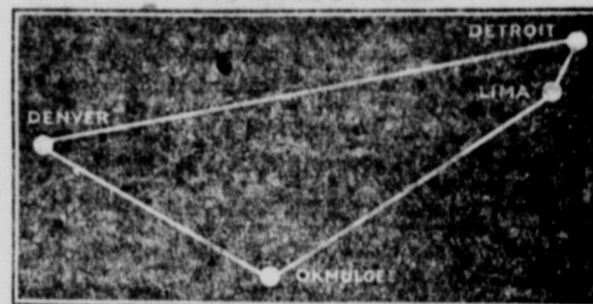

In Okmulgee, Oklahoma, is an oil man whose business takes him often to Denver, to Detroit, to Lima, Ohio, and back to Okmulgee. Some trip! He used to do it by train of course. Now he makes it in his Chrysler Six with ease and comfort and is an enthusiast over the newer and better way.

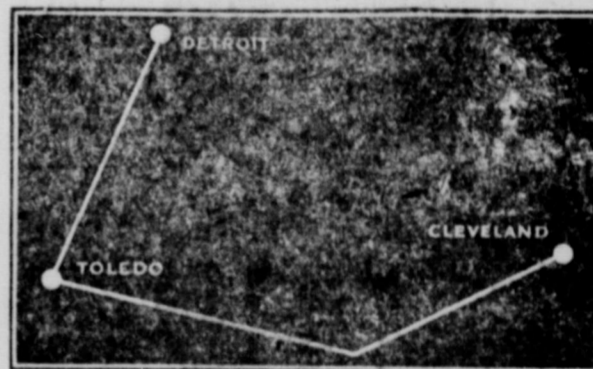

A Detroit man goes to Toledo frequently on business, then to Cleveland and back to Detroit. He used to do it by train, usually on the sleeper. Now he travels in his Chrysler Six, starts at his own time in the morning, makes Toledo and Cleveland the same day, transacts business in each place and is free to start back home when he chooses, regardless of train schedules.

Results that only Chrysler Six delivers, owners say, make this newer travel method the safe, sensible and comfortable way to get about.

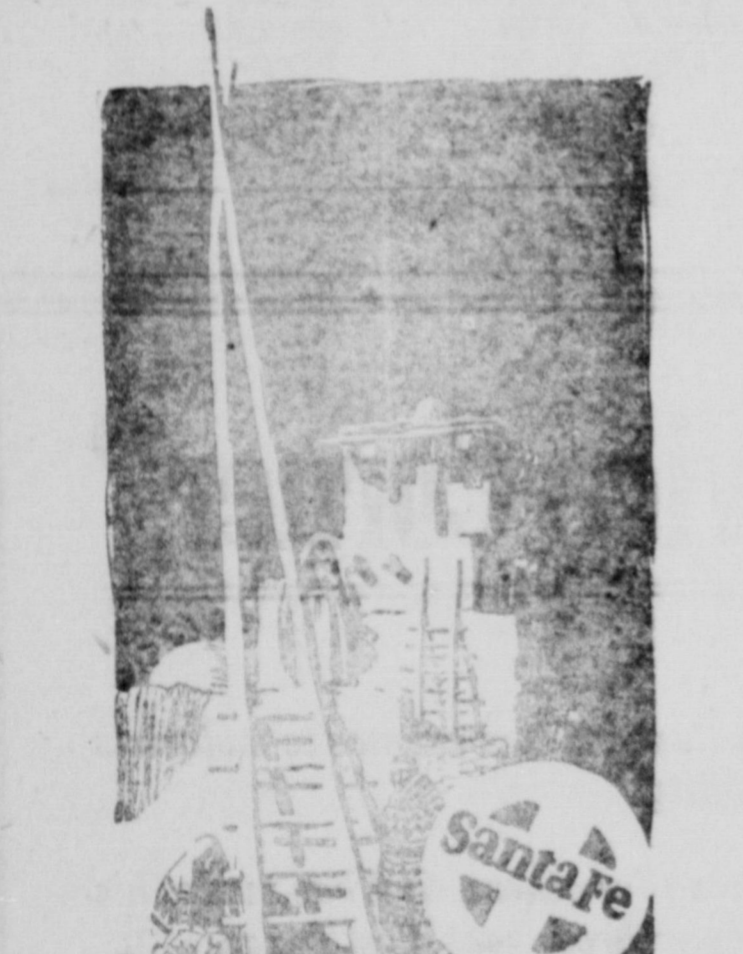

to the scenic regions of the west XCursions

daily this summer
**California,
Colorado, Arizona and New Mexico**
rockies and the national parks

Fred Harvey made "all the way" via the Santa Fe
ask for picture folder

See— C. B. ROBERTSON, Agent,
Sweetwater, Texas

Or Write— T. B. GALLAHER, Gen. Pass. Agent, Amarillo, Texas

HUBERT TOLER, Distributor

CHRYSLER SIX

The Touring Car - \$1395 The Royal Coupe - \$1895
The Phantom - 1495 The Dorougham - 1965
The Coach - 1545 The Imperial - 2065
The Roadster - 1825 The Crown-Imperial 2195
The Sedan - 1885

All prices f. o. b. Detroit subject to current government tax.
We are pleased to extend the convenience of time-payments.
Ask about Chrysler's attractive plan. Chrysler dealers and superior Chrysler service everywhere.



Amalie

Oil for Fords

1. Made as heretofore, from Pure Pennsylvania Crude oil.
2. Now with an admixture of the famous Franklin Pennsylvania Crude Oil.
3. A small percentage of purest, highest grade animal oil.
4. Has overcome all the objectionable features in many oils of this type.
5. For it makes the transmission bands operate smoothly without "chattering."
6. And lubricates the motor perfectly under the hardest driving conditions—even in the hottest weather.

NOW PROCURABLE FROM THE LEADING FORD DEALERS AND FILLING STATIONS

Texhoma Oil and Refining Co.,

BRACK MITCHELL, Agent,
SWEETWATER, TEXAS

RED BALL LINE SCHEDULE

SWEETWATER—LUBBOCK

NORTHBOUND:

Leave Wright Hotel 7:30 a. m. and 3:30 p. m.
Leave Snyder 9 a. m. and 5 p. m.
Leave Post 10:45 a. m. and 6:45 p. m.
Arrive Lubbock 12:00 a. m. and 8:20 p. m.

SOUTHBOUND:

Leave Lubbock 8 a. m. and 3 p. m.
Leave Post 9:45 a. m. and 4:45 p. m.
Arrive Snyder 12 m.
Leave Snyder 1 p. m. and 7 p. m.
Arrive Sweetwater 2:30 p. m. and 8:50 p. m.

HEADQUARTERS:

Sweetwater: Motor Inn, Phone 700.
Snyder: Manhattan Hotel
Post: Algireta Hotel
Lubbock: Merrell Hotel
Stage meets T. & P. No. 5 (westbound) at 5:45 a. m. Sweetwater and leaves for Lubbock 7 a. m., so buy your ticket to Sweetwater and take stage to Lubbock and intermediate points to save time.
3:30 p. m. car to Lubbock makes connection at Sweetwater with Stages from Rotan, Hamlin, Colorado and Abilene.
E. G. ABBOT—Phone residence Snyder, 443.

Professional Directory

LAWYERS

DOUTHIT, MAYS & PERKINS

ATTORNEYS-AT-LAW
Sweetwater, Texas

BEALL, BEALL & BEALL

Attorneys at Law
Luella Bldg.

PHYSICIANS

DR. C. D. LINDLEY
Electric Treatment—Diathermia
Internal medicine,
Obstetrics
Room 17, Texas Bank Bldg.
Phone 513 Res. Phone 654-M

G. BURTON FAIN, M. D.

General Practice
Special Attention to Obstetrics,
and Diseases of Children
Office Ph. 747 Res. Phone 748
Office Bowen Building

OPTOMETRISTS

Dr. P. T. Quast
Optometrist
Eyesight Special-
ist—Glasses Fit-
ted and Furnished.
Sweetwater, Texas

UNDERTAKERS

WRIGHT FURNITURE COMPANY
Undertakers and Embalmers
Day Phone 549
Night Phone 423

O. Z. Porter returned home yesterday after closing a successful term of school at Bomarton in Knox county.

Classified Section

All Classified Ads must be in the Reporter office not later than 11 A. M. on the day of publication. Rates 1c per word per insertion, minimum charge 30c for first insertion.

FOR RENT.

FOR RENT—Three large rooms in new stucco house, \$20.00 per month, garage, Tenth and Crane streets, second house. 109-3tdc

FOR RENT—Six room house, modern conveniences, suitable for two families, 500 W. N. Second street. 109-4fdc

FOR RENT—Two furnished light housekeeping rooms. Modern conveniences, 104 Patterson St. Phone 254. 109-2tp

FOR RENT—Two nicely furnished light housekeeping rooms, one-half block from postoffice. To couple without children, 304 E. N. 3rd street. Phone 418. 105-4fdc

FOR RENT—Newly finished furnished cottages, phone 581. 79-4fc.

FOR RENT—Nice cool bedroom 311 E. N. 2nd St. Phone 106. 65-4fc.

FOR RENT—Four room unfurnished cottage. Phone 581. 79-4fc.

FOR RENT—Three room apartment, furnished, with modern conveniences, close in. One block south of T. & P. Depot. 110 Bowie street. Phone 155M. 108-4fdc

FOR RENT—Three room apartment with bath, \$15.00, 207 Nuances street. Phone L. C. R. Day. 107-4fdc

FOR RENT—Two or three room unfurnished apartment. Phone 107-J. 103-7tdc

MISCELLANEOUS.

WANTED TO LET—Good pasturage for 20 head of cattle, 10 miles south of city. See P. G. Dabney or Phone 421. 107-4fdc

FOR SALE OR TRADE—Small four room frame house with bath; new and modern, corner lot, north of square. Price \$2,250. Easy terms. L. Lee Lusk, Real Estate and Insurance. 107-4fdc

FOR SALE—Good milch cow. Phone 277. 108-2tdc

LOST—Dark brown handbag between depots with name on; please notify Sweetwater Drug Co. Reward. 108-2tdc

100 MILES FOR FISK

Women Campers Follow Bankhead To Service Corner For Red Tops

A flyover, four ladies, 300 pounds of camping equipment and a flat tire rolled into the drive-in station at Service Corner recently and told E. Joe Demmer, proprietor, to start unwrapping a Fisk Red Top fabric.

The fair motorists declared that they had come 100 miles past towns, filling stations and garages to get to where Fisk Red Top fabric tires were distributed.

"We had tire trouble all the way," they said. "A traveling man buck down the line helped us repair a tire

and told us to get the car equipped with Fisk Red Top fabrics."

The women campers, who were enroute from New York to San Francisco, had hobbled into Sweetwater with wornout casings and departed, "riding a la Rolls Royce." They were only an example of the many long-distance tourists that stop at Service Corner while traveling the Bankhead Highway which brings many travelers through Sweetwater daily.

HOLINESS TENT MEETING

(Colored)
Inviting one and all. The Bible says "Follow Peace With All Men, Holiness Without, No Man Can See God." Heb. 12-14. 109-2tdc

MERKEL BOOSTS

Merkel Parades With Colors at Dora Friday Night

The Luncheon club of Merkel carried its band and a Booster delegation of over a hundred to Dora for a Booster program Friday night.

Reports state that the delegation strongly urged that Merkel has a live bunch and that it is after the banner of being the best town in West Texas. Talks by Henry Smith, W. H. Albertson and Mr. Thompson resulted in a

favorable impression for Merkel. In addition to the many boosting stunts of the Merkel delegation, music and readings featured the program.

Mr. and Mrs. M. L. Moody, Jr., and family of Midland, have been visiting here for the past week. Mr. Moody will leave Monday for Austin to take a course in Texas University while Mrs. Moody remains in Sweetwater for a time.

TRY WASHING BY TELEPHONE—

—You just gather up all the clothes—and telephone.
—About fifteen minutes of your time and the work of washday is over.

—We'll wash and finish your clothes in the way you like; and put new freshness and life into them.

—Begin this week to enjoy freedom from washday worries. Telephone and we will have our representative call immediately.

Just Call **42**

SWEETWATER LAUNDRY Co.

THE NICEST LAUNDRY IN WEST TEXAS



ONE and TWO PIECE SUITS for SUMMER

WELL BUILT, COOL and HANDSOMELY TAILORED IN THE VERY LATEST STYLES.

Attractively Priced

GALBRAITH'S

EAST SIDE OF SQUARE SINCE 1913

Hot Weather Is A Problem To Your Meat Dealer - - -

Highly perishable food products like meats are difficult to handle in such a manner that they will reach the patron satisfactorily unless utmost care is used.

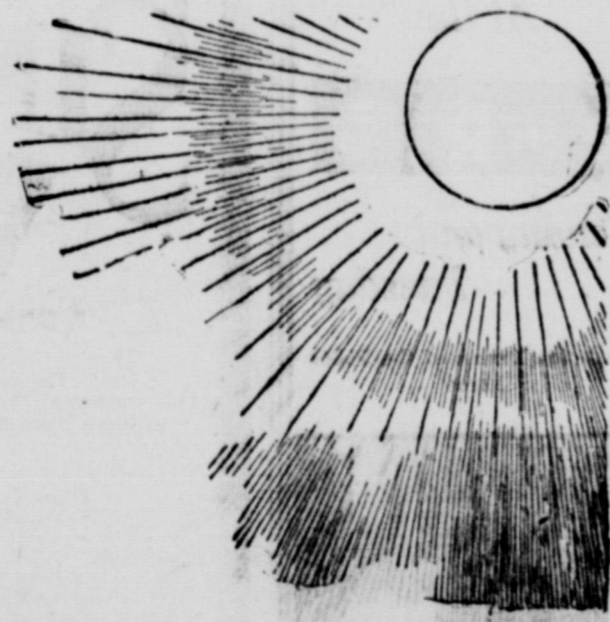

Modern Refrigeration

such as used by Wade Brothers has solved the problem—coupled with the most advanced sanitary methods. You can absolutely depend upon products from Wade Brothers. They have been protected with every known method science has produced. This together with our large volume is your assurance of freshness and highest quality.

Ask Your Dealer For Wade Products

Wade Market

NOT BECAUSE BUT BECAUSE **B** EST BIGGEST EST Phone 654 Phone 655



GARDEN HOSE and TOOLS

We are showing a complete line of dependable hose both cotton covered and all rubber.

Everything in the way of lawn and garden tools.

PRICES REASONABLE

COSTEPHENS

Hardware Company

WEST SIDE OF SQUARE



SWEETWATER, COLORADO, BIG SPRING

REA'S RED BALL BUS LINE

WEST BOUND	
Lv. Sweetwater	8:00 a. m. 12:30 p. m. 3:40 p. m.
Lv. Roscoe	8:20 a. m. 12:50 p. m. 4:00 p. m.
Lv. Loraine	8:50 a. m. 1:20 p. m. 4:30 p. m.
Ar. Colorado	9:10 a. m. 1:40 p. m. 4:50 p. m.
Lv. Colorado	2:30 p. m. 6:30 p. m.
Lv. Westbrook	2:55 p. m. 6:55 p. m.
Lv. Coahoma	3:40 p. m. 7:40 p. m.
Ar. Big Spring	4:00 p. m. 8:00 p. m.

EAST BOUND	
Lv. Big Spring	12:45 p. m. 4:30 p. m.
Lv. Coahoma	1:05 p. m. 4:50 p. m.
Lv. Westbrook	1:50 p. m. 5:35 p. m.
Ar. Colorado	2:15 p. m. 6:00 p. m.
Lv. Colorado	1:00 p. m. 2:15 p. m. 6:00 p. m.
Lv. Loraine	1:20 p. m. 2:35 p. m. 6:20 p. m.
Lv. Roscoe	1:50 p. m. 3:05 p. m. 6:50 p. m.
Ar. Sweetwater	2:10 p. m. 3:25 p. m. 7:10 p. m.

East bound Car No. 92, leaves Big Spring 12:45 p. m. on arrival of Lamesa and Midland cars. Connecting at Sweetwater with Busses for Abilene, Rotan, San Angelo, Lubbock, and Santa Fe south bound train No. 92. North bound Wichita Valley at Abilene, and Katy east at Rotan.

CADILLAC AND STUDEBAKER CARS

TERMINAL STATIONS—Sweetwater, Hotel Wright, Phones 615 and 700; Colorado, Hotel Barcroft; Big Spring, Hotel Cole.

Best Residence Loan

Proposition ever submitted in Sweetwater.

Payments \$12.50 Per Month each Thousand

SEE ME FOR PARTICULARS

D. A. CLARK

307 OAK STREET. PHONE 103

ADVERTISE IN THE REPORTER FOR DIRECT RESULTS.



THE DROP THAT WORE AWAY THE STONE

—Did it by its regularity and persistence—not by its size and weight.

—The men who grow rich by saving—and thousands of men and women are doing that very thing—save on a regular, persistent, fixed schedule that they never allow themselves to vary.

—Make your plan of saving and stick to it.

—Open an interest-bearing account with us.

First National Bank

"The Standard of Comparison"

LEGIONAIRES QUOTA IS RAISED IN SWEETWATER

(Continued from page one)

Palace Drug Store	2.50
Pace Brothers	2.50
H. H. Whitten	2.50
The Globe	2.50
Pollard Brown	2.50
Frank Morgan, Jr.	2.50
Sweetwater Reporter	2.50
C. F. Rogge	2.50
L. Roden	2.00
Western Motor Co.	2.00
C. S. Boyles, Jr.	2.00
H. Berman	2.00
W. E. Wade	2.00
Cain Store	2.00
R. L. Shaffer	2.00
Buck & Henry	2.00
Kendrick Thompson	2.00
H. P. Harkens	2.00
Will Scott	2.00
Max Berman	2.00
Forgay Market	2.00
H. H. Browrigg	2.00
G. A. Lackey	2.00
Roy Rasco	2.00
Robert Skeen	2.00
A. C. Key	2.00
Weich Confectionery	2.00
E. G. Fleming	2.00
Sweetwater Ice Cream Co.	2.00
P. T. Quast	2.00
R. C. Crane	1.50
Bowen's Drug Store	1.50
Homer Bradford	1.00
Dalton Moore	1.00
John Majors	1.00
Mark Musgrove	1.00
R. A. Pipkin	1.00
S. R. Reavis	1.00
Mrs. M. A. Archer	1.00
D. H. Geldert	1.00
Al Brantly	1.00
Grady Sloan	1.00
J. Waggoner	1.00
Budie Wade	1.00
Jno. T. Thomson	1.00
Mr. McDonald, Dora	1.00
Sam Robertson	1.00
Roy Kuykendall	1.00
Homer Stevenson	1.00
Paul Bran	1.00
Curley Ashly	1.00
J. T. Shepherd	1.00
O. L. Stamps	1.00
James Reed	1.00
Jno. W. Halsey	1.00
C. A. Bishop	1.00
Crossman-List	1.00
J. J. Curlee	1.00
D. E. Suley	1.00
Dick Jackson	1.00
M. J. Vaughn	1.00
Dr. P. Pool	1.00
Mrs. W. H. Brashear	1.00
D. L. Herndon	1.00
J. W. Herndon	1.00
White Rose Cafe	1.00
A. B. Aldridge	1.00
D. D. Joines	1.00

L. D. Mainer	1.00
Otis Henderson	1.00
W. E. Henderson	1.00
M. D. Willis	1.00
Mrs. R. C. Ledford	1.00
George Allen	1.00
G. A. Robertson	1.00
Hunter's	1.00
H. Friedman	1.00
J. J. Ford	1.00
Carl Mayfield	1.00
Louis Walker	1.00
Chester Jones	1.00
Jackson Moore	1.00
L. M. Penn	1.00
Miss Neblett	1.00
Miss Stiles	1.00
M. A. Belcher	1.00
Newt. Prince	1.00
Alf Rushing	1.00
J. R. Cox	1.00
R. Andrews	1.00
Oscar Pate	1.00
H. T. Timmons	1.00
Ruby Hemby	1.00
Edna Coriell	1.00
J. E. Blakeley	1.00
Mr. Briggs	1.00
Bishop's Store	1.00
R. L. Witt	1.00
T. D. McElroy	1.00
Kirby Kinsey	1.00
J. R. Hawkins	1.00
W. F. Mullins	1.00
Mrs. S. I. Edwards	1.00
S. I. Edwards	1.00
L. N. Pullen	1.00
J. C. Holland	1.00
Kendall	1.00
C. S. Boyles	1.00
A. E. Drew	1.00
R. T. Blanton	1.00
Dorsett Nisinger	1.00
Frank Gensberg	1.00
Charlie Roberts	1.00
Dr. O. Stephenson	1.00
C. B. Brantly	1.00
Jackson Jack	1.00
Milton Pate	1.00
Mr. Belosky	1.00
J. L. Ross	1.00
Lane McCall	1.00
Frank Hill	1.00
Ola Brashear	1.00
B. L. Clayton	1.00
Hassen Company	1.00
L. T. Mainer	1.00
Stephen Grocery	1.00
Yamini Dry Goods	1.00
Mrs. Eldi Sinnott	1.00
H. E. Polk	1.00
Mack Cafe	1.00
O. M. Purcell	1.00
Edd Sinnott	1.00
R. A. Henthorne	1.00
A. C. Cook	1.00
J. C. Pratt	1.00
J. C. Babb	1.00
R. D. Ballard	1.00
R. E. Withers	1.00
Reece Walker	1.00
Elton Jennings	1.00
Mrs. W. M. Freeman	1.00
J. H. Snell	1.00
Claude Rogers	1.00
Clint Scott	1.00
Mrs. Mattie Trammell	1.00
B. E. Robinson	1.00
Earl Whitaker	1.00
H. P. McGinty	1.00
George Massey	1.00
Dr. Monk	1.00
Dr. Lindley	1.00
S. F. Scuiday	1.00
Mr. Lee	1.00
W. T. Hightower	1.00
L. W. Brashear	1.00
Willie Elliott	1.00
Ava Guin	1.00
Willie Lykes	1.00
Mrs. Allred	1.00
C. R. Kendrick	1.00
M. Melton	1.00
Mr. Moore	1.00
H. L. Roberts	1.00
Emmett Whitaker	1.00
L. W. Pettit	1.00
Mr. Deihlman	1.00
F. G. Robertson	1.00

H. A. Bullock	1.00
Hampton Bros.	1.00
W. L. Homer	1.00
B. C. Dullin	1.00
E. B. Hull	1.00
S. A. Cole	1.00
P. Godfrey	1.00
Mrs. Ida Ford	1.00
J. W. Butler	1.00
Jack Yarbrough	1.00
John Humphries	1.00
E. O. Collins	1.00
S. B. Cox	1.00
W. H. Thompson	1.00
J. I. Schooler	1.00
Ebb Orr	1.00
D. H. Butler	1.00
W. S. Singleton	1.00
A. H. Young	1.00
Roy Potter	1.00
C. A. Anderson	1.00
Hugo Schmidt	1.00
H. H. Aldridge	1.00
O. G. Geers	1.00
W. M. Crosswait	.50
Will Pence	.25
Geo. Flowers	.10
C. A. McClintic	.25
J. H. R. Lago	.50
John Shinn	.50
Mr. Elliott	.25
W. D. Wooten	.25
Laundry Emploees	11.00
Miscellaneous	10.00

NOTICE

The School Board of Palava school will meet June 15th at 2 p. m. to consider bids for a five-room and auditorium school building. Plans can be had from E. S. McBride, Route A, Sweetwater, Texas, or R. S. Herne, Cisco, Texas, by depositing \$25.00 for return of plans and bonafide bid. The board reserves the right to reject any and all bids.

B. S. McBRIDE,
Sec'y. of School Board.

IF YOU WANT PAPERING

OR PAINTING

CALL

HUNTER'S

ALL WORK GUARANTEED
PHONE 353

At the



Monday and Tuesday

An Action Drama of the Police Force



SCENE FROM "THE FEARLESS LOVER"

PERFECTION PICTURES PRESENTS

The Fearless Lover

FEATURING WILLIAM FAIRBANKS-EVA NOWA

Action fights, thrills galore. A picture that you will be more than glad to have seen. One that you will remember for many a day to come.

ALSO

"Fox News"

AND COMEDY

"Nip O' Scotch"

10c—ADMISSION—25c



WOULD YOU LIKE TO OWN A DIAMOND?

OPEN A CONVENIENT CHARGE ACCOUNT.

PAY IN SMALL WEEKLY PAYMENTS.

WHOLESALE PRICES \$25, \$35, \$45, \$50, \$75, \$100—Up

Dr. P. T. Quast Music Store

MUSIC OF QUALITY
SWEETWATER, TEXAS

OUR FIRST ANNUAL

CLEARANCE

Was well attended on opening day Saturday—but there are hundreds of offerings still here for you.

Dresses

Here is one of the most wonderful arrays of Dresses in Sweetwater at prices that will surprise and please. Every dress in the house is included in this offering. Dresses in Silk, Printed Crepe, Flat Crepe, Georgette, Chiffon, Linen, Voile and other materials including tub frocks priced at from \$1.50 to \$79.50. NOW \$2.75 to \$49.50.

House Dresses

Printed Percale House Dresses, very neatly trimmed. Fast Colors. Eight different styles. While they last EACH 98c.

Children's Dresses

A very neat selection of Children's Dresses in Lyke Silk, mercerized material. Printed in fast colors. Sizes 6 to 14. While they last, EACH 98c.



Miller's Stage Line Sweetwater - Abilene

LEAVES SWEETWATER 3:30 o'clock p. m. (Two Cars) 6 o'clock p. m.

LEAVES ABILENE 7:15 o'clock a. m. 9:30 o'clock a. m. 1:00 o'clock p. m.

HIGH POWERED MOTOR CARS—RIDE WITH US

They'll Be at the



MONDAY and TUESDAY

THE BEAUTIFUL BUT LONELY

SINGLE WIVES

Come see them!

They're the wives that husbands neglect! The wives who are hungry for romance! The wives who sometimes listen when forbidden love calls.

WITH

Corinne Griffith
AND
Milton Sills



ALSO

"PATHE NEWS"

THE WORLD'S NEWS AT A GLANCE

AND WALTER HEIRS IN

"A Rarin' Romeo"

10c—ADMISSION—40c

A DAILY OCCURANCE

PROMINENT PEOPLE FROM EVERY PART OF THE COUNTRY ARE TO BE FOUND DAILY AT

Grogan Wells Sanatorium

We are constantly asked the question: "Why don't you advertise more? We had no idea there was an institution of this size in Texas. Everyone here seems to be getting well. Do you treat all manner of diseases?"

Our Answer

Our satisfied customers form our chief advertising medium. Grogan Wells Sanatorium is the largest drugless health resort in the South. We retain only such cases as we feel we can restore to health.

Nothing Too Good For Grogan Wells Sanatorium

We search the United States for the best. Our doctors are highly qualified and will at all times render honest and frank opinions regarding your case. Dr. E. A. Dann of New York city and Dr. Charles Elliott recently with the Lindlake Institute of Chicago are men of whom we are justly proud.

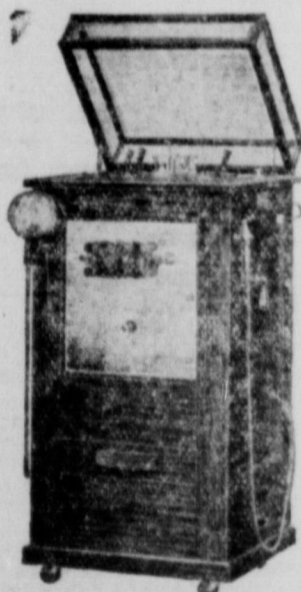

PHYSIO-THERAPY EQUIPMENT

Physio-Therapy

Our new electrical equipment just installed, is the largest and best to be secured and is greatly expediting the recovery of our patients.

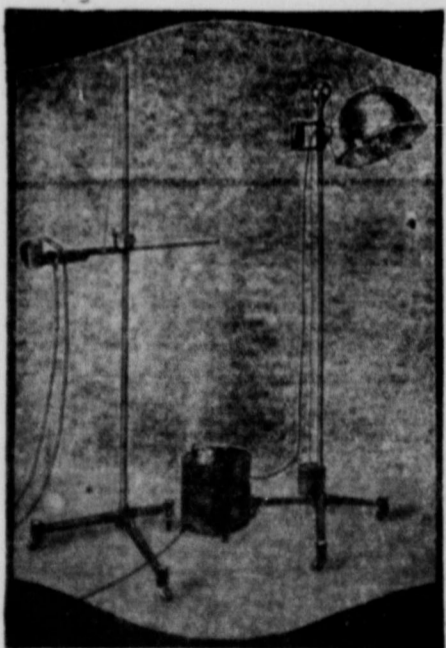

THE ALPINE LIGHT

IF HEALTH IS A QUESTION, DON'T DELAY—WRITE FOR DIAGNOSIS BLANK AND PRICE LIST

Grogan Wells Sanatorium

Sweetwater, Texas

"Tell Your Friends"