

## Investigation Continues In Killing of Local Man

West Texas officers were continuing their investigation today into the slaying of a 20-year-old Brownfield man Friday near Silverton.

The victim was Benjamin Wayne Bearden, Halliburton Oil Well Cementing Company employee.

Charges of murder were filed Saturday against Lynn Hollis Bunch, 33, a one-legged Marine Corps veteran of World War II, who is a vocational agriculture teacher at Silverton.

Bearden's funeral was held Sunday in Lamesa's First Methodist Church, and burial was in Lamesa Memorial Park. He is survived by his parents, Mr. and Mrs. Otto Bearden of Patricia Community, south of Lamesa; wife and son Bryan, Brownfield; two sisters, Mrs. Glynn Bunch of Silverton and Mrs. Edna Curlee of Brownfield.

Bunch still has refused to give a signed statement about the shooting to Dist. Atty. John Stapleton of Floydada, and to Texas Rangers Jim Paulk of Lubbock and John Lynch of Memphis, officers in charge of the case.

The accused however did tell officers that the shooting was an accident. He took Bearden's body to Briscoe County Hospital about 8:30 p.m., Friday, with assistance of Leo Flemming, a Silverton resident he flagged down on the highway where the alleged murder took place.

An autopsy revealed that Bunch had shot his brother-in-law four times with a 12-gauge shotgun, about 8 p.m., Friday, 9 miles south of Silverton. Bunch was divorced some time ago from Bearden's sister, and remarried her about two weeks ago.

Bunch and Bearden left the victim's home here about 6:30 p.m., Friday, riding in a Silverton High School FFA pickup truck, with Bunch driving, investigating officers said.

Flemming explained that when he arrived at the scene of the shooting, Bearden's body was lying beside the truck parked on State Hwy. 207. Bearden's wife told officers that Bunch had arrived earlier at her home in Brownfield before her husband returned from his work. She said she called her husband, and he came home to talk with Bunch.

Bunch said the shooting occurred when he and Bearden struggled over the semi-automatic shotgun, said officers. Bunch also has said that he was standing outside the truck and had started to place the

weapon inside the cab when Bearden grabbed the barrel and one shot was fired.

Investigating officers said that Bunch claimed he "blacked out" after the first shot was fired and had no knowledge of firing other shots. His shotgun was found in the truck when Bearden was taken to the hospital.

The shotgun holds three shells, when two cartridges are loaded in the magazine and one is in the chamber, officers explained.

The autopsy, performed Saturday in Lubbock, indicated that Bearden's body was struck by at least four charges from a shotgun.

Mrs. Bearden, mother of one son, had petitioned for a divorce from her husband several months ago, and the couple had been separated until about two weeks ago.

Bunch, the husband of Bearden's sister, and father of four children, had received a divorce from his wife several months ago, but they were remarried last week.

Officers also said that they learned in questioning friends and relatives that Bunch and Mrs. Bearden once had discussed marriage.



**SEE THEM?** — Although barely discernible, there really are two good lower, front teeth in the mouth of 17-day-old Rodolfo Longoria, son of Mr. and Mrs. Paul Longoria of 918 North Second. Rodolfo, who surely will be called "Rudy" for short, was born in Hill Clinic. He was delivered by Dr. Wayne C. Hill, who explained: "This is the first time in my medical career, that one of my babies has been born with teeth." The event is not an absolute rarity, but excites some interest when it does occur. Rudy has a 7-year-old brother, Vale, who's a first grade student in Jessie G. Randal. His father is employed by Brownfield Printing Company. (NEWSfoto)

# Brownfield News

And Terry County Herald... Terry County's Oldest Business Institution

VOLUME 20 TEN CENTS BROWNFIELD, TERRY COUNTY, TEXAS, THURSDAY, OCTOBER 31, 1957 NUMBER 70

## Terry Voters To Decide On Water Program, Assistance

A PROGRESS REPORT...

### Survey Continuing

By MARVIN WHITMIRE  
SCS Soil Scientist

(EDITOR'S NOTE: The following article is a progress report to give Terry residents information on what has been accomplished in the conversion from the Soil Conservation Service's Farm Plan Soil Survey to the Standard Soil Survey which was initiated here last fall.)

Conversion of Terry Soil Conservation District to the Standard Soil Survey is progressing on schedule. The change-over should be completed by the end of 1960, the projected date of completion.

Approval for TSCD to make the change was received in September 1956 and field work began in November.

A total of 10,010 acres were field-mapped during the last two months of 1956. An additional 50,813 acres were mapped in the first six months of 1957 and 40,017 acres have been covered since June.

Approximately 100,840 acres have been surveyed in the last 11 months—some 18 per cent of TSCD. Surveys to date primarily have been conducted in the southeast portion of the county.

The survey requires close observation of the land for various types of soils in the district. See No. 2 Page 2

### W. C. Knox Winner In Lucky Neighbor Event

Winner here in the annual Lucky Neighbor Contest was W. C. Knox of 501 East Lake.

Knox won a \$10 cash award in a drawing Tuesday by members of the oil industry here. He had registered with Schmidt Grocery on Plains Hwy. The grocery store owner won \$5.

The contest is sponsored each year by the industry in connection with Oil Progress Week here.

Customers register during the prescribed period at any Brownfield service station, thereby earning a chance at the drawing.

### Gomez Man Injured In Tuesday Mishap

A 43-year-old Gomez community man suffered serious injuries when his pickup was struck by a car near Johnson Tuesday afternoon.

W. R. (Bill) Schoefield, driver of the pickup, is in Treadaway-Daniell Hospital with possible internal injuries and broken ribs. Driver of the car, Jerry Roseberry, Texas Tech student from Plains, was treated and released Tuesday afternoon.

Investigating officers said Schoefield, who had just left Johnson Gin, apparently unhooked from a cotton trailer and started to turn across the Johnson Road when Roseberry, who was driving south, hit him broadside. The mishap occurred about 12:30 p.m.

Hospital attendants said Schoefield "rested comfortably" Tuesday night.

### Eugene Lynn Taken From Critical List

Eugene Lynn, 15-year-old son of Mr. and Mrs. J. L. Lynn of 908 Tahoka Road, shows continued slow improvement in his recovery from severe head injuries suffered in a September accident, according to Lubbock West Texas Hospital attendants.

Lynn, who was involved in a car-scooter collision here, has been removed from the critical list and "is improving very well," report hospital attendants.

Terry County voters will go to the polls Tuesday to accept or reject any or all of three proposed amendments to the Texas Constitution.

Most interesting of the trio apparently is House Joint Resolution No. 3 authorizing:

"Issuance of \$200,000,000 in bonds by the State of Texas to provide assistance in local development of water resources."

HJR No. 2 calls for increasing authorized state expenditures for old age assistance, aid to the blind and aid to dependent children from the current \$42 million to \$47 million per year; and increasing the limit on payments from state funds per person for old age assistance.

Another House Joint Resolution, No. 37, seeks to make the five per cent contribution rate to the state employees retirement system applicable to an employees whole salary; and adding more employees who may be included in the retirement system.

No. 3 would establish the Texas Water Development Board, which would be authorized to raise money by the sale of State Water Development Bonds, and to loan this money to municipalities and other local government subdivisions for their use "in the conservation and development of the water resources of this State."

The foregoing could include reclamation and navigation districts, and interstate compacts to which Texas is a party. The amendment would authorize the Board to issue up to \$100 million. By a two-third vote in each House, the Legislature could issue an additional \$100,000,000.

See No. 5 Page 2

### Union High School's Homecoming Is Set

Union Parents Club met Wednesday in the school cafeteria. Final plans were made for annual homecoming, set Nov. 8.

Registration for homecoming will begin at 3:30 p.m. Supper will be served at 5:30. Game time for the Union-Pettit tilt is 7:30. Mrs. M. G. Garty, Union School, will take names of those desiring supper at the school.

Those attending the meeting were Mmes. Gary, Rufus Dill, Doyle Moss, Leo Huddleston, Harvey Smith, Leo Herring, W. W. Cheatham, Claud Montgomery, Andy Foster and Mutt Tyler. The next meeting is set for Nov. 13.

### Friends of Library Continue Campaign For Members Here

Friends of the Library continued their campaign this week—it'll end Nov. 19—to enlist new members in the organization.

Primary aim of the group is to secure a free public library in Terry County.

Organized Sept. 6 of last year, the Friends elected the following officers: Mrs. Frank Wier, president; L. G. Smith, vice president; Mrs. Cornelia Peters, secretary, and Mrs. Virgil Bynum, treasurer. Board members are Morgan Copeland, Mr. and Mrs. John Cadenhead and Mrs. O. D. Kennedy.

Said Mrs. Peters: "There is a strong need for a more advanced public library available free to the citizens of Terry County. That is our main purpose in a membership campaign at this time."

The Friends seek at least 400 new members for the 1957-58 year. Cost: \$1 annually for each person.

### Football Winners

Winner of the Oct. 26 Football Contest: Bob Hoey of 1213 East Cardwell, who picked 13 correct winners out of a possible 15.

Hoey called the score: Tech 27, Arizona 20. He also named the Cubs to win over Pecos, 19 to 6.

Low man in the weekly event was Edson Wilder of 913 East Tate, who called 7 correct.

High woman in the contest for Oct. 26 was Mrs. R. J. Clements of 608 East Tate, with 12 correct calls. She scored: Tech 28, Arizona 7, and Cubs 19, Pecos 14.

Low woman for the week was Wanda Clark of 620 East Broadway, with 6 correct winners out of the 15.

### Brownfield Baptists To Fort Worth Meet

Five Brownfield residents will be among the 15,000 persons expected to take part in a four-day series of Baptist conventions Nov. 4-5-6-7 in Fort Worth.

They are the Rev. and Mrs. Warren Stowe of 905 South Fifth, Mrs. Oscar Decker of 505 East Lanny and Mrs. Bill Conlee of Route 1, all representing Calvary Baptist Church. The fifth person is Dr. Jones Weathers of First Baptist.

Purpose of the conventions is to conduct the annual business of the Woman's Missionary Union of Texas, the Texas Baptist Brotherhood and the Baptist General Convention of Texas.

### Handsome Yearbook For South Plains Is First Ever Printed

Some 37 cities and towns throughout the South Plains were spotlighted as the first annual South Plains Parade of Progress, a yearbook outlining the area's potential, was distributed this week.

Parade, published by Robert G. Wilson and edited by Harold E. Reagan, is a condensed, concise work pointing out the



JACK A. SUTTON JR.

### Field Director Will Address Fellowship

The Christian Men's Fellowship will gather at 7 p.m., Saturday in First Christian Church to dine on barbecued venison and to hear the national field director of CMF.

The director is Jack A. Sutton Jr., of Indianapolis, Ind. The president of First Christian's CMF, Joe Satterwhite, has described Sutton as a successful business and professional man, who speaks with understanding to men of varied interests.

"He is an outstanding leader and dynamic speaker who is sought after throughout our nation," said Satterwhite.

Guests have been invited from Brownfield, Plains, Seminole, Post and Lamesa.

Mr. and Mrs. James King and Nancy of 315 East Buckley spent the weekend in Austin. They attended the Rice-TU game while there. They also visited in Plainview this week. Recent guests in their home were Mr. and Mrs. Joe Buckley of Lovington, N.M.



**TODAY IS DAY** — Pictured above are three Brownfield residents to whom Oct. 31 has a double meaning. Observing their birthdays this Thursday are, from left, Mrs. Prentice Walker, Sammy Dean Murphy and Mrs. L. M. Ellington. Mrs. Walker, who lives at 617 East Tate, was born in Ballinger, and as a child was teased about her



birthday being on Halloween. Her two children, Jimmy and Jill, always have taken a dim view of the situation. Said they: "We never got to have a Halloween party. It was always mother's time to celebrate." Even though Sammy's parents, Mr. and Mrs. Dean Murphy of 1008 East Lake, lived in Brownfield when he arrived two years



ago, Sammy was born in Lubbock, and was called "Spooky" until his mother, fearing that the name might stay with him for life, began calling him "Sammy." Says Mrs. Murphy: "His father still calls him Spooky, but his real name is Sammy Dean. We named him after his grandfather, Sam Murphy (707 East Main). I knew we



had to make a change when even his relatives forgot his real name." Mrs. Ellington was born in Grove City, Pa., and lives at 415 East Cardwell. Says she: "Having a birthday on this particular day of the year, I was always assured of a celebration. Instead of the trick-or-treat things nowadays, we'd



make a real jack-o-lantern. Put in someone's window, with a string attached, it could make a really frightening noise." Her two children, Leonard of Brownfield and Mrs. Ellison Carson of Lubbock, always have teased their mother about the coincidence of her birthday and Halloween. (NEWSfotos)

## Cubs Set For Ector Eagles

Fresh from their first win of the season, the Cubs again will attempt to pluck a few Eagle feathers when they meet the Ector Eagles at Odessa at 8 p.m. Friday.

The tilt will initiate the first meeting of the two schools. Ector began competition only this fall.

With a district win under their belts, the Cubs showed more fire and spirit this week as they prepared for their Odessa invasion.

Practice sessions were hampered this week because three coaches were ill and two others appeared to be on the verge

of illness. Farris Nowell and Don Hendley are in Treadaway-Daniell Hospital and Bill Curry is in bed at home—all with the flu. Charles Keese and Elroy Payne appeared ready for a like fate.

Eagles inexperienced Curry reported this week's opponent, though owning an unimpressive record, has the ability to break loose and spring surprises occasionally.

"They are young and inexperienced but they are gaining experience rapidly and becoming more dangerous," said Curry. See No. 4 Page 2



**THE WINNER** — The '57 Chevrolet behind the trio in picture above was given Tuesday to Johnny Raybon of 1008 Old Lamesa Road, winner in the drawing at Kyle Grocery. Raybon, right, accepts the keys from owner Kyle Graves. With them is Jack Bailey of Jack Bailey Chevrolet Company. A 15-foot Amana freezer was won by Mrs. A. M. Bird Jr., former resident now living at Fort Stockton. Other

winner in the huge drawing: Dan Reynolds of 905 East Repetto, five-piece set of Samselite luggage; and (winners of stainless steel cooking sets) Florence Chapman of Box 181, city, Mrs. C. L. Buckner of Box 788, Martha Eldridge of Brownfield, Larry Cabe of Route 2, Leo Crabtree of 1204 Tahoka Road, and J. W. Nelson of 602 South C. (NEWSfoto)

The doctor will be given school year worth \$2,000

was below seven of the 1947 to 1954.

,000 to 8,000 the Galveston er, 1900.

RO

ZER food servers keeps the ice

age ARE

you do not

5c

K & S BLUE STAMPS





**AUXILIARY SISTERS** — The quintet pictured above comprises past and present presidents of District 7, Women's Auxiliary, Veterans of Foreign Wars. The women took part Saturday and Sunday in the fall encampment of the district, hosted this year by Hand Bros. Post Post 6794 of Brownfield. From left: Mrs. R. O. Moore of Post 2466 at Lubbock, Mrs. J. B.

Oliver of Post 3905 at Tahoka, Mrs. J. L. Leibfried of Post 5073 at Lorenzo, Mrs. Fred Kincaid of Post 2466 at Lubbock, and Mrs. E. H. Blumberg of Post 7212 at Spur, who is the current district president. The women sold tickets here during the two-day event for chances at a huge quilted rug, proceeds to be used in the district's cancer program. (NEWSfoto)



**FALL ENCAMPMENT** — More than 100 Veterans of Foreign Wars and auxiliary sisters took part Saturday and Sunday in the annual fall encampment of District 7, hosted this year by Hand Bros. Post 6794 of Brownfield. Among those present were, from left seated: Doyle Willis of Fort Worth, senior vice commander of the Texas Department, VFW; H. B. Virgil Crawford, judge advocate of the Brownfield post; Ernest S. Hogg of Post 4950 at Lamesa, senior district vice commander; Mark Smith, commander of Post 2466 at Lubbock, and Thad Patterson, past district commander and member of Post 8575 at Seagraves. From left standing: H. L. Edmiston of Post 4506 at Levelland and deputy inspector of the district; Ray

Moore, post commander of No. 5073 at Lorenzo; Jack Aldrup, commander of Hand Bros. Post; Coy Allen, district junior vice commander and commander of 4506 at Levelland, and Johnny Randall, commander of Post 7212 at Spur. Others here were Cecil R. Shonyo of Lubbock Post 2466 and deputy service officer; Bob L. Pool, district senior vice commander and member of 6797 at Post; Joe B. Oliver, of Post 3905 at Tahoka and district chaplain; Nick Vukard of 6797 and deputy chief of staff; Eustace H. Blumberg of 7212 at Spur and national aide-de-camp, and N. T. Connor of Lubbock, District 7 commander, who presided during the two-day event. (NEWSfoto)

**No. 1—**

industrial and agricultural market available in this area. Included in the book is a seven page spread covering Brownfield and the immense growth it has enjoyed since 1936. In addition to spotlighting the city's churches, schools and thriving businesses, Parade outlines the economy that has made Brownfield grow — agriculture and oil. The Brownfield story says, in part, "It is truly a city with a bright future, with the continuous flow of new families, businesses, industry and farming pouring into the city every day. Progressing from a small prairie frontier town some 30 years ago to a thriving modern community today with the development of oil wells, irrigation in the vicinity, industry and excellent cotton and other farm products, the bustling and friendly city anticipates a 1960 population figure of close to 14,000. With all the many wonderful advantages found in Brownfield today, this estimate might well be placed in the conservative category." The yearbook will be distributed to eastern industries and other concerns seeking to move into the Southwest. The book will give these organizations a thumbnail sketch of some of the opportunities in this area. Carlsbad Caverns are visited by a half million people annually. First tree school in U.S. was established at Dedham, Mass., in 1649.

**No. 2—**

tract. Thus far some 49 different soils have been observed here. Each type of soil is designed by special numbers and symbols to differentiate it from any other soil. Soil information is transposed to the field sheet, an aerial photograph of the land, with linked lines separating the soil boundaries are obtained by observations and measurements made in the field being mapped. The 49 soils which are being mapped come from larger groups within the scheme of soil classification. These groups are designated as "series." TSCD has 18 soil series involved in the survey. Upon completion of the survey, which is being conducted throughout the United States, persons interested in obtaining information about soil in a particular area will have a central source. In the past, information was obtained by individual surveys.

**No. 3**

service area. Under these circumstances we requested this slight increase." In other business, the council annexed portions of two additions to the city. Some 46 building sites were annexed in the Bel Aire Addition on the southeast side of Brownfield. Approximately 100 sites from the Gillham-Powell Addition were annexed on the east side.

**No. 4**

The squad lists seven seniors on the roster. The group is predominantly juniors with a generous sprinkling of sophomores. Though not a powerhouse now, the Eagles likely will be tough in future years. Curry said Ector's "Golden Boy" seems to be fullback Frank Cook, who carries the ball most of the time. "He weighs close to 200 pounds and has tremendous power driving into the line," he noted. Coupled with Cook's power, Curry said the Eagles have a "better-than-average" passer in Quarterback Gary Everett. Dee Williams, left halfback, provides the speed for the team. Ector runs from a straight-T with an unbalanced line most of the time. Curry noted they occasionally set up a flanker.

**Has 1-4 Record**

The Eagles possess a 1-4 record for the season. Their only win was registered three weeks ago against Lakeview of San Angelo. Ector has lost to McCombs, 14-0; Artesia, 21-0; Birdville, 20-6; and Monahans, 22-19. The latter was their first District 2-AAA competition.

The Cubs came out of Friday's Pecos game without any aches or injuries. A check of the squad revealed that everyone is in good condition and have no after-effects despite the cold weather.

Tackle Charles Lee suited up without pads this week for the first time since the Plainview game. Though it is not likely he will see action Friday, Lee probably will be back in the

lineup soon.

This week's practice sessions primarily were devoted to defense, timing and passing. Joe Oswald and Ken Willis, the quarterbacks, were hitting the ends with regularity.

Showing spirit and hustle, the Cubs vowed to add the second scalp to their district belt Friday.

**PROBABLE LINEUPS**

Blfd.	Pos.	Ector
Jones	LE	Robinson
Kendrick	LT	Norris
Muldrow	LG	Rice
Fulfer	C	Adcock
White	RG	McCrury
Fugitt	RT	Fisher
Cloe	RE	Corbell
Oswald	QB	Everett
Browning	LH	Williams
Meeks	RH	Kropp
Wright	FB	Cook

**No. 5**

Proponents of the water program say they feel that the shortage of water in Texas for irrigation, industrial and home use will seriously damage the economy of the state, and that the problem is too large and too important to be left completely for local solution.

Following are judges and polling sites in Terry County for the Tuesday election: Precinct 1, Box 1, in county clerk's office: Viola Simmonds, Gertrude Lowe, Mrs. L. G. Smith, Mrs. Herbert Bevers. Precinct 2, Box 2, in Jessie G. Randal school: Jim Foy, Mrs. Olen Evans, Bill Cope, Sam Gossett.

Precinct 3, Box 3, in county judge's office: Mrs. Gladys Moorhead, C. D. Wise, Mrs.

Louie Clay, Carl Hogue. Precinct 4, Box 4, in county superintendent's office: R. B. Perry, Mrs. Alton Loe, B. Stice.

Precinct 1, Box 5, at Union Gin: Raleigh Luker, Frank Sargent, Mrs. Doyle Moss, Mrs. C. C. Faught. Precinct 2, Box 6, at Meadow school: B. C. Horton, Mary White, Mary Fox, Mrs. F. H. Sharp.

Precinct 3, Box 7, at Johnson Gin: Mrs. Wood E. Johnson Sr., Mrs. George Lasiter. Precinct 3, Box 8, at North Tokio: N. F. Lovelace, Mrs. I. W. Bailey. Precinct 3, Box 9, at Pool: Roy Barrier, Winfred Tucker.

Precinct 4, Box 10, at Wellman school: R. J. Rowden, Glen Baker, Mrs. C. H. Betcher. Precinct 4, Box 11, at South Tokio: Reg Martin, J. C. Meeks Jr.

Precinct 1, Box 12, in The Party House: Murphy May, Arline White, Era Moorhead, O. L. Stice. Precinct 2, Box 13, in tax collector's office: Henry Newman, Mrs. Claud Buchanan, W. M. Conlee, Mrs. L. M. Rogers.

Absentee ballots will be tallied by Dennis Q. Lilly, Mrs. R. V. Moreman, Cliff Jones.

World's largest lumber mill is at Lewiston, Idaho.

**LEAVING SOON FOR AMARILLO**

**District Superintendent, Wife Honored**

The Rev and Mrs. Vernon Henderson of 604, East Tate were honored Monday with a reception in the parlor of First Methodist Church. They are leaving for Amarillo where he will take over his duties as pastor of the San Jacinto Methodist Church on Sunday.

Mrs. Jess Smith and Mrs. G. S. Webber greeted guests at the door. In the receiving line with the honored guests were the Rev. and Mrs. James E. Tidwell, Mrs. Thomas Burrows of Seminole, Mrs. Roy LeMond of Grassland poured.

Orchid mums centered the table laid with a cutwork linen cloth. A silver tea service was used to serve the spiced punch and cookies.

The Rev. Mr. Henderson has been serving as first superintendent of Brownfield District. Members of WSCS of the district presented the honored guests a set of dishes. Officers of that organization gave them a lamp.

Guests also attended from Ropesville, Seagraves, Tahoka, Grassland and Seminole.

**Pledges, Husbands Feted By Chapter**

Chicago is the country's greatest rail center. Some 1,770 trains arrive and depart daily.

Summer temperatures in Maine average from 60 to 70 degrees.

Orchid mums centered the table laid with a cutwork linen cloth. A silver tea service was used to serve the spiced punch and cookies.

**Brownfield News**

409 West Hill, Brownfield, Texas  
 PUBLISHED BY: JURTIS J. STERLING  
 Editor: DON BYNUM  
 Advertising Manager: WELDON CALLAWAY  
 Mechanical Superintendent: M. D. FAIRBAIN  
 Published Every Thursday And Sunday  
 Entered as second class matter at Post Office in Brownfield, Texas under the Act of March 3, 1979.  
 Subscription rates: Terry, Yoakum, and Gaines County — \$5.00 per Year. Carrier boy delivery in City — \$6.00 per year, Elsewhere — \$7.00 per year.

Nothing newer in the World!

See it Now at your Ford Dealer

**Wellman Independent School District**  
 Consolidated Receipts And Disbursements — August 31, 1957

**WELLMAN, TEXAS**

	TOTAL	LOCAL MAINTENANCE FUND	STATE & COUNTY AVAILABLE	INTEREST & SINKING FUND	BUILDING FUND	TRANSPORTATION FUND	ACTIVITY FUND	CAFETERIA FUND
<b>RECEIPTS</b>								
Tax Collections	\$ 161,500.92	\$ 125,974.71		\$ 35,526.21				
Vocational Aid	971.85	971.85						
Lunch Fund	2,552.59	2,552.59						
State Apportionment	27,387.00		\$ 27,388.00			\$ 79.00		
County Apportionment	216.00		216.00					
Regular Meals	10,850.64							\$ 10,850.64
Admissions	741.65						\$ 741.65	
Scholarship	100.00						100.00	
Student Insurance Collections	629.50						629.50	
Transfer of Funds	2,729.80						312.00	2,417.80
Miscellaneous Receipts	719.08						719.08	
<b>TOTAL RECEIPTS</b>	<b>\$ 268,399.63</b>	<b>\$ 129,499.15</b>	<b>\$ 27,524.00</b>	<b>\$ 35,526.21</b>		<b>\$ 79.00</b>	<b>\$ 2,582.23</b>	<b>\$ 13,268.44</b>
<b>DISBURSEMENTS</b>								
Administration	\$ 15,785.28	\$ 12,338.28	\$ 3,447.00					
Instruction	79,082.67	56,996.61	22,086.06					
Plant Operation & Maintenance	23,476.20	23,476.20						
Other School Services	19,072.77	19,072.77						
Debt Service	36,043.71	1,073.00		\$ 34,970.71				
Salaries	4,559.20							\$ 4,559.20
Miscellaneous	3,248.81						\$ 2,783.63	465.18
Food	7,637.75							7,637.75
Transfers	2,729.80	2,417.80						312.00
<b>TOTAL DISBURSEMENTS</b>	<b>\$ 211,308.43</b>	<b>\$ 133,946.90</b>	<b>\$ 25,533.06</b>	<b>\$ 34,970.71</b>	<b>\$ — 0 —</b>	<b>\$ — 0 —</b>	<b>\$ 2,783.63</b>	<b>\$ 12,974.13</b>
<b>RECEIPTS OVER (UNDER) DISBURSEMENTS</b>	<b>\$ (2,009.40)</b>	<b>\$ (5,547.75)</b>	<b>\$ 1,990.94</b>	<b>\$ 555.50</b>	<b>\$ — 0 —</b>	<b>\$ 79.00</b>	<b>\$ (281.40)</b>	<b>\$ 294.31</b>

20

REG

DO

BA

HE

HA

ALL MEAT, FRANKS, NU TASTE 2, CHEESE, SEMI BONE, STEAK, 4 FISHERME, FISH STIC, USDA GOO, PORTERH, USDA GOO, RIB STEAK

CE

BA





# Times Wastin'

FOR YOUR CHANCE TO WIN  
IN PIGGLY WIGGLY'S  
**\$13,500. CASH!**  
GIVEAWAY!

HURRY! HURRY! HURRY! Next Wednesday Nov. 6 at 6 PM is positively the last chance you have to register for the seventeen \$500.00 cash prizes.

**DRAWING IN EACH STORE AT 6 P.M.**

You may register for the grand prize of \$5,000.00 until Nov. 8, 6 P.M. at which time tickets from all seventeen of Davis & Humphries Piggly Wiggly and D & H Super Markets will be deposited in the huge drawing cage at the Indiana Gardens Piggly Wiggly in Lubbock.

**DRAWING FOR \$5,000.00 NOV. 9, 7 PM.**

All this plus savings galore, plus S & H Green Stamps with every purchase . . . **DOUBLE** every Tuesday, with \$2.50 purchase or more.

**\$5,000. GRAND PRIZE**  
SEVENTEEN  
**\$500. AWARDS**

<b>COFFEE</b>	FOLGER'S 10c OFF CAN 2 LB. CAN NET PRICE	<b>\$1.64</b>
<b>PEACHES</b>	DEL MONTE HALVES OR SLICES YELLOW CLING NO. 303 CAN	<b>5 FOR \$1</b>
<b>SALAD DRESSING</b>	MORTON'S FULL QUART	<b>37c</b>

OCT. HURRY  
OCT. REGISTER NOW!  
SEE GREEN STAMPS  
DOUBLE TUES.

DEL MONTE 8 OZ. CAN PEAS	2 for 25c	HI VI 50, 16 OZ. DOG FOOD	2 for 19c	
RONCO, 12 OZ. CELLO BAG SPAGHETTI	19c	HI VI 100, 16 OZ. CAN DOG FOOD	2 for 35c	
JERRY'S OLD PINE TREE PINEOIL, pint	39c	25 FT. ROLL ALUMINUM FOIL	REYNOLDS WRAP	27c
RATH'S NO. 1/2 CAN VIENNA SAUSAGE	2 for 35c	DEL MONTE WHOLE BLUE LAKE 303 CAN	<b>4 FOR \$1</b>	
<b>GREEN BEANS</b>	27c	STARKIST CHUNK STYLE NO. 1/2 CAN	<b>39c</b>	
<b>TUNA</b>	69c	AUSTEX NO. 300 CAN	<b>39c</b>	
<b>CHILI</b>	39c	ARMOUR'S VEGETOLE 3 LB. CAN	<b>69c</b>	
<b>SHORTENING</b>	39c	BIG TOP, 12 OZ. REFRIG. JAR 5c OFF	NET PRICE <b>38c</b>	
STARLAC 5 QUART DRY MILK	39c	PEANUT BUTTER	<b>59c</b>	

**YOUR CHOICE... \$1.00**

FAMOUS STAR EAST TEXAS 303 Can  
BLACKBERRIES 5 cans \$1  
DEL MONTE HALVES UNPEELED 303 Can  
APRICOTS 4 for \$1  
DEL MONTE Quart Bottle  
PRUNE JUICE 3 for \$1  
DEL MONTE 12 Oz. Can  
APRICOT NECTAR 8 for \$1  
DEL MONTE Pine Apple Grapefruit  
DRINK, 46 oz. can 3 for \$1  
DEL MONTE No. 2 Can  
TOMATO JUICE 7 for \$1  
DEL MONTE BLENDED EARLY GARDEN  
ASPARAGUS, 300 can 3 for \$1  
DEL MONTE 303 Can BLENDED  
GREEN LIMAS 4 for \$1  
DEL MONTE COUNTRY GENTLEMAN  
CORN, 303 can 6 for \$1  
DEL MONTE 303 Can  
KRAUT 7 for \$1  
DEL MONTE 303 Can  
WHOLE POTATOES 7 for \$1  
DEL MONTE 303 Can  
SPINACH 7 for \$1  
DEL MONTE 303 Can  
STEWED TOMATOES 5 for \$1  
DEL MONTE Sliced 5-cans, Dills, Kosher Dills  
PICKLES, 24 oz. 3 for \$1

**BROCCOLI SPEARS**  
POLAR 9 OZ. PKG.  
**2 FOR 29c**

PATIO (YOUR CHOICE) FROZEN COMPLETE DINNERS 59c  
PATIO 12 COUNT BAG, FROZEN BEEF TAMALES 39c  
MORTON 8 1/2 OZ. PKG. with Meat FROZEN SPAGHETTI 2 for 49c  
MORTON 14 OZ. FROZEN PUMPKIN PIE 57c

**Grape Juice**  
LIBBY 6 OZ. CAN  
**15c**

## BACON HENS HAMS

- ALL MEAT, 3 LB. BAG
- FRANKS 99c
- NU TASTE 2 LB. BOX
- CHEESE SPREAD 69c
- SEMI BONELESS PORK
- STEAK, lb. 49c
- 4 FISHERMEN 8 OZ. PKG.
- FISH STICKS 33c
- USDA GOOD BEEF
- PORTERHOUSE STEAKS 69c
- USDA GOOD BEEF
- RIB STEAK, lb. 79c



RATH'S BLACK HAWK HONEY GLAZED READY TO EAT—6 1/4 LB. CAN **\$6.19**

U.S.D.A. GOOD BEEF PIN BONE LOIN STEAK lb. 79c

**TOOTH PASTE**

GLEEM 50c SIZE	<b>33c</b>
U.S. NO. 1 RED—10 LB. BAG POTATOES	49c
IDAHO RED DELICIOUS APPLES, lb.	19c
LARGE BUNCH GREEN ONIONS, ea.	7 1/2c
TEXAS SEEDLESS ORANGES, 5 lb. bag	49c
NEW MEXICO 1 LB. CELLO BAG CARROTS	12 1/2c

**CELERY BANANAS**

CALIF. GREEN LARGE STALK EACH	<b>12 1/2c</b>
GOLDEN FRUIT—LB.	<b>12 1/2c</b>

**POP CORN** 2 FOR 25c  
ARROW 10 OZ. WHITE OR YELLOW

**KLEENEX** 25c  
400 COUNT BOX

**SHAMPOO** 69c  
LUSTRE CREAM \$1.00 SIZE





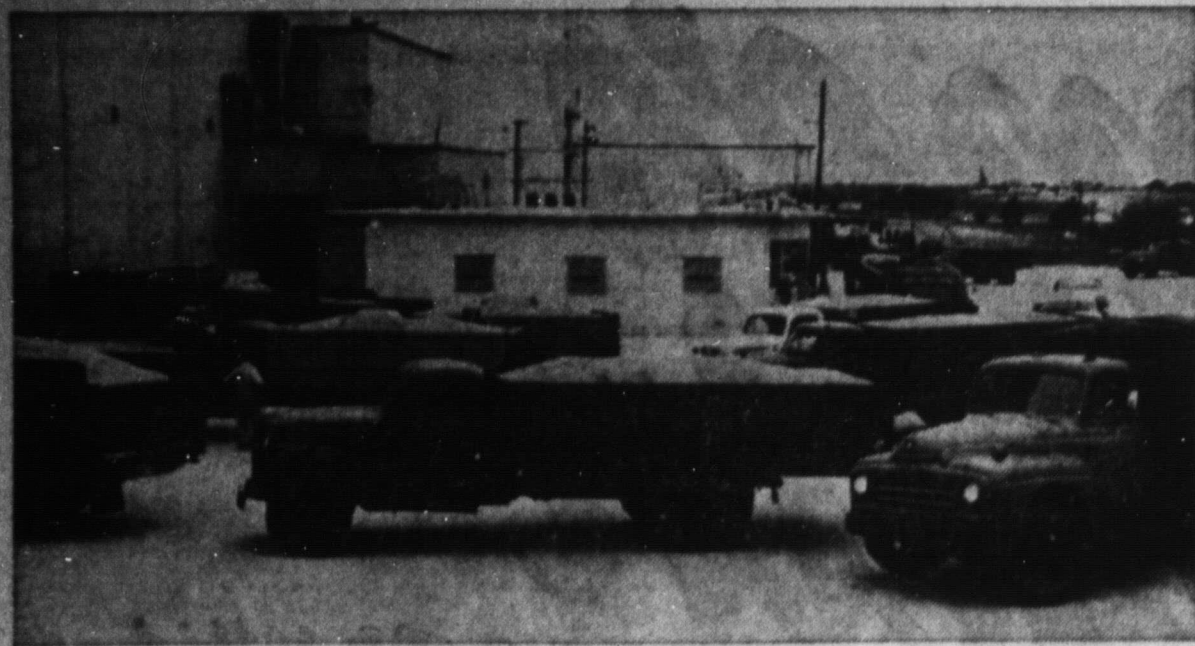

**FAIR WEATHER RESULTS** — With the return of clearing weather, Terry farmers again began rolling the country's bumper sorghum crop to the elevators. Above are a few of the many truckloads of grain waiting to dump at Goodpasture Grain Company. T. A. Wartes said the company unloaded 60 carloads on Monday and that trucks were lined up from the elevator to the Rustic Theatre. Moisture content, slowly dropping since the rains, was about 15-16 per cent Tuesday. (NEWSfoto)



**IT'S SAMSONITE** — The five-piece set of Samsonite luggage in picture above was won Tuesday by Dan Reynolds, left, of 905 East Reppto. With him is Kyle Graves, owner of Kyle Grocery, which held the huge drawing. Others taking part in the Tuesday festivities at the store were Mayor Arlie Lowmore, Sheriff James Fulford, Chief of Police James Tippit and Jack Bailey, owner of Jack Bailey Chevrolet. Main prize was a 1957 four-door Chevrolet sedan won by Johnny Raybon of 1008 Old Lamesa Road. Six residents were named winners of stainless steel cooking sets, and Mrs. A. M. Bird of Fort Stockton won a 15-foot Amana freezer. (NEWSfoto)

**Study Club To Have Rummage Sale; Talk Heard About Library**

Brownfield Junior Woman's Study Club met in Seleta Jane Brownfield Clubhouse Monday afternoon.

Mrs. Frank Wier, chairman of Friends of the Library, was introduced by the president, Mrs. Billie Blankenship. Mrs. Wier discussed the work of her group.

Mrs. Alton Martin read the minutes and Mrs. Don Hewitt gave the treasurer's report. Mrs. Hewitt, finance chairman, presented the budget for the year and announced the club would sponsor a rummage sale on Saturday.

Other chairmen giving reports were Mrs. Harley Rodgers-social, Mrs. Leo Wenzel-publicity and Mrs. Rogers-for the membership chairman.

Mrs. Bob Campbell gave "The Landmarks of Literary England". Mrs. Martin gave "The World's Most Fabulous Jewels".

Refreshments of cookies, nuts and punch were served from a table covered with a crocheted cloth with centerpiece of fall flowers. Crystal and silver appointments were used. Mrs. Don Hewitt was hostess. Those attending were Mmes. Wier, Blankenship, Rodgers, Martin, Campbell, Wenzel and Hewitt.

NEWS EVENTS? CALL 2188



An American symbol of classic design, the new Continental Mark III models open a new era in the luxury car field. For the first time since the introduction of this prestige-leader of American cars, Continental in 1958 offers a full line of models including a four-door hardtop sedan, a unique retractable top convertible, a regular sedan and a two-door hardtop coupe, all in the traditional and elegant design of past Continentals. A new, high compression engine rated at 375 horsepower at 4800 rpm powers the new Continental which pioneers an all-new integrated body and frame construction in the fine car field.

AT PORTWOOD MOTORS IN NOVEMBER

**Classic Lines Coupled With Luxury Featured in Continental Mark III**

The Continental, an American automobile of classic design, expanded line of four models, sign, opens a new era in the luxury car field in 1958 with an expanded line of four models. They will be introduced in dealers' showrooms in November.

For the first time, Continental will offer a four-door sedan, a four-door hardtop, a soft top convertible as well as the well-known two-door hardtop. All models advance the traditional design of the Continental Mark II.

Cast in the same classic mold as its predecessors, the Continental Mark III has clean sweeping lines, the same unmistakable roof line, the lattice-type grille, the long, low hood, the distinctive wheel covers and identification nameplates.

Of the new models, the soft top convertible is the first in the industry with a reverse slanting all-glass rear window, which opens and closes by a power operated switch located

See No. 6 Page 8

**Lindsey's Annual Pre-Christmas Doll Sale—Now In Full Swing**

**Walking TEENAGE HIGH-HEEL DOLLS**

From Lindsey's  
● Movable Arms  
● High Heel Shoes  
● Manicured Fingernails  
● Pedicured Toes  
● All Dresses Assorted Colors



- Dolls Made of Rigidol Vinyl!
- Head of Vinyl!
- Rooted Hair (Bob or Pony Tail) assorted Blond's & Brunettes
- Moving Eyes and Eyeballs
- Turning Head
- Laceings
- Teenage Slim Bosom Figure
- Turning Waist
- Walking Legs

18 inches high, pony tail, checked taffeta dress and panties to match. Long nylon stockings — Leg. 9.95 value — 5.95.

20 inches high, pony tail, flocked nylon dress, taffeta bodice. Lace edge slip. Panties to match. Long nylon stockings — 12.95 value 6.98.

8 inches high, bob hair, dress of striped taffeta. Lace trimmed nylon panties — 7.95 value — 4.98.

20 inches high, Bob hair, taffeta dress with metallic stripes throughout the fabric. Lace trimmed rayon pedicoot, panties to match. Full length nylon stockings. 19.95 value — 6.98.

10 1/2 inches high, Rigidol vinyl. Rayon taffeta dress. Metallic lace overskirt. Panties to match. Rooted pony tail. 3.95 value, 2.98.



17" all vinyl doll, talks, rooted hair, moving eyes, bolero plush jacket and hat to match, plastic shoes. 14.95 value — 8.95.

21" all vinyl doll, talks, moving eyes, rooted bob hair, dressed in taffeta striped dress, vinyl shoes and stockings. 8.95 value — 4.98.

**THE TEAR BABY** — She does everything that's natural. Tears roll down her cheeks. She coos. She wets her diapers. She steps. She travels in her suitcase. She has an extra dress, flannel jacket, booties, plastic bottle, Kleenex tissue, clothes pin, soap. She is 14" high. 9.95 value — 4.95.

12" tears doll, sheds tears. Coos, wets. All hard vinyl. Plastic bottle. 7.95 value — 3.95.



17" all vinyl doll, talks, moving eyes, lashes, rooted bob hair. Combination taffeta criskay dress, plastic shoes and stockings. 5.95 value — 3.95.

17" all vinyl doll, talks, rooted pony tail hair, moving eyes, taffeta dress, plastic shoes and stockings. 5.95 value — 3.95.

17" all vinyl doll, moving eyes, rooted poodle hair, nylon dress with bonnet, plastic shoes and stockings. 5.95 value — 3.98.

15 1/2" all vinyl doll, talks, moulded hair, moving eyes, lashes. Bunting outfit with bunting hood to match, plush edged with pom pom on top of hood. 3.98 value — 2.98.

14 1/2" all vinyl doll, talks, rooted pony hair, moving eyes, lashes, plaid dress, plastic shoes and stockings. 3.95 value — 2.98.



17" all vinyl doll, talks, moulded pony hair-do, moving eyes, lashes. Plaid taffeta dress, plastic shoes and stockings. 4.95 value — 2.95.

15 1/2" all vinyl doll, talks, rooted poodle hair, moving eyes, lashes, taffeta dress, plastic shoes and stockings. 3.95 value — 2.98.

14 1/2" doll, talks, rooted poodle hair, button eyes, plaid dress, vinyl shoes and stockings. 2.95 value — 1.98.

14 1/2" latex rubber body, vinyl head, button eyes, voice, moulded hair. Criskay print dress, vinyl shoes and stockings. 4.98 value — 2.98.

10 1/2" latex rubber body, button eyes, talks, moulded hair, rayon dress. Stockings. 1.49 value — 1.00.

Hardware Paint **LINDSEY'S** Auto Parts Sporting Goods  
CORNER BROADWAY AND LUBBOCK ROAD

See... safe and in a... fort Nov.



**Portwood Motor Co., Inc.**  
 "Your FORD-LINCOLN Dealer"  
**Announces . . .**

*Here Is the Automobile  
 That Is Greater and More Thrilling  
 Than Ever Before . . . The Gleaming  
 New '58 Lincoln . . . The Wonder Car  
 Of The Automotive World*

**On Display Nov. 1...at Portwoods!**

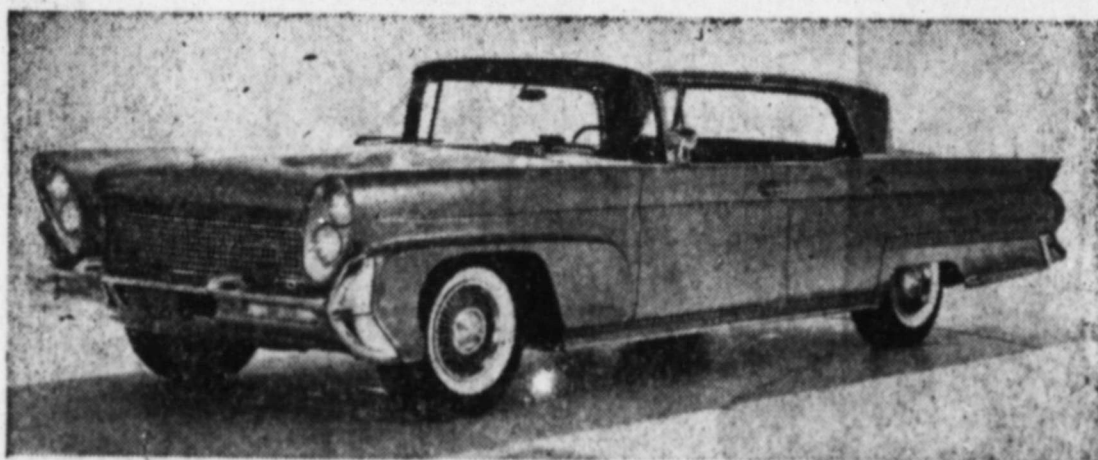

An American symbol of classic design, the new Continental Mark III models open a new era in the luxury car field. For the first time since the introduction of this prestige-leader of American cars, Continental in 1958 offers a full line of models including a 4-door hardtop sedan, a unique retractable top convertible, a regular sedan and a 2-door hardtop coupe, all in the traditional and elegant design of past Continentals. A new, high compression engine rated at 375 horsepower at 4800 rpm powers the new Continental which pioneers an all-new integrated body and frame construction in the fine car field.

See the new 1958 Lincoln . . . distinctive, smart looking body changes with sleek lines . . . new high-powered engines . . . new safety features . . . exciting new upholstery and appointments . . . finished inside and out in a wide array of rich colors and combinations . . . all destined to give you greater driving comfort, safety, power and style. On Display tomorrow, Nov. 1, at PORTWOOD MOTORS.

**The Date: Tomorrow  
 November 1st!  
 The Place: Portwood's  
 The Car: Lincoln  
 For  
 1958**

**NEW** DRIVING PLEASURE FOR 1958

The All New 1958

**LINCOLN**

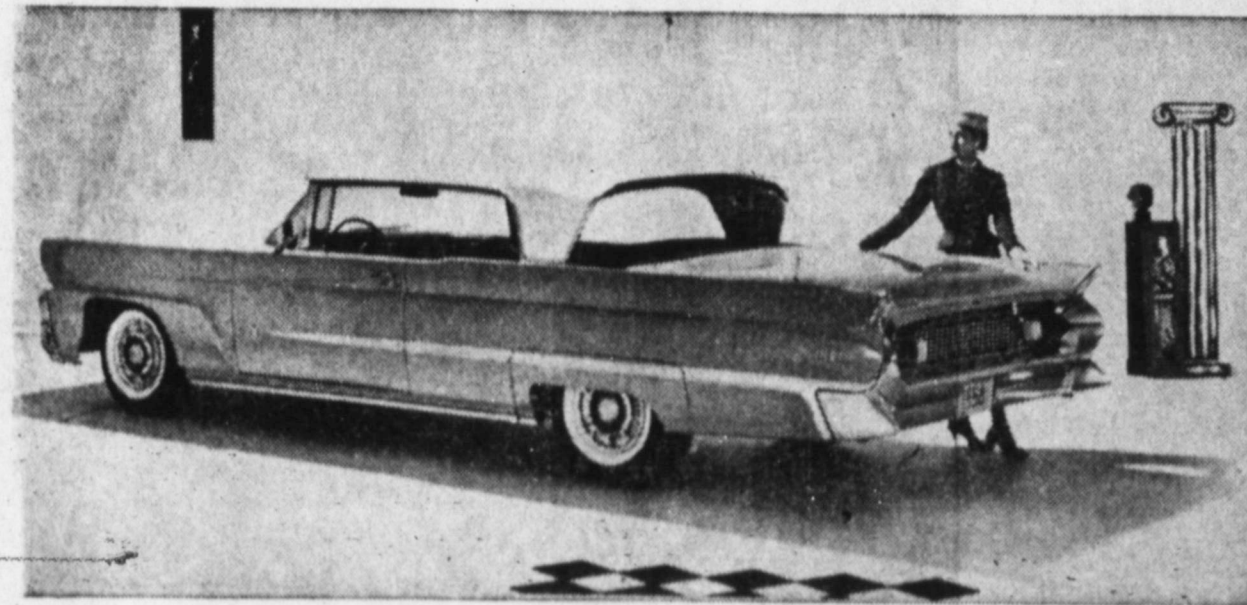

Entirely new in every Continental-inspired detail of design, engineering and luxury, the 1958 Lincoln Premiere introduces classic, sculptured lines, a long, low hood topped by a horizontal grille and canted dual headlamps. A 4-door sedan, a 4-door hardtop and a 2-door hardtop coupe comprise the Premiere series, each powered by a new, high compression engine rated at 375 horsepower.

Be Our Guest . . .  
 See This Great New Car

**FIRST SHOWING**

of the most magnificent motorcars of our time  
 . . . setting new standards of classic elegance

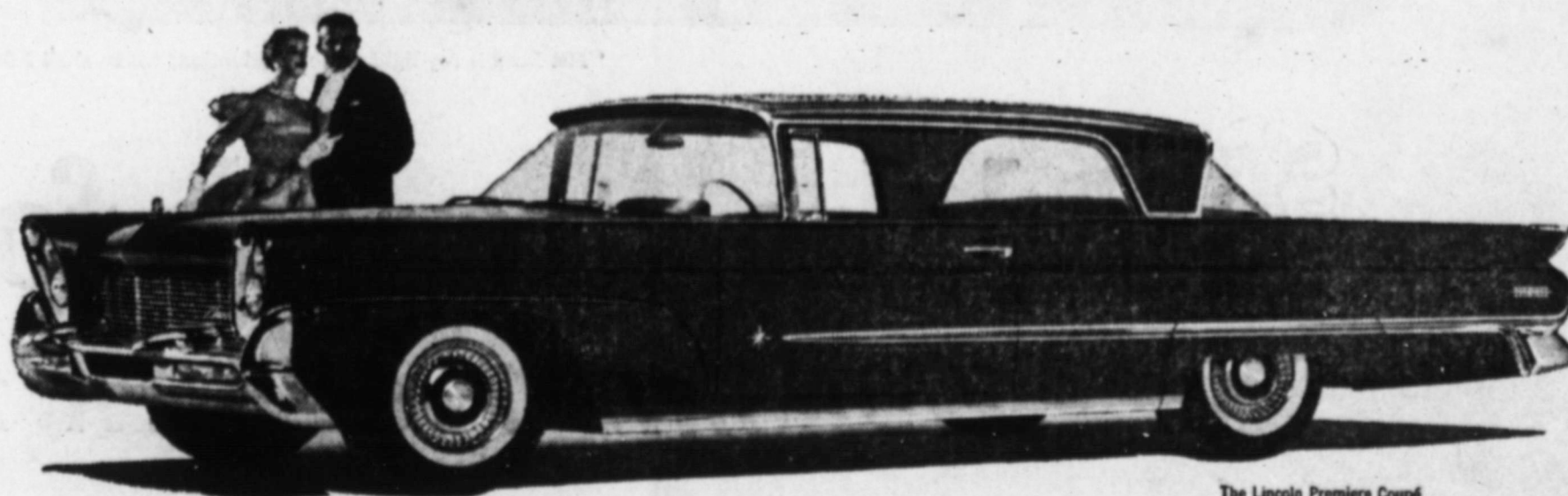

The Lincoln Premiere Coupe

**THE NEW LINCOLN FOR 1958**

. . . now styled and crafted in the Continental tradition

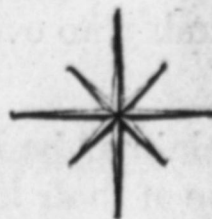

You are invited to see the most magnificent Lincolns ever built - inspired by the new Continental Mark III, and crafted in the tradition of every Continental ever built. Longer, lower, and more spacious than any Lincolns before them, these cars have the clean, timeless character of the Continental in every classic line. Inside,

there is an elegance not found in any other motorcar. The engine is new, the transmission is new, the suspension is new. And for an extra measure of lasting quietness, they are the only cars in their class with single unit body and frame construction. By all means, see these new Lincolns.

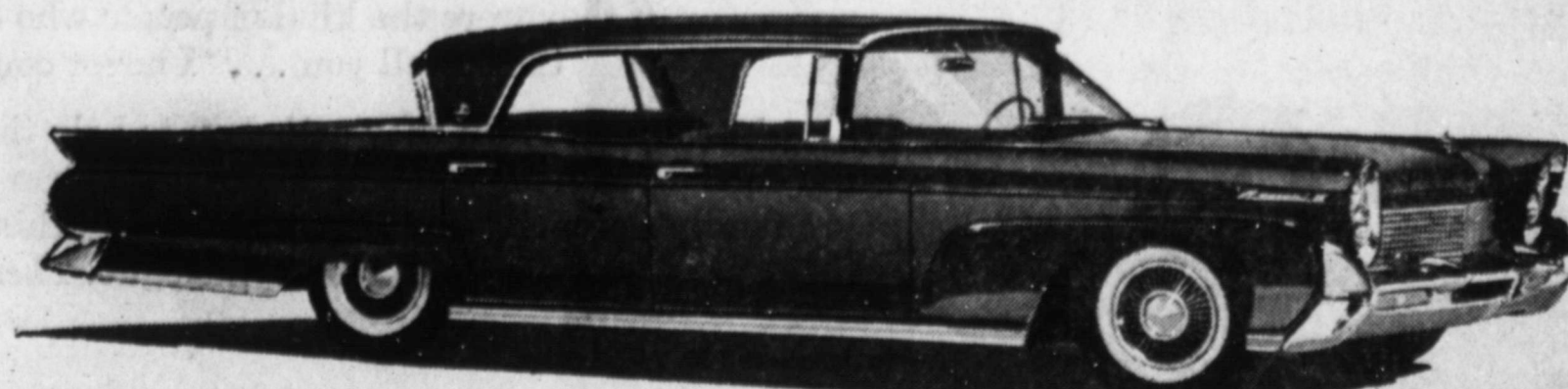

The Continental Mark III Sedan. Continental prices are now within the reach of every fine car buyer.

**THE NEW CONTINENTAL MARK III**

. . . classic elegance in its finest form



Here - in four incomparable new models - is the greatest Continental of them all.

As you would expect, the new Mark III has advanced new features: a retractable rear window, for example, in all models including the convertible.

It has uncommon luxury: exemplified by leathers imported from Bridge of Weir, Scotland. And in the

Continental tradition, the engine is so smooth you can balance a coin on the hood.

And because this car is built in the newest, most modern automobile plant in the world, with the highest standards of craftsmanship, the Continental Mark III is now priced just slightly above the fine car field.

You're invited to inspect the new Continental Mark III.

**PORTWOOD MOTOR CO., Inc.**  
 "Your FORD-LINCOLN Dealer"

4th & Hill Streets

Phone 4131



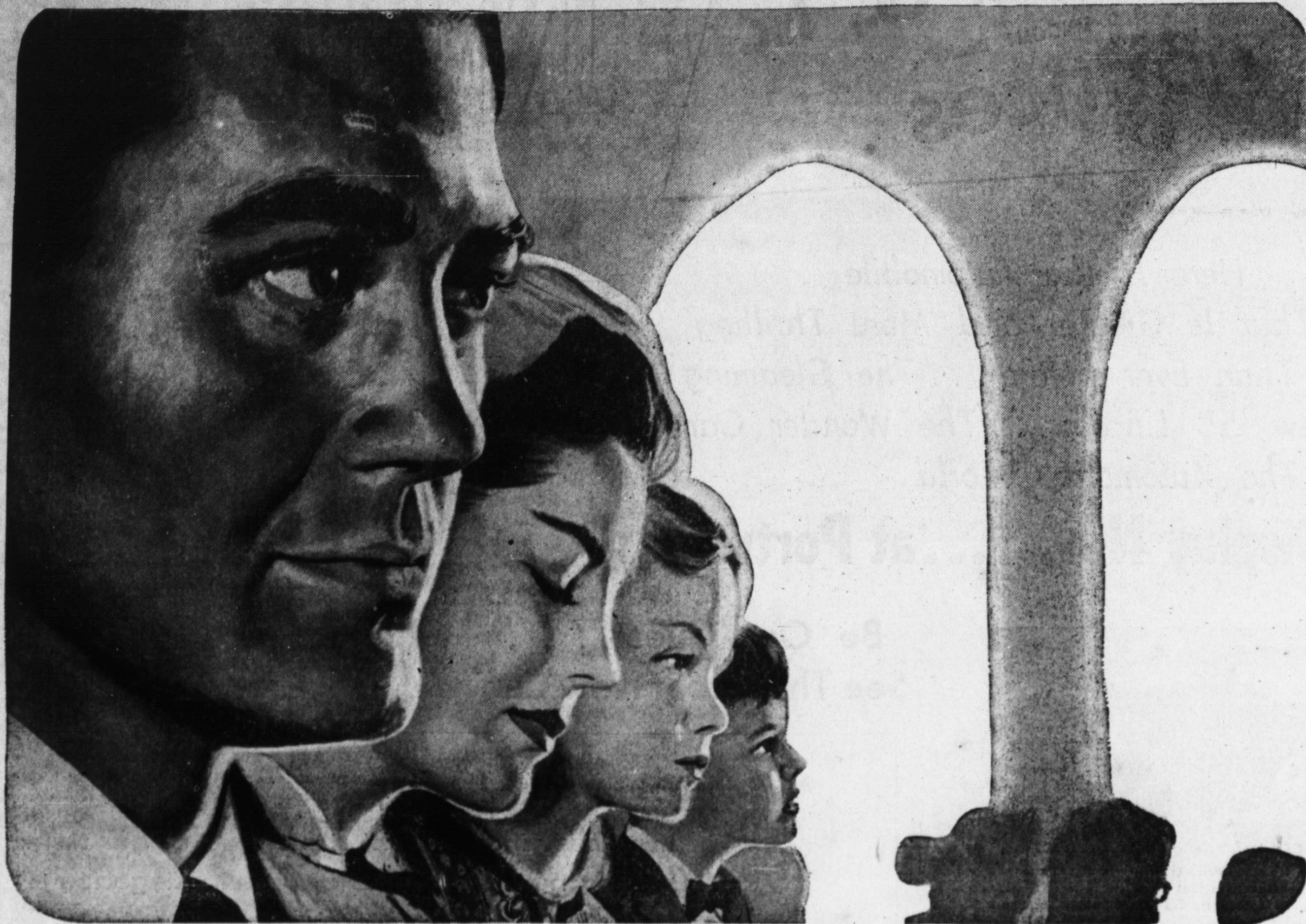

"The Lord is my light and my salvation; whom shall I fear? the Lord is the strength of my life; of whom shall I be afraid?"

# Find the strength for your life...

## WORSHIP TOGETHER THIS WEEK

"I have never known a man to have faith in himself," goes an American adage, "unless he *first* has faith in God."

It takes such courage to face life . . . greater courage than any of us has alone. It takes such strength to accept success humbly, to overcome setbacks . . . greater strength than any of us has alone.

And yet the world is full of unacclaimed heroes and heroines . . . men and women who have, in the course of their lives, faced seemingly insurmountable obstacles and griefs. Faced them, and conquered them.

If they were the kind of people who *talked* about themselves, they'd tell you . . . "I never could have done it without the help of God."

The strong Faith they called on to help them can be yours. Build such a Faith for yourself. Make it the firm foundation of your family's security and happiness. Begin this week to worship together at your Church or Synagogue. *There* you'll find the strength for your life.



Contributed to the Religion in American Life Program by

# Brownfield News



CAMERA COUNT  
A. Lowery interr  
Brownfield Saving  
cameras. The cam  
gram pointed at



DeCASTRO SIST  
lar acts in Furr's  
be that of the fi  
renowned singin

### A BROWNF State Wal

Voters in the  
to the polls Tu  
cept or reject:  
Resolution No. 3  
amendment to  
Constitution aut  
"Issuance of  
million dollars  
the state of Tex  
assistance in k  
ment of water.  
The water  
will benefit you



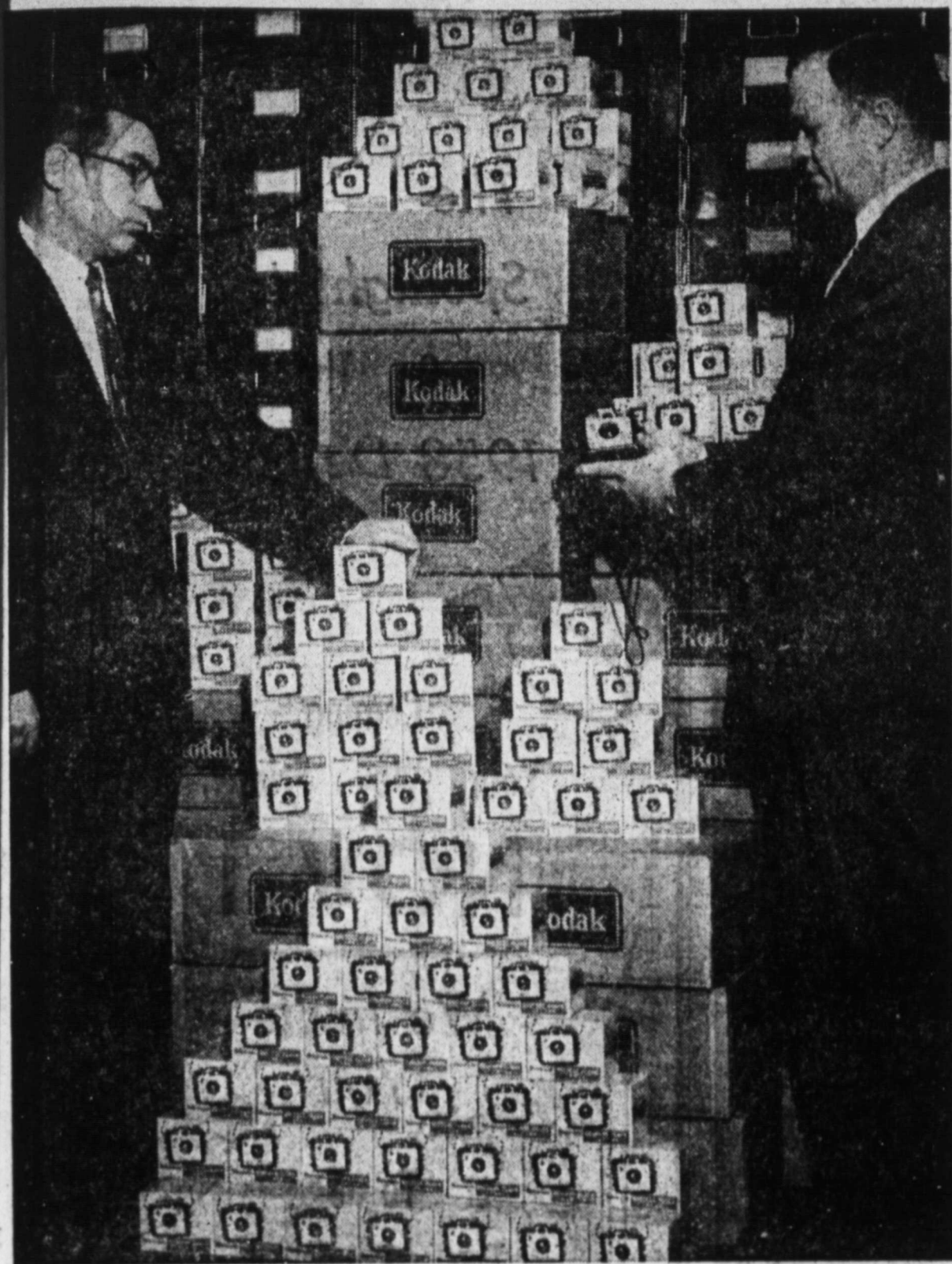

**CAMERA COUNTY** — Newell A. Reed and Sid A. Lowery interrupt their normal routine at Brownfield Savings & Loan Association to count cameras. The cameras are to be used in a program pointed at increasing interest among area residents in planned savings. Anyone opening a new savings account of \$10 or more, while the program is in effect, will receive a free camera.



**DeCASTRO SISTERS** — One of the more popular acts in Furr's Show of Stars undoubtedly will be that of the famed DeCastro Sisters, long a renowned singing trio. The annual Furr event is scheduled today, Friday and Saturday in Lubbock Coliseum. Performance times: 7 p.m. and 9:30 p.m., today and Friday, and same hours, Saturday, plus a 3 p.m. matinee.

**A BROWNFIELD NEWS EDITORIAL**

**State Water Program Can Help Us All**

Voters in the state will go to the polls Tuesday to accept or reject: House Joint Resolution No. 3, a proposed amendment to the Texas Constitution authorizing: "Issuance of two hundred million dollars in bonds by the state of Texas to provide assistance in local development of water resources." The water amendment will benefit you . . .

**BECAUSE** it can help develop \$600,000,000 in water storage projects.  
**BECAUSE** the program is self-supporting and will not increase taxes.  
**BECAUSE** hard-pressed communities will receive a financial boost.  
**BECAUSE** Texas' belief in local self-government and control is given effect.  
**BECAUSE** safeguards are

established to prevent abuse.  
**BECAUSE** no single project can gobble up the state assistance.  
**BECAUSE** it will not disturb vested rights in surface and ground waters.  
**BECAUSE** dam sites will be developed to the greatest possible extent.  
 Selling of modern accident insurance in the U.S. did not begin until 1864.  
 More than half the population of Delaware lives in Wilmington.

**THE SQUARE**  
**What's New?**  
 By Weldon Callaway

One of the newest and best things to hit Terry County in a good while is this beautiful weather. The farmers are really "making hay while the sun shines," grain is coming in, along with some cotton. Said one farmer: "If we don't get it now, we may not get it at all, because the heavy frosts and freezes won't wait forever."  
 The public is in for a treat today . . . you can see the new Chevrolet at Jack Bailey's . . . the new Lincoln at Portwood's . . . the new Dodge and Plymouth at Craig Motors . . . and the new DeStoto and Plymouth at Sunset Motors. Also, you still have plenty of time to drop in at Tudor Sales to see the 1958 Buick . . . all of these are handsome cars and you will be warmly welcomed at all the above-named dealers — so drop by today and look over what's new in the automotive

**TRAVEL TO COTTON CENTER**

**Union Wildcats Going For Seventh Victory**

The Union Wildcats will travel to Cotton Center Friday in an attempt to claim their seventh victory of the season. Cotton Center, though a small team, is aggressive and displays good blocking and hustle, according to assistant coach John Gary. "They had a better club than Southland, but lacked the break-away speed for the victory," he said. The Elks lost, 48-31.  
 Mainstay of the Elks' Wing-T attack is Don Fisher. Gary said he is a fine ball carrier and a pretty fair passer. The Wildcats scout also noted the Elks are especially strong on end sweeps because of a good blocking line.  
 Coach Kenneth Sams said he has been working the "Cats" against the Elks' attack and defense this week in preparation for the District 2-B Six-Man battle. "Cotton Center will be one of the strongest teams we have played this season," said Sams. "They probably will give us a rough time."  
 Alfred Newsom, who was injured slightly last week against Smyer is reported to be doing very well now. "He'll probably see some action Friday night," said Sams.  
 The game is slated for 7:30 p.m. at Cotton Center.

**Large Heliport Is Operated By Humble**

On the marshy flatland of Grand Isle in the southernmost reaches of the Louisiana delta country is the world's busiest civilian heliport.  
 Igor Sikorsky, who built and flew the first workable helicopter, calls this whirlybird nest the outstanding operation of its type today.  
 The heliport is the base of Humble Oil & Refining Company's offshore airlift, transportation hub for the company's operations off the Louisiana coast.  
 Comparisons show the scope of this airlift. Last year, while the next largest U. S. commercial heliport service was carrying 33,000 passengers between the three New York area airports, Humble's whirlybirds gained the Elk attack and defense this week in preparation for the District 2-B Six-Man battle. "Cotton Center will be one of the strongest teams we have played this season," said Sams. "They probably will give us a rough time."  
 Alfred Newsom, who was injured slightly last week against Smyer is reported to be doing very well now. "He'll probably see some action Friday night," said Sams.  
 The game is slated for 7:30 p.m. at Cotton Center.



*It looks and feels like flight on wheels*

**IT RUNS** on gasoline and rolls on wheels. But beyond that, all similarity between this 1958 Buick and any other car you've ever known comes to a decisive end. This B-58 Buick is literally born of aviation principles — starting with a greater use of aluminum than ever before, and going on from there. With this stunning automobile you're in the forefront of styling's freshest advance. With it you boss the B-12000 engine — command through a transmission that's the big talk of the automotive world — feel a modern miracle in buoyancy of ride, plus the never-before wonders of Buick Air-Poise Suspension.\* With it you can drive with more magnificent advances in automobile design and engineering than history shows in any single year. This B-58 Buick is ready now in look and line and lift and life to thrill you to a tingle. Go see — now on display at your Buick dealer's.

**NEVER SO MUCH SO NEW**

- \* FRESH BOLD STYLING with the Dynastar Grille.
- \* THE MIRACLE RIDE plus Buick Air-Poise Suspension.\*
- \* FLIGHT PITCH DYNAFLOW\* with the instant flexibility of a million switches of pitch.
- \* B-12000 ENGINE with 12,000 pounds of thrust behind every piston's power stroke.
- \* AIR-COOLED ALUMINUM BRAKES\* with smoother, surer control and longer life.
- \* "VELVET WALL" Sound Silencing.
- \* All built to exacting quality standards

When better automobiles are built Buick will build them

**THE AIR BORN B-58 BUICK**

\* See TALES OF WELLS FARGO, Monday Nights, NBC-TV and THE PATRICE MUNSEL SHOW, Friday Nights, ABC-TV

SEE YOUR AUTHORIZED BUICK DEALER





**AT KYLE GROCERY FESTIVITIES** — The male quartet pictured above took part Tuesday in the huge drawing for prizes at Kyle Grocery. From left: Deputy Sheriff William Gordon, Sheriff James Fulford, Mayor Arlie Lowrimore and Chief of Police James Tippit. With them is 12-year-old Minnie Charters, who drew the ticket which won for Johnny Raybon a 1957 four-door Chevrolet sedan. She's the daughter of Mr. and Mrs. A. C. Charters of 401 North 11th. For her efforts, she was paid \$10 by Kyle Graves, owner of the grocery firm. Raybon lives at 1008 Old Lamesa Road. (NEWS- foto)

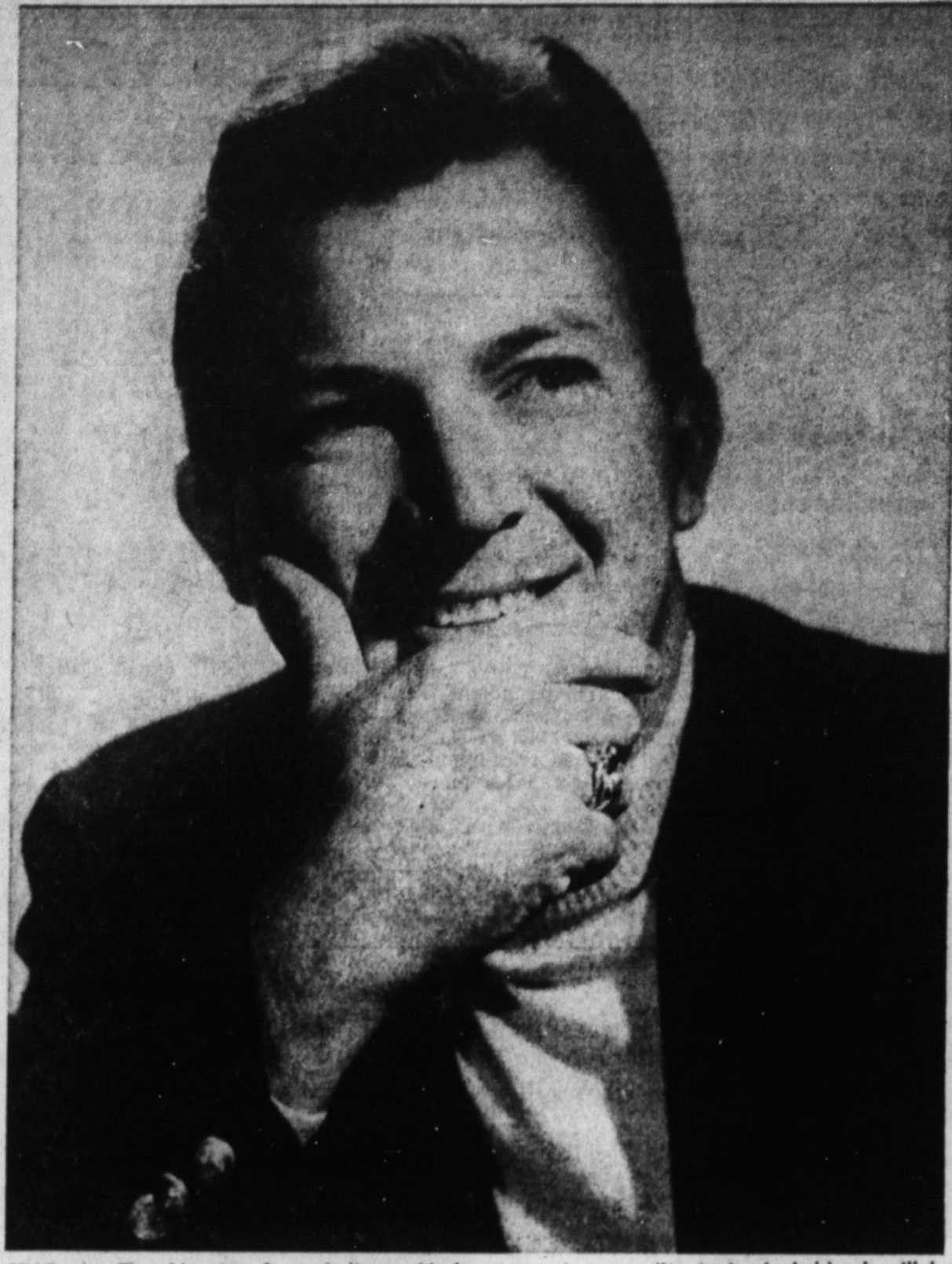

**STAR** — The Hoosier from Indiana, Herb Shrier, will share top starring roles when singer Julius La Rosa. Performance times: 7 p.m. and 9:30 p.m., all three days, including a day and Saturday in Lubbock Coliseum. Other 3 p.m. matinee Saturday.

**WSCS Will Attend Session in Tahoka**

"Week of Prayer and Self-Denial" was observed when WSCS met at First Methodist Church Monday morning. Mrs. J. H. Carpenter led the program with the assistance of other members. A sack lunch was served at noon. Those leading the noon prayers were Mrs. Oliver Grote, Shorty McNeely, Joe Johnson and Minnie Williams. According to Mrs. J. C. Criswell, president, a number of the members will attend the district meeting of WSCS to be held in Tahoka Friday. Speaker for that meeting will be Mrs. W. B. Landrum of Little Rock, Ark., a field worker for the Woman's Division of Christian Service of the Methodist Church.

**AND A CAMERA IN THE BARGAIN!**

**Savings & Loan Initiates New Program For Systematic Savings by Residents**

Whoever heard of it! Residents of Brownfield and the area are being given an exceptionally fine little camera just to open a savings account at Brownfield Savings and Loan Association. "The only stipulation of the program," says J. O. Gillham, president of the association, "is that it be a new account in the amount of \$10 or more. Present savers also will receive a camera free when they bring in a new saver." "The idea," continued Gillham, "is to increase interest in the individual value of a sound, planned savings program, regardless of age.

"People save because they are intelligent. They know that many of the good things in life must be bought and paid for. The only way many of us can acquire these things is to plan and save. "Reasons for saving are as varied as the personalities of the savers themselves, usually to build for the future, marriage, purchase a home, finance a vacation, educational fund or a business opportunity. "Often, however, the individual does not understand fully why savings should be placed on a 'planned' basis. His first thought is to save all he pos-

sibly can and this is certainly not the case. Moderation should be practiced in a savings program as well as in other things. If a person assumes

a reasonable attitude toward saving and does not try to deprive himself of a reasonable amount of entertainment and enjoyment of life, then he can set aside a modest amount of his regular income and realize a good, sound program. "The point that cannot be overemphasized is that it is not so much the amount that is saved but the regularity by which it is saved. A small amount from each pay check, along with the interest it earns, rapidly grows into a sizeable amount. The savings plan for an individual should be modest and within his reach. Once the plan is initiated and followed for a period of time, it results in a savings habit... most desirable for a successful program. There certainly should be nothing haphazard about it." Gillham pointed out that the officers and staff of Brownfield Savings and Loan Association are available to help anyone work out a personalized program, suited to his individual needs.

**'Taxes and Freedom' To Be Discussed Tuesday**

A panel discussion on "Taxes and Freedom" will be held by Maids and Matrons meeting Tuesday at 4 p.m. in Seleta Jane Brownfield clubhouse. An analysis of the current tax situation will be given followed by a discussion period with all participating. Panel members will be Burton Hackney, Bill McGowan and Mrs. Leo Holmes. Morgan Copeland will serve as moderator.

**Ken Tuttle Celebrates Birthday Last Saturday**

Kennie Tuttle was honored Saturday with a birthday party given by his mother Mrs. John K. Tuttle of Route 4. After playing games the guests were served refreshments of chocolate cake and punch. Celebrating with Ken on his first birthday were Jackie Lynn Homes, Buddy and Shirley Beth Bartley, Rhoda Kay and Rene Lawrence from El Paso and Vicky and Ricky Proctor from Denver City.

**No. 6**

on the driver's armrest. The soft top is completely automatic and folds down behind the rear seat. More quality and quietness will be built into the Continental by means of a single unit type of construction which is accomplished by welding the body and frame into one unit. Continental Mark III styling emphasizes length and lowness with discrete chrome treatment. Overall length is 229 inches, while overall height is 56.5 inches. Interior dimensions are increased due to the new type of construction which allows the individual to step down into the car. Canted dual headlamps provide distinctive front end styling. This flared concept is extended along the silhouette of the car where it matches the slightly flared effect of the rear quarter panels. A sculptured front quarter panel accentuates the distinction of the vehicle's silhouette, while a smaller sculptured panel covers the rear wheel. Set between the canted headlamps is a latticed-type grille fronted by highly protective bumpers that wrap around slightly at either side. A gold anodized Continental nameplate in script is placed on the left side of the grille. A reverse slanting rear window is power operated by the driver who has control of all windows in the car by virtue of a master control switch. Power windows are standard equipment in the Continental. In addition, the driver can lock out the power windows, precluding tampering by small children. The latter is an optional accessory. The long, down-swept rear deck lid flows into a wide oval-shaped grille with a latticed-type design matching the front grille. Set into the center of the rear bumper area are six lights including tail lights, stoplights, turn signals and back-up lights.

Two Seminole men narrowly missed serious injury when their car hit two highway signs, overturned and burned on the south edge of Meadow early Wednesday morning. Albert C. Banks, 28, and his brother, Wayne, came through the mishap unscathed, reported investigating officers. Argentina, Brazil and Chile are known as the A.B.C. Powers.

*Everything's New But the Record Economy!*  
**All-New '58 Rambler**

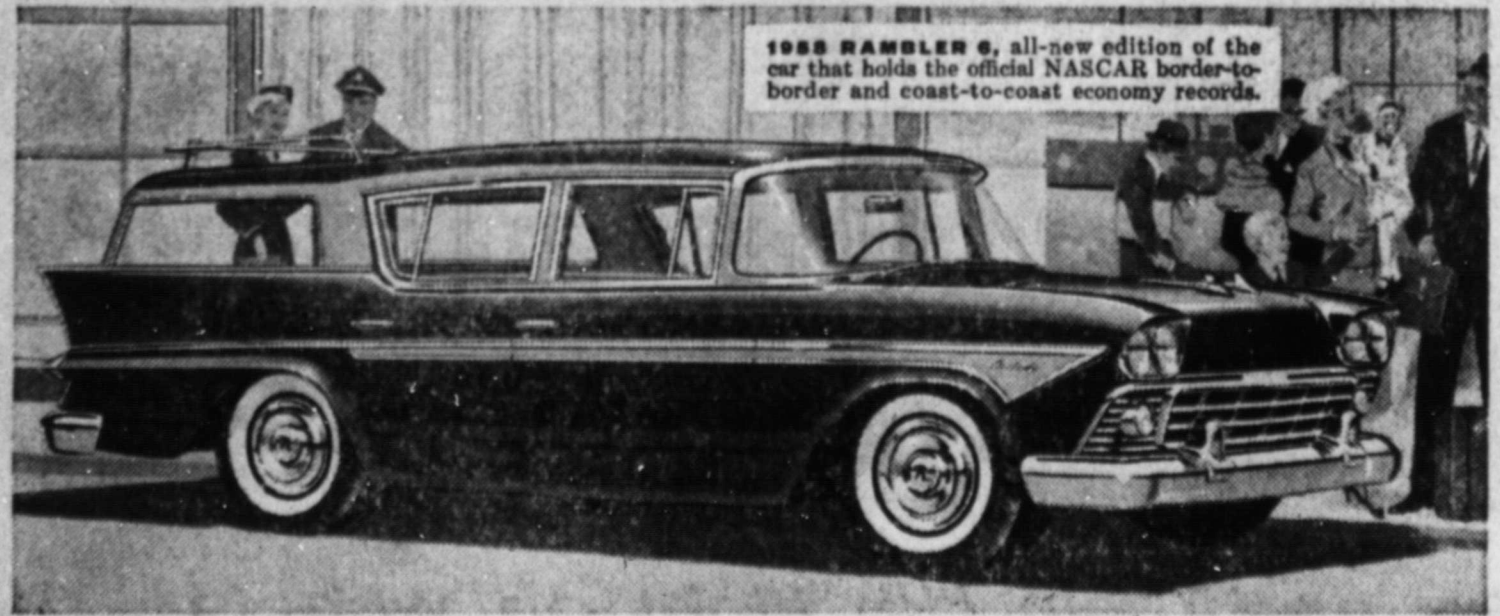

1958 RAMBLER 6, all-new edition of the car that holds the official NASCAR border-to-border and coast-to-coast economy records.

Rambler Cross Country Station Wagon, above, is one of 11 all-new Rambler 6 and Rambler Rebel V-8 models for 1958

**NOW—With All-New Jet Stream Styling, All-New Pushbutton Driving... Choose from 17 Models... Two Wheelbases!**

Now, the car that's first in economy, first in sales gains, is first in smartness, too—brilliantly new with jet stream styling. All-new Pushbutton-controlled Flash-O-Matic Transmission... Pushbutton Windows... Pushbutton Transistor Radio... Powr-Lok anti-slip differential... America's first full-dip rustproofing. All-new power choices: Economy Six, Rebel 215 HP V-8, and new 270 HP Ambassador V-8 by Rambler. Airliner Reclining Seats, Twin Travel Beds, lowest-cost All-Season Air Conditioning. See the all-new lowest-priced cars with the highest trade-in value... Rambler '58.



**ALL-NEW AMBASSADOR 270 HP V-8**  
Enjoy top V-8 performance with outstanding V-8 economy. Ambassador Country Club hardtop illustrated. Also 4-door sedans, station wagons, and hardtop station wagons.

**Only Rambler Gives You The Best of Both:**

- 1 AMERICAN Big Car Room, Ride and Comfort
- 2 EUROPEAN Small Car Economy, Handling Ease

The American Motors Means More for Americans. \*NASCAR Record—6 with Overdrive

**SEE YOUR RAMBLER, NASH OR HUDSON DEALER DEAN MOTOR CO.**

Phone 2322 701 West Main

**KEEP THIS AD!**  
Over 20,000 Arthritis and Rheumatic Sufferers have taken this Medicine since it has been on the market. It is inexpensive, can be taken in the home. For Free information, give name and address to P. O. Box 522, Hot Springs, Arkansas.

The Spotlight Is On The 1958 De Soto

Coming Your Way Friday, **NOV. 1**

We Invite You To See The Beautiful New 1958 De Soto In Our Showrooms

Friday... And You Will Also See The 1958 Plymouth— "Star of the Forward Look Cars"

While You Are Here—Be Sure To See The New Line Of International Pickups... Now On Display

**SUNSET MOTOR CO.**

311 S. First Phone 2606  
Joe O'Brian, Owner

Injur... Texas W... sixth str... but the M... beat an o... Hardin-Sim... The Mine... five games... Cowboys a... have never... pokes' hom... Texas. W... \* \* \*



# Injured Meeks Ready

Texas Western will try for its sixth straight victory Saturday, but the Miners will have to beat an old jinx as well as Hardin-Simmons University. The Miners are unbeaten in five games, but they play the Cowboys at Abilene—and they have never won on the Cowpokes' home field. Texas Western last week scored its most decisive victory of the year by thumping New Mexico A&M, 42 to 12. They have defeated North Texas State, West Texas, New Mexico University and Texas Tech as well. Coach Ben Collins' team should be in good physical condition for the crucial game. Two starters left the field last

SECTION TWO

# Brownfield News

And Terry County Herald... Terry County's Oldest Business Institution  
Vol. 20 Brownfield News-Herald, Thursday, Oct. 31, 1957 No. 70



ANN O'CONNELL



ANN BAKER

## "Down Wellman Way"

Hi there! WHS had a two-day vacation last week, but only a few enjoyed it because of the rain and bad weather in general, the buses couldn't make their

runs until Wednesday. This weather we have been having lately hasn't been helping the sickness much either. But things are almost back to normal now and nearly all of us have recuperated, but to those of you that haven't—hurry up and get well!

week with injuries, but both are expected to be ready to go next week.

Tackle Dan Boyd of Abilene had a slightly injured ankle, as did halfback Jimmy Bevers, but both were recovering well early in the week. Second team halfback Jackie Meeks of Brownfield suffered a hip injury, but he, too, is expected to be ready Saturday.

The Miners will fly to Abilene Friday afternoon, and will hold a brief workout at the game site. They will return Saturday night after the game.

A victory would put Texas Western one step closer to renewing its Border Conference championship. The Miners have won two conference games.

End Dick Forrest, Texas Western's team captain and all-Border Conference player, was voted "Miner of the Week" by TWC players after the conference champions defeated New Mexico A&M, 42 to 12, Saturday night. Forrest played a tremendous defensive game, and caught one pass for 20 yards.

The night of Oct. 18 was cold and rainy at Three-Way, but regardless of the weather the Wildcats brought home a 34-7 victory over the Bulldogs. The pep-squad missed the trip to Three Way due to the bad weather and flu, but better late than ever. Here's three cheers for the Wellman Wildcats!

We want to thank Mrs. Akers, Carroll Parker, and Billy Rich for the help they gave us in planning and decorating our float for the harvest festival.

Bertha's mother, Mrs. E. L. Smith, has returned from the hospital at Seagraves. She is recovering from the flu.

Bette Brubaker is back in the hospital at Brownfield again (just couldn't stay away from there, could she. No kidding, Bette, hurry up and get well, but stay that way this time!

Tommy Loe is back at school again after a rough bout with the flu. Good to see you back, Tommy!

The football pictures arrived Tuesday and we all agree that the Wildcats look exactly the "all stars" that they are to us.

The 1958 annuals went on sale Wednesday, so you had better hurry and get your order in. The price is \$3 per copy.

The FHA hayride was postponed until a later date due to bad weather.

The FHA operated the concession stand during the girls basketball game Thursday with



**DELPHIANS RUMMAGE** — First rummage sale of the year by Delphian Study Club was held Saturday on courthouse lawn. Delphians in charge were, from left, Mrs. Paul Ward (facing camera), Mrs. Buddy Norris (holding white jacket) and Mrs. E. E. Preston. The Delphians netted more than \$50 in the ven-

ture, and will hold another sale soon. Rummage sales are popular means of raising money by various clubs here during the harvest season. Best customers are the many transient workers here to pull cotton. (NEWSfoto)

Heavenly...

flight into new full dimension and the lift is right in the cup! It's the original, continuous Whirlpool stitch!

**V-ETTE Whirlpool BRAS**

BY HOLLYWOOD-MAXWELL

Basic V-ETTE, above: 2.50  
Low-Cut V-ETTE, right: 2.50

\*reg.

**Dunlap's**

## Tech Win 'Streak' In Danger Saturday

Texas Tech, finally into the win column, could easily get Hammer-Clyde Bolen, Georgia Faught-Gale Ribble, and Sue Harlin-John Sellers. See you next week!

its "streak interrupted" by Oklahoma State University at Stillwater Saturday afternoon.

With its best team since 1945 OSU (formerly Oklahoma A&M) will be favored to take its first victory over Tech since that year. Two of the recent engagements — in 1954 and last season — wound up in 13-13 deadlocks.

The series, started in 1935, reads 7-4-3 in Tech's favor.

OSU, observing Homecoming Saturday, is 3-1-1 for the season. The Aggies lost a close 12-0 decision to Arkansas, then came back to beat North Texas State, Wichita, and Tulsa before being tied by Houston. They were idle last week.

Twenty eight lettermen — compared with only nine for Tech — from last season bolster the Aggies, who have outstanding punting and a good aerial game.

Hard tackling and general heads-up play have been credited with Tech's 28-6 victory over Arizona in Tucson Saturday night.

Arizona scored first on a 96-yard drive; but the Raiders, sent Ronnie Rice across from 21 yards out, and Jerry Bell passed to Jimmy Knox from the 10 to go ahead in the second period. Floyd Cole rammed over from the 2 in the third, and Mickie Barron climaxed scoring with a 60-yard dash in the final quarter.

## "DATERS"

Pat Bottoms-Kenneth Taylor, Margret Ingram-Robert Fought, Anne Lee Morton-Larry Sims, Tootsie Hawkins-Louis Hare, Sammie Adair-Kenneth Hancock, Barbara Bishop-David Cabe, Ann Baker-Carroll Parker, Margaret

## "JUNIOR HIGH NEWS"

On Oct. 24, the sixth grade elected class officers and favorites. They are as follows: Janie Flores-president; David Hill-vice president; Dottie Oliver-secretary and treasurer; Ruby Sedgwick and Steve Goza-reporters. Dottie Oliver and David Hill were elected class favorites.

The sixth grade is going to have a Halloween party today at the home of Keith Crowder. It will start at 7 and last until 10:00 p.m.

## "ELEMENTARY NEWS"

Jimmy Hartman has a new baby sister and Glen Wilson has a new baby brother. Jimmy and Glen are both in the first grade.

Louis Gutierrez, another first grader, had a birthday Tuesday.

All of WHS joins with us in expressing our most sincere sympathy to Adrienne Caldwell and her family in the passing away of her father, Mr. Frank Caldwell.



**SET UP TRUST FUND** — Mr. and Mrs. Ted Ferguson of Amarillo are shown on either side of Dr. Carl Bates, pastor of their church in Amarillo. Wayland Baptist College at Plainview will share to the extent of \$25,000 in a trust fund set up this week by Mr. and Mrs. Ferguson, who have deeded ownership of a 640-acre farm near Hereford to the Baptist Foundation of Texas. The gift is valued at more than \$200,000.

**Belle-Summer**

LEG-SIZE STOCKINGS FULLY-FASHIONED OR SEAMLESS

Colors: Taupe Mist, Heather Mist, Dawn Mist, Spice Tea, Chapeau, Accent

AS PERSONAL AS YOUR OWN SIGNATURE.....

... In other words, they fit as if specially made for you. No strain, no pull... and this means beautiful stockings that give you longer wear!

Fully Fashioned 1.35, 1.65, 1.95 or Seamless 1.30, 1.65, 1.95

**Dunlap's**

Only by **Dunlap's**

**Vanity Fair**

Slips and Half-Slips

Ladies' Vanity Fair Half-Slips — colors of navy, pink, white, black, red... sizes 4-5-6-7... 3.50

Ladies' Vanity Fair Slips — color of blue, navy, midnight black, pink, red, white beige... sizes 32 to 38... 5.95

## Brownfield Flutist Is Member of Sul Ross College March Band

Cecil Blankenship, a graduate of Brownfield High School, is a member of the Sul Ross College Band selected by the Battle of Flower's Association to be the feature band at the Band Festival program during Fiesta Week in San Antonio.

Playing the flute, Cecil is in his second year of band work at Sul Ross. Son of Mr. and Mrs. C. A. Blankenship of 609 North Atkins, he is a sophomore student majoring in secondary education.

Last year the feature band was the Official U.S. Field Band of Washington, D.C. This is the first time that a band from Texas has been invited to perform as the feature band at the festival.

Seventeen local high school bands and 15 out-of-town bands selected from the state are invited to participate at Alamo Stadium on the night of April 24, 1958.

The Sul Ross Band will perform in a 20-minute solo exhibition of high-stepping precision marching and playing. The band has been acclaimed by many high school and college directors as the finest marching unit in the Southwest. Joe Bellamah is director.

Mr. and Mrs. C. E. Ellison and children, Elaine and David, of Lubbock, are spending a few days with their aunt and uncle, Mr. and Mrs. J. R. Hissom of Magnolia Camp.

During one session of Congress 46,000 bills and resolutions were introduced.



Buying Selling Renting Services Employment  
**For Best Results READ AND USE THE WANT ADS**

PAGE TWO Brownfield News-Herald, Thursday, Oct. 31, 1957

**VOTE SET FOR NOV. 5**

**Passage of Water Amendment Urged by Governor Price Daniel**

AUSTIN, Oct. 30, (Special) — Gov. Price Daniel today urged all eligible Texans to go to the polls on Nov. 5 and vote for the water development amendment which is Proposal Number 3 on the ballot.

"The urgent need of dams and reservoirs in the state is evident to everyone," Daniel stated. "Proposal Number 3 will make possible such projects. It is a self-financing plan and the water amendment does not call for and will not necessitate any tax."

Daniel pointed out that all of the state's public officials are backing the proposal. "Furthermore the amendment has been endorsed by a multitude of state associations and other organizations, newspapers, manufacturers and chambers of commerce."

Actively supporting the water amendment are the East Texas Chamber of Commerce, West Texas Chamber of Commerce, South Texas Chamber of Commerce, Rio Grande Valley Chamber of Commerce, the AFL-CIO, and Texas Manufacturers Association.

amendment, which is third on the Nov. 5 ballot, is a one-time opportunity for Texas and all Texans to have what is greatly needed and without taxes. For this is a self-financing program that not only will pay itself out, but eventually may mean millions of dollars in revenue to the state.

While discussing the water amendment the Governor also tossed in his recommendations of the other two proposals appearing on the Nov. 5 ballot.

"It is my sincere hope," he concluded, "that Texas voters also will approve the two other proposals—the old age pension increase and the state employees retirement plan."

Daniel will make a statewide TV and radio broadcast on the night of Nov. 4 in support of all three amendments. He will make a special broadcast to the aged citizens of Texas, in behalf of the old age pension measure on Friday afternoon, Nov. 1, and will urge all to go to the polls and cast their votes for all three amendments.

"Here is Texas' opportunity of a lifetime," the governor added. "Here at our finger tips is a potential \$600,000,000 for water projects to be paid out of revenues."

Texas' chief executive also cited the flood damages and the tremendous loss of lives and property that have resulted from uncontrolled waters.

"Why should Texans continue to suffer millions of dollars in property damage every year? Why should good water that can be used by cities, by industries and by agriculture be allowed to flow unrestricted off our rich lands and on into the Gulf of Mexico?"

"The recreational advantages that would follow the addition of more lakes and reservoirs naturally will be of interest to hunting and fishing enthusiasts as well as those who enjoy boating and other outdoor sports, but most important to the state are the financial aspects of the program. And they are vitally important," Daniel stated.

Then, as if to answer all questions, he summed up his remarks with the statement that "the water development

increase and the state employees retirement plan."

Daniel will make a statewide TV and radio broadcast on the night of Nov. 4 in support of all three amendments. He will make a special broadcast to the aged citizens of Texas, in behalf of the old age pension measure on Friday afternoon, Nov. 1, and will urge all to go to the polls and cast their votes for all three amendments.

**LEGAL NOTICE**

**NOTICE TO BIDDERS**

Notice is hereby given that the Honorable Commissioners Court of Terry County, Texas, will receive bids until 10:00 O'clock A. M. November 11, 1957, at the usual meeting place in the Courthouse at Brownfield, Texas, for the purchase of one 115 horsepower Diesel powered, Tandem drive Motor Grader, equipped with 14-foot Moldboard, Hydraulic Steering Booster, Steel Cab, Cab Heater, Four (4) 1400 x 24 tires rear, and Two (2) 1300 x 24 tires front, and rain traps, delivered F.O.B. Brownfield, Texas.

One used No. 12 Caterpillar Motor Grader Serial No. 8T12915, equipped with Cab, Cab Heater, 14 foot moldboard, and 1400 x 24 tires will be offered in trade as part payment.

If a contract is made the Commissioners Court intends to pay cash for the balance due on the machine.

The Commissioners Court reserves the right to reject any or all bids, to waive formalities and accept the bid which seems most advantageous to the County's interest.

Herbert Cheschir, County Judge, Terry County, Texas. 68-21c

**HELP WANTED**

**HELP WANTED:** Need 2 carboys, courteous & neat in appearance. Experience unnecessary. Also need 2 cooks. Paid vacation. Quarterly raises. Apply in person. Starr's Melody Restaurant. 69-31c

**AVON OPPORTUNITY:** Exchange hours for cash. Earn fine income as Avon Representative. Customers waiting for service. Write Jennie Ward 624 Ridgelea Dr., Big Spring, Texas. 68-31c

**HELP WANTED:** You can add \$25 to \$50 a week to your present income. Part-time Rawleigh business now open in Brownfield, also full time. See T. J. Williams, 403 W. Buckley, Brownfield, at once for full particulars or write Rawleigh's, Dept. TXJ-551-185, Memphis, Tenn. 68-41p

**LEGAL NOTICE**

**NOTICE TO BIDDERS**

Notice is hereby given that the Honorable Commissioners Court of Terry County, Texas, will receive bids until 10:00 O'clock A. M. November 11, 1957, at the usual meeting place in the Courthouse at Brownfield, Texas, for the purchase of one 115 horsepower Diesel powered, Tandem drive Motor Grader, equipped with 14-foot Moldboard, Hydraulic Steering Booster, Steel Cab, Cab Heater, Four (4) 1400 x 24 tires rear, and Two (2) 1300 x 24 tires front, and rain traps, delivered F.O.B. Brownfield, Texas.

One used Caterpillar No. 935 Tractor Serial No. 11A1779 complete with Atco ripper No. 8146, One used LaCrosse heavy duty trailer, Model LTA4-4, Serial No. 5251. Will be offered in trade as part payment.

If a contract is made the Commissioners Court intends to pay cash for the balance due on the machine.

The Commissioners Court reserves the right to reject any or all bids, to waive formalities and accept the bid which seems most advantageous to the County's interest.

Herbert Cheschir, County Judge, Terry County, Texas. 70-21c

**RELIABLE PARTY**

MALE OR FEMALE

To service a route of CIGARETTE machines. No selling or soliciting. Routes established for operator. Full or part time. Up to \$270.00 per month to start. \$945.00 to \$1890.00 cash required which is secured. Please don't waste our time unless you can secure the necessary capital and are sincerely interested to eventually operate a \$30,000 annual net business. Give full particulars, phone number. Write Atlas Enterprises, Inc., 420 East Excelsior Blvd., Hopkins, Minnesota for information and interview.

**LEGAL NOTICE**

**NOTICE TO BIDDERS**

Notice is hereby given that the Honorable Commissioners Court of Terry County, Texas, will receive bids until 10:00 O'clock A. M. November 11, 1957, at the usual meeting place in the Courthouse at Brownfield, Texas, for the purchase of one 115 horsepower Diesel powered, Tandem drive Motor Grader, equipped with 14-foot Moldboard, Hydraulic Steering Booster, Steel Cab, Cab Heater, Four (4) 1400 x 24 tires rear, and Two (2) 1300 x 24 tires front, and rain traps, delivered F.O.B. Brownfield, Texas.

One used Caterpillar No. 935 Tractor Serial No. 11A1779 complete with Atco ripper No. 8146, One used LaCrosse heavy duty trailer, Model LTA4-4, Serial No. 5251. Will be offered in trade as part payment.

If a contract is made the Commissioners Court intends to pay cash for the balance due on the machine.

The Commissioners Court reserves the right to reject any or all bids, to waive formalities and accept the bid which seems most advantageous to the County's interest.

Herbert Cheschir, County Judge, Terry County, Texas. 70-21c

**To My Customers And Friends**

**Just Wanted to Let You Know I'm Back in Business at the Same Location . . .**

207 Seagraves Road

**Muston's Tractor Service**

"Tops in Tractor Repairs"

**WANTED**

WANTED TO RENT: Private parking space for trailer house. Contact T. J. Hulsey at 2188. 11c

WANTED: Would like to buy 160 Acres irrigated or dry land. Ph. 3579. 69-11c

WANT TO RENT: One quarter or up to one section of land in Terry county. Have good equipment. Write Coburn Weaver Box 381, Spearman, Texas. 66-121p

WANTED TO BUY: 1 lot in south part of town. Call Mr. Hulsey at 2188. 11c

**RELIABLE PARTY**

Cigarette machine route to be established for reliable person either male or female in this area. Applications now being accepted from qualified persons. To qualify you must have \$2,295.00 cash available to invest in this business which should net up to \$350.00 per month. All replies held in strictest confidence. Age no handicap. Please do not waste our time unless you have the necessary capital to invest. For personal interview write—

**PLEASE INCLUDE PHONE NUMBER**

**Automatic Cigarette Company**  
 6625 DELMAR BLVD.  
 UNIVERSITY CITY 3, MO.

**FOR RENT**

FOR RENT: 4 Room & bath furnished house — \$45.00 per month—Phone Auburn 2351—217 W. Hill. 69-21p

FOR LEASE: Filling Station with living quarters on Seagraves Highway. Inquire at 902 Lubbock Road or phone 3180. 68-31c

RENT A HOME — in the Brownfield Manor, beautiful brick apartment house, 900 East Reppito, with ice box and stove furnished, 1 or 2 bedrooms, all bills paid. See David Nicholson Agency, 418 West Main or call 3603 or 3740. 12-11c

FOR RENT: Furnished apartments, nice, well located, bills paid. 105 West Reppito, Telephone Jordan at Wheatley 3277. 66-11c

FOR RENT: Furnished 3 room and bath 3 lots. Call 3782. 66-11c

FOR RENT: 3 room upstairs apartment, good location. Phone 3108. 66-11c

**FOR SALE**

FOR SALE OR TRADE — New Ford Combine — engine driven, at big saving. 1 only. Will trade for car, truck, pickup or tractor—See Jonnie Voss at Brownfield Tractor Co., Tahoka Road. 63-11c

FOR SALE — 1, 2-Row the Binder, 9 ft Oliver Wheat-Drill, with Grass and Fertilizer Attachment. (all steel) Box 4, 150.00 1, 2-hale Chevrolet Truck, Long frame. \$250.00 All in good running order. Ph. or write J. W. Savell Six Mi. E. Wilson Texas Rt. 2 Wilson, Or Ph. WY8-2070. Slaton Texas. Jas. W. Savell. 59-11c

FOR SALE: Good John Deere Cotton Harvester with Blower. Ray Christopher, Phone 2268 or 2064. 69-21c

**FOR SALE**

FOR SALE: Slightly worn Kani-kul fur coat, size 16. . . beautiful black, exclusive — but not expensive. Practically new pair men's Precision shoe skates, size 9½. Good used typewriter. Phone 2902. 68-11c

FOR SALE OR RENT: Reduce at Home. Niblack Reducing Home Unit, Beauty Aid Clinic, 509 Seagraves Road. Telephone 4605. 65-66-67-68-69-70-71-72-81c

**FOR SALE**

FOR SALE: 2 baby basenettens with pad and linings. See at 208 West Main. Or call 2995. 70-21c

FOR SALE: 1 Kenmore Electric range, good condition. \$100.00 Phone 2773. 70-11p

FOR SALE: 45 Model H Farmall tractor, just had complete overhaul. See W. J. Moss 1 mile east of Meadow. 70-21c

**SPECIAL PRICE AC Combine**

Model 66 with Motor Condition Like New \$1100.00

**OLIVER**

Mold Board Plow 18" Bottom \$100.00

**1 JOHN DEERE COMBINE**

6' with Motor Cheap

Several Good Used 4 Row Tractors and Equipment

**NEWTON & WEBB IMPLEMENT CO.**  
 410 Lubbock Rd. Ph. 4331

**FOR SALE**

FOR SALE: 2 Bed room Home, Garage Attached. Vacant. 75' lot. Has large lawn, 1205 North A Street. Ray Christopher Real Estate, 410 W. Broadway, Phone 2268. 69-21c

**SPINET PIANO BARGAIN**

Fine Spinet Piano to reliable family. Small payments. Famous make, full keyboard. Immediate disposal desired. Write McFarland Music Co. 732 W 3rd, Muskogee, Oklahoma. 70-11p

**FOR SALE**

FOR SALE: 2 Dearborn heaters with pilots, 4 and 5 radiants. Call Jerry Gunnaway, 3809. 70-11c

Call Us For Your Mattress troubles  
 New mattresses & box springs made to order.

**Cot Pads**  
 Modern Renovators

**Terry County Mattress Company**

Free Pickup & Delivery  
 1 Day Service in Brownfield  
 101 Seagraves Rd. Ph. 4422

**FOR SALE**

Grain loaders  
 1 Used 60 AC Harvester \$375  
 1 Used 60 AC Harvester with motor \$795  
 1 Used 66 AC Harvester, '54 model \$750  
 1 Used 60 AC Harvester, '53 Model \$750  
 1 Used 60 AC Harvester, '52 Model \$700

**ALL HAVED BEEN REPAIRED AND ARE IN A-1 CONDITION**

• Shreders  
 • Hesston Row crop awers available by November 15th.  
 • Oil & grease guns  
 • Pick up fingers  
 • Enslage cutters

**FINANCE PLAN AVAILABLE**

— We Have —  
 AC Parts and Cleaner  
 Baldwin Parts  
 Irrigation Supplies  
 Phone 4158

**J. B. KNIGHT CO. FARM MACHINERY**

"Your AC Dealer"

611 W. Broadway

**FOR SALE**

FOR SALE: 2 Bed room Home, Garage Attached. Vacant. 75' lot. Has large lawn, 1205 North A Street. Ray Christopher Real Estate, 410 W. Broadway, Phone 2268. 69-21c

**FARMS**

460 A. Terry County. Fair improvements. 2 Wells. on Nat. Gas. 2 complete Sprinkler Systems. 165 A. Cotton. only \$125 per A.

**Ray Christopher**  
 410 W. Bdwy. Ph. 2268

**See Us For You!**

• REAL ESTATE  
 • FARM & RANCH LOANS  
 • IRRIGATION LOANS  
 • OIL PROPERTIES

**JOE W. JOHNSON**  
 406 West Broadway  
 Phone 4443

**Several Late Model AC COMBINES**

• Ready To Go  
 • Priced Right

Phone 4633

**KERSH IMPLEMENT CO.**  
 Seagraves Road

**COMBINE**

**NEW FORD 6; AIR COOLED ENGINE**  
 6 Mo. Warranty. Only \$1300.00

Ford Rotary Cutter For Stalks Shinnery and Mesquite \$425.00

The Most Rugged Mower Made

Big Savings on New Ford Tractors Until Nov. 10th

We Have Ferguson Parts in Stock

**FORD TRACTOR AND IMPLEMENT SALES — SERVICE**

**Brownfield Tractor Co.**  
 304 TAHOKA ROAD PHONE 2636

**FOR SALE**

**HEATERS** For Sale, 2 Dearborn heaters with pilots, 4 and 5 radiants. Call Jerry Gunnaway, 3809. 70-11c

Call Us For Your Mattress troubles  
 New mattresses & box springs made to order.

**Cot Pads**  
 Modern Renovators

**Terry County Mattress Company**

Free Pickup & Delivery  
 1 Day Service in Brownfield  
 101 Seagraves Rd. Ph. 4422

**FOR SALE**

Grain loaders  
 1 Used 60 AC Harvester \$375  
 1 Used 60 AC Harvester with motor \$795  
 1 Used 66 AC Harvester, '54 model \$750  
 1 Used 60 AC Harvester, '53 Model \$750  
 1 Used 60 AC Harvester, '52 Model \$700

**ALL HAVED BEEN REPAIRED AND ARE IN A-1 CONDITION**

• Shreders  
 • Hesston Row crop awers available by November 15th.  
 • Oil & grease guns  
 • Pick up fingers  
 • Enslage cutters

**FINANCE PLAN AVAILABLE**

— We Have —  
 AC Parts and Cleaner  
 Baldwin Parts  
 Irrigation Supplies  
 Phone 4158

**J. B. KNIGHT CO. FARM MACHINERY**

"Your AC Dealer"

611 W. Broadway

**FOR SALE**

FOR SALE: 2 Bed room Home, Garage Attached. Vacant. 75' lot. Has large lawn, 1205 North A Street. Ray Christopher Real Estate, 410 W. Broadway, Phone 2268. 69-21c

**FARMS**

460 A. Terry County. Fair improvements. 2 Wells. on Nat. Gas. 2 complete Sprinkler Systems. 165 A. Cotton. only \$125 per A.

**Ray Christopher**  
 410 W. Bdwy. Ph. 2268

**See Us For You!**

• REAL ESTATE  
 • FARM & RANCH LOANS  
 • IRRIGATION LOANS  
 • OIL PROPERTIES

**JOE W. JOHNSON**  
 406 West Broadway  
 Phone 4443

**Several Late Model AC COMBINES**

• Ready To Go  
 • Priced Right

Phone 4633

**KERSH IMPLEMENT CO.**  
 Seagraves Road

**COMBINE**

**NEW FORD 6; AIR COOLED ENGINE**  
 6 Mo. Warranty. Only \$1300.00

Ford Rotary Cutter For Stalks Shinnery and Mesquite \$425.00

The Most Rugged Mower Made

Big Savings on New Ford Tractors Until Nov. 10th

We Have Ferguson Parts in Stock

**FORD TRACTOR AND IMPLEMENT SALES — SERVICE**

**Brownfield Tractor Co.**  
 304 TAHOKA ROAD PHONE 2636

**FOR SALE**

FOR SALE: 2 Dearborn heaters with pilots, 4 and 5 radiants. Call Jerry Gunnaway, 3809. 70-11c

Call Us For Your Mattress troubles  
 New mattresses & box springs made to order.

**Cot Pads**  
 Modern Renovators

**Terry County Mattress Company**

Free Pickup & Delivery  
 1 Day Service in Brownfield  
 101 Seagraves Rd. Ph. 4422

**FOR SALE**

Grain loaders  
 1 Used 60 AC Harvester \$375  
 1 Used 60 AC Harvester with motor \$795  
 1 Used 66 AC Harvester, '54 model \$750  
 1 Used 60 AC Harvester, '53 Model \$750  
 1 Used 60 AC Harvester, '52 Model \$700

**ALL HAVED BEEN REPAIRED AND ARE IN A-1 CONDITION**

• Shreders  
 • Hesston Row crop awers available by November 15th.  
 • Oil & grease guns  
 • Pick up fingers  
 • Enslage cutters

**FINANCE PLAN AVAILABLE**

— We Have —  
 AC Parts and Cleaner  
 Baldwin Parts  
 Irrigation Supplies  
 Phone 4158

**J. B. KNIGHT CO. FARM MACHINERY**

"Your AC Dealer"

611 W. Broadway

**FOR SALE**

FOR SALE: 2 Bed room Home, Garage Attached. Vacant. 75' lot. Has large lawn, 1205 North A Street. Ray Christopher Real Estate, 410 W. Broadway, Phone 2268. 69-21c

**FARMS**

460 A. Terry County. Fair improvements. 2 Wells. on Nat. Gas. 2 complete Sprinkler Systems. 165 A. Cotton. only \$125 per A.

**Ray Christopher**  
 410 W. Bdwy. Ph. 2268

**See Us For You!**

• REAL ESTATE  
 • FARM & RANCH LOANS  
 • IRRIGATION LOANS  
 • OIL PROPERTIES

**JOE W. JOHNSON**  
 406 West Broadway  
 Phone 4443

**Several Late Model AC COMBINES**

• Ready To Go  
 • Priced Right

Phone 4633

**KERSH IMPLEMENT CO.**  
 Seagraves Road

**COMBINE**

**NEW FORD 6; AIR COOLED ENGINE**  
 6 Mo. Warranty. Only \$1300.00

Ford Rotary Cutter For Stalks Shinnery and Mesquite \$425.00

The Most Rugged Mower Made

Big Savings on New Ford Tractors Until Nov. 10th

We Have Ferguson Parts in Stock

**FORD TRACTOR AND IMPLEMENT SALES — SERVICE**

**Brownfield Tractor Co.**  
 304 TAHOKA ROAD PHONE 2636

**REAL ESTATE FOR SALE**

FOR SALE—\$20 A. farm 300 A. in cultivation in water belt. 100 A. cotton allotment. Known as the old Reed farm C mi. east 1 mi. south of Bld. 61-11c

FOR SALE — have two 2 bedroom homes low equity; also have nice 3 bedroom and den well located. DAVID NICHOLSON AGENCY phone 3603-3740. 56-11c

**SEE US FOR . . .**

• INSURANCE  
 • BONDS  
 • REAL ESTATE

Phone 2272

**A. W. TURNER Agency**  
 407 W. Main

**REAL ESTATE**

**LOANS**

• Repair & Improvement  
 • House Loans  
 • Irrigation Loans  
 (No Minerals Required)

**The Pemberton Agency**  
 210 S. 5th Ph. 4119

**WE BUY COTTON**

**COCHRAN BROS.**

Phone 810 W. Main Night 3634

WANTED — All type of interior or exterior painting, papering and decorating. For free estimate call 3707 or 2859. Terms if desired Pete Merritt, 210 N. D. 39-11c

DOG OWNERS, let us help solve your pet problem. We sell and install 6' Stockade Fences, Bark Cedar or Oak — Installed \$2.00 Run Ft. Phone 2608. 66-11c

**CESSPOOL-CLEANING**

Don't take chances with fly by night workers who might overcharge you. We are reasonable and here to stay. Brownfield Septic Tank Service, 701 South D St. Phone 2024. 11c

**VETERANS OF FOREIGN WARS**

Hand Brothers Post 6794  
 Meets at 8 p.m. Fourth Thursday of each month.  
 Veterans Hall Brownfield

**HOWARD-HENSON POST**

No. 269 American Legion  
 Meet second Thursday night of each month.

**DAY NURSERY FOR SMALL CHILDREN**

Mrs. Winnie Copeland  
 112 West Cardwell  
 PHONE 2786

LOST: Tan and yellow ½ Pekingese pup with bob-tail, near Meadow — \$5.00 reward — Call 4783 or notify Ann Bates, Meadow Rt. 1. 69-31c

**NOW . . .**

New Low F H A  
 Down Payments  
 By  
**GLENWOOD HOMES Inc.**

**3-BEDROOM HOMES . . .**

	Cost	Down	Per Payment	Month
The "Holiday"	\$10,500	\$400	\$77.00	
The "Belvedere"	\$10,900	\$450	\$80.00	

**SEE THESE NEW HOMES NOW UNDER CONSTRUCTION**  
 (On East Reppito Street)

Hurry . . . Only 2 FHA Homes Left

CALL 2608

Joe Ramsdell T. K. McMillin

VFW VISIT of District Brownfield tors. Among the quartet

Alaska is sula on the Continent.

Radio, hea Perfect co  
 Radio, hea white side Low miles  
 Looking f car extra sha  
 Be sure to transmits rubber, lo

Jack

RV

Sim viding Deere The row l with price

Kers





**VFW VISITORS** — The annual fall encampment of District 7, Veterans of Foreign Wars, was concluded Sunday at Veterans Hall, where the Brownfield post played host to some 100 visitors. Among the guests for the occasion was the quartet pictured above, all of Post 1798 at

### Brownfield Student Enrolled This Fall At Hardin-Simmons

Seven Brownfield students are among the 1,500 attending Hardin-Simmons University in Abilene this fall. They are Mrs. Marilyn J. Miller Sharp, daughter of Mr. and Mrs. S. W. Miller of 102 East Buckley; Joe Lynn Sharp, son of Mr. and Mrs. Virgil Sharp of 1312 North Atkins; John W. Rodgers, son of Mrs. W. O. Rodgers of Three Point Trailer Court; Don R. Nicholson, son of A. R. Nicholson of 1312 West Main; Teddy Joe Hardy, son of Mr. and Mrs. D. T. Hardy of 415 Buckley; James O'Brandon, son of Mrs. Earl McCullough of 1215 West Lake; and Barbara W. Brandt, daughter of Mr. and Mrs. C. M. Ware of Route 1.

Visitors to the Midland flower show last Tuesday were Mrs. Ernest Latham, Le Fulton, Fred Turner, Joe Jackson and J. R. Hissom.

J. O. Mitchell, Mid-Continent Supply employee, was treated Monday at Treadaway-Daniell Hospital for a leg injury. He has been released.

First telegraph line in Texas was built at Marshall in 1854.

dace visited in the J. H. Dallas home Sunday.

Eleven members of the Ladies Bible Study class of the Church of Christ gathered at the church Tuesday morning to hear the lesson taught by the minister. The study was the sixth chapter of the Book of Romans. The following were present: Mrs. Williamson, Mrs. Ditto, Mrs. Ferguson, Mrs. Collier, Mrs. Peeler, Mrs. Bruce, Cheshir, and Elder Killian.

A group of men including C. E. Ross, Terry Redford, Clovis Kendrick and Money Price from Brownfield, and Claude Hearne and Elmer Roberts Roberts from Seagraves, took special train at Fort Worth for Lansing, Michigan to bring back new Oldsmobiles. Mrs. Ross carried the party to Fort Worth and while there attended the North Side Baptist church where Brownfield's former pastor, Rev. Rogers, is now preaching.

Homer Winston, Jack Hart and W. M. Lewis leave Thursday on a fishing trip down on the Rio Grande.

Judge W. W. Price, Mrs. Price and Mrs. M. G. Tarpley attended the Baptist Revival conducted by Rev. B. B. Crimm in Lamesa.

Miss Mildred Adams, daughter of Mr. and Mrs. W. M. Adams of Brownfield, has enrolled in Mary Hardin-Baylor this week to begin her year's work.

Buddy Gillham visited his mother in Amarillo Sunday.

Graham Smith, owner of the American Tailor Shop, is installing a new boiler.



**NEED SOME SHOES MISTER** — Larry Simmonds, center, son of Mr. and Mrs. Lewis Simmonds of 312 South Second, helped the Terry Amateur Radio Club in their rummage sale on the courthouse lawn Saturday morning. Other "salesmen" were, from right, Don Simmonds, Mrs. Lewis Simmonds and Mrs. B. W. Young of Route 3. (NEWSfoto)

### EDIFICE TO HONOR BISHOP MARTIN

## McMurry Dormitory Pledges Nearing Goal

McMurry College officials cleared another hurdle this week toward the construction of a \$500,000 dormitory on the Methodist school campus.

Bids for the erection of the new building, Bishop William C. Martin Hall, were opened by the school's finance committee Tuesday.

And while an Abilene contracting firm, Shiftlett Brothers, appeared low with a bid of \$473,095, college officials have postponed awarding a contract pending a recommendation by the finance committee and the Board of Trustees.

The trustee panel scheduled a called meeting Wednesday in First Methodist hear the finance committee's church here to hear the finance committee's recommendation and to study the apparent low bid submitted by the Shiftlett Brothers firm.

Dr. Harold G. Cooke, McMurry president, asserted in a session with the finance committee here Tuesday that "we're within \$100,000 of our pledges for the construction of the new dorm."

Dr. Cooke said approximately \$375,000 has been pledged. "Based on my 15 years experience with McMurry College," he stated, "we have been collecting about 97 per cent of our pledges."

The proposed new dorm is to be erected north of President Hall and will face east on Campus Drive.

The new building is the first to be named in honor of Bishop Martin. A popular figure in national church circles, Bishop

### Kappa Zeta To Have Rummage Sale Here

Kappa Zeta Chapter of Epsilon Sigma Alpha Sorority met with Mrs. J. L. Kemper of 1102 East Cardwell Thursday evening.

Plans were made for a dinner honoring pledges and husbands. Secret sisters were revealed and new ones drawn. The club voted to have a rummage sale Saturday if weather permits.

Refreshments were served to Mmes. Gene Homesley, Bill Dugger, Floyd Jordan, Johnnie Benson, John Andrews, Harvey Carson, Alvin Johnson, Jack Freeland, Chick Clark, Lee Freeze, John Badgwell, Clifford Niles and Leo Wenzel, Maxine Wotipka and Miss Sue Whitson.

Alaska is the largest peninsula on the North American Continent. Acre originally meant the amount of land one man could plough in a day.

### REMEMBER?

## 19 Years Ago Here

On Wednesday evening, Mr. and Mrs. G. N. Couchman celebrated their golden wedding with a six o'clock dinner. Friends present were: Mr. and Mrs. G. R. Day, Mrs. H. C. Zorns, Mr. and Mrs. R. L. Webb, Miss Edna Brock, and Mr. and Mrs. Redford Smith.

Misses Louise Smith, Elizabeth Upton and Agnes Mason, spent the weekend in Fort Worth attending the Frontier Fiesta.

Clyde Cave is in Dallas this week buying new stock for his two stores.

Mrs. Roy Herod, Mrs. R. B. Parish and Mrs. R. A. Brown will be hostesses to the Cent-Tex harmony club on Tuesday. Mrs. M. G. Tarpley is to be leader and study of early American music is to be continued. The club is to meet in Mrs. Herod's home.

Mr. and Mrs. Roy Herod and son Billy Mack spent Sunday in Snyder with Mr. Herod's parents, and left Billy Mack for a several days visit with his grandparents.

Maids and Matrons Club met with Mrs. Ike Bailey Tuesday afternoon.

Mr. and Mrs. Gordon W. Dickinson and daughter Can-

**USED OK CARS CHEVROLET**

**Jack Bailey**

**1955 Mercury 4-door Monterey** \$1395  
Radio, heater, tinted glass, merc-o-matic  
Perfect condition

**1955 Pontiac 4-door** \$1495  
Radio, heater, automatic transmission,  
white sidewall tires  
Low mileage

**WHOLESALE COST**

**1953 CHEVROLET 4-door** 795  
Looking for the best in a second-car here it is — radio, heater, extra sharp . . . ONLY

**1956 CHEVROLET 4-door** 1495  
Be sure to see this one — standard transmission, radio, heater, perfect rubber, low mileage — ONLY

**Jack Bailey Chevrolet**

**QUALITY PLUS ECONOMY**

**THE "RW" DISK HARROW**

Simplified design is a big secret of providing quality with economy in the John Deere "RW" Disk Harrow.

The "RW" is a rigid wheel-type disk harrow built to handle the same disking jobs with the same efficiency as many higher-priced units. In plowed ground, stubborn stalks, tough stubble, the "RW" fills the bill completely. It's a harrow that does outstanding work in all ground conditions, with the rubber-tired wheels serving as depth gauges in soft ground and with built-in weight pans to accommodate extra weight in tough conditions or wherever additional penetration is desired. See us soon for details.

*"Wherever Crops Grow, There's a Growing Demand for John Deere Farm Equipment"*

**Kersh Implement Co.**  
SEAGRAVES ROAD

See Us For **JOHN DEERE** Quality Farm Equipment

**PORTWOOD**

The place to deal is 4th & Hill

**1956 FORD FAIRLANE V8** \$1695  
Radio, heater, overdrive, white sidewall tires, Low mileage. Local one owner. Very nice Car

**1955 CHEVROLET V8 BELAIRE SPORT COUPE** \$1595  
Radio, heater, powerglide, good white sidewall tires. Tutone Finish

**1956 PONTIAC 4-DOOR V8** \$1395  
Tutone Finish, heater, standard transmission, A Beirgain

**1955 FORD 1/2 TON PICKUP** \$895  
Heater, trailer hitch, 3 speed transmission, good rubber. Just

**Portwood Motor Co.**  
"Your FORD-LINCOLN Dealer"  
4th & Hill Street Phone 3691

**RUSTIC DRIVE IN**

Thurs. October 31  
— CinemaScope —

**"THE OPPOSITE SEX"**

JUNE ALLYSON  
JOAN COLLINS  
DOLORES GRAY  
ANN SHERIDAN  
LESLIE NIELSEN  
JEFF RICHARDS

Friday - Saturday  
November 1-2  
**"STAR IN THE DUST"**  
JOHN AGAR

Sunday - Monday  
November 3-4  
FAMED BLAY HILARIOUS ON THE SCREEN!  
MARLON BRANDO  
GLENN FORD  
MACHUKO KYO  
The Teahouse of the August Moon  
EDDIE ALBERT

**JONES THEATRES**  
"MOVIES ARE YOUR BEST ENTERTAINMENT"

**REGAL**  
DIAL 2616

Thurs. - Fri. & Sat.  
Oct. 31 - Nov. 1 & 2

**So You Want Action!**

Here's a suspense, adventure and political intrigue with a girl and a smuggler in Albania!

**ACTION OF THE TIGER**

**MEET THE MONSTERS**

MONSTER FROM GREEN HILL

**ALF LUFKIN**

Sunday - Monday  
November 3-4

**"THE UNHOLY WIFE"**

DIANA DIORS  
ROD STEIGER

**DIALTO**  
DIAL 2236

Thursday  
October 31

**BLASTING THE GANGSTER BEHIND THE GLAMOR!**

**THE GARMONY JUNGLE**

LEE J. COBB - KERRY WATKINS  
EVA SCALA - RICHARD BOONE  
VALERIE FRENCH  
BOBBY LOUWA

**LAST STAGECOACH WEST**

JIM DAVIS  
MARY CASTLE  
VICTOR JORY

Friday - Saturday  
November 1-2

Sun. - Mon. - Tues.  
November 3-4-5

**"Noak's Ark"**

AND THE FLOOD THAT DESTROYED THE WORLD!

HARVEY E. ZANUCK - MICHAEL CURTIZ - ROBERT FORDS

For The Best In Entertainment Attend The Jones Theatres Often

section: of \$1.00 is noon

SALE

se, 316 B. 70-Ltc

l moving. one Mike 70-4tc

Ks ove shown rids and ay in the ay of say- rateful. 70-1tc

NCYCLO- ulated in Manning lo, Texas. 56-4tc

ce to buy Yoakum re Royal- life Bldg., 62-10tp

or grade are time, na award- ft school. Box 5061. 6-9651. 60-52tc

ON ROS. Night 3634

of interior pering and imate call if desired. 39-4tc

help solve ell and in- ces. Bar's alled \$2.06 66-1tf

NING th fly by ight over- reasonable field Septic n D St., 1tc

ARS t 6794 irth onth, ownfield

POST Legion y night

RY DREN eland well

1/2 Pekings- ar Meadow 1 4763 or dow Rt. 1. 69-3tc

Millin



**TO BE SHOWN AT CRAIG MOTORS**

**Sweep-Wing Dodge Again Will Feature Safety, Economy And Dependable Performance in 1958 Models Displayed Here**

Significant advances in safety engineering, fuel economy, and engine performance, plus "sweep-wing" styling, distinguish 1958 Dodge passenger cars, which will make their debut in dealer showrooms early in November.

"This is an automobile designed to maintain the brisk pace of this year, and then forge ahead to new records during 1958," declared M. C. Patterson, Dodge president.

"Public acceptance of the 1957 Dodge has been truly overwhelming," he said.

"Sweep-wing '58 will capitalize on that acceptance by combining the proven, years-ahead advantages of Dodge styling, riding comfort and handling ease with the traditional Dodge emphasis on safety, economy sure, dependable performance."

Dual headlights, mounted side-by-side under bold, jutting fender hoods, provide greater safety for after-dark driving, and set the pace for an all-new grille design on the 1958 Dodge.

The inner lamp of each dual unit is designed exclusively for high beam operation, the outer lamp for low beam, with a secondary function of providing fill-in light for the "brights." The result is a better lighting pattern, covering more of the right-hand side of the road and extending farther ahead.

The dual units are standard on all 1958 Dodge cars.

Complementing the dual headlight styling is a strikingly different grille design built of stainless steel.

Looking over the low, clean sweep of hood on all 1958 Dodge convertibles and Lancer hardtops is the compound-curved "picture" windshield, which wraps around not only at top and bottom, but across the roof line, offering unobstructed visibility at the corners and sides, as well as at the top.

Unlike conventional "wrap around" windshields, which in reality wrap around only at the bottom, the Dodge "picture" windshield offers true control tower vision. Curving smoothly into the thin roof, it blends functionally and fashionably with the fast lines of Dodge sport models.

All Dodge windshields offer greater glass area than those of other cars in the class.

A completely new line of engines, headed by the rugged Ram Fire V-8, powers all 1958 Dodge cars. Combining light weight, compactness, quiet operation and economy, the Ram Fire V-8 is standard on all Custom Royal and station wagon models in the 350-cubic inch version.

A 361-cubic inch version of the Ram Fire is available on all Dodge Eights with the D-500 engine package.

Ram Fire "350" uses a single four-barrel carburetor for high efficiency and low fuel consumption. Lighter in weight than any engine of similar size, it requires less space under the hood, and is easier to service. Featuring a 10-1 compression

**Truck Pulls 32 Percent Grade**



Sloper than any grade on any federal highway in the nation is this 32 percent test hill which a new 1958 Dodge truck with 25-foot trailer is climbing. The T700 tandem tractor, powered by a 218-horsepower engine, has a maximum gross vehicle weight rating of 32,000 pounds and gross combination weight rating of 55,000 pounds.

ratio, it is of a deep block design. The new off-center rubber mountings effectively reduce engine noise and vibration.

The 325 cubic-inch Red Ram engine, standard in Coronet and Royal models, provides improved fuel economy through better burning of the fuel-air charge. The compression ratio is 9.0 to 1, and the new combustion chamber design increases efficiency and gasoline mileage.

The Getaway Six, a 230-cubic inch engine with compression ratio of 8.0 to 1, is available on Coronet models.

To provide pulling power at either or both rear wheels at all times, the "Sure Grip" differential will be available on all 1958 Dodge cars. With the new differential, power automatically is directed to the wheel with the most traction, eliminating wheel-spinning on ice, or in snow, mud and sand.

A completing new power steering gear called Constant Control is available on all 1958 Dodge models equipped with Torque-Flite or Power-Flite automatic transmissions.

A suspension system regarded as the most modern of any American design-Torsion-Aire again is standard equipment on all 1958 Dodge models. Horizontal steel torsion bars replace conventional coil springs, giving a smoother, more controlled ride, and requiring less maintenance.

Rear leaf springs are mounted outside the frame, rather than inside, increasing the car's stability on curves and reducing sway on turns. Dip and surge on stopping and acceleration have been virtually eliminated.

Offered this year for the first time as a single safety package on the 1958 Dodge are full-time power Steering, Total Contact floating shoe power brakes, padded dashboard and padded sun visors. Other safety features include Life-Guard safety door latches and safety door handles, both designed to secure doors against accidental opening.

The independent emergency brake, an exclusive in the medium price field, adds the safety of two completely separate systems.

A further safety advance is the mechanical push button driving control system used with Torque-Flite and Power-Flite automatic transmissions. In contrast to electrical systems, the mechanical linkage is free from failure, and provides positive transmission control under all circumstances.

New turn signals and parking lights are nestled in a triangular area above and between the headlights. Tail lights also are new, with circular reflectors lower in the fender and a silver-colored reflective wedge extending upward to the tip of the fin. The back-up light is centered beneath the rear bumper.

The lower front grille of the Plymouth for 1958 has been redesigned with a horizontal bar effect identical to the upper grille section.

New Plymouth colors for 1958 are generally softer and more elegant, with 15 solid color options and 44 two-tone combinations. Luxurious new textured fabrics are offered in all lines.

Plymouth's new engine line-up offers six power options, including the new 350-cubic-inch Golden Commando V-8 at extra cost, with a 10 to 1 compression ratio and a horsepower rating of 305. New fuel injection is available with this engine as a limited option.

Standard V-8 Plymouth engine for 1958 is the 318-cubic-inch Fury V-800 with dual carburetion, a compression ratio

of 9 to 1 and rated at 225 horsepower. Super Pak, with four-barrel carburetion, is available as extra equipment, and a Dual Fury V-800 engine with eight-barrel carburetion is the standard power plant for the high performance Plymouth Fury car in 1958.

Standard on all six-cylinder models is the smooth and economical Power-Flow "6", at 230 cubic inches, 8 to 1 ratio and 132 horsepower.

A compact new Constant Control power steering design, permitting location of the engine compartment, provides Plymouth's full-time effort-free power steering control for maximum safety.

Also new, and available on all Plymouth cars, is a Sure-Grip differential which transfers concentrated pulling power to the rear wheel with the best traction in rain, snow, ice, mud or sand for safer, surer momentum.

Standard equipment with V-8 Plymouths in 1958 is a new automatic economy choke, designed to save fuel in all driving situations where gasoline waste normally occurs, and particularly effective as a fuel-saver in short-trip city driving.

Air conditioned 1958 Plymouth cars have a new outlet for better distribution of cool, dehumidified air and a more powerful blower. Air conditioning is combined with the heating system of the Plymouth, with a single set of controls.

Torsion-Aire ride, Plymouth's top engineering advance of 1957 for non-sway riding comfort and dip-free starts and stops, is also an outstanding feature for Plymouth in 1958, as are the trouble-free push button automatic transmissions, TorqueFlite and PowerFlite and Plymouth's sure, safe Total Contact brakes.

For added convenience and safety, the inside rear view mirror has been relocated, higher above the instrument panel and nearer to the eyes of the driver. In the new location it is less sensitive to changes in the driver's position and affords much improved rearward visibility.

In Nero's time the public slaughter house was one of the most imposing structures in Rome.

**Many New Features On 1958 Plymouth**

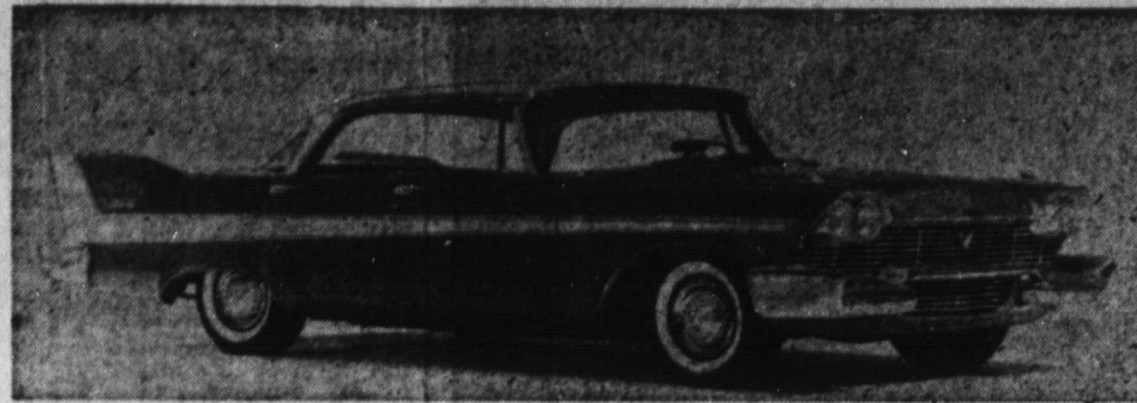

Silver Dart two-tone exterior styling trim, sweeping backward and up to the tip of the Plymouth Belvedere 4-door hardtop's familiar fin, is new with 1958 Belvedere models and Sport Suburban station wagons. The contrasting dart is available either in anodized aluminum for a striking new effect, or in compatible colors. Plymouth's outstanding Torsion-Aire suspension system and its trouble-free mechanical push button controls are retained for 1958. Six engine options, a new Constant-Control power steering system providing Plymouth's famous full-time ease of operation, a new Sure-Grip differential and a new automatic Econo-Choke are available on 1958 Plymouth cars being introduced in dealer showrooms across the nation on November 1.

**SHOWING AT SUNSET AND CRAIG MOTORS**

**The 1958 Plymouth Continues Trend Of Advanced Styling In Addition To Six New Engines Offered; Display Set Friday**

Substantial styling advances in keeping with the trend-setting characteristics of the current model Plymouth cars, plus a broad new lineup of six engine options and other important new engineering features will be seen when the Plymouth for 1958 to be introduced here Friday.

"The new Plymouth is improved in appearance, performance, comfort and safety, yet retains many of the outstanding styling, handling and riding features that were so enthusiastically accepted by American car-buyers this year," said John P. Mansfield, Plymouth president.

"While the 1957 model year has been one of the finest in our history, we intend to move even farther ahead with the introduction of finer, more advanced line of new Plymouth cars in November."

Styling features of the new Plymouth include a bright new "Silver Dart" side moulding treatment, sweeping upward at the rear on Belvedere and Sports Suburban models to the tip of Plymouth's familiar high-flung directional stabilizer fins, with optional dart inserts of silvery anodized aluminum or compatible colors.

Another new side trim is available also with Savoy and Plaza models.

Double header dual headlights are standard equipment on all new Plymouths, with the inner beams producing maximum long-range forward visibility and the outer pair providing supplemental fill-in light when used in combination, or efficient low-beam lighting when used alone.

New turn signals and parking lights are nestled in a triangular area above and between the headlights. Tail lights also are new, with circular reflectors lower in the fender and a silver-colored reflective wedge extending upward to the tip of the fin. The back-up light is centered beneath the rear bumper.

The lower front grille of the Plymouth for 1958 has been redesigned with a horizontal bar effect identical to the upper grille section.

New Plymouth colors for 1958 are generally softer and more elegant, with 15 solid color options and 44 two-tone combinations. Luxurious new textured fabrics are offered in all lines.

Plymouth's new engine line-up offers six power options, including the new 350-cubic-inch Golden Commando V-8 at extra cost, with a 10 to 1 compression ratio and a horsepower rating of 305. New fuel injection is available with this engine as a limited option.

Standard V-8 Plymouth engine for 1958 is the 318-cubic-inch Fury V-800 with dual carburetion, a compression ratio

of 9 to 1 and rated at 225 horsepower. Super Pak, with four-barrel carburetion, is available as extra equipment, and a Dual Fury V-800 engine with eight-barrel carburetion is the standard power plant for the high performance Plymouth Fury car in 1958.

Standard on all six-cylinder models is the smooth and economical Power-Flow "6", at 230 cubic inches, 8 to 1 ratio and 132 horsepower.

A compact new Constant Control power steering design, permitting location of the engine compartment, provides Plymouth's full-time effort-free power steering control for maximum safety.

Also new, and available on all Plymouth cars, is a Sure-Grip differential which transfers concentrated pulling power to the rear wheel with the best traction in rain, snow, ice, mud or sand for safer, surer momentum.

Standard equipment with V-8 Plymouths in 1958 is a new automatic economy choke, designed to save fuel in all driving situations where gasoline waste normally occurs, and particularly effective as a fuel-saver in short-trip city driving.

Air conditioned 1958 Plymouth cars have a new outlet for better distribution of cool, dehumidified air and a more powerful blower. Air conditioning is combined with the heating system of the Plymouth, with a single set of controls.

Torsion-Aire ride, Plymouth's top engineering advance of 1957 for non-sway riding comfort and dip-free starts and stops, is also an outstanding feature for Plymouth in 1958, as are the trouble-free push button automatic transmissions, TorqueFlite and PowerFlite and Plymouth's sure, safe Total Contact brakes.

For added convenience and safety, the inside rear view mirror has been relocated, higher above the instrument panel and nearer to the eyes of the driver. In the new location it is less sensitive to changes in the driver's position and affords much improved rearward visibility.

**MINUTES OF COUNTY FINANCES**

**TREASURER'S REPORT**

**ASSETS**

In addition to the actual cash balance on preceding sheet, we find the following assets belonging to the said County and to the credit of the following funds, which is also in the possession and custody of the said Treasurer, to-wit:

Time Deposit, First National Bank Brownfield, Texas \$110,000.00

**BONDED INDEBTEDNESS**

The bonded indebtedness of the said County we find to be as follows, to-wit:

Terry County Courthouse and Jail Bonds	6,000.00
Terry County Special Road Bonds	134,000.00
Terry County Farm to Market Road Bonds	123,000.00
Terry County Health Unit Warrants	5,000.00
Terry County Courthouse & Jail Bonds	241,000.00
First National Bank, Brownfield, Machinery Warrants, Pre. No. 4	4,125.00
Terry County Road Bonds, Series 1953	224,000.00
Terry County Park Bonds 1955	155,000.00
Terry County Road Bonds, 1956	240,000.00
First National Bank, Brownfield, Machinery Warrants, Pre. No. 4	9,500.00
First National Bank, Brownfield, Machinery Warrants, Pre. No. 2	9,000.00
Terry County Road Bonds, Series 1957	100,000.00
Terry County Airport Bonds 1957	100,000.00
Park Maintenance Warrants, Terry County	8,000.00
Terry County Road & Bridge Warrants, First National Bk. Bfid.	100,000.00
<b>TOTAL</b>	<b>1,458,625.00</b>

WITNESS OUR HANDS, Officially, this 28 day of October A.D. 1957

HERBERT CHESSHIR, County Judge  
E. S. TANKERSLEY, Commissioner, Pre. 1  
A. C. STEPHENSON, Commissioner, Pre. 2  
E. H. FARRAR, Commissioner, Pre. 3  
R. L. BURNETT, Commissioner, Pre. 4

SWORN TO AND SUBSCRIBED BEFORE ME, By Herbert Chesshir, County Judge, and E. S. Tankersley and A. C. Stephenson and E. H. Farrar and R. L. Burnett County Commissioners of said Terry County, each respectively, on this, the 28th day of October A.D. 1957.

**RECAPITULATION**

Jury Fund, Balance	8,625.89
Road and Bridge Fund,	57,662.28
General County Fund	11,478.68
Public Building Fund,	1,218.71
C.H. & Jail Bond Fund	54.79
Special Road Bond Int. and Sinking Fund	24,065.20
Farm to Market Interest and Sinking Fund	30,672.27
Lateral Road Fund	20,745.08
Salary Fund	4,932.23
Road Bond Series 1953 Fund	260.59
Road Bond Interest and Sinking Fund, 1953	22,401.00
Social Security Fund	2,952.51
Law Library Fund	13.50
Road and Bridge No. 5 Fund	2,054.35
Farm Fund	992.68
Road Bond 1956 Series	138,145.48
Road Bond Interest and Sinking Fund 1956	12,636.79
Park Bond Fund	45.37
Park Maintenance Fund	2,649.02
Park Bond Interest and Sinking Fund	1,816.00
Airport Bond Fund	99,520.38
Airport Maintenance Fund	600.00
Farm to Market 1957 Fund	45,235.43

THE STATE OF TEXAS, COUNTY OF TERRY:

Before me, the undersigned authority, on this day personally appeared Mrs. O. L. Jones, County Treasurer of Terry County, who being by me duly sworn, upon oath, says that the within and foregoing report is true and correct.

MRS. O. L. JONES, County Treasurer

SWORN TO AND SUBSCRIBED BEFORE ME This 29 day of October 1957 (seal) WADE YANDELL, Clerk County Court, Terry County, Texas

**YOU CAN'T OVERLOAD A '57 PHILCO.**



**Exclusive BALL POINT BALANCE**  
... adjust automatically to any size load!  
... always completes every load!  
... washes heavy shag rugs, blankets, bedspreads, deep-pile coats  
... no blown fuses, no harmful vibration, no noisy banging!  
No cutoffs... no half-washed clothes!

... plus many other exclusive PHILCO features

**LIFETIME ALUMINUM AGITATOR** can't be found on any other well-known washer! New high-vane design guarantees cleaner washes.

**WATER SAVING** - up to 15 gallons a load. An automatic water saver gives you just the right amount of water. Adjusts temperature, too.

"HAND WASHING" on even most delicate fabrics. Just set controls for Fine Fabrics... they're washed thoroughly, yet safely.

**YOU CAN'T BUY IT FOR LESS THAN AT**

**Frank Daniel FURNITURE: ELECTRIC**

"Better Values at Lowest Prices"

410 W. MAIN PHONE 4664

LOOK AHEAD and you'll choose **PHILCO**

**Now at Frank Daniel Furniture The Ultimate in Custom-Assembled HIGH-FIDELITY**

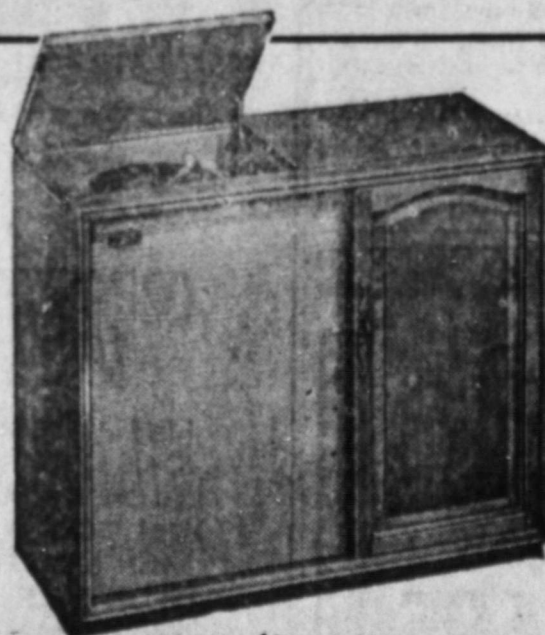

**MOTOROLA Masterpiece HIGH-FIDELITY**

ULTIMATE IN SINGLE-UNIT CONSOLE TONE QUALITY HAS 20-WATT AMPLIFIER AND 8-TUBE AM-FM TUNER! Amazing fidelity from 15" woofer and three 5 1/4" tweeters. Automatic 4 speed changer. Color-calibrated tone controls. Solid wood styled in Imperial Mahogany, Swedish Oak or Cherry finish.

Hi-Fi Sets From **129<sup>95</sup>**

Rated No. 1 in The Nation

Come in or call for a Three Day Home Demonstration and receive FREE a Hi-Fi Long Playing Record

**Frank Daniel Furniture Electric**

"Better Values at Lowest Prices"

410 W. MAIN PHONE 4664



**CRAMPED FOR ROOM?**  
There's more leg room & head room... more spacious comfort... in '58 Studebakers. See them today.

**Studebaker-Packard WEST TEXAS MOTORS**

effort-free power steering control for maximum safety.

Also new, and available on all Plymouth cars, is a Sure-Grip differential which transfers concentrated pulling power to the rear wheel with the best traction in rain, snow, ice, mud or sand for safer, surer momentum.

Standard equipment with V-8 Plymouths in 1958 is a new automatic economy choke, designed to save fuel in all driving situations where gasoline waste normally occurs, and particularly effective as a fuel-saver in short-trip city driving.

Air conditioned 1958 Plymouth cars have a new outlet for better distribution of cool, dehumidified air and a more powerful blower. Air conditioning is combined with the heating system of the Plymouth, with a single set of controls.

Torsion-Aire ride, Plymouth's top engineering advance of 1957 for non-sway riding comfort and dip-free starts and stops, is also an outstanding feature for Plymouth in 1958, as are the trouble-free push button automatic transmissions, TorqueFlite and PowerFlite and Plymouth's sure, safe Total Contact brakes.

For added convenience and safety, the inside rear view mirror has been relocated, higher above the instrument panel and nearer to the eyes of the driver. In the new location it is less sensitive to changes in the driver's position and affords much improved rearward visibility.

In Nero's time the public slaughter house was one of the most imposing structures in Rome.

ABOVE LEFT: D WINDSHIELD - Dodge two and the compound p

ABOVE RIGHT: SAFETY - A c of power st dashboard and 1958 Dodge car Lancer also fe

DODGE OFFER: In '58 Dodge w wagon models f Sierra, shown at

NEW STYLING VERTIBLE - F fins and grille, Dodge, like H

Also

DODGE PICK SINGER CA Dodge Pickup duty as a pass is emphasize



# CRAIG MOTOR CO.

Invites You to See The '58 Swept-Wing Dodge

NOW ON DISPLAY . . . 719 W. BROADWAY

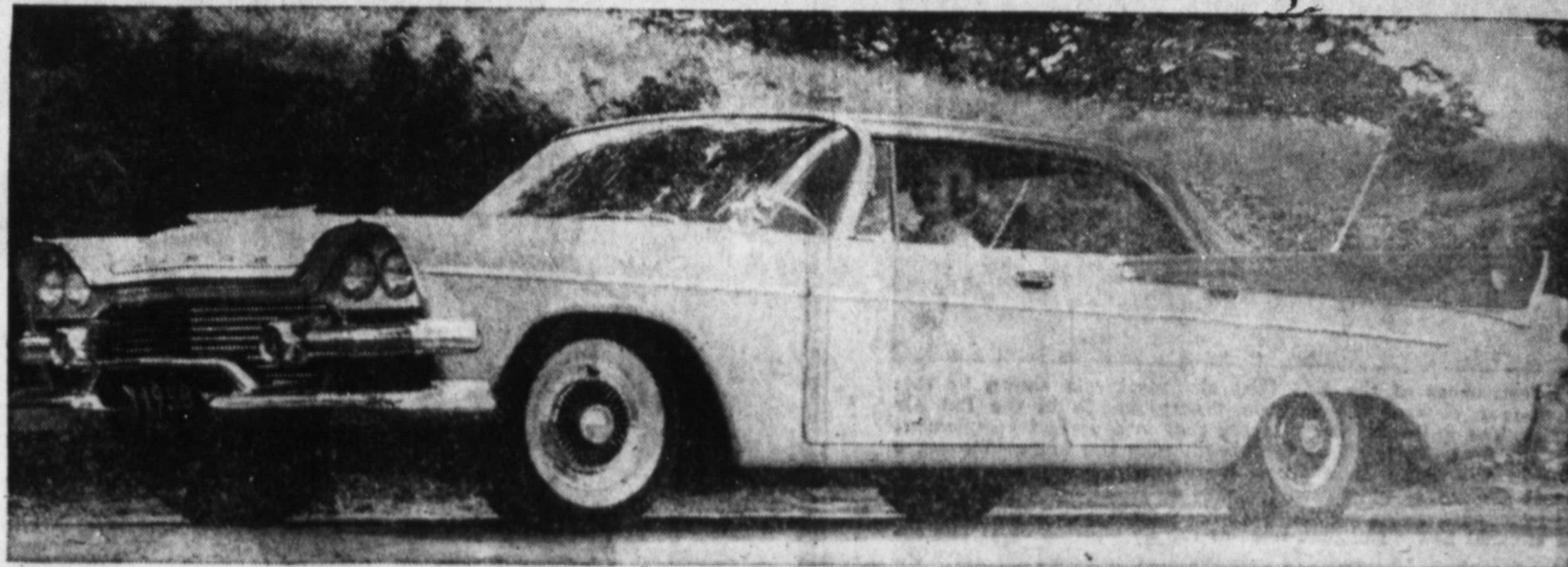
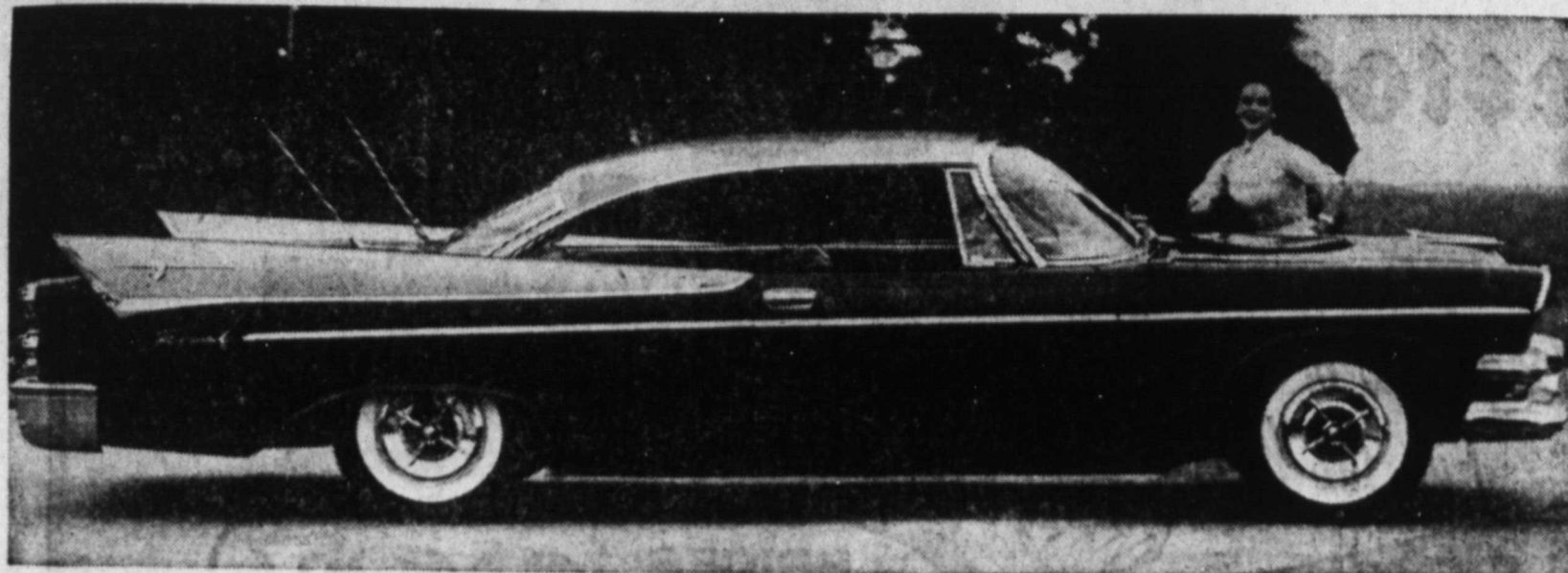

**ABOVE LEFT: DODGE HARDTOPS GET NEW WINDSHIELD** — The complete line of '58 Dodge two and four-door hardtops will have the compound picture windshields, molded to

wrap around at the top as well as the sides. This Royal 2-door Lancer shows how the swept-back styling effect of the new, larger windshield adds "control tower" visibility.

**ABOVE RIGHT: NEW HEIGHT IN STYLING, SAFETY** — A complete safety group, consisting of power steering, power brakes, padded dashboard and sun visors, is available on all 1958 Dodge cars. This Custom Royal 4-door Lancer also features the compound picture

windshield, standard on all hardtop and convertible models. The push-button Torque-Flite transmission is an added convenience, and the safety Torsion-Aire ride is standard on all models.

## Dodge Offers Five Station Wagons



**DODGE OFFERS FIVE STATION WAGONS** — In '58 Dodge will offer five separate station wagon models for your selection. The 4-door

Sierra, shown above, will be offered in standard and custom models, while the 2-door Suburban will be offered in the standard line. Also two models of the Sierra Spectator with its rear-facing third seat.



**NEW STYLING DRAMATIZES DODGE CONVERTIBLE** — Featuring new treatment of rear fins and grille, and dual headlights, the 1958 Dodge, like this Custom Royal convertible,

offers the sleek, trim look of "Swept-Wing" styling. The new, quieter, more economical Ram Fire V-8 is standard equipment on all Custom Royal models.

## Also Showing the New Dodge Trucks . . .



**DODGE PICKUPS CAN DOUBLE FOR PASSENGER CAR** — The new Sweptside 100 Dodge Pickup for '58 has the style to do double duty as a passenger car. Its bold new styling is emphasized by twin headlights, liberal

chrome trim and massive chrome bumpers. It is powered by a 204-horsepower V-8 engine. It can carry 1,675 pounds. Loading height is less than 24 inches.

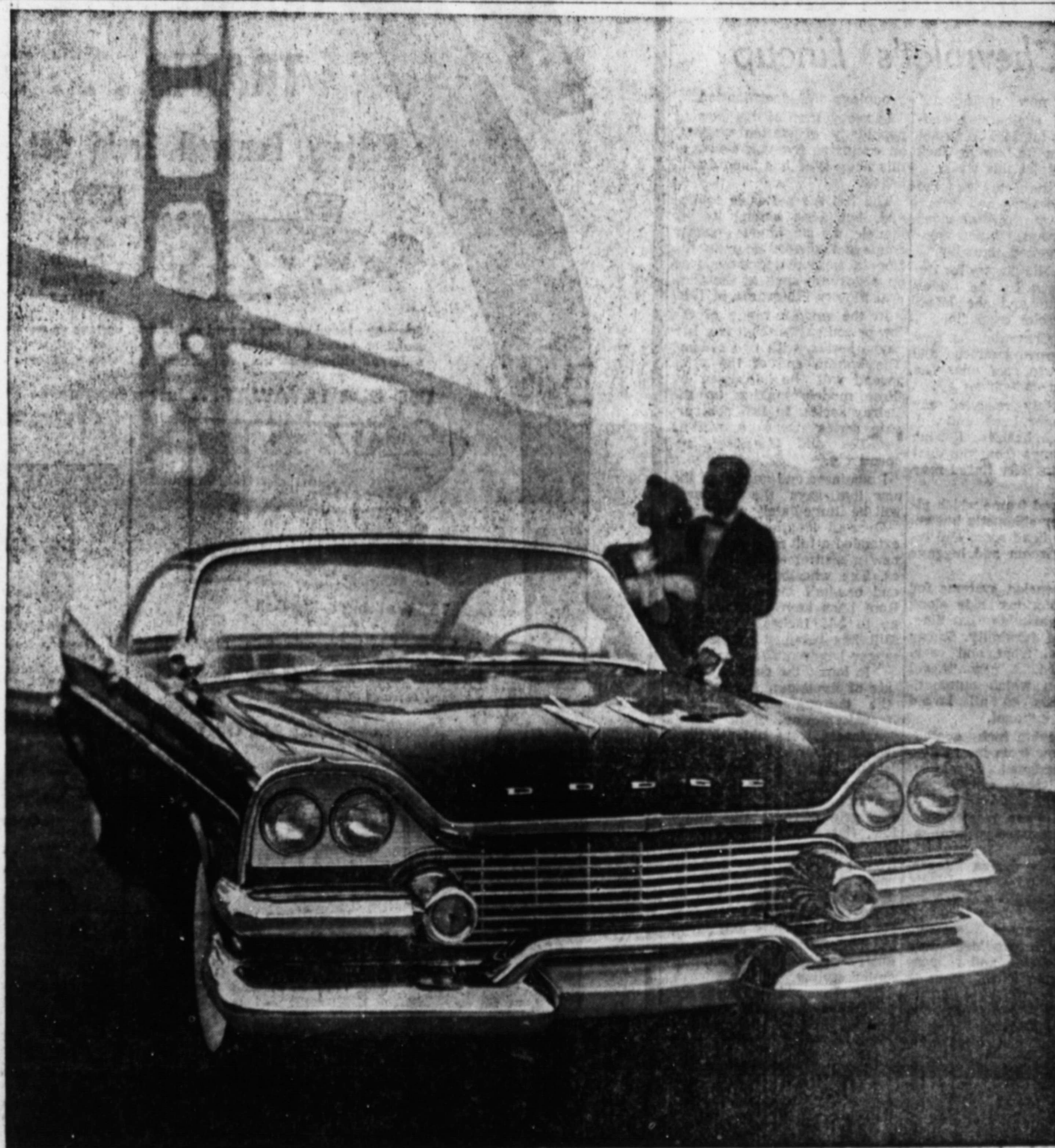

INTRODUCING NEW

# Swept-Wing 58

So advanced it leaves the rest behind!

On display for the first time today is a car that stands apart in any company. It is very low, very daring, beautifully proportioned. Its unusual sureness of handling and control reflects the latest engineering advances. To own it is a new adventure.  Swept-Wing 58 by DODGE

Craig Motor Co. • 719 W. Broadway



**Beauty Going Your Way  
1958 CHEVROLET: Fore and Aft**

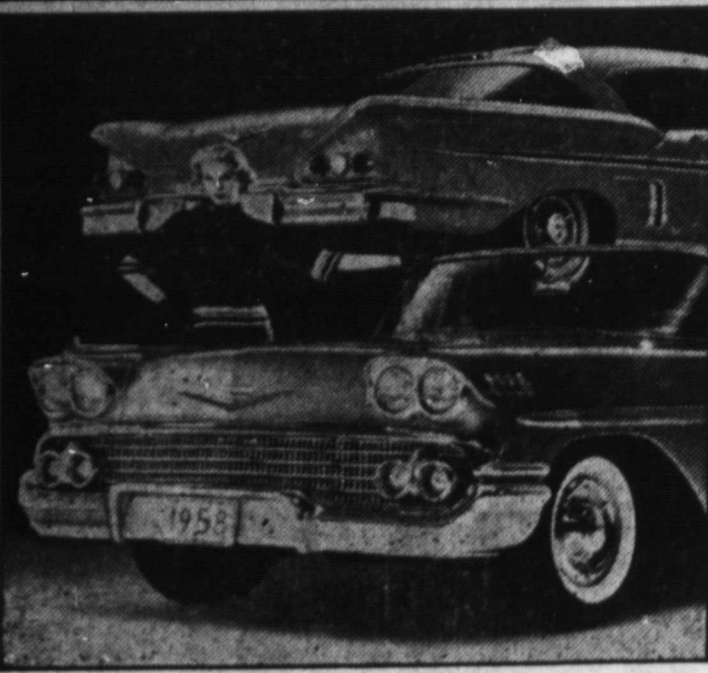

Effectiveness of the 1958 Chevrolet styling is shown by this front-rear view of the Impala, luxury models in the Bel Air series. The gull-wing sweep at the rear is a perfect complement for the feet, flowing lines that begin with the fine-grid concave ribs of the grille. In addition to complete body redesign, the latest Chevrolets offer such features as Level Air suspension of all-round coil spring suspension, a more rigid frame and body and an unusual new V8 engine. Impala top an offering of 17 models.

**AT JACK BAILEY'S THURSDAY**

**New Impala Featured  
In Chevrolet's Lineup**

Dramatic new styling and outstanding engineering advances mark the 1958 Chevrolet which makes its bow at Jack Bailey Chevrolet this week.

Labeled "the car of the year" by newsmen and technical writers who have attended private showings, the new model will be unveiled Thursday.

Also on public display for the first time will be the rakish 1958 Corvette and the latest in the Chevrolet truck line.

The 1958 Chevrolet is new from bumper-to-bumper and from frame to roof line. The all-new features include:

A completely re-styled car which is longer, lower and wider and emphasizes flowing sculptured lines from the dual headlamps to soft flared rear fenders.

An X-shaped frame which allows a lower silhouette but retains ample head room and increases leg room and luggage space.

Two suspension systems for a more luxurious ride along with remarkable handling, stability and durability. Sturdy coil springs, front and rear, are standard. A new "Level Air" system which automatically adjusts to all load weights is optional.

A 348-cubic inch engine which is new from fan to flywheel. Designed primarily around a new combustion chamber, the optional Turbo-Thrust V8 offers greater torque for improved mid-range performance.

Chassis-body design integration to supply exceptional structural strength and greater rigidity.

Forward-mounted steering linkage which provides more responsive action and reduces road vibration to the steering wheel.

Some idea of the fresh newness of the Chevrolet line is suggested by the new body

groupings and identification.

In recognition of the growing popularity of station wagons, an exclusive five-unit series of this body type has been established.

The Bel Air series is continued, but adds among its six models a sumptuous sports coupe and convertible under the Impala nameplate, introduced on a "dream car" at the General Motors Motorama in 1956.

In the middle range of the low-priced car bracket is a Biscayne series, with two sedans. The bottom end of the price spread will be occupied by three models making up the Delray series. In 1957 comparable series were known as Two-Ten and One-Fifty, respectively.

Roominess and quality of the new line, says the company, will be immediately apparent.

Over-all lengths have been extended a full nine inches to a new measurement of 209 inches. The wheelbase is up two and one-half inches to 117-1/2. Roof lines have been lowered up to 2-1/2 inches, yet design skill has retained ample passenger headroom.

In looks, the cars have an air of liveliness. Because of the thoroughness of the transformation, stylists and engineers were able to correlate their ideas into a single unit of bumper-to-bumper progress.

Dual headlamps, a grille with fine grid concave ribs and a low, flat hood unbroken by ornamentation, distinguish the frontal view. Varied two-tone color patterns, a judicious use of chrome moldings and decorative panels give each series an individuality and supply the latest examples of the industry's new art of "sculptur-amic" styling.

The rearward treatment also is unique. Avoiding sharp fin protrusion, rear fender lines sweep outward from the body

then curl around the tail light ensemble to form a shape which stylists likened to a graceful gull-wing in flight.

Chevrolet is quick to explain of the 1958's were not inspired alone by a desire for beauty. The form complements advances in chassis engineering that promise to heighten im-

measurably driving and riding enjoyment.

Important in the broad gains along the mechanical front is the adoption of coil springs at the rear wheels as a standard fixture. Long a front-end feature on Chevrolets, the coil-cushion shocks far better than previous suspension systems,

As optional equipment, the company additionally pioneers in its field a new "Level Air" suspension, employing for the first time rubber bellows at all four wheels. Through an interconnected air supply and exhaust system with leveling valves, this suspension assures precisely the same resistance

to shock regardless of car load. Another distinct contribution to comfort is an X-shaped, wasp-waist frame. The frame is 30 per cent more rigid. Frame brackets permit the mounting of shock absorbers to the frame rather than the underbody. It makes possible added leg

room without sacrifice in road clearance. As a fourth advantage, the design lends itself to greater integration with the body design.

The new Turbo-Thrust engine is still another highspot that illustrates the magnitude of the engineering job behind the 1958 Chevrolets. Predominant is a

completely new combustion chamber design which assures uniform combustion. The shape of the chamber, located entirely in the cylinder block, permits positioning of the larger valves for high volumetric efficiency.

SOCIETY? CALL 2188

# Firestone TOY SALE

## LAYAWAY

A Bag Full of Fun for Kids

**PRICES REDUCED from 15% to 38%**

### TRAINS! TRAINS... TRAINS!

#### Battery Powered Train Set

**5<sup>95</sup>**

- 4-Unit Freight
- 34-Piece Village

Steam-type locomotive has forward and reverse, operates on two flashlight batteries. Includes loco, tender, gondola, caboose, track and village with trees, station, people, houses, signs, etc.

#### 5-Unit Electric Train

*With Uncoupling Switcher*

**18<sup>95</sup>**

Switcher is equipped with automatic couplers, front and rear, and a bright headlight. Has remote control motor. Cars include flat car, gondola, wrecker, wrecker caboose, transformer and track.

USE OUR LAYAWAY... Just a fraction of the purchase price holds any item for Christmas Eve delivery

**15" Walking Bride Doll**  
With Trousseau

She's dressed in lavish satin, tulle and lace. Trousseau includes black taffeta dress, girdle, bra, panties, housecoat, nylons, slippers, bracelet, necklace, earrings and wrist watch.

reg. 9.95  
**6<sup>66</sup>**

**Complete 8-pc. Western Gun Set**

Genuine leather holsters and cuffs, metal spurs, two 9-inch repeater cap pistols. Realistic cap rifle. All pieces are handsomely finished in authentic western style.

reg. 7.98  
**4<sup>88</sup>**

**PORTABLE Phonograph and Records**

Plays all 78 rpm records. Excellent pick up and sound reproduction. Two tone cabinet is colorful and well made. Six records and wrought iron rack, 6 story books, extra needles.

reg. 17.95  
**11<sup>99</sup>**

ADD ALL OF YOUR TOY PURCHASES TO ONE ACCOUNT... Use Our Lay-Away

**Spinet Piano and Bench**

Beautiful black and gold piano with 24 keys. Easy to play, complete instructions and song book included. Chromatically tuned rods give nice tone. Truly an educational toy.

regular 12.98  
**10<sup>98</sup>**

**U. S. Navy Pom-Pom Gun**

*Operates on Two Motors!*

The gang will really admire your own anti-aircraft gun that rotates 360 degrees on one motor, fires and recoils when trigger is pulled on the other. Hand wheel gear raises and lowers the aluminum barrels.

**12<sup>98</sup>**

1.00 Puts Any Item On Lay-Away

**A Bright New Velocipede**

Sturdy wishbone construction allows this velocipede to be passed along from child to child. Bright red and white deluxe enamel. Adjustable seat "grows" with child.

12.95 value  
**9<sup>95</sup>**

**TV Swivel Chair**

• Swivels completely around. Comfortable plastic seat. Wrought iron frame.

reg. 9.95  
**7<sup>77</sup>**

**Electric Shovel**

• Rolls forward or reverse, turns, crans goes up and down. Remote control.

reg. 6.98  
**4<sup>99</sup>**

**Big 17-Inch Bear**

• Big comic bear of lustrous plush. Colorfully dressed.

reg. 5.98  
**3<sup>99</sup>**

**Portable Phonograph**

With Stand and Lamp

• Includes 6 records, 4 albums, music story books.

EXCELLENT TONE

reg. 32.95  
**27<sup>98</sup>**

**Reverse Ware Set**

• 8 authentic copper and stainless pieces. Carton makes into play stove.

reg. 9.95  
**7<sup>77</sup>**

**17-Inch Dolls**

• Moving eyes, voice, rooled hair. Choice of costumes.

reg. 6.98  
**4<sup>99</sup>**

This takes skill and practice

IT TAKES SKILL TO FILL A PRESCRIPTION  
To be sure.....see us!

**NELSON'S R<sub>x</sub> PHARMACY**  
211 S. 6th St. Phone 3144  
"Where Most Prescriptions Are Filled"

# SCOTT'S Firestone STORE

413 West Main

"SUDDEN SERVICE"

Phone 4411



combustion  
ich assures  
The shape  
ated entire-  
block, per-  
the larger  
etric effici-

L 2188

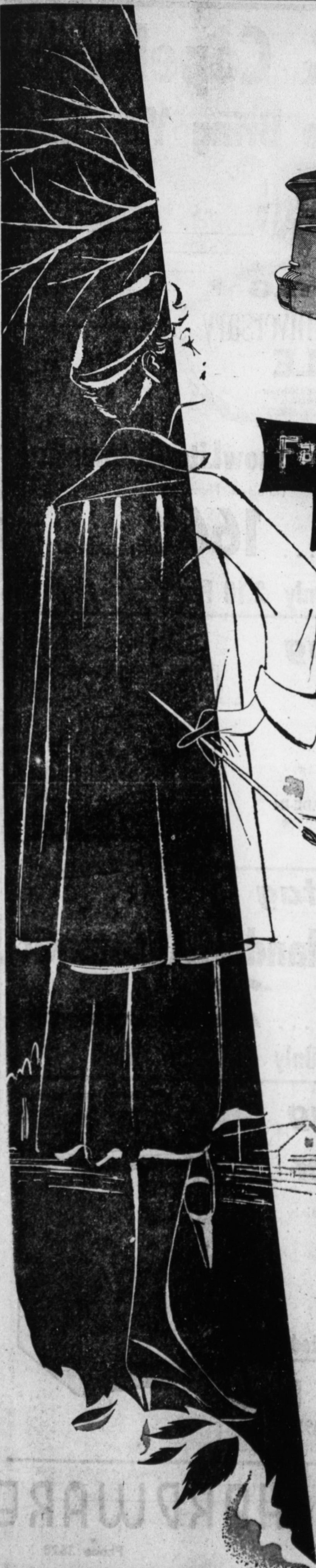

**Fashion  
Styling**

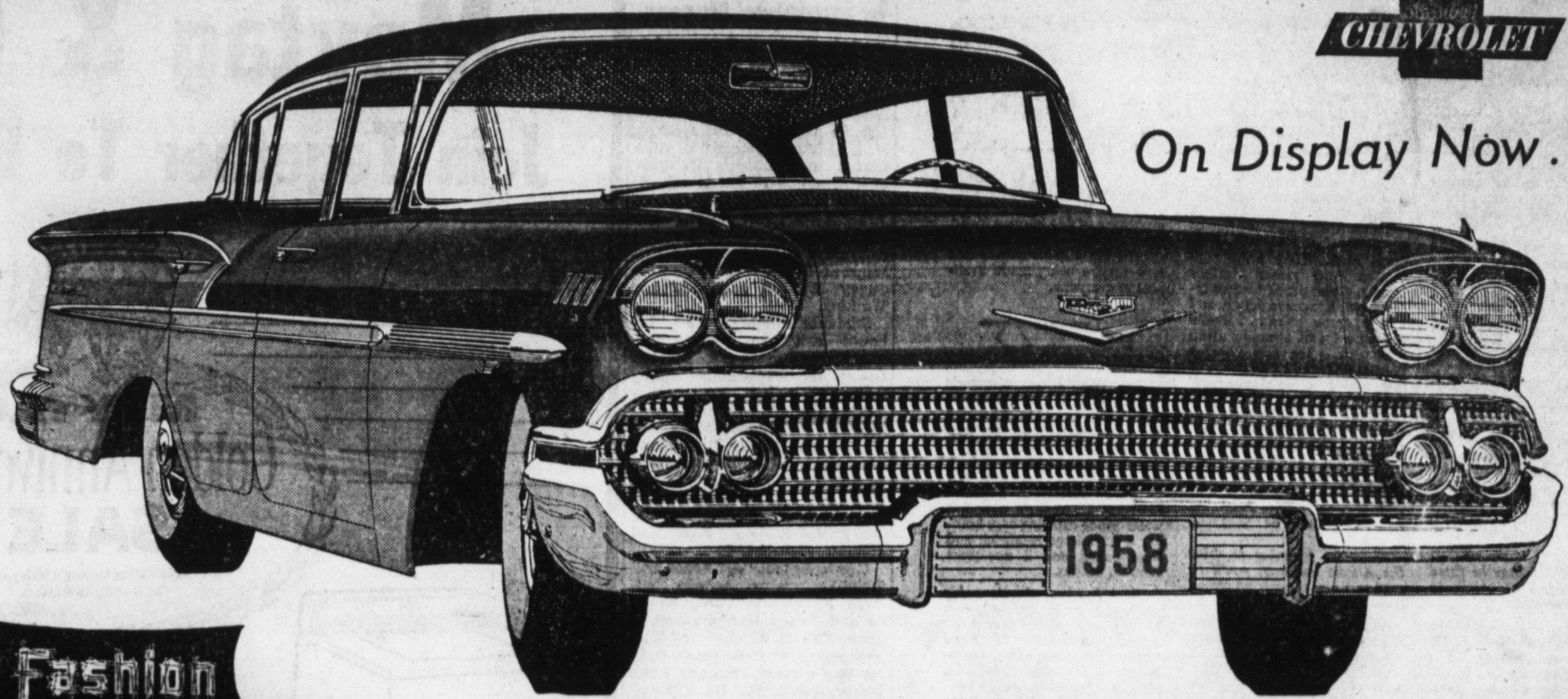

On Display Now...

# '58 CHEVROLET

IS IN OUR SHOWROOM TODAY!

COME SEE THE CAR THAT'S ALMOST TOO NEW TO BE TRUE!

One look at Chevrolet for '58 and you'll see why we're excited! For '58, Chevy takes the Giant Step! It's longer, lower, wider, *bigger*. With Sculpturamic styling . . . brilliant new colors . . . Luxury Lounge interiors! And wait till you *drive* this spectacular new Chevrolet! There's new power . . . new handling ease . . . and a luxurious new ride you've dreamed of finding in a low-priced car.

But why not come see for yourself? Chevy's the only completely new car in its field for '58—and it's in our showroom *now!*



Be Sure To Register For Door Prizes—No Purchase Necessary  
1st Prize—21-in. Television Set      2nd Prize—Electric Skillet  
3rd Prize—Kiddie Corvette . . . Special Drawing for the Kids . . .  
On a New Bicycle!  
Drawing to be Held Saturday Night, Nov. 2, 7:30 . . .  
FREE COFFEE AND DOUGHNUTS SERVED THURSDAY AND FRIDAY...

## This Is America's Truly New Car for 1958... Chevrolet . . .

*take a look at CHEVY FOR '58...  
test drive it for ride and room*

We Still Have a few '57 Chevrolets . . . Going at Rock-Bottom Prices . . . Now Is Your Chance to Save \$\$...Trade Today

# Jack Bailey Chevrolet

Corner 4th and Broadway

Phone 2177



E

4411



**TIPS**  
FROM  
**SPORTS AFIELD MAGAZINE**  
FISHING AND HUNTING AUTHORITY

**THE Sportsman's Corner**

Since most upland seasons precede the deer season, try it in your deer area. You'll get to know the terrain, spot deer signs before herds are spooked by deer-hunting pressure.

You can add to your outdoor fun with one or all of the four Coleman Outing Pails, the Snow-Lite Cooler, folding camp stove, the Floodlight Lantern and the folding Pak-Table...

The world's record walleye and the record large-mouth bass are the same in weight: 22 1/4 lbs.

News from Red Wing Shoes: a new family of "Irish Setter" Sport Boots. They feature exclusive "oro russet" leather uppers, sweat-proof leather insoles, mail-less construction, and wedge crepe soles...

out bulk or weight. Millions of tiny individual cells do the trick... Fred Bear's hunter's kit, consisting of fine hunting knife, small file and whetstone, went over so big with his friends that now they're being made available to everyone.

The Woodstream Shooter's Vest Style #203, by American Pad and Textile, is great for warm weather, skeet or trap shooting. Can be worn over any jacket to transform it into a shooting coat...

Deer hunters: there's a big package being served up to you in November Sports Afield, on newsstands October 28. Read "How To Get Your Deer Opening Day." It's packed with info. Also there's a 48-state deer forecast which will help you decide whether to hunt in your own state or a neighboring one.

A toy balloon may be fitted over the muzzle of a gun to keep the snow out.

The new 41st Edition of the Lyman Reloading Hand Book, said to be a "bible" for 20,000,000 hunters, can be obtained at your sporting goods dealer for only \$2... It's not too early to start thinking about Christmas gifts, and one good idea is the Remington Model 870 "Wingmaster" Shotgun. Fast, light, streamlined...

If you're planning to drive the Alaska highway, you'll be glad to know there is no closed season for sport fishing.

Wigwam Socks will give you snug, cushioned-foot comfort on your hunting trip. In all wool, Nywool, and Foot Hugger s-t-r-e-t-c-h styles. They're "STA-SIZED" to hold their shape and size...

**MOST PAINS COME DURING THE CHILDHOOD**

**Despite Sulfa Drugs, Antibiotics, Earaches Still Occur; Do Not Try To Correct Them Without Doctor, Says Authority**

Severe infections of the ear are not as common as they were before the appearance of sulfa drugs and antibiotics. But while the severity and frequency of these infections have been reduced, earaches still occur.

Most ear pain comes during childhood, the reason being that small children have shorter passages for infections to reach the ear. When they get colds, they do not blow the nose or clear the throat as adults do. This results in an

accumulation of mucus which may congest narrow passages and start an ear infection.

Infections of this type begin when bacteria reach the middle ear. The pain—intermittent at first, then constant—is a sign that this has happened. In this condition, pain may be followed by drainage.

The start of drainage may mean the end of pain because the pressure has been relieved. Pain subsides only when pressure and infection have been brought under control.

As bacteria multiply and produce their poisons, the body's natural defenses rise to fight the infection. Blood vessels expand to carry more blood to the ear. Serum passes from blood vessels into the middle ear to try to neutralize the invading bacteria. White blood cells, normally present in the body, increase in numbers to destroy bacteria.

In mild infections the bacteria may be overcome before reaching the middle ear and there will be no middle ear involvement. In situations like this, the condition often subsides within 24 hours.

**Farmers Are Urged To Be On Lookout For Witchweed Plant, An Enemy of Corn**

A cluster of small reddish flowers on low-growing weeds may spell death to a corn crop in a matter of days.

Witchweed, a parasitic plant that primarily attacks corn, plus a few other crops, has been found in the United States.

The witchweed accomplishes its work with a vast network of fast-growing roots which entwine with roots of the host plant. This mass of witchweed root chokes off the food and water supply of its host, starving it and making fruitation almost impossible.

Children with acute running ears should be taken to a physician for examination and treatment. While infection of the mastoid part of the ear bone is not as common as it once was, due to newer drug therapy, it still occurs. The mastoid part of the ear bone is connected to the middle ear. Its cellular composition resembles a honeycomb. The cells contain air and each has a thin lining membrane.

**Lamar County Man Improves Pastures With Heavy Liming**

About one-eighth the amount of lime is being used in Texas as the agricultural authorities say is needed.

Lime serves a fourfold purpose in the soil. It gives the correct soil acidity, furnishes available calcium for plants and animals, increases the efficiency of manures and fertilizers and improves the growth of beneficial soil organisms.

An infection in the middle ear may spread to the mastoid air cells and cause them to become infected. This infection may destroy bone tissue and form an abscess in the mastoid which can be relieved only through surgery.

Earache in children may stem from causes other than infection. Nasal blocking due to the congestion of a cold, or large adenoids may be responsible. Blocking of the eustachian tube prevents air from approaching the middle ear during swallowing or yawning.

So Sharp, following the advice of the county agent, took soil samples and followed the recommendations, except that he made a little heavier application of lime than was recommended.

He actually applied about 2 1/2 tons per acre. Following the application of lime, 200 pounds of 16-20-10 was applied, and the area was seeded with a mixture which he had resulting from screening of oats, rye grass, lespedeza (Kobe), and some wheat.

**Mrs. Earl Carroll Took High Score Prize when the Tuesday Night Bridge Club met with Mrs. Robert Browning at 401 South Third.**

Mrs. W. F. Frymire took consolation and Mrs. Billy Hamilton floating prize. Refreshments of sandwiches, cake and coffee were served.

Attending were Meses. Carroll, Hamilton, Frymire, Joe Whiteside, B. M. Coppock, George Burt, J. W. Fitzgerald, Johnnie Harrison, Ray Tippit, Gene Smith, and Lester McPherson.

Don't ignore an earache and don't probe into the ear to relieve distress or the sense of pressure. Let your physician decide the cause and the method of correcting it.

A good growth resulted and the area was grazed consistently for several months. The stock was then taken off. They were later turned back on the area and ate the heads off the grain. Now, there is an excellent stand and growth of lespedeza which is being grazed by beef cattle.

**CANDIDATE FOR A LAWSUIT**

IF A DELIVERYMAN falls on your property, if your dog bites a neighbor, if your youngster's baseball strikes a friend, if a guest stumbles on a toy... a liability claim could ruin your future.

Why take a chance when insurance is so inexpensive. See us!

**Robert L. Noble Agency**  
Phone 4181 Brownfield, Texas 406 W. Hwy.

**Honor Rolls Carry 98 Students' Names in Wellman Schools**

Honor Rolls for both the Wellman High and junior grade schools have been released by N. H. Fields, principal of high school, and Houston E. Stevens, principal of grade school.

High school students making straight "A" for the first six weeks' period are senior-Bill Adams; juniors-Rals Loe and Winston Livesay; sophomores-Jeggy Burnett and Barbara Watkins.

Students making the "B" honor roll are seniors-Margaret Ingram and Martha Goza; juniors-Sammie Adair, Barbara Bishop, T a j u a n a Hulse, Tommy Loe and Larry Simms; sophomores-Mary Adair, Karan Hamm, Opal Hawkins, Velda Hill, Mary Hoehenberg, Anna Lee Morton, Ann O'Connell and Virginia Thornton; freshman-Yvonne Adams, Betty Hulse, Leon Falls and Johnny Moorehead.

Grade School "A" honor roll includes first grade-Gary Paddock, Karen Loe, Lanny Hughes and Peggy Herron; second grade-Deane Welcher and Dixie Woodward; third grade-Donna Kay Baker, Nancy Lynn Baker, Linda Sue Bass, Steve Hamm, Myin Jean Reasonover and Vicki Watts; fourth grade-Ronald Loe; seventh grade-Ronnie Sullivan; and eighth grade-John Runnels.

"B" honor roll for grade school includes first grade-Ireta Gail Winn, Carol Ann Sullivan, Mary Lois Hulse, Leonard Farrar, Patricia Cotton, Jimmy Bohler, Mary Baker, Carolyn Adams, Raymond Anderson, John McColister and Mary McColister; second grade-Royce Adams, Ismael Contreras, Carol Sue Emerson, Margaret Flores, Santos Flores, Linda Gayle Hughes, Max Hulse, Ricky Don Jones, Vicki Morton, and Renay Smith;

Third grade-Willard Adair, Carolyn Anderson, Rose Arrajols, Benny Fields, Betty Hartman, Ronnie Moore, Juan Munoz, Blanche Taylor and Carolyn Sue Wilson; fourth grade-Pamela Bass, Linda Bowlin, Rosalée, Scotty Hamm, Dean Haney, Cathey Hughes, Linda Parrnell, Mike Paddock, Barry Sims, Cheryl Smith and Granville Smith;

Seventh grade-Ellizabeth Falls, Janet Smyth, Charles Porter and Clyde Watkins;

Eighth grade-Veta Thornton, Bonnie Smith, Sherry Hulse, Sharlene Herron, Fred Sedgwick, Berns Womack, and Sammy Rex; and sixth grade-Terry Sims, David Lynn Hill, Steve Goza, Rita Read, Dottie Oliver, Joyce Smith, Janie Flores and Leland Hulse.

**Mrs. Carrol High Scorer in Session**

Mrs. Earl Carroll took high score prize when the Tuesday Night Bridge Club met with Mrs. Robert Browning at 401 South Third.

Mrs. W. F. Frymire took consolation and Mrs. Billy Hamilton floating prize. Refreshments of sandwiches, cake and coffee were served.

Attending were Meses. Carroll, Hamilton, Frymire, Joe Whiteside, B. M. Coppock, George Burt, J. W. Fitzgerald, Johnnie Harrison, Ray Tippit, Gene Smith, and Lester McPherson.

**Maytag & Copeland**  
**Join Together To Bring You This**

**MAYTAG Golden Anniversary SALE**  
celebrating Maytag's 50th year as laundry specialists

**Maytag SnowLite Automatic**  
(Limited Number)  
Sale Price ..... **166<sup>66</sup>** WITH TRADE-IN  
Only 2.10 Per Week

**Maytag Electric Dryer**  
(Model 65C — Limited Number)  
Sale Price ..... **166<sup>66</sup>** WITH TRADE-IN  
Only 2.19 Per Week

**Maytag Highlander Automatic**  
Sale Price ..... **206<sup>66</sup>** WITH TRADE-IN  
Only 2.37 Per Week

**Maytag All-Fabric Washer**  
"Washes 'em All!"  
Sheer stockings... Delicate sweaters... Dainty Fabrics... Sturdy cottons... Heavy materials...  
Regular **389<sup>95</sup>**  
**Your Price ??**  
Any Reasonable Offer Will Be Accepted

**Maytag Washers Are Priced As Low As 149<sup>95</sup>**

**COPELAND HARDWARE**  
501 West Main Phone 2620

It's

GANG TA...  
Cub line...  
quarterba...  
hind runner

Tech Ga

The most from four Southwest will be fea Tuesday on pany's Foot Kern Tips taken from Arkansas, Clemson an es. In additi four behind on football.

ES  
pr  
wo  
Co  
Hig  
the  
ref  
in  
spe  
for  
Just  
Co  
Mo  
me  
Get  
gas  
The



# It's To Odessa Friday Night for Those Brownfield CUBS!



**GANG TACKLE COMING** — An unidentified (37) move in to make sure of the stop. The Cub lineman sets to stop Pecos' hard-running quarterback, Travis McLain, as Bob Cloe (behind runner), Gary White (50) and Gus Foshee



**VICTORY, 'TIS SWEET . . .**  
 With our two favorite teams registering victories over the weekend, life looks a little better on the sports front for the ol' Huddle.  
 Despite weather and last week's illness, the Cubs came through for their first win — and more important, in district play. Perhaps taking their cue from the Cubs, the Red Raiders also claimed No. 1 the following night.  
 Undoubtedly, Friday night's battle with Pecos provided some of the best all-around Cub play of the season. For three and one-half quarters they moved like they owned the field (Guess they really did) and acted like stingy landlords to the visiting Eagles.  
 We especially were pleased to see the Cub forward wall moving well with good crisp blocking and excellent tackling. Pecos' vaunted runner, Royce Cassell, sputtered most of the night as hard gang-tackling slammed him to the turf with regularity.  
 Mitchell's passing, coupled with a break and a beautiful kickoff return by Dickie Bow-

lin was about all the visitors could muster—and that was a case of too little, too late.

**GRID FARE . . .**  
 Another full slate of games is on tap for Terry Grid fans this week. The Cubs will journey to Odessa in an attempt to pluck the feathers from another Eagle team (Ector).  
 Meadow will host Lorenzo while Wellman and Union are traveling to Nazareth and Cotton Center, respectively. The Broncos should get by Lorenzo easily but the two Wildcat teams are likely to have tough ball games.

**ATTENDANCE . . .**  
 Despite miserably cold weather Friday night, about 800 Cub fans attended the Pecos tilt. The weather was rough but those who did not attend, missed a good game.  
 Considerable comment has been bandied about Cub Stadium—or should we say lack of such? Unless attendance climbs above past records, school officials likely will feel a move to better quarters would not be a paying proposition.

Of course Union has a winning team (6-0) but the small school has about 250 loyal fans that follow it all over the South Plains. That speaks well of their followers.  
**HUDDLE'S HUNCHES . . .**  
 At the risk of seeming to be a "Monday Morning Quarter-See No. 1 Page 3



**OOPS, MISSED!** — Cub end Bob Cloe watched good on three others during the frigid night to claim an 18-13 victory over Pecos here Friday. Into the endzone midway in the first period. (NEWSfoto)  
 The Cubs were stopped on this drive but made

## Tech Game To Be Aired On Saturday

The most interesting plays from four games played by Southwest Conference teams will be featured at 7:30 p.m. Tuesday on The Humble Company's Football Review.

Kern Tips will describe plays taken from the Texas A&M-Arkansas, Baylor-TCU, Rice-Clemson and SMU-Texas games.

In addition, there will be four behind-the-scenes features on football. These include D. X.

Bible, longtime dean of football coaches, describing the evolution of football rules, Texas Tech's favorite play, and a close-up of what goes on when a team goes into a huddle.

Football Review will be on Channel 13 at 7:30 p.m. Tuesday.

Humble also will broadcast this Saturday's game between Tech and Oklahoma State, beginning at 1:15 p.m. The tilt

## Girl's Basketball Opens As Meadow Cops Two

Girl basketball teams at Meadow High got off to an early start at Meadow Saturday night with two victories over New Deal.

Led by Betty Eubanks' 23 points, the A-team won, 52-33. Linda Hendricks chipped in with 19 points. New Deal's top scorer was Ruby Ashmore with 12. The B-team won, 29-5.

Mitchell's passing, coupled with a break and a beautiful kickoff return by Dickie Bow-



## TEAMED FOR

# Action!

Like a well-balanced football team, Cosden products are at their best when they're working together.

Cosden gasolines — Premium Ethyl or Higher Octane Regular — are skillfully processed through one of the world's most modern refineries to deliver all the horsepower in your engine. They offer new bonus power to span the miles economically . . . reserve strength for fast get-away or quick passing . . . and instant response to your accelerator.

Cosden lubricants — 10w30 or Heavy Duty Motor Oils — keep engine parts working smoothly and freely in any weather.

Get the most from your car. Use Cosden gasolines and lubricants . . . together. They're teamed for action.

2-AAA Schedule Week of Nov. 1

Brownfield at Odessa Ector  
 Andrews at Pecos  
 Monahan at Kermit

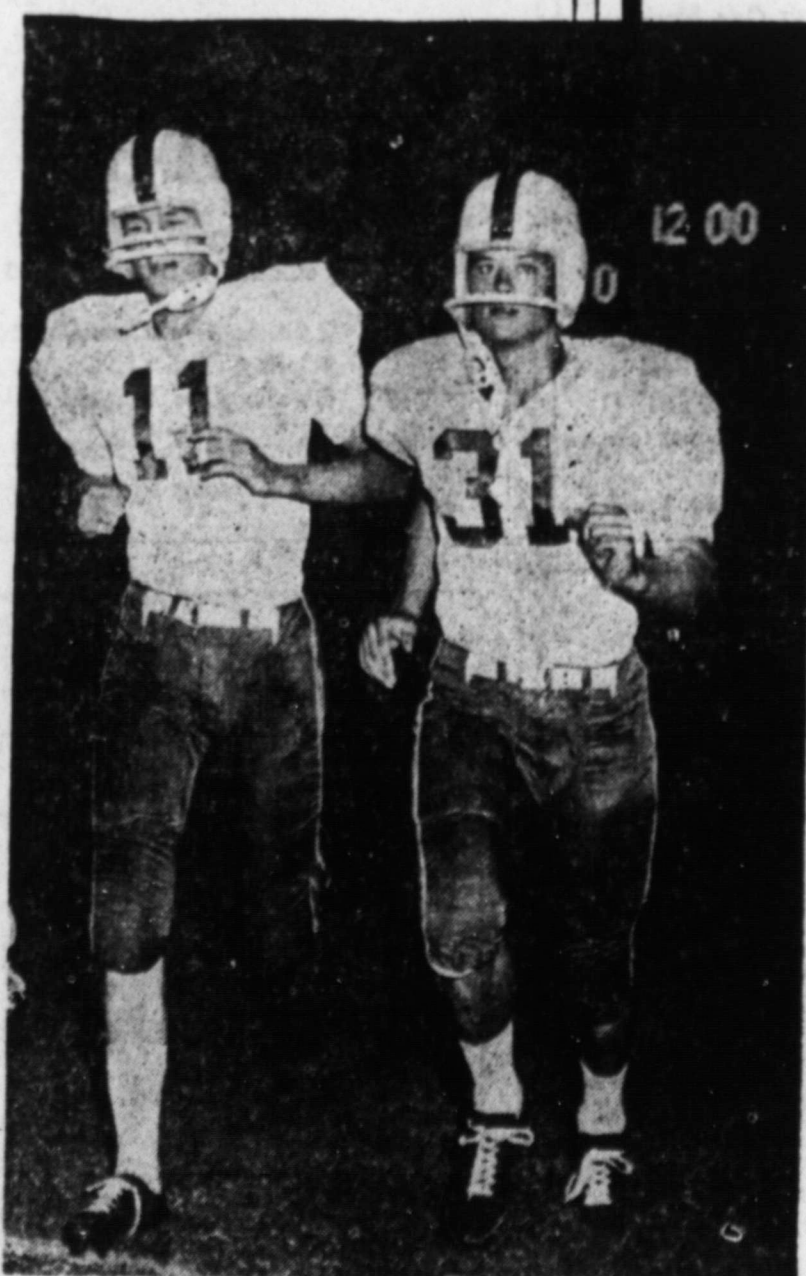

**COSDEN**  
 PETROLEUM CORPORATION  
 Big Spring, Texas



By HUGH WILLIAMSON

Now that the dove season is open in the South Zone, more Texans are brightening their shooting eyes.

Hunters know the mourning dove is like a good halfback. He's shifty and he has a deceptive change of pace.

He's not as fast as some birds, but if you can hit a dove you can hit any bird that flies. Here is a shooting stance recommended by expert shooters.

First be sure both feet are solid on the ground, unimpeded by brush. The left knee should be slightly bent.

**Now Do This**

When the bird comes along, swing the gun along his line of flight. Shift your weight from right to left foot, and squeeze the trigger as you pass him, leading the bird just enough.

What do I mean by just enough?  
 I mean that you don't zig

when he zags. Also that you don't speed up when he slows down, or vice versa.

Seems simple, doesn't it? Why not try it sometime? But try it with a lighter gun than your father or grandfather used.

There are two big reasons for a lighter gun. One is that you can swing it more easily as you follow the bird in flight. The other is that those old 12-gauges get heavy along about the end of the day.

And nowadays you can do fine shooting with a "20" because of improved loads.

**Note On Color**  
 Hunters customarily have worn red to make themselves known to other hunters and thereby avoid being shot.

But now comes a color change because optometrists at See No. 2 Page 3

58 FORD  
 COMING  
 NOV. 7

Nothing newer

## AROUND THE WORLD

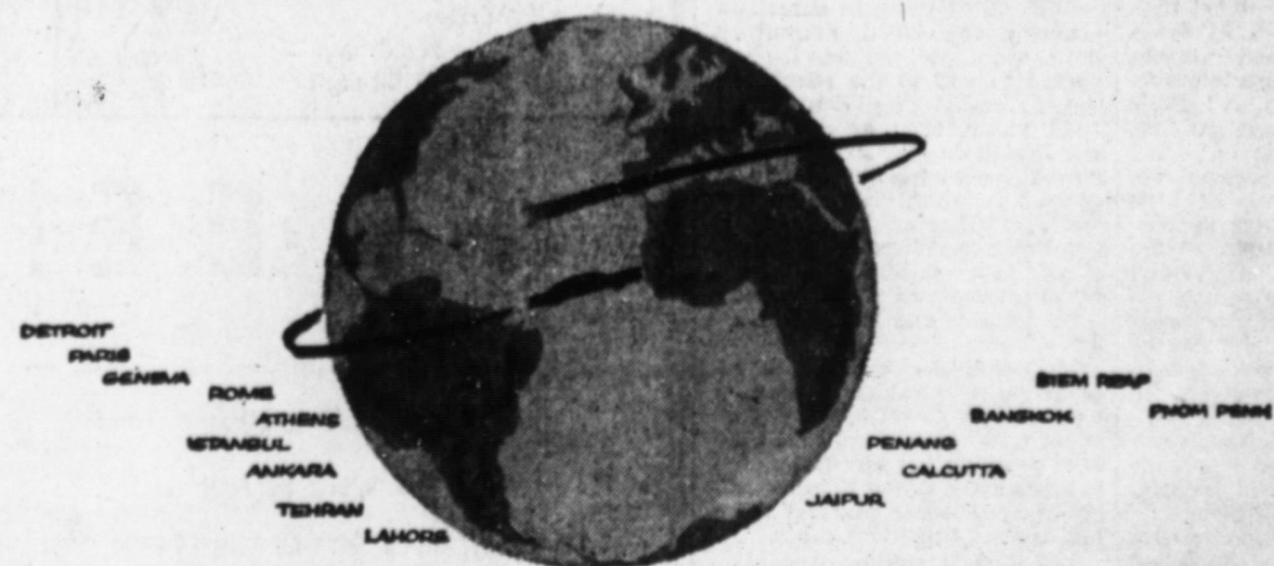

The 58 Ford has been proved around the world. This is the most dramatic and most grueling test ever given a new car before its public announcement.

The whole world was used as a test track for the 58 Ford. The car drove through England, France, Switzerland, Italy, Yugoslavia, Greece, Turkey, Iran, Afghanistan, Pakistan, India, Malaysia, Thailand, Cambodia, Vietnam, and finally back to the place it started—Detroit, Michigan, U.S.A.

The Ford powered over the great mountain ranges of three continents: from the Alps to the Himalayas and the Rockies. It crossed the great rivers of history: the Thames, the Seine, the Tiber, the Arno, the Tigris, the Euphrates, the Indus, the Ganges.

This car stood at Buckingham Palace, rolled up the Champs Elysees to the Arc de Triomphe, and paused at the Eiffel Tower. It was greeted by the great Paris couturiers at the famous fashion salons where its "sculptured in steel" styling was applauded by the most style-conscious audience in the world.

The 58 Ford rode smoothly down the rugged, beautiful seacoast of Tito's country, to a festival in Dubrovnik, and into Greece to Athens, where this newest classic met such ancient classics as the Parthenon and the Temple of Poseidon.

Into Turkey: and the 58 Ford passed the great white lacework palaces of the Sultans along the Bosphorus and the Golden Horn. Then the Ford went where few but nomads travel, up into the hot days and chill nights of the ancient mountains of Afghanistan. And thence along the route Alexander the Great followed with his chariots to cross the historic Indus river.

On and on the Ford moved, down into the heat of mysterious India, through New Delhi to the Taj Mahal, and to the great pink palace of the Maharajah of Jaipur.

This great new car met the challenge of the monsoons—rains that for centuries have stopped all road movement throughout Indo-China, but didn't stop the 58 Ford. It drove on to Penang in Malaya, and then north to Bangkok.

Further on came Saigon, the Paris of the Orient, at the farthest tip of Southeast Asia. Finally, it powered across the great Rockies and plains of North America and back, at long last, to Detroit, Michigan.

The 58 Ford . . . has been proved and approved around the world. A natural question arises. Why did Ford go to such great lengths with its 1958 model? Why spend so much money and time and go through all the problems of negotiations, customs, border transit, diplomacy in so many countries?

The answer: in the competitive automobile market of today, only the best in all-around value can survive. And this round-the-world test is the most decisive possible demonstration of the best.

The 1958 Ford is value: hard-dollar value. It is also style, power, performance, and a dozen great new features. But above all, it is value.

This is the car you've been waiting for. See it November 7—there's nothing newer in the world than the 58 Ford!

proved and approved  
 around the world

**58 FORD**  
 The first car ever to see the whole world as a test track

**PORTWOOD MOTOR CO., Inc.**

4th & Hill

"Your FORD-LINCOLN Dealer"

Phone 4131



**People, Sports In The News**

**WATER COLORS**—Brightly striped spinners make festival scene as 53 "Lightnings" drive for finish line at race at Millard, Conn.

**FAIR'S FAIREST** is Sandra Lee Heiler, 18, chosen queen of New Jersey state fair.

**AT BAT**—Bill Rigney, New York manager, holds glazed ceramic tile reminder of campaign against unrestricted importation of cheaply-made foreign tile. Rigney's family operates tile company in Oakland, Calif.

**BIG BUG** startles Savannah, Ga. youngster, and puzzles him, too. It's about six inches long, mostly green, with front bars of bright orange tipped with black, the others all black.

**Science of the Times**  
RELIEF FROM HYPERTENSION

**HYPERTENSION**—high blood pressure—is still pretty much of a medical mystery. Doctors know the immediate mechanical cause of high blood pressure—the constriction of the arterioles, the smallest branches of the artery tree. To force the blood through these narrowed passageways, the heart must work harder, thus increasing the blood pressure.

The question is: what causes the arterioles to narrow? Many diseases can cause artery constriction, and in such cases, high blood pressure is no mystery. In most instances, however, high blood pressure exists alone, or it leads to other diseases. In these cases, the underlying cause is still a matter of speculation.

A wide range of treatments have been used to combat high blood pressure, such as drugs to dilate the blood vessels, special diets and delicate nerve-severing operations. All these methods work in some patients, are ineffective in others.

Recently, a two-pronged approach to treatment of high blood pressure was announced at the Cardiac Clinic of St. Barnabas Medical Center, Newark, N. J. This involves a combination of two drugs, mecamylamine, a drug that blocks the passage of the nerve impulses that constrict the blood vessels; and the tranquilizing drug "Miltown," which acts to ease anxiety and tension, make patients more manageable and, in general, improve their outlook.

Used in this manner the two drugs brought a significant reduction in blood pressure to 35 of 37 patients, in some a reduction to normal levels, as well as a decrease in headaches and apprehension, common symptoms of high blood pressure.

The doctors report that the

tranquilizing drug could not be considered of value in actually lowering the blood pressure, but that in some patients it appeared to add to the effect of the nerve-blocking drug. Its chief value, they emphasized, was in reducing the anxiety that normally accompanies a disease of this kind. In this respect, they added, "Miltown" has advantages over previous drugs used as aids in the treatment of high blood pressure, in that it is not habit-forming and lacks serious side effects.

The nerve-blocking drug, they point out, is superior to previous drugs of its kind in that its effect lasts longer, and that all of it gets into the blood stream to do its work, rather than being absorbed in other parts of the body where it is of no value.

The doctors caution that although the combination is definitely of value in reducing blood pressure and improving the patient's symptoms and outlook, it is too early to predict how this one-two attack on high blood pressure will change the course of the disease.



**Here It Is . . .**  
**Our 7th Annual**  
**FOOTBALL**  
**CONTEST**



**COTTON BOWL TICKET FOR SEASON WINNERS**  
**ALSO \$25.00 IN PRIZES EVERY WEEK . . . TICKETS**  
**TO TECH GAMES . . . ALL FREE!**

For The  
Finest in Entertainment  
Attend One Of The  
**JONES THEATRES**  
**Rialto — Regal — Rustic**

Weekly Prize:  
4 Adult Passes to person making the  
lowest score each week.  
(Must be Redeemed the Following  
Week.)

FOR THE  
**MOST**  
For Your Money  
On Used Cars  
**SHOP**  
**JACK BAILEY**  
**CHEVROLET**

Weekly Prizes:  
1st Place: \$2.00 cash or wash and  
grease job  
2nd Place: \$1.00 cash or wash job

FOR THE  
**'BEST TASTY TREATS'**  
Stop At  
**BOSTON'S**

**SUPER DOG**  
**DRIVE-IN**

Before and After  
the Game  
Weekly Prizes:  
1st Place: \$2.00 Cash  
910 Lubbock Road

**WE DO FOUR MAJOR**  
**THINGS FOR YOU—**

- Help you get the kind of protection you need . . .
- Help you keep your insurance policy
- Assist you in time of trouble . . .
- Assist you when you have a claim . . .

**Jones-Copeland**  
**AGENCY**  
Phone 4147

408 W. Broadway  
Weekly Prize:  
1st place—\$2.00 cash  
2nd place—\$1.00 cash

For Gasoline With Real

**GO — It's Golden Esso**  
"Your Car's Beauty Shop"

**CRITE'S HUMBLE SERVICE**

10 Gallons Golden Esso to  
Weekly High Scorer  
(Must be Redeemed Following Week)

**FREE**  
15.00 in  
Merchandise  
With The  
Purchase  
Of A

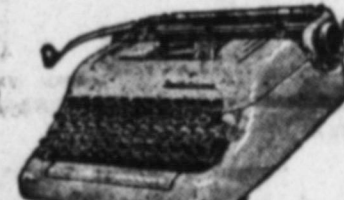

Quiet-Ritor, Quiet-Deluxe or  
Super-Silent Portable Typewriter  
NO DOWN PAYMENT  
4.33 Per Month  
Terry County  
PRINTING OFFICE SUPPLY  
COMPANY, LTD.  
1.95 Ball Point Pen to Weekly Low Scorer  
(Must be Redeemed Following Week)



**ANYONE**  
**CAN WIN**

**FREE!**

Compliments of Brownfield News-Herald —

For Person Making Highest Total

For The Week of Nov. 2nd

- 2 Tickets to Texas Tech Vs. Tulsa Game Nov. 9

- Watch this Space Each Week . . .

Where You Can Find—  
Frigidaire Appliances  
Sylvania Radios & TVs  
and  
A Large Selection of Nationally  
Advertised Furniture  
— At —

**Farm & Home**  
**Appliance & Furniture**

Across Street from Post Office  
1 Quik-Cube Ice Tray to high and low  
lady each week.  
(Must be Redeemed Following Week)

"For Dry Cleaning At Its Best"

Always Rely On

**CITY CLEANERS**

609 West Main Phone 4656

Hat cleaned & blocked 1.50

2.00 in Dry Cleaning to  
Weekly High 1.00 in Dry  
Cleaning to Weekly Low

(Must be Redeemed Fol-  
lowing Week)

Visit Our Gift and Silver Department  
Here You Will Find  
Reed & Barton, Wallace, and  
International Sterling

**KNIGHT**  
**HARDWARE**

1 Sterling Silver Teaspoon  
— any pattern — to the  
High Lady of Each Week.

(Must be Redeemed Fol-  
lowing Week)

**FOOTBALL CONTEST**

FOR WEEK  
November 2

Army	Vs	Colgate
Columbia	Vs	Cornell
Harvard	Vs	Penn
Navy	Vs	Notre Dame
Pittsburgh	Vs	Syracuse
Yale	Vs	Dartmouth
Arkansas	Vs	Texas A&M
Baylor	Vs	TCU
Hardie-Sim.	Vs	Texas Western
Rice	Vs	Clemson
Alabama	Vs	Georgia
Auburn	Vs	Florida
Duke	Vs	Georgia Tech
Texas Tech	Vs	Okla. St.
Cubs	Vs	Ector
Tech	Vs. Okla. St.	Cubs
Cubs	Vs. Ector	

**RULES OF THE CONTEST:**

1. Anyone can enter, but only one entry per person.
2. Weekly prizes will be given those naming the most winners. Cubs' score and Tech's score will be used to determine winner in event of tie.
3. Turn entries into any firm listed on this page.
4. Decision of the judges will be final.
5. No one person may win the same weekly prize more than once.
6. Grand winner for bowl tickets will be those picking the most winners 8 out of 10 weeks.
7. Weekly winners must have identification of having won the prize from News-Herald office or notice from paper.

**ANYONE CAN WIN IN OUR . . .**

**ANNUAL FOOTBALL CONTEST**

Have Fun! Enter our big football contest every week until December 1; you may win one of the big cash prizes! Nothing to buy . . . no obligation of any kind! Just circle your choice for winner on the official entry blank and deposit at firms listed on this page. (Do not bring entry blank to NEWS-HERALD office).

**FOR SEASON WINNERS BEST 8 OUT OF 10**

**1st PLACE WINNER**

- 2 Tickets To Cotton Bowl
- Rooms At Baker Hotel—Mineral Wells
- 2 Tanks Of Gasoline
- \$10.00 Cash For Expenses

**2nd PLACE WINNER**

- 2 Tickets To Cotton Bowl
- Rooms At Baker Hotel, Mineral Wells

Deposit Entry Blanks With Firms Listed Above

**Contest Entry Blank**

WEEK OF  
Week of Nov. 9

Harvard	Vs	Princeton
Syracuse	Vs	Holy Cross
Yale	Vs	Penn
Hardie-Sim.	Vs	Arizona
Rice	Vs	Arkansas
SMU	Vs	Texas A&M
Duke	Vs	Navy
LSU	Vs	Miss.
Miami	Vs	Florida St.
Tulane	Vs	Alabama
VPI	Vs	Wake Forest
Northwestern	Vs	Wisconsin
Purdue	Vs	Ohio State
Texas Tech	Vs	Tulsa
Cubs	Vs	Monahans

Cubs . . . Vs. Monahans . . . Tech . . . Vs. Tulsa . . .

Name \_\_\_\_\_

Address \_\_\_\_\_ Phone \_\_\_\_\_





**FORD TRUCKS** — Here are two of the many side pickup are reported to have increased capacity and horsepower for 1958. (FORDfoto) year. The tilt-cab truck, left, and the Style-

**Ford Truck Lines Are On Display Now**

DEARBORN, MICH.—Ford, which led the industry in retail truck sales during its 1957 model year, announces significant product advancements in engineering, styling and design for its 1958 trucks.

The new trucks are on display at Ford dealerships throughout the country.

J. O. Wright, Ford Motor Company vice president and Ford Division general manager, described the new line as "another step forward in our policy of accelerating mechanical and styling changes for the benefit of the nation's truck buyers."

"We are completing a sales year that has achieved our greatest share of the commercial market in division history," he said, "and we are betting millions of dollars on the new line developed for the truck user in 1958."

Ford truck retail sales to business firms and individual buyers topped the industry during the 1957 model year, reaching a 33.1 per cent share of this market through July on the basis of official registration figures. It also represents the biggest share of the retail market ever gained by the division.

New safety vision dual headlights are standard on all Ford conventional and tilt-cab trucks. The lights, which give

much more road illumination at night, are integrated in a simply styled, cross-hatch grille.

Headed by the successful Styleside pickup, which accounted for more than 85 per cent of the company's 1957 half-ton truck production, Ford is offering more than 300 models ranging from the versatile Ranchero, through light, medium, heavy, extra and tandem trucks.

**No. 1**

back" we wish we had picked the Cubs and Kermit last week. Guess we had better quit listening to the coaching staff using the crying towel.

At any rate the oil' Huddler again picked five of seven games correctly for another .714 average. The week brought us up to an almost respectable .675 average for the season.

Though we thought the Cubs might win their game, we were caught flat-footed when Andrews failed on three extra points and lost, 26-25.

Still trying to bat 1,000, here we go again this week.

**Brownfield over Ector, 28-13.** Everyone is well and with the extra lift from victory, the Cubs should take it.

**Andrews over Pecos, 26-19.** The ponies don't seem to like

**No. 2**

two Army posts have discovered that yellow can be distinguished more easily and quickly than any other hue.

Red was one of the worst colors for being readily seen according to the tests. The ranking was this way: yellow, orange, green, red, blue.

All of which makes me wonder if yellow is a favorite color for fishing lures because the

fish see it quickly, the same as we do.

A friend of mine, who had great fishing success on a South Texas lake, not long ago reported that it didn't make any difference what kind of lures he used, so long as they were yellow.

The other day a partner and I were fishing on Lake Austin, and the only bass caught were on a yellow Lucky-13.

**The Guessing Game**  
You might follow through on this and speculate that bluegills readily strike golden larvae because of their color. But you would doubtless soon run into complications. For example, I took a fine string of bluegills recently, using those coal black crickets that have

starting to stir . . . Meadow girls opened their season Saturday with a double victory over New Deal . . . Use of the new wide free-throw lane will go in to effect this fall . . . Oddity dept.: All four Terry high schools will hold homecoming activities the same night — Nov. 8 . . . It's times like this that we wish we were quadruplets!

**CLOSING CLIPS . . .**  
Area cage teams already are

fish see it quickly, the same as we do.

A friend of mine, who had great fishing success on a South Texas lake, not long ago reported that it didn't make any difference what kind of lures he used, so long as they were yellow.

The other day a partner and I were fishing on Lake Austin, and the only bass caught were on a yellow Lucky-13.

**The Guessing Game**  
You might follow through on this and speculate that bluegills readily strike golden larvae because of their color. But you would doubtless soon run into complications. For example, I took a fine string of bluegills recently, using those coal black crickets that have

starting to stir . . . Meadow girls opened their season Saturday with a double victory over New Deal . . . Use of the new wide free-throw lane will go in to effect this fall . . . Oddity dept.: All four Terry high schools will hold homecoming activities the same night — Nov. 8 . . . It's times like this that we wish we were quadruplets!

starting to stir . . . Meadow girls opened their season Saturday with a double victory over New Deal . . . Use of the new wide free-throw lane will go in to effect this fall . . . Oddity dept.: All four Terry high schools will hold homecoming activities the same night — Nov. 8 . . . It's times like this that we wish we were quadruplets!

starting to stir . . . Meadow girls opened their season Saturday with a double victory over New Deal . . . Use of the new wide free-throw lane will go in to effect this fall . . . Oddity dept.: All four Terry high schools will hold homecoming activities the same night — Nov. 8 . . . It's times like this that we wish we were quadruplets!

starting to stir . . . Meadow girls opened their season Saturday with a double victory over New Deal . . . Use of the new wide free-throw lane will go in to effect this fall . . . Oddity dept.: All four Terry high schools will hold homecoming activities the same night — Nov. 8 . . . It's times like this that we wish we were quadruplets!

starting to stir . . . Meadow girls opened their season Saturday with a double victory over New Deal . . . Use of the new wide free-throw lane will go in to effect this fall . . . Oddity dept.: All four Terry high schools will hold homecoming activities the same night — Nov. 8 . . . It's times like this that we wish we were quadruplets!

fish see it quickly, the same as we do.

A friend of mine, who had great fishing success on a South Texas lake, not long ago reported that it didn't make any difference what kind of lures he used, so long as they were yellow.

The other day a partner and I were fishing on Lake Austin, and the only bass caught were on a yellow Lucky-13.

**The Guessing Game**  
You might follow through on this and speculate that bluegills readily strike golden larvae because of their color. But you would doubtless soon run into complications. For example, I took a fine string of bluegills recently, using those coal black crickets that have

starting to stir . . . Meadow girls opened their season Saturday with a double victory over New Deal . . . Use of the new wide free-throw lane will go in to effect this fall . . . Oddity dept.: All four Terry high schools will hold homecoming activities the same night — Nov. 8 . . . It's times like this that we wish we were quadruplets!

starting to stir . . . Meadow girls opened their season Saturday with a double victory over New Deal . . . Use of the new wide free-throw lane will go in to effect this fall . . . Oddity dept.: All four Terry high schools will hold homecoming activities the same night — Nov. 8 . . . It's times like this that we wish we were quadruplets!

starting to stir . . . Meadow girls opened their season Saturday with a double victory over New Deal . . . Use of the new wide free-throw lane will go in to effect this fall . . . Oddity dept.: All four Terry high schools will hold homecoming activities the same night — Nov. 8 . . . It's times like this that we wish we were quadruplets!

starting to stir . . . Meadow girls opened their season Saturday with a double victory over New Deal . . . Use of the new wide free-throw lane will go in to effect this fall . . . Oddity dept.: All four Terry high schools will hold homecoming activities the same night — Nov. 8 . . . It's times like this that we wish we were quadruplets!

starting to stir . . . Meadow girls opened their season Saturday with a double victory over New Deal . . . Use of the new wide free-throw lane will go in to effect this fall . . . Oddity dept.: All four Terry high schools will hold homecoming activities the same night — Nov. 8 . . . It's times like this that we wish we were quadruplets!

starting to stir . . . Meadow girls opened their season Saturday with a double victory over New Deal . . . Use of the new wide free-throw lane will go in to effect this fall . . . Oddity dept.: All four Terry high schools will hold homecoming activities the same night — Nov. 8 . . . It's times like this that we wish we were quadruplets!

fish see it quickly, the same as we do.

A friend of mine, who had great fishing success on a South Texas lake, not long ago reported that it didn't make any difference what kind of lures he used, so long as they were yellow.

The other day a partner and I were fishing on Lake Austin, and the only bass caught were on a yellow Lucky-13.

**The Guessing Game**  
You might follow through on this and speculate that bluegills readily strike golden larvae because of their color. But you would doubtless soon run into complications. For example, I took a fine string of bluegills recently, using those coal black crickets that have

starting to stir . . . Meadow girls opened their season Saturday with a double victory over New Deal . . . Use of the new wide free-throw lane will go in to effect this fall . . . Oddity dept.: All four Terry high schools will hold homecoming activities the same night — Nov. 8 . . . It's times like this that we wish we were quadruplets!

starting to stir . . . Meadow girls opened their season Saturday with a double victory over New Deal . . . Use of the new wide free-throw lane will go in to effect this fall . . . Oddity dept.: All four Terry high schools will hold homecoming activities the same night — Nov. 8 . . . It's times like this that we wish we were quadruplets!

starting to stir . . . Meadow girls opened their season Saturday with a double victory over New Deal . . . Use of the new wide free-throw lane will go in to effect this fall . . . Oddity dept.: All four Terry high schools will hold homecoming activities the same night — Nov. 8 . . . It's times like this that we wish we were quadruplets!

starting to stir . . . Meadow girls opened their season Saturday with a double victory over New Deal . . . Use of the new wide free-throw lane will go in to effect this fall . . . Oddity dept.: All four Terry high schools will hold homecoming activities the same night — Nov. 8 . . . It's times like this that we wish we were quadruplets!

starting to stir . . . Meadow girls opened their season Saturday with a double victory over New Deal . . . Use of the new wide free-throw lane will go in to effect this fall . . . Oddity dept.: All four Terry high schools will hold homecoming activities the same night — Nov. 8 . . . It's times like this that we wish we were quadruplets!

starting to stir . . . Meadow girls opened their season Saturday with a double victory over New Deal . . . Use of the new wide free-throw lane will go in to effect this fall . . . Oddity dept.: All four Terry high schools will hold homecoming activities the same night — Nov. 8 . . . It's times like this that we wish we were quadruplets!

fish see it quickly, the same as we do.

A friend of mine, who had great fishing success on a South Texas lake, not long ago reported that it didn't make any difference what kind of lures he used, so long as they were yellow.

The other day a partner and I were fishing on Lake Austin, and the only bass caught were on a yellow Lucky-13.

**The Guessing Game**  
You might follow through on this and speculate that bluegills readily strike golden larvae because of their color. But you would doubtless soon run into complications. For example, I took a fine string of bluegills recently, using those coal black crickets that have

starting to stir . . . Meadow girls opened their season Saturday with a double victory over New Deal . . . Use of the new wide free-throw lane will go in to effect this fall . . . Oddity dept.: All four Terry high schools will hold homecoming activities the same night — Nov. 8 . . . It's times like this that we wish we were quadruplets!

starting to stir . . . Meadow girls opened their season Saturday with a double victory over New Deal . . . Use of the new wide free-throw lane will go in to effect this fall . . . Oddity dept.: All four Terry high schools will hold homecoming activities the same night — Nov. 8 . . . It's times like this that we wish we were quadruplets!

starting to stir . . . Meadow girls opened their season Saturday with a double victory over New Deal . . . Use of the new wide free-throw lane will go in to effect this fall . . . Oddity dept.: All four Terry high schools will hold homecoming activities the same night — Nov. 8 . . . It's times like this that we wish we were quadruplets!

starting to stir . . . Meadow girls opened their season Saturday with a double victory over New Deal . . . Use of the new wide free-throw lane will go in to effect this fall . . . Oddity dept.: All four Terry high schools will hold homecoming activities the same night — Nov. 8 . . . It's times like this that we wish we were quadruplets!

starting to stir . . . Meadow girls opened their season Saturday with a double victory over New Deal . . . Use of the new wide free-throw lane will go in to effect this fall . . . Oddity dept.: All four Terry high schools will hold homecoming activities the same night — Nov. 8 . . . It's times like this that we wish we were quadruplets!

starting to stir . . . Meadow girls opened their season Saturday with a double victory over New Deal . . . Use of the new wide free-throw lane will go in to effect this fall . . . Oddity dept.: All four Terry high schools will hold homecoming activities the same night — Nov. 8 . . . It's times like this that we wish we were quadruplets!

**Cotton Quiz**  
How does cotton protect football players?  
Football helmets are made of highly compressed cotton fabric embedded in plastic.

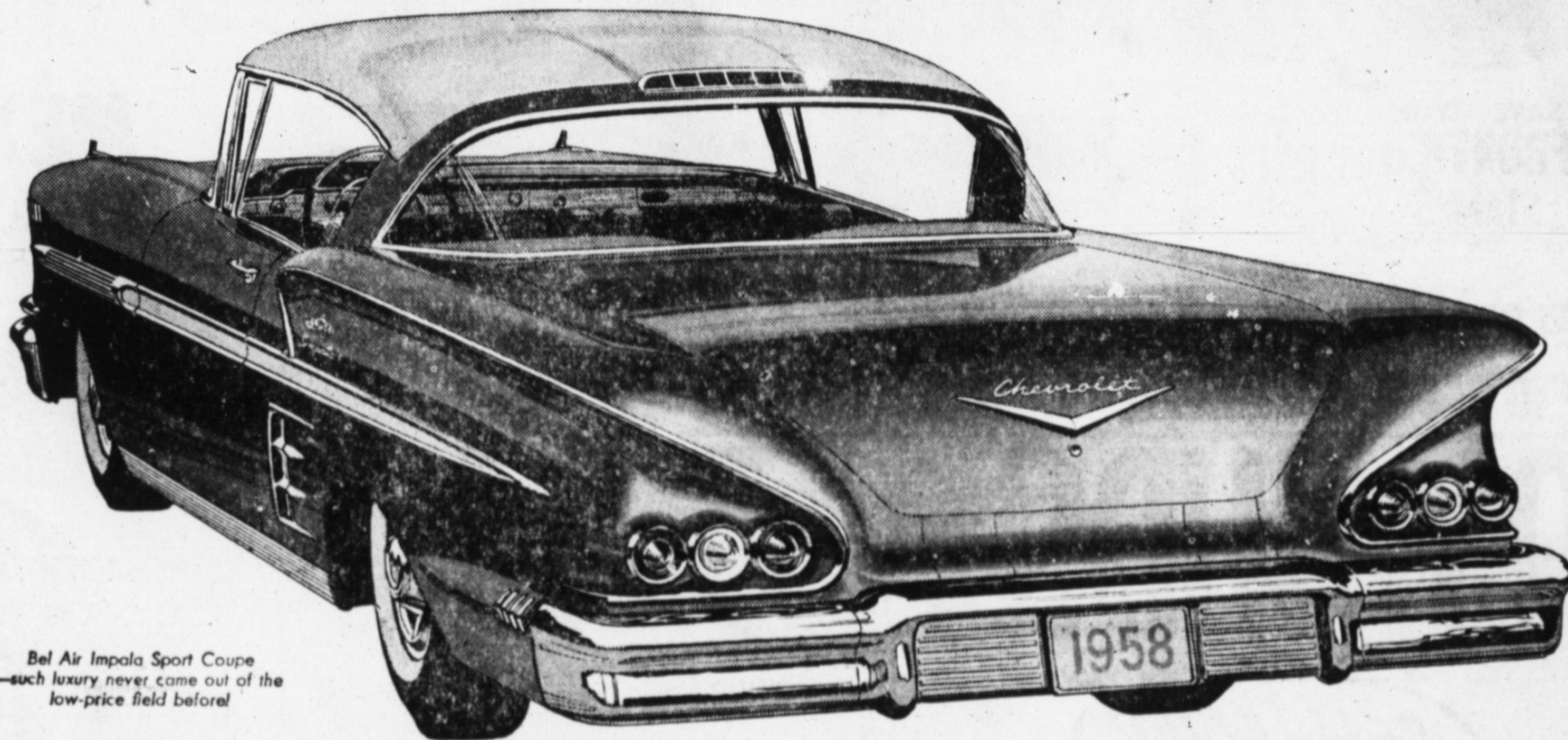

Bel Air Impala Sport Coupe — such luxury never came out of the low-price field before!

**ALMOST TOO NEW TO BE TRUE!**  
**'58 CHEVROLET!** The biggest, boldest move any car ever made!

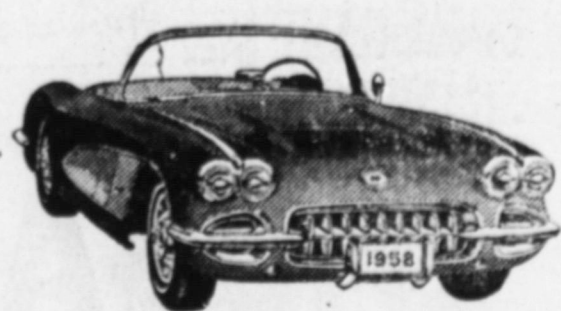

New '58 Chevrolet Corvette—America's only sports car goes even sportier!

Meet the beautifully moving '58 Chevrolet . . . panther-quick, silk-smooth! It brings a V8 unlike any other, a Full Coil suspension system, a real air ride and even two new super models! See it today!

Look at Chevrolet's airy new styling. That's how new Chevrolet is all over! It's lower, wider—nine inches longer.

There's an all-new Turbo-Thrust V8\* engine. Pair it up with Turboglide\*, you'll command the quickest combination of all

There are two new rides—Full Coil suspension—and the first real air ride\* in Chevy's field. The body-frame design is new, the wheelbase is longer.

There's plenty more—a new 4-headlight system for safer seeing, new 6 and V8 power, a foot-operated parking brake. And two new super models—the Bel Air Impala Sport Coupe and Convertible, most luxurious Chevrolets of all.

See all that's new at your Chevrolet dealer's!

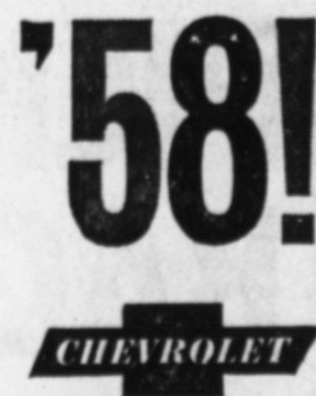

Bel Air 4-Door Sedan—bold new beauty and Fisher Body quality.

Only franchised Chevrolet dealers display this famous trademark **CHEVROLET** See Your Local Authorized Chevrolet Dealer

**NEW MINNEAPOLIS-MOLINE MODERN MACHINERY**  
**COTTON STRIPPER**

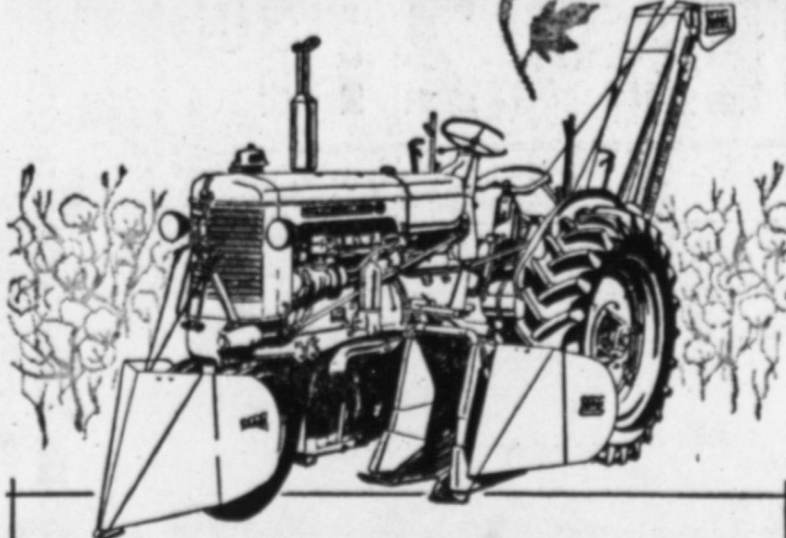

**SAVES COTTON HARVEST DOLLARS AS NEVER BEFORE!**

Here's the high-speed, high-capacity cotton harvest machine that can make the BIG profit-difference on your cotton crop. By the bale, by the acre, by the hour worked, this new Minneapolis-Moline 2-Row Cotton Stripper pays you dollars you never thought you could make on cotton! MM cotton stripping lowers labor costs, protects you from untimely labor shortages.

**LOOK AT THESE NEW ADVANTAGES!**

- Mounts in units . . . not in parts
- Easy-to-lubricate bearings reduce service time
- Big capacity 16-inch elevator directs cotton to all parts of the wagon . . . you don't need an extra man to build the load
- Overshot blower mounted on elevator aids distribution
- Handles row widths from 36 to 42 inches
- Hydraulic height control of stripper units
- Separate hand levers control height of each stripper and angle and height of plant lifters
- Thorough cleaning with 12-inch louvers along the euger trough and the entire length of the elevator.

See all the many new advantages of this MM Cotton Stripper for yourself! Stop in the next time you're in town!



**Smith Machinery Co.**

Phone 3123

**Convenient Terms Available**

1301 Lubbock Road

"Your Friendly M-M Dealer"



# HURRY FOR THE BIGGEST OF ALL CASH RAISERS



SAVE WITH FRONTIER STAMPS DOUBLE ON TUESDAY

## CAKE MIX APRICOTS



CUCUMBER WAFERS LADY BETTY 15. OZ. JAR ..... 5 For \$1.00  
 RANCH STYLE BEANS NO. 393 CAN ..... 8 For \$1.00

BETTY CROCKER WHITE, YELLOW OR DEVIL FOOD, PKG. .... 4 For \$1.00  
 GAYLORD, IN HEAVY SYRUP NO. 2 1/2 CAN ..... 4 For \$1.00

GREEN BEANS ELNA CUT NO. 303 CAN ..... 7 For \$1.00  
 TOMATO SAUCE HUNT'S 8 OZ. CAN ..... 12 For \$1.00

JOY SUDS Bubble Bath 1-Lb. Can .. 5 for \$1.00

MEXICAN DINNERS PATIO FRESH FROZEN, 16 OZ. PKG. .... 2 For \$1.00  
 LIMA BEANS FOOD CLUB FORD HOOK FRESH FROZEN, 10 OZ. PKG. .... 5 For \$1.00  
 SPINACH FOOD CLUB FRESH FROZEN 12 OZ. PKG. .... 8 For \$1.00  
 BROCCOLI DARTMOUTH FRESH FROZEN, 10 OZ. PKG. .... 6 For \$1.00  
 GRAPEFRUIT JUICE FOOD CLUB 6 OZ. CAN ..... 8 For \$1.00



REMEMBER SHOW OF STARS  
 COMING TO LUBBOCK CITY COLISEUM  
 OCT. 31, NOV. 1, 2  
 USE YOUR TICKETS TO ATTEND

## HAND LOTION

WOODBURY REG. \$1.50 SIZE ..... 2 For \$1.00

PICNICS BACON FARM PAC, READY TO EAT LB. .... 39¢  
 FARM PAC SLICED, LB. .... 63¢

SIRLOIN STEAK U. S. GOV'T. GRADED STANDARD BABY BEEF, LB. .... 69¢

ROUND STEAK U. S. GOV'T. GRADED STANDARD BABY BEEF, LB. .... 85¢

T-BONE STEAK U. S. GOV'T. GRADED STANDARD BABY BEEF, LB. .... 89¢

CHEESE WISCONSIN CHEDDAR, LB. .... 59¢

BOLOGNA ALL MEAT SLICED, LB. .... 39¢

CHEESE SLICED, KRAFT DELUXE, AMERICAN, 1/2-LB. PKG. .... 37¢

CREAM CHEESE PHILADELPHIA 8 OZ. PKG. .... 41¢

Pillsbury brings to our dairy case America's new way to bake fresh doughs ready for the oven

PILLSBURY QUICK CINNAMON ROLLS with ICING ..... 29¢  
 PILLSBURY QUICK CARAMEL NUT ROLLS ..... 39¢  
 PILLSBURY ICE BOX COOKIES BUTTERSCOTCH NUT ..... 44¢  
 TOASTED COCONUTS ..... 44¢  
 CRISPERY PEANUTS ..... 44¢

## TOOTH PASTE

DEODORANT STICK, OLD SPICE ..... \$1.00  
 SHAVE LOTION OLD SPICE ..... \$1.00

CABBAGE LB. .... 1 1/2¢  
 APPLES IDAHO, ROME BEAUTY, ALL PURPOSE, 4-LB. BAG ..... 39¢

ORANGES TEXAS, SWEET AND JUICY, 5-LB. BAG ..... 49¢  
 COCONUTS FRESH, LARGE SIZE, EACH ..... 19¢  
 CARROTS FRESH AND CRISP, CLIPPED TOPS, LB. .... 10¢  
 BELL PEPPERS FRESH BULL NOSE, LB. .... 12 1/2¢

GREEN ONIONS NICE AND FRESH, BU. .... 7 1/2¢

RINSO BLUE BOX ..... 32¢  
 SURF BOX, GIANT ..... 79¢  
 BREEZE BOX ..... 33¢  
 WISK LIQUID DETERGENT, PT. .... 39¢

# FURR'S



# GIVEAWAYS!

FURR'S \$26,368<sup>50</sup> in TEN 1957 PLYMOUTH

→ ONLY A FEW DAYS TO REGISTER!

BIGGEST OF ALL BIGGEST giveaways, is Furr's gigantic 10 - Plymouth 1957 Automobile drawing to be staged November 9, in Amarillo. These ten cars, value of \$2,636.85 each, will be given over the 60-store area of Furr's, — in New Mexico, Colorado and Texas. Tickets may be obtained at any Furr's Super Market through this Wednesday. No purchase is necessary. You do not need to be present at the drawing to win. Personnel of Furr's and Plymouth dealers, and their immediate families are not eligible to win a car.

SHOP FOR DOLLAR VALUES DURING OUR FOOD CLUB TOP OF THE <sup>NEW</sup> CROP SALE



FOOD CLUB brand has now become a household brand in West Texas and New Mexico, first, because it is a quality food. Furr's along with a group of super market operators in the United States, see to it that the high quality is maintained by control at the source of the food. Shop with confidence by placing FOOD CLUB items in your grocery bag! This sale is one of two Furr's and other operators stage each year. Take advantage of reduced prices and stock up for the long winter ahead!

- 4 FOR 1<sup>00</sup>
- 4 FOR 1<sup>00</sup>
- 2 FOR 1<sup>00</sup>
- 5 FOR 1<sup>00</sup>
- 8 For \$1<sup>00</sup>
- 6 For \$1<sup>00</sup>
- 8 For \$1<sup>00</sup>

FOOD CLUB 24 OZ. BOTTLE

**GRAPE JUICE** 4 FOR 1<sup>00</sup>

GAINES, 26 OZ. CAN

**DOG FOOD** 4 FOR 1<sup>00</sup>

P E A C H E S

FOOD CLUB, SLICED OR HALVES IN HEAVY SYRUP, NO. 2 1/2 CAN

4 FOR 1<sup>00</sup>

**PINEAPPLE JUICE** FOOD CLUB 46 Oz. CAN ..... 4 FOR 1<sup>00</sup>



**PRESERVES** FOOD CLUB, PURE FRUIT, STRAWBERRY, CHERRY, BLACKBERRY, PEACH, APRICOT, PLUM, GRAPE, PINEAPPLE OR PINE COT, 12 OZ. GLASS ..... 4 FOR 1<sup>00</sup>

**CORN** FOOD CLUB CREAM STYLE GOLDEN, NO. 303 CAN ..... 7 FOR 1<sup>00</sup>



**GRAPEFRUIT JUICE** FOOD CLUB 46 OZ. CAN ..... 4 FOR 1<sup>00</sup>

**PORK & BEANS** ELNA, NO. 300 CAN ..... 12 FOR 1<sup>00</sup>

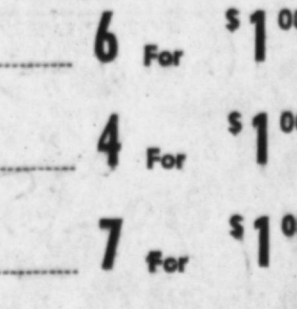

**TISSUE** DELSEY WITH COUPON IN MAIL 4 ROLL PKG. 57¢

**Pancake Mix** Aunt Jemima 2 1/2-lb. Box 3 FOR 1<sup>00</sup>

**PEACHES** HUNT'S SLICED OR HALVES NO. 300 CAN 5 For \$1<sup>00</sup>

**SWEET POTATOES** STILWELL NO. 303 CAN 7 For \$1<sup>00</sup>

**PEARS** GAYLORD—IN HEAVY SYRUP NO. 2 1/2 CAN 3 For \$1<sup>00</sup>

**SPINACH** FOOD CLUB NO. 303 CAN 8 For \$1<sup>00</sup>

**APPLE SAUCE** FOOD CLUB NO. 303 CAN 6 For \$1<sup>00</sup>

**GREEN BEANS** FOOD CLUB WHOLE NO. 303 CAN 4 For \$1<sup>00</sup>

**BEETS** FOOD CLUB SLICED NO. 303 CAN 7 For \$1<sup>00</sup>

ALL

LOW SUDS DETERGENT

**LUX FLAKES** 32¢

**LIFEBUOY SOAP** REGULAR BAR 2 / 23¢

**LIFEBUOY SOAP** BATH BAR 2 / 31¢

**LUX SOAP** REGULAR BAR 3 / 29¢

**LUX SOAP** BATH BAR 2 / 29¢

**LUX LIQUID** PT. 39¢

# FURR'S

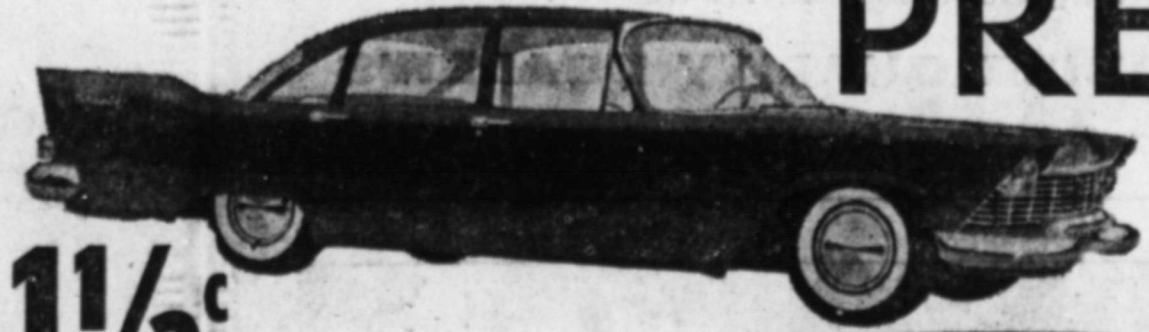
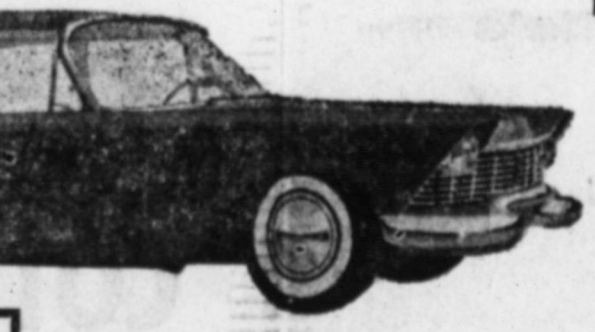

1 1/2¢  
39¢

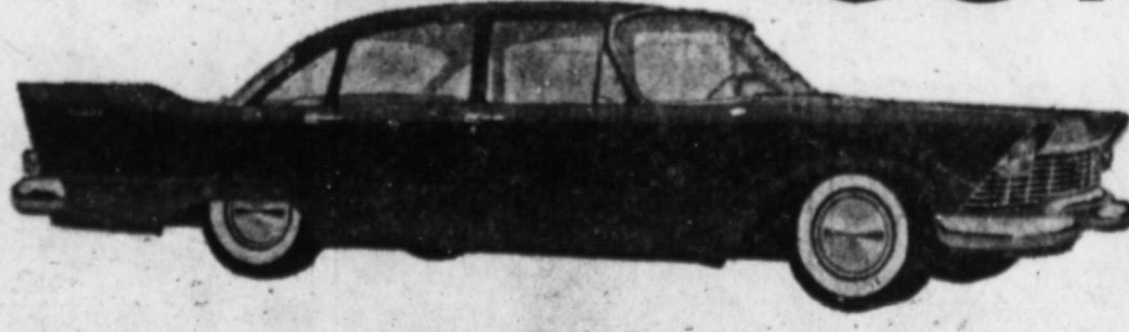

10¢  
12 1/2¢

7 1/2¢

33¢  
39¢

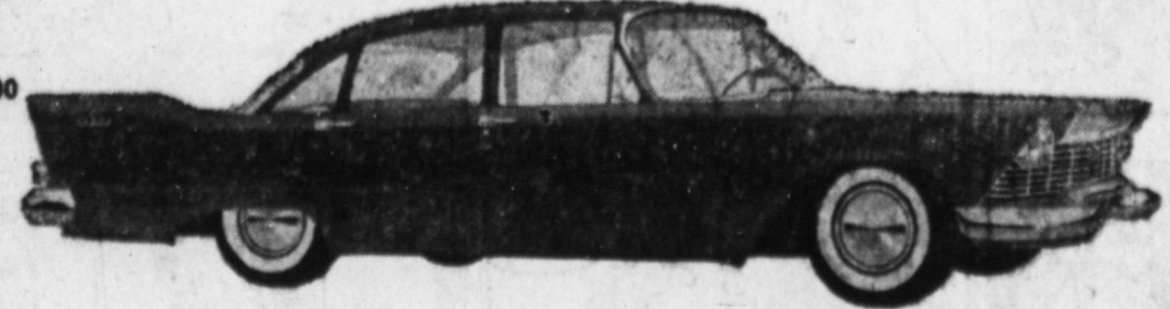



### Aztec-Mayan Rituals Performed At State Fair



Colorfully costumed dancers re-create the mysterious rituals of a vanished race in the exciting Aztec-Mayan Spectacular, free show to be presented twice daily on the Magnolia Midway Stage at the 1957 State Fair of Texas in Dallas, Oct. 5-20. The ceremonial dances are climaxed with the death-defying flight from a 100-foot pole (right) by the amazing "Flying Indians," the Birdmen of Teotihuacan.

### Retirement System Is Antiquated, Says TSA's Manager

On November 5, Texans will go to the polls to vote on three Constitutional Amendments. The first amendment on the ballot concerns a revision of the state employee retirement system.

Speaking in behalf of the issue, J. O. Musick, general manager of Texas Safety Association, said today, "Those who are familiar with the present state employee retirement plan, know that it has long since become antiquated. Under the new system, a far more equitable and realistic approach is taken."

Musick said he believed the Texas Department of Public Safety will receive particular benefits, because the new plan would create a greater incentive for promotion and tenure of service. And, will be an aid in recruiting more competent personnel.

Briefly, Musick listed the other advantages of the plan as being:

1. The employee has the opportunity to select the highest salary he has received for five consecutive years, of the past 10, as a basis for his retirement scale.
2. The amendment eliminates the inequity and controversy between prior service and contributory service. This is a technical distinction, and under the amendment each employee is assured equitable treatment.
3. The amount paid in by lower salaried employees is reduced.
4. Allows a transitory period (10 years) wherein no employee should be deprived of previously accumulated benefits.
5. Reduces the employee's contribution from 5 to 4 1/2 per cent and eliminates the \$3,600 ceiling that is imposed by the old plan.

Of the other two amendments to be considered on the same day, one deals with an increase in payment to needy, aged persons. The third asks for a decision on whether or not the state should create a Texas Water Development Fund for the conservation and development of water resources.

### County Team Standings

**District 2-AAA**

Team	W	L	T	Pct.
Kermit	3	1	0	.750
Andrews	4	2	0	.667
Pecos	3	3	0	.500
Brownfield	1	4	1	.286
Odessa Ector	1	5	0	.167

**Conference**

Team	W	L	T	Pct.
Brownfield	1	0	0	1.000
Kermit	1	0	0	1.000
Monahans	1	0	0	1.000
Pecos	0	1	0	.000
Andrews	0	1	0	.000
Odessa Ector	0	1	0	.000

2. The amendment eliminates the inequity and controversy between prior service and contributory service. This is a technical distinction, and under the amendment each employee is assured equitable treatment.

3. The amount paid in by lower salaried employees is reduced.

4. Allows a transitory period (10 years) wherein no employee should be deprived of previously accumulated benefits.

5. Reduces the employee's contribution from 5 to 4 1/2 per cent and eliminates the \$3,600 ceiling that is imposed by the old plan.

Of the other two amendments to be considered on the same day, one deals with an increase in payment to needy, aged persons. The third asks for a decision on whether or not the state should create a Texas Water Development Fund for the conservation and development of water resources.

### Fall Noted As Time To Plan for Comfort Of Cows in Winter

Summer is over and the fall season now is underway. Dairymen should begin checking their management to make sure they are ready for the cold weather that lies ahead, advises, A.M. Meekma and J. W. Davis, extension dairy husbandmen.

Cow comfort is one of the more important points to check for the coming months, say the husbandmen. A dissatisfied, uncomfortable cow is not going to perform at her best.

Special attention should be given to good feed and adequate shelter. And remember that contented cows usually make a more contented dairyman.

Determining the best feed to buy is another problem that must be confronted, say Meekma and Davis. Feed prices often change from season to season and deciding which one to buy sometimes is difficult. For help in solving this problem, they advise seeing local county agents for the publication, MP-167, "Which Feed is the Best Buy?"

The specialists also advise dehorning now that the normal fly and screw worm season is about over. Dehorning will have space at the feed rack and in the shelter barn. It also will prevent painful injuries to cows and heartaches to the owner. There is no place for horns in the modern dairy herd.

Any herd can be improved by culling lowest producers, hard breeders, and least desirable cows. Now is a good time to cull those cows that will not carry their part of the load during the coming winter months. It can be unprofitable to carry any "dead weight" through the winter.

Use of "abracadabra" as a "magic" word began in the second century when it was recited to expel fevers, inflammations and agues.

Percentage of accidental deaths in the U.S. has gone slowly downward since 1913 when the National Safety Council was formed.

### Ragtime Virtuoso



Johnny Maddox, America's foremost ragtime pianist, will be featured with the Art Swenson Thirlende, to be presented at the 1957 State Fair of Texas in Dallas, Oct. 5-20. Johnny will bang out his tinkling piano melodies in between the supercharged suicide stunts of the Thirlende daredevils.

## CHANGE TO SHAMROCK 10W-30 MOTOR OIL NOW AND PROTECT THE LIFE OF YOUR CAR'S ENGINE AND BATTERY

The development of Shamrock 10W-30 Motor Oil is based on the fact that the typical passenger car engine operates most of its useful life in the temperature zone between the cold start and normal operating temperatures.

All oils thicken as temperature decreases. The difference between Shamrock 10W-30 and conventional oil is that it thickens less at low temperature. The effect on your car's performance is important.

When you change to Shamrock 10W-30, the improvements you'll notice immediately are: (1) that even on the coldest mornings the engine will turn over quickly and easily, and (2) a marked increase in gasoline mileage.

These advantages are the most obvious, but not necessarily the most important. Frictional wear in the engine takes place at a very high rate during the first few strokes when starting an engine with little or no lubricant on the cylinder walls. 10W-30 reduces this wear, flowing quickly... replenishing the oil film. At high temperatures a thicker lubricant does a better job of keeping metal surfaces apart. Accordingly, 10W-30 being thick at high temperatures gives your engine full protection at this end of the temperature range, too.

With Shamrock 10W-30 in the crankcase you will: (1) extend the life of your car's engine, (2) extend the life of your battery, (3) increase gasoline mileage and (4) reduce the octane requirement. We don't claim miracles for it, but you probably will.

**QUALITY YOU CAN MEASURE BY YOUR CAR'S PERFORMANCE**

- ★ Low Down Payment
- ★ Up To A Year To Pay
- ★ No Interest
- ★ No Carrying Charges
- ★ Pay as Little as \$1 Weekly
- ★ Use Our Christmas Lay-Away

**We Invite You To Open A Charge Account With Us**

# Bayless JEWELRY

# Watch for OLDSmobility!

... and the greatest advance in fuel economy in Oldsmobile's 60 years of engineering leadership!

Coming Soon to your Authorized **OLDSMOBILE QUALITY DEALER'S** Make A Date...for November 8!

By Mort Walker  
By Beetle Bailey  
By Frank Robbins  
By Johnny Hazard

**FOR SALE**  
DOY FOXHOLE  
PRACTICALLY NEW  
EASY TERMS  
INQUIRE PVT. BAILEY  
AT COMPANY

REG. 27 NOW 2.0

SHOR

NO. 300 CAN



Virtuoso



America's foremost pianist, will be featured at the Texas in Dallas. Johnny will bang piano melodies supercharged with the Thrillade

ty!

ance  
omy  
le's

ER'S



WHEEL AROUND,  
I'M STICKING!  
ING TO TRY LANDING  
7 PICK JOHNNY UP?

# Giant food values



Plus  
**K and S**  
**Blue Stamps**  
WITH  
**Every Purchase**  
(DOUBLE ON TUESDAY)

During Our Big Shurfine Carnival of 1957 . . . **Shop Today!**

SUNBEAM 8-CUP  
**PERCOLATOR**



REG. 27.95  
NOW ONLY **18<sup>95</sup>** USE OUR LAY-AWAY  
**2.00** WILL HOLD IT IN LAY-AWAY TIL CHRISTMAS

**Fruit Cocktail**

SHURFINE NO. 303 CAN

**4 FOR 83<sup>c</sup>**

**Tomato Juice**

SHURFINE 46-OZ. CAN

**4 FOR 1<sup>00</sup>**

**Folger's Coffee**

INSTANT 6-OZ. JAR

REG. 1.24 SAVE 25c NOW ONLY

**99<sup>c</sup>**

**FLOUR** SHURFINE 10-LB. BAG

**79<sup>c</sup> OLEO**

SHURFINE 1-LB. CARTON

**5 FOR 99<sup>c</sup>**

SUNBEAM 3 QT. ELECTRIC  
**SAUCE PAN**

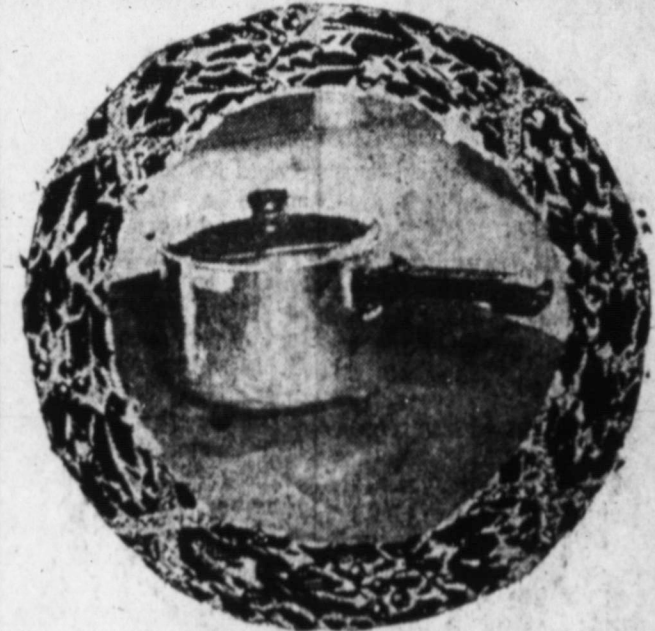

COMPLETE WITH LID  
REG. 27.95  
NOW ONLY **18<sup>95</sup>** USE OUR LAY-AWAY  
**2.00** WILL HOLD IT IN LAY-AWAY TIL CHRISTMAS



Shurfine  
**STRAWBERRY PRESERVES**  
**4 / 99<sup>c</sup>**  
12 OZ. JARS

SHURFINE  
**PEARS**

BARTLETT NO. 303 CAN **4 FOR 89<sup>c</sup>**

SHURFINE  
**SPINACH**

NO. 303 CAN **3 FOR 37<sup>c</sup>**

SUNBEAM 12-IN. ELECTRIC  
**SKILLET**

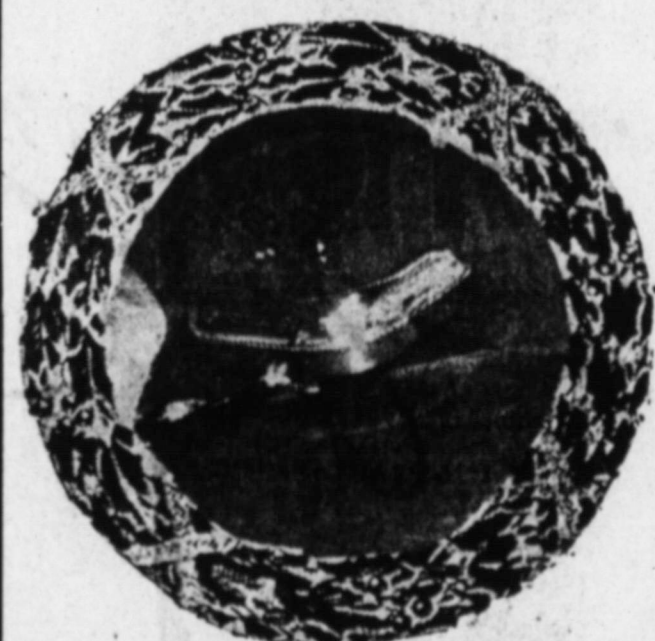

COMPLETE WITH LID  
REG. 28.50  
NOW ONLY **19<sup>50</sup>** USE OUR LAY-AWAY  
**2.00** WILL HOLD IT IN LAY-AWAY TIL CHRISTMAS

Shurfine Early Garden—303 Can  
**PEAS 4 FOR 63<sup>c</sup>**

**PICNICS**

WILSON CERTIFIED FULLY COOKED POUND

**45<sup>c</sup>**

**BISCUITS**

INTRODUCTORY OFFER 8 OZ. CAN

**9<sup>c</sup>**

**Sirloin Steak**

FOUND

**69<sup>c</sup>**

**Round Steak**

FOUND

**89<sup>c</sup>**

**T-Bone Steak**

FOUND

**73<sup>c</sup>**



Shurfine  
**YELLOW CLING PEACHES**  
**3 / 85<sup>c</sup>**  
#2 1/2 CANS

SHURFINE  
**KRAUT**

NO. 303 CAN **2 FOR 29<sup>c</sup>**



Shurfine  
**GOLDEN CREAM STYLE CORN**  
**8 / 99<sup>c</sup>**  
303 CANS

**Orange Juice**

SHURFINE 46-OZ. CAN

**2 FOR 59<sup>c</sup>**

**APPLE SAUCE**

SHURFINE NO. 303 CAN

**2 FOR 33<sup>c</sup>**

10-LB. BAG WHITE  
**POTATOES 49<sup>c</sup>**

**Oranges** 5-LB. BAG **39<sup>c</sup>**

**Fresh Coconuts** EACH **15<sup>c</sup>**

**Sweet Potatoes** POUND **9<sup>c</sup>**

**HOMINY**

SHURFINE NO. 303 CAN

**5 FOR 47<sup>c</sup>**

**CATSUP**

SHURFINE 14-OZ. BOTTLE

**3 FOR 55<sup>c</sup>**

**CRACKERS** SUNSHINE 1-LB. BOX **27<sup>c</sup>**

SUNBEAM ELECTRIC  
**TOASTER**



REG. 28.50  
NOW ONLY **19<sup>50</sup>** USE OUR LAY-AWAY  
**2.00** WILL HOLD IT IN LAY-AWAY TIL CHRISTMAS



Shurfine  
**PURE VEGETABLE SHORTENING**  
**69<sup>c</sup>**  
3 LB. CAN

**Blackeye PEAS**

NO. 300 CAN **2 FOR 25<sup>c</sup>**

GOLDEN RIPE

**Bananas**

POUND

**12 1/2<sup>c</sup>**

Double On Tuesday "SAVE BY SAYING K & S BLUE STAMPS" Double On Tuesday

**KYLE & GROCERY**

EVERY DAY LOW PRICES

We Deliver





**SHALL WE DANCE?** — This Friday night action resembles some weird dance as the Cubs moved for yardage in the first half against the Pecos Eagles. This also shows some of the crisp blocking performed in the game by Brownfield. Identifiable Cubs are Joe Oswald (33), Ken Kendrick (49) and Robert Wright (32). (NEWSfoto)

## Shirts Are Top Cotton Production

Shirts are the number one cotton product in the United States, according to figures just released by the National Cotton Council's market research section.

The production of shirts consumed almost 630 thousand bales of cotton last year. In preliminary figures for 1956 released by the Council in a publication entitled "Cotton Counts Its Customers," sheets and drapery and upholstery fabrics ranked next as cotton's largest end uses. Both categories accounted for well over half a million bales last year.

Filling out the top 10 uses in order were men's and boys' trousers, towels, men's and boys' underwear, automobiles, dresses, rugs and carpets and retail piece goods.

Cotton registered substantial consumption increases in such items as women's nightgowns, pajamas and skirts and children's blouses and shirts, dresses, suits, and skirts.

Consumption gains also were registered in sheets, towels and

## Outlook Is Brighter For Egg Producers

Decreased production and the purchase of fewer replacements for next year has resulted in a brighter outlook for egg producers.

The number of chickens raised on Texas farms in 1957 is about one-fourth less than last year, according to John G. McHaney, extension economist.

During the first six months of 1957, production of egg-type chicks from commercial hatcheries in Texas also was about one-fourth less than that during the same period last year.

Many farmers who raised chickens last year are raising none this year. The decrease is greater among the small flocks.

The laying flock on farms next year in the U. S. is expected to be six to eight per cent smaller than a year earlier, say the specialist. During the first six months of 1957, egg prices averaged 22 per cent below the same period in 1956 and farmers bought 19 per cent fewer flock replacement chicks.

Recently, egg prices have shown some improvement and probably will continue to do so into 1958, because potential layers (hens and pullets of laying age plus pullets not of laying age) on farms, August 1, 1957,

machinery belts. But cotton consumption declined somewhat in automobile uses and rugs and carpets. However, the automobile industry still used almost a third of a million bales of cotton in 1956 and more than a quarter of a million bales went into rugs and carpets.



ed by a Co-op become non-rural, due to annexation by an incorporated city or town. Electric Co-ops have usually continued to serve existing customers, as well as others desiring service, within these annexed areas.

But their authority to serve these people became questionable when in a recent law suit the Supreme Court of Texas indicated that such a practice might be illegal.

This decision led to the action of the Legislature in passing House Bill 547,

Under some conditions inhabitants of cities and towns can avail themselves of the services of rural Electric Cooperatives (Co-ops), according to a law passed by the Fifty-fifth Texas Legislature.

As the name implies, these Co-ops are made up of customers and furnish services to their members on a cooperative basis.

Persons residing in rural areas and unable to obtain electrical service from public utilities or municipally-owned plants (central stations) have been able to purchase electricity through such co-ops for a number of years. However, there has been some argument about non-rural customers.

Sometimes rural areas served were seven per cent below a year earlier and 17 per cent below the average.

Egg production during the last three months this year probably will fall below the same period in 1956, points out McHaney, and we will enter 1958 with fewer layers on farms.

Because of these trends, egg prices in the last three months of 1957 likely will be above those of 1956 at the same time. Prices during the first four months of 1958 should be better than for the same period in 1957.

amending our laws pertaining to Electric Co-ops, as a precautionary measure.

The Co-ops are now authorized to engage in rural electrification by any one or more of the following methods:

If an area (rural or non-rural) being served by a Co-op is annexed by an incorporated city or town in which central station service is supplied by the municipality or by a public utility located there, the Co-op can continue to serve those persons who were members on the date of annexation.

Persons in such an area who were not members on the annexation date may become members of the Co-op and thereafter receive electric service, if they cannot get electric service otherwise — through the municipality or a public utility.

Further, even though central station service is now available, persons living in an incorporated or unincorporated city or town (rural or non-rural) who have been receiving electricity from a Co-op can continue to avail themselves of Co-op service, provided central station was not available to them when they began to purchase from the Co-op.

In addition, as in the past Co-ops may furnish electric service to persons in rural areas who are not receiving central station service.

The Co-ops have always been authorized to furnish wiring facilities and electrical or plumbing equipment to their

## Safety Association Lists Safe Driving Rules For Texans

"Slow down at sundown!" warns J. O. Musick, general manager of Texas Safety Association. His appeal came as a part of the safety-after-dark program of TSA for October.

"Since night-time doubles traffic troubles, the driver has to soft pedal the gas pedal — he has to watch out for the lives of others as well as his own."

He emphasized a driver must be alert at all times and expect

members in addition to electricity. House Bill 547 continues this authority and extends it to cover persons in annexed areas who are authorized to receive electrical service.

(This column, prepared by the State Bar of Texas, is written to inform—not to advise. No persons should ever apply or interpret any law without the aid of an attorney who is fully advised concerning the facts involved, because a slight variance in facts may change the application of the law.)

the unexpected. Sometimes children dart out from behind parked cars, or bicycle riders make turns without signaling, or an animal wanders onto the highway.

Musick also mentioned that when drivers become drowsy or fatigued, they should stop for a short nap or a brisk walk around the car.

"If a driver must stop at night, it is imperative that he always pull completely off the road and leave on his parking and dome lights," Musick said.

He particularly stressed the fact that night driving is different from daytime driving. Motorists must adjust to that difference by putting their guard up when the sun goes down.

"Fourteen per cent of the 2,611 traffic fatalities in Texas, last year, occurred in the three hour period from 5 p.m. to 8 p.m.," Musick said. "Thus, emphasizing the slogan that 'Dark brings death' on the highways."

Academics was the name given to a series of philosophers who taught at the Athean Academy.

## A Timely Tip



Don't be a square when the flames flare in the frying pan or the griddle. Don't just stand with an empty hand. And, like Nero, merely fiddle. Grab a goodly loada bicarb of soda. Jump right on the base of the fire. In nothing flat the flaming fat will harmlessly expire.

**FOR REPAIRS New & Used Motors CALL**

**Davis Electric Motor Service**

—Phone 3180—  
902 Lubbock Road

**Dr. J. U. Borum Jr.**

OPTOMETRIST

207 S. Fifth St.

Phone 3172



Wake Up To Your Future!

Start Your Savings Today!

Starts Monday  
**NOV 4th**  
For a Limited Time Only



Takes Black & White or Color Pictures

This Fine Eastman Brownie Kodak Is Yours — FREE

**WHEN YOU OPEN A NEW \* SAVINGS ACCOUNT OF \$10.00 OR MORE**

\* To Our Present Savers

Any of our present savers Personally Bringing in anyone who opens A Regular Savings Account of \$10.00 or More, while this offer is in effect, will also receive a FREE CAMERA!

**BINGO**  
VFW Hall  
Every Friday Night  
8:00 P. M.  
Public Invited



Remington Adder  
Hand-Subtractor  
**20.00**  
FREE MERCHANDISE  
• No Down Payment  
• Only 7.50 Monthly



Remington Adder  
Hand - Non-Subtract  
**15.00**  
FREE MERCHANDISE  
• No Down Payment  
• Only 4.33 Monthly

**BUY NOW AND RECEIVE**

FREE MERCHANDISE of Your CHOICE

WITH THE PURCHASE OF

Every FARMER AND MERCHANT NEEDS ONE



Remington Adder Electric - Subtractor

**35.00**

FREE MERCHANDISE

• NO DOWN PAYMENT  
• ONLY 12.55 MONTHLY

(ONE YEAR SERVICE GUAR.)

PAYMENTS CHEAPER THAN RENT

Terry County PRINTING & OFFICE SUPPLY



DOWN PAYMENT

316 W. Main  
Phone 3630

BROWNFIELD, TEXAS



**Brownfield Savings & Loan Association**  
BROWNFIELD, TEXAS