

CORYELL COUNTY NEWS

"FUSTEST WITH THE MOSTFST"

Gatesville, Texas — 5c The Copy Volume 27
 FRIDAY, SEPTEMBER 5, 1959 Number 73

Courthouse News

—69—
Warranty Deeds Recorded
 —69—
 Floyd D. Allen et ux to Wanda Quinn Merrell, part of Lots 11 & 12, Block 7, Meggs Addition to Copperas Cove, \$10 and other consideration.
 James W. Hail et ux to Walter K. Schiermeyer et ux, Lot 2, block 5, Fairview Addition No. 2 to Copperas Cove, \$10 and other consideration.
 W. Williams to James A. Robbins et ux, Lot 3, Block 3, Fairview Addition to Copperas Cove, \$500.
 W. F. & J. F. Barnes Lumber Co to Fred Barbee et ux, Lots 9 and 10, Block 5, Fairview Addition to Copperas Cove, \$13,500.
 Guy D. McDaniel et ux to D. H. Singletary et ux, Lot 2, Block 5, Fairview Addition to Copperas Cove, \$500.
 Gertie Mae Levy et al to D. H. Singletary et ux, Lot 3, Block 5, Fairview Addition to Copperas Cove, \$500.
 Pat Carson et ux to Willie Carothers, part of Lot 2, Block 18, original town of Copperas Cove, \$5,000.
 G. C. Lindsey to J. A. Brooks, Lot 3, Block 16, Copperas Cove, \$162.50.
 Ewald Nauert et ux to Joe Lee Pate et ux, Lot 1, Block 4, Nauert subdivision, Copperas Cove, \$600.
 L. L. Meggs to Jesse Bell, Lot 2, Block 1, Meggs Addition to Cop-



ONE OF TOP TEN CAPTURED
 Harry Raymond Pope, the so-called "walking arsenal" and one of the FBI's top ten most wanted is shown shortly after his arrest in Lubbock. (AP Wirephoto.)

peras Cove, \$550.
 Thel Thompson to Floyd D. Allen et ux, Lot 11, Block 2, Copperas Cove, \$9,000.
 Lovett Ledger et ux to Cove State Bank, Lot 12, Block 3, original town of Copperas Cove, \$6,000.
 Mrs. C. L. Dryden to Laura S. Blackmon and W. L. Blackmon Jr. Read the Label, Mable-



MISS WEATHERHEART NAMED
 A tall shapely brunette from Wellington, Vada Vell, center, was named "Miss Wheatheart of the Nation" at the Peryton 40th anniversary celebration. Runner-up are Sally Shaffer, 18, right, second winner and current Miss Amarillo. Third place was Pat Farren, 20, of Spearman. (AP Wirephoto.)



MISS WOOL FOR 1960 CROWNED
 Miss Carrell Currie, of Irving, beams as she is crowned Miss Wool of America for 1960, the outgoing wool queen in San Angelo. (AP Wirephoto.)

Building New Coryell Road Starts Soon

—69—
GATESVILLE (SPL)—Rebuilding Highway 36 from Gatesville to North Fort Hood will start Sept. 10th.
 Texas Highway Department officials said Friday the work, including widening the roadbed, culverts and bridges and placing of an additional base and new surface, is scheduled for completion by June. Contractor is R. W. McKinney & Son of Nacogdoches.
 Paul T. Hensler, resident engineer of the Texas Highway Department in Gatesville area said traffic will be routed through the construction area and that adequate barricades and warning signals will be prominently displayed, but said motorists should be extremely cautious in passing thru the area. It will be heavily traveled by large highway construction equipment and certain areas will be limited to one-way traffic.

Infant Suffocates

A verdict of accidental death by suffocation was ruled Monday by Justice of the Peace C. W. Turner in the death of a one month old Copperas Cove infant. The child, Silvana Jean Simonds was found smothered Saturday morning, by her mother, Mrs. Roger Simonds.
 The death was investigated Saturday by Sheriff Winifred Cummings and Justice of the Peace Turner.
 Officers said Mrs. Simonds told them the baby was sleeping with her in the Simonds home at 508 Lincoln and that she awoke to find that her baby wasn't breathing. The child was later pronounced dead by Dr. Fred Barbee.

Anthrax Found In Harmon Area

—69—
 The F. B. Rutledge ranch and adjoining places in the Harmon community were placed under quarantine by the Texas Livestock Sanitary Commission following a mid-August outbreak of anthrax there.
 Dr. S. B. Donelson, Lampasas veterinarian who diagnosed the disease when two calves owned by Rutledge died, said Thursday that "the situation doesn't look too serious."
 All cattle on the Rutledge place and adjoining ranches were speedily vaccinated against anthrax. "If no new cases develop, the quarantine will be lifted Sept. 5," Donelson explained.
 This is the first incidence of the disease in Coryell County in about ten years. Anthrax broke out earlier this summer in the Burnett area.

With The Colors

FORT HOOD, TEX. (AHTNC)—Army Pvt. David A. Gunter, whose wife, Zela, lives at 3-7 Hill St., Copperas Cove, completed an automotive maintenance course Aug. 14 at the Fort Hood Non-Commissioned Officer Academy.
 Gunter, son of Mrs. Lavie S. Baker, 2131 Loving, Houston, entered the Army in February 1959 and completed basic training at Fort Chaffee, Ark.
 The 17-year-old soldier attended Milby High School and was employed by the Air Control Window Corporation, Houston, before entering the Army.

Markets

Sept. 4, 1959

Corn, White	\$1.00
Corn, Yellow	\$1.00
Milo	\$1.50
Barley, bu.	.80
Oats, bushel	.80
Milling Wheat	\$1.80
Courtesy G. P. Schaub Milling & Grain Co. Phone 135	
Hens	.06
Roosters	.04
Eggs, No 1	22c
Eggs, Pullet	15c
Eggs, No. 2	16c
Cream	.45c
Courtesy Blackburn Poultry & Egg Co. Phone 70	
Wool	40c up
Mohair	86c
Kid	\$1.10
Courtesy Geo. R. Hodges & Sons Phone 921	
News, 100 Papers	\$2.00
RAIN	2.10

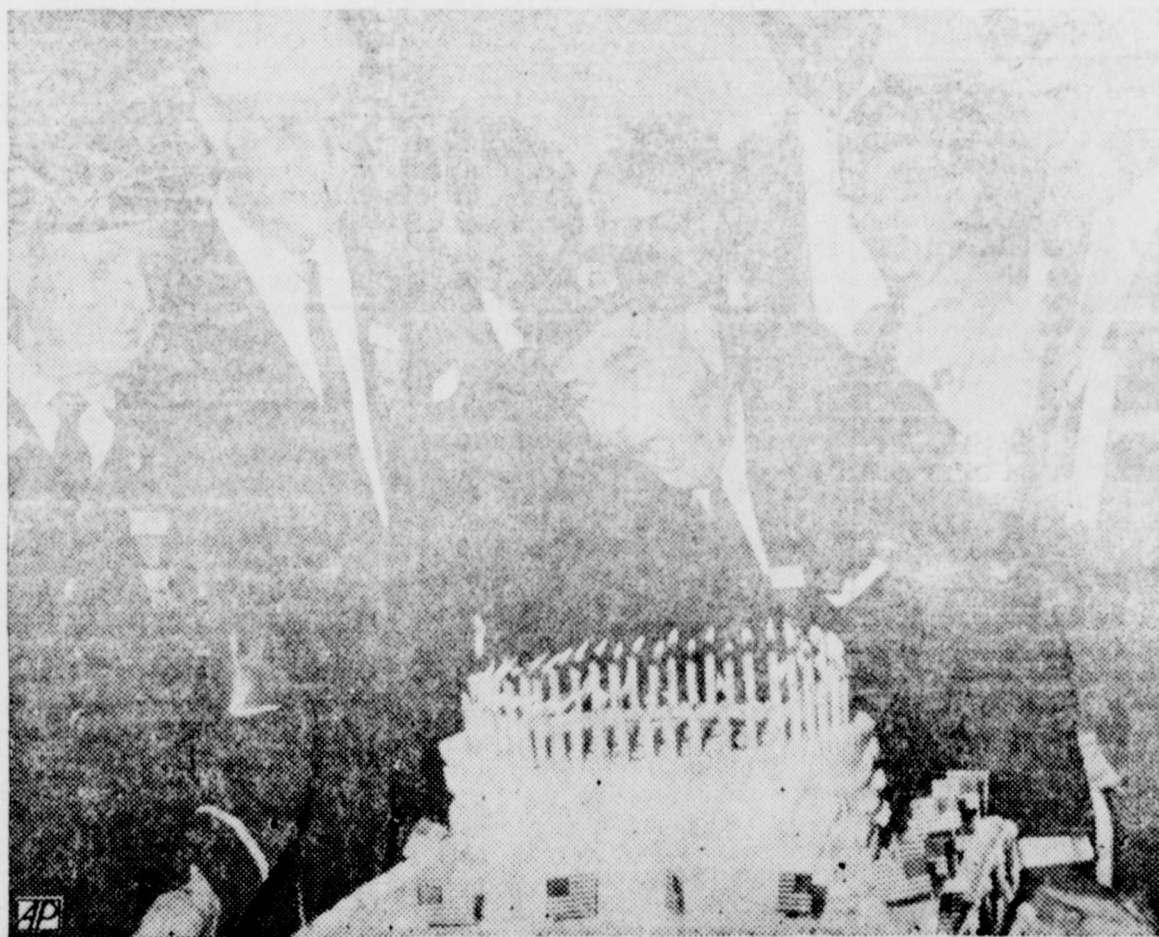

SET FOR BIG PUFF
 Sen. Lyndon Johnson gulps air on his birthday cake at the American Legion national convention at Minneapolis. Left, white is J. Walter Janko, Somerville a past commander. Others are unidentified. (AP Wirephoto.)

—69—
OCTOBER 1959
 S M T W T F S
 1 2 3
 4 5 6 7 8 9 10
 11 12 13 14 15 16 17
 18 19 20 21 22 23 24
 25 26 27 28 29 30 31

Colle-Jeans & Janes

Howard Payne, Brownwood:
 Mary Watson, Jonesboro
 NTSC, Denton:
 Marsha Watson, Jonesboro
 SHSTC, San Marcos:
 Barbara Mayhew
 Texas Tech, Lubbock:
 Tom Miller
 A&M, College Station:
 Mackey Morgan
 Wharton Jr. College, Wharton:
 Prentice Conway
 Mary Hardin-Baylor, Belton
 Barbara Powell

CORYELL COUNTY NEWS

705 MAIN STREET

Entered as second-class mail matter June 24, 1933, at the Post Office at Gatesville, Texas, under the Act of March 3, 1879
Published every Tuesday and Friday at Gatesville, Texas
MAT JONES, Editor and Publisher

SUBSCRIPTION RATES: In Coryell County, 100 copies, \$2.00; six months, \$1.25. In Texas, one year, \$3.00; six months, \$1.75. Outside of Texas, one year, \$4.00; six months, \$2.50.

NOTICE: Any erroneous reflection upon the character or standing of any person or firm appearing in its columns will be gladly and promptly corrected upon calling the attention of the management to the article in question.

The Associated Press is exclusively entitled to the use for republication of all news dispatches credited to it or not otherwise credited in this paper and also the local news published herein. All rights of publication of special dispatches herein are also reserved.



Advertising Representative
Weekly Newspaper
Representative Inc.
404 5th Avenue
New York, 18, New York



NEWS' CLASSIFEDS GET RESULTS

- 10:10 Sportfolio
- 10:15 Late Date Theatre
- MONDAY**
- 7:00 Today
- 9:00 Dough-Re-Mi
- 9:30 Treasure Hunt
- 10:00 The Price Is Right
- 10:30 Concentration
- 12:25 Early News Round-up
- 12:30 It Could Be You
- 12:00 TV Weatherfacts
- 12:05 R. F. D. No. 6
- 12:30 TV Reader's Digest
- 1:00 Queen For A Day
- 1:30 Blondie
- 2:00 Young Dr. Malone
- 2:30 From These Roots
- 3:00 Truth or Consequences
- 3:30 County Fair
- 4:00 Our Miss Brooks
- 4:30 Happy Hour
- 5:00 Popeye Theatre
- 5:30 Roy Rogers
- 6:00 6 O'Clock Roundup
- 6:05 TV Weatherfacts
- 6:10 Sports
- 6:15 Huntley-Brinkley Report
- 6:30 Buckskin
- 7:00 Restless Gun
- 7:30 Wells Fargo
- 8:00 Peter Gunn
- 8:30 Flight
- 9:00 Arthur Murray Party
- 9:30 Western Playhouse
- 10:00 TV Weatherfacts

- 10:10 Late News Round-up
- 10:25 Sportfolio
- 10:30 Jack Paar Show
- KCLW**
- FRIDAY**
- 12:45 Coryell Today - Local News
- 12:55 Coryell Weatherfacts
- 1:00 Gatesville Bulletin Board
- 1:15 Shoppers Guide
- 1:30 City & County Edition (Local News)
- 1:35 Ladies Party Line (Ladies News) (Arlys Scott)
- 1:40 Tunes Recorded
- 5:05 Daily Hear Coryell Evening
- MONDAY**
- 12:45 Coryell Today - Local News
- 12:55 Coryell Weatherfacts
- 1:00 Gatesville Bulletin Board
- 1:15 Farm Bureau Roundup
- SUNDAY**
- 9:30 Edition of Local News "Crusade for Christ" (Liveoak Baptist Ch.) (Rev. Roy Fish)
- (1st Sunday only: First Baptist (3rd & 4th Sundays Only) First Baptist Church Services—J. T. Ayers Pastor
- 1:30 City & County Edition (Local News)
- 1:35 Ladies Party Line (Ladies News) (Arlys Scott)
- 5:05 Daily Hear Coryell Evening Edition of Local News

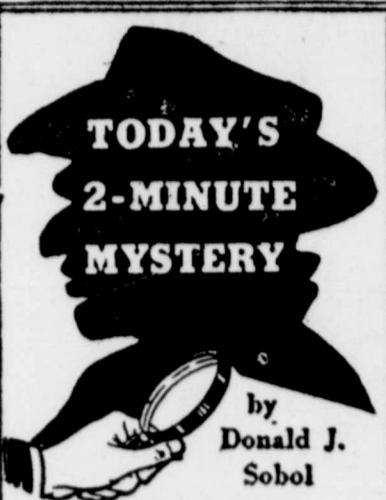

READ THIS
TWO-MINUTE
MYSTERY
EXCLUSIVELY
IN
THE NEWS



you'll not huff and puff this sheep's house in!

Your label's marked, Clarke!

TV PROGRAMS UNTIL NEXT NEWS

KWTX - TV

- FRIDAY**
- 8:00 Morning News - CBS
- 8:15 Captain Kangaroo - CBS
- 9:00 On The Go - CBS
- 9:30 Sam Levinson Show
- 10:00 I Love Lucy - CBS
- 10:30 Top Dollar - CBS
- 11:00 Better Living
- 11:30 Search for Tomorrow
- 11:45 The Guiding Light - CBS
- 12:00 Walter Cronkite CB News
- 12:06 TX Noon News
- 12:15 Ten Acres
- 1:00 For Better or Worse
- 1:30 House Party
- 2:00 The Big Payoff
- 2:30 The Verdict Is Yours
- 3:00 The Brighter Day - CBS
- 3:15 The Secret Storm - CBS
- 3:30 The Edge Of Night - CBS
- 4:00 American Bandstand - CBS
- 5:30 Mickey Mouse Club
- 6:00 TX Times News
- 6:08 TX Times Weather
- 6:15 Doug Edwards News (CBS)
- 6:30 Rawhide - CBS
- 7:30 Southgate Remote-Live
- 8:00 Phil Silvers - CBS
- 8:30 Playhouse
- 9:00 The Line-Up - CBS
- 9:30 Mickey Spillane - Film

- 10:00 TX Final - World News
- 10:10 TX Final - Local News
- 10:18 TX Final Weather
- 10:25 TX Final Sports
- 10:30 TX TV Theatre - Film
- SATURDAY**
- 8:30 Captain Kangaroo - CBS
- 9:30 Mighty Mouse
- 10:30 Heckle and Jeckle - CBS
- 10:30 Robin Hood - CBS
- 11:00 Saturday Newscast - CBS
- 11:30 Country Style USA
- 11:45 Supersonic Thunderbirds
- 12:00 Bowling Show-Live
- 12:15 Baseball Warm-up
- 12:25 Baseball Game - CBS
- 2:30 Race of the Week - CBS
- 3:30 Life With Elizabeth
- 4:00 Cartoon Theatre - FILM
- 4:30 The Lone Ranger - CBS
- 5:00 Flash Gordon
- 5:30 The Big Picture
- 6:00 Saturday Playhouse
- 6:30 Reckoning
- 7:30 Wanted - Dead or Alive
- 8:00 Lawrence Welk - ABC
- 9:00 Gunsmoke - CBS
- 9:30 Have Gun, Will Travel
- 10:00 TX Final - World News
- 10:00 TX Final - Local News
- 10:18 TX Final - Weather
- 10:25 TX Final - Sports
- 10:30 TX TV Theatre - Film



TV TV
REPAIR RADIO
RECORD
PLAYERS
Service On All Makes
J. & J. Electronics
—SERVICE—
2112 Main—Phons 535-1041

Printed Pattern



Printed Pattern 9096: Half
Sizes 14 1/2, 16 1/2, 18 1/2, 20 1/2, 22 1/2,
24 1/2. Size 16 1/2 requires 4 1/2 yards
39-inch fabric.
Send Thirty-five cents in coins
for this pattern — add 10
cents for each additional
pattern.

Cut Along This Line

- 12:00 This is the Party
- 10:20 Sunday Ch...
- 12:00 Baseball Gam...
- 3:30 Wings to Aust...
- 4:00 Detective's Dig...
- 4:30 Zero-1960
- 5:00 The Big Picture
- 5:30 Dud King's Spo...
- 6:00 The Last of Moh...
- 6:30 People Are Fun...
- 7:00 Perry Presents
- 8:00 Black Saddle
- 8:30 Cimarron City
- 9:30 It Could Be You
- 10:00 TV Weatherfacts
- 10:05 Late News Round-up
- 10:10 Sportfolio
- 10:15 Late Date Theatre
- SUNDAY**
- 12:25 Baltimore Orioles vs De...
- 3:00 Alaskan, Our Pioneer
- 3:30 The Christophers
- 4:00 Church in the Home
- 4:30 Frontiers of Faith
- 5:00 Meet the Press
- 5:30 Chet Huntley Reporting
- 6:00 Midwestern Hayride
- 6:30 Suspicion
- 7:30 Dragnet
- 8:00 The Chevy Show (Color)
- 9:00 Loretta Young Show
- 9:30 Lawman
- 10:00 TV Weatherfacts
- 10:05 Late News Round-up
- 10:10 Sportfolio
- 10:15 Late Date Theatre

- 11:30 Watch Mr. Wizard
- 11:00 True Story
- 10:30 Circus Boy
- 10:00 Furry
- 9:30 Redd and Reddy
- 9:00 Howdy Doody
- SATURDAY**
- 10:30 Jack Paar Show
- 10:25 Sportfolio
- 10:10 Late News Round-Up
- 10:00 TV Weatherfacts
- 9:30 M Squad
- 9:00 NBC Western Theatre
- 8:45 Jack Pot Bowling
- 8:00 Cavalcade of Sports
- 7:00 Ellery Queen (Color)
- 6:30 Pete Kelley's Blues
- 6:15 Huntley-Brinkley Report
- 6:10 Sports
- 6:05 TV Weatherfacts
- 6:00 Six O'Clock News
- 5:30 Gene Autry
- 5:00 Popeye Theatre
- 4:30 Happy Hour
- 4:00 Our Miss Brooks
- 3:30 County Fair
- 3:00 Truth or Consequences
- 2:30 From These Roots
- 2:00 Young Dr. Malone
- 1:30 Blondie
- 1:00 Queen For A Day
- 12:30 TV Reader's Digest
- 12:25 Early News
- 12:05 RFD 6
- 12:00 TV Weatherfacts
- 11:30 It Could Be You

- 11:00 The Tac Dough
- 10:30 Concentration
- 10:00 The Price Is Right
- 9:30 Treasure Hunt
- 9:00 Dough-Re-Mi
- 7:00 Today
- FRIDAY**
- 10:30 TX TV Theatre
- 10:25 TX Final - Sports
- 10:18 TX Final - Weather
- 10:10 TX Final Local News
- 10:00 TX Final - World News
- 9:30 Trackdown - CBS/TVR
- 9:00 The Rifleman - ABC/TVR
- 8:30 Joseph Cotton
- 8:00 Frontier Justice CBS
- 7:30 Father Knows Best
- 7:00 The Texan - CBS
- 6:30 Name That Tune - CBS
- 6:15 Doug Edwards - CBS
- 6:10 TX Times Weather - Live
- 6:00 TV Ten Times
- 5:30 Mickey Mouse
- 4:00 American Bandstand - CBS
- 3:30 The Edge of Night - CBS
- 3:00 The Secret Storm - CBS
- 2:30 The Brighter Day - CBS
- 2:00 The Verdict Is Yours
- 1:30 The Big Payoff
- 1:00 The Verdict Is Yours
- 12:00 TX Times News
- 11:30 Mickey Spillane - Film

- 12:00 Walter Cronkite News - CBS
- 11:45 The Guiding Light
- 11:30 Search For Tomorrow
- 11:00 Better Living
- 10:30 Top Dollar - CBS
- 10:00 I Love Lucy - CBS
- 9:30 Sam Levinson Show - CBS
- 9:00 On The Go - CBS
- 8:15 Captain Kangaroo - CBS
- 8:00 Morning News - CBS
- MONDAY**
- 10:30 TX TV Theatre - Film
- 10:25 TX Final - Sports
- 10:18 TX Final - Weather
- 10:10 TX Final Local News
- 9:30 What's My Line
- 9:00 Highway Patrol
- 8:30 Alfred Hitchcock Presents
- 8:00 G. E. Theatre
- 7:00 The Ed Sullivan Show
- 6:30 Real McCoys
- 6:00 Lassie - CBS
- 5:30 The Twentieth Century - CBS
- 5:00 Conquest CBS
- 4:30 Harley Berg - Live
- 4:00 God Has Spoken - Live
- 3:45 Air Force Story - Film
- 3:30 Chaplain of the Air - Live
- 3:00 The Christophers
- 2:30 Faith For Today
- 12:00 Baseball Gam...
- 10:50 Sunday Ch...
- 10:20 This is the Party

FARM PROFIT

HOGS
 \$12.30 CWT

CATTLE
 \$28.10 CWT

EGGS
 33¢ DOZ.

Bigger Profits From Feeding Corn

With lower prices predicted for hogs and cattle, many farmers may figure they'll be ahead to sell their corn or take the \$1.12 CCC loan. Actually, the chances of selling corn through livestock for more than \$1.12 per bushel look fair for hog producers and are excellent for cattle feeders.

University of Illinois economists, at the request of Massey-Ferguson researchers, figured out how high livestock prices must be to make it possible to make more money feeding corn than by selling it for \$1.12. The answer, of course, depends on how much corn a farmer needs to make a pound of meat or a dozen eggs. Good feeders have a lower break-even point than average feeders.

After adding up all costs, the Illinois economists say the best hog feeders can make money feeding \$1.12 corn when hogs sell for only \$11.65 per cwt. A good hogman can make money on \$12.30 hogs and an average hogman probably needs \$14 to break even. With economists predicting hog prices between \$12 and \$14 between now and Christmas, some hogmen may be better off to sell or seal for \$1.12.

On cattle, the breakeven point hinges on how much you pay for feeders. On \$35 calves, the average cattleman needs a \$28.10 per cwt. selling price to break even. The good feeder begins to make a profit on \$1.12 corn at \$25.70 per cwt. selling price for his beef. The break-even point for yearlings costing \$32 is \$26.20 for the top feeder and \$28.70 for the average producers.

Cattle prices are expected to be fairly steady during the winter. The research shows that the average price of choice steers in Chicago last February was only \$27.85. That means average cattle feeders probably will need to do a careful job this year.

Poultrymen will not find it easy to make money feeding \$1.12 corn to hens. Even if hens can produce a dozen eggs on only 5 lbs. of feed, it takes 33¢ per dozen to break even. If hens need an extra pound of feed to produce a dozen eggs, the break-even point is 36¢ per dozen.

HERE'S HOW...

MAKE A LAUNDRY CENTER

A basement laundry center can be "dressed up" with convenient shelves and cabinets.

First plan the project, using as governing dimensions the width of the washer and dryer.

Allow 3 inches between the two to avoid vibration injuries. If piping comes through the floor, use 2 by 4-inch lumber for the wall unit base, rather than a 1 by 12-inch board.

The long door in the wall

unit is used to hide the lint vent pipe of the dryer. The pipe goes from the back of the dryer, up through the lower shelf and to the outdoors.

Assemble the unit, using glue and 8-penny finishing nails.

The unit may be set in place or fastened to the floor and ceiling. Finish to match the wall paneling, or enamel to match the washer and dryer.

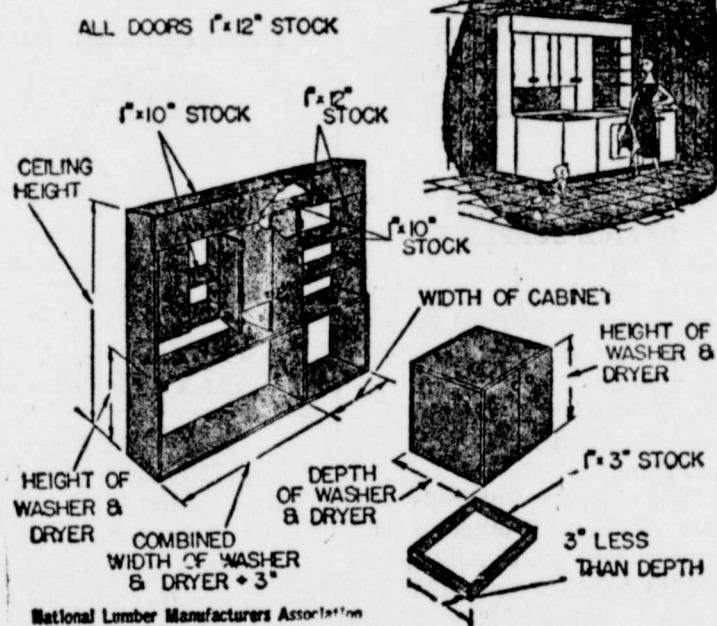

NEWS' CLASSIFIED GET RESULTS

Walk safely today so you can walk tomorrow.

It won't kill you to be careful. Safety is always in season.



THE FISHERMAN!

He gets out, relieves his mind of business, farming, ranching, professional worries.

Before he gets out, he leaves his financial worries, things like insurance to CUMMINGS!

He's amply covered with fire, casualty, accident, and other insurance and naturally, with

CUMMINGS INSURANCE AGENCY

113 S. 7th Phone 1070

THAT'S A FACT

BOOMERANG

DURING WORLD WAR II, THE U.S. SUBMARINE "TANG" AFTER DESTROYING THREE JAP SHIPS, FIRED ITS LAST TORPEDO AT THE REMAINING TARGETS. THE TORPEDO SWERVED AND HEADED BACK TO ITS MOTHER SUB—SCORING A DIRECT HIT! MANY OF THE CREW WERE PICKED UP BY THE ENEMY AND SPENT THE REMAINDER OF THE WAR AS PRISONERS.

DOUBLE DUTY!

YOUR DOLLAR DOES DOUBLE DUTY WHEN YOU INVEST IT IN U.S. SAVINGS BONDS! IT HELPS STRENGTHEN AMERICA'S PEACE POWER, AND IT SECURES YOUR OWN FUTURE! BUT NOW—AND KEEP BUYING!

TWO WARS

BRIGADIER GENERAL CHARLES KING WAS THE ONLY SOLDIER TO SERVE IN BOTH THE CIVIL WAR AND WORLD WAR II

BUILDING BLOCKS...

AND WE DON'T MEAN THE KIND CHILDREN PLAY WITH! WE MEAN U.S. SAVINGS BONDS, THE GREAT BUILDING BLOCKS THAT ENABLE YOU TO BUILD FOR YOUR OWN FUTURE SECURITY! START BUYING AND BUILDING THROUGH PAYROLL SAVINGS!

PLEASE—PHONE US, TELL US, WRITE US WHERE YOUR BOY-GIRL'LL BE IN COLLEGE

We'd like to have a list of ALL Coryell County students going to college in the Fall. We'll try to get

em ourselves, but we can do better with your help, and not miss any.

Phone 43 or 69.

We'd like a list of them ALL and it's not our intention to miss any. Commercially, we know they'd

ABUNDANT LIFE

by ORAL ROBERTS

WOMAN'S BACK TROUBLE VANISHES

"In June of 1946," writes a woman from Iowa, "a back ailment which caused me severe pain in the right leg was diagnosed by my doctor as sciatica (inflammation around the sciatic nerve).

"I want to tell you that God healed me of this affliction!

"Before God healed me, the doctors had done everything in their power to help me. X rays were taken, showing one of my vertebrae was out of place. I underwent special treatments.

"I was fitted with a surgical belt and it gave me a measure of relief, but I found it painful to sit on hard chairs.

"My husband and I heard about your Crusade in Saint Petersburg, Florida, so we decided to go for prayer.

"Sitting on the hard chair in the tent was untold agony for me. I leaned one way and then another because I couldn't stand pressure on my spine. But God seemed very near.

"After you finished preaching, you said you were going to pray for those who needed healing. I poured out my heart as you prayed. The healing power of God swept through my body, and I was healed right there in the audience!

"Since that wonderful night my back has never hurt and I have been able to sit in any type of chair without pain. I am thankful to God for my healing!"

I get many letters like this, telling how strong faith and prayer bring miraculous healings from God!

Now, if you've ever suffered from any type of vertebra trouble and particularly with a pinched sciatic nerve, you know what torment this woman went through!

She possessed faith in abundance! She knew God could do for her what no one else could do. Her strong faith and her belief that God would heal her brought her healing.

The Bible says, "Thy faith shall make you whole."

Do you have an illness or problem? Turn your faith loose!

Ask God to deliver you. He has the power and is eager to solve all of your problems.

Just as this woman with her back ailment had the faith to believe that God would give her victory over her affliction, so can you have such abundant faith.

God is a good God, and He does answer prayer.



BEAUTIFUL SIGHT!

A beautiful, healthy girl on a diving board!

Whether on a diving board or not — it's a beautiful sight! Just like a smooth-running car using HUMBLE products!

People who use Jack Healer's Humble Products and service tell you — yes, they tell you — that HUMBLE is just too hard to beat for any other brand to even try. You try Humble once — then, you're sold!

Jack Healer's Service Station

415 MAIN

PHONE 95

like to keep up with things going on in the 'old hometown', and they can do it TWICE a week with THE NEWS. Nearly as good as a letter from home — said, NEARLY!
Do this right now, please!

69

A laugh on every leaf. The NEWS \$2 a 100.



SCOTT'S SERVICE IS COMPLETE

Simple dignity moving quietly forward in an atmosphere of unhurried calm characterizes Scott's services. Our understanding, considerate staff and careful attention to every little detail makes our service complete.

SCOTT'S FUNERAL HOME

904 LEON PHONE 162

Make Your Home BURGLAR PROOF



Be Insured!

No matter what precautions you take against burglars, only insurance is certain. For a few cents a day, your investments are protected as if they were in the United States Mint.

EVERY INSURANCE NEED DAVIDSON

Insurance AGENCY

710 Main Phone 127



CALL LONG DISTANCE AFTER 6 P.M. AND SAVE

It's so easy to enjoy this real savings opportunity. Make your long distance telephone calls to home and friends any time after 6 p.m. or all day Sunday. This way you get the savings and still enjoy all the benefits of long distance service. Take advantage of these substantial savings without sacrificing service



GULF STATES TELEPHONE CO.

- NOTICE -

THE TEE PEE CAFE

WILL BE CLOSED MONDAYS

EFFECTIVE IMMEDIATELY

TEE PEE DRIVE IN CAFE

Gatesville

HWY. 36 AT U.S. 84 "Y" PHONE 889

S&H GREEN SAVING STAMPS

On All Your Purchases At

IS

SATURDAY SEPT. 5

DOUBLE-STAMP DAY

Each First Saturday is Double Stamp Day. Fill your needs at the City Drug Store and receive twice the amount of your purchase in S and H GREEN STAMPS.



CITY DRUG STORE

"The Nyal Store"

C. E. CLARK, Owner

Phone 138 707 Main St.

JAN	4 5 6 7 8 9 10 11 12 13 14 15 16 17 18 19 20 21 22 23 24 25 26 27 28 29 30 31	JUL	5 6 7 8 9 10 11 12 13 14 15 16 17 18 19 20 21 22 23 24 25 26 27 28 29 30 31
FEB	1 2 3 4 5 6 7 8 9 10 11 12 13 14 15 16 17 18 19 20 21 22 23 24 25 26 27 28	AUG	2 3 4 5 6 7 8 9 10 11 12 13 14 15 16 17 18 19 20 21 22 23 24 25 26 27 28 29
MAR	1 2 3 4 5 6 7 8 9 10 11 12 13 14 15 16 17 18 19 20 21 22 23 24 25 26 27 28 29 30 31	SEP	6 7 8 9 10 11 12 13 14 15 16 17 18 19 20 21 22 23 24 25 26 27 28 29 30
APR	5 6 7 8 9 10 11 12 13 14 15 16 17 18 19 20 21 22 23 24 25 26 27 28 29 30 31	OCT	4 5 6 7 8 9 10 11 12 13 14 15 16 17 18 19 20 21 22 23 24 25 26 27 28 29 30 31
MAY	3 4 5 6 7 8 9 10 11 12 13 14 15 16 17 18 19 20 21 22 23 24 25 26 27 28 29 30 31	NOV	1 2 3 4 5 6 7 8 9 10 11 12 13 14 15 16 17 18 19 20 21 22 23 24 25 26 27 28 29 30
JUN	7 8 9 10 11 12 13 14 15 16 17 18 19 20 21 22 23 24 25 26 27 28 29 30	DEC	6 7 8 9 10 11 12 13 14 15 16 17 18 19 20 21 22 23 24 25 26 27 28 29 30 31

ASC NOTES

CHANGE IN 1960 SOIL BANK REGULATIONS PERTAINING TO TENANTS

—69—

The 1960 Soil Bank regulations have been amended to provide that a 1960 CR Contract may be entered into covering a farm operated or partially operated by a tenant during 1958 or 1959, providing the tenant left the farm voluntarily of his own free will and accord, and this fact is substantiated by:

- (1) A statement signed by the tenant he left voluntarily, or
- (2) If the tenant cannot be located or is unavailable, the statement may be signed by 3 disinterested parties having knowledge of why the tenant left.

Final Date. All interested parties are reminded that Sept. 10 is the final date to apply for a Conservation Reserve rate for 1960. The rates will be based on a fair rental value for the land offered taking into consideration the cash value of the crops produced on the land offered during the past five years.

Wool Referendum
Ballots and information pertaining to the Wool Referendum have been mailed to all known sheep producers. These ballots may be returned any time during September.

Winter Legumes
Application for ACP cost-shares on establishing a cover of winter peas, vetch or clover may be made now.

Naturally...

Upon learning of the bereavement of anyone close to you, your first instinct is to express your sympathy as eloquently as possible.

Down through the ages, fresh flowers — fragrant and beautiful — have brought comfort and solace during troubled times to those left behind.

Send Flowers





Strictly Personal!

Perfection in

PERSONAL PRINTING

THE NEWS

Let THE NEWS skilled craftsmen take care of your personal printing! They will please you!

- Stationery
- Announcements
- Cards

THE NEWS



LEAIRD'S

OPEN MONDAY

WONDER RUGS

9x12 \$4.98
Reg. \$6.98

Enameled Surface RUGS

Assorted Patterns

Metallic Trimmed TOWELLS

2 for \$1.00

Full Size, Assorted Colors. Reg. 79c

Cotton Blankets

70x90
\$1.98

Blue Yellow Green

White Pink

We Give S&H Green Stamps

LEAIRD'S

Dept. Store

Gatesville

VA NEWS

Schools, colleges, and universities throughout the Waco Regional Area have been advised of a recent amendment to the Korean Education Program, stated Wm. S. Bryant Acting Manager of the Veterans Administration Regional Office in Waco.

The amendment permits veterans to continue their training in a second phase of a program when the first phase is prerequisite to or generally required before entrance into the second phase. This may be done without the veteran being charged with a change of program which in the past has prevented some from undertaking a second or advanced phase of training under the GI bill. Veterans who have previously been denied training under these circumstances may re-apply if further training is desired.

Additional information can be obtained at any VA office.

—69—

On the way from home to school, measure each step with a safety rule.

Perfection in PERSONAL PRINTING

THE NEWS

Let THE NEWS skilled craftsmen take care of your personal printing! They will please you!

- Stationery
- Announcements
- Cards

THE NEWS

WANT ADS

Serving Humanity

SALESMAN: Age 25 to 40. No experience necessary. Leads furnished. Earn \$1,000 per month. Write Dan Crowley, c-o States General Life Insurance Company, 708 Jackson St., Dallas, Tex. 71-2tc

THE NEWS & Dailies

Temple Daily, 1 yr. D&S \$11.95
6 months \$ 7.25

Waco News-Trib. 1 yr. D&S \$13.95
1 yr. DO \$11.95
6 mo. D&S \$10.00
6 mo. DO \$ 7.50

(Prices same on Times-Herald)
Sunday only \$ 7.50
(Any paper or Magazine Printed)

THE NEWS — \$2.00 a 100
jones boys inc ltd & sally maude
At The News Office
705 Main Jones Bldg. Ph. 69
1-72-tfc

WELL DRILLING: Water Well supplies, Jensen Jacks, repairs wells cleaned-out. Loans available for drilling and pumps. Adams Brothers, N. 7th, next to Light Co. 1-66-tfc

KINDERGARTEN opens September 8 at 812 College St. Mrs. C. H. Wallace, Phone 476. 1-63-tfc

TYPING or scratch paper. We have enough for everybody. Letter size 8 1/2 x 11 or legal 8 1/2 by 14. Come in and help yourself. FREE. 1-14-tfc

RUBBER STAMPS, any type or size, also notary seals, legal forms At NEWS Office. 4-70-tfc

\$5.00 and we'll make a single-breasted suit out of your double-breasted job. Re-Nu Dry Cleaners. 117 N. 7th, Phone 92.

DEAD ANIMAL SERVICE—Free and sure. Phone 303, Hamilton, Texas. 1-96-tfc

FISHIN' TACKLE: Buy your fishing tackle at Jim Millers. Guaranteed to catch fish. 1-41-tfc



BUSINESS OPPORTUNITIES

DON'T FORGET YOUR BUSINESS OFFICE SUPPLIES

- * Stick Files
- * Library Paste
- * Steel & Cardboard Card Files
- * Scotch Tape Dispensers
- * Memo Rolls
- * Ideal Moisteners
- * Correspondence Books
- * Bates Punches
- * While You Were Out Pads

Many, many more other items
jones boys, inc., ltd. & sally maude
Office supplies since 1937
705 Main Jones Bldg. Ph. 69
4-52-2tc

LAWN MOWERS and air-conditioners. Priced right, easy terms. A. H. (Red) McCoy, 2201-07 Main. Phone 259. 4-25-tfc

TEXAS ALMANACS at NEWS Office. jones boys inc ltd & sally maude. 4-99-tfc

FOR RENT

FOR SALE: Good productive farm 10 mi. of Hamilton, FM Hwy 284 a. 6-rm. modern house. Priced to sell. Ph. 282, Louise Bingham, Hamilton, Texas. 4-70-5tp

FOR RENT: Furnished apartment. U. D. Maxwell, Phone 419 or 387 3-73-tfc

FOR RENT: 5-room unfurnished apartment screened in back porch, all conveniences, strictly private. Mrs. Homer Wilson, 611 S. 14th, Phone 663-R. 3-73-tfc

Mrs. J. A. Kelley had a 2 week vacation in the Rocky Mountains with her daughter Mrs. Don Haley the former Mrs. Clara Kelly.

Watch your notice, Otis-

RENT a Floor Sander at Scott's Furniture Store. 3-21-tfc

RED'S GOT 'EM: TV-Radio \$129.95 and other TVs on up. A. H. (Red) McCoys, 2201 Main, Ph. 250. 4-53-tfc

TRADE-IN your old watch for a new Bulova. Ward Jewelry, 718 Main, Ph. 306. 4-65-tfc

FOR SALE

FOR SALE: Boston screw-tailed terrier 1 1/2 years old, female, registered. Dr. J. C. Ward, 1907 V472 St., Ph. 255. 4-67-2tc

FOR SALE: Large pump for evaporative cooler. Phone 447. Evan J. Smith. 4-54-tfc

HOW MUCH of your time do you spend in bed? Have that old mattress renovated and made new or buy a new one. Winfield Mattress Factory, 211 N. 8th. Phone 217. 4-36-tfc

Professional

FRED DYER, JR.

Representing

Southwestern Life Ins. Co.
910 Main St. Phone 1090

Keep Your Home Up To

15 Degrees Cooler
Insulate Now

DIXON LUMBER CO.

PHONE 1201

GATESVILLE INSURANCE COMPANY

Gordon Smith
AMICABLE LIFE
Mrs. Margaret Huey
812 Main—Compton Bldg. Ph 1234

G. P. Schaub Milling & Grain Company

Buys Wheat, Corn, Oats, Milo.
Custom Mixing, Grinding
119 N. 7th Phone 135

Davidson Ins. Agency

INSURANCE

710 Main Phone 127.

WE BUY—

Corn, Oats, Maize
and Wheat

CORYELL COUNTY COTTON OIL CO.

Dr. Oley Beard

CHIROPRACTOR

Office Hours: 8:30 - 12 1 - 5
509 Leon Street
Phone 913 Res. Phone 577
SW Corner Sq. — Side Entrance

Thomson & McClellan

FIRE and GENERAL Insurance

OFFICE: 714 MAIN
PHONE 292

CORYELL COUNTY Land & Abstract Co.

111 1/2 S. 7th
Phone 220
Floyd Zeigler, Owner
Miss Lucille Cox, Mgr.

Huckabee & Nichols

Electrical & Refrigeration Ser.

Day Ph. 849 - Night Ph. 841
110 NORTH LUTTERLOP

HORACE JACKSON INSURANCE

HOME LOANS . . .

. . . AUTOMOBILE

715 Main



Women's Page



She wore a nylon tulle veil attached to a circle headpiece of pearls and carried a satin and lace covered fan centered with a large orchid.

Miss Edna Earl Hughes, sister of the groom was maid of honor. Leo Henderson, brother of the bride was best man. Nephews of the bride, Richard Williams and Lloyd Henderson, lighted the candles. Mrs. D. L. Brown, sister of the bride, was pianist and Mrs. Williams sang "Seal Us O' Holy Spirit" after the closing prayer.

After the reception the couple left for a short trip to Buchanan Lake. They will reside at 613 Kinny Ave. in Austin.

The bride graduated from Lampasas High School and is now employed by Southwestern Bell Telephone Company in Austin. The bridegroom is a graduate of Copperas Cove High School and will attend business college this fall.

—The Lampasas Record

Pat Henderson, Alfred Du Hughes Wed August 18th In Double Ring Ceremony

Miss Patricia Henderson, daughter of Mr. and Mrs. E. C. Henderson of Lampasas and Alfred Du Hughes, son of Mr. and Mrs. Delbert Du Hughes of Copperas Cove, were united in marriage in a double ring, semi-formal ceremony Tuesday, August 18 at 8:30 p. m.

Rev. Dennis Wayne Hughes, brother-in-law of the bridegroom, performed the ceremony in the home of the bride's sister, Mrs. Howard

Williams. The improvised altar was decorated with greenery and pink Queens Wreath. The mantle was centered with white mums flanked by white candles.

The bride wore a ballerina length gown of imported Swiss organdy, styled with a snug bodice and a full skirt. The strapless dress was covered with a fitted jacket of organdy and eyelet embroidery. A deep border of the same design of eyelet embroidery circled the skirt.

Miss Wanda Watson Is 1959 Gold Star Girl For Coryell 4-H Club

Miss Wanda Watson of Route 2, Jonesboro is the 1959 Gold Star Girl for the Coryell County 4-H Club. This is the highest honor given on a county level. Wanda is the daughter of Mr. and Mrs. W. J. Watson.

Wanda, now is almost 15 years old, has been in club work for 7 years. During that time she has had result demonstrations in cattle, sheep, clothing, beautification of home grounds, and food preparation.

Perhaps a good beginning in 4-H encouraged Wanda to continue. Her first clothing project—an apron—placed first in the county. Since that time she has participated in the dress revue 3 times. She won several ribbons on her cattle and sheep demonstrations. Her efforts in vegetable preparation were of avail, also; she won a blue ribbon in the county.

Beautification of home grounds is her most recent undertaking. This has been a source of help and satisfaction to her family.

Wanda is a versatile young lady, adult leader, Mrs. Hayden Watson, says, "she is interested in all phases of homemaking." Other interests include Church organizations, basket ball, F.H.A., public speaking, singing, and painting. She also takes pride in exhibiting her collection of cups and saucers.

Securing new club members and assisting younger members is a part of Wanda's club work. "I have tried to encourage the younger girls as well as those my age to join 4-H, keep a record book, and have projects."

A part of club work is keeping a record book, at the conclusion of her own 4-H story, Wanda says, "I have had the satisfaction of having a job well done."

SAVINGS BONDS SALES NOW \$91,759 FOR YEAR; 45.6%

"Savings Bond Sales through July, 1959, totaled \$91,759", Mr. Wade Sadler, Chairman of Coryell County's Bond committee reported this week. "Our county has now reached 45.6% of its 1959 goal of \$201,000. July sales were \$11,927."

Sales in Texas for the first seven months of 1959 were \$93,477,192 which is 51.2% of the state goal.

"Every American who buys Savings bonds is providing for his own future, adding to the strength of his country, both military and economically", stated Mr. Sadler, County Chairman.

September was called the "barley month" by the early Anglo-Saxons, according to The World Book Encyclopedia. That was when they harvested the barley, from which they brewed their favorite beverage.

Misplaced bravery: a man too scared to go to a dentist but who races a train to the crossing

Sign on windshield of parked car: "Thanks, stupid! You parked real good, where two cars should."

A lot of live people we know are A-1 cowards: they won't take a chance on the highway.

\$ DAY & BACK TO SCHOOL SPECIAL

Boy's 10 oz. Jeans
DOLLAR DAY SPECIAL \$1.17
1.69 VALUE

COMBED CHAMBRAY
MANY COLORS Reg. \$.59
3 yd. \$ 1.00
Group includes Cotton Prints
and Broadcloth

CHILDREN'S BACK TO
SCHOOL Dresses \$ 1.77

GROUP OF MEN'S
DRESS SHOES
PORTAGE; FLORSHEIM
JOHN C. ROBERTS; RAND
Value to \$ 14.95
\$ 5.00

BEN NEUMAN, INC.

719 MAIN

PHONE 301

Killeen Funeral For Oveta Hobbys Mother

—69—
KILLEEN (SPL)—Funeral services for Mrs. I. W. Culp, mother of Houston Post president, Mrs. Oveta Culp Hobby, was held Wednesday

afternoon at the First Baptist Church in Killeen.

Mrs. Culp died in Hermann Hospital at Houston Tuesday of a heart ailment. She was 78.

Mrs. Culp, widow of Judge I. W. Culp, who died in 1934, had lived in Fort Worth for the past four years. She came to Houston five weeks ago for a visit and became ill.

Mrs. Culp and her husband, who also served as a state legislator, were married in 1899. She was born in Lampasas County on August 4, 1881. Her father, Andrew Jackson Hoover, came to Texas before the Civil War.

The Culp family lived for long periods in both Temple and Killeen.

In addition to Mrs. Hobby, survivors include two sons, Jack Culp of El Paso and the Rev. Evetts Culp of Mesquite, Texas; and two other daughters, Mrs. Joseph Wheeler Harris of Ft. Worth and Mrs. Loy Loving of Lake Charles, La.; a brother, John Hoover of Oglesby, and a sister, Mrs. John Norman of Killeen.

Whether laughter is helpful depends on the size of the driver's head, just smashed.

ed, Clarke!



- FAST SERVICE
- NOTARY SEALS
- DATERS

We also carry a complete line of office supplies and office equipment and tabular.

THE NEWS

705 MAIN

WE DELIVER



Trade-in Any Old Pen For \$1
on a purchase of a NEW
SCRIPTO

Golden Satellite BALL PEN
Skip-Free writing on any

surface with Vacuum Grip

Ball.

Reg. \$2.95

Less Trade In \$1.00

YOU PAY \$1.95

PERRY BROS. INC.



For EVERY Occasion
always at

MRS. J. B. GRAVES, FLORIST
705 Main Jones Bldg. Phs. 43-446-69
Texas State Florists' Ass'n, Southern Florists'
Central Texas Florists' Ass'n.

Flowers Telegram



CORYELL VALLEY BAPTIST CHURCH

Sunday School 10:00 a. m.
 Morning Worship 11:00 a. m.
 Sunday Evening
 Prayer Service 7:00 p. m.
 Sunday Evening Service 7:30 p. m.
 Wednesday Night Service 7:30 p. m.

MAIN STREET CHURCH OF CHRIST
 2003 Main Street
CLAUDE WOOD, Minister
 Sunday Evening 7:30 p. m.
 Wednesday Evening 8 p. m.

LIVE OAK BAPTIST CHURCH
 Rev. Roy Fish, Pastor
 Morning Service 10:50
 Training Union 7:00 p. m.
 Evening Worship 7:45 p. m.
 Sunday School 9:45 a. m.
 Prayer Meeting, Wed. 7:30 p. m.
 Hear "Crusade for Christ" Radio Broadcast, 9:00 a.m. weekly, Sundays over KCLW Hamilton-Gatesville.

GRACE METHODIST CHURCH
 Main and Avenue F

Copperas Cove
Charles McDermott, Pastor
 Sunday School—10:00 A. M.
 Sunday Morning 10:30 a. m.
 Morning Worship—11:00 A. M.
 Evening Services—7:00 P. M.
 Sundays and Tuesdays

CHURCH OF CHRIST
 Copperas Cove
A. P. Myband, Minister
 Bible classes for adults and children.
 Regular Worship, preaching par-

taking of Lord's Supper, 10:45 A. M.
 Evening Worship, 7:00 P. M.
Wednesday
 Ladies Class 9:30 A. M.
 Classes for all 7:00 P. M.
 Men's Business Meeting every first Monday 7:00 P. M.

PENTECOSTAL CHURCH OF GOD
Rev. Willie Terrell, Pastor
 Sunday School 10:00 a. m.
 Morning Worship 11:00 a. m.
 Young People 6:00 p. m.

Evening Worship 7:00 p. m.
 Prayer Meeting Wed. 7:00 p. m.
 Prayer Meeting Sat. 7 p. m.
OSAGE BAPTIST CHURCH
JERRY MILLER, Pastor
 Sunday School 10:00 a. m.
 Morning Worship 10:45 a. m.
 Evening Worship 8:00 p. m.

FAIRVIEW BAPTIST CHURCH
 Copperas Cove
 Meet temporarily in Cove Theatre
 Carroll Jackson, Pastor
 Sunday School—10:30 A. M.
 Morning Worship—11:00 A. M.

CENTRAL BAPTIST CHURCH
 Straws Mill Road
 Sunday School 10:00 a. m.
 Preaching 11:00 p. m.
 Sun. Nite Preaching 7:30 p. m.
 Wed. Prayer Service 7:30 p. m.

ST. JOHN'S LUTHERAN CHURCH
 Coryell City, Texas
Earl C. Moehring, Pastor
 Sunday School 9:30 a. m.
 Worship 10:30 a. m.
 Holy Communion, every first Sunday of the month.

CHURCH OF CHRIST
 Copperas Cove
 Bible Classes 10:00 a. m.
 Worship 10:45 a. m.
 Evening Worship 7:00 p. m.
 Wed. Ladies Class 9:30 a. m.
 Classes for All 7:00 p. m.
 Men's Business Meeting

OUR LADY OF THE LOURDES CATHOLIC CHURCH
 Highway 84, West
Rev. Victor B. Llorante, Pastor
 Mass on Sundays 9:30 a. m.
 First Fridays and Holy Days at 7:00 a. m.
 Catechism and Bible Class, Fridays 4:00 p. m.
 Confessions Saturdays 3:00 to 5:00 p. m.

FIRST PRESBYTERIAN CHURCH
 Gatesville, Texas
Will Fred Galbraith, Pastor
 9:45 A.M. Church School
 10:50 A.M. Worship Hour; Message by the Pastor
 7:00 P.M. Worship Hour
 8:00 P.M. Youth Fellowship
 Mon. 7:00 P.M. Boy Scout, Troop 177.
 Closing Vacation Church Wed. 7:30 P.M. Choir Rehearsal School program.
 Thurs. 7:30 P.M. Evening Circle of the WOC.

FIRST BAPTIST CHURCH
Rev. J. T. Ayres, Pastor
 Sunday School 9:45 a. m.
 Worship Service 10:55 a. m.
 Training Union 6:15 p. m.
 Worship, Prayer Service 7:30 p. m.
 Youth Fellowship 8:30 p. m.
 Monday: YWA 4:00 p. m.
 Tuesday: Woman's Missionary Union 3:00 p. m.
 Junior and Intermediate Girl's Auxiliary 4:00 p. m.
 Wednesday: Sunday School Superintendent's Cabinet 7:00 p. m.
 Department Teachers' and Officers Meeting 7:15 p. m.
 Service 7:45 p. m.
 Church Choir Rehearsal 8:30 p. m.

FIRST BAPTIST CHURCH
 Copperas Cove
 Sunday School—9:45 A. M.
 Morning Worship—10:45 A. M.
 Training Union—6:30 P. M.
 Evening Worship—7:30 P. M.

CHURCH OF CHRIST
 10 & Saunders
Ralph Byers, Minister
 Services

SUNDAY:
 Bible Study 10:00 a.m.
 Worship Service 10:45 a.m.
 Young People's Class 5:30 p.m.
 Worship Service 6:30 p.m.

TUESDAY:
 Ladies' Bible Class 9:45 a.m.
 Bible Workshop 6:30 p.m.

WEDNESDAY:
 Prayer Service, Thurs. 7:00 p. m.

EVERY THIRD SUNDAY:
 Services For the Deaf 10:45 a.m.

ARNETT BAPTIST CHURCH
 Rev. Harry Brasher, Pastor
 Sunday School 10 A. M.
 Preaching Service 11 A. M.
 Evening Service 6:45 P. M.

HOLY FAMILY CATHOLIC CHURCH
 (Continued on Page Seven)

This Inspirational Message Appears Each Week To Help Make This Increasingly A Church Minded Area. It Is Offered For Your Consideration By The Generosity Of Public-Spirited Individuals And Business Firms.

A United Front

"Let our people learn to apply themselves to good deeds, so as to help cases of urgent need, and not to be unfruitful."
 —Titus 3:14

ONE of the tragedies of modern life is the decentralization of the family unit; there is a lack of the old fashioned "united front" that families once presented to the world.

Much of it may have been caused by easy traveling facilities and the scattering of family members. But there is a definite degeneration of the idea that family members help each other in times of need and distress.

St. Paul, in his words above, tells Titus that Christians must apply themselves to good deeds and to the needs of others in trouble.

How can we expect this of the Christian community if it does not start with the family unit?

A strengthening of ties within the family is one of the greatest needs of modern living.

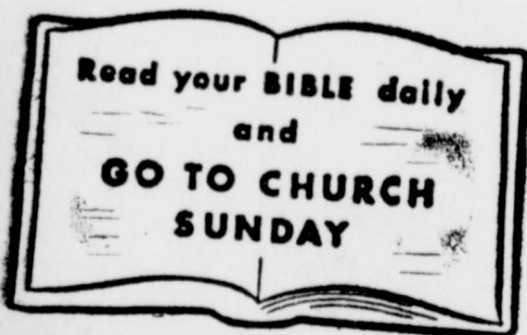

Religion... ITS LESSONS FOR MODERN LIVING

Bauman Clover Farm Store 301 N. Lutterloh Phone 346	Rhodes Department Store 605 Main Phone 53	Leaird's Department Store 102 S. 6th Phone 150	Bennett's Department Store, Inc. 601 Main Phone 118
Ben Neuman's Department Store 119 Main Phone 301	KCLW 500 On Your Dial 705 Main Phone 68	The National Bank of Gatesville 619 Main Member FDIC Ph. 105	Meeks Cafe - Cafeteria - Drive-In 19 S. 7, US 84-Hwy 36 Phs. 83-821
W. F. & J. F. Barnes Lumber Co. 20 Main Phone 21	Home Lumber Company N. 6th Street Phone 473	Horace Jackson, Insurance 715 Main Ph. 20	White Auto Store 12 Main Phone 815
Murray's Food Market 2215 Main Phone 121	Gatesville Drug Company 713 Main "Walgreen Store" Ph. 4	Foster Drug 103 N. Lutterloh Phone 35	Guaranty Bank & Trust Co. 61 S. 7—Member FDIC—Ph. 73
Dairy Delight 703 Main Phone 134	Huckabee & Nichols Elec. & Refg. 118 N. Lut. Company Phone 849	Jim Miller Army Store 612 Leon Phone 485	Mrs. J. B. Graves, Florist 65 Main F.T.D. Phone 43
Gatesville Savings & Loan Ass'n 715 Main Phone 424	Mill - Motor Company O. Main Phone 59	Morton Scott & Son 103 S. 6th Phone 55	Hollingsworth Food Market 69 S. 7th Phone 298

THE AMERICAN WAY



The Irony Of It!

(Continued From Page Six)

Copperas Cove
(Off Farm R. 116 and Hwy. 190)
Father Francis Weber, Pastor
Father Fred Underwood, Asst. Ptr.
Sunday Morning Mass: 10:00 A. M.
(Confessions before Mass)
Evenings at 7:30 P. M.
Novena: Wednesday and Sunday

IMMANUEL LUTHERAN CHURCH
(Missouri Synod)
Copperas Cove, Texas
2 Miles North on Hwy. 116
2 Miles West
Marvin Koch, Pastor, Ph. 3745
Sunday School 9:30 a. m.

Worship Service 10:30 a. m.

TRINITY LUTHERAN CHURCH
Copperas Cove
John Falk, Pastor
Hwy. 190 and Morris Drive
Sunday School and Bible Class
10:45 A. M.
Worship Service—9:45 A. M.
Friday Evening, 7:30

CALVARY BAPTIST CHURCH
Rev. G. L. Derrick, Pastor
Sunday School 10:15 a. m.
Morning Service 11:00 a. m.
Evening Service 7:30 p. m.
Morning Worship 11:00

Look At The Label, Mabel!



Dallas Fashion Center Photo

A fine softened silk suit is done by Miller-Cupaoli of Dallas with a young, short peplum and fitted waist. Eye-catching is the shoulder detail resembling a collar, and a feminine bow at the deep neckline.

CALVARY BAPTIST CHURCH
Mosheim, Texas
Rev. Claude Harvey, Pastor

Sunday School 10:30
Prayer Meeting
Friday Evening, 7:30

FIRST METHODIST CHURCH
Gatesville, Texas
REV. A. K. MARNEY, Pastor
Sunday School 9:45 p. m.
Morning Service 10:50 a. m.
Young People's Methodist
Tuesday: WSCS 9:30 a. m.

MOUNTAIN BAPTIST CHURCH
Joe Cranfill, Pastor
Sunday School 10:00 a. m.
Worship 11:00 a. m.
Training Union 7:00 p. m.
Worship 8:00 p. m.
Wednesday
WMU, RA, GA 7:15 p. m.
Prayer Service 8:00 p. m.

WESTVIEW BAPTIST CHURCH
Rev. Merrill Hemphill

In Westview
Sunday School 10 a. m.
Morning Worship 11 a. m.
Evening Worship 8 p. m.
Wed. Prayer Service 8 p. m.
Sat. Eve. Worship 8 p. m.

Epitaph for speeder: He was just dying to see how fast he could drive.



Have Your Cattle & Hogs SLAUGHTERED, PROCESSED and PACKAGED



The Gatesville Frozen Food Way
We can furnish halves and quarters for your Locker or Freezer
TO BE SURE — CALL US FIRST
Gatesville Frozen Food Lockers



160 N. 7th St. Phone 143 (F) 33-5tc

Weekly Stock Market Round-Up

Prepared by The Investment Research Department of Hemphill, Noyes & Co., 15 Broad Street, New York 5, N. Y. Members of the New York Stock Exchange

August 26, 1959

AN APPRAISAL OF TODAY'S STOCK MARKET

Recently the stock market sold off sharply registering the worst decline for any one day since November 24, 1958. At that time in 1958, following the sell-off, the market rallied sharply and within a month moved into new high ground. It is now a matter of history that the advance continued to substantially higher levels. The question now rises as to whether the recent sell-off signaled the beginning of a major decline or was merely another slight correction in the market rise that has taken place during the past sixteen months.

By any accepted statistical yardsticks the stock market is high. Dividend yields are the lowest they have ever been and the bond-stock yield relationship is the most favorable to bonds for a high level in the market. Price/earnings ratios are traditionally high. To use any of these established yardsticks one would draw the conclusion that stocks are overpriced at current levels and that a correction of some significance might be forthcoming.

On the other side of the picture, however, there has been an increasing demand for stocks by institutions and individuals. Many institutions are buying common stocks today that did not buy them fifteen years ago while individual owners of common stocks have grown from approximately six million to twelve million. New offerings of common stocks have been insufficient to meet this growing demand while corporations because of the tax advantages have done a great deal of their financing through issuing bonds and consequently built up an over-supply of these issues.

Nevertheless we are approaching a point where bonds are becoming better values than common stocks in spite of the fact that they do not offer protection against inflation nor do they participate in the growth of the economy. Current events may play an important part in the future trend of the stock market. Past history

has shown that in previous steel strikes a work stoppage of eight weeks' duration will have no serious repercussions on either the economy or the stock market and it is quite possible if the strike were to be of much longer duration it could have very serious effects. The planned visits of Khrushchev and Eisenhower have had some psychological effect on investors who fear that these meetings might result in a cutback in the defense program, one of the strong motivating forces in the economy. However, it seems unlikely that anything will be accomplished from these meetings to establish a peaceful atmosphere between Russia and the United States. This is a remote possibility however not to be ignored.

Technical factors, such as the reading of charts, price volume studies, etc. have sometimes been important in determining the future course of the stock market. To date there has been an upward trend line established since March 1958 that has not been broken. Until this is broken there should be no real concern. Volume of trading, however, has been rather discouraging. Since May, each succeeding rally has been accompanied by less activity indicating somewhat less enthusiasm on the part of investors.

Seasonal factors also merit some consideration and historically the early fall has not been a favorable time for higher stock prices. In the final analysis from all the facts we have mustered we feel that the evidence points towards higher stock prices in the not too distant future, although it is recognized that the current buying is being developed by institutions and investors could carry higher prices.

Buy Magazines with Your Newspaper and **SAVE PLENTY**

Get this Newspaper and any Magazine listed below for one year . . . both for the price shown!

- | | |
|---|---|
| <input type="checkbox"/> AMERICAN GIRL \$3.60 | <input type="checkbox"/> GLAMOUR \$4.75 |
| <input type="checkbox"/> AMERICAN HOME 4.00 | <input type="checkbox"/> GOOD HOUSEKEEPING 4.10 |
| <input type="checkbox"/> ARGOSY (For Men) 4.60 | <input type="checkbox"/> LIVING for Young Homemakers 4.60 |
| <input type="checkbox"/> CHARM 4.60 | <input type="checkbox"/> LOOK 5.60 |
| <input type="checkbox"/> CHILD LIFE 4.60 | <input type="checkbox"/> McCALL'S MAGAZINE 4.00 |
| <input type="checkbox"/> CHILDREN'S DIGEST 4.10 | <input type="checkbox"/> MODERN PHOTOGRAPHY 4.60 |
| <input type="checkbox"/> CHRISTIAN HERALD 4.60 | <input type="checkbox"/> PARENTS' MAGAZINE 4.10 |
| <input type="checkbox"/> COMPACT 4.10 | <input type="checkbox"/> PHOTOPLAY 3.25 |
| <input type="checkbox"/> CORONET 4.00 | <input type="checkbox"/> POPULAR GARDENING 4.10 |
| <input type="checkbox"/> ESQUIRE 6.60 | <input type="checkbox"/> POPULAR SCIENCE MONTHLY 4.25 |
| <input type="checkbox"/> FARM JOURNAL 3.00 | <input type="checkbox"/> REDBOOK 4.00 |
| <input type="checkbox"/> FIELD AND STREAM 4.10 | <input type="checkbox"/> SPORTS AFIELD 4.25 |
| <input type="checkbox"/> FLOWER GROWER 4.10 | <input type="checkbox"/> TRUE STORY 3.25 |



PRICES ON ALL MAGAZINES NOT LISTED ON REQUEST ACT NOW

NEWSPAPERS AND MAGAZINES COME FOR ONE FULL YEAR!

Fill Out Coupon! Mail Today!

Check magazine desired and enclose with coupon.

Gentlemen: I enclose \$..... Please send me the offer checked, with a year's subscription to your newspaper.

NAME _____

STREET OR R.F.D. _____



THAT'S WHAT THE RULE SAYS—Popular Houston football announcers Kern Tips (left) and Alec Chesses (right) discuss 1959 rule changes with Howard Grubbs, executive secretary of the Southwest Conference. The occasion was an announcers seminar held in Dallas. Tips heads The Humble Company's staff of 23 play-by-play announcers who will describe all Conference games this season. Starting September 19, the oil company will sponsor some 50 broadcasts, 13 live telecasts, and a Sunday afternoon videotaped Southwest Conference "Game of the Week" on Houston radio and TV.

Think twice: you only live once! Alert today, alive tomorrow.

THE AMERICAN WAY



Now, Who's a "Free Rider"?

J-C RODEO

SEPT.
4 & 5
8:00 pm

7 EVENTS

- Bareback Bronc Riding
- Calf Roping
- Cow Milking
- Bull Dogging
- Barrel Racing
- Bull Riding
- Steer Roping



FIREMEN'S RODEO ARENA
GATESVILLE, TEXAS

Lloyd Woodyly, PRODUCER

WESTERN PARADE SAT. SEPT. 5, 5:00 PM

PARADE FORMS Leon Str. Near Poston Implement Co.

ADMISSION: Adults \$1.00 : Children \$.50



LITTLE MAN—Dressing himself gives this lad a sense of manly independence. And he's dressed himself in a two-piece, all-cotton knit suit with white trim by McKem-Vanta.

Football Schedules

- 9-4 Midway, T
- 9-11 McGregor, T
- 9-18 Hamilton, H
- 9-25 Hillsboro, H
- 10-2 Killeen, H
- 10-9 Clifton, T
- 10-16 Fredericksburg, H
- 10-23 Brady, T
- 10-30 Open
- 10-16 Fredericksburg, H*
- 10-23 Brady, T*
- 11-6 Lampasas, H*
- 11-13 San Saba, T*

* Denotes Conference Game
Here's the B-Squad and Junior High Schedules:
B-TEAM

The Horsey Set

- Coming Events
- Waco Longhorn Club, Sept. 7.
- Hillsboro Rodeo, Sept. 10-12.
- Clifton Rodeo, Sept. 24-26.

Your label's marked, Clarke!

- 9-12 McGregor H
- 9-17 Hamilton T
- 9-24 Hillsboro T
- 10-1 Hamilton H
- 10-8 Brady H
- 10-22 Lampasas T
- 10-29 San Saba H
- 11-5 Belton H

JUNIOR HI

- 9-15 Killeen T
- 9-22 Hillsboro H
- 10-13 Lampasas T
- 10-20 Belton H
- 11-10 Hamilton T

—69—

Tankers' Schedule

- 9-26 Ft. Carson, Colo. H
- 10-3 Lackland AFB, T
- 10-10 Brooke Army Med. Cen. T
- 10-17 Ft. Belvoir, Va. T
- 10-24 Ft. Carson, Colo. T
- 10-31 Ft. Campbell, Ky. T
- 11-7 Lackland AFB H
- 11-14 Bolling AFB, Va. H
- 11-21 Memphis Naval Sta. H
- 11-28 Brooke AMC H
- 12-5 Hamilton AFB H

FRIST MONDAY

DOLLAR DAY

FIRST MONDAY

MEN'S SHORTS
3 pair \$ 1.00

LADIES NYLON HOSE
2 pair \$ 1.00

SHORT SLEEVE SPORT SHIRTS
SMALL BOYS' SIZES 1 to 7 . . . \$ 1.00
BOYS' SIZES 6 to 18 \$1.00
MEN'S SIZE S---M---L XL NOW
IN 3 GROUPS \$1.00 \$1.57 \$1.97

STORE HOURS: 8 A. M. to 5:30 P. M.—Saturday: 8 A. M. to 6 P. M.

CANNON BATH TOWELS
two for \$ 1.00

WASH CLOTHS
TEN for \$ 1.00

We Give Round-Up Stamps

BENNETT'S
DEPARTMENT STORE
GATESVILLE

We Give Round-Up Stamps