

Permian Basin OIL & GAS LOG

Eddy Area Dual Gasser Is Assured

The Superior Oil Co. was calculating absolute, open flow on both zones at No. 1 Ryan, assured fifth Strawn producer and one-mile east extension to that pay and 3/4-mile southwest and one-mile northwest extension to Morrow production in the Carlsbad, South field of Eddy County, N.M.

Completion is being effected through Strawn perforations at 10,484-10,500 feet, with a maximum daily gauge of 11.5 million cubic feet daily being reported on four-point tests.

From the Morrow, it is being completed through perforations at 11,571-11,576 feet, which had been acidized with 750 gallons. Maximum four-point gauge reported is 920,000 cubic feet daily.

Location is 660 feet from north and 990 feet from west lines of section 5-23-27e, three miles southeast of Carlsbad.

Confirmer Seen For Eddy Region

Midwest Oil Corp., Midland, continued production tests in the lower Morrow at No. 3 South Empire Deep Unit, 1/2-mile north offset to the Morrow opener and 3/4-mile northwest offset to the lower Morrow opener and lone wells from both zones in the Empire, South field of Eddy County, N.M.

It flowed an unreported time through a 1/4-inch choke and perforations at 10,817-10,830 feet, making gas at the rate of 140,000 cubic feet per day, plus 20 barrels of condensate.

Acidized with 1,500 gallons, it flowed 24 hours through a 24-64-inch choke, making gas at the rate of 1.8 million cubic feet daily, plus 27 barrels of condensate, with tubing pressure of 1,550 pounds.

During the next flow period, it flowed at the rate of 3.6 million cubic feet per day, no condensate reported, in an unreported time, through the same choke, with tubing pressure of 1,300 pounds.

Operator re-acidized with 7,500 gallons and was continuing tests.

Drilled to 10,925 feet and plugged back to 10,890 feet, production casing is seated at an unreported depth.

It indicated production from the upper Morrow with the flowing of gas at the rate of 10 million cubic feet daily, and recovery of 250 feet of 51.2-gravity distillate, on a drillstem test from 10,634-10,730 feet.

The lower Morrow opener, Midwest No. 2 South Empire, finished June 11 for 19.1 million cubic feet of gas daily, plus 24 barrels of condensate per million cubic feet of gas, through perforations at 10,875-10,890 feet. The upper Morrow opener, Midwest No. 1 South Empire, finished Nov. 1971 for 45 million cubic feet of gas per day, through perforations at 10,716-10,738 feet.

Extenders Final In Martin Pools

John L. Cox, Midland, has completed extensions to two field areas in Martin County.

No. 2 Guy Mabec, a 1/2-mile south and west extension to the Lacaff (Dean) field, was finished through perforations between 9,253-9,660 feet, which had been fractured with 70,000 gallons.

On a 24-hour potential test, it

Weather

FORECAST: Fair today, tonight and Friday. Rather cool again today and Friday. Much warmer Friday. High today in the mid-50s. Low tonight in the mid-30s. High Friday in the lower 50s. Northerly winds shift to 15 miles per hour today, becoming light and variable tonight.

National Weather Service Readings:

Wednesday's high	56 degrees
Overnight low	31 degrees
Now today	55 degrees
Sunset today	6:04 p.m.
Sunrise Friday	7:50 a.m.

Precipitation: This month to date .36 inch. 492 in date .36 inch.

The record high temperature recorded for a Jan. 18 was 76 degrees in 1933. The record low for a Jan. 18 was 4 set in 1962.

LOCAL TEMPERATURES

10 p.m.	33	Midnight	32
11 p.m.	32	1 a.m.	31
12 p.m.	31	2 a.m.	30
1 p.m.	30	3 a.m.	29
2 p.m.	29	4 a.m.	28
3 p.m.	28	5 a.m.	27
4 p.m.	27	6 a.m.	26
5 p.m.	26	7 a.m.	25
6 p.m.	25	8 a.m.	24
7 p.m.	24	9 a.m.	23
8 p.m.	23	10 a.m.	22
9 p.m.	22	11 a.m.	21
10 p.m.	21	12 noon	20

SOUTHWEST TEMPERATURES

Abilene	21	Houston	31
Amarillo	19	Lubbock	17
Dallas	28	Marfa	22
Denver	35	Odessa	14
El Paso	46	Wich. Falls	21

The Midland Reporter-Telegram

THE BEST INVESTMENT FOR YOUR ADVERTISING DOLLAR

VOL. XLIV—NO. 263 Dial 682-5311 MIDLAND, TEXAS P. O. Box 79701, THURSDAY, JAN. 11, 1973 (AP) — Associated Press Daily 10c, Sunday 20c

Cold Tonight, Warmer Friday

Nixon Abolishes Most Controls

AS SUN SMILES ON SHIVERING WEST TEXANS— Heavy Snows Spread Eastward

Phase 3 Keeps Reins On Health, Food Industries

WASHINGTON (AP) — President Nixon today abolished mandatory wage-price controls except for the food and health industries and established a self-administering system keyed to government economic standards.

The surprise move — far more sweeping than had been expected — came as Nixon asked Congress for a one-year extension of his authority to control wages and prices.

The President abolished the Pay Board and the Price Commission but retained the Cost of Living Council to manage his Phase 3 economic system.

The new program, which immediately replaces the Phase 2 system established in November 1971, "is self-administering and based on voluntary compliance," the White House said.

No longer will large businesses and labor unions have to get prior government approval for wage or price hikes — except in "special problem areas" which Nixon listed as food processing and retailing, and the health industry.

The President also continued the present system of looser mandatory controls over construction wage increases and said the present voluntary effort to keep interest rates down would stay in effect.

But for those industries and unions freed today from mandatory controls, the government retains the right to move in with stiff action to roll back unreasonable increases.

To Reduce Inflation

Nixon said in a message to Congress that his goal is to reduce the inflation rate to 2.5 per cent or less by the end of 1973. He said his 90-day Phase 1 wage-price freeze and his Phase 2 mandatory controls had cut the inflation rate by almost half — to about 3.5 per cent.

Nixon's new program abolishes rent controls and is intended to "allow reasonable flexibility" in wage and price increases. Secretary of the Treasury George Shultz told newsmen.

Under Phase 3, a new labor-management advisory committee — with members including top industrialists and such labor leaders as the AFL-CIO's George Meany — will decide whether the current 5.5 per cent ceiling on wages increases should be modified.

That standard remains in effect until the panel meets and the Cost of Living Council decides whether to accept its recommendations.

As a general guide for Phase 3, the White House said price increases should not exceed inflation. "Even where order to define its exact shape costs have increased," a White House spokesman said.

One Watergate Defendant Pleads Guilty As Charged

WASHINGTON (AP) — Watergate defendant E. Howard Hunt Jr., pleaded guilty today to all of the charges against him and said the prosecution's claim of a wide-scale political espionage operation ordered by top officials of President Nixon's re-election campaign was essentially correct.

U.S. District Court Judge John J. Sirica, who earlier had refused to accept a guilty plea to a reduced number of charges, accepted the second plea covering all six counts of the conspiracy, burglary, bugging House, the Treasury Department and in the Nixon campaign, on trial in the Watergate case, which was a major issue in the 1972 presidential campaign.

Hunt, a former CIA agent, was also a former White House consultant for the Nixon administration.

Before the second guilty plea was accepted, Hunt said under questioning from the bench that the prosecution's opening statement outlining a broad operation of political espionage allegedly ordered by top members of President Nixon's re-election campaign was essentially correct.

\$100,000 Security Bond

After accepting the plea, Sirica immediately placed Hunt under \$100,000 security bond and he was taken into custody by U.S. marshals while his attorneys tried to raise it.

After a recess the trial resumed without Hunt at the defense table, and testimony began with police photographer Coleman Alpert, the first witness.

Sirica gave the jurors no explanation of Hunt's absence except to advise them that they were "no longer to be concerned with the case of the United States against E. Howard Hunt."

Earlier, Hunt had pleaded guilty to three of the six counts against him in the government's indictment, in an understanding with the prosecution that three other counts would be dropped.

Hunt Answers Questions

However, Sirica refused to accept the first guilty plea, saying the interest of justice demanded that all six counts be pressed.

Flanked by his attorneys, Hunt stood stony-faced before the bench and answered, "Yes, your honor," or "No, your honor," to a series of questions aimed at determining whether the second plea was voluntary.

At the request of U.S. Attorney Earl J. Silbert, Sirica added a question — as to whether "Hunt accepts the essential accuracy of the facts" in Silbert's opening statement to the jury Wednesday.

"Yes, your honor," Hunt answered in barely audible tones.

TWO FOR MURDER— 28 Indictments Returned By Jury

A Midland County Grand Jury Wednesday returned 28 indictments—two of them for murder—two no-bills and passed six cases for consideration at future sessions.

One of the no-bills was in the case of Julius Jones, who was charged with murder in the Dec. 15 shooting of Curtis Lee Wallace at an east Midland drive-in.

Mike Winger was not billed in a statutory rape case.

The true-bills for murder were in the cases of Jasper McKee and Sammie Rodriguez.

McKee was indicted in the death of Laura Ann Moore, shot to death Oct. 21 at the tavern she owned. His bond was set at \$10,000 by 142nd District Judge Perry-Pickett.

Rodriguez was indicted for murder in the Nov. 22 shooting of Domingo Gonzalez, who died at Medical Center Hospital two days later. His bond is \$5,000.

Other indictments included assault to murder 1, robbery by assault 5, assault to rape 1, indecent exposure 1, burglary 5, theft by bailer 1, embezzlement 1, swindle by worthless check 1, possession of narcotic paraphernalia 1, possession of heroin 1, possession of marijuana 4, felonious driving while intoxicated 1, burglary of a motor vehicle 2, forgery 1.

Those who have been served with copies of their indictments, either in person or through their attorneys, are Quinton Poole, embezzlement, \$3,500 (See JURY Page 2A).

Texas Cold Loss May Hit \$100 Million

AUSTIN (AP) — State Agriculture Commissioner John White estimated today that the Texas agricultural loss during the current cold spell may run as high as \$50 million to \$100 million.

Most of the loss is to livestock, particularly in the Panhandle, he said.

White estimated 100,000 head of cattle had been lost through the cold, wet weather, a loss of perhaps \$25 million. He said another \$25 million might be lost due to loss of weight on animals and inability to meet market demands.

"This cold weather has hurt us everywhere," he said.

Kissinger, Tho Emerge Smiling From Fourth Day Of Bargaining

PARIS (AP) — North Vietnam warned today that it will impose unreasonable terms in time in their current round of negotiations by the technical experts who have been working on details of various items that might be included in a cease-fire were joined for the first time.

The joint meeting of the top negotiators and the experts indicated that the negotiations between Kissinger and Tho were going beyond arguments over basic principles. But both sides maintained their news blackout, and there was no evidence of progress toward removing the main obstacles to agreement.

Kissinger and Tho were together for six hours and five minutes. All the principal negotiators smiled broadly as they left the house used as a negotiating site. The session was the longest of the four meetings they have held since resuming the talks after the American bombing of the North Vietnamese heartland was suspended.

At the four-party peace talks, the North Vietnamese delegate again demanded that the United States "clings to the policy of force in an attempt to

LATE NEWS FLASHES

WASHINGTON (AP) — Los Angeles Times reporter William Farr has been ordered freed from jail by Supreme Court Justice William O. Douglas while he appeals a contempt conviction.

NEW YORK (AP) — Stock market prices spurted sharply today within minutes after the administration announced its Phase 3 program abolishing mandatory wage-price controls, except for the food and health industries.

NEW ORLEANS, La. (AP) — Mayor Moon Landrieu said today the controversy over how many snipers were involved in Sunday's shootings from a downtown hotel may never be ended.



SHE'LL FLY NAVY—Joellen M. Drag, 22, peers skyward at Alameda, Calif., after putting on her flight helmet as one of eight women chosen by the Navy for flight cadet training. Her father, retired Cmdr. Theodore F. Drag, administered the oath of enlistment to Joellen and then added a kiss for the recruit, who signed up for a six-year hitch. (AP Wirephoto.)

Smith Asks Special Session On Public School Financing

By GARTH JONES

AUSTIN (AP) — Outgoing Gov. Preston Smith urged the new legislature today to start work immediately on constitutional revision, but he suggested a special session later on public school financing.

Smith made the recommendations in his final speech to the Texas Legislature — "a final report on a stewardship of four years which has had its ups and downs, but one which I have confidence will be remembered in future years for the positive accomplishments."

Smith said in summary that he may not have been able to do everything he wanted to do as governor "but I assure you of one thing: I surely did try."

Prompt Action Needed

The governor, who will be replaced Jan. 16 when Gov.-elect Dolph Briscoe takes the oath of office, said the new legislature "must promptly create a constitutional revision commission (as authorized by voters last November), provide it with ample funds and guide its direction" in preparation for the 1974 Constitutional Convention.

"I urge you not to discard those time-tested provisions which have withstood assault from corners in which public interest was not paramount. Yes, change is indeed good if it is constructive change, if it is only just change."

Emergency Funding

Smith proposed emergency legislation to provide appropriations for the commission, if to 60 the number of known dead. Police reported fears that the toll might rise to 80.

More than 300 others were injured, they said, when the winds howled out of rolling black clouds Wednesday afternoon. The twister raged for 15 to 20 minutes, leaving in its wake a path of destruction 200 yards wide across the city of San Justo.

A 17-year-old girl who suffered slight injuries said she was in her home watching television when the tornado hit. She saw out the window trees and suddenly uprooted, and the wall of a downtown hotel house in front of ours fell down as if it was made of paper," she said.

Bob Boydston for insecticides, she said.

"I ran into the street and hid where damaged or destroyed."

Argentine Tornado Kills At Least 60; 300 Injured

SAN JUSTO, Argentina (AP) — Rescue teams recovered 14 more bodies today in the rubble left by a tornado that cut like a giant scythe through this placid farm city.

Their grisly findings brought dead. Police reported fears that the toll might rise to 80.

More than 300 others were injured, they said, when the winds howled out of rolling black clouds Wednesday afternoon. The twister raged for 15 to 20 minutes, leaving in its wake a path of destruction 200 yards wide across the city of San Justo.

A 17-year-old girl who suffered slight injuries said she was in her home watching television when the tornado hit. She saw out the window trees and suddenly uprooted, and the wall of a downtown hotel house in front of ours fell down as if it was made of paper," she said.

Bob Boydston for insecticides, she said.

"I ran into the street and hid where damaged or destroyed."

Phase 3 Keeps Reins On Health, Food Industries

WASHINGTON (AP) — President Nixon today abolished mandatory wage-price controls except for the food and health industries and established a self-administering system keyed to government economic standards.

The surprise move — far more sweeping than had been expected — came as Nixon asked Congress for a one-year extension of his authority to control wages and prices.

The President abolished the Pay Board and the Price Commission but retained the Cost of Living Council to manage his Phase 3 economic system.

The new program, which immediately replaces the Phase 2 system established in November 1971, "is self-administering and based on voluntary compliance," the White House said.

No longer will large businesses and labor unions have to get prior government approval for wage or price hikes — except in "special problem areas" which Nixon listed as food processing and retailing, and the health industry.

The President also continued the present system of looser mandatory controls over construction wage increases and said the present voluntary effort to keep interest rates down would stay in effect.

But for those industries and unions freed today from mandatory controls, the government retains the right to move in with stiff action to roll back unreasonable increases.

To Reduce Inflation

Nixon said in a message to Congress that his goal is to reduce the inflation rate to 2.5 per cent or less by the end of 1973. He said his 90-day Phase 1 wage-price freeze and his Phase 2 mandatory controls had cut the inflation rate by almost half — to about 3.5 per cent.

Nixon's new program abolishes rent controls and is intended to "allow reasonable flexibility" in wage and price increases. Secretary of the Treasury George Shultz told newsmen.

Under Phase 3, a new labor-management advisory committee — with members including top industrialists and such labor leaders as the AFL-CIO's George Meany — will decide whether the current 5.5 per cent ceiling on wages increases should be modified.

That standard remains in effect until the panel meets and the Cost of Living Council decides whether to accept its recommendations.

As a general guide for Phase 3, the White House said price increases should not exceed inflation. "Even where order to define its exact shape costs have increased," a White House spokesman said.

Sun Breaks Out In West Texas As Snow Shuffles East

(Continued From Page 1A) making the roadways impassable. Snow fell in Corpus Christi this morning—the first significant fall there since 1967. A wet snow started in Beaufort during the forenoon, and power lines in the Golden Triangle area of Beaumont, Port Arthur and Orange began to snap under the weight of ice or from falling, ice-laden tree limbs. A two-inch snow accumulation was expected in the area. The first real snow in 13 years fell on Galveston Island. It was mixed with sleet in near-freezing temperatures, which were dropping. San Antonio officials recorded an inch of snow—the first since Feb. 2, 1966, when 3 1/2 inches fell. The National Weather Service's Bob Livesay commented, "We have a little problem in getting our staff together this morning." In other parts of San Antonio, up to two inches fell.

Many private schools and school systems closed where the first snow was heaviest.

Fort Worth got more than two inches of snow, the most since February 1968, when three inches fell. Most downtown businesses and offices tried to open, but closings were frequent because of absenteeism. Public schools closed and Texas Christian University suspended registration. The University of Texas-Arlington continued registration but suspended late-registration fees.

Dallas recorded three to five inches of snow and there were some large traffic pileups. Many businesses were operating with half of their staffs. The fire department had more than 20 ambulances running non-stop. A woman not immediately identified was found dead in her car and officers said she possibly died of carbon monoxide gas as she allowed the car's motor to run to clear the glass of snow.

There were some gas curtailments to industry in Fort Worth, but Mayor R. M. Stovall said, "I think we're in pretty good shape. We're better off than a lot of places... but it's not as good as we'd like to have it."

Temperatures plunged below zero at a point or two in the Panhandle, and there were few cities where the mercury managed to stay a degree or so above freezing at best.

Skies started clearing, however, in the north part of the Panhandle, and forecasts held out hopes for further clearing from west to east and a little warming after another bitter cold night.

The snowfall, hitting hardest at the already white-coated area around Abilene and Sweetwater where unofficial measurements ranged up to 10 inches, added to the accumulations on the ground from Mid-

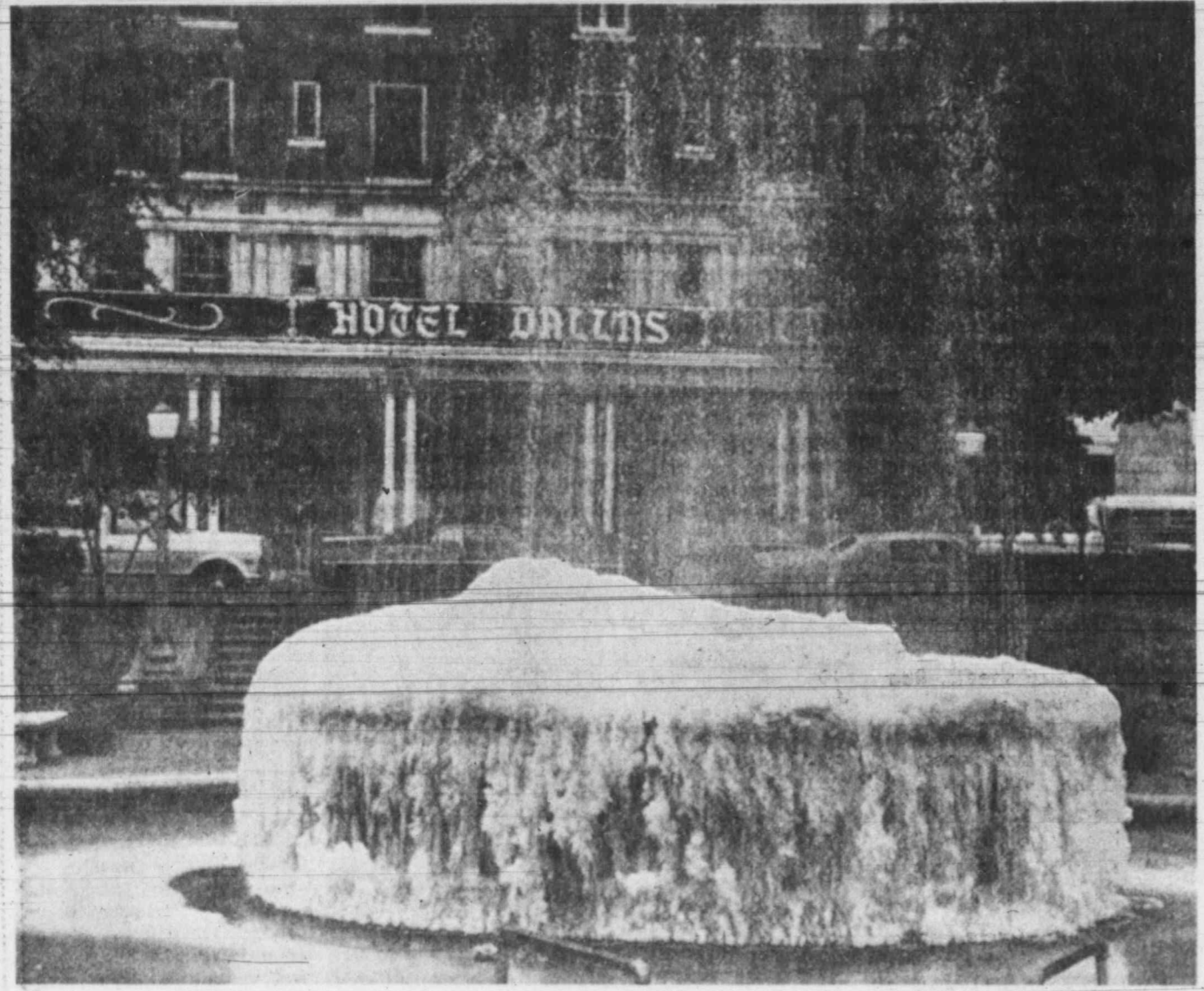

WINTER'S SCULPTURE—This fountain in downtown Dallas has been left running during the current cold spell and winter has taken the form of ice sculpture. (AP Wirephoto.)

land to Lubbock and extended all the way across the state. There was even some snow around Lufkin and Houston, where it is rare.

Mixtures of freezing rain or drizzle, sleet and snow put more ice on roadways and added to travel hazards in most sections south of the snow belt. Official snow measurements included Abilene 8 inches, Amarillo 5, Childress and Lubbock 4, Dallas, College Station and Lufkin 3, Fort Worth and Waco 2, and Midland, Mineral Wells, San Angelo, San Antonio, Wichita Falls and Wink all 1 inch.

Although state police listed all routes as open, many stretches of highway were reported close to impassable and authorities renewed an appeal for motorists to stay at home if at all possible. They blamed ice-

William Shultz Dies At Lamesa

LAMESA — William Denman Shultz, 68, a resident of Dawson County 40 years, died Wednesday in a hospital here after an illness.

Funeral services are pending at Brannon Funeral Home.

A native of Mills County, he was a retired custodian for Lamesa Public Schools.

Survivors include the widow; two sons, Glenn Shultz of Beaumont and Sam Shultz of Lamesa; three daughters, Mrs. J. T. Walton and Melba Shultz, both of Lamesa, and Mrs. Robert Derington of Seagraves; two sisters, Mrs. Pary Lee Helms of Snyder and Mrs. Mary Ellen Morse of Austin; a brother, F. E. Shultz of Casper, Wyo.; 11 grandchildren and one great-grandchild.

Brooks Funeral Services Slated

Funeral services for Archie D. Brooks, 63, of 308 E. Magnolia St. will begin at 10 a.m. Friday in the Newline W. Ellis Chapel.

The Rev. Ross Payne, pastor of Cottonflat Baptist Church, will officiate and interment will be in Resthaven Memorial Park.

Brooks died in his residence Monday.

He was born April 6, 1919, at Ben Franklin and was reared near Wellington. He moved to Midland from Charleston, Ind., in 1945 and operated City Plumbing Co. until his retirement four years ago.

He was a member of Moose Lodge.

Survivors include the widow, Mrs. Mary Brooks of Midland; two sons, Master Sgt. Louis Brooks of Wiesbaden, Germany, and Richard Brooks of Midland; a daughter, Mrs. Franella LaBaire of Seattle, Wash.; a brother, Elmer Brooks of Lavaca, Ark.; a sister, Mrs. Edith Roche of Walnut Creek, Calif.; nine grandchildren and one great-grandchild.

Blood Donor Call Issued

BLOOD DONORS ARE NEEDED for the 15-year-old Midland boy shot by police during a chase Nov. 28, according to a spokesman at Medical Center Hospital in Odessa.

The official reported this morning the youth has "improved a little" but his condition is still considered guarded. The boy has been in the intensive care unit of the hospital since shortly after the incident.

THE SPOKESMAN SAID about a dozen donors are needed to replace blood drawn from the blood bank. The youth has used more than 20 pints and will probably need more.

ANY BLOOD TYPE is acceptable, the official said. Midlanders may donate blood for the boy's account at the Midland Memorial Hospital Blood Bank from 8 a.m.-noon and 1-4 p.m. weekdays and 8 a.m.-noon on Saturdays.

MMH Administrator Wayne Ulrich said donors should specify that the blood is to be credited to the youth's account at the Odessa hospital.

THE BOY WAS HIT by a ricocheting bullet fired by police as a warning, police have said.

The chase began after an officer spotted the youth driving a stolen car, officers said. The car was wrecked and the boy fled on foot.

POLICE FOLLOWED on foot, and two warning shots were fired at the ground, authorities said. One deflected, struck the boy in the hip and exited from the front of his body.

Snow, Ice Cover Most Texas Roads

AUSTIN (AP) — The Texas Highway Department reported this morning that all routes north of a line from Corpus Christi to El Paso were covered with ice and snow but were open.

"Driving conditions are very hazardous," the department said, but "some improvement" was expected today.

The department issued the following road condition report by districts:

Odessa—Ice cover on all ment expected by noon.

Abilene—All highways have ice and one to eight inches of snow cover. Improvement expected today.

Corpus Christi—Snow and ice cover on highways in Karnes, Bee, Live Oak and Goliad counties. Ice on bridges in Jim Wells, Refugio and Nueces counties.

Lubbock—Ice cover on all highways. Should improve greatly today.

Austin—All highways have ice and snow cover. Improvement expected by noon.

Waco—Highways have three to four-inch snow cover.

Houston—Snow and sleet cover on all highways.

Amarillo—Scattered ice and snow patches on highways. Some improvement expected today.

Fort Worth—Three to eight inches of snow cover over entire district. No improvement expected today.

Yoakum—Ice and snow cover on all highways.

Lufkin—All highways have three to five-inch snow cover.

Beaumont—All highways have ice and snow cover.

Tyler—Snow cover on all highways. No improvement today.

Atlanta—One to five-inch snow cover on all highways.

Childress—Snow and ice cover on all highways. Improvement expected late today.

San Antonio—Ice cover on all highways. Improvement expected by noon.

Wichita Falls—Ice and snow cover on all highways.

San Angelo—Snow and ice cover on all highways.

Paris—Two to three-inch snow and ice cover on all highways.

Dallas—Two to three-inch snow cover on all highways in the district. Improvement expected this afternoon.

Bryan—Snow and ice cover on all highways.

Brownwood—Two to six-inch snow cover on highways throughout district. Some improvement expected later today.

Peterson Case Expected To Go To Jury This Afternoon

A Midland jury was expected to begin deliberations this afternoon in 142nd District Court in the trial of Danay Charles Peterson, charged with assault to murder a police officer.

Peterson took the stand Wednesday afternoon and continued his testimony this morning.

He is accused of wounding Patrolman Jesse Robbins in a shootout between the two men on March 11 after Robbins had arrested a woman for prostitution.

The woman he arrested, Barbara Lynn Anthony, also testified Wednesday afternoon.

Miss Anthony and Peterson said they were leaving the Jones Hotel when they saw Robbins drive by the hotel and turn around and come back.

The woman said Robbins gave her some money and she got her that he was.

Robbins got out of the car, reached into her, got his pistol, and the shooting began, both testified.

The state rested its case at 2:07 p.m. Wednesday.

During the break before the defense opened its case, Tom Hirsh, an Odessa attorney representing Peterson, moved that the court instruct the jury to find the defendant innocent.

He said Dist. Atty. Jim Mashburn, had failed to prove that Peterson was trying to kill Robbins and that there was a question as to whether Peterson knew Robbins was a police officer.

Judge Perry Pickett overruled the motion for a mistrial and the defense opened its case at 2:15 p.m.

TALKS—

(Continued From Page 1A)

States sign the agreement drafted by Kissinger and Tho in October. He accused the United States and the Saigon government of continuing to "make arrogant demands to reverse questions of principle and substance already agreed upon" in the October draft.

Dinh Ba Thi of the Viet Cong rejected the demand which Kissinger has been reported pressing for, recognition of the Saigon government's sovereignty over all of South Vietnam and re-establishment of the demilitarized zone as a frontier between two independent states.

Mrs. Ernest Cain, Big Spring, Dies

BIG SPRING — Mrs. Ernest Cain, 89, died Tuesday in a hospital here after an illness.

Funeral services are pending at the Nalley-Pickle Funeral Home.

Born Aug. 3, 1883, in Alabama, she had been a resident of Big Spring since 1952.

Survivors include a son, Leon Cain of Big Spring; two daughters, Mrs. Robert Smith of Lamesa and Mrs. Curtis Winterrowd of Peecos; a grandchild, 14 great-grandchildren and seven great-great-grandchildren.

Mrs. Tom Fletcher Dies; Rites Friday

FORT WORTH, Tex. (AP) — Mrs. Tom Fletcher, 89, widow of a longtime Masonic Home and School superintendent here, died Wednesday at a rest home.

The funeral service will be held at 11 a.m. Friday in the Ridgely United Methodist Church here, with interment at 2 p.m. Saturday in Oakwood Cemetery at Austin.

Mrs. Tom Fletcher Dies; Rites Friday

FORT WORTH, Tex. (AP) — Mrs. Tom Fletcher, 89, widow of a longtime Masonic Home and School superintendent here, died Wednesday at a rest home.

The funeral service will be held at 11 a.m. Saturday in the St. James Episcopal Church at Al-

Mrs. Guida Wilson Dies; Rites Set

ALPINE — Mrs. Guida Wilson, mother of Mrs. Monroe Dunn of Midland, died Tuesday at Fort Sumner, N.M., following a long illness. She was a longtime resident of Alpine.

Funeral services will be held at 11 a.m. Saturday in the St. James Episcopal Church at Alpine with the Rev. Jim Eubanks, pastor, officiating. Interment will be in Elm Grove Cemetery directed by the Geeslin Funeral Home.

Army Reveals Plans For Major Streamlining

WASHINGTON (AP) — The Army today unveiled a major signed to improve readiness, streamlining of its command structure to improve readiness and efficiency, cut military and civilian manpower by 15,000 and save about \$1 billion over five years.

The Army said its reorganization will first in 11 years, "is de-

William M. Purcell Dies; Rites Pending

ODESSA — William M. Purcell, 69, died in his home here Wednesday after a long illness.

Services are pending at Hubbard-Kelly Funeral Home.

Purcell was born April 14, 1903, in Crawford County, Ill., and was married to Emma Hulbert June 9, 1923, at Columbia, Mo. He moved to Odessa in 1964 from Monahan, where he had lived 40 years.

Survivors include the widow; seven sons, John A. Purcell of Odessa, Teddy J. Purcell of Dallas, Thomas M. Purcell of Burlington Junction, Mo., Perry L. Purcell of Syracuse, N.Y., William D. Purcell of Fresno, Calif., Charles R. Purcell of West Germany and James F. Purcell of Venezuela; a daughter, Mrs. Howard Smelser of Odessa; a brother, Joe Purcell of Kermit, 19 grandchildren and four great-grandchildren.

Midlander's Kin Dies At Amarillo

AMARILLO — Henry Green, 36, brother of Billy Green of Midland, died at his home here Wednesday.

Funeral services are pending at Stevens Funeral Home in Coleman.

Other survivors include the widow, one son, his mother and two brothers.

Two Texas Bases Will Be Affected

WASHINGTON (AP) — Cutbacks and consolidations within the Defense Department will result in a loss of more than 600 jobs at Ft. Sam Houston in San Antonio and a gain of more than 200 jobs at Ft. Bliss in El Paso.

Sen. Lloyd Bentsen, D-Tex., revealed the plans Wednesday after a briefing by the Army.

The Midland Reporter-Telegram

Published by Reporter-Telegram Publishing Company, Inc. (except Saturday and Sunday), and Sunday morning, 201 East Illinois Street, P. O. Box 1650, Midland, Texas 79701. Second Class Postage Paid at Midland, Texas.

HOME DELIVERY
1-Yr. 6-Mo. 3-Mo. 1-Mo.
Evening 6 Sun. \$20.00 \$10.00 \$5.00 \$1.25
Evening Only \$14.00 \$7.50 \$3.75 \$1.25
Sunday Only \$11.00 \$6.00 \$3.00 \$1.00

MAIL SUBSCRIPTIONS
(Texas and New Mexico)
1-Yr. 6-Mo. 3-Mo. 1-Mo.
Evening 6 Sun. \$18.00 \$9.00 \$4.50 \$1.18
Evening Only \$12.00 \$6.00 \$3.00 \$1.18
Sunday Only \$10.00 \$5.50 \$2.75 \$1.00

(Outside Texas and New Mexico)
Evening 6 Sun. \$22.00 \$11.00 \$5.50 \$1.20
Evening Only \$16.00 \$8.00 \$4.00 \$1.20
Sunday Only \$13.00 \$7.50 \$3.75 \$1.25

Service is 1/3 rate if paid annually. Foreign and other rates furnished upon request. All subscriptions payable in advance.

Nixon Axes Most Controls

(Continued From Page 1A) House summary said, "prices should not be increased if the firm's profit margin exceeds the firm's base-period profit margin."

"Alternatively," the summary added, "a firm may increase prices to reflect increased cost without regard to its profit margin if the firm's average price increases would not exceed 1.5 per cent in a year."

He said he was establishing a government committee to review federal policies affecting food prices and a nongovernment advisory group to examine other ways of stabilizing food prices.

Present mandatory controls on the health industry also will be continued until modified on new system, employe units of recommendation of a Cost of 5,000 or more will be required to file reports with the Cost of Living Council on wage rate changes, and all employe units of 1,000 or more will be required to keep records. Smaller units face no requirements.

The President also announced he had selected Harvard University Dean John T. Dunlop to succeed Donald Rumsfeld as director of the Cost of Living Council. Rumsfeld has been nominated to be U.S. Ambassador to NATO.

Midlander's Kin Dies At Coleman

COLEMAN — George Allen, 90, died in a Coleman hospital late Wednesday night. He was the father of Roy Allen of Midland.

Rites are pending at Stevens Funeral Home in Coleman.

Other survivors include the widow, 11 daughters, one son, one sister, 19 grandchildren, 40 great-grandchildren and eight great-great-grandchildren.

Downtown Rotary Hears Kerr Speak

William L. Kerr, veteran Midland attorney, was the speaker today noon at the meeting of the Midland Downtown Rotary Club in Hotel Scharbauer.

Kerr, a former district judge and a past governor of Rotary International, reviewed proposed changes in the state's judicial system, and outlined revisions as proposed, and alternatives, as cited in the new criminal code.

Other matters of similar nature which will be before the present legislature also were mentioned by the speaker.

SMITH—

(Continued From Page 1A)

even without direction from the courts, the state must correct the inefficiencies and inequities in local administration of the property tax.

Smith told assembled senators and representatives Wednesday that he thought the state could spend \$9.7 billion from all funds quarterly—reports on price the next two years and still end up with a balance of more than \$300 million.

By KABUI
The new building... the castle... al palace... has train... ghan ell... the new... French g... Its lay... buildings... enclosed... its marbl... door swin... about five... it a rival... chitecture... year-old

Save RE Che

W Sp

SAN FISHWICK Reg. 60c

Plush School For 'Elite'

By ARNOLD ZEITLIN
 KABUL, Afghanistan (AP) — The new Istaqlal High School building is cozily nestled under the castellated walls of the royal palace. The school for years has trained the sons of the Afghan elite to speak French, so the new building is a gift of the French government.

Its layout of five podlike buildings connected by glass-enclosed corridors, its fountain, its marble floors and its outdoor swimming pool usable for about five months a year make it a rival of another Kabul architectural landmark, the 3-year-old Intercontinental Hotel.

Completely outfitted, Istaqlal will cost the French about \$2 million. A Kabul University professor of architecture says the same sum used with stark and more typical Afghan construction standards would produce 10 school buildings for a land where 90 per cent of the people neither read nor write.

The building reflects an aid-giving tradition which has made Afghanistan virtually a textbook example of what can go wrong with foreign aid to a poor country ill-equipped to use it.

Once an Asian crossroads and later a buffer to British and Russian imperial ambitions, Afghanistan emerged from its four centuries of isolation in the early '50s to exploit skillfully East-West political rivalry and gain at least \$1.3 billion in foreign economic help.

More than \$600 million has come from its neighbor, the Soviet Union, which also has provided enough military assistance to bring its total aid to Afghanistan to more than \$1 billion. The United States has provided more than \$400 million in economic assistance. Other large donors have been France, West Germany, China and Great Britain.

Worse Shape Now
 Two decades after starting to receive this assistance Afghanistan seems to be in greater difficulty than ever.

"The results of 15 years of planning are very disappointing," French economist Louis Lung reported in November to the royal government. "Works have been performed, projects have been implemented, but it has not been possible to start a self-generating process of development."

According to Planning Minister Abdul Wahid Sarabi, average income has been diminishing.

Afghanistan appears to have grown more dependent instead of less. Experts of a German economic advisory group say the country's ability to contribute to its own development expenses has decreased. Because the some aid projects eventually develop a momentum of their own, the Germans said Afghanistan had to provide about the \$250 million for large-scale agricultural projects, the value of which they questioned.

Can't Feed Itself
 The population is estimated at 10 million to 17 million—famine took tens of thousands of lives last winter. The country's inability to feed itself vanished in the '50s. More and more it is seeking aid—imports of wheat, sugar and edible oil, was required in November to items which can be produced here.

"It is obvious that the rate of self-sufficiency concerning essential consumer goods has declined," concluded the German expert, Dr. Richard Gilbert of Harvard University, noted large imports of food items designed to stabilize prices—yet wheat prices rose threefold in 1969-70.

"The danger is clear and is idle because of the lack of should be stated," economist Lung told the Afghans. "The costs

and Russian imperial ambitions—inside Afghanistan—is growing wider."

Twenty years after assistance gave Afghanistan a jet fighter air force and new military roads, half the country's infants do not live past their fifth birthdays.

When Russia started building roads to open trade routes into Afghanistan—and, eventually, across Pakistan into the rich markets of India—the United States started building southern roads leading to Iran. Afghanistan now has the best road network in this part of the world. But the United Nations has had to bring in foreign experts to maintain the system.

After the Russians built an airport for Kabul, the Americans erected a magnificent international airport to the south in Kandahar, 300 miles away. The jet age made this obsolete because aircraft with greater range no longer needed it as a stop. Exactly one international flight a week stops in Kandahar; ironically, narcotics agents believe that flight often carries illegal hashish to Europe and the United States.

Sea Of Suggestions
 American, French, West German and Russian economic advisory groups operate independently in the Ministry of Planning, ostensibly on a friendly basis but flooding the confused Afghans with a sea of contradictory papers and suggestions. The Russians helped the Afghans shape the fourth five-year plan scheduled to start in 1971. The Germans and French had recommended that the plan be shelved so Afghanistan can consolidate its tattered economic plans.

According to Dr. Gilbert, the ineffectiveness of foreign aid programs is the result of big power rivalries. He also criticizes domestic politics in the country, which he said represents tribal more than national interests. Royal pressure force the legislators to approve \$30 million in foreign loans otherwise they would have lost.

Because of corruption and inefficiency, Afghanistan does not collect enough taxes to raise local funds to help pay for development.

With foreign aid decreasing sharply, the German advisers pointed out that \$90 million in already committed foreign aid is idle because of the lack of domestic funds to pay local costs.

GO-RED CROW SAVE!

SPECIAL COUPON OFFER
 908 Andrews Hiway. Ph. 694-2528
 694-2529

Clip and save these Money-Saving Coupons—Good Thru Jan. 13, 1973.

<p>Save 10c or more</p> <p>RED CROW</p> <p>Cheeseburger</p> <p>Reg. 70c</p> <p>Now 60c</p> <p>(Limit 6)</p> <p>Good thru Jan. 13, 1973</p>	<p>Old Fashion</p> <p>RED CROW</p> <p>BEEFBURGER</p> <p>Reg. 60c</p> <p>Now 50c</p> <p>(Limit 6)</p> <p>Good thru Jan. 13, 1973</p>
---	--

Watch For Our Super Bowl Specials In Sunday Paper

<p>MEAL SIZE</p> <p>SANDWICHES</p> <p>FISHWICH, Reg. 60c, only 40c</p> <p>STEAKWICH, Reg. 69c, only 49c</p> <p>HAMWICH, Reg. 60c, only 40c</p> <p>SAVE 20c OR MORE</p> <p>Good thru Jan. 13, 1973</p>	<p>Save 20c OR MORE</p> <p>STEAKFINGERS</p> <p>Reg. 1.25, Now \$1.05</p> <p>You Get</p> <p>French fries, cole-slaw, Texas toast, buttered Corn-on-Cob, and 4 steak-fingers.</p> <p>Good thru Jan. 13, 1973</p>
---	--



Oil Men Read This:

Do you have idle escrow money on hand?

Your escrow money will earn 4¾% interest from Date of Deposit to Date of Withdrawal in our Passbook Savings* account at Midland Savings Association.

This means that you get paid for each day your passbook savings are on deposit, even if you make a withdrawal before the end of the regular quarterly dividend period. All that is required is that you maintain your account through the end of that quarter.

*All savings compounded daily

Your Family Savings Center

MIDLAND SAVINGS ASSOCIATION

COLORADO AND WALL MIDKIFF AND CUTHBERT

Member FSLIC

Big Saving during Penneys White event and January Clearance

Sheet savings with print powers. Entire stock of sheets on sale.

Penn-Prest 'Parisienne' print & 'Duotone' stripe muslin
 50% cotton/50% polyester

Flat or fitted sheets	2³²
Twin size, Reg. 2.99	Sale
Full size sheets, Reg. 3.99	Sale 3.32
Pillow Cases, Reg. 2 for 2.49	Sale 2 for 2.14
Queen size sheets, Reg. 6.49	Sale 5.34
Queen pillow cases, Reg. 2 for 2.89	Sale 2 for 2.44
King size sheets, Reg. 8.49	Sale 6.94
King pillow cases, Reg. 2 for 3.19	Sale 2 for 2.64

Penn-Prest muslin fashion colors
 50% cotton/50% polyester

Flat or fitted sheets	2³²
Twin size, Reg. 2.99	Sale
Full size sheets, Reg. 3.99	Sale 3.32
Pillow cases, Reg. 2 for 2.49	Sale 2 for 2.14
Queen size sheets, Reg. 6.49	Sale 5.34
Queen pillow cases, Reg. 2 for 2.89	Sale 2 for 2.44
King size sheets, Reg. 8.49	Sale 6.94
King pillow cases, Reg. 2 for 3.19	Sale 2 for 2.64

Nation-wide® white muslin
 Cotton muslin, 133 count*

Flat or fitted sheets	1⁵¹
Twin size, Reg. 1.99	Sale
Full size sheets, Reg. 2.29	Sale 1.79
Pillow cases, Reg. 2 for 1.09	Sale 2 for .88

*Bleached and finished

Final Clearance Women's Boots

White, black & brown. Crinkle patent. Several styles, shop early for best selection.

Group I	orig. 5.99	Now 1.88
Group II	orig. 7.99	Now 3.88
Group III	orig. 9.99	Now 4.88
Group IV	orig. 14.99 to 22.00	Now 7.88

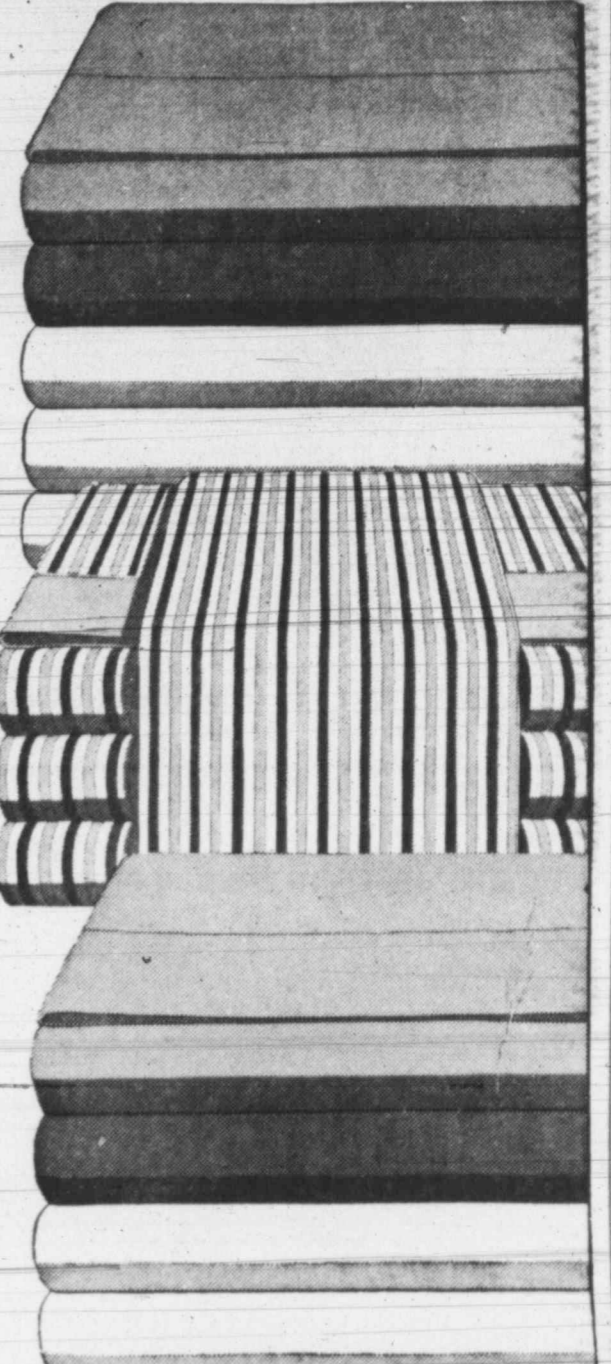

Bargain Table
 Percalé Sheets
 Penn-Prest
Fantastic Savings

FINAL CLOSEOUT

Women's brushed slides, multi-colors; all sizes, orig. 1.99	Now 99c	Ladies' Robes and Loungewear, orig. 11.00 to 20.00	Now 4.88 to 12.88
Kids House Shoes Clearance, Warm type, many colors. Infants and toddler sizes, orig. 1.00 to 1.99	Now 44c to 88c	Ladies' Sportswear Pants, orig. 7.00 to 12.00	Now 2.88 to 6.88
Ladies' Handbags, orig. 4.00 to 8.00	Now 1.88 to 3.88	Tops, orig. 4.00 to 8.00	Now 2.88 to 4.88
Ladies' Sleepwear Ensembles, orig. 15.00	Now 11.88	Skirts, orig. 12.00	Now 4.88
Winter Weight Sleepwear, orig. 2.50 to 7.00	Now 1.88 to 4.88	Ladies' Dresses and Pantsuits, orig. 13.00	Now 4.88
		orig. 18.00	NOW 8.88
		orig. 36.00	NOW 18.88

Entire Stock of Girls' & Ladies' Coats & Jackets REDUCED TO CLEAR

Girls' Dresses & Sportswear, orig. 4.00 to 10.00	Now 2⁸⁸ to 4⁸⁸	<p>GIRLS' GYM SUITS</p> <p>Blouses, orig. 2.99</p>	Now 1.77
Girls' Winter Weight Sleepwear, orig. 3.98	Now 2⁴⁴	Shorts, orig. 1.99	Now 1.33
Better Drapery Fabrics	Choose from a good selection of fashion colors and fabrics including sheers. Terrific savings while they last.	Children's Sleepers, several styles to choose from, orig. 4.69 to 4.98	Now 3.44
orig. 1.19	NOW 50c	100% Polyester Double Knit	Choose from solid and jacquard in fashion colors.
orig. 2.00 yd.	NOW \$1.00	orig. 3.88 to 5.98	Now 2.66
Buttons Reduced	Carded buttons reduced to clear. Big Selection of styles and colors.	Felt	White, black and red.
	3c Per Card	orig. 2.98	Now 1.44
Remnants ½ Price	Big table of drapery and piece good remnants. Great for dresses, blouses, skirts, children's wear and aprons for the smart home sewer.	Special Group	• Acrylic single knit fancies—Orig. 2.99 • Boucle knit—prints—Orig. 3.99 • Quilted prints. Orig. 3.98
Velveteen	Choose from green, blue, black, brown and gold.	orig. 1.49	Now 99c
orig. 3.79	Now 1.88	Tapestry and Cat Nap	Now 99c
		orig. 2.99 to 3.99	Now 99c

JCPenney
 We know what you're looking for.
 212 N. Main—Downtown Always Free Parking
 Open Every Thursday and Friday Til 9 P.M.



Mrs. Charles L. Tighe Contributes Recipes

By ANN ENGLAND
Recipes today are from the files of Mrs. Charles L. Tighe. "Most of them," she said, "are from friends or my mother."

On the day of the interview Susan, the 14-year-old daughter of Mr. and Mrs. Tighe, was baking pies using the crust recipe given in today's food column. Susan has two brothers, 16-year-old Steven and Daniel, who is nine years old.

The family enjoys travel and camping trips. Last summer they traveled to Virginia where they were guests of the Rush Moody Jr. family, former residents of Midland. The two families had a joint holiday at Cape Hatteras. Points of interest were visited by the Tighe's and sight-seeing enjoyed going and coming on the trip.

Mrs. Tighe, the former Mary Bernadine Nixon, is the only child of Mrs. D. D. Nixon of Austin and the late Mr. Nixon. "Schatsie" the diminutive by which she is affectionately known to her family and friends, was given at the time of her birth by a German nurse, who in presenting the baby to her mother said, "Here is your little schatsie."

A graduate of The University of Texas-Austin with a major in speech, Mrs. Tighe taught speech therapy for a year prior to her marriage. She holds life membership in the Parent-Teacher Association and is publicity chairman for both Midland and Bowie PTAs. She also is a Red Cross water safety instructor. She is a member of the Junior League of Midland, Inc.

She and her husband, a Midland attorney, teach an eighth grade Sunday School Class at St. Nicholas Episcopal Church, and she is in her eighth year of work with the Girl Scouts.

Tighe, a graduate of Rice University, taught history at Rice before entering UT School of Law. The couple lived in Houston in the early years of their marriage.

FAMILY RECIPES — Mrs. Charles L. Tighe, who offers favorite family recipes for today's food column, is pictured with two of her three children, Susan and Daniel.

flour is moistened. This makes three crusts. Dough will keep in refrigerator as long as two weeks.

Brisket
2 to 4 pounds brisket trimmed of excess fat
salt and pepper to taste
Place brisket in 13 x 9 x 2 baking dish, cover with onions and 1/2 cup chili sauce
2 tablespoons brown sugar
1 clove of garlic, minced
1/2 ounce can of beer
Pour above ingredients over meat and cover with foil; bake at 350 degrees for 3 1/2 hours; uncover and bake for another 30 minutes, basting with the juices.

Gravy
Take off grease, measure liquid and add water to make 1 cup; blend 2 tablespoons flour, 1/2 cup water and combine in sauce pan, cook until of desired consistency.

Chicken Bake
1 can celery soup
1 can mushroom soup
1/2 cup water
1 cup Uncle Ben rice
Chicken breasts
Combine above ingredients and sprinkle with Lipton's dry soup mix; cover and bake for 2 hours at 350 degrees for first 30 minutes; reduce heat and bake at 300 degrees until chicken is done.

Chicken Casserole
2 cans Swanson's chicken
1/2 can mushroom soup
1/2 cup celery, chopped
1/2 cup onion, chopped
1/2 cup butter
1/2 cup milk
1/2 cup cheddar cheese
1/2 cup worcestershire sauce
1/2 cup catsup
1/2 cup ketchup
1/2 cup mayonnaise
1/2 cup pecans
Mix above ingredients and bake uncovered one hour at 350 degrees.

Buttermilk Pralines
1/2 cup sugar
1/2 cup buttermilk
1/2 cup corn syrup
1/2 cup soda
Mix and boil above ingredients to soft ball stage, 240 degrees. Remove from heat; add large lump of oleo or butter and 1/2 cup vanilla
1/2 cup pecans
When candy begins to thicken spoon out on foil or waxed paper that has been sprinkled with salt.

Hungry Miss
HUTCHINSON, Kan. (AP) — After eating a good breakfast, Patricia Thompson, 16, started a day by winning a bread-eating contest at a picnic in Carey Park here. Not long thereafter she entered and won a pie-eating contest downing her pastry ahead of other contestants. Her prize in the pie-eating contest was a gift certificate — good at a local hamburger stand.

Pie Crust
3 cups flour
1/2 teaspoon salt
5 tablespoons water
1/2 cup shortening
1 egg, well beaten
1 tablespoon vinegar
Cut shortening in flour and salt; combine egg, water and vinegar; pour liquid mixture into flour mixture all at once; blend with a spoon only until all

The Midland Reporter-Telegram

Women

4A—THURSDAY, JAN. 11, 1973



POLLY'S POINTERS

Black Floor Spot Cannot Be Removed

By POLLY CRAMER
Newspaper Enterprise Association

Polly's Problem
DEAR POLLY—I hope someone can tell me how to remove a black stain from my hardwood floor. This mark was made by leaving a damp trumpet case on it and the spot mildew. I have tried wood cleaners but none of them helped.

JOANNE
DEAR POLLY — Drink dispensers are my Pet Peeve. On long trips I enjoy soda drinks from the automatic dispensers but wonder why they do not also include milk, tea and fruit juices. Some people cannot drink carbonated beverages and have to be satisfied with water (if they are lucky enough to find a fountain) or go thirsty. Surely these distributors could make a profit by including these other drinks in their machines.

ROSEMARY
DEAR POLLY — J. K. can make her plastic laundry basket sturdier and easier to handle if she fits a length of rubber garden hose under the rim and laces it in place with strong cord. This will hold up under a heavy load of wet wash and prevent the rim from breaking.

A READER
DEAR POLLY—When I raked leaves it was always a problem for me to get the leaves into those large plastic bags. I finally hit on a great idea. I insert the bag in a large garbage can and turn the top of the bag down and over the sides of the can. It is amazingly easy to fill the bag when it is in the can and especially good when I am working alone or with small children. When the bag is full just remove it from the can, tie and insert another bag. The can is never secure and will not tip over as easily as other things do.—KAREN

Fish, Hush Puppy Dinner Scheduled

Midland Assembly No. 193, Order of the Rainbow for Girls, will have a fish and hush puppy dinner from 5:30 to 8 p.m. Friday in the Episcopal Church of the Holy Trinity.
The dinner will be the project of Maxine Maddox, who is serving in the position of Faith this term.
The public is invited to attend.

Hospital Auxiliary To Meet Friday

The Women's Auxiliary, Inc., Texas Association of Hospital Auxiliaries, of Midland Memorial Hospital will have a general session at 9:30 a.m. Friday in St. Luke's United Methodist Church.
Wayne Ulrich, MMH administrator, will speak on "The Role of the Auxiliary Upon Completion of Phase I."

Fascinating Womanhood

is a course of study for women, based on the book Fascinating Womanhood. Instruction is pointed to the highest goals in marriage, helping women to attain the greatest happiness and fulfillment possible in the husband-wife relationship.
The course is sponsored by the Fascinating Womanhood Foundation, an organization established for the welfare and happiness of women everywhere.

TWO EIGHT WEEK COURSES OF STUDY

MORNING CLASSES START
Friday, January 12 — Time: 10:00 - 11:30 A.M.

EVENING CLASSES START
Tuesday, January 16 — Time: 7:30 - 9:00 P.M.

Christ Presbyterian Church
2800 Garfield

For more information regarding classes please contact:
Mrs. Donald Beard 682-0171

(We Need Room For New Spring Fashions)

JANUARY CLEARANCE

OF FALL & WINTER MERCHANDISE

LONG DRESS SALE UP TO

1/2 OFF



COATS 1/3 OFF



DRESSES UP TO 1/2 OFF



ROBES 1/3 OFF

PANTS SUITS 1/3 OFF

"SNOOTY BAGS" 1/3 OFF

SPECIAL GROUP PANTS Reg. 16.00 \$9.50 Coordinating BLOUSES Up To 1/2 OFF

DESIGNER ORIGINALS MEN'S TIES 1/3 OFF

DESIGNER ORIGINALS AFGHANS 1/3 OFF

LAYAWAY & CHARGE ACCOUNTS WELCOME



2307 W. MICHIGAN

682-3037

IMPERIAL PRODUCE

"The Finest of Fresh Fruits and Vegetables"

RETAIL WHOLESALE
Free Delivery To Wholesale Customers
Open Mon. - Sat. 9:00 - 6:00
Imperial Shopping Center, 3206-A Midkiff Near Wadley
CLOSED ON SUNDAY
Phone 694-3271

PRICES GOOD Thurs.—Fri.—Sat. Mon.—Tues.—Wed.

CAULIFLOWER
Snow White Heads
LB. . . 19¢

ONIONS
SMALL WHITE
Mexico Crystal Wax
Lb. 12¢

TANGERINES
MEXICO ZIPPER SKIN
Lb. . . . 19¢

JUICE ORANGES
TEXAS VALENCIA
Lb. . . . 10¢
18 To 20 Lb. Bag 1.19

STRAWBERRIES
FRESH MEXICO
FULL PINT . . . 39¢

PEARS
WASHINGTON STATE D'ANJOU
Lb. . . . 24¢

it's **SAVINGS TIME!** again
at **WESTERN MATTRESS**

OUR FAMOUS **JANUARY Special** Now 1' HIGHER!
\$19.73 Never Again at this LOW price 1' Higher Next Year . . .

RENOVATE and SAVE Western-Bilt INNERSPRING MATTRESS

BRAND NEW BOX SPRING 39.50 Value \$29.90

a 39.50 Mattress Value
FREE PICKUP AND DELIVERY IN WEST TEXAS

100% ACRYLIC DECORATOR BLANKETS
•The PALO ALTO by J. P. STEVENS

TWIN SIZE Reg. 13.95	10.50	DOUBLE SIZE Reg. 15.95	12.50
QUEEN SIZE Reg. 19.59	15.50	KING SIZE Reg. 23.95	19.50

PILLOWS •CURLD DUCK FEATHERS

REGULAR SIZE COURT QUALITY 3.97 each
—KING SIZE—7.75 ea.

•POLYESTER FILLED
REGULAR SIZE 2.95 each
—KING SIZE—6.75 ea.

WESTERN MATTRESS
306 SECOR 682-8981
SLEEP SHOPS IN ABILENE-BIG SPRING-BROWNWOOD-DEL RIO-MIDLAND-ODESSA-SAN ANGELO

LEND ITS their influ denim pants worn with blue

Styles For NEW YORK and hers skiwear as a major tre Fashion trends that what's good is often good to And it works the Since dungaree shirts have made both sexes on the wear designers a new fabric and go the same route A Western influ galloping onto the form of farr dungarees and scarves — the ev wear variety. This designers — are trend for the slop see parkas that gler jackets, ski

KING S
by Wam
QUEEN SHAG R
THROV
BATH TOWEL
FINGER TOWEL
Dellwood Plaza

S WAT
A watch advertisement showing a wristwatch with a leather strap and a metal case.

Auxiliary day

Auxiliary, of Midland will on at 9:30 t. Luke's church. IH admin-on "The ary Upon I."

od Fascinat-goals in less and nanhood are and

h

ntact:



LENDING ITSELF — Denim lends itself naturally to fashions which take much of their influence from ecology. The strawberry flocked 100 per cent cotton denim pantsuit, left, has shape-defining short jacket styled like a vest and worn with matching fly-front pants. Shirt jacket, right, tops matching red and blue checked jeans. The fabric is 100 per cent cotton denim.

Styles For Slopes Going Western

NEW YORK (NEA) — His jeans cut, insulated workshirts and hers skiwear is popping up and "warmerals" that are as a major trend this year. really work overalls adapted to the skier. Fashion trends have confirmed what's good for the goose. Look for cotton as the big fabric flash on the mountain. Even is often good for the gander. madras has been revived for And it works the other way, too. use in parkas, windshirts and Since dungarees and work-warm-up pants. shirts have made it big with A reversible shirt-jacket has both sexes on the streets, ski- been designed for both sexes — wear designers are introducing one side quilted madras, the new fabrics and styles that will other side nylon. The ladies' ver- go the same route on the slopes. sion has a matching warm-up A Western influence has been pant. galloping onto the ski scene in Even ski manufacturers are the form of farmer's overalls, making his-hers models that of dungarees — and a bandanna for their best performance le- scarves — the everyday street-els to each while accommodat- wear variety. This year skiwear in their individual needs in a designers are translating the ski. For example, one model trend for the slopes and you'll is lightweight, easily maneuver- see parkas that look like Wrang- and dependable in various gler jackets, ski pants with a conditions.

FRI.-SAT. Reg. 11.50 NOW 5.97 & 6.97

KING SHEETS by Wamsutta

Reg. 9.90 NOW 6.97

QUEEN SHEETS

Reg. 8.98 NOW 5.97

SHAG RUGS 24"x45"

Reg. 4.98 NOW 3.98

24"x36"

Lids and Contours To Match

Large Selection Of

THROW PILLOWS . . . 2.47

BATH TOWELS Reg. 3.99. Now 2.50

FINGERTIP TOWELS By Wamsutta, Reg. 1.49. Now 59¢

Bed and Bath Fashion Shop

Dellwood Plaza 694-8091

ZALES SPECTACULAR SALE SAVE 10% TO 33 1/3%

off regular prices on select group of

WATCHES, DIAMOND WATCHES

A FEW EXAMPLES OF SAVINGS LISTED BELOW

LADIES WATCHES: REG. NOW

Yellow Baylor Automatic Calendar \$ 69.95 \$ 55.95

White Baylor, 17 Jewels \$ 39.95 \$ 31.95

Yellow Nevada, Two Carat Diamond \$950.00 \$855.00

Yellow Baylor Bracelet \$ 75.00 \$ 67.50

Yellow Nevada, 14 Carat \$325.00 \$225.00

GENT'S WATCHES: REG. NOW

Yellow Baylor, day/date automatic \$ 65.00 \$ 59.00

Yellow Baylor Automatic Calendar \$ 65.00 \$ 52.00

White Baylor Automatic, Skin Diver Style \$ 59.95 \$ 53.95

Yellow Baylor, Space View \$ 39.95 \$ 27.00

White, 14 Carat, 28 Diamond \$395.00 \$279.00

Yellow Nevada, Leonardo da Vinci Style \$ 70.00 \$ 56.00

Five convenient ways to buy: Zales Revolving Charge • Zales Custom Charge • BankAmericard • Master Charge • Layaway

DOWNTOWN **ZALES** THE VILLAGE

The Midland Reporter-Telegram

Women

THURSDAY, JAN. 11, 1973-5A

Mrs. Van Stewart, Registered Nurse, Establishes Working Record

Mrs. Van Stewart began her 20th year as a registered nurse at Midland Memorial Hospital Jan. 4, and has missed only three days of work at the hospital.

"One of our outstanding nurses, Ruth Stewart just does not believe in not coming to work," Wayne Ulrich, hospital administrator, said.

Currently night supervisor, Mrs. Stewart worked on every nursing station in the hospital and was the first supervisor of the hospital's Intensive Care Unit. Before that, she was supervisor on the obstetrical floor.

Named "RN of the Year" in 1967, Mrs. Stewart took her nursing training at the Fairmont Emergency Hospital in Fairmont, W.Va. Following her graduation, she was on the staff of the Retreat for the Sick in Richmond, Va., and later nursed at McGee Hospital in Pittsburgh before moving to Hale Center in 1947. She nursed at the Hale

Couple Married In Home Service, Live In Lubbock

Mary Bardona Harris and Richard Lee Matthews were married at 4 p.m. Friday in the home of the bride's parents, Mr. and Mrs. J. Max Harris, 3228 W. Shandon St.

Mr. and Mrs. H. C. Matthews of Route 3 are the parents of the bridegroom.

The Rev. J. W. Stovall of the South Memorial Baptist Church performed the single ring ceremony.

The bride was given in marriage by her father, Mrs. Brenda Anderson of Lubbock, sister of the bride, was the matron of honor, and Danny Matthews of Lubbock was his brother's best man.

Following the ceremony, a reception was held before the couple left on a trip to Lubbock. They will be at home at Route 3, Box 602, Midland.

The bride is a student at Lee High School. The bridegroom, who is employed by Stovall's Garage, is a graduate of Midland High School.

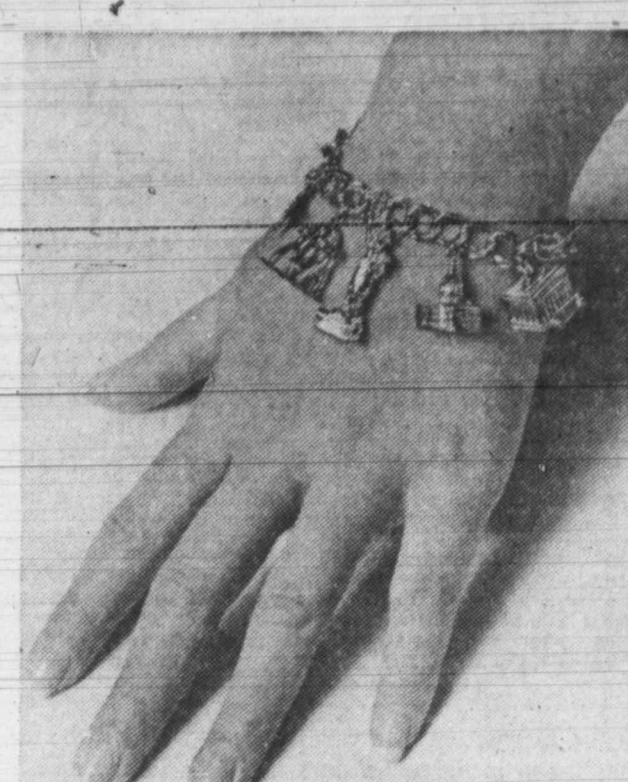

AMERICAN INSTITUTION — Everybody knows about charms and these little symbols remain an American institution. The charm bracelet is on its way back in fashion. These charms depict the Liberty Bell, Statue of Liberty, the Capitol and Lincoln Memorial.

Bird Watching Program Given Teachers Society

Mrs. Harold Williams, Midland County Public Library in-charge of the program Presid-ange cloth and was decorated with chrysanthemums, red slides on "Bird Watchers in Old was Mrs. Millard Hall, presi-camellias and silver punch and Mexico," during a meeting Mon-ident. It was voted to take sup-coffee services. Favors were day of the Upsilon Conclave of plies to Casa de Amigos and to miniature sombreros.

Kappa Kappa Iota, teachers' assist three other conclaves in The conclave's next meeting society, in the home of Mrs. J. sponsoring a tea to honor the so-was announced for Feb. 12 in Wayne Campbell, 1707 N. Mc-ciety's national president, Mrs. the home of Mrs. Matt Gilmore, Kenneth Cable. 3212 Sentinel St.

Dear Abby

Just Advising, Not Drumming Up Business

—By Abigail van Buren



DEAR ABBY: A woman who was married for 46 years wrote a long story about how hard her husband was to live with. She asked you whether she should choose divorce or suicide, and she signed herself "Suffered Enough."

You told her divorce was preferable. Are you married to a divorce lawyer, Abby? NOSY.

DEAR NOSY: No. Are you married to an undertaker?

DEAR ABBY: I have been married for almost a year to a nice guy who has lots to offer, but I want out. Buddy and I were married because we thought I was pregnant. It turned out I wasn't.

At first I was happy. Then I started to miss going out with other guys and having fun. Before I got married I had lots of boy friends and now I miss all that.

Buddy hasn't mistreated me, and I really do love him, but I don't love him, and I can't see staying married to someone I don't love for the rest of my life.

I talked to my pastor and he told me to "grow up," which was no help at all. What I really want is a divorce, but on what grounds? And how should I break the news to Buddy? I hate to just walk out.

DEAR WANTS: If Buddy doesn't know what's on your mind, level with him—and right now! No "nice guy with lots to offer" would want to stay married to a girl who doesn't love him and wants out. This is a matter for both of you to decide. He may be as glad to get rid of you as you are to get rid of him.

DEAR ABBY: Because you

Center Hospital until her husband was transferred to Kermit, where she was on the staff of the Winkler County Hospital. They moved to Midland in 1952. He is retired from Mobil Oil Corp.

The couple resides at 3508 Cunningham St.

Millinery Accents Spring Fashions

By ANN HENCKEN Associated Press Writer

NEW YORK (AP) — Hat designers say the hat is bound to be an important accent as fashions reflect a more serene and conservative style for spring.

"The designers wanted a definite statement in hats because the clothes were so understated. You couldn't tell if they were catalogue or couture, without the proper accessories," said Frank Olive, hat designer who worked with designers like Coty-award winning John Anthony to coordinate his hats.

It's the return of the Great Gatsby era for the coming season, said Olive, echoing an already-popular theme for spring.

"Our life style is similar to the Gatsby era — in the classic wide-brimmed hats, the turban, the small-fitting cloches. There are baggie pants, both chunky and sensitive heels, crepe du chimes and the tennis visor," said Olive, who showed his hats at the Millinery Institute of America's presentation recently.

Last year's funky colors, like dark raisin and puce, have turned soft and light-spirited. A pale lime green hat with roll brim was offered by Albizio. Mr. Martin showed a "strawberries in the snow" version of the floppy gingham sport look.

The felt hat is bigger this year, as it is a good year-round bet. Try a small "peach melba" felt hat with a conservative suit, which is a strong idea for spring. Or wear it with a matching peach dress.

Olive suggested a large-brimmed hat with palazzo pants or with a pleated skirt and cardigan. Jack McConnell offered a dramatic double-brimmed black and white straw hat in this style.

The turban may be the most versatile of all, as it's good for evening, the slinky sweater look or suits, said Olive, whose hats are priced from \$9 to \$40.

"It's the most imaginative but the most disciplined look," he said, adding that the turban looks either great or disastrous, depending on how carefully it is placed on the head.

He showed a white organza turban, set with a bunch of gardenias in back.

When flowers are used, it is in a sparing way. Roses and lilacs cascade from one side of a yellow and white straw, by Mr. John Jr.

The hats were shown as part of the New York Couture Business Council's national press week.

Mary Lynn Lobsitz Party Honoree

Mr. and Mrs. Hugh Lobsitz entertained their daughter, Mary Lynn, with a surprise dinner and party Wednesday on her 18th birthday.

The dinner, which was held in La Bodega Restaurant, was followed with a party and the birthday cake in the Lobsitz home, 3209 Durant St.

Guests at the dinner and party were Anita Knight, Karen Williams, Judy Noble, Susan Garrett, Kelly Lowe and Julie Wilson, all classmates of the honoree at Lee High School.

Coming Events

Friday MCC Ladies' Association, duplicate bridge games, 12:45 p.m., clubhouse. VFW Auxiliary of Post 7208, 8 p.m., VFW Hall.

WATER WEIGHT PROBLEM? USE E-LIM

Excess water in the body can be uncomfortable. E-LIM will help you lose excess water weight. We at Daniel Discount Drug Store recommend it. Only \$1.50 1409 N. Big Spring

Everywhere A Davis

SALINA, Kan. (AP) — Nurses on the third floor of St. Johns Hospital here found it easy to get confused recently when five feminine patients all named Davis all were on hand. The group included: Agnes Davis, Salina; Mrs. Cecil Davis, Tallmage; Sandra Davis, Gypsum along with Mrs. Arthur Davis and her infant daughter, Jennifer Lynn Davis, both of Salina. Only the last two Davises were related.

Water Vandal

DUBUQUE, Iowa (AP) — A vandal with a queer sense of humor cut a hole in the screen on a window in the bedroom of Debbie Parker, stuck a garden hose through the hole and turned on the water. When Miss Parker returned home from work, there was more than an inch of water on the bedroom floor.

Shop Thursday and Friday Night 'til 9 p.m.

Sears

3-Days Only



S-T-R-E-T-C-H

your fashion dollar with this ultra sheer panty hose

2 Pair 88¢

Get flattery and fit at an easy-to-take price. This super sheer stretch nylon panty hose has nude heel that makes it the perfect choice for open back shoes. One size fits slight to fuller figures weighing between 95 and 165 pounds. Many shades to choose from.

Sears Sells Only First Quality Hosiery... No Seconds, No Irregulars

Charge It on Sears Revolving Charge

SHOP AT SEARS AND SAVE Satisfaction Guaranteed or Your Money Back

Sears

Town and Country Midland, Texas—694-2581 Catalog Shopping 694-8811

SEARS, ROEBUCK AND CO.

MEMBER OF THE ASSOCIATED PRESS

The Associated Press is entitled exclusively to the use for republication of all the local news printed in this newspaper, as well as all AP news dispatches.

Rights of publication of all other matters herein also reserved.

JAMES N. ALLISON Publisher

ADVERTISING RATES: Display advertising rates on application. Legal notices and classified word rate 8 cents per word per day for each of the first two days; 4 cents per word per day for each subsequent day. Six point caps or black face type 16 cents per word for each of the first two days; 8 cents per word for each subsequent day. Minimum charge \$1.04, 13 words.

Any erroneous reflection upon the character, standing or reputation of any person, firm or corporation which may occur in the columns of The Reporter-Telegram will be gladly corrected upon being brought to the attention of the editor.

The publisher is not responsible for copy omissions or typographical errors which may occur other than to correct them in the next issue after it is brought to his attention and in no case does the publisher hold himself liable for damages further than the amount received by him for actual space covering the error. The right is reserved to reject or edit all advertising copy. Advertising orders are accepted on this basis only.

Give instruction to a wise man, and he will be still wiser; teach a righteous man and he will increase in learning. — Proverbs 9:9.

Crisis In Resources

"Can We Avoid A Crisis In Resources?"

Charles B. McCoy, chairman and president of E. I. du Pont de Nemours & Co., asked this question recently in delivering an address by this title before The Economic Club of Detroit, Mich.

He said a problem does exist and it is going to get worse. He believes, however, that the nation can avoid a crisis in resources.

"To do so," he said, "at least three conditions have to be met:

"First, we need a more cooperative atmosphere in which government, industry and others can work together to generate long-range guidelines for resource uses that will be most beneficial to society.

"Second, we need integrated federal policies that take all resources into account. Fuels, minerals, land, clean air and water—all these are vital resources but they cannot be dealt with separately . . .

"Third, the technologies dealing with resources must be given full rein and maximum encouragement . . .

McCoy went on to say that resource problems are not new in history, and that any society which is advancing runs into the fact of economic scarcity. Social goals, he said, frequently conflict with the means of meeting these goals, and "that means compromises."

"What is new, at least for our nation," he explained, "is that these compromises are now being made on a worldwide basis against global resource limits. We are in a new ball game."

He said the playing rules for the new ball game have not been clearly defined in the United States, and that the President reportedly is working on new initiatives for the energy area.

McCoy said that if a Council on Energy Policy is created, it should work side-by-side with the existing Council on Environmental Quality.

In pointing out that there are no short-term solutions, he stressed the fact that there is an educational job to be done, and a price to be paid.

"If any one lesson comes out of today's resource and environmental turmoil," he said, "it's that one-dimensional and short-term solutions just don't work for three-dimensional, open-ended problems. The more broadly we can make this understood by the public, the more public support there will be for long-range and thoughtful policies and programs . . ."

This is a matter which merits serious consideration by one and all.

Here and There

ACROSS
1 One of the
3 Snake
4 South
6 American
8 Engagement
10 Capital of
12 Switzerland
13 Devour
14 Asian sea
15 Nautical term
16 Pub drink
18 Repetitive
20 Cotton fabric
21 Yugoslav city
22 Prevaricated
24 European
26 Foster, as a
27 Plant
28 Chin
30 Affirm
32 Fountain
34 City in
35 Massachusetts

DOWN
1 One of the
3 Snake
4 South
6 American
8 Engagement
10 Capital of
12 Switzerland
13 Devour
14 Asian sea
15 Nautical term
16 Pub drink
18 Repetitive
20 Cotton fabric
21 Yugoslav city
22 Prevaricated
24 European
26 Foster, as a
27 Plant
28 Chin
30 Affirm
32 Fountain
34 City in
35 Massachusetts

Answer to Previous Puzzle

12 13 14 15 16 17 18 19 20 21 22 23 24 25 26 27 28 29 30 31 32 33 34 35 36 37 38 39 40 41 42 43 44 45 46 47 48 49 50 51 52 53 54 55 56 57 58 59 60

'May I Be The First To Kiss The Bride?'



The Washington Merry-Go-Round

Jack Anderson Says: Watergate defendants advise, 'We won't take rap for higher-ups.'

WASHINGTON — Some of the defendants in the Watergate trial are sending quiet signals to the Nixon administration that they may start talking before they'll go to prison.

Sources close to former White House advisers G. Gordon Liddy and E. Howard Hunt say both men have dropped hints, intended for White House ears, that they have some embarrassing revelations they could tell. They want to get across the message that they don't intend to take the rap for the higher-ups who directed the Republican espionage-sabotage operations.

Bernard Barker, who recruited the wiretap crew which broke into Democratic headquarters, also has let it be known that he is preparing to write a book about his experiences. Sources in touch with him have passed the word that the book could be highly embarrassing if he is left "rot in jail" for carrying out orders.

One of Barker's boys, Frank Sturgis, also has sounded out publishers through an agent about doing a book after the trial.

Defense sources say that Henry Rothblatt, the high-powered attorney for four of the men caught at gunpoint inside Democratic headquarters, also is unhappy. He is quoted as complaining that the higher-ups haven't delivered all the money they promised for the defense.

One problem, say these sources, is that congressional investigators are subpoenaing the

appropriate dress will be suits, or sports jackets with ties. You will find use for golfing, tennis, swimming, fishing, boating and touring attire.

Swimming Popular
The ladies will be at liberty with their husbands on Tuesday and Wednesday afternoon. Swimming in the heated pool will be popular, rain or shine. It is expected that a short yacht voyage will be offered, in which event the skipper will appreciate the wearing of soft-soled shoes.

For evening affairs, according to the dress edit, "a silk or wool suit or a cocktail dress" would be appropriate for the wives. "At the concluding dinner on Wednesday evening well-dressed judges will appear in dresses or pants suits appropriate to the first-class yacht club locale."

From San Clemente, a spokesman said the Balboa Yacht Club dinner had been cancelled because most of the 60 conferees had left for home. As for frolicking in the sun, he insisted that their primary mission was to work.

The lucky few are the bosses of the Drug Abuse Law Enforcement office, which the President set up personally to fight narcotics on the street level.

They flew down to San Clemente at considerable expense to the taxpayers, to discuss the narcotics problem. But much of their time has been spent frolicking in yachts, fishing boats, bars and heated swimming pools.

A private note to the conferees and their wives not only describes the fun to be had but tells them how to dress for it. The dress code, which reads more like Emily Post than a decree to tough narcotics agents, advises delicately:

"For dinner with Attorney General Kleindienst, gentlemen will wish to wear their best business suits such as might be appropriate for an appearance in federal district court."
"For meetings on Western White House grounds, the appro-

JACOBY ON BRIDGE

By OSWALD and JAMES JACOBY
(Newspaper Enterprise Association)

How do you find a 4-4 major suit fit after a no-trump opening?

You use the Stayman convention.

NORTH
♠ 1097
♥ QJ2
♦ 105
♠ K 104

WEST
♠ K4
♥ 953
♦ KQJ97
♠ 862

EAST
♠ 863
♥ A1084
♦ 864
♠ 753

SOUTH (D)
♠ AQ52
♥ K76
♦ A32
♠ QJ9

East-West vulnerable

West North East South
1-N-T
Pass 2♣ Pass 2♣
Pass 4♣ Pass Pass
Pass

Opening lead—♦K

There are almost as many forms of Stayman as there are expert bridge players, but they have this in common. The two-club response to an opening no-trump is artificial and forcing. In its most common form the no-trump rebids two spades with four or more spades; two hearts with four or more hearts and fewer than four spades, and

BRUCE BLOSSAT— Boredom: Something One Must Bear In This Life

By BRUCE BLOSSAT

WASHINGTON (NEA) — What the well-adjusted citizen needs in modern industrial society is a considerable capacity to endure boredom.

The blunt fact is that it is a built-in aspect not simply of work-but of life itself. Do you find it exciting to shave or brush your teeth or wash your face? To take out the garbage or mow the lawn?

The routines of life make a long list. Perhaps it is a sad fact, but it is really an inescapable fact that most work practices today add immeasurably to that list.

No amount of high-flown, romantic balderdash about the alleged obsolescence of the "work ethic" is going to wash this away. Most of these "scholarly" slaps at work as an "old-fashioned" idea are purely juvenile.

Of course, these silly dreamers get a good deal of help from the very industries whose work practices are under assault. For once the product is ready for the market, the manufacturers hire people called advertisers to spread the word. Many of these do a simple, solid job of informing the public. But some seem to regard themselves as walking tranquilizers.

They spend much of their time telling us how easy life can be. Everything useful and enjoyable is to be had at the mere flick of a finger — for pennies a week. In effect, they are telling the family breadwinner that, having no hard challenge at work, they'll fix it so he'll have none-at-home, either.

No wonder some of the young folk are badly confused, and come up with responses that range from the one extreme of drugs, violence and similar manufactured excitements to the other of total lassitude, and symbolized by the unkempt figure draped horizontally on a ledge or sidewalk in a bustling business area (for pointed contrast).

These responses are exalted by some Americans as perceptively intelligent and highly intelligent, idealistic rebellion against the shortcomings of this society. Actually, they are gross confessions of ignorance and defeat. The earth is spinning away their precious days, and, for all they're getting out of the ride, they might as well be lounging in the gray dust of the vacant moon, staring absent-mindedly at an abandoned moon-rover.

We all want romance and drama and excitement and challenge in life. But to get it we have to pay our dues. And, notwithstanding the absurd fancies of those who scorn the "work ethic," that means doing a great many things that are boring, repetitive and painfully unimaginative.

Just as you can't expect to make an attractive, respectable appearance in public without going through the routines of washing, dressing, etc., so you can't hope to derive enduring satisfactions from pleasurable endeavors if they are divorced from the conscientious work effort. The two things are interconnected.

There never will be excitement

The BIBLE

Can You Quote It?
By LAVINA ROSS FOWLER

1. "I'm sorry" is such an easy thing to say, yet it takes more courage than many can muster up to admit they have been wrong. This sort of frankness is admired even by the gloaters. Confucius said, one who makes a mistake and does not admit it, is making another. What Biblical man admitted his errors from prejudice? Acts 26

2. What is known as "a glorious mistake"? John 20:1-2

3. What woman was ridiculed by mistake? 1 Sam. 1:14-15 (K.J.)

4. Tell some of the mistakes made about Jesus? Luke 9:7-9

5. "Whoever shall exalt himself shall be . . ." Matthew 23:12

Four correct . . . excellent. Three correct . . . good. See Bible.

Cup Runneth Over

TIN CUP, Ind. (AP) — This southern Indiana community apparently has not jumped on the zero population growth bandwagon.

The roadside identification sign which originally read, "Population 14" has been altered and a "15" painted in.

"You won't find Tin Cup on the state highway map, but a state highway official says it's near Bedford.



CROSSROADS REPORT

Dear Editor:

I see where one city sent its "reserve sharing" check back to the Feds, saying it was in better shape financially than the check writers.

The spectacle of an outfit which is \$400-plus billion in debt "sharing" its revenue would be unbelievable if horse sense hadn't gone out of style with horse collars.

My old tax-pigeon neighbor says all tax revenues come out of the same pockets, and "revenue sharing" is like giving a man a blood transfusion with his own blood through a leaky tube.

D. E. SCOTT
Crossroads, U.S.A.

DON OAKLEY COLUMN— Welfare: Where Do We Go From Here? Good Question

By DON OAKLEY
NEW YORK (NEA) — We may be reaching the point of diminishing returns in this matter of welfare.

Something like this is suggested by a between-the-lines reading of a just-released study by a joint House-Senate subcommittee on fiscal policy which examined the effects of federal regulations that scale down or eliminate benefits on the basis of income. Among examples it cited:

— A job paying \$500 a month would add only \$50 per month in disposable income to a totally unemployed father in New Jersey with three dependents receiving food stamps and unemployment insurance benefits.

— If the income of a family of four in Chicago, earning \$400 a month but receiving some aid for dependent children, were increased to \$500, the effective increase might be only \$22 a month.

— A mother of three in New Jersey who receives aid for dependent children, food stamps, public housing and Medicaid benefits, would gain only \$200 a month in net income by taking a job paying \$1,000 a month.

Rep. Martha W. Griffiths, D-Mich., chairman of the subcommittee, directed strong criticism at a "nightmarish set of rules" which not only discourages people on welfare from taking jobs but sometimes tempt them to misreport income or to conceal it, such as by taking jobs that pay cash, in order to avoid benefit reductions.

"Some people argue that welfare recipients do not want to work and others contend there are not enough jobs," she says. "But few bother to ask how much the available jobs are worth to beneficiaries of public programs."

Yet there is another question which few people ask, or which nobody seems to have the answer to. And that is where we should place the dividing line between public subsidy and private self-sufficiency — which, after all, is what the regulations are an imperfect attempt to achieve.

If, for instance, an unemployed father of three does almost as well on welfare as he would by taking a job at \$500 a month, what about the employed father of three earning \$500 or perhaps something less than that who does not receive any benefits?

Have we not arrived at an undesirable state of affairs if, even in theory, a job paying \$1,000 a month is scarcely worth the tak-

QUICK QUIZ

- Q—How many world heavy-weight boxing champions reigned undefeated?
A—Two, Gene Tunney and Rocky Marciano.
- Q—What flowers have the longest blooming period?
A—Orchids, some kinds for five weeks or more.
- Q—What metal is liquid at ordinary temperatures?
A—Mercury.
- Q—Do earthworms have eyes?
A—Neither eyes nor ears. Sensory cells make them sensitive to light and touch.
- Q—How old is the political phrase "Solid South"?
A—It dates from the 1876 Presidential campaign.

The Country Parson



"I wish folks could tell me what to do right as well as they can what I did wrong."

BERRY'S WORLD



"Don't mind Daddy, he's into Hindu mysticism!"

SAYII SAIGON commanding bombing his 476th refused to justify and killing "It was bombing— Capt. Michel Chula view. "The ing just warrant a the war. bombing have been think the pushed me Reaches D "After Christmas, barments cided I hac reached th and I wer commander of my deci to seek leg Heck, a President N mater, Whi get two y prison if a victs him c general or "I can li than I can the war," h The much he began I participatior back as las he returned tour in Vie last mission against th area. Country Tor "I came T said, "that i evil far gre it is trying t the reasons, determinatio The goals do destruction a our own cou Heck said noncombat-scientists ot he is assigne duties at his Thailand whi vestigation tr er he will be Heck was controversy ian areas we and Haiphon "Anytime massive scu there," he bound to be no question think we intu civilian targe tably becor targets that hit." Heck said by some pilot — who want In North Viet "One man Harlinge Harlinge Justice of Childress sai autopsy revea Harlingen mo gled, stabbed slashed. Childress came in a pr report on Ca 23. Mrs. Mor early Mondan she did not r went to pick l classes at Tex Institute. The victim's Mora, is en gen from Kor stationed with "Police said victim's 2-yr asleep and un er room of th Midland Nam 1 BROWNWO Hodge of Mi named to the tee and the riculum comr Payne College. The commit coming year, lege officials. Day and Ni Jetglas WATER HEATERS SANI PLUMB Sales, Ser Radio, Dis 3204- Phone

B52 Commander Balks At North Viet Raids

SAIGON (AP) — The B52 commander who balked at bombing North Vietnam after his 175th mission said today he refused because "the goals do not justify the mass destruction and killing."

"It was not specifically the bombing of the North," said Capt. Michael J. Heck, 30, of Chula Vista, Calif., in an interview. "There is enough suffering just in South Vietnam to warrant a discontinuation of the war. But the massive bombing of the North might have been the last straw and I think the step that specifically pushed me over the brink."

Reaches Decision Dec. 26 "After the cease-fire for Christmas, the massive bombardments resumed and I decided I had to take the step. I reached the decision Dec. 26 and I went to see my wing commander and informed him of my decision. He advised me to seek legal assistance."

Heck, a 1964 alumnus of President Nixon's Quaker alma mater, Whittier College, could get two years in a military prison if a court-martial convicts him of failure to obey a general order.

"I can live with that easier than I can with taking part in the war," he said.

The much-decorated flier said he began thinking about non-participation in the war as far back as last September, when he returned for his third B52 tour in Vietnam. He flew his last mission on Christmas Eve, against the Hanoi-Haiphong area.

Country Torn Apart "I came to the decision," he said, "that any war creates an evil far greater than anything it is trying to prevent, whatever the reasons, even for the self-determination of South Vietnam. The goals do not justify the mass destruction and killing. It's torn our own country apart."

Heck said he has applied for noncombat status as a conscientious objector. Meanwhile, he is assigned to administrative duties at his base in southern Thailand while undergoing investigation to determine whether he will be brought to trial.

Heck was asked about the controversy over whether civilian areas were hit in the Hanoi and Haiphong regions.

"Anytime you bomb on the massive scale we did up there," he replied, "there's bound to be bombs off target, no question about it. I don't think we intentionally targeted civilian targets, but they inevitably become unintentional targets that are going to be hit."

Heck said he was disturbed by some pilots — "only a few" — who want to bomb civilians in North Vietnam.

"One man made the state-

ment that he wanted to hit civilian targets in the North because it made him feel good to hurt them," Heck said. "That's the quote. But this is not typical. Most people here don't like what they are doing, but they follow orders."

A spokesman for the Strategic Air Command in Omaha, Neb., said Heck is "the first and only" B52 crew member to face a charge of "alleged failure to obey an order to fly a combat mission in Southeast Asia."

Asked if other pilots had

called him "chicken" or shunned him, Heck said:

"It's very surprising how sympathetic most people are. A lot don't agree with me. A lot do, but for various reasons they can't do what I did. I don't have any family (outside of his parents) and I'm not making the Air Force a career. I have a lot less to lose. A lot of people don't agree with the bombing, but they honestly feel it is their duty, and they are following orders even though they may disagree. Even I did it for some time."

Heck said the heavy loss of B52s — 16 acknowledged by the U.S. Command with more than 100 airmen killed, captured or missing — "made a lot of people think whether it was worthwhile." Prior to the start of the blitz against Hanoi and Haiphong Dec. 18, only one B52 had been shot down in seven and one-half years.

Flying over the less well defended areas prior to the shift in targets last month, there was not much feeling about what they were doing, Heck went on.

"No matter how you felt I don't know them."

Heck said he has written his parents, Mr. and Mrs. John W. Heck of Chula Vista, and his brother, Tim, a high school

teacher in Maxwell, Calif., about the step he had taken. He said he had heard from his parents but his brother had written fully supporting him.

Heck studied drama at Whittier, had planned to teach theater and had begun work on a master's degree at Whittier when he joined the Air Force in 1966 to escape the draft. He has another year to serve.

His decorations include the Distinguished Flying Cross, the Air Medal with 10 Oak Leaf Clusters and two Presidential Unit Citations.

Heck said he has written his

Heck of Chula Vista, and his brother, Tim, a high school

teacher in Maxwell, Calif., about the step he had taken. He said he had heard from his parents but his brother had written fully supporting him.

Heck studied drama at Whittier, had planned to teach theater and had begun work on a master's degree at Whittier when he joined the Air Force in 1966 to escape the draft. He has another year to serve.

FAT OVERWEIGHT
Odrinex can help you become the trim slim person you want to be. Odrinex is a tiny tablet and easily swallowed. Contains no dangerous drugs. No starving. No special exercise. Get rid of excess fat and live longer. Odrinex has been used successfully by thousands all over the country for 14 years. Odrinex Plan costs \$3.25 and the large economy size \$5.25. You must lose ugly fat or your money will be refunded by your druggist. No questions asked. Accept no substitutes. Sold with this guarantee by:

SKAGGS ALBERTSONS DRUGS & FOODS
1002 ANDREWS HWY.

TG & Y family centers

SPECIALS GOOD THURS., FRI. & SAT., JANUARY 11, 12 & 13
While Quantities Last — We Reserve the Right to Limit Quantities
OPEN WEEKDAYS 9 a.m.—9 p.m. OPEN SUNDAYS 1 p.m.—6 p.m.



BOYS' CAPER FLARE PANTS \$4.57 PR.
Brushed Corduroy. Asst. Colors



Girls' Bicycle SHIRTS \$2.00 EACH
100% Cotton with screen printed bicycle on front. Short sleeves, assorted red and royal blue. Sizes 3-6X.



Girls' Bicycle PANTS \$3.00 PAIR
100% Cotton brushed twill. Bicycle screen print on back pocket, adjustable gripper tabs on back legs. Assorted red and royal blue. Sizes 3-6X.



Boys' PANT SETS \$4.00 SET
Made of 50% Cotton, 50% Polyester. Sizes 3 to 7. Cuff leg and elastic waist on pants.



Ladies' Polyester SHIRTS \$3.50 EACH
100% Polyester tricott. Sizes 32 to 38. Assorted colors in polka dots and checks. Short sleeves. Ideal to wear with pants.



Ladies' PANTS \$7.00 PAIR
50% Polyester, 50% Cotton. Sizes 10 to 18. Choose from gangster stripes, checks or solid colors. Cuffed leg.



Ladies' Patchwork SMOCKS \$5.00 EACH
65% Dacron® Polyester, 35% Cotton. Sizes 8-18. Beautiful patchwork plaid print. Ideal for pants and skirts.



Girls' Brushed Sateen JEANS \$6.00 PAIR
65% Polyester, 35% Cotton. Sizes 7 to 14. Flare leg jeans with cuff and front zipper. Assorted colors.

Fashion Clearance



Girls' Bicycle PANTS \$3.00 PAIR
100% Cotton brushed twill. Bicycle screen print on back pocket, adjustable gripper tabs on back legs. Assorted red and royal blue. Sizes 3-6X.



Girls' Polyester KNIT TOPS \$2.77 EACH
100% Polyester, Sizes 7 to 14. Assorted solid colors of red, navy or white. Back zipper, short sleeves.

PALAZZO PANT LADIES' ASST. COLORS \$12.00 PR.
100% Polyester Knit With 24" Bell Bottom Legs

Toiletries

Gillette Right Guard NATURAL SCENT DEODORANT 8 Oz. Size 87¢ Ea. Limit 2

LISTERINE 20. OZ. 88¢

GOLDEN "T" Isopropyl ALCOHOL 16 OZ. 13¢

GILLETTE® FOAMY SHAVE CREAM 14.75 OZ. 57¢
Reg. Or Menthol

Right Guard 9 1/2 OZ. CAN 83¢

BUFFERIN® 100 TABLETS 97¢

CONTAC® 10 COUNT 87¢
12-HOUR RELIEF

ROSSROADS REPORT
The city sent its check back...
of an outfit...
billion in debt...
horse sense...
of style with...
geon neighbor...
comes out...
ets, and "reve...
like giving a...
ansfusion with...
rough a leaky...
OTT...
s, U.S.A.
We Go...
uestion...
n a certain wel...
ts that welfare...
maintained at...
levels as sec...
Nor does any...
present bene...
of making it...
le for benefi...
nd accept em...
s that we can...
alize the living...
omic situation...
g public assis...
who are gain...
and not receiv...
e do equalize...
we come to the...
nt where not...
more attracti...
ncy but where...
to be done to...
earnings plac...
e whatever ar...
level we may...
QUIZ
world heavy...
champions re...
Tunney and...
vers have the...
g period? ...
ome kinds for...
re.
l is liquid at...
ures?
ms have eyes?...
a nor ears. Sen...
them sensitive...
ch.
a the political...
auth?" ...
rom the 1876...
paign.
ry Parson

Harlingen Mother Stabbed 20 Times

HARLINGEN, Tex. (AP) — Justice of the Peace Jake Childress said Wednesday an autopsy revealed that a young Harlingen mother was strangled, stabbed 20 times and slashed.

Childress said the report came in a preliminary autopsy report on Candy Fletcher Mora, 23. Mrs. Mora's body was found early Monday after friends said she did not respond when they went to pick her up en route to classes at Texas State Technical Institute.

The victim's husband, Daniel Mora, is en route to Harlingen from Korea, where he is stationed with the U.S. Army.

Police said they found the victim's 2-year-old daughter asleep and unharmed in another room of the apartment.

Midland Woman Named To Posts

BROWNWOOD — Mrs. Veda Hodge of Midland has been named to the executive committee and the faculty and curriculum committee at Howard Payne College.

The committees are for the coming year, according to college officials.

Day and Night
Jetgas
WATER
HEATERS

SANITARY PLUMBING CO.
Sales, Service & Repair
Rapid Dispatched Trucks

3204 W. Wall
Phone 694-8871

SAFEWAY MEATS are PROPERLY TRIMMED
T-BONE STEAK



Note How Safeway Removes Excess Fat and the Tail. We remove the heavy tail portion from the steak. It's not really broiling meat. It should not be sold at steak prices. Oh, too, come excess bone, gristle and fat. All this trimming is done before the meat goes on the scale.

Safeway Sells Only U.S.D.A. Choice Grade Cuts of Beef:



The USDA (U.S. Dept. of Agriculture) Grade on Beef tells you the Quality of Beef you're buying. The USDA Grades of Beef are: Prime, CHOICE, Good, Standard, etc.
 Whenever you buy, ask to know the USDA Grade. All Mature Beef sold at Safeway is USDA Choice Grade — the Grade most consumers prefer.



SIRLOIN
 Next time you buy sirloin steak, examine it with a critical eye. Is excess fat trimmed off? Is the backbone removed? If not, you're paying for a lot of bone and fat you can't use. The photo shows how Safeway's famous close-trimmed method removes this waste to give you far more value for your money.

SAFEWAY MEAT GUARANTEE

"If ever a purchase of Safeway Meat fails to please for any reason whatsoever, just tell us. We will refund your money promptly and courteously. There's no need to return the meat."

PICK UP YOUR FREE SAFEWAY MEAT INSURANCE POLICY

Try a Little Tenderness from

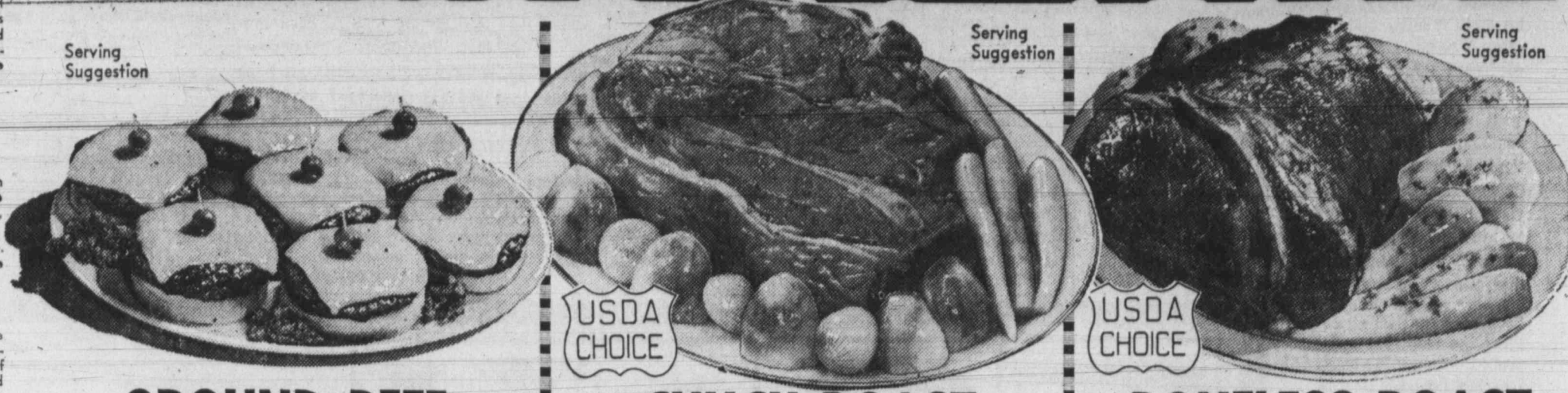

GROUND BEEF LEAN GROUND BEEF Lb. 84¢ Regular Ground Lb. 59¢ Round Steak USDA Choice Full Center Cut Lb. \$1.18 Spare Ribs Lean and Meaty, Serve Barbecued Lb. 89¢	CHUCK ROAST USDA Choice Grade Beef 7-BONE CUT Lb. 84¢ BLADE CUT Lb. 74¢ Cube Steak USDA Choice Grade Beef Lb. \$1.53 Rump Roast USDA Choice Grade Beef, Boneless, Lb. \$1.08	BONELESS ROAST USDA Choice Grade Beef, Shoulder Cut Chuck Rolled and Tied Lb. 99¢ Chuck Steak USDA Choice Grade Beef Lb. 88¢ Sliced Bacon ARMOUR'S STAR SAFEWAY 1-Lb. Pkg. \$1.02 1-Lb. Pkg. 98¢
--	---	--

Sa

Serving Suggestion
 Thighs, Lb. 68¢
 Breasts, Lb. 69¢
 Drumsticks, Lb. 25¢
 Pork Sausage
 Frankfurters

FOR A LOWER TOTAL FOOD BILL . . . SHOP SAFEWAY

EVERYDAY LOW PRICE	Cragmont Pop Plus 10¢ Btl. Dep.	32-Oz. Qt. 15¢
EVERYDAY LOW PRICE	Fresh Butter SHADY LANE, Great Tasting	1-Lb. Ctn. 82¢
SUPER SAVER	Fresh Eggs CREAM O' the CROP, GRADE-A Extra Large Dozen	Grade-A Large Dozen 62¢
EVERYDAY LOW PRICE	Longhorn Cheese SAFEWAY Chunk Lb.	87¢
SUPER SAVER	Margarine SOFT SPREAD IMPERIAL (Save 10¢)	1-Lb. Pkg. 42¢
EVERYDAY LOW PRICE	Coffee EDWARDS, 3-Lb. Can \$2.65	2-Lb. Can \$1.77 1-Lb. Can 89¢
EVERYDAY LOW PRICE	Flour KITCHEN CRAFT	10-Lb. BAG \$1.16 5-Lb. Bag 60¢
EVERYDAY LOW PRICE	Pinto Beans TOWN HOUSE, 10-Lb. Bag \$1.42	4-Lb. Bag 57¢
EVERYDAY LOW PRICE	Shortening VELKAY, For Cooking	3-Lb. Can 68¢
EVERYDAY LOW PRICE	Mayonnaise NU-MADE, Flavorful	32-Oz. Jar 62¢
SUPER SAVER	Hour After Hour DEODORANT (Save 31¢)	7-Oz. Can 98¢
SUPER SAVER	Cold Power DETERGENT (Save 20¢)	49-Oz. Box 69¢

COMPARISON PROVES YOU
MAKE YOUR OWN PRICE COMPARISON AND YOU WILL SEE HOW M

PINEAPPLE SLICES LALANI Delicious 14.25-Oz. Can 28¢	DREAM WHIP Dessert Topping 4-Oz. Box 45¢	SOFT MARGARINE EMPRESS, Serve on Toast 1-Lb. Pkg. 34¢	CRISCO S For Your Baking and Cooking Needs
MINI CHIPS HERSHEY'S Semi-Sweet 12-Oz. Pkg. 48¢	DURKEE COCONUT Flaked Twin-Pac 7-Oz. Pkg. 39¢	CANNED BISCUITS MRS. WRIGHT'S 8-Oz. Can 9¢	APPLE TOWN HOUSE
R-F MACARONI Elbo Style Use in Macaroni and Cheese 10-Oz. Pkg. 22¢	PINEAPPLE JUICE DOLE, It Tastes Great 46-Oz. Can 39¢	ASPARAGUS CUTS GARDENSIDE Great Flavor 15-Oz. Can 36¢	ORANGI TEXSUN, 6-Oz. Cans
CANNED SOUP TOWN HOUSE Chicken Noodle 10.5-Oz. Can 16¢	Saltine Crackers BUSY BAKER 1-Lb. Box 35¢	SNACK PUDDING TOWN HOUSE 5-Oz. Cans 4-Can Pkg. 56¢	JELL-O GELATIN Easy to Prepare 3-Oz. Box 10¢
BAR SOAP BROCADE, 3.5-Oz. Bar 6-Bar Bag 36¢	SUPURB DETERGENT Giant, Cleans 49-Oz. Box 56¢	ZEST BAR SOAP Deodorant and Cleans 3.75-Oz. Bar 18¢	DISH DE WHITE MAGIC Liquid
BATH OIL BEADS From INTENSIVE CARE 18-Oz. Box 84¢	LIQUID BLEACH WHITE MAGIC 1/2-Gal. Jug 25¢	FABRIC SOFTENER WHITE MAGIC 33-Oz. Btl. 45¢	PARSON'S Sudsy, Really Cleans
SILK BATH TISSUE Soft and Strong Each Roll 10¢	SCOTTIES TISSUE Soft, Strong and Gentle 200-Ct. Box 29¢	FACIAL TISSUE TRULY FINE 2-ply 200-Ct. Box 25¢	PAPER TREE SAVER

MIX 'EM or MATCH
GARDENSIDE CANNED FOOD
 ★ CUT GREEN BEANS 16-Oz. Each Can
 ★ CREAM STYLE GOLDEN CORN 16-Oz.
 ★ GREEN PEAS 16-Oz.
 ★ SPINACH 15-Oz.
15¢ (SUPER SAVER)

More Canned Foods

Cut Green Beans DEL-MONTE, 16-Oz. Great Taste	24¢
Golden Corn DEL-MONTE, Whole Kernel or Cream Style	23¢
Fruit Cocktail DEL-MONTE, Serve with Ice Cream	26¢
Green Peas DEL-MONTE, Delicious	25¢
Tomatoes MOUNTAIN PASS, With Jalapeno	17¢
Peas & Carrots LIBBY, Serve For Dinner	26¢
Green Chilies MOUNTAIN PASS, Great with Tamales	19¢

RIPE BANANAS Sweet, Plump and A Great Eating Treat for All Lb. 10¢	RUSSET POTATOES Or REDS, U.S. No. 1 Serve Baked 10-Lb. Bag 78¢
Red Grapefruit Texas Grown, Extra Fancy Lb. 13¢	Large Avocados California Grown, Ripe and Delicious 2 For 39¢
Tangerines Sweet and Tasty Use in Lunches Lb. 19¢	Russet Potatoes Or REDS, U.S. No. 1 20-Lb. Bag \$1.28

SAFEWAY

©Copyright, 1962-69-65-66-67-70—Safeway Stores, Incorporated



THESE ITEMS AND PRICES ARE AVAILABLE JANUARY 11, 12 & 13, 1973 AT THE MIDLAND SAFEWAY STORES LISTED BELOW:

- ★ 3200 ANDREWS HWY.
- ★ 2500 W. ILLINOIS

STORE HOURS

Mon. thru Sat. 8:30-9:00
Sunday 9:00-6:00

BUY ALL YOU WANT AT THESE PRICES...
NO LIMITS OR RESTRICTIONS AT SAFEWAY

Safeway



GRADE-A FRYERS

Thighs, Lb. 68¢
Breasts, Lb. 69¢
Drumsticks, Lb. 68¢
Backs, Lb. 25¢

Whole Lb. **38¢**

Pork Sausage SAFEWAY, Whole Hog, 1-Lb. Roll 89¢
Frankfurters STERLING, Vacuum-Packed, 1-Lb. Pkg. 73¢

Seafoods at DISCOUNT PRICES

SHRIMP Pealed and Deveined CAPTAIN'S CHOICE 12-Oz. Pkg. \$2.18	OYSTERS EAST POINT 10-Oz. Can 92¢
FISH STICKS CAPTAIN'S CHOICE 14-Oz. Pkg. 72¢	Cooked Shrimp TROPHY 8-Oz. Pkg. 89¢
Perch Fillets CAPTAIN'S CHOICE 1-Lb. Serve with Rolls . . . Pkg. 71¢	Breaded Shrimp TROPHY 1 1/2-Lb. Pkg. \$2.35
Ocean Perch Fillets BOOTH, 14-Oz. Tasty . . . Pkg. 99¢	Fish Sticks Pre-Cooked, Serve Hot Lb. 65¢
Haddock Fillets Pre-Cooked, Serve with Fries, Lb. 86¢	Catfish Fillets CAPTAIN'S CHOICE 1-Lb. Pkg. 95¢

Chun King Foods

Chicken Chow Mein 16-Oz. Can 66¢
Soy Sauce CHUN KING, Oriental 5-Oz. Btl. 27¢
Bean Sprouts Serve with Sliced Steak 16-Oz. Can 25¢
Chinese Vegetables Great with Chop Suey 16-Oz. Can 52¢
Chow Mein Noodles 3-Oz. Can 23¢
Beef Chow Mein 43-Oz. Can \$1.10 16-Oz. Can 64¢

Low Discount Prices

Boullion Cubes Beef MASH 1-8-Oz. Pkg. 22¢ Beef All-Occ. Tube 9¢
Realemon Juice 24-Oz. Btl. 62¢ 16-Oz. Btl. 46¢
V-8 Vegetable Juice Great Flavor 46-Oz. Can 44¢

Dairy Selections

Buttermilk LUCERNE, Delicious 1/2-Gal. Ctn. 55¢
Half & Half LUCERNE, Serve in Your Sauces Ctn. 81¢
Cheese Spread LUCERNE, Pimento 8-Oz. Ctn. 46¢

YOU SAVE MONEY WITH DISCOUNT PRICES!

HOW MUCH MONEY YOU WILL SAVE AT SAFEWAY, WHERE YOU GET TOP QUALITY FOODS EVERY DAY OF THE WEEK

MARGARINE 1-Lb. Pkg. 34¢	CRISCO SHORTENING For Your Baking and Cooking Needs 3-Lb. Can 97¢	CRISCO OIL Great for Salads 38-Oz. Btl. 83¢	COIL VERMICELLI AMERICAN BEAUTY 7-Oz. Pkg. 18¢
COOKIES 8-Oz. Can 9¢	APPLE JUICE TOWN HOUSE 32-Oz. Btl. 46¢	CHEERIOS Breakfast Cereal General Mills 15-Oz. Box 63¢	APPLE BUTTER SHASTA, Delicious 28-Oz. Jar 36¢
PIZZA CUTS 5-Oz. Can 36¢	ORANGE JUICE TEXSUN, 4-Oz. Cans 6-Can Pkg. 58¢	CAKE MIX DUNCAN HINES All Layer Mixes 18.5-Oz. Box 44¢	HI-HO CRACKERS SUNSHINE Delicious 13-Oz. Box 49¢

New Low Prices at Safeway

HORMEL SPAM Serve Fried 12-oz. Can 58¢	WESSON OIL Light & Flavorful 38-oz. Btl. 83¢
Honey Buns Morton's Serve Warm 9-oz. Pkg. 29¢	Snack Loaf Sara Lee, Try Warm with Coffee 12-oz. Pkg. 72¢
Cranberry Juice Ocean Spray Delicious 32-oz. Btl. 62¢	Glass Cleaner Windex, With Spray 8-oz. Btl. 33¢
Cherrios General Mills, Breakfast Must 15-oz. Box 63¢	Soft & Dri Anti-perspirant Doesn't Sting 8-oz. Can \$1.36

FROZEN FOODS ARE FUN FOODS at DISCOUNT PRICES

Orange Juice SCOTCH TREAT 6-Oz. Can 18¢
Lucerne Sherbet 1/2-Gal. Ctn. 78¢
Fried Chicken BANQUET 32-Oz. Box \$1.38
Pot Pies MANOR HOUSE, Serve with Rice 8-Oz. Pie 20¢
Bel-Air Waffles 6-Ct. Pkg. 5-Oz. Pkg. 13¢
English Muffins MRS. WRIGHT'S 11-Oz. Pkg. 29¢
Apple Pie BANQUET, Delicious 20-Oz. Pie 29¢

SOAP 7.5-Oz. Bar 18¢	DISH DETERGENT WHITE MAGIC, Liquid 12-Oz. Btl. 27¢	AJAX LIQUID Dishwashing Detergent 12-Oz. Btl. 33¢	FINISH DETERGENT Dishwasher Detergent 33-Oz. Box 75¢
STAIN REMOVER 33-Oz. Btl. 45¢	PARSON'S AMMONIA Sudsy, Really Cleans 28-Oz. Btl. 28¢	GLASS CLEANER Refills, WHITE MAGIC 22-Oz. Btl. 35¢	CLOROX BLEACH Removes Most Stains 1-Gal. Jug 58¢
ISSUE 100-Ct. Box 25¢	PAPER TOWELS TREE SAVER 175-Sheet Roll 26¢	MOP'N GLO Shines as It Cleans 32-Oz. Btl. \$1.29	LYSOL SPRAY Disinfectant Spray 7-Oz. Can 86¢

CRISP APPLES
Red or Golden Delicious or Red Rome, Extra Fancy, Washington Grown
Lb. **28¢**

Washington Grown, Sweet Delicious, Extra Fancy 4-Lb. Bag **98¢**

Crisp Apples SAFEWAY 1/2-Gal. Jug **88¢**

NAVEL ORANGES
ARIZONA GROWN Sweet and Filled with Juice, Serve in School Lunches
Lb. **22¢**

Juicy and Ripe 8-Lb. Bag **\$1.19**

Sweet Oranges Tropic or Colford 2 Bunches **29¢**

Apple Juice TREE TOP, Tangy Flavor 6-Oz. Can 24¢	BANQUET DINNERS OCEAN PERCH 8 7/8-Oz. COMBINATION MEXICAN, 11-Oz. BEEF ENCHILADAS, 12-Oz. Ea. 39¢
Asparagus Spears BEL-AIR, Serve with Cheese 8-Oz. Pkg. 60¢	BEL-AIR CHEESE PIZZAS SAUSAGE 19-Oz. 89¢ (Save 10¢) PEPPERONI 19-Oz. 79¢ (Save 14¢) 59¢ (Save 10¢) 16-Oz. Pizza
Brussels Sprouts BEL-AIR, Try in Butter Sauce 8-Oz. Pkg. 30¢	BANQUET COOKING BAGS VEAL PARMAGIAN, Flavorful B.B.Q. SAUCE WITH BEEF, Tasty MEAT LOAF, Great Flavor 5-Oz. Bag 27¢
Onion Rings BEL-AIR, Serve with Steaks 7-Oz. Pkg. 36¢	
French Fries BEL-AIR, Serve with Burgers 16-Oz. Pkg. 27¢	
Cut Corn BEL-AIR, Poly Bag 2-Lb. Bag 60¢	
Oh Boy Potatoes With Cheese or Chives 12-Oz. Pkg. 38¢	
Rich's Coffee Rich Non-Dairy Creamer 14-Oz. Ctn. 25¢	
Cherry Pie JOHNSTON, Delicious 38-Oz. Pie 82¢	
Mini Donuts MORTON'S Serve Warm 10-Oz. Pkg. 42¢	
Coffee Rings SARA LEE, Sweet Taste 10-Oz. Pkg. 68¢	

SEC Says Clements Firm Not In Violation Of Rules

By H. L. SCHWARTZ III
WASHINGTON (AP) — The Securities and Exchange Commission says a company headed by President Nixon's nominee to be deputy secretary of defense did not violate SEC rules by failing to report involvement in a civil suit alleging conspiracy and fraud.

The SEC found issued Wednesday apparently opened the way for Senate Armed Services Committee consideration today of the nomination of Dallas oilman William P. Clements Jr. for the No. 2 Pentagon job.

SEC Chairman William J. Casey said Wednesday that, although the suit seeks \$5 million in damages from Clements and three business associates, the company itself, Sedco, Inc., of Dallas, Tex., is being sued for about \$1 million.

Casey said this is less than 15 percent of Sedco's assets at the time the suit was filed and thus the oil-drilling concern is not required to mention it in periodic reports filed with the SEC.

Casey reported the agency's findings in a letter to Sen. William Proxmire, D-Wis., who last month asked the SEC to learn whether Sedco reported the pending litigation as required by SEC rules.

Proxmire acted after the Associated Press reported Clements, three business associates and Southeastern Drilling Co., the former name of Sedco, had been accused by an Argentine businessman of hiding millions in profits from a 1959-63 oil-drilling contract.

The SEC sent the letter to Proxmire less than three hours after the senator had called on the Armed Services Committee to put off any action on Clements' nomination until the SEC completed its investigation.



(Continued From Page 1A)
located 246 barrels of 40-gravity oil, through a 12-64-inch choke. Gas-oil ratio is 870-1.

Wellsite is 933 feet from south and east lines of labor 2, league 318, Farmer CSL survey, 10 miles northeast of Midland.

Operator was preparing to perforate, fracture and test at No. 2 Davis & Hale, 1/2 mile south and west of production, after setting 4 1/2-inch casing at 8,686 feet, on total depth of 8,700 feet.

Location is 660 feet from north and 1,960 feet from east lines of section 31, block 34, T-3-N, T&P survey.

Through perforated section at 8,526-9,312 feet, which has been fractured with 80,000 gallons, it flowed 239 barrels of 40-gravity oil, plus 10 barrels of water on a daily potential test, through a 12-64-inch choke, with a gas-oil ratio of 685-1.

Location is 3,960 feet from south and 1,320 feet from east lines of section 5, block 38, T-1-N, G&MMB&A survey.

On 24-hour potential test, it pumped 93.84 barrels of 27.2-gravity oil, and 55.16 barrels of water, gas-oil ratio not reported, through perforations at 6,804-6,843 feet, which has been acidized with 10,000 gallons.

Location is 660 feet from south and west lines of labor 17, league 700, CSL survey, six miles east of Whitharral townsite.

New York Exchange

NEW YORK (AP) — New York Stock Exchange selected 1 p.m. prices:	Net	High	Low	Last	Chg.
Abell 1.10	32.28	32.77	31.76	32.64	+
Ad Int 2.40	2.14	2.17	2.14	2.17	0
Ad Mills 30	3.15	3.18	3.14	3.17	0
Adm 20	2.99	3.02	2.97	3.01	0
AEG 1.00	2.99	3.02	2.97	3.01	0
AEP 1.00	2.99	3.02	2.97	3.01	0
AG 1.00	2.99	3.02	2.97	3.01	0
AGM 1.00	2.99	3.02	2.97	3.01	0
AH 1.00	2.99	3.02	2.97	3.01	0
AI 1.00	2.99	3.02	2.97	3.01	0
AIK 1.00	2.99	3.02	2.97	3.01	0
AL 1.00	2.99	3.02	2.97	3.01	0
ALC 1.00	2.99	3.02	2.97	3.01	0
ALD 1.00	2.99	3.02	2.97	3.01	0
ALE 1.00	2.99	3.02	2.97	3.01	0
ALF 1.00	2.99	3.02	2.97	3.01	0
ALG 1.00	2.99	3.02	2.97	3.01	0
ALH 1.00	2.99	3.02	2.97	3.01	0
ALI 1.00	2.99	3.02	2.97	3.01	0
ALJ 1.00	2.99	3.02	2.97	3.01	0
ALK 1.00	2.99	3.02	2.97	3.01	0
ALL 1.00	2.99	3.02	2.97	3.01	0
ALM 1.00	2.99	3.02	2.97	3.01	0
ALN 1.00	2.99	3.02	2.97	3.01	0
ALO 1.00	2.99	3.02	2.97	3.01	0
ALP 1.00	2.99	3.02	2.97	3.01	0
ALQ 1.00	2.99	3.02	2.97	3.01	0
ALR 1.00	2.99	3.02	2.97	3.01	0
ALS 1.00	2.99	3.02	2.97	3.01	0
ALT 1.00	2.99	3.02	2.97	3.01	0
ALU 1.00	2.99	3.02	2.97	3.01	0
ALV 1.00	2.99	3.02	2.97	3.01	0
ALW 1.00	2.99	3.02	2.97	3.01	0
ALX 1.00	2.99	3.02	2.97	3.01	0
ALY 1.00	2.99	3.02	2.97	3.01	0
ALZ 1.00	2.99	3.02	2.97	3.01	0

Stocks More Or Less Even On Big Board Today

NEW YORK (AP) — Prices remained on a fairly even keel in the stock market today, in active trading.

The noon Dow Jones average of 30 industrial was up 1.56 to 1047.56. Advancing issues on the New York Stock Exchange had a very slender lead over declining stocks.

"This is a time of watchful waiting, a transition week," said Larry Wachtel, research director at Bache & Co. "The market has been waiting for the administration's Phase 3 economic program. Later will address the President's inaugural address and his State of the Union message, and before long the corporate earnings statements for the fourth quarter."

The administration of Phase 3 program abolishing mandatory wage-price controls except for the food and health industries brought no immediate reaction in Wall Street.

For the second day, AT&T was the Big Board's volume leader, up 1/4 to 54 1/4, with a block of 200,000 shares trading at 55. Wednesday it reached a new high level as 1,102,000 shares were bought and sold.

AT&T warrants also were active, up 1/4 to 9 1/4.

RCA Corp. was the Big Board's second most-active issue, down 1/4 to 35 1/4, the price at which a block of 154,500 shares traded.

Pan Am, which received an extension of its credit line with a group of 38 banks, was active and ahead 1/4 to 9.

Sony, which dropped 6 1/2 points Wednesday, recovered 1 1/2 to 65 1/2. The Sony management has no explanation for the administration's Phase 3 economic program. Later will address the President's inaugural address and his State of the Union message, and before long the corporate earnings statements for the fourth quarter."

The administration of Phase 3 program abolishing mandatory wage-price controls except for the food and health industries brought no immediate reaction in Wall Street.

For the second day, AT&T was the Big Board's volume leader, up 1/4 to 54 1/4, with a block of 200,000 shares trading at 55. Wednesday it reached a new high level as 1,102,000 shares were bought and sold.

Dividends Declared

Company	Dividend	Payable	Record
Abell	1.10	12/15	12/15
Ad Int	2.40	12/15	12/15
Ad Mills	30	12/15	12/15
Adm	20	12/15	12/15
AEG	1.00	12/15	12/15
AEP	1.00	12/15	12/15
AG	1.00	12/15	12/15
AGM	1.00	12/15	12/15
AH	1.00	12/15	12/15
AI	1.00	12/15	12/15
AIK	1.00	12/15	12/15
AL	1.00	12/15	12/15
ALC	1.00	12/15	12/15
ALD	1.00	12/15	12/15
ALE	1.00	12/15	12/15
ALF	1.00	12/15	12/15
ALG	1.00	12/15	12/15
ALH	1.00	12/15	12/15
ALI	1.00	12/15	12/15
ALJ	1.00	12/15	12/15
ALK	1.00	12/15	12/15
ALL	1.00	12/15	12/15
ALM	1.00	12/15	12/15
ALN	1.00	12/15	12/15
ALO	1.00	12/15	12/15
ALP	1.00	12/15	12/15
ALQ	1.00	12/15	12/15
ALR	1.00	12/15	12/15
ALS	1.00	12/15	12/15
ALT	1.00	12/15	12/15
ALU	1.00	12/15	12/15
ALV	1.00	12/15	12/15
ALW	1.00	12/15	12/15
ALX	1.00	12/15	12/15
ALY	1.00	12/15	12/15
ALZ	1.00	12/15	12/15

Dow Jones Averages

Index	Value	Chg.
Dow Jones Industrial	1047.56	+1.56
Dow Jones Average	1047.56	+1.56
Dow Jones Composite	1047.56	+1.56
Dow Jones Energy	1047.56	+1.56
Dow Jones Chemical	1047.56	+1.56
Dow Jones Electrical	1047.56	+1.56
Dow Jones Mechanical	1047.56	+1.56
Dow Jones Transportation	1047.56	+1.56
Dow Jones Finance	1047.56	+1.56
Dow Jones Real Estate	1047.56	+1.56
Dow Jones Consumer Goods	1047.56	+1.56
Dow Jones Health Care	1047.56	+1.56
Dow Jones Technology	1047.56	+1.56
Dow Jones Utilities	1047.56	+1.56
Dow Jones Insurance	1047.56	+1.56
Dow Jones Services	1047.56	+1.56
Dow Jones Miscellaneous	1047.56	+1.56

Market Index

Index	Value	Chg.
S&P 500	1047.56	+1.56
NASDAQ	1047.56	+1.56
NYSE	1047.56	+1.56
AMEX	1047.56	+1.56
OTC	1047.56	+1.56
NYSE-100	1047.56	+1.56
NYSE-200	1047.56	+1.56
NYSE-300	1047.56	+1.56
NYSE-400	1047.56	+1.56
NYSE-500	1047.56	+1.56
NYSE-600	1047.56	+1.56
NYSE-700	1047.56	+1.56
NYSE-800	1047.56	+1.56
NYSE-900	1047.56	+1.56
NYSE-1000	1047.56	+1.56

Bond Averages

Bond	Yield	Price
10yr Treasury	8.5%	98.5
5yr Treasury	8.0%	99.0
3yr Treasury	7.5%	99.5
1yr Treasury	7.0%	100.0
10yr Corporate	9.5%	95.0
5yr Corporate	9.0%	96.0
3yr Corporate	8.5%	97.0
1yr Corporate	8.0%	98.0
10yr Municipal	8.0%	99.0
5yr Municipal	7.5%	100.0
3yr Municipal	7.0%	101.0
1yr Municipal	6.5%	102.0

Bond Prices

Bond	Price	Yield
10yr Treasury	98.5	8.5%
5yr Treasury	99.0	8.0%
3yr Treasury	99.5	7.5%
1yr Treasury	100.0	7.0%
10yr Corporate	95.0	9.5%
5yr Corporate	96.0	9.0%
3yr Corporate	97.0	8.5%
1yr Corporate	98.0	8.0%
10yr Municipal	99.0	8.0%
5yr Municipal	100.0	7.5%
3yr Municipal	101.0	7.0%
1yr Municipal	102.0	6.5%

Bond Sales

Bond	Sales	Price
10yr Treasury	100,000,000	98.5
5yr Treasury	50,000,000	99.0
3yr Treasury	25,000,000	99.5
1yr Treasury	15,000,000	100.0
10yr Corporate	75,000,000	95.0
5yr Corporate	40,000,000	96.0
3yr Corporate	20,000,000	97.0
1yr Corporate	10,000,000	98.0
10yr Municipal	80,000,000	99.0
5yr Municipal	40,000,000	100.0
3yr Municipal	20,000,000	101.0
1yr Municipal	10,000,000	102.0

Treasury Bonds

Treasury Bond	Yield	Price
10yr	8.5%	98.5
5yr	8.0%	99.0
3yr	7.5%	99.5
1yr	7.0%	100.0

Over The Counter

Quotations from the NASD are representative of the prices of approximately 21 common, over-the-counter issues. Prices are based on the retail market, less commission.

NYSE-OTC list is compiled by Bancers Trust Securities Corporation.

Company	Price	Chg.
Abell	32.64	+0.10
Ad Int	2.17	0
Ad Mills	3.17	0
Adm	3.01	0
AEG	3.01	0
AEP	3.01	0
AG	3.01	0
AGM	3.01	0
AH	3.01	0
AI	3.01	0
AIK	3.01	0
AL	3.01	0
ALC	3.01	0
ALD	3.01	0
ALE	3.01	0
ALF	3.01	0
ALG	3.01	0
ALH	3.01	0
ALI	3.01	0
ALJ	3.01	0
ALK	3.01	0
ALL	3.01	0
ALM	3.01	0
ALN	3.01	0
ALO	3.01	0
ALP	3.01	0
ALQ	3.01	0
ALR	3.01	0
ALS	3.01	0
ALT	3.01	0
ALU	3.01	0
ALV	3.01	0
ALW	3.01	0
ALX	3.01	0
ALY	3.01	0
ALZ	3.01	0

Stocks In The Spotlight

NEW YORK (AP) — Sales, closing prices and price changes of the most active stocks traded on the NY Stock Exchange.

Stock	Price	Chg.
Abell	32.64	+0.10
Ad Int	2.17	0
Ad Mills	3.17	0
Adm	3.01	0
AEG	3.01	0
AEP	3.01	0
AG	3.01	0
AGM	3.01	0
AH	3.01	0
AI	3.01	0
AIK	3.01	0
AL	3.01	0
ALC	3.01	0
ALD	3.01	0
ALE	3.01	0
ALF	3.01	0
ALG	3.01	0
ALH	3.01	0
ALI	3.01	0
ALJ	3.01	0
ALK	3.01	0
ALL	3.01	0
ALM	3.01	0
ALN	3.01	0
ALO	3.01	0
ALP	3.01	0
ALQ	3.01	0
ALR	3.01	0
ALS	3.01	0
ALT	3.01	0
ALU	3.01	0
ALV	3.01	0
ALW	3.01	0
ALX	3.01	0
ALY	3.01	0
ALZ	3.01	0

Stock Sale

Stock	Sales	Price
10yr Treasury	100,000,000	98.5
5yr Treasury	50,000,000	99.0
3yr Treasury	25,000,000	99.5
1yr Treasury	15,000,000	100.0
10yr Corporate	75,000,000	95.0
5yr Corporate	40,000,000	96.0
3yr Corporate	20,000,000	97.0
1yr Corporate	10,000,000	98.0
10yr Municipal	80,000,000	99.0
5yr Municipal	40,000,000	100.0
3yr Municipal	20,000,000	101.0
1yr Municipal	10,000,000	102.0

Stock Averages

Index	Value	Chg.
S&P 500	1047.56	+1.56
NASDAQ	1047.56	+1.56
NYSE	1047.56	+1.56
AMEX	1047.56	+1.56
OTC	1047.56	+1.56
NYSE-100	1047.56	+1.56
NYSE-200	1047.56	+1.56
NYSE-300	1047.56	+1.56
NYSE-400	1047.56	+1.56
NYSE-500	1047.56	+1.56
NYSE-600	1047.56	+1.56
NYSE-700	1047.56	+1.56
NYSE-800	1047.56	+1.56
NYSE-900	1047.56	+1.56
NYSE-1000	1047.56	+1.56

Weather Slows MC Registration

Come On Out Today and—Jump on the Savings Bandwagon—During 'M' SYSTEM'S BIG ...



STOCK-UP SALE!

— Pure Vegetable —
SHORTENING
 3-Lb. Can
 Limit 1-Can
 With \$5.00 Purchase
49¢



Special Prices In This Ad Good Thru Sat., Jan. 13, 1973.



A REAL VALUE — SERVE

PORK



Decker's Sugar Cured — Hickory Smoked

PICNICS

— Whole —

45¢

- Staff TURKEYS USDA Grade A Young & Tender **39¢**
- PORK SPARERIBS Lean—Small Sides! **79¢**
- CURED PORK CHOPS Decker's Hickory Smoked **98¢**
- STEAKFINGERS Blue Ribbon 12-oz. Pkg. **79¢**
- BRICK CHILI Blue Ribbon 1-Lb. Roll **89¢**
- SMOKED SAUSAGE Blue Ribbon Just Heat & Eat! 12-oz. Pkg. **79¢**
- FRANKS Decker's Quality All-Meat 12-oz. Pkg. **63¢**
- SLICED BACON STAFF 1-Lb. Pkg. **87¢**
- SLICED BACON Blue Ribbon 1-Lb. Pkg. **89¢**
- CHEESE SPREAD STAFF Pimento or Jalapeno 7-oz. Pkg. **49¢**

— Assorted Flavors —
MELLORINE
 1/2-Gal. Carton ...
29¢

— Our Finest Quality — Your Best Buy!

- ALUMINUM FOIL Regular 25-Ft. Roll **19¢**
- TOMATO SAUCE 8-Oz. Can **9¢**
- PINEAPPLE JUICE 46-Oz. Can **3 For \$1**
- MINUET, 32-OZ. BOTTLE LEMON LIQUID DETERGENT **3 For \$1**
- TOFT PAPER TOWELS — Assorted Colors — Big Roll — **\$1**
- TOFT BATHROOM TISSUE — Assorted Colors — 4-Roll Pkg. **4 For \$1**
- MIX-OR-MATCH **4 For \$1**
- STAFF — CUT — GREEN BEANS 303 Can **5 For \$1**
- MINUET GOLDEN CORN Cream Style or Whole Kernel, 303 Can **5 For \$1**
- MIX-or-MATCH! **5 For \$1**

— Yellow Cling —
PEACHES
 Slices or Halves, Big No. 2 1/2 Can
29¢

FRUIT DRINKS
 Orange, Grape or Fruit Punch
 46-oz. Can
4 For \$1

"FUN AT THE RACES"
\$45,000 PRIZE MONEY AVAILABLE DURING 13-WEEK PROGRAM. 22,194 TOTAL WINNING GAME PRIZES DURING PROGRAM. 1 IN 96 TICKETS ARE WINNING GAME PRIZES. NUMBER OF TICKETS—75. GAMES TO BE CONSIDERED EACH WEEK FOR 13 WEEKS THROUGH MARCH 28, 1973. AREA COVERED BY PROGRAM: SAN ANGELO, ABILENE, MIDLAND & MARFA, TEXAS AREA.

RACE	AWARD	WINNING POSSIBILITIES	NO. OF WINNERS
1st RACE	\$2	1 in 100	850
2nd RACE	\$5	1 in 1,800	50
3rd RACE	\$10	1 in 3,600	25
4th RACE	\$25	1 in 9,000	10
5th RACE	\$250	1 in 30,000	3

Play TV's Most Exciting New Game ...
"FUN AT THE RACES"
 — Each Thursday —
 at 6:30 p.m. — over KOSA-TV



DR. PEPPER OR 7-UP
 KING SIZE, 6 BOTTLE CTN.
39¢
 Plus Deposit

FROZEN FOOD VALUES!

- Staff Frozen, 6 Oz. Can ORANGE JUICE **5 For \$1**
- PATIO FROZEN DINNERS •
 Beef Enchilada, Cheese Enchilada, Mexican or Combination Dinners Reg. 49¢ **39¢**
- MINUET Big 5-lb. Bag CRINKLE-CUT POTATOES **79¢**

BAKERY BARGAINS!

DELLWOOD STORE ONLY

- FRENCH BREAD 1-Lb. Loaf, Only **39¢**
- ITALIAN BREAD 1-Lb. Loaf, Only **39¢**
- POTATO ROLLS . . . 6 For **29¢**
- Large 8-Inch PEACH PIE Only **79¢**

BEER
 OLD MILWAUKEE
 6 Pak Bottles ... **88¢**

FRESH PRODUCE BUYS!

- CABBAGE** Crisp, Green And Economical! **5¢** LB.
- CORN —Sweet— Golden Kernel **3 Ears 25¢**
- AVOCADOS Calavo Brand, —Fuertes— Each **15¢**
- ONIONS U.S. No. 1, White Sweet Spanish Lb. **23¢**
- APPLES Fancy, Red Delicious, Full, Rich, Sweet Flavor Lb. **25¢**

DRUG DEPT. BARGAINS!

SUDDEN BEAUTY HAIR SPRAY **43¢**
12 1/2-OZ.

CLAIROL Herbal Essence SHAMPOO 8-oz. **69¢**

VASELINE Intensive Care 3 3/4-Oz. Jar **Hand Cream 43¢**

STAFF POTATO CHIPS Regular or Waffle 10-oz. Bag Reg. 59¢ **39¢**

We Reserve Right to Limit Quantities & Refuse Sales to Dealers!

'M' SYSTEM FOOD STORES

3421 W. ILLINOIS
 1200 RANKIN HWY.
 NORTH 'A' &
 SCHARBAUER DR.

Midland Memorial Joins In National Blood Week

January is National Volunteer Blood Donor Month by special proclamation of President Nixon, and Midland Memorial Hospital's Blood Bank joins hospitals across the nation in welcoming qualified volunteer donors.

In his proclamation, President Nixon noted, "the gift of blood is an offering for which there is no substitute, and which annually helps restore good health to countless fellow citizens."

To help promote the month, The American Association of Blood Banks will give special plaques to 57 donors in six states and the District of Columbia for donating 10 or more gallons of their blood. This means that each of the 57 individuals have given blood at least 80 times in their lives.

Record blood donor at Midland Memorial is Charles McElreath, who is also employed as the hospital business manager. He has blood type O Rh negative—the type any blood bank is glad to receive.

It is estimated that approximately only 7 per cent of the nation's population has this type blood. Since 1963, McElreath has given 25 units (pints) to the MMH Blood Bank.

The Midland Memorial Hospital Blood Bank is the only such facility in the Permian Basin accredited by the American Association of Blood Banks. Approved since 1964, the MMH facility undergoes accreditation inspection every three years.

"We encourage physically healthy adults between the ages of 21 and 65 to register with our

Walking Blood Bank," Administrator Wayne E. Ulrich said. Prospective donors may register by visiting the Blood Bank between 9 a.m. and noon or 1 to 4 p.m. weekdays or between 9 a.m. and noon Saturdays.

The blood is typed and a donor card placed on file for future reference. Donors can give one unit of blood every two months, but most are called no more than once a year, he explained.

"There is always a demand for donors with negative blood

type," Ulrich continued. "And because of the demand, these donors may be called more frequently."

Midland Memorial serves as a clearinghouse, enabling a donor to replace blood for a patient receiving a transfusion in most any area of the country. To date, more than 500 Midlanders are registered with the blood bank, but the hospital would gladly welcome others. The last major drive for blood donors was conducted in 1965.

Voting Machine Makers, Texans Face Indictments

BUFFALO, N.Y. (AP) — AVM Corp., a leading producer of voting machines, pleaded innocent Wednesday to federal charges of bribing former Texas election officials and conspiring to defraud its own stockholders.

The charges, leveled in grand jury indictments, culminate an eight-month investigation.

Bribes totaling almost \$10,000 were alleged.

One indictment accuses AVM Vice President Morgan O. Doolittle Jr. of mailing in March 1970 a \$4,556 check to American United Products, Inc., of Natchez, Miss., an independent sales representative and distributor for AVM in Texas, Arkansas and Mississippi. The purpose of the money, the indictment asserts, was to bribe two Texas county commissioners into buying AVM machines for Harris County (Houston).

The Texans were identified as Z. T. Craver of Harleton, Tex., and Fred Metcalf of El-

ysian Fields, Tex., both in Harrison County.

Others named in the indictment are Claude A. Pressgrove Jr. of Natchez, president of American; John E. Springs Jr. of Jackson, Miss., American's vice president; Ralph Holland of Little Rock, Ark., a former salesman for American; and Enos M. Burt of Natchez, American's minor stockholder.

Those persons and the firms were charged specifically with conspiracy to bribe, while the Texans were accused of conspiracy to receive a bribe.

The same defendants also were accused of mail fraud to carry out the bribery plan.

A second indictment accused AVM and its president, Lloyd Dixon Jr., of conspiracy and of using the mails to defraud the firm's stockholders and mislead the Securities and Exchange Commission with false reports.

Genealogy Group Cancels Meeting

The Midland Genealogical Society has canceled its meeting slated for 7 p.m. today.

The meeting has been rescheduled for 7 p.m. Feb. 8 at Western State Bank.

Old Cars Worst

OTTAWA (AP) — About 80 per cent of Canada's auto pollution comes from 25 per cent of the cars, a government official said. He claimed older vehicles needing tuneups caused the most problems.

Red Ground Blows Taper Off; Planes Hit Supply Routes

SAIGON (AP) — U.S. planes kept up heavy raids on the North Vietnamese panhandle today while ground action tapered down in South Vietnam.

South Vietnamese officials reported 54 enemy attacks in the 24 hours before dawn today, the lowest number since the New Year's truce period.

American fighter-bombers flew 144 strikes over North Vietnam below the 20th parallel and U.S. B52s flew 42 more, dropping about 1,200 tons of bombs. The raids for the last two days have been the heaviest in that area since Nov. 15.

The planes were concentrating on storage areas and routes used to move supplies southward toward South Vietnam, the U.S. Command said.

Another 187 fighter-bomber strikes and 51 B52 strikes were flown in South Vietnam, in support of government forces of against known or suspected enemy targets.

Crane To Hold Livestock Show

CRANE — The annual Crane County Exposition and Livestock Show, with the added feature of an antique show, will be held Jan. 20 at the Exhibition Building.

Entry blanks for the exposition are available at the Crane County Chamber of Commerce. Entries must be turned in by 5 p.m. Tuesday.

Entries are to be taken to the Exhibition Building between 5 and 8 p.m. Jan. 18. Judging will take place the following morning, and exhibits will be open to the public from 3 to 9 p.m. Jan. 19 and 8 to 5 p.m. Jan. 20.

Major divisions include art, clothing, crafts, hobbies and needlecraft, with age groups set in each division.

Jack Cowser is general chairman for the exposition. Division chairmen are: art, Don Chaney, W. E. Horne and P. O. Vines; clothing, Mrs. J. E. Cowden and Mrs. Scott Wakeland.

Needlecraft chairmen are Mrs. E. J. Simmons and Mrs. Fred Westmoreland; hobbies, Mrs. E. P. Thompson and Mrs. C. C. Swift; crafts, Mrs. Jay Hughes and Mrs. Ann Watson.

Tyler Reluctantly Agrees To Employ Guard For Airport

TYLER, Tex. (AP) — With the threat of a \$1,000 a day fine hanging over their heads, the Tyler city commissioners reluctantly voted Wednesday to hire a security guard for Pounds Field, the city's airport.

Last Friday, the commission voted not to hire a guard as stipulated in new national anti-jack rules. The field has five airline flights daily. Commissioners contended at the time that it was an airline function to supply guards, not the city's.

The Federal Aviation Administration announced Tuesday it was fining Tyler and three other cities \$1,000 a day retroactive to last Sunday for failure to provide guards.

City Manager Ed Wagoner called an emergency meeting Wednesday in which the commissioners voted 4-0 to hire a security man at an estimated cost of about \$1,000 a month.

City Atty. Jack Skeen Jr. said the city will seek to reduce fines already assessed.

Youth, 18, Charged In Shotgun Slaying

RICHMOND, Tex. (AP) — Leroy Brown, 31, of Richmond was shot and killed Wednesday at his home.

Police said a charge from a 16-gauge shotgun struck him in the throat. They charged Willie Charles Grayer, 18, of Richmond with murder.

Beane, Mrs. Andy Felan, Mrs. Royce Fox and Mrs. Joe Gonzales

Individuals will be responsible for their own items, on display from 10 a.m. to 6 p.m. Oldest individual and the individual exhibiting the most unusual antique will receive trophies.

Entry blanks for antiques should be turned in to Mrs. Bland by Wednesday.

Auction of baked items and of livestock will take place Saturday evening. An awards presentation will conclude the show.

Town and Country Shopping Center
11 A.M. - 2 P.M. and 5 to 8:00 P.M.



May We Suggest...Friday

Chicken Enchiladas with Mexican Green Chili and Cheese Sauce	75c
Fried Jumbo Shrimp with French Fried Potatoes and Seafood Sauce	1.29
Glazed Carrots and Celery	20c
Fried Onion Rings	25c
Frozen-Fruit Salad	25c
Cottage Cheese with Radish, Green Onion and Pepper	28c
Old Fashioned Buttermilk Pie	30c
Chocolate Pudding with Whipped Cream	25c

LOSE UGLY FAT

Start losing weight today OR MONEY BACK. MONADEX is a tiny tablet that will help you curb your desire for excess food. Eat less, weigh less. Contains no dangerous drugs and will not make you nervous. No strenuous exercise. Change your life today. MONADEX costs \$4.95 for a 30 day supply and \$2.00 for two more. Lose ugly fat or your money will be refunded with 100% guarantee. Send \$4.95 to: Tom's Drug Store, 136 West Illinois, #118, Odessa, Texas. Mail Orders Filled.

Old Cars Worst

OTTAWA (AP) — About 80 per cent of Canada's auto pollution comes from 25 per cent of the cars, a government official said. He claimed older vehicles needing tuneups caused the most problems.



WE BOUGHT THE FULL FACTORY PRODUCTION OF VANITIES!



COLOR TILE'S
80 STORE BUYING POWER
SAVES YOU MONEY ON VANITIES

We agreed not to mention the famous brand name, but these beautiful, first quality vanities represent the full production of a leading manufacturer. Color Tile bought them all at fantastic savings to give you the lowest price possible!

YOUR CHOICE EITHER STYLE

39⁸⁸

EACH



BIG STORAGE VANITY
A. Easy to clean one-piece marble top and white base trimmed in gold. 23x17 in. size.

SPACE SAVER VANITY
B. One-piece marble top and gold-trimmed white base. Handy 20x20 in. size fits anywhere!

ALSO IN COLOR TILE'S VANITY SHOWROOM...

- Beautiful decorator colors!
- Simulated marble tops!
- Finished wood tone cabinets!
- Double door vanities!
- Step-back vanities!
- Corner vanities!

All first quality... fully assembled and ready to install!

FIRST QUALITY CERAMIC TILE

Hard, bright glaze finish tiles last a lifetime! 4-1/4 x 4-1/4 in. Compare at 52¢

39¢

SQ. FT.

VINYL ASBESTOS FLOOR TILE

Deeply embossed 12x12 in. tiles resist grease, alkali and scuffmarks! 24¢ value!

12 1/2¢

SQ. FT.

SELF STICK SHAG CARPET TILE

Thick nylon pile hides seams! 12x12 in. tiles install easily without waste! 89¢ value!

59¢

SQ. FT.

NOW IN STOCK

SCRUBBABLE SURFACE WALLPAPER

A huge selection of vinyl, print and flock designs with easy peel-off seams!

SPECIAL LOW PRICES THIS WEEK ONLY!

DO IT YOURSELF!
It's fun, easy and thrifty with the help you get from COLOR TILE!

FREE LOAN OF PROFESSIONAL TOOLS!

INSTRUCTION BOOKLETS
HELPFUL ADVICE

ALWAYS PLENTY OF FREE PARKING!

COLOR TILE

Just Say "Charge It!"

It's fun and easy to install your own tile! COLOR TILE gives you FREE printed instructions — FREE use of tools — and a FULL REFUND ON ALL TILE YOU DON'T USE!

Open 6 Days A Week — Closed Sundays
Open Mon. & Thurs. 8 a.m. til 9 p.m.
All Other Days: 8 a.m. 'til 5:30 p.m.

1216 E. Eighth



Phone 332-6401
Odessa, Texas

Village Shopping Center • 683-2107
(Next to TG&Y)



Ladies' Junior Sizes Values From **\$6.99**

Ladies' Shirts Values From **\$3.99**

Men's Jeans & Slacks Values From **\$5.99**

Young Men's Shirts Values From **\$2.99**

EVERYTHING'S A BARGAIN!

OPEN TILL 8:00 P.M. TONITE!!

TOM'S

Village Shopping Center • 683-2107
(Next to TG&Y)

BANQUET INVOLVEMENT
The Midland Civitans and for the chamber. Anyone interested each at the

First Savings Record
First Savings association, following a term of the savings industry. Wednesday announced it had its best year ever!

In the categories loans and assets, it had a net gain of \$6,000,000 in each category.

The board of directors elected, with Robert

Crowns, Jewels Stolen From

NEW YORK (AP) — who were apparent the church have stoned-encrusted and other jewels \$350,000 from an altar a Roman Catholic Brooklyn.

The same crown in 1952 but viously returned either. Police said the Mafia leader (hino, who attends let it be known he's back.

Wednesday's the covered by the set p.m., an hour and the church, the Rotive Shrine of R in the Borough P was closed.

SQU T

DEL

SPA

POSTRO

(BR)

JANU

IS ST

OP

IN D

Charge



Chamber Banquet Tickets On Sale

Tickets went on sale Wednesday for the annual banquet of the Midland Chamber of Commerce, to be staged at 7:30 p.m. Feb. 1, in the County Activity Building on East Highway 80.

Guest speaker for the banquet will be George Bush, a former Midlander who is currently serving as U.S. ambassador to the United Nations. Later this month, Ambassador Bush will become chairman of the Republican National Committee.

Tickets for the banquet are priced at \$7.50 each and are available at the chamber office, 211 N. Colorado St. Both chamber members and others may attend.

Invitations were mailed to all chamber members Tuesday. Master of ceremonies will be William J. Mewhorter. Dinner music will be provided by the Downtown Lions Club Big Name Band.

Bush will be introduced by Martin L. Allday, banquet committee chairman and longtime friend of the ambassador.

The banquet also will introduce Charles H. Priddy as chamber president. He assumed the post Jan. 1, replacing C. J. Kelly.

Dinner will be catered by Jetton Foods of Fort Worth.

BANQUET INVITATION—Jan Graham, Student Involvement Through Community Action secretary for the Midland Chamber of Commerce, poses with invitations and tickets which went on sale Wednesday for the chamber's annual dinner, scheduled Feb. 1. Anyone interested may purchase the tickets at \$7.50 each at the chamber office, 211 N. Colorado St.

First Savings Announces Record Year In Net Gains

First Savings and Loan Association, following a national pattern of the savings and loan industry, Wednesday afternoon announced it had experienced its best year ever in 1972.

In the categories of savings, loans and assets, First Savings had a net gain in excess of \$6,000,000 in each of the categories.

The board of directors was re-elected, with Robert L. Wood its

chairman. Other board members are T. L. Cauthen, Robert M. Davenport, Paul L. Davis Sr., Charles R. Ervin, C. J. Kelly, Tom Sealy, Harold B. Shull and J. W. Starr.

In the board meeting immediately following the stockholders meeting, all present officers were re-elected, with the addition of Mrs. Genevieve Kaiser who was elected an assistant secretary.

Officers re-elected are Wood, chairman of the board; Cauthen, president; Paul L. Davis Jr., vice president; Richard R. Morris, vice president; L. R. Holbrook, vice president and controller; Sealy, secretary; Paul L. Davis Sr., treasurer, and Deloris Atiya, an assistant secretary.

In his report to stockholders, Cauthen pointed out that savers were paid \$1,689,009 in dividends in 1972, bringing total dividends paid since 1955 to \$12,392,772.

"With the record accomplishment in 1972, justification is felt for reasonable optimism for 1973 and as it now stands the outlook is excellent," Cauthen said.

New Water System

TORONTO (AP) — The medical staff at Branson Hospital raised \$2,000 to build a new water system for a surgical hospital in Solo, central Java. The money was donated through the CARE Medico program.

Crowns, Jewels Stolen From Altar

NEW YORK (AP) — Thieves who were apparently hiding in the church have stolen two diamond-encrusted gold crowns and other jewels valued at \$350,000 from an altar mural in a Roman Catholic shrine in Brooklyn.

The same crowns were stolen in 1953 but were mysteriously returned eight days later. Police said then that reputed Mafia leader Carlo Gambino, who attends the church, let it be known he wanted them back.

Wednesday's theft was discovered by the sexton at 6:30 p.m., an hour and a half after the church, the Roman Catholic Votive Shrine of Regina Pacis in the Borough Park section, was closed.

Nixon Eases Grain Rules

WASHINGTON (AP) —

Stunned by the sharpest rise in farm wholesale prices in 26 years, the Nixon administration has canceled a requirement that farmers must take lands from production of wheat in hopes of boosting grain and livestock production this year.

The Agriculture Department announced the move late Wednesday, including a removal of a ban against allowing livestock to graze on idled acres "set aside" under government control programs for wheat and feed grain.

"The decision to permit grazing on set-aside acreage was made in order to prevent or alleviate a shortage in the supply of livestock feed," the department said.

Cattlemen Object

Officials disclosed the move after the disclosure on Tuesday by the government that wholesale farm products, including meat and other food products, jumped 6.8 per cent in December.

But the American National Cattlemen's Association, which has been opposed to full-season grazing on idled crop acres, said the action was shortsighted and would not solve the meat situation.

C. W. McMillan, ANCA executive vice president, said in Indianapolis Wednesday night that the announcement was a "stunning surprise" to him.

"It absolutely throws confusion into the whole picture," McMillan said in a telephone interview. "I'm sure it was a reaction to the wholesale price announcement on Tuesday."

McMillan said such action was an attempt at "artificial creation" of more beef and that it would hurt more than help in the long run.

Acreage Increases

Cancellation of the wheat set-aside requirement means that farmers will not have to idle part of their acreage to qualify for price supports and payments on their 1973 crop. It also could mean that farmers who produce spring-planted wheat will increase their acreage substantially.

For winter wheat farmers, who planted their crop last fall for harvest next summer, the cancellation means they can plant spring crops such as sorghum, corn, soybeans and oats on their newly activated fields and still qualify for basic benefits under the wheat program.

In all, USDA said, about 15 million acres which would have been forced into retirement this year under the wheat program will be available for crop use.

Pecos Chamber Manager Resigns

PECOS — Harold G. Meyer, manager of the Pecos Chamber of Commerce since May 1963, has submitted his resignation, effective Feb. 1 if a replacement is named by then.

The 1967 Citizen of the Year here, Meyer is a former department store manager, city councilman and Downtown Lions Club president.

Many Bibles
A billion copies of the Bible have been printed in more than a thousand languages since Gutenberg invented movable type in the 15th century.

Hunt's Whole Peeled TOMATOES #300 CAN 5 FOR \$1.00	Sugary Sam YAMS Big 24 Oz. Can Only 29¢	Zee, 2 Roll Pkg. TOILET TISSUE 17¢	Crown PEANUT BUTTER 16 Oz. Jar 49¢	New, Little Cigars WINCHESTER 200 Ct. Carton \$1.98
--	---	---	--	---

FLOUR Shurfine, 25 Lb. Sack \$1.98	FRUIT COCKTAIL Hunt's - #300 Can 2 FOR 49¢	Super Bleach Purex Gal. Jug 49¢
--	--	---

COFFEE MATE Big 16 Oz. Jar 89¢	King Size TIDE Box Limit One 99¢	DEL MONTE Catsup 20 Oz. Bottle 37¢
--	--	--

Blue Bonnet OLEO 1/4's LB. Margarine 29¢	1000 Island Dressing Kraft, 8 Oz. 33¢	PATIO, FROZEN MEXICAN DINNER EA. 39¢
--	---	--

Alabama Girl PICKLES Chips, Whole Dill, Whole Sour, 22 Oz. Jar 39¢	New Crop PINTO BEANS 8 Lb. Sack 89¢	Best Maid SALAD DRESSING Full Quart 39¢	Mission GREEN BEANS Packed by Del Monte 303 Can 5 FOR \$1	Shurfine, Vacuum Packed SWEET CORN 12 Oz. Can 4 89¢
--	---	---	---	---

LETTUCE Fresh, Crisp, Jumbo Head 21¢	ORANGES or APPLES 5 Lb. Bag or 3 Lb. Bag Your Choice 45¢	POTATOES Fresh, Russett, 10 Lb. Bag 69¢
--	---	---

Grapefruit Fresh, Ruby Red Lb. . . 10¢	AVOCADOS FRESH, RIPE Ea. . . . 19¢	CELERY FRESH CRISP Stalk . . 19¢
--	--	--

LEAN-BLADE CUT Chuck Roast LB. 69¢	FRANKS Glover's, All Meat, 12 Oz. Pkg. 59¢	Pork Chops Lean, Center Cut, Lb. 98¢
--	--	--

BACON KORN KIST, SLICED Lb. . . . 49¢	SPARERIBS LEAN-MEATY PORK Lb. 59¢	Round Steak LEAN, FULL CUT Lb. \$1.09
---	---	---

FRESH RED RIPE STRAWBERRIES While They Last — Basket **39¢**

CHORIZO Glover's Mexican Sausage, Hot, Lb. 59¢	LIVER Tender, Nutritious, Beef, LB. 49¢	B & W Food Market OPEN SUNDAY 900 SOUTH MAIN STREET THURSDAY, FRIDAY AND SATURDAY We reserve the right to limit quantities. ABSOLUTELY NO SALES TO DEALERS.
--	---	---

SQUARE DANCE TONIGHT
7:30 p.m.
at
DELLWOOD PLAZA
Called By
PAUL ODOR
Admission — FREE
Preceded by
SPAGHETTI SUPPER
p.m.
Served by
SCOUT TROOP 10
(BRING THE ENTIRE FAMILY)

OUR JANUARY CLEARANCE SALE IS STILL IN PROGRESS
OPEN TONIGHT TIL 9 P.M.
IN DELLWOOD PLAZA
OPEN TUES. THRU SAT.
10 A.M. to 5:30 P.M.

Midland Youth Center Chatter

By LEANN HOLLAND, NANCY SELF and SHERRY KADING

Welcome back! We missed you! Don't feel too badly because there are only 141 days until Commencement Exercises. For all you lower classmen, our deepest sympathy. We hope that everyone enjoyed a fantastic holiday season. Although most of us were relaxed in one way or another, our basketball team did not stay idle. Throughout the holidays our Purple Pack participated in many games and tournaments.

Here are a few statistics and results of the action. In the annual Roswell Invitational Basketball Tournament, Cagle's Cagers took the consolation prize. Our Junior Varsity participated in the Hobbs Tourney and captured second-place honors, giving them a 13-4 record for play thus far.

Opening district play, Odessa Permian edged by our bulldogs by two points in the last seconds of the game. The loss, 53-51, is only our second in 17 games! The JV, however, captured its 10th win by a score of 97-50. Our sophomore team, challenging the Panthers, came out on top with an overwhelming score of 78-55. In district play our Purple Pack literally devoured the Big Spring Steers, 85-66. This vic-

tory gives our dogs a 16-2 season record and a district record of 1-1.

As you all know, we have experienced some "winter" weather here in the Tall City, which caused officials to close schools for TWO days. This is kind of unusual for Midland, but we sure like it. Several events have been postponed because of the weather. One of these that concerns Midland High is the basketball game with the Eagles of Abilene. This game has been rescheduled for Saturday. We congratulate the purple pack on its victories. We support the team all the way!

This week we express Happy Birthdays to Mike Taylor, Ronnie Nickell, Greg Neel, Harold Thompson, Gary Crouch, Marilyn Bevis, Rose Cenicerros, Alvey Bryant, Patricia Brown, Joe Corrales, Sherion Blue, Vickie Lawler, Teresa Kiser, Julia Kinsey, Michael Cobb, Sean O'Neill, Kelly Innerarity, Missy Richmond, Sandra Rinehart, Michael Robards, Janice Stegall, Bruce Smith, Vickie Perkins, Ronnie Parrish, Sandy Teinert, Peter May, Mo Moore, Billy Mays, Lalo Lujan, Jerry Lewis, Kenneth McCarroll, Guadalupe Madrid, John Maddox and Karen Daw.

Until Next Week
Nancy
Leann
Sherry

Fingerprints Used To Catch Polluters

HOUSTON (AP) — Harris County pollution control chief Dr. Walter A. Quebedeaux says odors are being used as fingerprints to trace down and prosecute polluters in a new technique developed by the Harris County Pollution Control Department.

Quebedeaux said the fingerprint technique means when a citizen complains about an odor, investigators can take an air sample in the area, extract and analyze the odor, then match it to the polluting industry.

"We feel each plant, if we examine its discharge close enough, will carry some peculiar material that will more or less identify it and act as a fingerprint," Quebedeaux said. Quebedeaux said he knew of no other agency using the technique developed by his office.

Odors have long been one of the trickiest and most elusive problems facing pollution control agencies," Quebedeaux said.

"It's been practically impossible to set up any kind of regulation on odors," he said. "Each odor has a different threshold at which it can be smelled, and different people react differently to different odors."

Allison R. Peirce, the department's assistant director and laboratory chief, said the high-volume sampler used by investigators had been unable to measure gases or vapors—the big odor causers.

The breakthrough was to brush a coating of powdered activated charcoal onto the filter paper before setting up the sampler, Peirce said. He said the charcoal absorbs the smelly

gases "just like an old War I gas mask."

"We have been able to get pretty good collections of odors in 15 or 20 minutes of sampling," Peirce said.

"The odorous organic material is extracted from the charcoal with ether and analyzed in a gas or liquid chromatograph which reels out a graph bearing the "fingerprint" of the material. This is matched with the odor sample from the suspected plant.

The chromatographs detect the chemical constituents in the odor-causer, Peirce said.

The new technique was first tested Oct. 4 off a treatment pond of a Houston Ship Channel chemical plant.

County chemists and investigators, although still perfecting the technique, have started using it in the field.

Midland Student To Be In Parade

ABILENE — Penny Teaman of Midland is tentatively set to take part in the Governor's Parade for new Governor Dolph Briscoe Jr. and new Lt. Gov. William P. Hobby Tuesday in Austin as a rider of the famous Six White Horses of Hardin-Simmons University.

Dr. William O. "Bill" Beazant, executive vice president, said the school's famous volume sampler used by investigators will represent H-SU in the traditional governor's parade.

H-SU's Six White Horses and their riders have presented the six flags of Texas in parades across the country. Their most recent appearance was this last July at the Dodge City, Kan., Centennial. They were designated by Texas Gov. Preston Smith as Texas Ambassadors of Goodwill.

The coed riders and horses have appeared in presidential inaugural parades in Washington and at the Macy's Thanksgiving Day Parade in New York City.

Well Under Capitol

Oklahoma City has the only Capitol in the world with a working oil well under it.

COMING TO MIDLAND

RAGU



America's Tastiest SPAGHETTI SAUCE

IMPERIAL

Pure Cane

SUGAR



QUICK DISSOLVING



GENERAL at FURR'S

NATIONAL BRANDS ★ MIRACLE PRICES ★ FRIENDLY SERVICE

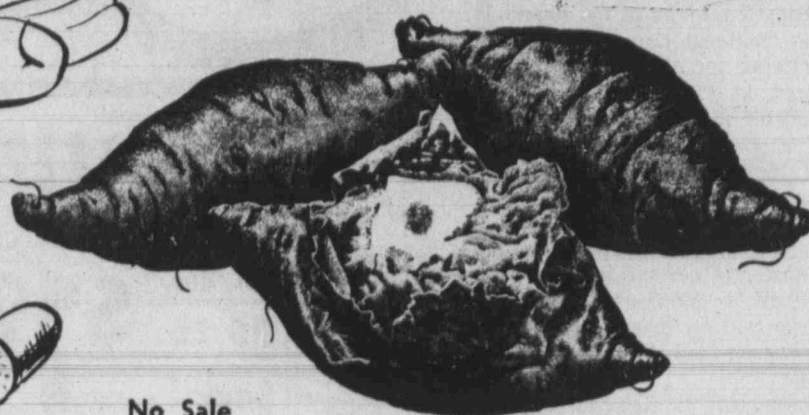

No Sale To Dealers

SWEET POTATOES

EAST TEXAS MARYLAND SWEET, LB.

23¢

GRAPEFRUIT

RUBY RED TEXAS FINEST, LB.

9¢

BANANAS

CENTRAL AMERICAN GOLDEN RIPE, LB.

12½¢

CALIF. AVOCADOS

4 FOR \$1

CABBAGE

TEXAS FINEST LB.

10¢

APPLES

WASHINGTON STATE, RED ROME, RED DELICIOUS OR GOLDEN DELICIOUS, LB.

27¢

PEARS

D'ANJOU WASHINGTON STATE, LB.

27¢

ONIONS

SWEET SPANISH YELLOW, LB.

15¢

CATSUP

FOOD CLUB 32 OZ.

49¢

TOMATOES DETERGENT

FOOD CLUB SOLID PACK NO. 303 CAN

4 FOR 89¢

PUDDING

FOOD CLUB SNACK PACK ASSORTED FLAVORS, 4-CAN PKG.

49¢

POTATOES

INSTANT FOOD CLUB, 13-OZ. PKG.

3 FOR \$1

JANITOR IN A DRUM

32 OZ.

79¢

TOMATO JUICE

DEL MONTE, 46 OZ. CAN

29¢

INSTANT MILK

FOOD CLUB, 8 QUART PKG.

89¢

SALAD DRESSING

GAYLORD, QUART JAR

39¢

GRAPE JELLY

FOOD CLUB, 18 OZ. JAR

39¢

PORK & BEANS

FOOD CLUB, NO. 300 CAN

2 FOR 25¢

FURNITURE POLISH

TOPCO AEROSOL, 14 OZ. CAN

59¢



TIDE DETERGENT KING SIZE, 25c OFF LABEL **98¢**

KITCHEN JAR ANCHOR HOCKING

1-GALLON SIZE WITH GLASS LID, EACH **\$1.99**

DUST PAN ALL METAL W/HOOD Copper or Avocado

EACH **59¢**

NOTEBOOK PAPER 300-CT. PKG. **43¢**

FOLDERS REPORT 2 PRONG

2 for **13¢**

ANTI-FREEZE TOPCO, 1-GAL. PLASTIC CONTAINER **\$1.29**

TOOTHBRUSH VALIANT, HARD OR MEDIUM **5 for \$1**



ANCHOR HOCKING PRESCUT GLASSWARE

- 5¾-IN. CEREAL BOWL EACH **23¢**
- 5-OZ. JUICE GLASS EACH **17¢**
- 10-OZ. WATER TUMBLER EACH **25¢**
- 15-OZ. ICE TEA TUMBLER EACH **33¢**
- 72-OZ. GIANT PITCHER EACH **99¢**
- 40-OZ. SQUARE PITCHER EACH **69¢**

ANCHOR HOCKING COFFEE MUGS STACKABLE—HEAVY 10-OZ.

POPPY COLOR, REG. 19¢ EACH, ONLY **8 FOR \$1**

60 GOLD BO UPON PRES COUPON. YOUR HO 100 EXTRA A \$5.00 PURCHASE GOOD TH

CLU SHO STE GRO CUB

FR PA BREAST THIGHS LEGS LB.



RED FRO BRE ORA POTATO DEODORA TALCUM



ONLY.

Council Maps Plan To Combat Texas' Organized Crime

AUSTIN, Tex. (AP) — The Texas Criminal Justice Council said Wednesday it will spend more than \$1 million in 1973 to ferret out organized crime activities, ranging from public officials to racketeers to derive millions of dollars each year from the sale of illegal goods and services to a large minority of the citizens of this state.

The anti-organized crime program was part of the council's "Criminal Justice Plan for Texas" issued by Gov. Preston Smith and council director Joe Frazier Brown.

Smith said the plan, if carried out, would cut Texas' crime rate by 10 per cent over the next five years.

The funds come largely from federal money allocated to Texas under the Omnibus Crime Control and Safe Streets Act of 1968.

"Intelligence reports from local law enforcement agencies, the Department of Public Safety and out-of-state sources indicate that organized crime exists to some degree in all major communities in Texas," the report said.

Organized criminal activities operating in Texas communities were identified as illegal gambling, illegal drug traffic, loan sharking, labor racketeering, auto theft, prostitution and pornography.

"The perpetrators of these activities have been identified as members of organized crime groups with at least part of their activities being directed for

by a national crime federation," the report said. "The inability of the criminal justice system to deal effectively with organized crime has permitted these racketeers to derive millions of dollars each year from the sale of illegal goods and services to a large minority of the citizens of this state." Lack of awareness of organized crime was scored as one of the major problems in attacking it.

"The general lack of public information concerning the extent and significance of organized crime in Texas is exemplified by the fact that thousands of otherwise good citizens patronize bookies who are known to be extensions of the national crime federation," the report said.

The council also called for the creation of a statewide investigative agency with sub-stata authority, such as a state grand jury, and for statewide prosecution authority for the attorney general.

Prosecuting power and sub-stata authority now is vested in local grand juries and district attorneys.

Included in the council's financial plan is \$750,000 in federal funds for organized crime control units for "police intelligence collection and \$75,000 for corruption control units."

Home Builders Claim Disaster Threatened

HOUSTON (AP) — The new president of the National Association of Home Builders says a complete halt in subsidized housing programs such as those provided under Sections 235 and 236 of the National Housing Act.

George C. Martin of Louisville, Ky., said he will continue to bid for a meeting with Nixon to discuss the temporary hold on new loans and medium income housing and commitments by the Department of Housing and Urban Development.

Martin told newsmen that the housing industry also is being damaged because the President is refusing to spend congressional appropriations for water and sewer work and for rural housing programs that produced about 200,000 subsidized units in 1971 and 1972.

The statement added that the stopping of new commitments would bring a hardship on low income families and on home builders who have bought land and committed money to build the development.

Martin said he will continue to bid for a meeting with Nixon to discuss the temporary hold on new loans and medium income housing and commitments by the Department of Housing and Urban Development.

Mineral Society Cancels Meeting

The Midland Mineral and Gem Society has canceled its meeting slated for tonight.

The meeting has been rescheduled for 7:30 p.m. Jan. 18 at the 1st National Room of The First National Bank.

One-Car Fatality

HOUSTON (AP) — Martin Felix, 52, of Houston, was killed Wednesday night when his car hit a bridge guard rail in western Harris County.

COMING TO MIDLAND

RAGU

America's Tastiest SPAGHETTI SAUCE



HIGH in food value... low in cost!

HONEY BOY SALMON Creole

Try this

To 2 cups canned tomatoes, add 2 tbsp. each green pepper, celery, onion cut in strips, thicken with 3 tbsps. flour mixed with little cold water to make paste; simmer 5 minutes. Place 2 cups (1 lb. can) HONEY BOY SALMON; combine with tomato mixture. Serve with cooked rice which has been browned in butter before cooking. Serves 6.

For FREE recipe booklet, write SALMON, Box 10424, Dallas, Texas 75207

Also, HONEY BOY Regular and HONEY BOY Red SALMON



60 FREE
GOLD BOND STAMPS
UPON PRESENTATION OF
COUPON RECEIVED AT
YOUR HOME. ALSO, GET
100 EXTRA STAMPS WITH
A \$5.00 OR MORE
PURCHASE. THIS OFFER
GOOD THRU JAN. 13
1973.

**WE GIVE
GOLD BOND
STAMPS**

STEAKS

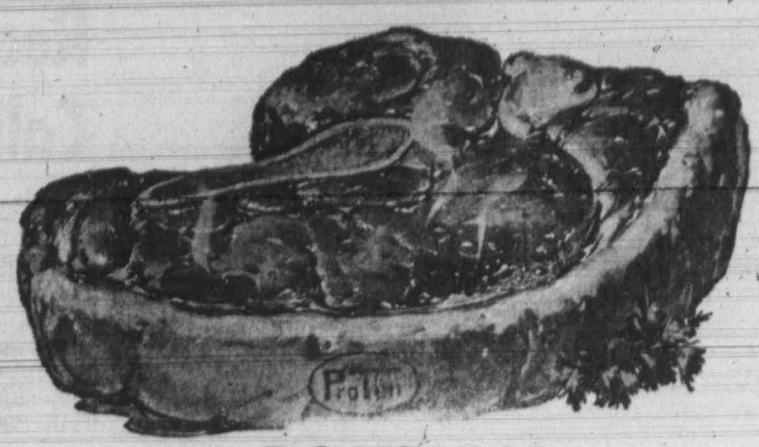

CLUB STEAK	FURR'S PROTEN, LB.	\$1.25
SHORT RIBS	FURR'S PROTEN, LB.	49¢
STEW MEAT	BONELESS, LEAN, LB.	89¢
GROUND BEEF	FRESH GROUND, LB.	69¢
CUBE STEAK	FURR'S PROTEN, LB.	\$1.48

BONELESS SHOULDER ROAST	FURR'S PROTEN, LB.	98¢
FARM PAC SAUSAGE	WHOLE HOG, 2-LB. PKG.	\$1.69

FRESH FRYER PARTS

BREAST	Lb.	79¢
THIGHS	Lb.	69¢
LEGS	Lb.	69¢

SHOULDER ROAST	FURR'S PROTEN, LB.	79¢
PRIME RIB ROAST	FURR'S PROTEN, LB.	98¢
CANNED HAMS	FOOD CLUB BONELESS, 3-LB. CAN	\$3.69
CHUCK STEAK	FURR'S PROTEN, LB.	73¢



SHORTENING	GAYLORD, 3-LB. CAN	58¢
TOMATO SAUCE	FOOD CLUB, 15 OZ. CAN	5 FOR \$1.00
CORN MEAL	FOOD CLUB, WHITE or YELLOW, 5-LB. BAG	49¢
FABRIC SOFTENER	TOPCO, 64 OZ.	69¢
PEAR HALVES	FOOD CLUB-IN HEAVY SYRUP, NO. 2 1/2 CAN	49¢
RED SOUR CHERRIES	FOOD CLUB PITTED, NO. 303 CAN	29¢

Frozen Food Favorites

FROZEN DINNERS	TOP FROST, CHICKEN, TURKEY, SALISBURY OR MEAT LOAF	3 FOR \$1.00
BREAD DOUGH	GAYLORD FROZEN, 2-LB. PKG.	3 FOR \$1.00
ORANGE JUICE	MINUTE MAID FROZEN, 6 OZ. CAN	4 FOR \$1.00
POTATOES	GAYLORD, FRENCH FRIES, 5-LB.	89¢
CORN	GAYLORD, WHOLE KERNEL, 24-OZ.	39¢

NABISCO COOKIES

1 1/2 OZ. CHIPS-AHOY,	55¢
14 OZ. PECAN SHORTBREAD	
14 OZ. COCONUT, CHOCOLATE CHIP	
YOUR CHOICE	
VANILLA EXTRACT SCHILLING 2-OZ.	49¢
EAGLE BRAND MILK 15-OZ.	39¢

DEODORANT	ARRID LIGHT POWDER, REG. OR UNSCENTED, 9-OZ. SIZE	\$1.09
TOOTH PASTE	LISTERINE MEDIUM 2-2-OZ. TUBES	43¢
TALCUM	SUE FREE-FLORAL, MINT OR ROSE, ONLY	29¢
BABY OIL	JOHNSON & JOHNSON (POWDER, 14-OZ. 87c) 10-OZ.	99¢

TROUBLE LIGHT
15 Ft. Heavy Duty Cord
ONLY **\$1.00**
FOR HOME OR SHOP



PRESTONE II ANTI-FREEZE Concentrate
1-GAL. PLASTIC CONTAINER
\$1.69 ONLY

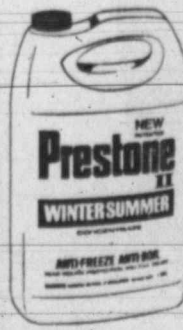

KLEENEX BOUTIQUE TISSUE
SOLIDS OR FANCY PRINTS, ONLY
4 FOR \$1



BUFFERIN TABLETS
100-CT. SIZE
99¢



SHOP Furr's MIRACLE PRICES



ONLY \$1

4 FOR \$1

99¢

MIRACLE PRICES

City Judge 'Sentences' Self To Traffic School

It probably doesn't happen very often that a judge has to sentence himself, but it happened to Municipal Court Judge Bill Ahders.

He got caught by police while driving a car with an expired motor vehicle inspection sticker and had to pay the piper.

McCamey Okays Utility Increase

McCAMEY — A six per cent rate increase has been granted to West Texas Utilities Co. by the McCamey City Council.

The new rates will be applied to bills rendered on or after March 1.

Kirby Dawkins, WTU district superintendent, and Tim Martin, local manager, presented the request and answered questions asked by members of the council at a Monday meeting.

In a recent special meeting the council accepted bids for a new police car and a pickup truck for the water department.

Cotes Chevrolet Co. of Iran was low bidder for the police car with \$2,495. Carter Chevrolet Co. of Crane submitted the low bid of \$2,342.51 for the pickup. The city traded in an old police car and pickup truck.

Alders explained that he elected not to pay the fine — which he said he'd rather have done — but to go to school so that no one could say that he fixed his own ticket.

"I got caught like anyone else and I have to pay the piper like anyone else," he said.

Biggest Monument
Alaska's Katmai National Monument is the biggest of all U.S. national parks and monuments.



'HERE'S HOW IT'S DONE' — Police Sgt. Jim Coburn, standing, explains the do's and don't's to Municipal Court Judge Bill Ahders. Ahders had received a traffic citation and, as he tells those who come before him with tickets, "When you break the law, you pay the penalty."

Reagan Proposes Huge California Tax Refund

SACRAMENTO, Calif. (AP) — Gov. Ronald Reagan proposed today a \$850-million state tax refund for Californians.

A bulging budget surplus will make the one-time cut possible, the Republican chief executive told the legislature in his seventh "State of the State" address.

Reagan didn't specify how the money would be returned, leaving that open to negotiation with the Democratic-controlled legislature.

But Reagan said, "I am sure there is no disagreement that it should be returned" to taxpayers rather than spent for new state programs.

That declaration is certain to trigger a fight with some Democratic leaders in the legislature who say the surplus should be earmarked for education.

In December, Reagan said he was committed to using the budget surplus, then estimated at \$683 million, to cut income taxes. He said middle income Californians in particular were bearing too much of the tax load.

But there was no mention today of how he would propose the bonanza be distributed and no way of estimating how it would affect the average Californian. A one-time windfall from last year's conversion to payroll withholding of the state personal income tax generated much of the surplus, and the State Finance Department said the surplus swelled with a business upswing in the last half of 1972 and economies in state government ordered by Reagan.

Backgammon Inventor
Palamedes of Greece is credited with having invented the game of backgammon in 1224 B.C.

Icy Roads Delay Trial At Houston

HOUSTON (AP) — The U.S. District Court Judge Woodrow Seals excused the former Harris County Commissioner V. V. (Red) Ramsey has been delayed until next Monday because of icy roads.

about the chess exhibition...

Friday, January 12, at 6 p.m.

John Hall, U.S.C.F. Master, will play 25 to 50 players simultaneously, he also will play an opponent blindfolded and he will play an opponent in time limit chess.

GRAMMER-MURPHEY

Survivor Says Plane Crash Not Expected

MIAMI, Fla. (AP) — The sole survivor from the flight behind the pilot for the flight to down in the Florida Everglades Miami. He said he was returning home after a trouble-shooting mission at Kennedy.

Recalling the approach to Miami, Donadeo said, "All of a sudden (Capt. Loft) was coming into the airport and reading the check list, found a discrepancy.

"It was the only discrepancy. A light indication that didn't agree with his landing gear. A bad lightbulb, bad circuitry or the gear was not down."

Donadeo said that moments before the crash he volunteered to help and joined Repo in the "hell hole," a compartment behind and below the cockpit.

From this area they were checking the landing gear, he said, looking through a peep hole into the wheel well.

"I put my eye to the hole — and the impact occurred," Donadeo said. "I had just seen the peephole, as you see from my right eye."

His dark brown eyes are red and swollen; his vision is still blurred.

Donadeo also suffered damaged vertebrae, causing some paralysis, in addition to broken ribs, a fractured nose and other injuries.

He spent 2½ hours Tuesday talking with federal investigators who visited him. He said he has no clue to the cause of the crash.

The plane's first approach to Miami International Airport had been aborted because a warning light indicated a landing gear malfunction.

While making a second landing approach, the airliner plunged into the murky waters of the Everglades 17 miles from the field.

Donadeo said he had boarded the TriStar at New York's Kennedy International Airport and

Smith Proposes Half Of Funds Sought By UTPB

AUSTIN — Gov. Preston Smith's proposed budget for the state includes only half the appropriations requested by The University of Texas at the Permian Basin, officials said today.

The new upper level university at Odessa had requested \$7,024,311 for 1974 and \$7,213,665 for 1975, but the governor's budget proposals presented this week to the Texas Legislature include only \$3,068,213 in 1974 and \$3,742,933 for 1975 for UTPB.

"These figures are subject to change by the Legislature," emphasized UTPB president Dr. B. H. Amstead.

"Certainly, it would be very disappointing to the people of the Permian Basin if these figures were to stand."

UTPB is scheduled to open next September and has a \$2,227,883 appropriation for 1973.

Dr. Amstead expects 1,000 students when the university opens next fall in facilities now being constructed to house classes until the \$12 million UTPB campus first phase construction is completed in January, 1974.

The breakdown for the UTPB budget recommendations for 1974 by the governor, with 1975 figures in parenthesis, includes: general operating expenses, including salaries, maintenance, planning, operations and equipment, \$2,338,000 (\$3,670,000) and library and other capital outlay, \$733,793 (\$78,658).

8X10
9 A.M. UNTIL CLOSING

UNIQUE Color Portraits
99¢
Plus 50c Handling

YOUR CHOICE
OF 4 POSES
3 DAYS ONLY
GROUPS ACCEPTED

99c PER PERSON
One Special Per Person

THURS., FRI., SAT. — JAN. 11, 12, 13

WACKER'S
421 ANDREWS HWY.

Super Bowl Special

Save Up To \$2.25*

January 11 thru January 14
(On Original Recipe or Extra Crispy)

SAVE \$1
with this coupon on a Barrel. 21 pieces of chicken. Offer ends Jan. 14, 1973. Limit 1 Barrel per coupon.

SAVE 75¢
with this coupon on a Bucket. 15 pieces of chicken, rolls and gravy. Offer ends Jan. 14, 1973. Limit 1 Bucket per coupon.

SAVE 50¢
with this coupon on 2 Dinner Boxes. Three pieces of chicken, potatoes, gravy, slaw, and a warm roll. Offer ends Jan. 14, 1973. Limit 2 Dinner Boxes per coupon.

COLONEL SANDERS' RECIPE

Kentucky Fried Chicken.

Offer good at all Midland/Odessa locations.

*When you redeem all of these coupons.

The Saving-est January CLEARANCE

Special Group
WOMEN'S Dresses
values \$11 to \$176
\$8.40-\$116.00

Sportswear
values \$17 to \$84
\$5.60-\$67.20

Coats
values \$28 to \$200
\$22.00-\$130.00

Blouses
values \$4 to \$20
\$3.20-\$16.00

Jr. Dresses
values \$16 to \$48
\$12.80-\$36.80

Special Group
LINGERIE Robes
values \$18 to \$28
\$14.40-\$79.20

Fleece Gowns
values \$7.50 to \$15
\$6.00-\$12.00

Scuffs
values \$3 to \$15
\$2.40-\$12.00

Loungewear
values \$12 to \$60
\$9.60-\$48.00

Pajamas
values \$7 to \$14
\$5.60-\$11.20

Special Group
MEN'S Suits
values \$90 to \$225
\$60.00-\$150.00

Sport Coats
values \$75 to \$155
\$60.00-\$124.00

Slacks
values \$18 to \$46
\$14.40-\$36.80

Shoes
values \$9 to \$45
\$6.75-\$33.75

Dress Shirts
values \$8.50 to \$18
\$6.80-\$14.40

Special Group
FOUNDATIONS Bras
values \$3 to \$13
\$2.40-\$10.40

Girdles
values \$4 to \$22.50
\$2.67-\$15.00

Slips
values \$4 to \$16
\$3.00-\$12.00

Briefs
values \$1.15 to \$3.50
99¢-\$2.40

Body Shirts
values \$8 to \$18
\$6.40-\$14.40

GRAMMER-MURPHEY

On day about the for the recee The one feels the writ Tech's Georg Ecomet Bur It's not North Caroli minute victo Here's th the press bo course, Tech ballots were

Mark say yards, "His MVP. He had

When UN writers asked tv needed the be announced It's a sit Bowl game u tled that they are collected America gam hands until th been settled.

Fin

When Joh Rose Bowl Ne 100th victory. "Not as go I didn't think Buffalo's best schedules ber of games course, Philad since every fe pion against

Dallas and champs. On th a game again

Baylor fan Notre Dame ar that the Bears Both teams 44-9 (TCU) and respectively. A upset Notre D The Irish- inclined to agr an issue of the were extended. Incidentally Wrapped in Gr

S.F. A In AP

NEW YORK 1972-73 season- is the "year of the (for) the Lumb Stephen F. Aust iversity. They ar that big prom climbed to the to week's Associate ketball poll.

Stephen F. Aus rapping Tarleton over the top sp siana Tech even too, was victori outing

Eau Claire of ished third in t sportswriters and

Fr

Come in SHOES. A

\$

LOWE SE

down



Battle Scene

By Ted Battles

On Picking MVP Bowlers

Abilene writer Mark McDonald was complaining the other day about the way they picked the Most Valuable Players for the recent Sun Bowl game.

The one-time Midland Lee and UTEP football lineman feels the writers were left with egg on their chins when Texas Tech's George Smith was named MVP back and the Raider's Ecomet Burley got the MVP lineman accolade.

It's not that Mark has anything against Tech, but since North Carolina's Vic Vidnovic passed the Tar Heels to a last minute victory, Mark reasons that maybe, just maybe...

Here's the way it happened. Ballots were passed out in the press box in the third quarter with Tech trailing 21-9. Of course, Tech rallied to go ahead on Smith's running and the ballots were collected three minutes before the game's end.

Mark says of Vidnovic, who hit 14 of 26 passes for 215 yards. "His performance was too dramatic to win him the MVP. He had waited too late to work his magic."

When UNC pulled out the game in the closing seconds, writers asked for their ballots back. They were informed that they needed the results immediately and the winners were to be announced right after the game.

It's a situation that used to gall writers at the Cotton Bowl game until they rebelled several years ago. They bristled that they weren't voting for tv's benefit. Now the ballots are collected after the game. Same with the Coaches' All-America game at Lubbock. Ballots remain in the writer's hands until the last reasonable doubt as to the outcome has been settled.

First Win The Toughest

When John McKay's USC Trojans beat Ohio State in the Rose Bowl New Year's Day, someone asked, "This was your 100th victory. Was it your best?"

"Not as good as Number one," replied McKay, "Because I didn't think that one was ever going to come."

Buffalo's Bills and Minnesota's Vikings played the toughest schedules in the NFL season, that is, if you go by number of games against divisional champs. Both played six. Of course, Philadelphia and Houston played tougher schedules since every foe looked and behaved like a divisional champion against the Eagles and Oilers.

Dallas and San Diego had five games against divisional champs. On that basis Miami had the easiest schedule, nary a game against a champ until the playoffs.

Baylor fans are furious at the Orange Bowl for inviting Notre Dame and point to comparative scores as proof positive that the Bears belonged in Miami against Nebraska.

Both teams defeated TCU and Miami, but Baylor did it 44-9 (TCU) and 19-3 (Miami). The Irish won 21-0 and 20-17, respectively. Also Baylor trounced Missouri 27-0 and Missouri upset Notre Dame, 30-26.

The Irish, 40-4 victim of the Huskers, we understand, are inclined to agree and are incensed that Baylor didn't make an issue of the comparative scores BEFORE the invitations were extended.

Incidentally, there's a new candy being sold in Waco. Wrapped in Green and Gold and called "Teaffy."

S.F. Austin Back In AP Cage Lead

NEW YORK (AP) — The Sam Houston State got more 1972-73 season is looked upon as first place votes than any other college division team but managed the Lumberjacks from aged only fourth place due to Stephen F. Austin State University's overall points in the ballot. They are adhering to that big promise as they Roanoke, 7-2 which did not climbed to the top spot in this play last week, dropped to fifth week's Associated Press basketball poll.

Stephen F. Austin, 10-1 after rapping Tarleton, 106-84, took over the top spot from Louisiana Tech even though Tech, too, was victorious in its only outing. Eau Claire of Wisconsin finished third in the polling by sportswriters and broadcasters.

Team	Points	Games
1. S. F. Austin (2)	10-1	200
2. Louisiana Tech (2)	9-2	200
3. Eau Claire (1)	8-1	200
4. Sam Houston (5)	8-0	196
5. Roanoke (1)	7-2	187
6. North Carolina (1)	11-1	104
7. Kentucky State (1)	6-2	76
8. Capital (1)	6-1	60
9. Akron (1)	6-2	48
10. Assumption (1)	6-0	46

SPORTS BRIEFS

Gabe Paul New Yankee Owner

By THE ASSOCIATED PRESS

NEW YORK — Gabe Paul, president of the Cleveland Indians, revealed that he has become an owner of the New York Yankees, severing all ties with the Cleveland club.

CLEVELAND — Phil Seghi, Cleveland Indians' vice president, was named general manager of the ball club.

SEATTLE — Tom Nissalke was fired as coach of the Seattle SuperSonics of the National Basketball Association and replaced temporarily by assistant coach Bucky Buckwalter.

LAGOS, Nigeria — Egypt held on to its strong lead in swimming competition at the second All-African Games, breaking an African record to sweep the men's 800 meters freestyle relay in 8 minutes, 30.70 seconds, and giving the Egyptian squad its eighth win in swimming and the country's ninth gold medal of the games.

PFONTEN, Germany — Anemarie Proell led a 1-2-3 Australian sweep of a World Cup downhill ski race for the second time in two days.

TARVISIO, Italy — World Cup champion Gustavo Thoeni of Italy won the special slalom for the Duke of Aosta Trophy.

NCAA Slaps 4 Cheating Members

By JERRY LISKA

CHICAGO (AP) — The National Collegiate Athletic Association launched today one of the most important annual conventions in its 67 year history after punishing four members for infractions of the NCAA code.

The group's governing council Wednesday placed Centenary College of Shreveport, La. on indefinite probation and Western Kentucky and New Mexico State on two-year probation—all three for basketball program violations—and meted a one-year probation to Howard University while automatically vacating the Washington, D.C. school's 1971 NCAA soccer championship.

The sanctions barred the basketball teams of Western Kentucky, New Mexico State and Centenary from all post-season tournament play and NCAA-governed tv appearances for their probation duration.

Howard is banned one year from competing in the National Collegiate Soccer Championship.

Centenary was charged with allowing some players financial aid, even though the players are not expected to attain the 1.6 academic grade average NCAA rules require. Highly recruited basketball star Bob Parish falls into this category, the council noted.

The council sidestepped expected punishment of Southwestern Louisiana, charged with numerous infractions in recruiting its basketball team currently ranked number 13 in the AP's national poll.

The southern school obtained a federal court order restraining any NCAA probe until next Monday—and the council, by then adjourned, may forestall action until its next regular meeting in April.



REBEL TANKERS — Dennis Brittain, Midland Lee swim coach, looks over times of his Rebel tankers in preparation for Dolphin Swimming Meet at Texas Tech this weekend. From left, Kerry Freedman, Kevin Fortin and Rees Langston, far right, look over times with Brittain.

Judge-Protected SW La. In Romp

By KEN RAPPOPORT

Associated Press Sports Writer Lamar played Lamar in college basketball Wednesday night. Who won? Why, Southwestern Louisiana, of course.

When Dwight Lamar leads Southwestern against namesake Lamar University, he does a pretty good number on his opponents.

Last year, the number was 51 points in a Ragin' Cajun' romp and Wednesday night, the high-

powered guard hit for 34 before leaving as Southwestern Louisiana smashed Lamar U. 129-111.

"We finally got it all together and we're ready to play as a team," said Southwestern Coach Beryl Shipley. "We've forgotten about all the extra publicity we received this past weekend, it seems, and have decided to play basketball."

Lamar and his gang needed a soft touch after recent problems that put the Cajuns in the National Collegiate Athletic Association's dog house.

NCAA charges of player-recruiting violations came to light last weekend. And a federal judge will hold a hearing next Monday to decide whether the school needs more time to prepare its case for an investigation by the national collegiate body.

This problem was given as a partial excuse for the Cajuns' lopsided loss to Jacksonville last Saturday.

Shipley's crew, however, topped Cincinnati Monday night in a tense overtime match in New York. And the latest success for the 13th-ranked club has put new life back into their maligned coach.

"As long as our first eight players were in the game, they had complete control," he said happily.

In the night's other major games, third-ranked North Carolina State beat Duke 94-87; No. 7 North Carolina demolished Clemson 92-58; No. 10 Houston turned back Baylor 86-82; 11th-ranked Providence slammed Western Kentucky 118-88; Jacksonville, No. 15, cut down Fur-

get was "that we didn't get it together."

"I realize, in this business, it's management's prerogative to make a change if they feel they have to. What made it a little difficult was I was predicting things on a three-year basis," Nissalke said.

In the meanwhile, assistant coach Morris "Bucky" Buckwalter temporarily has replaced Nissalke. The action was taken at a board of directors meeting here Wednesday.

Nissalke, 37, was in his first year as coach of the Sonics, here Wednesday his basic regret was "that we didn't get it together."

5-4A's To Try Again

Lee, Midland See Friday, Saturday Action

The Midland Reporter-Telegram

SPORTS

THURSDAY, JAN. 11, 1973-18

With a little cooperation from the weatherman, the District 5-4A basketball race will resume with Midland High and Midland Lee seeing action Friday and Saturday nights.

Midland, 1-1, will make its home debut in league play by hosting San Angelo at 8 p.m. in the MHS gym and then take on Abilene High at 8 p.m. Saturday at home.

Midland Lee, after two league victories at home, will take its 17-game winning streak and 19-1 record on the road for a game with Big Spring Friday and Abilene Cooper Saturday. Both teams are 0-2.

Perhaps equally important to Lee Coach Paul Stueckler as the longest win in the Rebels' history will be the

solidification of its hold on first place.

Going into the weekend skirmishing, Lee and Permian are deadlocked for first at 2-0, but Lee can forge a half game in front by winning both of its games. Permian plays Cooper, 0-2, but doesn't make up Tuesday's frozen out date with Big Spring until Feb. 19.

Fans will get an opportunity to compare Midland and Lee in Friday's games. Mid-

land crushed Big Spring 85-66 last week while Lee thumped San Angelo, 76-61, both in their last starts.

However, Saturday's games with the Abilene schools probably represent more hazardous undertakings for the Bulldogs and Rebels.

Cooper, despite two-league losses, was tabbed as the No. 3 team in a vote of coaches and sportswriters and Coach Lynn Mendenhall's Cougars are reputed for notoriously sharp claws at home.

Rivals around the league took heart when Odessa Permian beat Coach James Cagle's Midland Bulldogs in the district opener. It was felt the two-time defending champions again would be untouchable, but now everybody wants a crack at the Purple Pack.

Still, with 6-10 Ronald Taylor the hub of the 'Dog offense,

Midland still looks pretty formidable.

On the basis of comparative scores against Permian, it could be close. Midland lost to Permian, 53-51, and Abilene bowed to the Panthers, 54-53.

It will be interesting to see how Coach Rodney Jenkins plays the Bulldogs. The Eagles are one of the better running teams in the district and like to force opponents into mistakes and score points in bunches. However, it has been slow-down teams like El Paso Austin and Permian that have given Midland their troubles.

Abilene will be at a height disadvantage with 6-5 their tallest. That's something San Angelo has plenty of, starting with 6-8 Tommy Rogers, 6-6 Sandy Lawrence and 6-5 David Elder.

Lee will have the boarding-house reach on both of its weekend opponents. The Rebel-Steer game Friday will be a run-and-gun affair with both teams inclined in that direction, but in 5-2 Don Bradley and 6-6 Steve Cromwell Lee has too much fire power.

Cooper, led by Terry Wall and David Leffall, will pursue an almost diametrically opposite plan of attack.

BROKEN KNEECAP—

Texas Loses Robinson

AUSTIN, Tex. (AP) — Texas faces Saturday's Southwest Conference basketball opener against Baylor without the services of 1972 SWC Player of the Year Larry Robinson, who is out for the season with a broken kneecap.

The 6-foot-6 Hobbs, N.M. forward, averaging 18.1 points per game, suffered a non-displaced fracture of the patella of the left knee in Texas' game last Thursday with Oklahoma.

Robinson, a junior, will not undergo surgery. A cast will be placed on the knee for five to six weeks and total rehabilitation will require 8-10 weeks.

Coach Leon Black said "There is simply no way to describe his value to our basketball team. We have to look at several options to fill the gap, but we're talking about trying

to replace an outstanding all-around basketball player."

Speculation centered around Eric Groscurth moving into Robinson's position.

X-Rays were taken Tuesday of the knee after it did not respond to preliminary treatment.

Robinson is the holder of eight Texas school records, including the most points scored in a game.

It was the second consecutive year for the injury bugaboo to hit Robinson. He played on a broken foot in the NCAA playoffs against Houston and Kansas State last year.

Texas opens the SWC season at Waco Saturday in defense of its co-championship.

Black said "We're not throwing in the towel before the race begins. We have other talented people who want to win too badly to do that."

Cal's MAN SHOP

18 Village Circle
THE FINE STORE FOR MEN

The Greatest Sale Of The Year
ON QUALITY MEN'S WEAR

January Clearance SALE

GREAT SAVINGS

In All Departments

SAVE

20% TO 40% OR MORE

Cal's MAN SHOP

18 Village Circle
THE FINE STORE FOR MEN

Freeman Shoe SALE!



Come in... Take advantage of substantial savings on fine FREEMAN SHOES. An outstanding selection of fashion footwear.

MOST STYLES

\$19.90 TO \$29.90

Regularly \$26 to \$39

LOWER AND HIGHER PRICED SHOES REDUCED PROPORTIONATELY

SELECT GROUP on Sale at 1/2 PRICE



downtown—115 N. Colorado

suburban—315 Andrews Hwy.

Lee, MHS Mermen In Tech's Dolphin Relays

The Midland and Lee swimming teams will represent the Tall City Friday and Saturday in the annual Dolphin Relays Swimming and Diving Meet on the Texas Tech campus in Lubbock.

Coach Jesse Marsh' Bulldogs are two-time defending champions in the boys division in winning titles the past two years. Lee wound up fourth last year.

For the first time, the boys and girls are swimming in this

meet with 208 boys and 147 girls entered in the meet which will feature some 50 teams from across the state. A victory by the Bulldogs this time around and they will get to keep the traveling trophy due to three straight crowns.

Midland tankers include Sean O'Neill, Tim Dowdle, Tommy Hart, Gary Schatz, Kent Fouret, Bruno Coon, John Scherer, Dan Cathy, Scott Wemple, Karl Scholl,

Russell Gunn, Dewey Thornton, John Murie, David Whiteley, Danny Cerf, James Hull, Jeff Spears, Hugh White, Tommy Corner and Steve Noel in the boys competition along with Sara Moore, Gerri Dunn, Kerry Dowdle, Cathy MacCurdy, Peggy Thompson, Julie Norwood, Cathy Campbell, Wendy White, Debbie Rasmussen, Leslie Morgan, Marta Carmean, Lina Farris and Susan Wemple in the girls division for the Bulldogs.

Coach Dennis Brittain's Rebels have been looking sharp in workouts and hope to challenge the Bulldogs in the Lubbock Meet.

Brittain is high on Rees Langston, who is a four-time state winner for the Rebels' girls team. Entered with Miss Langston in the girls division are Marty Adams, Susan Bateman, Cathy Carleton, Rosamond Foster, Gail Hawley, Cheryl Monzingo, Dana Murrah, Ann Paler, Janie

Tope, promising sophomore, Lindy Tope, Leslie Wiechman, Ann Widenfelt, Gayna Whitlow, Diane Hartman and Dru Shaw.

Rebel boys entered are Mike Butler, Tommy Conner, Kerry Freedman, Kevin Fortin, Neil Gould, Steve Degenfelder, Jeff Hale, Harold Marshall, Rick O'Bannon, Spencer Randolph, Ron Sexton, Brad Swindig, Kim Talkington, Matt Scott, Brad Farris, Steve Snow, Tom Hampton, Kink Smith, Hank Williams and Steve Feldman.

Preliminaries are set for all day Friday with the diving competition starting at 9 a.m. Saturday and the finals at 2 p.m.

Lee and MHS will compete in two San Antonio meets, Jan. 25 and 26. On the 25th, the Rebels will compete in a duel meet with Alamo Heights while on the 26th, they will compete in the Northeast Independent Schools Pool in an invitational with more than 30 teams entered.



CHECKING LIST — Midland swimming coach Jesse Marsh (center) goes over entry sheet with Gerri Dunn, left and Tommy Conner, right and Cathy MacCurdy gets ready for practice dive during workouts for Dolphin Relay Swimming Meet in Lubbock Friday and Saturday.



Don Shula



George Allen

Shula, Left, Allen, Right ... Super Bowl Offers Chance For Redemption

Tiny And The Old Man

Pace KC-Omaha Over Chicago Bulls

By THE ASSOCIATED PRESS including two twisting layups in a 102-100. But Green foiled the Bulls' try for a game-tying basket by knocking the ball away from Bulls guard Norm Van Lier just before the final buzzer. Bob Love was high scorer for Chicago with 36 points, but he got just two of those in the final period.

In other NBA games, Boston beat Houston 123-107, Los Angeles defeated Philadelphia 120-96, Phoenix edged Detroit 123-121 and Baltimore downed Seattle 98-86.

Boston raced out to a 37-18 first quarter lead, then coasted home as Coach Tom Heinsohn gave his reserves considerable playing time. Center Dave Cowens hit all nine of his field goal attempts in the first half and finished with 20 points, while John Havlicek led the club with 22.

The Lakers snapped a three-game losing streak behind Gail Goodrich's 26 points. They outscored the 76ers 76-40 in the two middle periods to break the game open.

Charlie Scott scored 37 points, including 20 in the first period, and Phoenix withstood a 37-point fourth quarter by Detroit for their victory. Dave Bing scored 29 points and Curtice Rowe 25 for the Pistons.

Seattle, whose coach, Tom Nissalke, was fired Wednesday and replaced on a temporary basis by assistant coach Morris "Bucky" Buckwalter, rallied from a 17-point deficit in the final period before being beaten by Baltimore.

The Sonics drew even at 79-78 with 5:34 to play, but were outscored by the Bulls 16-4 in the next three minutes, which proved decisive.

NO NAMES VS. OVER-THE-HILL GANG

'Golly Gee!' It's Super Bowl Again

By MURRAY OLDERMAN LOS ANGELES, Calif. (NEA) — From a personality standpoint, the lineup for Super Bowl VII, to decide the champion of Pete Rozelle's world, is about the most exciting prospect since the first Apollo astronaut said, "Golly gee!"

It matches the No-Name Defense of the Miami Dolphins, the only big league enterprise south of the 36th parallel, against the Over-the-Hill Gang of the Washington Redskins, the only big league enterprise between Silver Spring, Md., and Alexandria, Va.

I remember the good old days when Joe Namath guaranteed victory, when Joe Knapp swore vengeance on the gringo, when Lenny Dawson pleaded innocent, when the late Vince Lombardi dominated

the scene with his malevolent, gnashing smile.

What have you got now? Two spectacularly nameless teams — with the possible exception of Wild Willie Kilmer throwing tomahawks for the Skins — led by two grudgingly efficient coaches.

There's George Allen with the squirt of a coal mine paymaster. And about the same amount of humor. There's Don Shula, who measures his words as carefully as an income tax accountant.

Actually, the story of Super Bowl VII is their opportunity for personal redemption.

Despite the fact that neither has ever had a losing season as a pro head coach — Shula in 10 years with Baltimore and Miami, Allen in seven years with Los Angeles and Washington — both have been ranked by innuendo about

their failure to win championships.

Shula, the only NFL coach ever to top 100 victories in his first decade, has also the following record in title games: his Colts, heavily favored, were shut out by the Cleveland Browns for the NFL title in 1964; his Colts, again heavily favored, lost Super Bowl III to the New York Jets on Jan. 12, 1969; his Miami Dolphins were decisively beaten in Super Bowl VI last January in New Orleans.

So he has never won "the big one."

George Allen has a different type of problem. He is supposed to drive his teams so hard they never get to the ultimate championship game because they fade in the stretch. So, his Los Angeles Rams, defeated only once in the 1967 schedule, lost the Western Con-

ference title to Green Bay. They lost the conference title game again in 1969, to Minnesota. And switching over to the Washington Redskins in the Eastern Conference last year, George dropped the first round playoff to the San Francisco 49ers.

Give them credit though. They each have stepped twice into losing situations and produced dramatic, instant success. Maybe because both long ago recognized the key to winning football lies in defense.

Shula, a tenacious defensive back in pro ball for seven years, got his start as a defensive coach with Detroit before moving up.

Allen was saluted nationally with a risque ditty by the Chicago Bears for his contribution to their 1963 NFL championship as the defensive coach.

Give Shula and Allen credit, too, for being able to produce high emotional levels in the teams they coach.

There is an extra element of suspense in the game coming up in the Los Angeles Coliseum on Jan. 14. The Dolphins could become the first team in more than half a century of recorded National Football League history to go through an entire season unbeaten and untied. The last team to get close was the Chicago Bears, who took an 11-0 record into the 1942 championship and were upset by the Washington Redskins.

My feeling is that the Redskins will again, 30 years later, abort a record attempt.

They're a loser gang of veterans who haven't had the pressure of a winning streak. They should become the Top-of-the-Hill Gang by a 24-20 margin.

Kilmer Knows 'em

'Skins' QB Assures All, Miami Defense Does Have Names

By RON ROACH LOS ANGELES (AP) — places a back giving Miami Quarterback Bill Kilmer of the Washington Redskins is familiar with Miami's "No-Name" defense — all 11 of them — for Sunday's Super Bowl VII National Football League showdown.

"They have a defense and I cause you're not sure what they're going to do," Kilmer, who is joined by his ace wide receiver, Charley Taylor, in respecting the Dolphins' zone pass coverage.

"I don't think you'll see many bombs in this game," says Taylor. "There are times when they have broken down mistakes, and that's the key. The only time you're going to get a long pass is when someone makes a mistake and they don't make mistakes."

Kilmer, who has talented receivers in Taylor, Roy Jefferson, Jerry Smith plus running backs Larry Brown and Charley Harraway, says Miami tries to force passes up the middle.

"They try to make you throw into areas where they can't act," he says. "They try to funnel everything up the middle, and they just make you work for everything you can get."

The Dolphins have an extra wrinkle in their defense when the Redskins are in passing situations — the "53" defense. Bob Matheson, a mobile 235-pounder, replaces a down lineman,

and another linebacker replaces a back giving Miami five linebackers, three down linemen and three backs.

"They have a man-Matheson—who can be a defensive end or a linebacker," says Kilmer. "Sometimes he drops off into pass protection. It's difficult to attack this defense because you're not sure what they're going to do."

The Redskins face a version of the "53" defense against Buffalo during the regular season and lost, 24-17, when intercepted Kilmer passes proved the difference.

They key to passing against Miami will be establishing a running game to freeze the quick Dolphin linebackers, says Kilmer.

"Nick Buoniconti, Doug Swift and Mike Kolen are so quick that you can try and fake a run and they can get back into pass coverage. Sometimes you think you have them and they come up with the big play or big interception."

"You really try to throw behind the linebackers and in front of the defensive backs, so you're going to have to use a little bit of play action and try to hold those linebackers some way with the running game."

Buoniconti, leader of the Dolphin defense which he dubbed the "No Name" unit, and safeties Dick Anderson discount criticism of Kilmer's passing — occasional tumbled throws and relatively few bombs.

"Anybody who can hit 14 of 18 passes against Dallas in a championship game can't be out of the season and even added an assist on the fifth Cowboys.

"Sure it's a bum rap," says Anderson. "They say he doesn't throw long perhaps because he doesn't do it very much, but when he lays it up there, all his receivers have an average per catch that is fairly long."

The Miami defense, which intercepted 26 passes and had 33 (Continued on Page 3B)



Bill Kilmer ready for 'Skins'

PHILS INK BANNISTER— Chi-Cubs Draft Pair Of Texans

NEW YORK (AP) — Baseball's annual winter draft of free agent prospects was about halfway through its opening round Wednesday when the conference telephone call connection linking the 24 major league clubs broke down in Oakland.

When the man from the A's rejoined the conversation, he asked for a rundown of the half dozen or so selections he had missed. As Johnny Johnson, administrative assistant to Commissioner Bowie Kuhn, reeled off the names, the Oakland man interrupted him with a puzzled question. "How come," he asked, "I don't have any of these guys on my list?"

One guy on just about everybody's list was Arizona State shortstop Alan Bannister and Philadelphia, drafting first, claimed him in a hurry and then signed the youngster for "a substantial bonus."

Pitchers and infielders dominated the draft's opening round. Of the 24 first round selections, 13 were pitchers and seven were infielders including Wayne Benson of Del Rio, Tex., chosen by the Chicago Cubs and listed as an infielder-outfielder.

The Cubs also drafted Donnie Moore, ace pitcher for Lubbock Monterey last spring. Moore is attending Ranger Junior College.

A total of 250 players were selected with 148 picked in the regular phase and 102 in the secondary phase.

Sanderson Beats Clint In 6-A Tilt SANDERSON — The Sanderson Eagles upended Clint 65-51 here Wednesday in a District 6-A basketball game.

The Eagles are now 11-9 on the year and 1-3 in district play while Clint fell to an 18-5 and 4-1 mark.

Key Billings led all scorers with 22 points while teammate Bill Mott contributed 21 in the winning cause.

COMING TO MIDLAND RAGU America's Tastiest SPAGHETTI SAUCE

Lee Booster Club Sees Cage Films The Midland Lee High Booster Club will meet today at 7:30 p.m. in the Lee High School Cafeteria. Films will be shown of the Odessa and San Angelo games.

Canadiens Celebrate; Also Widen Lead Over Bruins

By THE ASSOCIATED PRESS tended the Islanders' losing streak to nine.

Bill Collins and Mickey Redmond scored goals in the second period and they were all the Detroit Red Wings needed to defeat the Pittsburgh Penguins.

Pittsburgh, which has only won two of its last 12 games, scored its goal in the second period on a shot by team scoring leader Syl Apps.

John Stewart and Jacques Richard both scored twice to spark the Atlanta Flames over West Division leading Chicago.

The victory moved the Flames to within seven points of the Black Hawks.

Hilliard Graves scored the winning goal as California beat St. Louis on "Half-Price Night" at Oakland. Seals' owner Charles O. Finley, attempting to boost attendance, has chopped admission prices in half for the final 20 games.

A crowd of just 4,012 showed up.

Richard celebrated his first two goals of the National Hockey League season. Mahovlich enjoyed his 35th birthday and Dryden posted his fifth shutout of the season as Montreal wall-poled Minnesota 6-0.

In other National Hockey League play, Toronto topped the New York Islanders 4-2, Detroit edged Pittsburgh 2-1, Atlanta stunned Chicago 4-2 and California edged St. Louis 6-5.

Richard, the seventh leading goal scorer among active players, opened the game's scoring with a deflection of a Serge Savard shot from the point at the 37-second mark of the initial period.

Dryden posted his fifth shutout of the season and even added an assist on the fifth Montreal goal, a power play goal by Rejean Houle.

The victory enabled the Canadiens to move five points in front of the idle Boston Bruins in the East Division.

Paul Henderson scored two goals, including his 200th career goal, to pace the Toronto Maple Leafs over the New York Islanders. The loss ex-

WELCOME TO WEST TEXANS

LE BLONDE OFFSHORE RACING TEAM

Featuring **OFFSHORE POWERBOAT RACERS ON DISPLAY**

FRIDAY & SATURDAY ONLY
January 12 & 13
FRIDAY FROM 4 TIL 9 P.M. — SATURDAY FROM 2 TIL 9 P.M.

INCREASED PUBLIC INQUIRIES HAVE PROMPTED ROGER HANKS TO OFFER A PUBLIC SHOWING OF SEVERAL OF HIS "OCEAN RACERS." THE PUBLIC IS WELCOME DURING THE DESIGNATED TIMES AND DATES ONLY. YOUR ADHERENCE TO THESE DESIGNATED TIMES WILL BE SINCERELY APPRECIATED.

3 1/2 Miles West of Midland-Odessa Regional Airport on the Northside of Highway 80.

Red Wing Work Shoes

GENERAL CLOTHING

300 E. Florida

IN HIGH Billik (2 night. C took a s

Arc We West KC-O NEW YO "Tiny" Arch Omaha's sp who leads th ball Associat playmaking. players choo the West-tea tual NBA Chicago Jan. The 5-foot-c eived a fro the custers who eight playe which was a Commissioner Archibald, points and game, will starting lineu reem Abdul waukee, forw wood of Seatt of Golden Sta ry West of L Also chose were Portlan Wicks, Los A

RAMS SM HP

Southern M another bitter day night wh Ernie Kusnye 2-15 left gave the Big Eight over the Musi Losing to grace. The SMU, which Missouri earl a controversi the year. Baylor exte 82, in the onlvoving SWC Sammy Ho points as SMU the free thro seven of 20 at Elsewhere l west Texas S ry, 93-78, in a ence game Travis Cornet to pace the E Bob Brewste Rick Penny h ry.

Howard P rained undf Star by dowm Kingsville, 68-12-1 while A& Crane's To points and

M. PLUM day JETG WATE Post, Dep SOLD A Call Ver 68

Bench-Warmer Sparks NY Nets

UNIONDALE, N.Y. (AP)—The Nets' Bob Lackey went into Wednesday night's game against league-leading Carolina with a 2.6 scoring average, a 32.9 shooting percentage and quite a few splinters from sitting on the New York bench.

But with starting guards John Roche and Bill Melchioni after reinjuring the lower ligaments of his left ankle, Nets Coach Lou Carnesecca was desperate for backcourtmen.

He had Brian Taylor, the rookie who passed up his senior year at Princeton to sign a lucrative "hardship" contract with the Nets. And he had Lackey, a 6-foot-5 rookie from Marquette who played forward in college.

The first thing Carnesecca did was put out an emergency call to Brian Mahoney, the rookie from Manhattan who played briefly for the Nets before being cut last month.

Mahoney was at his job as a schoolteacher when he got the word from Carnesecca, but he waited to get my chance.

Tonight when I went in I did make a starter out of myself. I took some good shots.

The youngster responded with his best game by far as a pro, scoring 21 points—his first effort in double figures—and leading the Nets to a 105-93 victory over Carolina. That ended the Cougars' 11-game winning streak, longest in the American Basketball Association this year.

"I'm always ready to play," said a tired but happy Lackey after the game. "I was just waiting to get my chance."

Tonight when I went in I did make a starter out of myself. I took some good shots.

In the first game of the doubleheader, Rich Jones and Bob Netolicky were the key men for the Chaps. Jones scored 24 points, pulled down 11 rebounds and handed out seven assists, while Netolicky tallied 23 points and garnered 16 rebounds.

In the second game, Dave Robisch scored 29 points and Ralph Simpson hit for 28 to lead the Rockets. Robisch collected 21 of his points in the second half.

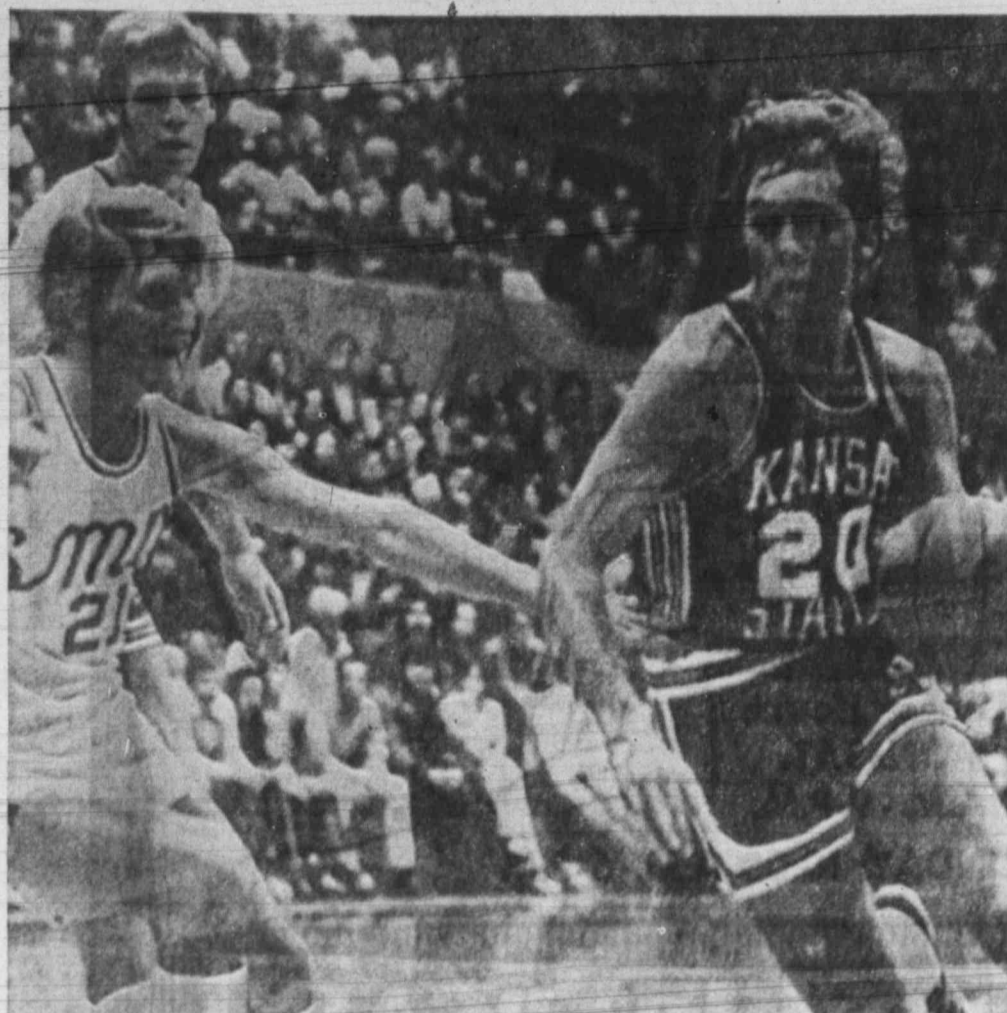

IN HIGH GEAR—Kansas State's Bob Chipman (20), dribbles past SMU's Rick Billik (21), in the first half of the non-conference game in Dallas Wednesday night. Chipman dribbled on down the floor and passed off to a teammate who took a shot, but failed to score. The Wildcats nipped the Mustangs 57-55. (AP Wirephoto.)

Archibald Heads NBA West All-Star Squad

West, Jabbar, Barry Join KC-Omaha Star Vs. East

Sports Scoreboard

NEW YORK (AP)—Note Chamberlain and Phoenix guard Charlie Scott.

Omaha's speedy little guard who leads the National Basketball Association in scoring and playmaking, heads the list of players chosen Wednesday for the West team for the 23rd annual NBA All-Star Game in Chicago Jan. 23.

The 5-foot-11, 155-pounder received a near-unanimous vote from the writers and broadcasters who selected the first eight players for the squad, which was announced by NBA Commissioner Walter Kennedy.

Archibald, averaging 33.2 points and 11.7 assists per game, will be joined in the starting lineup by center Kareem Abdul-Jabbar of Milwaukee, forwards Spencer Haywood of Seattle and Rick Barry of Golden State and guard Jerry West of Los Angeles.

Also chosen for the team were Portland forward Sidney Wicks, Los Angeles center Wilkins of Cleveland.

RAMS BOW—SMU Loses, But HPC Triumphs

Southern Methodist suffered another bitter setback Wednesday night when Kansas State's Ernie Kusnyer's field goal with 2:15 left gave the Wildcats from the Big Eight a 57-55 victory over the Mustangs at Dallas.

Losing to K-State is no disgrace. The Wildcats are 10-2, SMU, which lost to unbeaten Missouri earlier in the week in a controversial finish, is 3-7 for the year.

Baylor extended Houston, 86-82, in the only other action involving SWC teams.

Sammy Hervey scored 22 points as SMU lost the game at the free throw line, sinking only seven of 20 attempts.

Elsewhere in the state, Southwest Texas State beat McMurry, 93-78, in a Lone Star Conference game at San Marcos. Travis Cornett scored 29 points to pace the Bearkats while Joe Bob Brewster scored 22 and Rick Penny had 25 for McMurry.

Howard Payne College remained undefeated in the Lone Star by downing Texas A&I at Kingsville, 68-55. HPC is 4-0 and 12-1 while A&I is 9-4 and 4-2.

Crane's Tom Jones had 17 points and Stanton's David

Kilmer—

(Continued From Page 2B)

sacks of quarterbacks during the season, will be without cornerback Tim Foley, sidelined with a shoulder injury. His replacement is Lloyd Mumphord.

Kilmer says he'll work on any defensive back if he can get Taylor or Jefferson man-for-man on him, but he won't necessarily pick on Mumphord.

Coach Don Shula of Miami disagrees.

"I'm sure they're going to try Mumphord and I'm sure Lloyd feels that way, too," says Shula.

"I don't know what their plans are and I don't really care," says Mumphord. "They can send what they want against me. I'll be there. That's it. I know what I can do."

Says Kilmer: "We don't plan to pick on any one man because basically you're going to face zone defenses and they give you areas. You're going to have to attack those areas and get your receivers in those areas."

Washington, like Miami, runs a lot more than it passes.

MACK'S PLUMBING CO.

day & night

JETGLAS GAS WATER HEATERS

Fast, Dependable, Economical
SOLD AND INSTALLED
Call For Free Estimates
683-3122

Sale Ends Saturday 7 p.m.

Save \$8 A Pair!

Dynaglass Belted Tires

Two fiber glass belts beneath the tread help give you good traction and long mileage. Two plies of rayon cord help give you a smooth ride. Buy a pair now and save during this sale!

Size Dynaglass Guardian with 3 old tires in trade	Tubeless Blackwalls	Tubeless Whitewalls	Plus Federal Excise Tax on Each Tire
C78-13 or 6.50x13	2 for 42.12	—	1.90
E78-14 or 7.35x14	2 for 48.30	2 for 54.28	2.34
F78-14 or 7.75x14	2 for 52.16	2 for 58.18	2.52
G78-14 or 8.25x14	2 for 58.50	2 for 64.50	2.69
H78-14 or 8.55x14	—	2 for 70.84	2.93
G78-15 or 8.25x15	—	2 for 66.50	2.78
H78-15 or 8.55x15	—	2 for 73.72	3.01

FREE Mounting and Rotation

Sears Heavy-Duty Shock Absorbers

Replaced FREE if it ever fails... Installed FREE if we installed it, for as long as you own your car.

35⁷⁶ (set of 4)
regular 41.96 **INSTALLED**

If your car does any of the following things: 1) Shows over 20,000 miles traveled 2) Wobbles and fights steering 3) Bounces excessively 4) Sways on turns or curves... you may need new shock absorbers. New shocks help restore better control, easier handling and greater riding comfort. See Sears for quick replacement.

Sizes available for most American-Made Cars and Pick-Up Trucks

Guarantee

If Heavy-Duty Shock Absorber fails due to faulty materials and workmanship or wears-out while original purchaser owns the car, it will be replaced upon return free of charge, or the purchase price will be refunded. If the defective shock absorber was installed by Sears, we will install new shock absorber with no charge for labor.

Sears Complete Brake Jobs

Guaranteed 40,000 Miles

Sears Price **54⁴⁴**

- Install linings, replace all return/hold down springs
- Resurface all 4 brake drums, repack front wheels, replace front oil seals
- Rebuild all 4 wheel cylinders, including parts
- Adjust emergency brake

Disc Brakes on American-made Cars **79⁹⁵**

SHOP AT SEARS AND SAVE

Satisfaction Guaranteed or Your Money Back

Sears Tire and Auto Center

Use Sears Easy Payment Plan

Town and Country
Midland, Texas—694-2581
Catalog Shopping 694-8811

Store Hours:
Monday, Tuesday and Wednesday 9:30-6
Thursday and Friday 9:30-9
Saturday 9:30-7

SKAGGS ALBERTSONS
DRUGS & FOODS



SHOP TILL MIDNIGHT

1002 Andrews Hwy.

SUNDAY 'TIL 10:00

BARGAINS GALORE!

COMPLETE PHARMACY

Pharmacy Hours:
MON.-SAT.
9 A.M.-9 P.M.

SUNDAY: 10:00 A.M.-6 P.M.



BARGAIN

BARGAIN

BARGAIN

BARGAIN

10 OZ. INTENSIVE CARE BABY OIL
49c

A gentle natural barrier to protect baby skin from wetness.

6 OZ. RIGHT GUARD FOOT GUARD 89c

PARSON'S TABLE
4.99

16 x 16 x 16" rigid thermo plastic tables in yellow, black or red.

15 x 15 x 15" COLORED DESIGNER'S CUBES 5.99

6 OZ. OJ'S BEAUTY LOTION 69c

16 OZ. STYLE SHAMPOO
49c

YOUR CHOICE
Lemon; Gentle or Fresh and Natural

8 OZ. CLAIROL FINAL NET 1.29

NO PINS Needed

30 ct. Daytime Pampers
1.39

NEW CUSTOM FIT TAPES

4 OZ. MENNEN "E" DEODORANT 79c

ASSORTED SIZES & STYLES of FLOWER POTS

Reg. 2.49	1.99	Reg. 8.99	7.49
Reg. 2.99	2.49	Reg. 10.88	8.99
Reg. 3.99	3.49	Reg. 16.88	13.99
Reg. 4.95	3.99	Reg. 17.88	15.99
Reg. 5.49	4.49	Reg. 23.88	18.99
Reg. 7.49	5.99		

HANGING POTS
Reg. 5.88 **4.99** Reg. 7.88 **5.99**



TERRARIUMS

8 INCH GLOBAL	reg. 7.99	4.99
10 INCH GLOBAL	reg. 8.97	5.99
12 INCH GLOBAL	reg. 9.99	7.99
BLACK MAGIC	reg. 7.99	5.39

DELUXE SHAG RAKE
2.47

Cleans deep down and picks up the pile even on deep shag carpet.

3 TIER with ELECT. OUTLET UTILITY TABLE
3.99

30" high with 3 way elect. socket. 15 x 20" top. Rolls easily.

EARLY BIRD BUY!

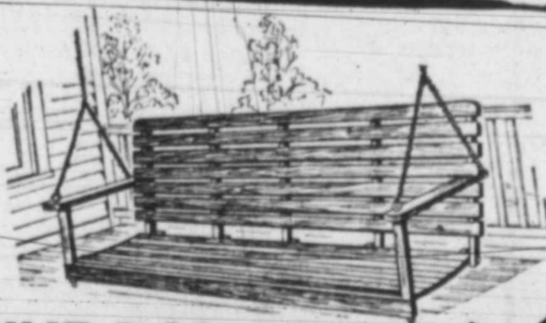

DELUXE PORCH SWING 14.99

Old fashioned solid oak swing with clear vinyl finish. Shaped seat for added comfort. Rust-resistant chains and ceiling hooks... RELAX AND SWING AWHILE.

WOOD FRAME DECK CHAIR 9.88

Assorted colors of sturdy canvas seat and back.



BICYCLE PLAYING CARDS

49c

Playing cards for fun and games.



ZEREX ANTI-FREEZE

1.49
GAL.

Prevents Freezeups

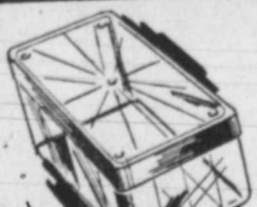

PLASTIC SHOE BOXES

39c

Protects your finest footwear.



1002 ANDREWS HWY.

Prices Effective Thurs.-Fri.-Sat.

JAN

11

SKAGGS ALBERTSONS
DRUGS & FOODS

ECONOMY SIZE SAVINGS!

WE CARE ABOUT YOU
...Rely On It!

U.S.D.A. CHOICE BEEF T-BONE STEAK
1.48
LB.



SIRLOIN STEAK
1.23
LB.

U.S.D.A. CHOICE BEEF

COMPARE OUR QUALITY!!



- BONELESS NEW YORK STEAK..... \$2.58
- BONELESS RIBEYE STEAK..... \$2.48
- BONELESS SHOULDER ROAST..... LB. 98c
- BONELESS BARRON OF BEEF U.S.D.A. CHOICE BEEF..... LB. \$1.48
- WIENERS DECKER'S 12 OZ. PKG. 59c
- LONGHORN CHEESE SKAGGS-ALBERTSONS 100Z. PKG. 67c
- CUBE STEAK LEAN NO WASTE..... \$1.23
- BONELESS TOP ROUND STEAK U.S.D.A. CHOICE BEEF..... \$1.48

DE MONTE
CATSUP
44c
32 OZ. JAR

HUNT'S
TOMATOES
5 \$1
14 1/2 OZ. CANS

HI-VI STEW
DOG FOOD
6 \$1
15 OZ. CANS

ATKINS
PICKLES
2 \$1
FRESH KOSHER DILLS, HAMBURGER SLICES, FRESH POLISH DILLS OR SWEET CHUNKIES 32 OZ.

LUCKY LEAF
APPLE SAUCE
39c
25 OZ. JAR

DELICATESSEN-SNACK BAR

- BBQ BEEF BRISKET U.S.D.A. CHOICE BEEF..... \$2.49
- HOT BBQ SPARE RIBS SMALL AND TENDER..... \$1.48
- DECKER'S HOT LINKS SPICY 5 FOR ONLY..... 88c
- LONGHORN CHEESE WISCONSIN CHEDDAR..... \$0.99
- ECKRICH ALL MEAT BOLOGNA..... \$0.97

PEPSI
COLA
6 BOTTLE \$29c
10 OZ.
PLUS DEPOSIT

DRY FRY PAM..... \$1.29
12 OZ. CAN

ALUMINUM FOIL ALCOA 18-IN. x 25-FT. 2 FOR \$0.89

SHREDDED WHEAT SUNSHINE BOX 29c

FRESH PRODUCE SPECIALS

COLORADO RUSSET
POTATOES
ECONOMY PACK
\$1.25
20 LB. CELLO BAG



KEEBLER
COOKIES Coco Chocolate Drops 21 Oz. Pkg. 69c

FROZEN FOOD

JANET LEE ORANGE JUICE 5 6 OZ. \$1

SHOESTRING POTATOES Albertsons 3 20 OZ. PKG. \$1

WEST PAC BROCCOLI 4 8 OZ. PKG. \$1

GERMAN CHOCOLATE CAKES



BAKERY

CHOCOLATE ICED CAKE DONUTS 15 FOR \$1.00

HARD ROLLS 30 PLAIN OR SEEDED \$1.00

APPLE CINNAMON BREAD EA. 39c

BOXED COOKIES 4 DOZ. FOR \$1

1.69

LARGE 8 IN. TWO LAYER

BAKED FRESH DAILY IN OUR OWN INSTORE BAKERIES!



GRAPEFRUIT LARGE-RUBY RED TEXAS 5 FOR ONLY \$1.00

ROMAINE LETTUCE GREAT FOR SALAD TOP QUALITY EA. 25c

TOMATOES SALAD-TYPE CHERRY PL. 49c

ONIONS CRYSTAL WAX WHITE LB. 22c

TEXAS ORANGES LARGE SIZE FULL OF JUICE 5 LBS. \$1.00

master charge

BankAmericard

SKAGGS ALBERTSONS
DRUGS & FOODS

1002 ANDREWS HWY.

DETERGENT
TIDE 5 LB. 4 OZ. BOX 99c

DETERGENT
LIQUID IVORY 22 OZ. BOTTLE 37c

107 Projects Were Filed By Permian Basin Operators Last Week

Total applications filed last week for oil and gas projects in the two-state area of the Permian Basin Empire of West Texas and Southeast New Mexico, showed an increase of 24 from the previous week, making a total of 107 new projects planned in the 65-county area last week.

There was a total of 83 applications filed two weeks ago. Wildcat activity continued to rise, with a total of 38 ventures planned—an increase of 17 from the 17 reported two weeks ago. Operators filed applications for 69 field projects, an increase of three over the 66 filed at the last report.

Texas Railroad Commission District 7-C, headquartered in San Angelo, reported 16 applications for ventures, and 18 field projects to lead all districts in planned wildcat activity. District 8-A, Lubbock, reported 12 explorers applied for and 13 field projects staked, with District 8, Midland, reporting five ventures and 27 field developments.

The county-by-county tabulation:

County	Wildcats	Field
District 8		
Andrews	1	1
Crane	1	1
Culberson	1	0
Ector	0	1
Hudspeth	1	0
Martin	0	18
Pecos	0	2
Reeves	1	0
Ward	0	3
Winkler	0	1
Total	5	27
District 8-A		
Borden	4	0
Dawson	0	2
Gaines	2	2
Garza	2	0
Hockley	0	1
Kent	1	4
King	1	2
Yoakum	2	2
Total	12	13
District 7-C		
Coke	4	5
Crockett	0	2
Irion	1	3
McCulloch	4	0
Reagan	2	0
Romels	3	0
Schleicher	0	1
Sutton	0	6
Tom Green	1	0
Upton	0	1
Total	16	18
Southeast New Mexico		
Chaves	1	0
Eddy	3	4
Lea	1	7
Total	5	11
Total All Districts	38	69
GRAND TOTAL	107	

east lines of labor 19, league 319, Garza CSL survey, eight miles southwest of Tarzan, 9,770.

Lacaff (Dean) — UV No. 5-C Holt, 1,350 feet from south and east lines of labor 20, league 319, Garza CSL survey, eight miles southwest of Tarzan, 9,770.

Lacaff (Dean) — UV No. 2-D Holt, 1,350 feet from south and east lines of labor 17, league 319, Garza CSL survey, eight miles southwest of Tarzan, 9,850.

Lacaff (Dean) — UV No. 3-D Holt, 1,350 feet from south and east lines of labor 14, league 319, Garza CSL survey, eight miles southwest of Tarzan, 9,875.

Lacaff (Dean) — UV No. 4-D Holt, 1,350 feet from south and east lines of labor 13, league 319, Garza CSL survey, eight miles southwest of Tarzan, 9,890.

Lacaff (Dean) — UV No. 5-D Holt, 1,350 feet from south and east lines of labor 12, league 319, Garza CSL survey, eight miles southwest of Tarzan, 9,890.

Spraberry Trend Area — UV No. 3-A Scharbauer, 1,350 feet from south and east lines of labor 24, league 325, LaSalle CSL survey, seven miles southwest of Tarzan, 9,550.

Spraberry Trend Area — UV No. 6-A Scharbauer, 1,350 feet from south and east lines of labor 25, league 325, LaSalle CSL survey, seven miles southwest of Tarzan, 9,570.

Spraberry Trend Area — UV No. 7-A Scharbauer, 1,350 feet from south and east lines of labor 16, league 325, LaSalle CSL survey, seven miles southwest of Tarzan, 9,590.

Spraberry Trend Area — UV No. 8-A Scharbauer, 1,350 feet from south and east lines of labor 17, league 325, LaSalle CSL survey, seven miles southwest of Tarzan, 9,590.

Spraberry Trend Area — UV No. 3-B Scharbauer, 1,350 feet from south and east lines of labor 13, league 325, LaSalle CSL survey, seven miles southwest of Tarzan, 9,570.

Spraberry Trend Area — UV No. 4-B Scharbauer, 1,350 feet from south and east lines of labor 14, league 325, LaSalle CSL survey, seven miles southwest of Tarzan, 9,580.

Spraberry Trend Area — UV No. 5-B Scharbauer, 1,350 feet from south and east lines of labor 15, league 325, LaSalle CSL survey, seven miles southwest of Tarzan, 9,590.

Lacaff (Dean) — Connally Oil Co., Inc. No. 1 Flynn, 933 feet from south and east lines of labor 16, league 319, Garza CSL survey, eight miles southwest of Tarzan, 9,865.

Spraberry Trend Area — Petroleum Exploration & Operating Corp. No. 1-A Glass, 1,990 feet from south and east lines of labor 24, league 319, Garza CSL survey, eight miles southwest of Tarzan, 9,865.

Skelly Oil Co. No. 1-26 Cities, 1,980 feet from south and east lines of section 26, block 14, ULS, eight miles northwest of Andrews, 7,000. (Amended to include San Andres.)

Wildcat — OWPB — Stoltz, Wagner & Brown No. 1 Atlantic University, 660 feet from south and east lines of section 11, block 11, ULS, six miles southwest of Andrews, 9,200.

Wildcat — Texaco Inc. No. 1-J Crane Fee, 660 feet from north and 2,130 feet from west lines of section 43, block 42, T-4-S, T&P survey, eight miles north of Crane, 4,250.

Lyles, East (upper Clearfork) — V-F Petroleum, Inc. No. 1 Abell, 2,173 feet from northeast and 1,787 feet from southeast lines of section 20, block 35, H&TC survey, 12 miles south of Crane, 3,600.

Wildcat — Lone Star Producing Co. No. 1 V. C. Rounsaville, 660 feet from north and 2,130 feet from west lines of section 13, block 108, PSL survey, 55 miles northeast of Van Horn, 14,500.

Cowden, South (8,790 Canyon) — Penrose Production Co. No. 7, E. Witcher, 1,980 feet from south and 990 feet from east lines of section 24, block 43, T-2-S, T&P survey, two miles west of Odessa, 9,300.

Wildcat — Texaco Inc. No. 1-27-FP State of Texas, 660 feet from south and west lines of section 27, block D, ULS, eight miles west of Cornudas, 4,600.

Lacaff (Dean) — UV Industries, Inc. No. 3-O Holt, 1,350 feet from south and east lines of labor 18, league 319, Garza CSL survey, eight miles southwest of Tarzan, 9,770.

Lacaff (Dean) — UV No. 4-C Holt, 1,350 feet from south and

Association, 660 feet from north and 330 feet from west lines of section 47, block N, G&MMB&A survey, 2 1/2 miles southeast of Monahans, 3,400.

Ward, South — HMH Operators No. 3 Walker, 330 feet from northwest and 2,310 feet from southwest lines of section 31, block 34, H&TC survey, 10 miles south of Wickett, 2,800.

Winkler County — Evetts (Silurian & Ellenburger) — Gulf Oil Corp. No. 1-A J. B. Walton-State, 1,867 feet from north and east lines of section 24, block 28, PSL survey, 13 miles west of Kermit, 20,900.

Wildcat (Strawn) and Dunigan (Ellenburger) — Rule 37 — MGF Oil Corp. No. 1 Robert P. Lieby Jr., 1,980 feet from north and east lines of section 29, block 30, T-6-N, J. H. Gibson survey, nine miles northeast of Gail, 6,900.

Wildcat (Strawn) and Dunigan (Ellenburger) — MGF No. 2 Robert P. Lieby Jr., 1,980 feet from north and east lines of section 29, block 30, T-6-N, J. H. Gibson survey, nine miles northeast of Gail, 6,900.

Wildcat (Strawn) and Dunigan (Ellenburger) — MGF No. 4 Robert Lieby Jr., 660 feet from north and east lines of section 29, block 30, T-6-N, J. H. Gibson survey, nine miles northeast of Gail, 6,900.

Wildcat (Strawn) and Dunigan (Ellenburger) — MGF No. 3 Robert P. Lieby Jr., 1,980 feet from north and east lines of section 29, block 30, T-6-N, J. H. Gibson survey, nine miles northeast of Gail, 6,900.

Wildcat (Strawn) and Dunigan (Ellenburger) — MGF No. 4 Robert Lieby Jr., 660 feet from north and east lines of section 29, block 30, T-6-N, J. H. Gibson survey, nine miles northeast of Gail, 6,900.

Wildcat (Strawn) and Dunigan (Ellenburger) — MGF No. 3 Robert P. Lieby Jr., 1,980 feet from north and east lines of section 29, block 30, T-6-N, J. H. Gibson survey, nine miles northeast of Gail, 6,900.

Wildcat (Strawn) and Dunigan (Ellenburger) — MGF No. 4 Robert Lieby Jr., 660 feet from north and east lines of section 29, block 30, T-6-N, J. H. Gibson survey, nine miles northeast of Gail, 6,900.

Wildcat (Strawn) and Dunigan (Ellenburger) — MGF No. 3 Robert P. Lieby Jr., 1,980 feet from north and east lines of section 29, block 30, T-6-N, J. H. Gibson survey, nine miles northeast of Gail, 6,900.

Wildcat (Strawn) and Dunigan (Ellenburger) — MGF No. 4 Robert Lieby Jr., 660 feet from north and east lines of section 29, block 30, T-6-N, J. H. Gibson survey, nine miles northeast of Gail, 6,900.

Wildcat (Strawn) and Dunigan (Ellenburger) — MGF No. 3 Robert P. Lieby Jr., 1,980 feet from north and east lines of section 29, block 30, T-6-N, J. H. Gibson survey, nine miles northeast of Gail, 6,900.

Wildcat (Strawn) and Dunigan (Ellenburger) — MGF No. 4 Robert Lieby Jr., 660 feet from north and east lines of section 29, block 30, T-6-N, J. H. Gibson survey, nine miles northeast of Gail, 6,900.

Wildcat (Strawn) and Dunigan (Ellenburger) — MGF No. 3 Robert P. Lieby Jr., 1,980 feet from north and east lines of section 29, block 30, T-6-N, J. H. Gibson survey, nine miles northeast of Gail, 6,900.

Wildcat (Strawn) and Dunigan (Ellenburger) — MGF No. 4 Robert Lieby Jr., 660 feet from north and east lines of section 29, block 30, T-6-N, J. H. Gibson survey, nine miles northeast of Gail, 6,900.

Wildcat (Strawn) and Dunigan (Ellenburger) — MGF No. 3 Robert P. Lieby Jr., 1,980 feet from north and east lines of section 29, block 30, T-6-N, J. H. Gibson survey, nine miles northeast of Gail, 6,900.

Wildcat (Strawn) and Dunigan (Ellenburger) — MGF No. 4 Robert Lieby Jr., 660 feet from north and east lines of section 29, block 30, T-6-N, J. H. Gibson survey, nine miles northeast of Gail, 6,900.

Wildcat (Strawn) and Dunigan (Ellenburger) — MGF No. 3 Robert P. Lieby Jr., 1,980 feet from north and east lines of section 29, block 30, T-6-N, J. H. Gibson survey, nine miles northeast of Gail, 6,900.

Wildcat (Strawn) and Dunigan (Ellenburger) — MGF No. 4 Robert Lieby Jr., 660 feet from north and east lines of section 29, block 30, T-6-N, J. H. Gibson survey, nine miles northeast of Gail, 6,900.

Wildcat (Strawn) and Dunigan (Ellenburger) — MGF No. 3 Robert P. Lieby Jr., 1,980 feet from north and east lines of section 29, block 30, T-6-N, J. H. Gibson survey, nine miles northeast of Gail, 6,900.

Wildcat (Strawn) and Dunigan (Ellenburger) — MGF No. 4 Robert Lieby Jr., 660 feet from north and east lines of section 29, block 30, T-6-N, J. H. Gibson survey, nine miles northeast of Gail, 6,900.

Wildcat (Strawn) and Dunigan (Ellenburger) — MGF No. 3 Robert P. Lieby Jr., 1,980 feet from north and east lines of section 29, block 30, T-6-N, J. H. Gibson survey, nine miles northeast of Gail, 6,900.

Wildcat (Strawn) and Dunigan (Ellenburger) — MGF No. 4 Robert Lieby Jr., 660 feet from north and east lines of section 29, block 30, T-6-N, J. H. Gibson survey, nine miles northeast of Gail, 6,900.

Wildcat (Strawn) and Dunigan (Ellenburger) — MGF No. 3 Robert P. Lieby Jr., 1,980 feet from north and east lines of section 29, block 30, T-6-N, J. H. Gibson survey, nine miles northeast of Gail, 6,900.

Wildcat (Strawn) and Dunigan (Ellenburger) — MGF No. 4 Robert Lieby Jr., 660 feet from north and east lines of section 29, block 30, T-6-N, J. H. Gibson survey, nine miles northeast of Gail, 6,900.

Wildcat (Strawn) and Dunigan (Ellenburger) — MGF No. 3 Robert P. Lieby Jr., 1,980 feet from north and east lines of section 29, block 30, T-6-N, J. H. Gibson survey, nine miles northeast of Gail, 6,900.

Wildcat (Strawn) and Dunigan (Ellenburger) — MGF No. 4 Robert Lieby Jr., 660 feet from north and east lines of section 29, block 30, T-6-N, J. H. Gibson survey, nine miles northeast of Gail, 6,900.

G. W&NW survey, nine miles northwest of Clairmont, 7,000. Cogdell, Southeast — MGF Oil Corp. & V-F Petroleum Inc. No. 6-Cogdell, 467 feet from north and 1,877 feet from east lines of section 714, block 97, H&TC survey, 13 miles southwest of Clairmont, 6,900.

Twin Peaks (upper Strawn) Taubert, Steed, Gunn & Medders Account 2 No. 7-W S. B. Burnett, 1,200 feet from north and 710 feet from east lines of section 27, block F, H&TC survey, 17 miles southeast of Guthrie, 6,000.

Anne Tandy (lower Strawn) — Taubert, Steed, Gunn & Medders Account 2 No. 4-Y S. B. Burnett Estate, 1,980 feet from south and 2,050 feet from east lines of section 8, block F, H&TC survey, 17 miles southeast of Guthrie, 6,000.

Wildcat — R. D. Gunn No. 1-D S. B. Burnett Estate, 660 feet from north and west lines of section 11, block 2, S. M. Lazarus survey, eight miles northeast of Guthrie, 4,500.

Wildcat — J. A. Leonard No. 1-McGinty, 1,980 feet from north and east lines of section 371, block D, J. H. Gibson survey, one mile north of Plains, 5,500.

Brahany — Bravo Operations, Inc. No. 1 Lowe Land Co., 1,980 feet from north and west lines of section 390, block D, J. H. Gibson survey, one mile north of Plains, 5,500.

Wildcat — V-F Petroleum, Inc. No. 2 Hodges, 1,980 feet from north and east lines of section 433, block D, J. H. Gibson survey, five miles east of Plains, 5,700.

Wasson, Northeast — Amendment — MGF Oil Corp. No. 4-A Marathon, 467 feet from north and 1,400 feet from west lines of section 630, block D, J. H. Gibson survey, six miles southeast of Plains, 7,200. (Amended location from 1,400 feet from north and west lines of the section.)

Wildcat — V-F Petroleum, Inc. No. 3 Hodges, 660 feet from north and 1,980 feet from west lines of section 433, block D, J. H. Gibson survey, five miles east of Plains, 5,700.

Wildcat — V-F Petroleum, Inc. No. 3 Hodges, 660 feet from north and 1,980 feet from west lines of section 433, block D, J. H. Gibson survey, five miles east of Plains, 5,700.

Wildcat — V-F Petroleum, Inc. No. 3 Hodges, 660 feet from north and 1,980 feet from west lines of section 433, block D, J. H. Gibson survey, five miles east of Plains, 5,700.

Wildcat — V-F Petroleum, Inc. No. 3 Hodges, 660 feet from north and 1,980 feet from west lines of section 433, block D, J. H. Gibson survey, five miles east of Plains, 5,700.

Wildcat — V-F Petroleum, Inc. No. 3 Hodges, 660 feet from north and 1,980 feet from west lines of section 433, block D, J. H. Gibson survey, five miles east of Plains, 5,700.

Wildcat — V-F Petroleum, Inc. No. 3 Hodges, 660 feet from north and 1,980 feet from west lines of section 433, block D, J. H. Gibson survey, five miles east of Plains, 5,700.

Wildcat — V-F Petroleum, Inc. No. 3 Hodges, 660 feet from north and 1,980 feet from west lines of section 433, block D, J. H. Gibson survey, five miles east of Plains, 5,700.

Wildcat — V-F Petroleum, Inc. No. 3 Hodges, 660 feet from north and 1,980 feet from west lines of section 433, block D, J. H. Gibson survey, five miles east of Plains, 5,700.

Wildcat — V-F Petroleum, Inc. No. 3 Hodges, 660 feet from north and 1,980 feet from west lines of section 433, block D, J. H. Gibson survey, five miles east of Plains, 5,700.

Wildcat — V-F Petroleum, Inc. No. 3 Hodges, 660 feet from north and 1,980 feet from west lines of section 433, block D, J. H. Gibson survey, five miles east of Plains, 5,700.

Wildcat — V-F Petroleum, Inc. No. 3 Hodges, 660 feet from north and 1,980 feet from west lines of section 433, block D, J. H. Gibson survey, five miles east of Plains, 5,700.

Wildcat — V-F Petroleum, Inc. No. 3 Hodges, 660 feet from north and 1,980 feet from west lines of section 433, block D, J. H. Gibson survey, five miles east of Plains, 5,700.

Wildcat — V-F Petroleum, Inc. No. 3 Hodges, 660 feet from north and 1,980 feet from west lines of section 433, block D, J. H. Gibson survey, five miles east of Plains, 5,700.

Wildcat — V-F Petroleum, Inc. No. 3 Hodges, 660 feet from north and 1,980 feet from west lines of section 433, block D, J. H. Gibson survey, five miles east of Plains, 5,700.

Wildcat — V-F Petroleum, Inc. No. 3 Hodges, 660 feet from north and 1,980 feet from west lines of section 433, block D, J. H. Gibson survey, five miles east of Plains, 5,700.

Wildcat — V-F Petroleum, Inc. No. 3 Hodges, 660 feet from north and 1,980 feet from west lines of section 433, block D, J. H. Gibson survey, five miles east of Plains, 5,700.

Wildcat — V-F Petroleum, Inc. No. 3 Hodges, 660 feet from north and 1,980 feet from west lines of section 433, block D, J. H. Gibson survey, five miles east of Plains, 5,700.

Wildcat — V-F Petroleum, Inc. No. 3 Hodges, 660 feet from north and 1,980 feet from west lines of section 433, block D, J. H. Gibson survey, five miles east of Plains, 5,700.

Wildcat — V-F Petroleum, Inc. No. 3 Hodges, 660 feet from north and 1,980 feet from west lines of section 433, block D, J. H. Gibson survey, five miles east of Plains, 5,700.

Wildcat — V-F Petroleum, Inc. No. 3 Hodges, 660 feet from north and 1,980 feet from west lines of section 433, block D, J. H. Gibson survey, five miles east of Plains, 5,700.

chester No. 3 Helen Willockson, 1,980 feet from south and east lines of section 480, block 1-A, H&TC survey, eight miles northwest of Robert Lee, 6,300.

I.A.B. (Harris sand) — Dorchester Exploration, Inc. No. 1 Foster Price, 660 feet from south and east lines of section 447, block 1-A H&TC survey, eight miles northwest of Robert Lee, 6,300.

I.A.B. (Harris sand) — Dorchester No. 1 Helen Willockson, 1,980 feet from south and west lines of section 476, block 1-A, H&TC survey, eight miles northwest of Robert Lee, 6,300.

I.A.B. (Harris sand) — Dorchester No. 2 Helen Willockson, 1,980 feet from north and 660 feet from east lines of section 480, block 1-A, H&TC survey, eight miles northwest of Robert Lee, 6,300.

I.A.B. (Harris sand) — Dorchester No. 4 Helen Willockson, 1,980 feet from north and west lines of section 480, block 1-A, H&TC survey, eight miles northwest of Robert Lee, 6,300.

I.A.B. (Harris sand) — Dorchester No. 1 Jones-Miller, 1,320 feet from north and west lines of section 8, block J, GC&SF survey, 12 miles southwest of Ozona, 6,800.

Ozona (Canyon) — Western States No. 1 Jones-Miller, 1,320 feet from north and west lines of section 8, block J, GC&SF survey, 12 miles southwest of Ozona, 6,800.

Ozona (Canyon) — Western States No. 1 Jones-Miller, 1,320 feet from north and west lines of section 8, block J, GC&SF survey, 12 miles southwest of Ozona, 6,800.

Ozona (Canyon) — Western States No. 1 Jones-Miller, 1,320 feet from north and west lines of section 8, block J, GC&SF survey, 12 miles southwest of Ozona, 6,800.

Ozona (Canyon) — Western States No. 1 Jones-Miller, 1,320 feet from north and west lines of section 8, block J, GC&SF survey, 12 miles southwest of Ozona, 6,800.

Ozona (Canyon) — Western States No. 1 Jones-Miller, 1,320 feet from north and west lines of section 8, block J, GC&SF survey, 12 miles southwest of Ozona, 6,800.

Ozona (Canyon) — Western States No. 1 Jones-Miller, 1,320 feet from north and west lines of section 8, block J, GC&SF survey, 12 miles southwest of Ozona, 6,800.

Ozona (Canyon) — Western States No. 1 Jones-Miller, 1,320 feet from north and west lines of section 8, block J, GC&SF survey, 12 miles southwest of Ozona, 6,800.

Ozona (Canyon) — Western States No. 1 Jones-Miller, 1,320 feet from north and west lines of section 8, block J, GC&SF survey, 12 miles southwest of Ozona, 6,800.

Ozona (Canyon) — Western States No. 1 Jones-Miller, 1,320 feet from north and west lines of section 8, block J, GC&SF survey, 12 miles southwest of Ozona, 6,800.

Ozona (Canyon) — Western States No. 1 Jones-Miller, 1,320 feet from north and west lines of section 8, block J, GC&SF survey, 12 miles southwest of Ozona, 6,800.

Ozona (Canyon) — Western States No. 1 Jones-Miller, 1,320 feet from north and west lines of section 8, block J, GC&SF survey, 12 miles southwest of Ozona, 6,800.

Ozona (Canyon) — Western States No. 1 Jones-Miller, 1,320 feet from north and west lines of section 8, block J, GC&SF survey, 12 miles southwest of Ozona, 6,800.

Ozona (Canyon) — Western States No. 1 Jones-Miller, 1,320 feet from north and west lines of section 8, block J, GC&SF survey, 12 miles southwest of Ozona, 6,800.

Ozona (Canyon) — Western States No. 1 Jones-Miller, 1,320 feet from north and west lines of section 8, block J, GC&SF survey, 12 miles southwest of Ozona, 6,800.

Ozona (Canyon) — Western States No. 1 Jones-Miller, 1,320 feet from north and west lines of section 8, block J, GC&SF survey, 12 miles southwest of Ozona, 6,800.

Ozona (Canyon) — Western States No. 1 Jones-Miller, 1,320 feet from north and west lines of section 8, block J, GC&SF survey, 12 miles southwest of Ozona, 6,800.

Ozona (Canyon) — Western States No. 1 Jones-Miller, 1,320 feet from north and west lines of section 8, block J, GC&SF survey, 12 miles southwest of Ozona, 6,800.

Ozona (Canyon) — Western States No. 1 Jones-Miller, 1,320 feet from north and west lines of section 8, block J, GC&SF survey, 12 miles southwest of Ozona, 6,800.

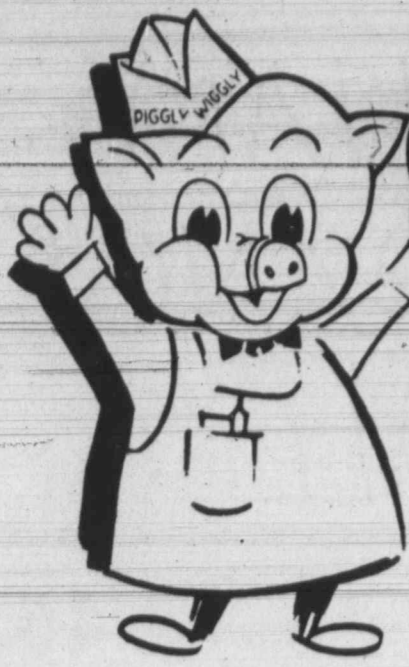

PIGGLY WIGGLY
Put yourself in our place and...

100 VALUABLE COUPON
FREE! 100 Bonus S&H Green Stamps
with this coupon and purchase of \$10-\$19.99 excluding cigarettes, beer and liquor. Coupon good only at Piggly Wiggly through Jan. 13, 1973.

200 VALUABLE COUPON
FREE! 200 Bonus S&H Green Stamps
with this coupon and purchase of \$20-\$29.99 excluding cigarettes, beer and liquor. Coupon good only at Piggly Wiggly through Jan. 13, 1973.

300 VALUABLE COUPON
FREE! 300 Bonus S&H Green Stamps
with this coupon and purchase of \$30 or more, excluding cigarettes, beer and liquor. Coupon good only at Piggly Wiggly through Jan. 13, 1973.

SAVE

Granulated **Holly Sugar**
5 Lb. Bag 49¢
Limit one (1) 5-Lb. Bag with purchase of \$5.00 or more excluding beer, wine & cigarettes.

USDA Choice Valu Trim Blade Cut **Chuck Roast**
Lb. **69¢**

Ranch Style Bulk Pak **Sliced Bacon**
Lb. **79¢**

USDA Choice Valu Trim Arm **Swiss Steak**
Lb. **89¢**

Combination of Loin End and Rib End **Pork Chops** Lb. **88¢**
Lean and Meaty Beef **Short Ribs** Lb. **49¢**
Rich and Flavorful **Gooch Chili** Lb. **98¢**

USDA Choice Valu Trim Boneless **Chuck Roast** Lb. **98¢**

Whole Boneless Beef Fresh **Briskets** Lb. **\$1.39**
Norland Pre-Cooked **Fishsticks** 2-Lb. Tray **98¢**

Whole Fresh **Picnic Roast** Lb. **49¢**

Little Boy Blue **Corn Dogs** 12-oz. Pkg. **69¢**
Blue Morrow Beef and **Bean Burrito** Lb. **79¢**

Boneless **Stew Beef** Lb. **98¢**

10¢ Off Label **Tide Detergent**
49-oz. Box **69¢**
Heavy Duty **Bonne Detergent** 49-oz. Box **49¢**

U.S.D.A. Inspected Cut-Up **Tub O Chicken**
Lb. **33¢**

Miss Breck **Hair Spray**
Regular, Super, Super Unscented, Unscented
13-oz. Can **49¢**

Vick's **Vaporub** 3-1-oz. Jar **79¢**
Tablets **Bufferin** 60-ct. Btl. **79¢**

Antiseptic 14-oz. Btl. **Listerine Mouthwash** **69¢**

Carol Ann Vanilla **Wafers** 14-oz. Pkg. **29¢**
Carol Ann Peanut Butter **Cookies** 10-oz. Pkg. **45¢**

Carol Ann **Salad Dressing** Qt. Jar **35¢**

Carol Ann Saltine **Crackers** Lb. Box **25¢**
Piggly Wiggly Liquid **Bleach** Gal. Jug **39¢**

Lady Scot. Assorted Colors **Bath Tissue** 2-Roll Pkg. **29¢**

Swanson's Beef, Chicken, or Turkey **Meat Pies** 4 8-oz. Pkg. **\$1**

Mrs. Smith's Apple, Peach or Cherry **Fruit Pies** 26-oz. Pies **59¢**
Piggly Wiggly **Cut Corn** 5 10-oz. Pkgs. **\$1.00**
Piggly Wiggly **Green Peas** 5 10-oz. Pkgs. **\$1.00**

Piggly Wiggly, Cream of Mushroom and Chicken Noodle **Soup** 6 10 1/2-oz. Can **\$1**

Scott, Family Pak **Bath Tissue** 4 Roll Pak **39¢**
Scott, White or Colors **Bath Tissue** Single Roll **19¢**

Del Monte **Tomato Catsup** 26-oz. Btl. **39¢**

Carol Ann Sandwich **Cookies** 3 13-oz. Pkgs. **\$1.00**
Carol Ann, Chocolate Chip, Oatmeal **Cookies** 10-oz. Pkg. **39¢**

Carol Ann **Snack Pies** 14-oz. Box **39¢**

Del Monte **Tomato Juice** 46-oz. Can **39¢**

Piggly Wiggly Fruit **Cocktail** 5 8-oz. Cans **\$1.00**
Piggly Wiggly Sliced **Peaches** 6 8-oz. Cans **\$1.00**

Famer Jones Large or Small Curd **Cottage Cheese** 16-oz. Ctn. **29¢**

Piggly Wiggly **Sweet Peas** 6 8-oz. Cans **\$1.00**
Piggly Wiggly, Gr. St. or Wh. Kernel **Corn** 7 8-oz. Cans **\$1.00**

Cream Style or Whole Kernel **Del Monte Golden Corn**
17-oz. Cans **\$1**
Del Monte Cut Green Beans 5 16-oz. Cans **\$1.00**

Piggly Wiggly **Vegetable Oil**
24-oz. Btl. **49¢**

California Navel **Oranges**
Red or Golden Delicious **Apples** Lb. **33¢**
Firm, Green Heads **Cabbage** Lb. **10¢**
5 LBS \$1

Creamy **Avocados** Each **30¢**
Juicy **Grapefruit** Lb. **19¢**
Fresh **Lemons** Lb. **36¢**
Cello **Tomatoes** Ctn. **49¢**
Fresh **Radishes** Bunch **2/35¢**
Leaf **Lettuce** Bunch **27¢**
Juicy **Tangerines** Lb. **25¢**
Red **Cabbage** Lb. **22¢**
Crisp **Celery** Ea. **23¢**
HAWAIIAN **Pineapples** Ea. **71¢**
Russet **Potatoes** 5-Lb. Bag **59¢**
Yellow **Onions** Lb. **17¢**

50 VALUABLE COUPON
FREE 50 BONUS S&H GREEN STAMPS
with this coupon and purchase of \$5.00 or more of any 10¢ or more item.
Orange Juice
Coupon good only at Piggly Wiggly through Jan. 13, 1973.

50 VALUABLE COUPON
FREE 50 BONUS S&H GREEN STAMPS
with this coupon and purchase of \$5.00 or more of any 10¢ or more item.
Pork & Beans
Coupon good only at Piggly Wiggly through Jan. 13, 1973.

50 VALUABLE COUPON
FREE 50 BONUS S&H GREEN STAMPS
with this coupon and purchase of \$5.00 or more of any 10¢ or more item.
Fabric Softener
Coupon good only at Piggly Wiggly through Jan. 13, 1973.

100 VALUABLE COUPON
FREE 100 BONUS S&H GREEN STAMPS
with this coupon and purchase of \$20.00 or more of any 10¢ or more item.
Sliced Cheese
Coupon good only at Piggly Wiggly through Jan. 13, 1973.

50 VALUABLE COUPON
FREE 50 BONUS S&H GREEN STAMPS
with this coupon and purchase of \$5.00 or more of any 10¢ or more item.
Pears
Coupon good only at Piggly Wiggly through Jan. 13, 1973.

50 VALUABLE COUPON
FREE 50 BONUS S&H GREEN STAMPS
with this coupon and purchase of \$5.00 or more of any 10¢ or more item.
Peanut Butter
Coupon good only at Piggly Wiggly through Jan. 13, 1973.

50 VALUABLE COUPON
FREE 50 BONUS S&H GREEN STAMPS
with this coupon and purchase of \$5.00 or more of any 10¢ or more item.
Potatoes
Coupon good only at Piggly Wiggly through Jan. 13, 1973.

50 VALUABLE COUPON
FREE 50 BONUS S&H GREEN STAMPS
with this coupon and purchase of \$5.00 or more of any 10¢ or more item.
Whole Hog Sausage
Coupon good only at Piggly Wiggly through Jan. 13, 1973.

Prices Effective Jan. 11-12-13 In Midland Village Shopping Center

Stamps Buy Cash, Cars, Marijuana

By JOHN LUMPKIN
SAN ANTONIO, Tex. (AP) — If allegations made in federal grand jury indictment here are true, federal food stamps have been negotiable in San Antonio's barrios for cash, car repairs and even marijuana.

Federal prosecutors confirmed Wednesday the arrests of the last three persons who were among 18 San Antonio residents named last Thursday in sealed indictments on charges of violating food stamp regulations.

Half Value In Cash
A spokesman for the U.S. attorney's office said a pattern revealed in the indictments was that food stamps allegedly were exchanged for one-half their face value in cash.

But the indictments claimed other interesting deals were made.

Ramiro Mata, identified as the owner of Rams Paint and Body Shop, is alleged in a four-count indictment to have accepted \$300 in food stamps for repairing and painting a car, another \$300 in food stamps for a used car, \$250 in food stamps for a minibike and an additional \$300 in food stamps for \$150 in cash.

A U.S. attorney's office spokesman said any violation of food stamp regulations involving more than \$100 is a felony. Food stamps must be exchanged for edible merchandise.

Thousands Involved
While some of the separate counts in the indictments involve alleged misdemeanor violations, several of the indictments involve thousands of dollars when money in the alleged violations is totaled.

A two-count indictment charges that James Villarreal, arrested Tuesday, purchased \$2,900 in food stamps for \$1,400 in cash.

In connection with one of 15 arrests made last Friday, Roy Valdez is charged with accepting a total of \$2,260 in food stamps in five transactions.

Long Investigation
The transactions involved, according to the indictment, one pound of marijuana two marijuana cigarettes and \$830 in cash.

An investigation of "several months duration" by agents of the U.S. Department of Agriculture led to the indictments, U.S. Atty. William Sessions said.

At the time of the first arrests, Sessions said the number of violations uncovered by the investigations "indicates that illegal exchanges of food stamps had become widespread in the San Antonio area."

Bird-Killing Deputies May Face Trouble

LUFKIN, Tex. (AP) — A regional law enforcement supervisor for the Texas Parks and Wildlife Department is expected to determine today whether four Angelina County sheriff's deputies violated the law when they killed more than 1,000 birds.

The deputies used shotguns Tuesday night to blast away at birds roosting in county courthouse lawn trees. The shooting was done on orders of County Judge Joe O'Quinn because of what he called the disagreeable conditions caused around the courthouse by the birds.

Parks and Wildlife Department supervisor Jack Tisdale said he is investigating the kind of birds shot by the deputies.

Tisdale said the state law protects all birds other than carlings or English sparrows.

Woman Wins Out

MORTALEZA, Brazil (AP) — Margarida Carvalho is the first woman to qualify for the job of police chief in northern Brazil's Ceara State, the government reported. She scored highest among 22 candidates in a civil service test.

Miss Your Paper?

If you miss your Reporter-Telegram, call 682-5311 before 6:30 p.m. Weekdays and before 10:30 a.m. Sunday and a copy will be sent to you by a special carrier.

When Paying Your Newspaperboy By Check

Please make all checks payable to The Reporter-Telegram.

JANUARY CLEARANCE SALE

- Doored front coffee tables and door commodes, your choice 34⁵⁰
- Love seat with thick pillows and upholstered in herculon 169.
- Very large French provincial coffee table by Broyhill, one only 75.
- Very large gold and white contemporary style sofa 225.
- Quilted sofa, light green color, traditional style by Broyhill 220.
- Love seats in choice of two colors, traditional style, each only 89.
- Early American solid maple 5 drawer chest, one only 79.
- Broyhill triple dresser with twin mirrors, king headboard, Doored chest and night stand 499.
- Ole" by Stanley dresser and mirror with two twin headboards 299.
- Early American Solid maple night stand, one only 35.
- Sealy Electric operated contour bed, one only, soiled, only 199.
- Broyhill French 3 pc. bedroom, chest, triple dresser and mirror and headboard 279.
- French Provincial antique white and gold full size headboards 29.
- French Provincial antique white and gold night stand 29.
- Armoire chest, antique white with grilled doors, Italian style, reg. 249. 140.
- Huge Armoire chest in Spanish style Brocade by Johnson Carper, reg. 319. 175.
- French Provincial antique white and gold bachelor chest 49.
- Striped velvet traditional sofas in choice of 3 popular colors 299.
- Colorful dinette set, extension table and six chairs, 7 pc. set 89.
- Johnson Carper Casa Nova t/dresser and mirror, queen headboard and two commodes 359.
- Fruitwood finish #2180 Broyhill full or queen headboards 19⁹⁵
- Tangier bedroom with antique green trim t/dresser and twin mirrors, door chest, commode, king headboard 630.

ACTUAL PICTURES ACTUAL PRICES



JANUARY CLEARANCE SALE

- Solid maple early American round coffee table with gallery rail 45.
- One cane arm Italian sofa by Broyhill in floral velvet, only 299.
- Campaign style lingerie chest, #135 by Broyhill 77⁵⁰
- Standing Dressing Mirror, full length, in ant/white, trimmed in gold 39.
- Boys' room oak, two commodes, headboard, all-for 100.
- Over 11 foot wall unit, 4 tops, 4 bases, contemporary style, all for 499.
- Mediterranean style coffee table and 2 matching door commodes, all 150.
- Ecru color velvet contemporary sofa by Fairfield for only 199.
- Wetlook vinyl tuxedo style tufted sofas, two colors 179.
- Quilted nylon upholstery in beautiful florals on Mastercraft sofas 299.
- Very large corner table with built-in AM-FM radio stereo 99.
- King size headboard in velvet with matching quilted velvet spread, both 88.
- Sofa and matching chair in Early American, in herculon cover 319.
- Brocade light green and white floral sofa by Fairfield, traditional style 188.
- La-Z-Boy chair, one only, Spanish style in rust color matelasse cover, reg. 219. 169.
- Black vinyl high back sofa, tufted Spanish style with matching love seat, both 277.
- Spanish style black vinyl tufted sofa with matching chair and ottoman, all 282.
- Solid color light velvet contemporary sofa, full size, one only 175.
- Maple frame Early American swivel rockers, while they last 69.
- Spanish style chair by Broyhill, originally 159. one only 75.
- 3 pc. bedroom, t/dresser and mirror, night stand, and headboard 219.
- Mediterranean style headboards by Broyhill, full or queen size 34⁵⁰

EASY TERMS

ALL LISTED ITEMS SUBJECT TO PRIOR SALE



FURNITURE
682-0082

501 EAST ILLINOIS

JANUARY CLEARANCE SALE

OPEN 8 A.M. TO 6 P.M.

Beautiful comp
Permits simp
Size 3" x 3"
Selector butto
changes prog
RANGE
SPEA
MODE
REG. 6.
NOW
4

GIBSON'S DISCOUNT CENTERS
 "WHERE YOU ALWAYS BUY THE BEST FOR LESS"
 Specials 5 p.m. Thursday through Saturday



Use Your Cards



January Clearance



MEN'S LONG SLEEVE SPORT & DRESS SHIRTS
 Ass't. Stripes and Fancies in no-iron blends.

SIZES 14½-17, S-M-L-XL.
 REG. 3.97,
 YOUR CHOICE . . .

2⁸⁸

MEN'S ORLON ACRYLIC CREW SOCKS
 REG. 97¢
 Ass't. COLORS—SIZES 10-13
69¢



MEN'S DACRON DOUBLE KNIT FASHION FLARE SLACKS
 SOLIDS & FANCIES MACHINE WASHABLE
 SIZES 29 TO 38
 REG. 12.97, NOW

10⁸⁸

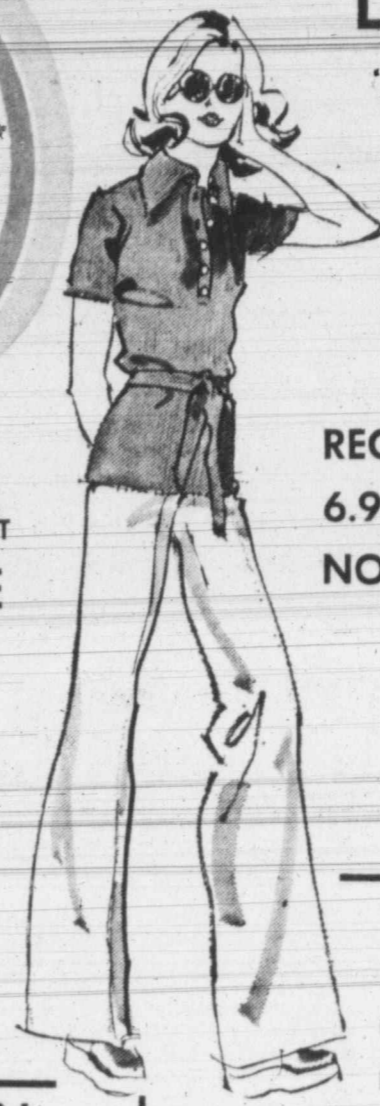

LADIES' FASHION-FLARE SLACKS & JEANS
 IN 100% POLYESTER & DENIM BLENDS
 Assorted Styles & Colors - Sizes 8-18

REG. 6.97, NOW **4⁹⁹**
 REG. 7.97, NOW **5⁹⁹**
 REG. 8.97, NOW **6⁴⁴**

LADIES' SHIRTS & BLOUSES



Long, short and roll-up sleeve styles, ass't. colors in solids, prints and fancies. No-iron blends in sizes 32 to 38 and small, medium and large.

REG. 2.47, NOW **1⁸⁸** | REG. 3.97, NOW **2⁸⁸** | REG. 4.97, NOW **3⁴⁴**

World's Largest Jigsaw Puzzle Sale!

OVER 100 TITLES TO SELECT FROM!



Juvenile Puzzles
 Whitman 100-piece puzzles of cartoon characters. #L4609 and L4610.
 REG. 63¢, NOW **44¢**



1000-Pc. Puzzles
 Whitman adult puzzles #54777 and L4777. Finished size 21½"x27½".
 REG. 97¢, NOW **68¢**



1200-Pc. Puzzles
 Whitman adult puzzles #54759 and L4759. Finished size 22½"x28½".
 REG. 1.17, NOW **83¢**



1000-PC. AND 1500-PC. GOLDEN MASTERPIECE and GOLDEN AMERICANA PUZZLES



Golden Masterpiece Series, 1500-pc. #4835. Finished size 27"x33".
 Golden Americana series, 100-pc., #4811. Finished size 21½"x27½".
 REG. 2.33 EACH, YOUR CHOICE **1⁷⁹ EA.**

MEN'S HI-FASHION DRESS SHOES

Lace Oxfords, Buckles, Straps And Slip-Ons. Ass't. Colors And Finishes. Sizes 6½-12.
 Reg. 16.97, Now



13⁸⁸

LADIES' FASHION CAPES

VINYL TRIM—ASS'T. COLORS. One Size Fits All!
 REG. 19.97



16⁸⁸

Children's, Boys' and Men's Nylon Jackets

Lightweight, Zipper Front, Ass't. Colors



Children's, With Hood. Sizes 5-7.
 REG. 1.97 **1⁴⁴** | BOYS' SIZES 6-18. REG. 2.97 **1⁹⁹**



MEN'S SIZES SIZES S-M-L-XL
 REG. 2.97, Now . . . **1.99**



8-TRACK MINI CAR STEREO

Beautiful compact 8 track player with exclusive fine tuning. Permits simple installation where space is at a premium. Size 3" x 3" x 6½". Automatic electronic channel transfer. Selector button illuminates when unit is "on". Simple touch changes program. Dual channel volume and tone controls.

REG. 61.97, NOW **32⁸⁸**



KODAK MODEL M-22

MOVIE CAMERA

Instant drop-in loading, no threading. Electric motor drive and foldaway pistol grip. Only one setting with illustrated exposure guide.

REG. 28.97, Now **26⁸⁸**

PANASONIC #SE 2015 STEREO PHONOGRAPH with FM/AM/FM STEREO RADIO

OTL circuitry. 3-speed changer. Magni-state cartridge. Diamond stylus. AFC. FET tuner. Stereo-Eye. Stereo selector. Wood grain. Two 6½" speakers. Solid State. With dust cover.

159⁹⁵

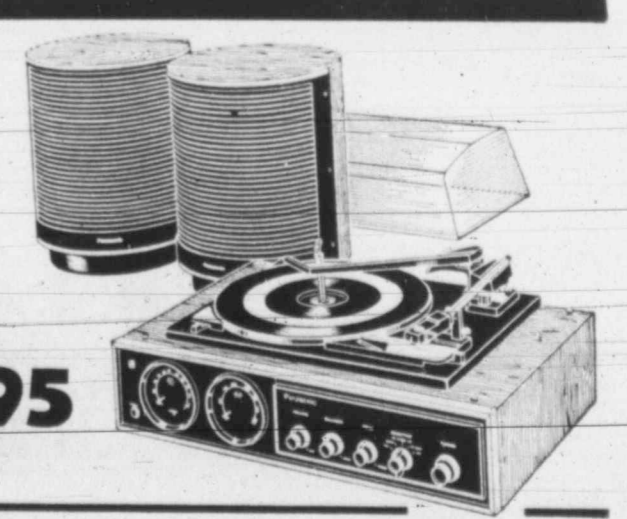

RANGER STEREO SPEAKERS

MODEL BS53C
 REG. 6.97 PAIR, NOW ONLY **4⁸⁸ PAIR**

SCOTCH 3-M 120-MINUTE BLANK CASSETTE TAPES

REG. 3.49, NOW **1⁹⁷**

Deluxe Cassette CARRY CASE

Model 1110—Holds 12 Cassettes
 REG. 3.98, NOW **3²⁷**

KODAK Instamatic MOVIE PROJECTOR

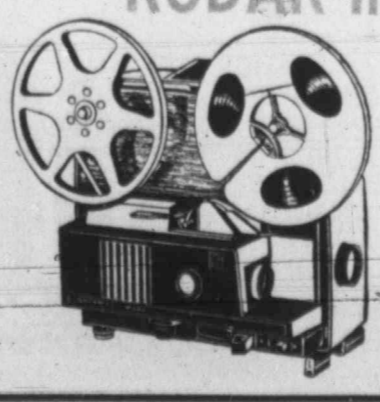

• MODEL M-77 for both SUPER-8 & 8MM FILM
 • 5 SPEEDS—EXTRA SLOW, NORMAL, FORWARD, STILL AND REVERSE.
 • 400-FT. REEL CAPACITY.
 REG. 102.97, NOW **89⁹⁷**

OUR BOARDING HOUSE



POGO



MARY WORTH



STEVE ROPER



STEVE CANYON



FRANK & ERNEST



REX MORGAN, M.D.



JUDGE PARKER



PEANUTS



CAPTAIN EASY



NANCY



PRICILLA'S POP



ALLEY OOP



THE BORN LOSER



HENRY



L'L ABNER



NUBBIN



Advertisement for a product, possibly a car or a machine, with text like 'Speci', 'Extens', 'MODEL 2', 'REG.', 'NOW', 'EASY-U', 'CURTA', '#200 IN V', 'BRASS. REC', 'Model 11', 'SHOT', 'THE QU', 'Gas operated', 'Solid steel re', 'Lightweight', 'wood.', 'DuPont serat', 'R.K.-W wood', 'Distinctive, s', 'checking.', 'Cross-belt po', 'PLAIN', '12 OR', 'NOW ONLY', 'LIMITED', 'OLD', 'Remin', 'Best', 'Mo', 'P', 'Ho', 'LU', 'REG. 1.09, YOUR CHOICE'

GIBSON'S DISCOUNT CENTER

Specials 5 p.m. Thursday thru Saturday

TRAVERSE RODS

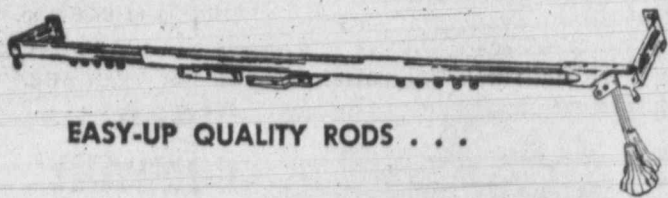

EASY-UP QUALITY RODS . . .

Extends 28" to 48"

MODEL 2021 -

REG. 2.19, NOW ONLY

1.69

Extends 48" to 86"

MODEL 2022

REG. 3.09, Now

2.39

Extends 66" to 120"

MODEL 2023

REG. 4.19, Now

3.49

EASY-UP SINGLE CURTAIN ROD

#200 IN WHITE OR BRASS. REG. 29c, NOW

22c

Seal your house and save!



- Shown best by test for house protection
- Dries to a tough, protective sheet
- Doesn't let weather in, let's moisture out
- Soap and water clean-up

5.99

GALLON WHITE ONLY #50-C

DRESS UP YOUR HOME WITH Window Shades

37 1/4" WIDE x 6-FEET LONG

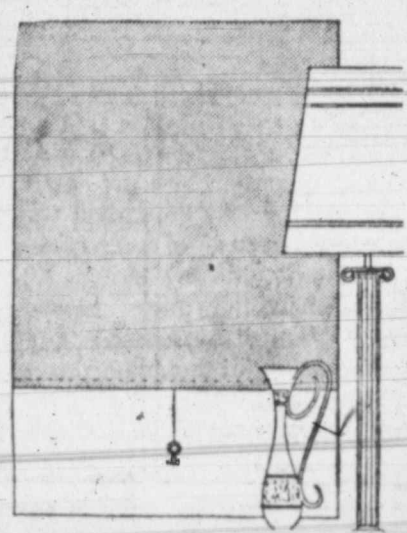

WHITE ONLY We will cut to your specification

REG. 1.19

87c

Calcing GUN

REG. 1.19 **79c**



YOUR CARDS WELCOME AT GIBSON'S!

PAINT SUPPLIES

FIX-UP YOUR HOME NOW!

DRAFT-TITE General Purpose Calcing Compound

1-LB. TUBE

REG. 31c . . .

22c



NYLON BRISTLE

PAINT BRUSH

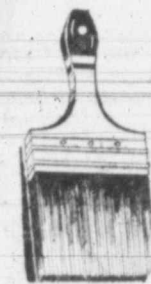

4" WIDTH - REG. 1.69 NOW

1.29



FOR A BIRD IN THE HAND...

TAKE THE BEST TO THE BUSH!

REMINGTON Model 1100

SHOTGUN

THE QUAIL GUN

- Gas operated—light recoil.
- Solid steel receiver.
- Lightweight Mahogany wood.
- DuPont scratch resistant RK-W wood finish.
- Distinctive, secure grip checking.
- Cross-bolt positive safety.

PLAIN BARREL 12 OR 20-GAUGE

NOW ONLY **129⁸⁸**

LIMITED QUANTITY

GENERAL SPORTSCRAFT #19024

TABLE TENNIS SET

REG. 5.97 **4.44**

LALLY INSULATED UNDERWEAR SHIRTS OR DRAWERS #L-200

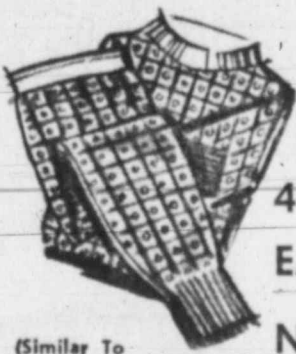

REG. 4.47 EA., NOW **2.97** EA. Limited Quantity

(Similar To Illustration)

LALLY 4.4-OZ. 2-PC. (limited quantity)

Quilted Suit REG. 13.97, NOW **11⁸⁸**

BASKETBALL & GOAL SET

WILSON #GO-234 REG. 6.57, while they last **5.99**

Coleman 2-Mantle LANTERN

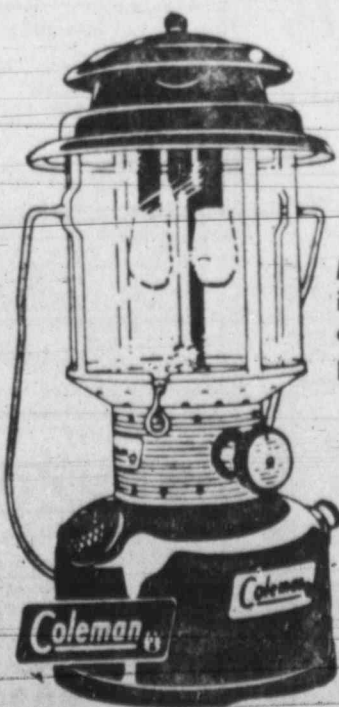

Model #220F195 with large 8 3/4-inch ventilator that reflects a circle of light out. Fuel capacity of 2 pints.

13⁸⁸

OLD FAITHFUL

Remington's "All-Time" Best Selling Shotgun



REMINGTON Model 870

"Wingmaster" PUMP SHOTGUN

PLAIN BARREL 20-GA. ONLY

NOW ONLY **89⁹⁷**

CORDELL

Hot Spot LURES

REG. 1.09, YOUR CHOICE . . . **88c**

SCHOOL NEEDS

STOCK-UP FOR THE SECOND SEMESTER!

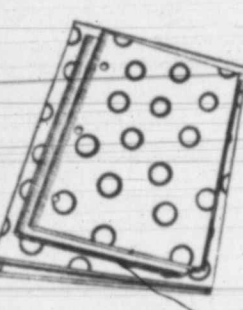

ASSORTED 2-RING

NOTEBOOK BINDERS

REG. 1.49 OR 1.57

YOUR CHOICE

99c



FOUR SUBJECT NOTEBOOK

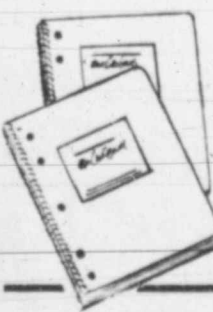

#9833

REG. 77c, Now . . . **59c**

SCHOOL GLUE

ELMER'S 1 1/4-oz. Bottle

REG. 19c . . .

13c



GIBSON'S FOIL

REGULAR 12" WIDE x 25' LONG HOUSEHOLD FOIL



REG. 25c ROLL, Now

19c

HAMILTON MODEL 1656 DOOR MIRRORS

NATURAL OR WHITE FRAME. REG. 7.49, NOW

5.99

LEE ROWAN #1195 METAL SHOE RACK

HOLDS 9 PRS. OF LADIES' SHOES. REG. 1.17, NOW

79c

BiC PEN

MEDIUM POINT • RED • BLUE • BLACK

REG. 15c, Now . . .

9c

THERMOS BRAND SCHOOL LUNCH KITS

REG. 2.87, NOW

1.99



ANDOVER 36-PIECE DINNERWARE SET

Melamine REG. 9.97

7.29 SET

Marlene Dietrich Special Set For Saturday Night

EDITOR'S NOTE: Marlene Dietrich is still popular at an age the Almanac says is 71. "Who's Who" says is 68 and she says is "younger than the newspapers make me." Why? Forget the beauty, costume and film, she says it's because "the American people know me as a person."

By MARY CAMPBELL
NEW YORK (AP) — Seen from a distance, on the stage, Marlene Dietrich's face seems to be frozen into a glamorous mask and she casts an aura of worldly yet regal disdain. Up close she is exquisitely human, a complete, engaging personality.

Walking around the living room of her New York apartment, her blonde hair in becoming fluffy waves, wearing a soft beige leather pants suit, her face is beautiful and the skin smooth. But it is an expressive face, no mask. And her eyes look so wise and accepting that you feel you could tell her anything and she would understand it all and be sympathetic.

Began To Talk
She began to talk, about her first appearance on tv, Saturday hour-long special of songs that she does in theaters all over the world, and the press conference, full of inane questions held the day before.

"I cabled, from Paris, where I live, I told them press conferences are old-fashioned; don't make it. I will talk to everybody alone. But CBS insisted. I said, it is going to be misery. And it was."

"And the photographers there — they take a hundred thousand pictures. They don't know what they're doing. You take 10 if you're certain of yourself. If they kneel down to take a picture, I put my hand right on the lens. They give you three double chins even if you don't have them. They love to do for six weeks in 1967, but now we're going to catch her, really, show her up."

"I wasn't sorry I did the tv show. I tried to do the best I could under the conditions and I did."

the conditions were very difficult. They give you very little time and you can't do exactly what you want to do. This is on tape and tape is a very cruel thing. It isn't like film. Film has depth and dimension but tape has not, so you look flat like a birthday cake. But you can't control it.

"I look pretty, but that is not all I want, right? For the sad songs it isn't always good to look pretty."

Why is Miss Dietrich still popular at an age which the World Almanac says is 71, Who's Who says is 68 and she says is "younger than the newspapers make me?"

Known As Person

"Because I think the American people know me as a person. They know me, what I've done in my life, not just films because that means nothing. Put that in — because the films mean nothing. Every American family had somebody in World War II — nephew, cousin, somebody, and they know I was with them during the war and when I come out on the stage the applause I get is from the people who know who I am personally, not the image, that stuff, and that is what I appreciate most."

"There were guys that were wounded in the war and they still write to me and I keep in touch with them. I went out to Queens just now to see some guys who had amputations. They rely on me to tell them to go on because it is difficult to live like that. Those are the real Americans that I like, not this superficial kind of stuff. And it was long ago, the war."

When Miss Dietrich first brought her show to Broadway, have them. They love to do for six weeks in 1967, but now we're going to catch her, really, show her up."

"I wasn't sorry I did the tv show. I tried to do the best I could under the conditions and I did."

And they said, 'Who is this unknown man?'

"I'm waiting for Burt to have time to write me a song. He is so very busy and he doesn't have time, but (with a twinkle and a quick, hopeful bite of the tongue) if he does, it will be wonderful."

"He wrote a song a long time ago I always wanted to sing, 'Any Day Now.' Burt does all my orchestrations, but he has never had time to do an orchestration of that. I think it is one of the best songs he has ever written, so warm and tender. I called Sinatra and said, 'Would you please see this unknown wonderful composer? He has written 'Any Day Now.' It is a great song for you. He promised me, but he never saw him. I said to him later, 'There will be a moment when you would love to have a song by him.'"

"Sinatra is the greatest singer of all time. He can teach them all and see them all dead and buried. I wish he hadn't retired. I don't think he has." Will she retire? "No, why should I?"

Lives In Paris

Miss Dietrich lives in Paris, going out from there to do her show. "I do it all the time — Russia, Israel, Poland, Scandinavia. I go to the Miami Auditorium Feb. 1, then I go to San Francisco and Baltimore, Boston and Canada. Then I go on a British tour. I never do one night. I do a week or more because you see the work to prepare the show, lights, music, rehearsals, is so much that you can just as well play a whole week as one night. I travel with my drummer, guitarist, head violinist and conductor who plays piano."

"This year I won't have much time in between traveling. I spend the time typing, because I write all my own business letters, and repacking, because I'm always packing and repacking, going from one climate to the other."

Sits On Plane

"I sit on a plane and fly eight hours and by that time your hair is all the way down. I don't wear wigs. I always am an optimist and think it is going to stay as it is. I roll it up myself, with electric curlers. I have a set that changes with the voltage of different countries."

"I have several gowns alike for my show. I say hello to people and they shake my hand and pull me a little bit and the dress tears at the shoulder seam so I have two or three the same. I sew it myself when it tears." The dress, a \$30,000 clinging creation by designer Jean Louis, is covered with bugle beads.

She doesn't mention her family, her husband of 48 years, Rudolph Sieber, a farmer in California, their daughter Maria Riva, and her four sons, the oldest 24. But she says there is no conflict between a private life and a show business life. "You just do a profession, like you go to an office, and you come home and have your own life."



AT MUSEUM PREVIEW — An invitational reception and preview of the Museum of the Southwest's new exhibition of paintings by the famed Wyeth family was held Wednesday night. In top photo are four museum trustees who were on hand to greet guests. From left are Mrs. Murray Fasken, Martin Allday, Mrs. Bennie Sue Thomas and Charles Henderson. In bottom photo, museum director Ronald Deane shows one of the paintings, "Olsen's" by Andrew Wyeth, to Mr. and Mrs. David Grimes. Mrs. Grimes is president of the Junior League of Midland Inc., which will provide guided tours of the exhibition during the next several weeks. The Wyeth show opened to the public this morning.

Wyeth Exhibition Brings Stylized Works To View

The immense impact which the renowned Wyeth family has had on the American art scene is abundantly evident in a new show which opened at the Museum of the Southwest today.

Three members of that illustrious family are represented with a total of three dozen works — mainly oils and watercolors — in the exhibition, which will continue on view through this month and into February.

Ranging from the brilliantly colored, highly stylized conceptions of Newell Convers Wyeth, founder of this artistic dynasty (now into the third generation) to the strong portraiture and fragile still-lives of daughter Henriette, the current show makes a strong case for genre painting. In between are the basically simple landscapes and watercolor scenes by N. C.'s son Andrew, whose own son, Jamie, is carrying on the family's artistic traditions.

Not for the avant-gardeist, or for the non-objectivist or the abstract fan, is this show, rich in the Wyeth tradition of realism. Only one painting by Henriette (Mrs. Peter Hurd) veers ever-so-slightly from this well-trodden path: "After the Swan," a pleasing work in subtle blues on loan from the Roswell Museum and Art Center.

Strongest, most forceful works from the visual standpoint are a group of brilliantly-colored canvases of N. C. Wyeth, loaned by the Diamond M Museum of Snyder. These include "The Carpetbaggers," "Jim Bludsoe of the Prairie Belle," "The Cow-

boy" and "Rescue of the Captain." Archetypical of these romantic, larger-than-life conceptions is his "The Landing of Columbus," representative of the style of "photographic realism" with which he now is identified.

Strong and eye-catching these are, it is true, but less viable of any in the show for a present-day art viewer, reflective as they are of N. C. Wyeth's background as an illustrator of books: "Apples," "Shells and Feather" back in the gentler, more decorative and "romantic" years.

From a nostalgic standpoint, N. C. Wyeth's "Encouragement" is worth seeing — a colorful painting in tones of gray, beautiful, strongly reminiscent of the work of turn-of-the-century illustrators Charles Dana Gibson, "Dona Nestorita," an almost entirely landscape of his beloved Maine coast where he spends his summers to this day, and the background. Two other ex-

hibitions are also on view: "Karl's home the rest of the year," lent by Mr. and Mrs. Paul Moss of Odessa, one of an American novelist of the earlier years of this century, and "Mrs. Moss," for the show, though the painting has since

—Roger Southall

★ ★ ★ ★ ★

United

★ ★ ★ ★ ★

Jubilation

★ ★ ★ ★ ★

510 N. Big Spring
Phone 682-7496

★ ★ ★ ★ ★

JEAN SHOP

★ ★ ★ ★ ★

FURTHER REDUCTIONS

★ ★ ★ ★ ★

LARGE GROUP

★ **SHIRTS** Values To **5.00** ★
14.00

★ Knits—Sport Shirts

★ RACK OF

★ **SLACKS** Values To **6.00** ★
17.00

★ Knits—No Iron

★ Group of

★ **JEANS** 3.50 2 Pr. **6.00** ★

★ New Ones Added

★ ★ ★ ★ ★

ATTENTION SENORS AND SENORITAS

TACO TICO ANNOUNCES A BIG...

BUY 5 TACOS OR 2 SANCHOS AND GET A PACKAGE OF 15¢ TORTILLA CHIPS FOR ONLY A PENNY.

It'll be worth your time and definitely worth your penny to take advantage of this delicious special. Our tacos have a flavor you're sure to enjoy and they're only 19 cents.

If you've never tried a sancho, now is your chance to do it and get a bargain too. The sancho is delicious taco meat, garnished with zesty cheddar cheese, crisp lettuce, juicy tomato slices and your choice of sauce...all rolled up in a soft, flour tortilla.

OFFER ENDS JAN 31st

TACO TICO

NOW OPEN

OMEGA CLUB

Tribe Number 38

DALE BURKETT

At The Piano Nightly

WEST HWY. 80

Formerly the Basin Club. Serving Cocktails and the Finest Steaks in West Texas. Members & Guests Welcome. Open 5 p.m. to 2 a.m.

D&D CORRAL

411 Air Park Dr.

Coming

January 15 and 16

FREDDY HART

OPEN

THE EXECUTIVE LOUNGE

3802 W. WALL

and

THE EMBERS

3802 W. WALL

AL and JOE'S

MEAT MARKET

2422 West Illinois Dial 683-1341

Adjoining Conner's Gro. & Delicatessen

OPEN 8 A.M. - 7 P.M. . . . 7 DAYS A WEEK

Specials Good Thurs., Fri. & Sat.

BACON Armour Star Sliced, Lb.	89¢
BOLOGNA Armour Star All Meat, Lb.	59¢
SPARE RIBS Small, Lean, Lb.	79¢
CHEESE Wisconsin Red Round, Lb.	89¢
FRANKS Armour Star All Meat, 12-oz. Pkg.	59¢
BEEF STEAK Gooch Frozen 5 to Lb.	89¢
GERMAN SAUSAGE Gooch Hickory Smoked, Each	79¢
FRENCH FRIES Garden Delite 2 Lb. Bag	39¢

FRESH FISH—SHRIMP—OYSTERS

U.S.D.A. CHOICE BEEF

THE BEST MEAT YOU EVER THAW!
For Your Freezer — Cut, Wrapped and Frozen!

U.S.D.A. Choice Beef	1/2 Beef or Split, 1/2, Lb.	75¢
10 lb. Sirloin Steak		
5 lb. Round Steak		
10 lb. Chuck Steak		
10 lb. Chuck Roast		
35 Lbs. For		\$34.95
	Hind-quarter, Lb.	89¢

The Midland Reporter-Telegram

AMUSEMENTS

4C—THURSDAY, JAN. 11, 1973

Your Midland Theatres Present:

WESTWOOD cinema ★ NOW SHOWING ★

4310 Andrews Hwy. 682-2261

ADMISSION: \$1.75 • UNDER 12 . . . 75¢ (PG) NOT RECOMMENDED FOR PRE-TEEN AGE.

Matinee Sat.—Sun. and Holidays at 2:00 p.m. Nightly at 8:00 p.m.

"BAD COMPANY" IS GOOD COMPANY. GO SEE IT!

The Writers Of "BONNIE AND CLYDE" Relate A Tale Of Two Young Rascals With Raunchy Realism And Humor.

"BAD COMPANY" — IN — COLOR

JEFF BRIDGES BARRY BROWN

HOWARD Hodge ★ STARTS TODAY ★

Feature Times: 2:00-3:45-5:35-7:25-9:15 P.M. Admission \$1.50 • Logo \$1.75 Under 12 — 75¢ (PG) NOT RECOMMENDED FOR PRE-TEEN AGE.

682-1631

THEY CALL HIM "THE MECHANIC" HE HAS 100 WAYS TO KILL . . . AND THEY ALL WORK!

CHARLES BRONSON AS "THE MECHANIC"

KEENAN WYNN • JILL IRELAND • IN COLOR

Dial 682-2771 ★ TODAY thru SAT. ★

YUCCA Matinee Sat.—Sun. Holidays All Other Days From 6:30 p.m.

FEATURE TIMES: 7:15 and 9:10 p.m. Admission \$1.25 Under 12 — 50¢ (PG) NOT RECOMMENDED FOR PRE-TEEN AGE.

A SEPARATE PEACE

PG

CHIEF ★ STARTS TONITE ★

BoxOffice Opens 6:30

FEATURE TIMES: "CONNECTION" at 7:15 p.m. "MURDERS" at 9:00 p.m.

(R) UNSUITABLE FOR THOSE UNDER 17 YEARS OF AGE. ONE PERFORMANCE ONLY EACH EVENING

BARRY NEWMAN in "THE SALZBERG CONNECTION"

ELLIOTT GOULD in "THE LITTLE MURDERS"

682-0981 ★ FRIDAY and SAT. ★

Fiesta Open 6:30 Show Starts At 7:15

ONE PERFORMANCE ONLY EACH EVENING

★ UN GRANDE DOBLE PRESENTACION ★

SANTO vs. LOS JINETES (LOS LEPROSOS Y EL SEXO)

LOS NOVIOS (LOS A COLORES)

694-1411 ★ STARTS TONITE ★

TEXAN Open 6:30 p.m. ★ First Show Starts at 7:15

ONE PERFORMANCE ONLY EACH EVENING "BASKIN" FIRST "FRIENDS" SECOND (PG) NOT RECOMMENDED FOR PRE-TEEN AGE.

CANDICE BERGEN in "T. R. BASKIN"

SEAN BURN in "FRIENDS"

UT
ODESSA
sum of \$1
stant—pre
guard, and
covered sh
lection of
ed for the
at The Un
the Perm
The fort
volumes w
university
cial previe
news media
The books
on a tour
go to the 2
pated in t
the Drive
According
Dr. Bill A
book displ
selected fr
lection val
million doll
the Univers

The B

TEST

Mo
will help

GA
TU
3302
No.

Open 7
ALL
COR
MEJ
Uncon
GUARA
The
Quality
Can
Your Or
Be R

T
DEL
PRIM
Sa
Tar

SA
Skin
Lb.

C
Fresh
Water
Lb.

W
U.S.D.
K.
U.S.D.
RIB
CA
FR
OY
Fresh
SH

UTPB Books To Be Taken On Tour

ODESSA — Insured for the sum of \$1 million, under constant protection by an armed guard, and displayed on velvet-covered shelves, a priceless collection of rare books was unveiled for the first time Wednesday at The University of Texas at the Permian Basin.

The forty rare and valuable volumes were displayed at the university Wednesday in a special preview showing for the news media and the UTPB staff. The books will be taken today on a tour which eventually will go to the 28 cities that participated in the Founder's Library Book Drive.

According to UTPB president Dr. Bill Amstead, the traveling book display, featuring volumes selected from a University collection valued at more than one million dollars, is a way to show the University's gratitude to the

thousands of area residents who contributed to the Founders Library.

"The books in this display are extremely rare and beautiful volumes," Amstead explained, "and we want the people to be able to see some of the fruits of their efforts."

The massive Founders Library campaign brought more than 130,000 volumes to the new upper-level university.

The exhibit tour officially begins today with shows in Pecos, Balmorhea, and Pyote.

The University has taken a number of measures to ensure the safety of the rare, fragile volumes while traveling and while on display.

"Because most of these books are virtually irreplaceable and of inestimable value," Amstead noted, "the collection from

which they are taken is insured against loss for one million dollars."

An around-the-clock guard watches the collection, and an armed guard will accompany it on the road.

To protect the volumes en route, they are packed in padded, velvet-lined, orange and white cases specially designed for their safety. While on display the books are placed on

their own velvet-covered shelves and roped off for protection.

The forty exquisite books in the exhibit, the oldest dating back to 1641, cover subjects ranging from history, politics, and geography, to art, literature and religion.

An example of the beautiful and valuable volumes included in the display is "The Victoria Psalter," published during the lifetime of the British Queen Victoria and featuring elaborate multi-color illuminations of the Psalms.

An extensive collection of early books on Texas and the Southwest are also featured in the exhibit, including the extremely rare "Cattle Industry of Texas," published in 1895.

The traveling display will be accompanied by members of the UTPB administration who will be on hand to answer questions. A brief narrated slide show on the progress and programs of

the new upper-level university will also run continuously while the exhibit is on display in each town.

Stops on the tour next week will include Mentone, Wink, and Kermit on Monday; Stanton, Big Spring, and Webb Air Force Base Wednesday; and Plains, Denver City, and Seagraves Jan. 19.

Piano Teacher Attends Workshop

Mrs. William Maitland, a Midland teacher of piano, recently returned from El Paso where she participated in a piano workshop presented under auspices of the El Paso Music Teachers Association.

Conducting sessions of the two-day workshop in El Paso Public Library auditorium were two visiting keyboard authorities from New Orleans, James Bastian, head of the piano department of Loyola University, and his wife, June, a member of the Tulane University music faculty.

Beverly Sills In Houston Grand Opera

HOUSTON — Famed diva Beverly Sills will sing the title role in Houston Grand Opera's production of Donizetti's "The Daughter of the Regiment," opening tonight in Houston's Jones Hall for the Performing Arts.

Miss Sills, a member of the New York City Opera, is undoubtedly the best-known of the current crop of young American vocal artists.

Additional performances of the Donizetti opera are scheduled for Friday, Saturday and Sunday. Miss Sills will sing in all performances except the Saturday matinee presentation, when she will be replaced by Ricki Turfsky.

Also to be heard in the current production are Grayson Hirst as Tonio and Spiro Malas as Sulpice. In the Saturday performance, their roles will be sung by William McDonald and Richard Gill respectively. All performances will be in English.

The Houston Grand Opera's current presentation continues its 1972-73 season, which earlier this fall and winter has offered "Romeo and Juliet" and "Madame Butterfly."

Mid-West Texas Art Show Slated

SAN ANGELO — Entries for the Mid-West Texas Area Art Show, opening here early next month, will be received today and Friday at the Kendall Memorial Gallery of San Angelo.

The exhibition will open Feb. 3 and remain open through Feb. 28. The competitive show is open to artists over age 16 living and working within a 150-mile radius of San Angelo. Each artist may submit two entries produced within the last year and not previously exhibited in San Angelo. Paintings and drawings in any media will be accepted. Works must be framed and ready for hanging; they must not exceed 48 inches in any dimension.

Cash awards and purchase prizes totaling more than \$500 will go to winning artists, it was announced.

Jeane Dixon Sets Lubbock Lecture

LUBBOCK — Jeane Dixon, internationally known prophetess and newspaper columnist, will present a lecture in Lubbock Feb. 3, for which tickets have gone on sale.

Mrs. Dixon will speak on "Looking Through the Spiritual Heart of America to the Future of the Universe" at the Feb. 3 event in Lubbock Municipal Auditorium.

Mail orders for tickets, priced at \$7, \$6, \$5 and \$3, are being filled. Orders should be addressed to the Texas Alpha chapter, Phi Sigma Alpha, at P.O. Box 1352, Lubbock 79408.

Tickets also are available at several Lubbock locations, including The Stage Door in the South Plains Mall shopping center.

Mrs. Dixon's Lubbock appearance is under auspices of the Texas Alpha chapter of Phi Sigma Alpha, civic-service and social organization. Mrs. Dixon's appearance here is to be "non-profit" — with all proceeds to go to Children to Children Inc., a philanthropic organization which Mrs. Dixon established a number of years ago to help children. She has been widely honored for her work on behalf of children of the world.

Former Midlander Publishes Poems

Former Midlander Randy Byrne Mejia of Hobbs, N.M., is the author of a newly published volume of poetry, "People Poems."

Daughter of the late Mr. and Mrs. George Byrne and the granddaughter of Mrs. Bertie Boone of 1606 W. College St., Mrs. Mejia attended Lee High School here and is a graduate of the Odessa Vocational Nursing School. She and her husband have resided in Hobbs the last five years. They are the parents of three children.

The poems in the collection have been written by Mrs. Mejia over the last 15 years. Copies of the paperback volume will be available soon at bookstores downtown and in the Dellwood Plaza shopping center.

High Mountains

Eighty-eight mountains in the United States have altitudes of more than 14,000 feet above sea level.

COMING TO MIDLAND

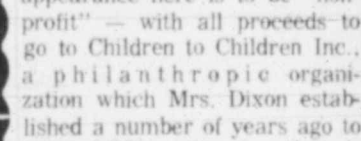

America's Tastiest SPAGHETTI SAUCE

MORE CHANGE FROM YOUR ...



When You Shop CARTER'S MARKET

1411 N. Lamesa Road
Formerly Foodway, now under new management
Prices Effective Thurs., Fri., Sat., Sun.

T-BONE STEAK	LB.	\$1.39
ROUND STEAK	LB.	\$1.19
FAMILY STEAK	LB.	79¢
HAMBURGER	LB.	59¢
Round Bone Roast	LB.	89¢
BEEF TRIPE	LB.	35¢
SPINACH	UNCLE WILLIAMS, 303 Can	2/25¢

Carter's Market

WITH THIS COUPON
1-pound Can of Maryland Club Coffee

79¢

Without Coupon 89¢

Cash value 1/20¢. Limit one per customer.

Sunday, Jan. 14th

Vienna Sausage

KIMBELL, 4 Oz. Can **4/\$1.00**

KIMBELL HAMBURGER
DILL CHIPS OT. **49¢**

TISSUE LADY SCOTT, 2 PACK **29¢**

CORN DEL MONTE, 303 CAN **4/\$1.00**

CUT BEANS DEL MONTE, 303 CAN **4/\$1.00**

PEAS DEL MONTE, 303 CAN **4/\$1.00**

TOMATOES DIAMOND, 303 CAN **5/\$1.00**

KIMBELL
Pork and Beans 300 Can **2/25¢**

AJAX
Laundry Detergent OT. **69¢**

LETTUCE HEAD **25¢**

BANANAS LB. **9¢**

GREENS BUNCH **19¢**

EAR CORN EACH **10¢**

The Midland Reporter-Telegram

AMUSEMENTS

THURSDAY, JAN. 11, 1973-5C

TEST THE PIZZA HUT RUMOR

Maybe this coupon for **2 pizzas for the price of 1** will help you fit the test into your busy schedule. Same Size and Kind

PIZZA HUT

2200 W. WADLEY PH. 683-2240

427 ANDREWS HWY. PH. 682-3302

Try Our Noon Smorgasbord Monday thru Friday
Coupon Void After Sun., Jan. 14th

GRAND OPENING

GARY'S PRIME CORNER NO. 2
TULL'S GROCERY NO. 2 (Formerly Sharon's Short Stop)

3302 MIDKIFF NO. 2 — AND — 3302 W. ILLINOIS NO. 1
No. 2 Phone 694-8201 No. 1 Phone 694-4101

PRICES GOOD AT BOTH LOCATIONS
Open 7 Days A Week 9:00 a.m. To 8:00 p.m. Meat Dept. and 7:00 a.m. To 10:00 p.m. Grocery Dept.

ALL PRIME CORNER'S MEAT IS UNCONDITIONALLY GUARANTEED!	U.S.D.A. CHOICE BEEF HALVES	U.S.D.A. PRIME BEEF HALVES	U.S.D.A. CHOICE BEEF HINDS	U.S.D.A. PRIME BEEF HINDS	All Prices Include FREE EXPERT CUTTING FREE WRAPPING FREE HOME DELIVERY FREE CHARGE
The Finest Quality Money Can Buy Or Your Order Will Be Replaced	LB. 69¢	LB. 71¢	LB. 81¢	LB. 83¢	

CHARGE IT 90 DAYS SAME AS CASH—FREE DELIVERY

TRY OUR DELICATESSEN PRIME Barbecue Sandwiches Tamales 85¢ doz.	Schlitz Tall Boys 4/1.00 3.00/Case	Buttermilk Gandy's 1/2 Gal. 43¢ Cottage Cheese Gandy's 24 Oz. 53¢	BACON WRAPPED FILLETS 4-Oz., Each 65¢ 6-Oz., Each 95¢ 8-Oz., Each 1.25
LINK SAUSAGE Skinless, Lb. 69¢	SMOKED PORK CHOPS Lb. 79¢	GANDY'S PURE ORANGE JUICE 1 Qt. 49¢	Extra Lean Ground CHUCK Lb. 69¢
CATFISH Fresh Water, Lb. 69¢	PEPPER BACON Slab Sliced, Lb. 1.09	Decker Quality BACON No. 1, Lb. 1.09	U.S.D.A. PRIME Rib Roast Lb. 1.09

We Have It All!
U.S.D.A. Prime **K. C. STRIPS**
U.S.D.A. Prime **RIB EYES**
CATFISH
FROG LEGS
OYSTERS
Fresh **SHRIMP**

U.S.D.A. PRIME **BRISKETS**
U.S.D.A. PRIME **Rolled Roasts**
FRYER LEGS
Lb. **39¢**
No Limit While They Last

FREE Sunday Only Jan. 14
To Every Couple To Visit Our New Location
3302 MIDKIFF
2-4 OZ. FILLETS

TS

WING ★

Sun. and 10:00 p.m. 10:00 p.m.

5c N AGE.

NY' NY' IT!

sters Of and CLYDE" Tale Of g Rascais by Realism humor.

IN COLOR

ODAY ★

imes 5:15 P.M. Logo \$1.75 75c N AGE.

HAS 100 PRKI!

C" OLOR

u SAT. ★

Sun. From 11:25 er 12 - 30c N AGE.

ONITE ★

is 6:30 MES 7:15 p.m. 10:00 p.m. OF AGE.

LD in

E RS"

SAT. ★

0 is

ON ★

NITE ★

First Show erts at 7:15

AGE.

In

DS"

OLDIE BUT GOODIE SALE

Any Down Payment Accepted

Remember! They Don't Make Them Like They Used To! Every Car Listed Below Is In Excellent Condition.

- DON'T WAIT OR IT WILL BE TOO LATE! -

These Are All Choice Cars!

- 1964 Chevelle Malibu, 1967 Ford Galaxie 500, 1962 Chevrolet, 1966 Chevelle Malibu, 1965 Ford Fairlane, 1968 Ford LTD, 1963 Chevrolet Impala

Our Unique 100% Warranty On Each Car.

A-1 IMPORT AUTO 2701 W. Wall - Midland

Table with columns for car models, prices, and descriptions. Includes '67 CHEVY, 1966 CHEVROLET CHEVELLE, '73 TRADE INS.

NICKEL Chrysler-Plymouth-Dodge. Features '73 TRADE INS with descriptions for Ford Ranch Wagon, Dodge Dart, Plymouth Cricket, etc.

OK 30 DAY/2000 MILE 100% WARRANTY on motor, transmission, rear axle, electric system and brakes of any OK used car.

TALK TO THE PREVIOUS OWNER BEFORE YOU BUY! LUXURY CAR, SECOND CAR, INTERMEDIATE CAR, ECONOMY CAR, CAMARO SS.

THIS WEEK'S AS IS SPECIALS 1970 DODGE CHALLENGER, 1971 FORD 1/2 TON PICKUP.

Huckabay Chevrolet Inc. USED CAR DEPARTMENT 4100 W. WALL MIDLAND 694-9603 563-0214

HOROSCOPE

by Carroll Righter. GENERAL TENDENCIES: Only by showing the social side of your nature and the ability to smile and encourage others...

21 AUTOS FOR SALE

\$25 DOWN - CASH OR TRADE. On the car of your choice, and you receive a 24 month T.J.A.D.A. Warranty.

AMATO & McFARLAND MOTOR CO.

Immaculate 1972 Olds 98 blue, 4 dr. Lux. w/ly. sedan. Less than 22,000 miles with all the following extras.

23 AUTO PARTS - ACCESS.

NEW USED & REBUILT PARTS. One of Texas' largest stocks of new, used and rebuilt radiators.

26 TRUCKS, PICKUPS SALES

FOR SALE. 1968 190 International tandem with 549 V8 engine.

28 CYCLES, MOTORSCOOTERS

FOR SALE: 1971 Kawasaki G-11M, 100 cc MX. New pipe, 21 inch wheel.

RECREATION

FOR CAMPER TRAILERS AND COVERS. Look under new Classification No. 32 in today's Reporter-Telegram.

31 BOATS AND MOTORS

15' SPORT SATELLITE - BY DAY CHRYSLER. Dilly trailer, 4 ski jackets.

32 CAMPER TRAILERS & COVERS

ATTENTION! Close Out On All Winniebag Campers. Pickups Covered. The Very Strongest & Toughest Made Buy Now At Dealer Cost & Save!

A-1 RECREATIONAL VEHICLES

RENT CHAMPION MOTOR HOME (sleeps 4 - self-contained). ELIMORE MOTOR HOME (sleeps 6 - self-contained).

JAYCO America's best built fold-down camper. See them at...

THE MIDLAND REPORTER-TELEGRAM IS THE PEOPLE'S SHOPPING CENTER

EARLY BIRD SALE!

Buy Your Vacation Vehicle Early And Save Thousands Of Dollars. Pay What You Can Down With Up To 10 Years To Pay At

A-1 RECREATIONAL VEHICLES

Home Of Holiday Travel Trailers & Winniebag Motor Homes - 4608 Hwy. 80 West Midland

WAIT-NO LONGER - WE'RE OPEN! BILLY SIMS TRAILER TOWN 520 East 2nd - Odessa, Texas

HUNTING, FISHING LEASES 37 HOUSEHOLD GOODS. DAY HUNTING. 2,500 acres. Lots of deer, turkey, javalina.

RECREATION, RESORTS 34. LOVELY Rudon cabin for rent. Pictures available. Morgan Studio, Ockema 3232.

ITEMS FOR SALE 35. GARAGE SALES 35. GETTING MARRIED? Fine photographs for less.

STUDIO ONE 36. 717 West Kansas 682-2184. All upholstered furniture 20 to 50 per cent off.

JANUARY CLEARANCE 36. All upholstered furniture 20 to 50 per cent off.

MISC. FOR SALE 36. APPOINTMENT furniture 20 to 50 per cent off.

BASKIN-ROBBINS 37. 31 Flavors of Ice Cream. New Flavors for January.

OPENS FRIDAY 38. M & M FLEA MART 922 S. MAIN PHONE 684-9146

GET SLIM 38. Rent a Walston, vibrator, electric iron, roller machine.

METAL STORE HOUSES 39. METAL CARPORTS. Western Fence 682-1717

JERRY'S SHEET METAL 39. Assorted sizes of good used furnaces and water heaters.

TAKE UP WAY THE BLUE LUSTRE way from carpets and upholstery. Rent electric shampoos.

MERRIMAN APPLIANCE 39. Hodges Freight Salvage. Appliances and furniture.

WE Want To Buy Your Furniture Buy-Sell-Trade. HANCOCK'S SECOND HAND STORE.

WE HAVE 17 NEW 1972 TOYOTAS 6 COROLLAS, 2 CARINAS, 7 CORONAS, 2 CELICAS.

These Cars Are Serviced And Ready For Delivery. HIGHEST TRADE-INS.

PERMIAN TOYOTA 626 W. WALL 684-7101. PORSCHE - AUDI For Sale or Lease.

Come see a car with an engine in the front, the back, and the middle.



The Audi 100LS, The Porsche 911, The Porsche 914. The car with the engine in the front is called the Audi.

At the auto show we'll be glad to show what our cars look like in real life. We're very proud of them.

PERMIAN TOYOTA 626 W. WALL 684-7101. PORSCHE - AUDI For Sale or Lease.

PERMIAN TOYOTA 626 W. WALL 684-7101. PORSCHE - AUDI For Sale or Lease.

PERMIAN TOYOTA 626 W. WALL 684-7101. PORSCHE - AUDI For Sale or Lease.

PERMIAN TOYOTA 626 W. WALL 684-7101. PORSCHE - AUDI For Sale or Lease.

PETS 53
PICK yours now. Irish Setter puppies, champion blood. Will be ready January 15. \$50. 682-8020. 2-3 weeks old. Not all day weekends.

LIVESTOCK & SUPPLIES
SIMMENTAL BULLS
Crossed With Angus
Half brothers averaged 5 lbs per day weight. These bulls will breed heavy calves.

FARM EQUIP. SUPPLIES
STEEL BUILDINGS FOR SALE
FOR sale: 10 month old stud colt. Call after 5:00. 682-8020.

MACHINERY & TOOLS
161x15 Heidelberg
152x18 System Jigger, Banding Unit
Champion Paddling Press
2184 DENVER 866-352-5656
AMARILLO, TEXAS

OIL FIELD SUPPLIES
USED
OILFIELD EQUIPMENT
Three 210-barrel tanks, 1 500-barrel welded tank, 1 500-barrel bolted tank, 3 Con-Emco E-200 pumping units, 1 800-watt heater, 5,000' of 2" line pipe, 14,000' of tubing. Call 682-8020.

NEW HOMES
3114 AUBURN
3 br., 2 1/2 baths
3115 AUBURN COURT
4 br., 3 baths
3102 METZ
4 br., 2 1/2 bath

Harvey Langston, Realtors
1908 W. WALL
682-9495
MLS-FHA-VA
\$300,000 Sold Last 2 Weeks! Help! We Need Listings! Call Today!

EXCLUSIVE EXECUTIVE 4 BEDROOM HOMES
GRACIOUS, elegant and spacious, a rare 4 1/2 with lovely open living room, top formal dining room, superb kitchen, marble island, 3 bedrooms, 2 1/2 baths. Call 682-9495.

TOP-OF-THE-MARKET IN 3 AND 4 BEDROOM BEAUTIES
MIA MAE, an unusual and quiet modern 3 1/2, architect designed, elegant spacious living w/ fireplace, beamed and vaulted ceiling, 3 bedrooms, 2 1/2 baths. Call 682-9495.

SUBURBAN AND RECREATIONAL
SOLARIUM, den, basement playroom, an absolutely exquisite 4 1/2 with 3 acres, guest house, enormous master suite w/ elegant dressing room, private lake, large swimming pool, established neighborhood. Call 682-9495.

COMMERCIAL AND HOMES WITH RESTAURANTS
WALL STREET DRIVE, 3 in 4 restaurants in a super close in area. 25,000. Call 682-9495.

SELLING MIDLAND FIRST!
Equal Housing Opportunity

JOHNSON REALTORS
2318 W. Ohio M.L.S. 683-5333
Gulf-Contemporary beauty 4 1/2, custom. Master suite in believe 53,000. Call 682-9495.

REACTORS
Equal Housing Opportunity
2318 W. Ohio M.L.S. 683-5333
Gulf-Contemporary beauty 4 1/2, custom. Master suite in believe 53,000. Call 682-9495.

COMMERCIAL REALTY
Andrews Hwy. 68.5 acres, 5' brick ranch, swim, pool, w/w. 80,000. Call 682-9495.

TOWNHOUSES
WESTERN HILLS-3 and 3 bedrooms, loaded with all the trimmings!
We have Commercial Property, Farms, Acreage, Lots, Office Space for Lease.

TALK TO The Pace Setters
Elizabeth Cox 682-1465 Marge Handley 684-1468
Steve Hank 682-1128 John Williams 684-8880
Pat Williams, GRI 682-8506 Ella Barnett 684-8437
Vivian Lester 682-9286 Jody Bellinger 682-9557
RUBY CARR 682-7151 Peggy Ford 683-3550
C. P. Barnett 684-7233 John Pace, GRI 682-8774
FAYE STARR 684-7233 John Pace, GRI 682-8774

WANTED TO BUY
THE BETTER HALF By Bob Barnes
150-200 Acme Bennett square edge (velour texture) solid facing BRICK (new or used)
PHONES: 684-5339-Office
684-5393-Residence

REAL ESTATE
MOBILE HOMES FOR RENT
1 MOBILE homes for rent, 1300 Cotton Flat, 682-7067.

MOBILE HOME DISCOUNT SALE
Through volume purchases from manufacturers during December, we offer a wide selection of new 1973 homes with discounts to \$1,000. Pay what you can, down and we will assist with the rest. Monthly payments \$79. Free delivery-Setup. Win Color TV.

THE HOME CO.
MOBILE HOME SALES
710 W. 4th
Big Spring, Texas

SAVE NOW
On All New & Used Homes
At A 11 MOBILE HOMES CENTER,
4608 Hwy. 80 West, Where Limited Cash Is No Problem, Pay What You Can Down And We Handle The Rest.

OWNER ANXIOUS
Pay \$35 transfer fee and assume payments on nice 3 bedroom mobile home, 3000 acres already paid, 683-0649.

ALL UTILITIES PAID
One bedroom furnished
Two bedroom furnished
\$82.50 - \$87.50

CABANA APARTMENTS
TOTAL ELECTRIC
ONE DELUXE BEDROOM
712 W. Michigan 682-3172

WINDSOR PLACE
FINEST & MOST SPACIOUS
FURNISHED - UNFURNISHED
1, 2, 3 Bedrooms
APARTMENTS
TOTAL ELECTRIC
ALL BILLS PAID

LA FONDA
Pool-Lido DOWNTOWN-CORPORATE
500 N. Colorado 682-1131
NICELY furnished 3 bedroom; carpeted, central heating, all bills paid. 500 N. Colorado, 682-1131.

Reator-Mary Ann Carr
683-5156 1207 W. Wall
There are many "REAL ESTATE OFFICES" in Midland, we are "THE REALTY GROUP WITH A HEART". We offer a wide variety of homes for sale.

REATOR-MARY ANN CARR
683-5156 1207 W. Wall
There are many "REAL ESTATE OFFICES" in Midland, we are "THE REALTY GROUP WITH A HEART". We offer a wide variety of homes for sale.

BUNNIE KENT REALTORS
The air is cleaner. The house is big, good water well, Melody Acres. A suite 2 bedroom on Sycamore, \$23,900.

1906 W. Illinois
684-6363
The Gallery of Homes
Equal Housing Opportunity

COMMERCIAL LOTS & BUILDINGS
Cul De Sac new use living area, why not take a look? You will like it on Kansas.

COMMERCIAL LOTS & BUILDINGS
Cul De Sac new use living area, why not take a look? You will like it on Kansas.

COMMERCIAL LOTS & BUILDINGS
Cul De Sac new use living area, why not take a look? You will like it on Kansas.

APARTMENTS, FURN.
LARGE clean, one bedroom furnished apartment, utilities, carpet and large closets. Near the Village. Call 682-2634 after 5:00 p.m.

APARTMENTS, UNFURN.
NOW AVAILABLE
For Immediate Occupancy
2 BEDROOM
Furnished & Unfurnished
BRICK DUPLEX APARTMENTS

ALL BILLS PAID
CHILDREN WELCOME
PETS ACCEPTED
Near Major Shopping Area
Unusually large closet space
Wall-to-wall Carpeting

YUCCA TAN APARTMENTS
3100 W. Kansas at Midkiff
694-5211

AVAILABLE NOW
For Immediate Occupancy
3 Bedroom Flats
3 Bedroom Studios with Fireplaces, Washers and Dryers

VILLAGE MANOR APTS.
1-3 Bedroom and Townhouse Apartments
Furnished and Unfurnished
2 Separate Courtyards - 2 Pools
Individually Controlled Heat and Refrigerated Air Conditioning
Private Parking
Close to Shopping Centers
All Bills Paid
2528 W. Louisiana 683-3904

Now Available:
2 BEDROOM FURNISHED
1 BEDROOM FURNISHED
EFFICIENCIES
Heated pool - Club room
Tennis courts - Studio or flat
Washer and dryer facilities
Dishwasher disposal
ENJOY LIVING-AT...

LA CASITA Apartments
2900 WEST ILLINOIS
Mgt. Apt. 72 = 694-2466

OCOTILLO
505 N. Carrizo 683-1001
Now Available
2 1/2 bdrm, 2 bdrm, frnt, 1 1/2 bath
2 bdrm, 1 1/2 bath, frnt, air, w/ laundry facilities, heated pool, 2 billiard tables, single detached complex, Corner of Tennessee & Carrizo

CASA CARRIZO
Convenient Downtown
Exclusive 1 bdrm, furn., Spanish decor, total electric, indiv. air heat & cable tv, fireplace, soundproof, enclosed heated pool, Adults only. No pets.
307 N. Carrizo 682-0812

COBB APARTMENTS
West Side of Town
Furnished 1 and 2 bedroom. Refrigerated pool, adults only. No pets.
Call Kingsway Motel - 684-7744

CASA VERDE
707 North Carrizo
1 and 2 bedroom furnished
ALL UTILITIES PAID
Refrigerated Air Conditioning
Adults Only, No Pets
682-4457

THE MAXSON COMPANY
REALTORS - MLS MEMBERS
682-8028 208 N. Colorado
NEW building in 4 bedroom home, excellent location. Flagstone entrance; fireplace; carpeted; water, well, fric. \$21,900.

COBB APARTMENTS
West Side of Town
Furnished 1 and 2 bedroom. Refrigerated pool, adults only. No pets.
Call Kingsway Motel - 684-7744

COBB APARTMENTS
West Side of Town
Furnished 1 and 2 bedroom. Refrigerated pool, adults only. No pets.
Call Kingsway Motel - 684-7744

COBB APARTMENTS
West Side of Town
Furnished 1 and 2 bedroom. Refrigerated pool, adults only. No pets.
Call Kingsway Motel - 684-7744

COBB APARTMENTS
West Side of Town
Furnished 1 and 2 bedroom. Refrigerated pool, adults only. No pets.
Call Kingsway Motel - 684-7744

HOUSES, FURN.
CLEAN, 1 bedroom, vinyl heat. Deposit required. 973 month. Call 682-2634 after 5:00 p.m.

HOUSES, UNFURN.
Available January 1
MaMar Terrace, large 3 bedroom, formal dining room, den, wood burning fireplace, 2 car garage, corner lot, refrigerated air, and built-in. Shown by appointment. Call 682-2634 after 5:00 p.m.

BOLES RENTAL AGENCY
684-8982
FOR rent: house unfurnished, 2 bedroom, new carpeted area. Furnished \$100. 215 Circle Drive, in the Village, 684-7221.

ROOSEVELT 7153-7133
2 BEDROOM, den, carpeted garage (fenced), with patio, \$125. References available. Call 682-9657.
3 BEDROOM house on West side, hardwood floors, Call Martin Meissner, 682-0605.

LOCKHEED - 4 Br., one sequestered, covered, screened terrace, large formal dining room, dining table, 2250 sq. ft., luxury interior. Available for reasonable down payment & \$289 a month.

EXCLUSIVE AREA - 3 story redecorated and ready for you. Great area near schools. Free water bill. Call 682-9657.

EXCLUSIVE - one living area has fireplace, beautiful landscape. \$32,000. Suburban - bring your horses and kids and move right in. 3 br., 2 bath, covered patio. 2 acres. Low down payment. Only \$15,500.

EXCLUSIVE AREA - 3 story redecorated and ready for you. Great area near schools. Free water bill. Call 682-9657.

EXCLUSIVE - one living area has fireplace, beautiful landscape. \$32,000. Suburban - bring your horses and kids and move right in. 3 br., 2 bath, covered patio. 2 acres. Low down payment. Only \$15,500.

EXCLUSIVE AREA - 3 story redecorated and ready for you. Great area near schools. Free water bill. Call 682-9657.

EXCLUSIVE - one living area has fireplace, beautiful landscape. \$32,000. Suburban - bring your horses and kids and move right in. 3 br., 2 bath, covered patio. 2 acres. Low down payment. Only \$15,500.

EXCLUSIVE AREA - 3 story redecorated and ready for you. Great area near schools. Free water bill. Call 682-9657.

EXCLUSIVE - one living area has fireplace, beautiful landscape. \$32,000. Suburban - bring your horses and kids and move right in. 3 br., 2 bath, covered patio. 2 acres. Low down payment. Only \$15,500.

EXCLUSIVE AREA - 3 story redecorated and ready for you. Great area near schools. Free water bill. Call 682-9657.

EXCLUSIVE - one living area has fireplace, beautiful landscape. \$32,000. Suburban - bring your horses and kids and move right in. 3 br., 2 bath, covered patio. 2 acres. Low down payment. Only \$15,500.

EXCLUSIVE AREA - 3 story redecorated and ready for you. Great area near schools. Free water bill. Call 682-9657.

EXCLUSIVE - one living area has fireplace, beautiful landscape. \$32,000. Suburban - bring your horses and kids and move right in. 3 br., 2 bath, covered patio. 2 acres. Low down payment. Only \$15,500.

2 BEDROOM 1/2 month. 408 North 2nd Street. Call 682-2634 after 5:00 p.m.

LEE STREET
500 SOUTH I
1 and 2 bedroom, finished deluxe great room & decorated.

71 OFFICE, BUS
Five room 1
downtown,
feet. Only \$
5314.

GULF
Office space consists of 65 sq. ft. Monthly rent, 1111 West 3rd Street, 684-8123.

DOWNTOWN office decent parking, commercial kitchen, 1111 West 3rd Street, 684-8123.

SMALL office or home square foot, lavator, facilities provided. 1111 West 3rd Street, 684-8123.

MARY ELLE
REALTORS
\$300 equity, water w/ school, westside. Call 682-9495.

CLASSIFIED DISPLAY
Lomagene Boerm, R
684-8638

CLASSIFIED DISPLAY
Lomagene Boerm, R
684-8638

CLASSIFIED DISPLAY
Lomagene Boerm, R
684-8638

CLASSIFIED DISPLAY
Lomagene Boerm, R
684-8638

CLASSIFIED DISPLAY
Lomagene Boerm, R
684-8638

CLASSIFIED DISPLAY
Lomagene Boerm, R
684-8638

CLASSIFIED DISPLAY
Lomagene Boerm, R
684-8638

CLASSIFIED DISPLAY
Lomagene Boerm, R
684-8638

CLASSIFIED DISPLAY
Lomagene Boerm, R
684-8638

CLASSIFIED DISPLAY
Lomagene Boerm, R
684-8638

ES, UNFURN.
age, fenced, car-
port, laundry,
storage and air
conditioning.
February 1, 1973.
\$110,000.
Furnished, 3 bed-
rooms, 2 1/2 baths,
tile floors,
garage,
carpet,
stainless steel
appliances,
hardwood floors,
green wicker
furniture,
pool,
on West side,
Martin Meisner,
682-5136.
Call for
appointment.
313 Spruett
Blvd., Dallas,
Texas 75201.
870, and water
620-5500 after
hours.

69 HOUSES, UNFURN. 74
2 BEDROOM house, coupe only, 875
month. 408 North G. 683-3017.
2 BEDROOM house for rent; to respon-
sible couple. Close to downtown 682-7771.

70 FOR RENT, EAST SIDE
LEE STREET APARTMENTS
500 SOUTH LEE - 684-9120
1 and 2 bedroom, furnished and unfur-
nished. Deluxe apartments. All bills paid.
Neatly decorated.
71 OFFICE, BUS. PROP. FOR RENT
Five room paneled suite
downtown, 760 square
feet. Only \$200 monthly.
Ground floor. Phone 683-
5314.

GULF BUILDING
Office space consisting of approximately
605 sq. ft. Monthly rental \$250.00 for
3 yr. lease. Call building manager's
office. 684-8125.

SMALL office or laboratory space; 420
square feet, lavatory, own heat and air
conditioning, will change to suit
tenant. 1111 West Wall, contact Dr. Fleb-
er. 683-5271.

GROUND floor office suite on Wall
Street. Reception plus 3 offices. Ample
parking. HARVEY LAUBSON, Real-
Estate, 682-9485.

MIDAMERICA Buildings: one 3 room
suite, one 2 room suite available.
Reasonable rates. Answering and secret-
arial services in the building. 682-7141.

HOME and/or business; 2 bedroom plus
office space. 1702 North Big Spring, 694-
2116.

OFFICE space; with utilities and answering
service furnished. 110 Andrews High-
way, 682-1287.

3000 SQUARE FEET or less, single office
starting at \$50. 601 West Ohio, Dick Cobb,
682-1278.

HOUSES FOR SALE 74
FHA OR VA
EQUAL HOUSING OPPORTUNITY
904 Waverly 3-1-150 4,500
1200 Kentucky 4-1-100-PR 817,500
8606 Monty 2-1-G-No. dn. 9,000
3209 Shiloh 4-1-100-PR 22,500
1200 Washington 3-1-G-Low dn. 12,000
1200 W. Storey 3-1-A-C 10,500
2504 Thomas 3-1-G-150 11,500
4721 W. Storey 3-2-4-50 12,500
3211 Chestnut 3-1-A-C 7,500
2400 Kentucky 3-1-A-C 7,500
1211 Chestnut 3-1-A-C 7,500
2309 Edwards 3-2-4-50 10,500
3023 Boyd 3-2-C 10,500
608 Nevada 3-1-G-150 10,500
2702 Roosevelt 3-1-G-150 10,500
103 S. Dewberry 3-1-G 10,500
4605 Ledy 3-1-C 14,500
4612 Storey 3-1-P 11,000
4712 Lelaire 3-1-G-150 11,500
4711 Pleasant 3-1-Den-G 12,500
4800 Kentland 3-1-G 12,500

THE MAXX CO.
682-8686 308 N. Colorado
Chet Pringle 682-1813
Helen Cobb 682-1813
Hazel Hellman 682-2027
Tommy Henderson 682-2059
Mary Thompson 682-7661
Don De Michele 684-6994
Ora Webb 682-3857

TOE TOASTING
FIREPLACE
Penny wise price. Good white brick 3 bed,
1 1/2 bath, den, carpeted, full room.
PLAC. CHINA, WOODBURNING FIRE-
PLACE, TV, etc. Buy less than
\$100. Assume low interest, low equity
loan. Call Joyce Kirwin,
684-0724.

MARY ELLEN WARD
682-5541
NEW HOME FEATURES
WITH "USED"
HOME PRICES
refr. air-brick, 3 good sized br., reach
& touch" handiness in all modern kitchen
w/ built-in range, disposal, large utility
room w/ utility new carpet & flooring throughout.
Draper and carpeted. Call Gloria Whigham
684-9421, Associate Seaward Realtors, 682-
9838.

HANG YOUR '73
CALENDAR
on the wall of this picture pretty, 2 1/2
year old 4 bedroom-brick-A feeling of
warmth, comfort and elegance. As soon as
you step inside. All the extra
features included for the particular fam-
ily. TALK TO Joyce Moore, Associate.
Don Johnson Realtors, 683-5333. Evenings
684-7252.

NO DOWN PAYMENT
SEVERAL NICE 3 br. Brick, N.E. as
low as \$23,900. 3 hrs on I-35. Atlanta,
Marshall and S. Jefferson as low as \$49
900. 3 car. fr. w/ storage. Call
MRS. J. C. HERRITY REALTY,
1111 W. Storey, Dallas, Texas 75201.
ANYTIME FOR INFORMATION on all
FHA & VA HOMES. 684-6382, 684-4389,
684-1189. Equal Housing Opportunity.

CLASSIFIED DISPLAY
8076 2 1/2 bedroom, frame house, low
equity. Take up payments of \$60. 687-
8670.

Lomagene
Boerm, Realtor
684-8638
Lomagene on Lomie 684-6033
1111 W. Storey 684-6508
Clyde Bailey 684-6508
Flo Whittle 682-1800

HOUSES FOR SALE 74
REPAIRED GOVT.
OWNED HOMES
LOCATION PRICE DR. PAY
2225 Shalston 4-1-100 11,100
3023 Boyd 11,500 500
3004 Thomas 11,500 400
3003 W. Storey 10,500 350
4807 W. Illinois 10,500 300
1712 Morgan Way 7,750 0
1712 E. Oak 5,500 0
1712 E. Oak 5,500 0
1712 E. Oak 5,500 0
1712 E. Oak 5,500 0
1712 E. Oak 5,500 0

REALTORS, JACK MOGLE
& TOM KING
683-1808
BY OWNER
1900 N. "I"
\$35,000
Custom built by Dean Slavens, 4000 sq.
ft. under 2500 sq. ft. livable. 3 br.,
1 1/2 baths, full kitchen, full bath,
with wet bar, kitchen with built-in
appliance, refrigerator, large utility room,
covered patio, double garage. Completely
redecorated, carpeted throughout. Land-
scaped by Lee, automatic watering
system with timer.

BUY A SNAPPY HOME
Make the transfer from apt to your own
home easily. Your kitchen is already fur-
nished, range, refrigerator, disposal, and
3 bed, 2 bath squeaky clean - custom
drapes and carpeted. Call for details.
... assume present loan or qualify for
a new one. 30 year loan.

MARY ELLEN WARD
682-5541
3404 GOLF COURSE
ROAD
Two beautiful patios, one glassed in,
in this 3 bedroom, 1 1/2 bath home complete
with tile, fireplace and refrigerator. All
2017 sq. ft. livable floor space. Call
Lorraine Murphy, 682-2086, Villa Franks,
682-6432. Wade Realty, 683-6625.

GREAT!
Location, 3 bed, 3 1/2 bath luxury minded
home in formal living and dining - sun-
room with beams - fireplace - paneling
all in vinyl kitchen - screened patio, well
landscaped yard, big apricot trees,
flower beds - sidewalks & slatery trees.
Call for details.

"GREAT LOCATION"
Levely 2 bedroom, 2 bath, family room,
new shag in Master & bath, utility room,
water well & sewer system. Call Anne
Lee, 682-4776, The Midland Co., Realtors,
682-4222.

"FOR YOUNG BUDGETS"
Attractive 3 bedroom, carpeted den, built-
in oven & range, covered patio, small
patio, 2 fireplaces, utility room, all built-
in. Call L. B. Taylor, 682-2943, As-
sociate Seaward Realtors, 683-5333.
Evenings 682-7151.

PERSONALITY PLUS"
Lovely condition, Franklin fireplace in
den, 3 br. 2 1/2 bath, MUY SEB, Call
Celia Boyd, Realtor, 684-3134 or The
Midland Company, 682-4222.

CARNIVAL
LOTUS BLOSSOM
SCHOOL OF
YOGA
LOTUS BLOSSOM
SCHOOL OF
YOGA
DICK TOMLIN
7-114
"For an hour I med-
itated on the Universal
Soul..."
"... now I'm medit-
ating on how to uncross
my legs!"

LOW EQUITY
Owner must sell immediately his 3 bed-
room, 2 bath, brick with den near Bon-
ham and Atlanta. Complete kitchen kit-
chen including range and oven, new dish-
washer and disposal. New carpet through-
out. Assume low equity FHA loan. Total
monthly payment \$149.00. Don't wait!
TALK TO John Wexler, Associate, 701
Johnson Realtors, 683-5333. Evenings 682-
6980.

FRUSTRATED?
Need 4 br? Want to get over \$18,000?
Your answer is here: Older 2 story
brick, formal dining room, large kitchen,
close to MHS. Call L. B. Taylor, 682-2943,
Associate Seaward Realtors 682-9838,
684-8632.

OWNER TRANSFERRED
Low equity \$3,671 and assume \$137
month payments at 5% per interest.
3 car. fr. w/ storage. Call for details.
Call L. B. Taylor, 682-2943, As-
sociate Seaward Realtors, 682-9838.

NEW & FURNISHED
Completely furnished and draped 4 bed-
room, 2 bath. Complete electric kitchen,
breakfast room, large living room, formal
room and utility room, large covered
patio and double carport.
Call 682-5050, 684-8632.

VACANT
Large 4 or 5 Bedroom Home
With low equity in excellent condition,
on corner lot, in choice area, near schools,
park, shopping, bus stop. Call 682-2943,
6874, Assoc. T. C. Tubb Realtor, 682-2504.
Also Residential - Commercial - FHA - VA.

1610 SEABOARD
Top area, 3,013 sq. ft. custom 4
bedroom, 3 1/2 bath.
BUILDER - JIM MARTIN
683-3442

5 BEDROOMS
This beautiful brick home has all 5
baths, sewing room with built-in sewing
machine, large living room, formal dining
room with built-in china cabinet, and
no city taxes. \$39,900. 682-0602.

HOUSES FOR SALE
BY OWNER
Income property. Nice two bedroom
home, beautiful carpet and 3 room dis-
play, furnished and rented. 1701 Bryan.
Call 682-9504.
MAKE OFFER
2 bedroom, dining room, breakfast room,
large room. Garage. 1900 College.
Payments \$103.74. 684-8580.

NO LIVING ROOM
4 bedrooms, 3 baths. Large paneled den
with cathedral ceiling, fireplace and book-
case. Lovely kitchen and breakfast room.
Utah room and covered patio. \$34,250.
684-8002.

IF YOU OWN
property on the outside of town and want
to sell, I can help. Prefer clear
property. Houses of opportunity.
WELDON TAYLOR, REALTOR
683-1504 - 683-1001 - 682-3482

75 HOUSES, BLDGS. TO MOVE
Two frame houses, one with garage, 300
and 90 North Colorado. Contact Dave
Widener, YMCA, 682-2531.

76 BUSINESS PROP. FOR SALE
ESTABLISHED 1947
Restaurant in downtown Midland; \$100,000
to \$125,000 year gross; 5:00 a.m. to 3:00
a.m. hours. \$150 monthly. \$5,000 down.
682-0410.

RETAIL BUILDING
In Midland, under lease to Triple A tenant
for \$10,000 per year. Owner pays taxes,
insurance, exterior maintenance. Price \$15,000.
Require Realtor. Ed. J.W. Chap-
man, 684-9647. MLS and Equal Housing
Opportunity. 682-5333.

SUBURBAN PROPERTY
RAISE HORSES,
KIDS, OR GARDEN
2 acre tract. Reasonable.
Call for details. 682-2943, Assoc. T. C. Tubb
Realtor, 682-2504.

LAND
Your Best Investment
ONLY about 8% of our best will be im-
proved. Make 73% year with a livestock
operation.
LARGES RANCHES & STOCK FARMS in
the Southwest. Good tax shelter.
GEORGE PEARSON
REALTOR - APPRAISER
CALL ANYTIME
682-9409
P.O. Box 5145

THE MIDLAND REPORTER-TELEGRAM, THURS., JAN. 11, 1973-9C
SIDF GLANCES
Income property. Nice two bedroom
home, beautiful carpet and 3 room dis-
play, furnished and rented. 1701 Bryan.
Call 682-9504.
MAKE OFFER
2 bedroom, dining room, breakfast room,
large room. Garage. 1900 College.
Payments \$103.74. 684-8580.

NO LIVING ROOM
4 bedrooms, 3 baths. Large paneled den
with cathedral ceiling, fireplace and book-
case. Lovely kitchen and breakfast room.
Utah room and covered patio. \$34,250.
684-8002.

IF YOU OWN
property on the outside of town and want
to sell, I can help. Prefer clear
property. Houses of opportunity.
WELDON TAYLOR, REALTOR
683-1504 - 683-1001 - 682-3482

75 HOUSES, BLDGS. TO MOVE
Two frame houses, one with garage, 300
and 90 North Colorado. Contact Dave
Widener, YMCA, 682-2531.

76 BUSINESS PROP. FOR SALE
ESTABLISHED 1947
Restaurant in downtown Midland; \$100,000
to \$125,000 year gross; 5:00 a.m. to 3:00
a.m. hours. \$150 monthly. \$5,000 down.
682-0410.

RETAIL BUILDING
In Midland, under lease to Triple A tenant
for \$10,000 per year. Owner pays taxes,
insurance, exterior maintenance. Price \$15,000.
Require Realtor. Ed. J.W. Chap-
man, 684-9647. MLS and Equal Housing
Opportunity. 682-5333.

SUBURBAN PROPERTY
RAISE HORSES,
KIDS, OR GARDEN
2 acre tract. Reasonable.
Call for details. 682-2943, Assoc. T. C. Tubb
Realtor, 682-2504.

LAND
Your Best Investment
ONLY about 8% of our best will be im-
proved. Make 73% year with a livestock
operation.
LARGES RANCHES & STOCK FARMS in
the Southwest. Good tax shelter.
GEORGE PEARSON
REALTOR - APPRAISER
CALL ANYTIME
682-9409
P.O. Box 5145

THE MIDLAND COMPANY, Realtors
1010 WALL
MLS 683-6222
Realtors JACK & TOM MOGLE & KING
2000 WEST WALL
Call 683-1808 Anytime

Odessa To Hold Jr. High Tourney
ODESSA - The annual Odes-
sa Junior High School Invita-
tional Basketball Tournament is
on-tap today through Saturday
with teams from Odessa and
Midland in the three-day affair.
Undeclared Nimitz and Ector
Blue are the pre-tourney favor-
ites to meet in the finals Satur-
day in the Odessa High Field-
house. Games will be played at
OHS and the Bowie Junior High
School Gym.
In opening round games today
at OHS, Blackshear Gold took
on Austin White at 3:30 p.m. Then
at 6:30 p.m., Hood Maroon takes
on Austin Orange and Bonham
tripes Edison Purple at 8 p.m.
Games at Bowie today include
the Bowie White-Edison Gold
tilt at 3:30 p.m.-followed by the
Blackshear Blue - Austin Red
clash at 5 p.m. Hood White
takes on Ector Blue at 6:30 p.m.-
followed by the Nimitz-Crockett
contest at 8 p.m.
Consolation games and loser's
bracket games are set for the
Bowie Gym Friday with winner's
bracket games at OHS.
Then all games Saturday will
be in the OHS Fieldhouse.

Three Americans Die In War Zone
SAIGON (AP) - The U.S.
Command announced today
that three Americans were
killed in action last week, eight
were wounded and two died of
nonhostile causes. It was the
lowest weekly toll since the
start of the aerial blitz against
Hanoi and Haiphong.
The Command's weekly casu-
alty summary listed no missing
or captured. It said that the
total for the war in that category
had decreased by one last
week to 1,805. A spokesman
said one missing man had been
declared dead, or some other
adjustment had been made, but
he did not know which.
Not included in today's report
were eight Americans missing
this week, in the loss of a fighter-
bomber over North Vietnam
Wednesday and of a helicopter
officially announced Wednesday.
Dr. Charles Jarvis, a San
Marcos dentist, will be speaker
for the event which also will be
highlighted by presentation of
the chamber's outstanding citizen-
zen award.

Watch Recovered
MEXICO CITY (AP) - A
\$40,000 watch said to have been
owned by Emperor Maximilian
of Mexico was recovered by po-
lice. They said the antique
timepiece had been pawned for
\$32.

SCRAM-LETS
The Puzzle with the Built-In Clue
1 Rearrange letters of the
four scrambled words be-
low to form four simple words.
H A R S I D
P E D I T
P A N C O
L E D Y I E
2 PRINT NUMBERED LETTERS IN
THESE SQUARES
3 UNSCRAMBLE ABOVE LETTERS
TO GET ANSWER

Odessa Chamber Postpones Banquet
ODESSA - The Odessa Cham-
ber of Commerce annual ban-
quet, originally scheduled for to-
night, has been postponed be-
cause of weather until Feb. 3.
Officials announced Wednesday.
Dr. Charles Jarvis, a San
Marcos dentist, will be speaker
for the event which also will be
highlighted by presentation of
the chamber's outstanding citizen-
zen award.

GIBSON'S DISCOUNT CENTER
"WHERE YOU ALWAYS BUY THE BEST FOR LESS"

Food Savings

SPECIALS GOOD
5 P.M. THURSDAY
THRU SATURDAY
OPEN 9 A.M.—10 P.M.
WEEKDAYS
SUNDAYS—10 A.M.—7 P.M.
WE RESERVE
THE RIGHT TO LIMIT

LARGE EGGS
GIBSON'S
GRADE A, DOZEN ... **59c**

MIRACLE WHIP
SALAD DRESSING
48-OZ. BOTTLE
79c

VISTA SALTINES
CRACKERS **19c**
1-LB. BOX

TreeSweet
FROZEN ORANGE JUICE
FROM INDIAN RIVER
TREE SWEET FROZEN
ORANGE JUICE
12-OZ. CAN **39c**

Dressel's
COFFEE
CAKE
12½-oz. Pkg. **69c**

PINEAPPLE
DEL MONTE
CRUSHED
CHUNK
OR
TIDBIT
No. 211 Cans
13¼-Oz.
4 FOR 1.00

WHITFIELD
POLSKI WYROBY
PICKLES
48-oz. Jar **69c**

ARMOUR ★
TEXAS
CHILI
19-OZ. CAN **59c**

MONTE
CATSUP
32-OZ. BOTTLE **49c**

5¾-Oz. CANS
DAWN FRESH
MUSHROOM
STEAK SAUCE
4 FOR 39c

CAMPBELL'S
CHICKEN NOODLE
SOUP
6 FOR **1.00**
10½-OZ. CANS

WAFFLE SYRUP
Staley's
32-Oz. Btl. **49c**



FINAL NET
INVISIBLE

HAIR SPRAY
1.09
8-OZ. BOTTLE

Adorn
13-OZ.
HAIR SPRAY
99c

14-OZ. BOTTLE
PROTEIN 21
Shampoo **89c**

PEARL DROPS
REGULAR OR
SPEARMINT

PEARL DROPS
TOOTH POLISH
Regular
2¾-OZ.

79c

ULTRA BAN
5000
POWDER
8-OZ. SPRAY CAN **89c**

LISTERINE
32-OZ. BOTTLE

NEW
QUART SIZE
LISTERINE
1.09

Glover's Dry-Cured
FULLY-COOKED

HAMS

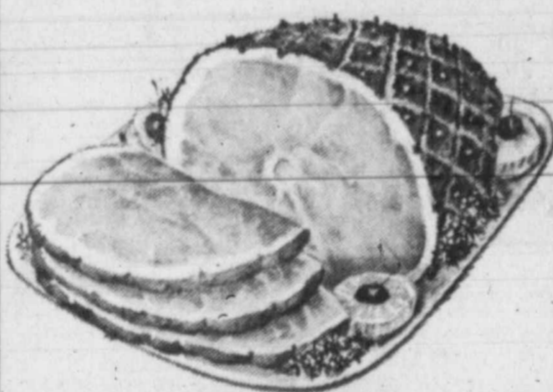

SHANK
PORTION

63 LB.

BUTT
PORTION LB. **69c**

LINK SAUSAGE

A Real Breakfast Treat!



GLOVER'S
LB. **79c**

FRESH PORK
SPARERIBS LB. **69c**

FISH STICKS Captain Hook 1½-Lb. Pkg. **89c**
BOLOGNA Glover's All Meat Lb. **69c**
CHEESE SLICES Borden's American Single Wrap, 12-oz. **77c**
LUNCH MEAT 9 Varieties, Glover's 6-oz. Pkgs. **3 for \$1**
GROUND BEEF Fresh and Lean Lb. **65c**
ROUND COOKED STEAKS Glover's Lb. **79c**

MEXICO SWEET BEAUTIFUL RED RIPE
STRAWBERRIES
Favorite of Millions!
GOOD QUALITY
PINT BASKETS ... **3 FOR \$1**

MEXICO CRYSTAL WAX
White Onions
MILD—DELICIOUS WITH HAMBURGERS, LB. **16c**

WASH. BRILLIANT RED DELICIOUS
Crispy Apples **4 LBS \$1**
POPULAR EATING!
COLORADO U.S. NO. 1
RUSSET POTATOES
MEAT & POTATOES FOR APPETITE SATISFACTION.
10-LB. CELLO BAG **77c**

CALIFORNIA SMOOTH SKIN
JUMBO AVOCADOS
FOOD ENERGY EQUAL TO LEAN MEAT! **3 FOR 89c**