

# THE MULESHOE JOURNAL

Dedicated to the Progress and Development of Bailey County and the South Plains of Texas

LITTERA SCRIPTA MANET—THE WRITTEN WORD ENDURES

MULESHOE, County Seat of Bailey County, TEXAS.

THURSDAY, MARCH 7, 1940

VOLUME 18

NUMBER 7

## Bailey County Business Men, Farmers To Celebrate AAA Anniversary In Banquet Friday Night

A banquet royal, celebrating the seventh anniversary of the Agricultural Adjustment Act under the New Deal program of President Roosevelt will be held in Muleshoe Friday night of this week in the Science hall of the High school building, the meeting being of a co-operative nature among farmers and business men of Bailey county.

also on the program for an address, subject being "Quit Kicking My Dog Around." County Agent Sam T. Logan will also have some important things to say.

## BOOTS, BOOTS, BOOTS!

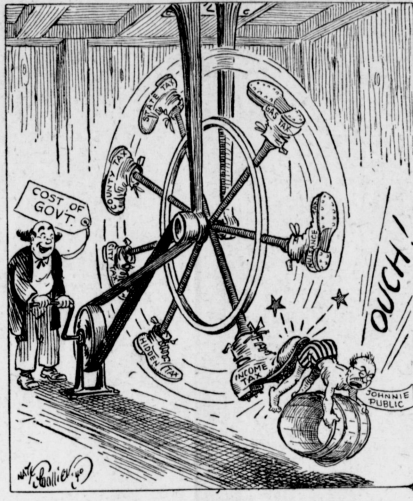

## Bailey Co. Land Owners Vote On The Proposed Tri-County Conservation Soil District Saturday, March 9

Voting in the election of a tri-county soil conservation district to be composed of Bailey, Lamb and Hockley counties will be held Saturday of this week, March 9, in the variously designated precincts, beginning at 7:00 a. m., and closing at 7:00 p. m.

## Eastern Stars Hold Memorial For Its Past Members

Regular meeting of the Eastern Star organization was held Tuesday evening with 21 members present. One new candidate, Mrs. Bill Collins, was elected to receive degrees of the O. E. S. at the next regular meeting night.



HON. ALVIN R. ALLISON OF Levelland, candidate for State Senator, 30th district

## Alvin R. Allison In Announcement For State Senator

Alvin R. Allison of Levelland, who has announced his candidacy for State Senator from the 30th Senatorial district of Texas, authorizes the Muleshoe Journal to carry his announcement in this issue.

## 1940 Conservation Program And Its Various Phases Is Outlined In Detail By J. C. Smith

The County Agricultural Office is in receipt of the Texas Handbook that outlines the 1940 Agricultural Conservation Program and the various phases connected with this program. It is noted from this handbook that the conservation payment for 1940 for cotton is 1.5 cents for each pound of normal yield for each acre in the cotton allotment.

## The Littlefield Girls Lead In Meadow BB Tournament

Players on the Muleshoe High school girls basketball team went to Meadow Friday morning of last week to participate in the District Basketball tournament being played there.

## District Missionary Zone Meeting Held Here Tuesday

An all day zone meeting of Methodist Women's Missionary society, members of this part of the Plainview district was held Tuesday at the Methodist church in Muleshoe, approximately 80 guests attending from Amherst, Bula, James, Sudan, Littlefield, Otton, Earth, the two local societies also being represented.

## ATTEND FUNERAL OF AGED RELATIVE

Mr. and Mrs. G. A. Nelson, daughter Virginia Faye, Mrs. W. Harden Mr. and Mrs. Buford Butts, Miss Elizabeth Harden, Mr. and Mrs. Good Harden and son Joy Lynn attended funeral services in Plainview Sunday afternoon of Tom W. Harden 86, who died Friday morning of last week. Services were conducted at the First Baptist church with the Methodist and Baptist ministers of that city officiating and burial was made in the Plainview cemetery.

## CO TAGS SLOWLY

rest of this week there had 52 passenger car tags, two sal trucks and nine farm tags issued at the tax collection, according to Melvin G. Bass, collector.

## WOULD CONSOLIDATE FOUR DISTRICTS HIGH SCHOOL

Proposals asking the County School Board to call an election for voting on a proposed measure where in the Fairview, Longview, Baileyboro and Circleback school districts would be consolidated for rural high school purposes were filed this week. It being stated more than the required number of names were secured on the petitions from each school district involved.

## CITY COMMISSION LETS CONTRACTS FOR \$6,500.00 WATERWORKS SYSTEM IMPROVEMENTS; DRILL TWO WELLS

Contract for improvement of Muleshoe waterworks has been let by the City Commission and work of digging two wells began this week. Bonds previously voted by citizens in the sum of \$6,500 were sold to a Dallas firm at four per cent premium.

## MANY FROM BAILEY COUNTY ATTEND TEACHERS MEET

The West Texas Teachers association District No. 4, is to be held in Plainview Friday and Saturday of this week. This district includes about 24 counties of this section, and the meeting will be attended by County Superintendent M. G. Miller, practically all teachers of Bailey county and several of the school trustees.

## DUST AND SAND ROLL OVER THIS AREA

Vivid reminiscences of bygone years quickly arose in minds of citizens of this area Friday of last week when numerous dust and sand clouds, harbingers of West Texas Springtime, rolled in voluminous manner across these western prairies, piling up in small drifts and sifting through cracks into homes and business houses.

## THE PROGRAM OF THE AFTERNOON

The program of the afternoon was opened with Easter music, "Call to Worship," and the hymn, "The Old Rugged Cross," was sung by all, followed by scripture selections and a responsive reading.

## CAMP TEACHERS ELECTED

Following teachers were re-elected to the coming year: Walter Hammonds of Abilene is

Modernize home industries

### EASIEST TIME TO CURE DRAFTS IS WHEN YOU BUILD!

#### WATCH THESE THREE PLACES IF YOU WOULD STOP THEM

There is just no excuse for drafts in your new home, because drafts are definitely curable if you will watch just three places—and all three places are around your windows.

First and foremost offender in the making of drafts in your new home is the window frame. Now you've never bought window frames so you don't know anything about them and that is one reason why so many home builders have drafty windows, because they were careless about the window frame that went into their homes. Now, we aren't going to go into detail about window frames. We just want you to remember that the most important thing about a window frame is how it joins the wall. If it makes a permanent leakproof weather-tight joint with the wall—fine and dandy. If it doesn't, you'll have drafts, no end of drafts. How can you make sure about a weathertight joint? Just specify that the window frames used in your new home have wide blind stop construction. This special construction should be familiar to your contractor.

**Poor wall joint between window frame and wall causes drafts (see arrows).**

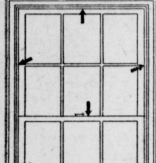

Next in importance to window frame is the window sash (the part of the window that moves within the frame). Many home builders buy window frames in one place and sash in another with the result that the sash and frame never fit properly in spite of trimming and cutting on the job. And sash that don't fit properly cause drafts, and more drafts. The modern trend is towards what is known as complete window units that are delivered with frame and sash precision fitted to each other at the factory. Many of these window units are even complete with weatherstrip. In any event, specify that the window sash are fitted properly to the window frame and you'll eliminate another big source of drafts.



Poor fitting window sash allow cool air to leak in causing drafts (see arrows).

Proper Fitting Necessary  
Next in importance to window frame is the window sash (the part of the window that moves within the frame). Many home builders buy window frames in one place and sash in another with the result that the sash and frame never fit properly in spite of trimming and cutting on the job. And sash that don't fit properly cause drafts, and more drafts. The modern trend is towards what is known as complete window units that are delivered with frame and sash precision fitted to each other at the factory. Many of these window units are even complete with weatherstrip. In any event, specify that the window sash are fitted properly to the window frame and you'll eliminate another big source of drafts.

Now here is the third cause of drafts. It's warm air being quickly cooled against a single pane of glass. The cold air then drops to the floor. This floor air causes drafts. What's the cure? A double pane of glass. Some windows are made so that this double pane of glass fits on the inside of the window, while the most common is the ordinary storm windows which are hung on the outside. Whether your double glass is inside or outside, the result is the same. The glass that is within the heated room is kept warmer by the dead air space between the double panes. Result: Warm air is not cooled so fast; no cool air—no drafts.



A single pane of glass cools warm air quickly. Cool air drops to floor causing drafts.

### SKIPPING IN WRONG PLACES OFTEN COSTLY IN LONG RUN

#### CUTTING COSTS ON FUNDAMENTALS MEANS ENDLESS TROUBLE AND EXPENSE IN YEARS TO COME



**CRACKED WALLS**—Often caused by uneven settling of footings and foundation. Skimping on footings in either size or concrete mix is poor economy.

**CREAKY FLOORS**—Very often the result of skipping on size of floor joists. Another example of the wrong place to cut costs.



**DRAFTY WINDOWS**—Result of poor fitting and cheap construction. A few dollars extra spent for precision built windows and frames would save enough in fuel costs to pay for slight extra cost.

Where is it wise to cut costs in your new home and where is it wise to buy the best? This is a problem that most home builders face more than once during construction. And what is the answer? It is a problem that every home owner must settle to the best of his ability with the help of his contractor and architect.

**Replacement Big Factor**  
There is one general principle that can be set down here, however. Briefly, it is this. Any part of your house that it is not practical to replace should have the best in construction and materials. By this, we mean such items as footings and foundation, timber skeleton and frame work, windows and window frames, which are really part of the house frame, concealed ducts and wiring. All these things must last the life of the house.

**Wiser to Wait**  
It is wiser to wait for some of the attractive furnishings and fixtures until more money is available, rather than to skimp on

fundamental parts of a house which will only mean costly repairs, excessive heating bills and disgust and discomfort in years to come. Remember: if you can't replace them, make them good.

**CITATION BY PUBLICATION**  
THE STATE OF TEXAS,  
To the Sheriff or any Constable of Bailey County, Greeting:

**YOU ARE HEREBY COMMANDED** to summon Malden W. Michael, and the heirs and legal representatives (whose names are unknown) of the said Malden W. Michael, by making publication of this Citation once in each week for successive weeks previous to the day hereof, in some publication in your County, to be a newspaper published, but if not, then in

### WATSON 4-H CLUB GIRLS GET HONOR PINS

"A girl needs certain garments and articles of clothing to be well dressed for work, for school, for church, for play, and for parties and entertainment," said Miss Lillie Gentry, home demonstration agent to the Watson 4-H club on Wednesday, February 28. She continued: "In order to look our best, we must keep these garments clean, pressed and repaired at all times."

Miss Gentry gave pins to the girls who had completed their goals for 1939. The following girls received pins: Evelyn Mueller, Ruby Thomas, Lois Hawkins, Martha Fort, Bettie Jo Fine, Darlene Weed, Joan Hopper, Nathalie Shaver, Colleen Miller, Neuma Timms, Eileen Davis, Norma Jean Zerum, Willie Pearl Fine, Lanora Mueller and Christine Thomas.

Two new members were added to our club—Laverna Jo Corbell and Doris Kelley. We are so glad to have these two new girls.

Seventeen members were present. Our next meeting will be with our sponsor, Mrs. Garvin Long, March 13.—Reporter.

### F4. WORTH ELEVATOR CO. MAKE IMPROVEMENTS

The Transat Grain & Commission Co., Fort Worth is installing a 40-foot truck dump at their 300,000 bushel elevator for more efficient service, and have also installed one of the largest seed cleaners in the United States.

This concern has recently put in a new warehouse and feed plant for accommodation of truckers desiring return loads. The firm has been established more than 20 years.

representatives of the said Malden W. Michael, whose names are alleged to be unknown are Defendants, and said petition alleging about May 22, 1939, defendant Malden M. Michael contracted in writing with plaintiff to sell plaintiff (who agreed to buy) NW quarter Section 15, League 142 and 143 Hansford County School Lands in Bailey County, Texas, for \$1800.00 cash, said Michael agreeing to convey by deed of general warranty, and to furnish abstract showing in him marketable title to the premises. That Michael did furnish an abstract of title, but same did not show good marketable title in him in that

A. 10 notes each of \$10,237.42 to Leon & H. Blum were shown to be liens on the land and not released.

B. Notes of \$11,680.36, a lien on the land and owned by B. F. Childress was not shown paid.

C. Three notes, each of \$50,000.00, and liens on the land, made by F. F. McIlhenney were not shown to be paid.

D. That defendant Michael claims title through John G. Heischman and Caroline Heischman, but no conveyance of any kind from such persons appears in such abstract, nor any will of either, or probate proceedings sufficient to pass any title, nor any manner of divesting of the title and vesting same in said Michael.

E. That defendant Michael's abstract reflects he claims through Pauline McAdams, a married woman, but her acknowledgment certificate does not show such instrument was privily explained to her apart from her husband and that she willingly executed the same for the purpose and consideration therein expressed and did not wish to retract it.

F. That there was outstanding and apparently valid an oil and gas lease made May 8, 1937 by said Michael to one Speight, providing it ran for ten years and longer if either was found in paying quantities, granting said lessee seven-eighths of all such discovered.

G. That taxes were delinquent and unpaid.

That plaintiff gave immediate notice of such defects to Michael and required their correction, but he refused to make any.

That said tract is entirely surrounded by plaintiff's lands and was worth to plaintiff \$20.00 per acre, or \$3200.00, especially in that if owned and used by another their stock would stray onto his other lands for roads; and that by reason of being so surrounded by plaintiff's lands, it was worth more to him than to any other; all of which defendant Michael knew at and before the execution of such contract, or should have known. That by reason of not being able to obtain said tract at \$1800.00 plaintiff has suffered damage in the sum of \$1400.00 which defendants refuse to pay.

Plaintiff alleges he has attached said land and it is in his enclosure; he prays for service and judgment for his debt, damages and costs and for foreclosure.

Herein Fall Not, and have you before said Court, at its aforesaid next regular term, this writ with your return thereon, showing how you have executed the same.

**GIVEN UNDER MY HAND** and the Seal of said Court, at office in Muleshoe, Texas, this 1st day of March, A. D., 1940.

J. J. WILLIAMS, Clerk. District Court, Bailey County, TEXAS. (SEAL)  
Publ. March 7, 14

### It's New... It's Different... It's Better

Now there is more extra value than ever before in the NEW Phillips 66 Poly Gas... the amazing new-type, regular-price motor fuel.

It's improved!... improved so greatly that it gives you practically the same premium performance for which you previously had to pay 2¢ extra per gallon.

The octane rating of the New Phillips 66 Poly Gas has been lifted so high that it meets the needs of latest-model high compression motors. And it is higher test, too. No matter how low the temperature drops, this extra-highly gasoline will start your cold motor promptly, without sputtering or coughing. So try a tankful. It costs nothing extra.



### Phill-up with Phillips for Instant Starting

### FILL UP WITH PHILLIPS "66" At Phillips Service Station, On Main St.

#### Joyland Jottings

The Joyland Home Demonstration club met in the home of Mrs. Hub Bellar Friday March 1, with the following members being on program:

Mrs. Inez Bellar gave a report on the "Outlook for Farm Family Living in 1940"; Mrs. J. D. Chester: "Planning Farm Family Living in 1940"; Mrs. Dorman Chester: "Food for the Family"; Mrs. Tebe Bellar, "Communication and Transportation"; Mrs. Tom Ansley, "Housing, Equipment and Household Operation."

All members had an enjoyable meeting and after business answered quizzes. The club will meet with Mrs. Bill Briscoe, March 15.

Mr. and Mrs. Tom Ansley, accompanied by J. D. Chester were Clovis, N. M., visitors, Wednesday of last week.

Mr. and Mrs. Robert Harrison have moved into our community.

Mr. and Mrs. Acie Daniel and two children Donley and Dorene are visiting friends and relatives in Hollis, Okla., this week.

Mr. and Mrs. J. D. Chester had as guests Sunday Mr. and Mrs. D. C. Towns and family from Cotton Center; Mr. and Mrs. Earl Chester of Whitharal, and Mr. and Mrs. Dorman Chester and son Glenn Murray.

Mr. and Mrs. Tom Ansley had as weekend guest, Mrs. Ansley's niece, Miss Mildred Vaughn of Whitharal.

Mr. and Mrs. T. C. Wiseman have returned home from South Texas and the ocean where they have been for the past six weeks for Mrs. Wiseman's health. While gone they visited Mr. and Mrs. Claude Wiseman at Austin.

Mr. and Mrs. Dorman Chester were Lubbock visitors Monday of this week where they attended the show "Gone With the Wind."

Acie Daniel was a Clovis, N. M., visitor Wednesday of last week where he purchased a new Plymouth car.

**B. A. GAGE, PORTALES COMMITS SUICIDE**  
B. A. Gage, former citizen of Baileyboro community is dead at Portales, N. M., a .32 calibre pistol being found nearby, according to report.

An inquest held later by Roosevelt county officials decided he came to death by his own hand.

Gage had moved from Bailey county to New Mexico about two weeks ago, making his new residence 12 miles west of Portales. It is said that warrants for his arrest existed in both Bailey and Hockley counties on charges in connection with alleged cold checks and selling of mortgaged property.

Corn that grew to a height of 29 feet was exhibited recently at the Los Angeles County Fair.

#### R. D. PRECURE HOUSE IN Y L DESTROYED

Tuesday morning of last week the two-story frame house in the Y L Precure, owned by R. D. Precure, of the Lazduddy community, was totally destroyed by fire, the origin of the blaze being unknown, according to report.

A family by the name of Huggins was residing in the house at the time of the fire, and they first discovered the blaze in the upstairs.

The occupants were able to save all household furniture and clothing but the structure was completely destroyed, the estimated loss being approximately \$2000.00, according to report.

No insurance was carried on the house, the policy having expired about three months ago; it is said.

**Most Intelligent Animals Play**  
The most intelligent animals play when young. These include cats, dogs, otters, bears and monkeys.

#### Issued First Timetables

In 1839 in England, George Bradshaw, an engraver and printer, published the country's first timetables, in the face of much opposition from the indignant railroad companies. Informing the public when trains were supposed to arrive and depart, says Collier's Weekly, they feared, would "make punctuality a sort of obligation."

#### Surface Pimples Quickly Relieved

Spotches of inflamed pimples are annoying and embarrassing. Zenal helps reduce that inflammation quickly and hastens healing. Don't delay. Get Zenal today. It is the Formula of a doctor. You must be pleased or money refunded.  
**WESTERN DRUG CO.**

**Surer, steadier food protection** with **TRU-ZONE COLD** (Only Westinghouse has it)

**Keeps Food Better... Days Longer!!**  
New TRU-ZONE COLD lets you select the exact amount of cold you need for your foods—then holds temperatures true, gives you the "right" cold and humidity for each specific type of food. Be sure to see this new feature! See the five distinct zones of cold!

**1940 MODELS as low as \$117.75**

Texas-New Mexico? mpa

**CARD OF THANKS**

We wish to thank our friends for their many acts of kindness, their lovely gifts and floral offerings, during the sickness and death of our beloved father and grandfather. May God's richest blessings rest on each of you.

Mr. and Mrs. W. A. Elmore and family, Mr. and Mrs. R. H. Klizzer and family, Mr. and Mrs. R. E. Fielding and family, Mrs. Ludie Durrett and family, Mr. and Mrs. Chas. Elmore and family. 7-1 tp.

**Mrs. H. E. Schuster Heads Local P.-T. A. For Coming Year**

Regular meeting of the local Parent-Teachers association was held Monday evening in Muleshoe at the High school auditorium, with Mrs. Lud Taylor, president of the organization presiding.

New officers for the ensuing year were elected as follows: Mrs. H. E. Schuster, president; Mrs. S. C. Beavers, vice-president; Mrs. S. E. Morris, secretary; Mrs. Morris Douglas, historian; and Mrs. J. Clyde Taylor, treasurer.

Retiring officers are: Mrs. Lud Taylor, president; Mrs. H. E. Schuster, vice-president; Mrs. Ed Johnson, secretary; Clyde Taylor, treasurer and Mrs. J. L. Alsop, historian. A very entertaining and interesting program as presented, with a panel discussion on the topic, "Where Are You Going My Pretty Maid," being the main feature.

Supt. W. C. Cox and Prof. O. G. Dickinson arranged the program and the following topics were discussed by high school students: in very efficient manner: "What are some occupations for which your high school particularly prepares you?"

"What are some of the courses that in your estimation the school could and should offer to prepare you for other occupations?"

"Do you think the high school student is thinking seriously about preparing himself for an occupation?"

"What are some of the things that in your estimation, the home, the school and the community should and could do to promote the opportunities of youth?"

"In your contact with your associates, do you find yourself thinking seriously about their relationship to God?"

"Do you find that selfishness dominates the average high school girl or boy, or do they think in terms of the welfare of the home, the school and the community?"

Mrs. J. J. DeShazo's room won the book for having the largest number of parents present at the meeting.

A report was made by the school ground beautification committee and work on the grounds will begin about the middle of April.

The association voted to pay expenses of the out-going and in-coming presidents to the District Parent-Teachers association conference to be held at Lamson Thursday and Friday, April 11 and 12. Several other members of the local P.-T. A. are also planning to attend, according to report.

Visitors Day in the Muleshoe schools was set for Thursday, April 4 and all parents are invited to attend.

**"MEN OF TOMORROW" ELECT OFFICERS**

Members of the Men of Tomorrow Sunday school class, Baptist church, met at the church Friday evening of last week for electing new officers. Dick DeShazo, president of the class, was in charge of the meeting and the following officers were elected: Billy Renfrow, president; Fred Clements, enrollment vice-president; Lowell Young, class minister vice-president; E. J. Thomas, fellowship vice-president; Dick DeShazo, secretary; Eddie Lane, assistant secretary; Ray Riddle and H. B. Flannigan, group captains; Hershel Goode, treasurer; and Ewell Jennings, reporter.

Entertaining games were played following the business session, after which refreshments were served to Jess Parish Winn, Lowell Young, E. J. Thomas, Hershel Goode, Robert Harvey, Dick DeShazo, Ray Riddle, J. B. Clark, H. B. Flannigan, Eddie Lane, Richard Fyvis, Billy Renfrow, Fred Clements, Ewell Jennings, Mr. and Mrs. Byron Griffiths and Oscar Ray White.

The meeting was closed with a prayer by Dick DeShazo, retiring president.

**ATTEND LITTLEFIELD BAND CLINIC**

Friday of last week, members of the bands in Muleshoe schools were guests at a band clinic of instructions held at the Littlefield High school in Littlefield, representatives from Floydada, Spring Lake, Hereford, Brownfield, Tahoka and Slaton being present.

Those from here attending were: Prof. Hardy E. Williams, instructor, Clinton Clark, Dick DeShazo, Paul Gardner, Duane Holley, Billy Pierson, Bruce Horsley, Russell Bryant, Pearl Louise McMinn, Willis Farrell, Robert McHorse, Lowell St. Clair, Lloyd Alsop, Frances Border, Clifton King, R. L. Kerr, Sam Dameron, Wynell Estridge, Geraldine Taylor, Pinkie Barbour, James Jennings, J. W. Robinson, Ross Glaze, Eugene Black, Doris Churchill, Horace Edwards, Connie Dale Gupton, Dorothy Ray Jones, Marshall Morris, Billy Beavers, Deon Awtrye, Boyd Lowry, Robert Motes, Gerald Priboth and Clyde Bray.

Pansy, Flower of Trinity Pansy is called the flower of trinity because it prayed that the trinity would take away its odor. It originated from the French word Pense meaning a thought. It is sometimes called heart's ease, cupid me, jump up and kiss me.

**Saltier Than North Sea**  
The water of the Atlantic ocean is saltier than that of the North sea.

**South Side Daily Side**  
The sunny side of a house is the north side in New Zealand.

**Bones in Human Skull**  
A human being has twenty bones in his skull; a codfish has sixty-eight.

**THE "U" IN Secure**

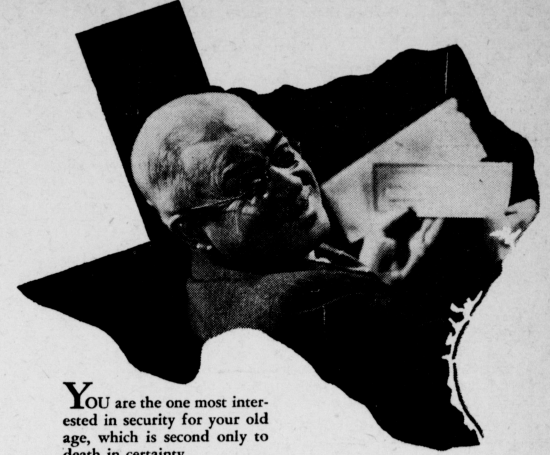

**YOU** are the one most interested in security for your old age, which is second only to death in certainty.

Your pocketbook is a fine friend until it becomes empty. Why not guarantee that future independence and happiness by small Life Insurance payments during your productive years?

When retirement day catches up with you, the incoming checks will put smiles on the YOU who is secure.

A Southwestern Life Retirement Income Policy will protect your family as you save ... and guarantee old age security for you.

See the Southwestern Life Man and learn how easily this happiness may be owned.

**SOUTHWESTERN LIFE Insurance Company**

C. F. O'DONNELL, PRESIDENT HOME OFFICE - DALLAS  
Assets \$67,189,220 Life Insurance in Force \$360,768,441

**R. A. CANTRELL MULESHOE REPRESENTATIVE**

**CHOICE FLOWERS**

FOR PARTIES, CHURCH AND ALL SOCIAL AFFAIRS  
**Funeral Flowers**  
OUR SPECIALTY  
Delivered to you Promptly and in Fresh Condition  
**Mrs. B. W. Carles**  
AGENT  
PHONE 47, MULESHOE

**WHY Suffer from Colds? 666**

For quick relief from cold symptoms take 666 Liquid - Tablets - Salve - Nose Drops



**WARREN LAND 12,000 ACRES OF FERTILE LAND**

All lies well, is highly productive for diversified crops, any size tract desired, priced—

**From \$20 to \$35 per acre**

Cash or Cash Payment and Reasonable Terms Located in the Irrigation Belt of Bailey and Lamb Counties. For details see or write—

**PLENTY OF MONEY TO LOAN AT 5 AND 6 PER CENT—LONG TERMS**

**R. L. BROWN**

MULESHOE, TEXAS

**EVERYONE IS TALKING**

About our Modern and well equipped Shop where our Skilled Mechanics are ready to overhaul that tractor. Let them put it in Tip-Top condition.

**MULESHOE ELEVATOR, INC.**

AN EXTRAORDINARY ELEVATOR SERVICE  
Bring Us Your Sudan and Other Grain. Our Prices are Latest  
Phone 58 Muleshoe

**Your Choice—OF SEVERAL Good Used Cars**

JUST TRADED FOR, AND SOME OF THEM ARE EXCEPTIONALLY GOOD BUYS  
COME IN AND LOOK THEM OVER!



**Pathfinder Polls of Public Opinion ATHEFINDER**

PATHFINDER polls keep millions of folks everywhere posted on vital questions—war, politics, elections, farm ms, labor, world events. An exclusive PATHFINDER poll. Nothing else like it. A real news sensation.

Read in More Than a Million Homes

Besides, PATHFINDER is the world's best and most widely-read news magazine, bringing to you in words and pictures everything that happens, fresh from the world's news center Washington. World events verified and interpreted, boiled down into 20 interesting departments—unbiased, non-partisan, dependable, complete, lists 75% less.

is Newspaper & ATHEFINDER Both year Only \$2.00

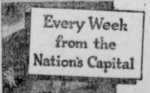

**OVER HALF A MILLION 1940 CHEVROLETS SOLD TO DATE**

**CHEVROLET'S FIRST AGAIN IN SALES because CHEVROLET'S FIRST AGAIN IN VALUE**

Eye It.. Try It.. Buy It!

Every 25 seconds of every day, Somebody buys a new Chevrolet!

The 1940 Chevrolet gives higher quality at low cost! . . . Low Prices . . . Low Operating Costs . . . Low Upkeep.

**VALLEY MOTOR COMPANY**

Chevrolet Sales and Service MULESHOE, TEXAS

EDUCATIONAL AND FEATURE PAGE

THE MULESHOE JOURNAL

Entered as second-class matter at the Muleshoe Postoffice under the Act of Congress, March 3, 1917.

J. S. MITCHELL, Editor. I. F. MITCHELL, Bus. Mgr.

SUBSCRIPTION RATES

In Bailey County, one year, \$1.50; Outside of County, one year, \$2.00

Advertising that does not show in its text or typography that it is paid for must be marked as an advertisement...

Courtesies, cards of thanks, and resolutions of respect will also be charged for at the same rate.

Any erroneous reflection upon the character, standing or reputation of any person, firm or corporation which may appear in the columns of the Muleshoe Journal will be gladly corrected upon its being brought to the attention of the publisher.

In case of errors or omissions in local or other advertisements, the publisher does not hold himself liable for damage further than the amount received by him for such advertisement.

Editorial

Every Great Attempt is Glorious Even If It Fails

A THOUGHT FOR THE WEEK The true source of cheerfulness is benevolence.

to a courageousness and belief in the future that we older folk would do well to emulate.

MACHINE FACTS

The evidence in the case would be thrown out of any court in the land, but an idea still persists in some quarters that machines destroy more jobs than they make.

This note of encouragement comes at an apt moment. For with industry once again on the move and already reporting serious shortages among the applicants for skilled jobs in some brackets, youth is shown displaying a confidence that will take advantage of these new opportunities...

Short-sightedness is responsible for this stand. It neglects the fact that in the periods of greatest machine development that the great increases in jobs and payrolls have been built up in this country...

RURAL RELIGION

"Jealousies and competition blamed for neglecting rural areas" So states a meeting of religious workers in Washington which is discarding on politics which many of them do not understand and trying to solve this country's issues in bewildered ways...

Whatever the proof, this group isn't doing the good of our Boy and Girl Scouts, Hi Y and Four H clubs, Y. M. and Y. W. C. As, our manly sports societies...

"If the contention were true that new mechanical devices cause chronic unemployment, then in each succeeding decade a smaller percentage of the population would be gainfully employed."

Our hat is off to all Muleshoe youngsters who have joined any of these organizations, for theirs is the real youth movement.

"The Santa Fe system announces purchase of four high speed diesel-electric passenger locomotives of 2,000 horse power each to be built to the latest standard designed for service."

The Muleshoe man who is too lazy to shave always is talking about how tough his whiskers are!

YOUTH HAS EYES OPEN

"American young people have confidence in their talents, place real value in their talents, and have faith in the future of their country."

A Western Paper suggests we should have a "Mind Your Own Business" week.

Scholastic Magazine announces results of a survey it took recently among more than six thousand representative high school young people throughout the country.

The organization which started this program has been sponsoring it for six years. Intolerance was probably exact for more than six hundred years!

Some of the answers, indeed, point

Two of the resolutions of the organization are worth remembering and repeating.

TRUTH about ADVERTISING

By CHARLES B. ROTH

PLEASE PASS THE CUSTOMERS' I tell them of the advantages of my business? Every business man asks these questions.



Charles Roth

He has to reach out for them. He begins to advertise where customers will see—in the newspaper. One reads. He is convinced. He goes to the store. He is well-treated. He buys. He likes what he bought. He returns to buy again.

Every customer you find there a better place to buy, a place where he could get a little bit better merchandise and a little bit better service at a little bit better price, also benefited.

Maple News Items

Rev. S. H. Crockett filled his regular appointment at the Methodist church Sunday.

The Volunteer band from Wayland college gave a very interesting program at the Baptist church last Saturday night and Sunday.

Mr. and Mrs. H. W. Garvin and daughters attended to business and visited Rev. and Mrs. G. R. Fort of Lubbock, Saturday.

There was singing at the Methodist church Sunday afternoon. Visitors were present from Watson, Goodland, Enochs, Bula and Causey.

Rev. S. H. Crockett was a guest Sunday of Mr. and Mrs. J. L. Kirkpatrick.

Mr. and Mrs. A. E. Robinson returned last week from Frederick, Okla., where they visited relatives a few days.—Reporter.

JUDGE MILLER IN WATER MEET AT AMARILLO

A meeting of considerable importance of the Panhandle Water authority was called to be held in Amarillo yesterday (Wednesday) which was attended by representatives of 34 different counties of this western area.

Judge M. G. Miller, official representative of this county, stated the first of this week, he would either attend himself or see that this county was completely represented.

Called Marrobbio

At Mazaro del Vallo, a port of Sicily, the sea is agitated by peculiar waves called "Marrobbio" which are said to be caused by subterranean volcanic action and atmospheric pressure.

IN THE UNITED STATES DISTRICT COURT IN AND FOR THE WESTERN DISTRICT OF TEXAS

WACO DIVISION M. HUBBERT vs. TEMPLE TRUST COMPANY

Table with columns for Installment No., due on or before, and amount.

TOTAL \$6000.00

said note to bear interest from March 1, 1940, at the rate of six per cent per annum, the interest to become due and payable annually on the first day of March of each year, beginning March 1, 1941, and defaulting principal and interest to bear interest from maturity at the rate of ten per cent per annum, and to stipulate for ten per cent additional as attorney's fees, and said note to be secured by a vendor's lien and deed of trust lien on the property and premises above described.

General News Over Texas And Other States For Week

Jerry Sadler, member, State Railroad Commission, has announced his candidacy for governor of Texas.

Texas women processed 13,630,453 quarts of fruit and vegetables last year, compared with \$6,613,355 the previous year.

Enough milk to fill Lake Dallas—513,000,000 gallons—was produced on Texas farms in 1939, according to statistics from College Station service.

A raging blizzard swept through northern New Mexico last Monday bringing three feet of snow in as many hours to the Tres Ritos section Santa Fe and Las Vegas area.

Wheat is an important source of cash income to more than 55,000 farmers in Texas and to more than a million in the U. S. About one-fifth of Texas growers have insured their crop for 1940 through the Federal Crop Insurance corporation.

POLITICAL ANNOUNCEMENTS

The Muleshoe Journal has been authorized to announce the following candidates for the respective offices named subject to the Democratic primary to be held Saturday, July 27, 1940.

State Senator, 20th District: ALVIN R. ALLISON, Levelland

For County Judge and Ex-Officio School Superintendent: JIM COOK M. G. MILLER (Re-election)

For County Attorney: CECIL H. TATE (Re-election)

For Sheriff, Tax Assessor and Collector: W. E. (Rm2) RENFROW (Re-election)

For County and District Clerk: MELVIN G. BASS J. J. WILLIAMS (Re-election)

For County Treasurer: HELEN JONES, (Re-election) MRS. T. I. HOLLIS

For County Commissioner Precinct 1: H. E. SCHUSTER (Re-election) C. E. (Chet) LAYNE H. L. (Possum) LOWRY

For County Commissioner Precinct 2: JOHN S. WILLIAMS (Re-election) HAROLD MARDIS

For County Commissioner Precinct 3: D. WARNER (Re-election) A. L. (Adolph) NEUTZLER L. E. SMITH WILLIAM H. EUBANKS

For County Commissioner Precinct 4: JIM CLEMENTS A. J. (Arthur) SHAFER W. R. (Bob) ADAMS

Guay A. Allen all of Section Forty-nine (49), Block B, Melvin, Blum & Blum Survey, in Bailey County, Texas, containing about 640 acres of land, more or less, and for a consideration of \$200.00, and of which amount \$320.00 will be paid in cash, and the balance, \$600.00, to be evidenced by one note in said sum, to be executed by said purchaser, to the order of H. B. Mason, at his office in the city of Temple, Bell County, Texas, and the principal of said note to become due and payable in ten annual installments as follows:

Table with columns for Installment No., due on or before, and amount.

said application will be heard by the Honorable Charles A. Boynton, Judge of said Court, after this notice shall have been published for a period of ten days, and any person interested in said Receivership Estate may contest this application.

WITNESS my hand at Temple, Texas, this 4th day of March, A. D. 1940.

H. C. GLENN, as Receiver for Temple Trust Company, Temp. Texas.

Publ. March 7, 14, 1940

Morse Has Most Skin As a rule, the surface for its weight other animals, says Colly, it can fall down a mi any depth without being to the first hundred feet of acceleration, due to a

Who Was David's Mother? The question, "Who was David's mother?" is often quoted as swindle as Sam Lloyd's "How old was Ann?" King who reigned over Israel also B. C., was the son of Jesse of Bethlehem. He had several brothers and sisters, but the name mother is not recorded in the

organization are worth remembering and repeating.

We are small and maybe minute in the pattern of life, and of small but we may still be influential in overcoming a deal of the world's intolerance and discrimination.

ary of the year, you know that they must be washing behind our ears.

Every town has at least one prominent citizen who's got a reputation for good sense by keeping his mouth shut.

A land of opportunity is where dad disgraces the rest of the family by calling it supper instead of dinner.

American womanhood is not going to be satisfied until she gets her picture on the first page of a dollar bill.

Sometimes womanhood what ever happens to the clap it is insisted that "money isn't everything." He probably was busy most of his life figuring income tax.

Pavement Pickups

Irvin St. Clair says he has often wondered what a confirmed nudist does in red flannel weather.

A. P. Stone suggests putting pockets in Uncle Sam's trousers so he'll keep his hands out of the pockets in ours.

Ray Griffith says you should work hard, deny yourself and save, so you can pay taxes to care for those who didn't.

An interested "young" lady asked Judge Miller the other day if he thought it was possible for a man to love two girls at the same time. "Not if they know about it," replied the judge.

High School Boy to Prof Cox: "Is it correct to say that ours is a government of the people, by the people, and for the people?" "Hardly," replied that learned gentleman. "It is a government of the people by the officeholders and for the politicians."

A Muleshoe lady who gave a dinner party not long ago met Dr. Green on the street the next day and said: "I'm sorry you weren't able to come doctor. It would have done you good." "It has already done me good," he replied. "I've had to prescribe for three of the guests."

When Hog Meets Hog When a road hog meets a road hog in the strait and narrow way I always stop to listen to what they have to say.

They bless each other's ancestors they clear back to Adam's time And read each other's titles clear in words that are sublime.

They yell and swear and backguard and I listen till they're through. And enjoy the whole performance, for all they say is true.

American Vermilion American vermilion is a different color from English, French and Chinese vermilions, which are made of sulphur and mercury. Those colors are found naturally in large quantities as the mineral cinabar.

The natural cinabar is not brilliant enough in color, however. Most of the English vermilion is made by chemical process. American vermilion is a basic chromate of lead and is used mostly in the commercial arts, while English, French and Chinese vermilions are used in the fine arts and are more expensive.

Jaunty Journalettes

If you want to get along with Mch in Muleshoe, you've got to trust it.

There are some folks in Muleshoe who like to be fooled all of the time.

The Muleshoe man who is too lazy to shave always is talking about how tough his whiskers are!

The hardest it is when a Muleshoe fellow stumbles over his own brag.

The Muleshoe diplomat is the fellow who remembers her birthday and forgets her age.

When some Muleshoe women get to Heaven, all the recording angel will be able to say is "Well you certainly did run up some nice charge accounts."

A Western Paper suggests we should have a "Mind Your Own Business" week. If the idea is adopted there will be a lot more people here in Muleshoe with no occupation.

SNAP SHOTS

Amateur shows should be rehearsed but not given.

A thief stole 150 comic-strip books from a news stand. What some folks won't do for a laugh.

We hope that the Chicago man who advertised for a wife and a job also wants the job for himself

When an American soap manufacturer carries off the largest sal-

# WEEKLY LAY SERMON

## EVOLUTION OF RELIGION, Part I

By JESS MITCHELL

ould be a sad situation indeed religious ideas and ideals of were no farther advanced they were 4,000 years ago or 100,000 years; but they are has gradually ascended the of civilization his perception gs, his knowledge of facts familiarity with moor pro- has been gradually elucidated, being more intellectually po- today the popular conception tion and sex are almost dia- ly opposed to each other, was a time when, accord- to anthropologists, historians ad psychologists, the two were esly entwined. If we only go ack to the beginnings of certain present day religious rites, we find them originating in the perfor- mance of licentious ceremonies con-

# General News As Reported From Over The U. S.

Bids are being called for at Lit- tlefield for erection of a \$70,000 post office building.

Alton M. Mead, San Angelo, has announced his candidacy for lieu- tenant-governor of Texas.

The Parker County sixth annual livestock show will be held at Pri- na March 15 and 16.

Representative Albert Derden, Marlin lawyer, has announced his candidacy for governor of Texas.

The 104th anniversary of Texas Independence was celebrated last Saturday at Washington on the Brazos, a former capitol of this state.

Representative Ross Hardin of Limestone county, has announced his candidacy for the State Ball- ot commission opposing Chair- man Lon A. Smith.

The annual meeting of West Tex- as, Chamber of Commerce will be held at Big Spring May 13, 14 and 15. "Americanization" will be the central theme.

Sixty-two head of Texas Tech livestock will be entered in nine classifications at the 44th annual Southwestern Exposition and Fat Stock show in Fort Worth March 8-17, being the second largest ex- hibit ever entered by this school.

Farm families co-operating with county agricultural and home demon- stration agents in home produc- tion of food planted the staggering total of 129,631,123 row feet—24,555 miles—of vegetables for home use in 1939, according to report from College Station.

Sixteen blocks of Shenandoah, Pa., have begun to settle into a cool mine lying beneath it. When the sinking began the fire strain was sounded and people awoken to find their houses going down about 2,000 of them fled that section leav- ing all behind. The damage is es- timated at around \$1,000,000.

What is reported as final destruc- tion of the old Huey P. Long political machine was completed last Saturday when the former rubber stamp Legislature of Louisiana re- fused to convene on call of Gov. Earl K. Long. Long has been scratch- ed as a nominee for secretary of state as it was against wishes of Jones, governor-elect.

Total cost of taking the 1940 U. S. census will approximate \$53,000- 000,000 according to Washington report. The population census alone will entail an expenditure of \$17,370- 884. When this is the agricultural census, a survey of business estab- lishments now nearly completed and other phases of the census which is said will bring the total cost up to \$53,000,000.

COLD STORAGE LOCKER SYSTEM ENCOURAGING

Following a considerable delay it is no announced by officials of the proposed cold storage locker system sought by citizens and farmers for Muleshoe that more than \$1,000 in subscribed stock has been paid for.

principal that gives birth and form to all things; that while he tran- scends all thought and eludes all attempts to give him visual shape, and slips through the finest wrought meshes of all creeds, yet he today represents the perfect monotheism. For he is "God over all, and in all, and through all."

Through all the various stages of religion up to top of the present, inner ideals and outward manifesta- tions have of necessity taken their shape from the prevalent thought of the time. The various stages of growth in religion are not difficult to trace by anyone of a studious mind, for there are abundant evidences of the evolution from sorcery and charms of fetishism, sex notions, animal and human sacrifices, pros- titutions, symbol-worships, idola- ries, rituals and stately ceremonies, up to the high spiritual thought of today that true worship is the as- piration and adoration of the heart, and that mercy, justice and truth are more than all altars and sacri- fices of any kind. Even today it is only the loftiest of thought and the finest of living that can appre- ciate this last and present idea and ideal of religion. It is still unreal, unsubstantial and utterly inconceiv- able to the vast multitudes, even some priestly leaders who, persist- ent in manifesting their inferiority and spiritual resignation of religion, it is still practically impossible un- der average teachings of today. They are virtually compelled to ac- cept a minstrel for a symphony, a farce for a Hamlet and a chromo for a Raphael.

# AGED MATRON DIED AT KIRKLAND

Funeral services were conducted in Kirkland, Sunday afternoon for Mrs. E. L. King, 86, who died at her home there Friday evening at 6:30 o'clock. She had been in ill health a few weeks and previous to her death had developed flu and pneu- monia, according to report.

She is survived by 10 children, five daughters and five sons. Those from Muleshoe present at the last rites were: C. E. King, J. M. King and family, Mr. and Mrs. W. H. Parsons and Mrs. C. H. Nedham of Progress. All of the 10 children were present at the funeral, burial being made at Kirkland.

Postage metering machines have been introduced into Italy.

FARM AND RANCH LOANS Wanted, anywhere in the Panhan- die, 5% annual interest, \$1,000,000.00 available.

W. A. SCOTT Friena, Texas

## AUTOMOBILE ACCESSORIES

WIDE VARIETY FOR YOUR SELECTION

- QUALITY PRODUCTS
- EXIDE Batteries
- GATES Belts and Hose
- McQuay-Norris Products
- Hastings Piston Rings
- Delco-Remy Auto-Lite AC Products
- Victor Gaskets
- Lockheed Drakes
- Parts
- Fram Oil Filters
- Grizzly Brake Lining
- Federal-Mfgul Bearings
- Carrier Carbretor Service
- Mansfield Tires
- Gulf Gas and Oil
- Quaker State Pennzoll Whitaker Battery Cables

**Arnold Morris Auto Co.**



PLUS SERVICE VALUE

Mansfield Tires Are 3 Ways Safer

- 1 CORD-LOCK SIDEWALL
- 2 DURO-MIX TREAD
- 3 700% SAFETY FACTOR-BEAD

We Sell Them!

**Arnold Morris Auto Co.**  
MULESHOE

## GENERAL ELEVATOR SERVICE

BUY AND SELL GRAIN, HAY AND FEED OF ALL KINDS  
SEE US FOR FERTILIZER  
Let Us Grind Your Heads and Threshed Grain

PROMPT SERVICE — YOUR BUSINESS APPRECIATED

**RAY GRIFFITHS ELEVATOR**  
Muleshoe, Texas

# MAKING BIG TALK!

The subject of Buying enters into nearly all conversation, whether it comprises Clothes, Furniture, Insurance, Real Estate or Automobiles—the topic of purchase will invariably arise before folks are through talking.

Occasionally folks tell of buying something away from Muleshoe, and if it happens to be Groceries we are interested in such conversation—for that's what we sell.

Seldom is it that we are unable to satisfy our patrons. In fact, we have out-of-town patrons who prefer trading here because of the quality of foods obtained and at reasonable prices. We always strive to please, both in wide variety and extended courtesy—that's why our business is constantly growing.

WE INVITE YOU TO JOIN THE INCREASING HOST OF SATISFIED CUSTOMERS WHO EVERY WEEK BUY PROVISIONS FROM US!

**WAGNON'S**  
GROCERY and MARKET  
MULESHOE, TEXAS

Make Every Farm a Factory Every Day of the Year

# A GROWING CITY

IS ONE IN WHICH—  
New Homes Are Built  
Savings Accounts Increase

Positive and important indications of a thriving town and community are the number of home owners it has, the increased number of business concerns developing, progress action of surrounding land-owners and the number of people who are putting away money for some definite purpose.

We are happy to report Muleshoe can be counted among those communities where these commendable objectives are in force. May the growth of this community exceed the anticipations of its most sanguine citizens!

SAVE MONEY—Send your car payment, insurance payment or any other payment by Bank Draft or Cashier's Check. They cost less and are accepted as readily as Government Postal Money Orders by all firms.

**Muleshoe State Bank**  
MEMBER FEDERAL DEPOSIT INSURANCE CORPORATION  
MULESHOE, TEXAS



NOW, more than ever, home seekers are looking for homes that offer most for their money in ing comforts and conveniences... That is leading builders all over the country are using Gas equipment for the...

**BS: Cooking — Water Heating generation — House Heating**

**exas Gas Company**  
Your Quick, Clean, Economical Servant

# LOCALS

● R. L. Brown made a business trip to Vernon last Saturday.

● Sain T. Logan, county farm agent, attended a dairy meeting held in Plainview last Tuesday.

● Mr. and Mrs. W. L. Taylor visited her mother, Mrs. Jim Stokes, last Sunday, she being ill at the moment.

● Mr. and Mrs. S. C. Beavers made a business trip to Vernon, Wednesday.

● Prof. Glen Daugherty of Bula, attended to business in Muleshoe Monday afternoon.

● Miss Mildred Barton spent the weekend at Spring Lake, visiting homefolks and friends.

● J. W. Keithley, insurance and realty dealer in Littlefield, was here Wednesday morning on business.

● J. E. Aldridge of Amarillo, was in Muleshoe the latter part of last week attending to property interests.

● FOR HIRE: Cotton Seed Cleaner and Culling Machine. Rates, 7c per bu. C. M. Harris, Bx. 785, Muleshoe, Tex. 7-3tp.

● R. C. Barnett and F. C. Banister of Spearman were here last Monday looking for cattle pasture land.

● WANTED: Cream, poultry and eggs. Muleshoe Hatchery. 6-4c

● Mrs. Vivian Guthrie attended to business and visited in Lubbock Tuesday afternoon.

● FOR SALE: Good White Leghorn hens. See H. M. Gable. 51-8tp

● H. W. Wagnon and Fred Allen of Clovis, N. M., were here last Monday on business.

● Rhyme Simpson, prominent lumberman of Avinger, was here the first of this week on business.

● Mr. and Mrs. H. E. Schuster and family visited in Lubbock Sunday with friends.

● Attorney Cecil H. Tate made a business trip to Lubbock Friday of last week.

● Mr. and Mrs. Charles Lenau and Mr. and Mrs. K. K. Smith were in Clovis, N. M., visitors Sunday evening.

● The Journal will take subscriptions for any magazine or periodical.

● Oscar White underwent an appendicitis operation in a Lubbock sanatorium Friday of last week.

● Francis Miller, business man of Sudan, was in Muleshoe on business, Monday morning.

● CEDAR posts for sale, for grapes, tomatoes, and wire. Nothing little but the price. See R. L. Brown. 6-2c

● Mr. and Mrs. Charles Lenau were in Lubbock Wednesday of last week to see the show, "Gone With the Wind."

● H. C. Robertson, principal of West Camp school, transacted business and visited friends in Muleshoe Saturday afternoon of last week.

● T. R. Harrison, principal of the Longview school, transacted business in Muleshoe, Monday afternoon.

● Mr. and Mrs. W. M. McHorse and Mr. and Mrs. R. B. McHorse were in Clovis, N. M., visitors, Sunday afternoon.

● Woodie Goforth, of Circleback community was in Muleshoe on business Saturday afternoon of last week.

● M. G. Bass and J. C. Buchanan attended to business and visited Oscar White in Lubbock Sunday afternoon.

● Mrs. Lela Barron and daughter, Miss Lela Barron, were in Clovis, N. M., visitors, Saturday afternoon of last week.

● Mrs. A. P. Stone, Mrs. W. C. Bucy and Billy Daniels attended the show "Gone With the Wind," in Lubbock Thursday afternoon of last week.

● Mrs. E. C. Smith and daughter of Clovis, N. M., visited in Muleshoe Sunday afternoon with her sister, Mrs. Julian Lenau.

● Edsel Woodward and T. S. Brunson of Amarillo, were in Muleshoe on business Saturday afternoon of last week.

● Mrs. Lilla Melendy, after visiting in Lubbock for several days with friends, returned home to Muleshoe the latter part of last week.

● Miss Mildred Miller, teacher in the Clovis, N. M., schools, spent the weekend in Muleshoe visiting homefolks and friends.

● Emmett Brumbalow, principal of the Stegall school attended to business and visited in Muleshoe Saturday of last week.

● Jack McNutt and Johnnie Smith were in Lubbock Friday afternoon of last week and attended the movie, "Gone With the Wind."

● M. W. McConnell, superintendent of the Circleback school, transacted business in Muleshoe Saturday of last week.

● Mr. and Mrs. Henry Kearns attended to business and visited in Muleshoe Thursday of last week.

● Mr. and Mrs. Manley Campbell and son of Amarillo, visited in Muleshoe, Sunday in the homes of Mrs. R. L. Faulkner and Mrs. W. C. Bucy.

● Mrs. James A. Gowdy and daughter Miss Gloria Gowdy were in Lubbock, Thursday of last week to see "Gone With the Wind."

● R. M. Rayburn of Amarillo, transacted business and visited various acquaintances in Muleshoe Monday.

● Mrs. W. L. Taylor and daughter and Mrs. R. L. Brooks and daughter, visited with Mrs. M. A. Gibson and baby daughter last Sunday in a Clovis, N. M., hospital.

● Mr. and Mrs. G. H. Bryant of Lockney, attended to business in Muleshoe and looked after their land interests in the south part of Bailey county Friday of last week.

● Mrs. Bonnie Isaacs, Misses Merle Stephens and Pauline Bledsoe were Lubbock visitors Friday of last week, while there attending the show, "Gone With the Wind."

● Irvin St. Clair has purchased a 4-door Oldsmobile coach and Finis Jennings a 3-door Oldsmobile coach through the C. W. Goss agency in Muleshoe.

● Mr. and Mrs. Morris Douglass and Mr. and Mrs. Harold Eyer were in Lubbock Friday evening of last week to see the show, "Gone With the Wind."

● Mr. and Mrs. R. C. Kennedy, who have been residing in Muleshoe for the past few years, moved to Pauls Valley, Oklahoma, Friday of last week.

● R. L. Brown and E. E. Dyer attended a meeting held in Plainview Monday relative to re-installing bus service between Plainview and Muleshoe.

● Miss Beulah Klister, Walter Moeller, Mrs. Hertha Walker and Mrs. Anna F. Moeller were in Lubbock Friday afternoon of last week to see the show, "Gone With the Wind."

● L. S. Keen, supervisor for the Government Feed and Seed Loan administration, of Lubbock, attended to business in Muleshoe Friday of last week.

● Mrs. A. W. Coker, formerly of Muleshoe but now residing at Portales, N. M., attended to business and visited here the latter part of last week.

● Mr. and Mrs. Mills Barfield made a business trip to Lubbock Thursday of last week, while there attending the movie, "Gone With the Wind."

● Levi Churchill attended to business and visited his daughter, Miss Grace Churchill, who is attending a business college in Plainview, Friday of last week.

● Russell Craft, superintendent of the Baileyboro school attended to business and visited various acquaintances in Muleshoe Saturday afternoon of last week.

● A marriage license was issued in Muleshoe Saturday afternoon of last week by J. J. Williams, county clerk to Miss Doretha Long and J. Robert Nichols of Amherst.

● Mrs. Joe Damron returned home to Muleshoe Saturday afternoon of last week from Duncan, Oklahoma, where she visited her mother, Mrs. Almond Tidwell, for several days.

● Mr. and Mrs. Hardy E. Williams are proud parents of a 9½ pound son, named "Dennis Hardy," born Wednesday of last week at a Plainview sanatorium.

● Miss Lillian Cameron, Miss Dorothy Muchison, Mrs. Betty Joiner, and Mrs. Gladys McWilliams attended the show, "Gone With the Wind," in Lubbock Sunday afternoon.

● FOR SALE: Seed Irish Potatoes grown from Colorado certified seed, late fall crop at Plainview, \$1.75, f. o. b. Brown & McCluskey, Plainview, or R. L. Brown, Muleshoe, 4-77tp

● Among those from Muleshoe who attended the play, "Ready Made Family," presented at the Fairview school Friday evening of last week were: Miss Bessie Lee Rollins, Miss Lillie Gentry, Miss Elizabeth Harden and Judge M. G. Miller.

● Mrs. Bill Booth underwent a major operation in a Lubbock sanatorium Friday of last week. Her mother, Mrs. Ola O'Donnell of Abilene, Bill Booth and Miss Estelle Bates were with her during the operation.

● Rev. F. B. Hamilton, R. B. Dennis Ray Griffiths and Byron Griffiths visited in Lubbock Sunday with Oscar White who is recuperating from an appendicitis operation in a sanatorium there, and with other friends.

● Mrs. W. R. Goss, who has been ill for the past several days with pneumonia in a local clinic, is slowly recuperating and was able to be removed to the home of her son, Carol Goss, in Muleshoe, Tuesday.

● Misses Leona Bartley, Lela Mae Barron, Hattie Ray Griffiths, Gloria Gowdy, Billy Joan Damron, Mary Dennis and Frances Border, members of the local Sub-Deb club attended the show "Gone With the Wind," in Lubbock Friday afternoon of last week. They were accompanied by Mrs. L. S. Barron.

● The seven year old son of Mr. and Mrs. James Warren of the Circleback community was taken to a Lubbock sanatorium the latter part of last week where he underwent a mastoid operation. He was recuperating nicely, according to last report.

● Mr. and Mrs. W. B. McAdams and family, who have been residing at Whitesboro for the past few months, moved back to Muleshoe the latter part of last week. He has taken over his work as mail carrier on Rural Route 2, this being his former position when he previously lived here.

● Mr. and Mrs. K. K. Smith and Jatome Morris returned Thursday evening of last week from Tucson, Arizona, where they visited for a few days. They were accompanied home

### MAN IN CLINIC RESULT OF AUTO COLLISION

An auto collision occurring about a mile northwest of Muleshoe on State Highway No. 7 last Sunday afternoon, apparently ultimately resulted in Jess Richardson, local tractor dealer, being put into a local hospital for recuperation.

Mrs. Richardson, the wife, had unloaded some children from her automobile at the State Wayside park, according to report, and had again started her car, when it was struck by another car driven by a son of Dave Sandifer, both vehicles being slightly damaged.

In arriving at a settlement the following morning Richardson and the Sandifer boy became engaged in an altercation which resulted in a fight wherein Richardson was injured to the point of needed hospitalization.

### OUR GREAT THANKS FOR KINDNESSES

We wish to take this opportunity of expressing our sincere thanks and appreciation for the many acts of sympathy shown us and for the beautiful floral offerings tendered in the recent sickness and death of our beloved mother.

C. E. King and family  
J. M. King and family  
W. H. Parsons and family  
Mr. and Mrs. C. H. Needham

### STOMACH RELIEF OR MONEY BACK

Adia Tablets help bring quick relief from an acid stomach, pain between meals, indigestion and heartburn due to Excess acidity. If not, your money is refunded. Adv. SOLD AT ALL DRUG STORES

---

## OUR SPECIALS

FOR NEXT  
**FRIDAY and SATURDAY**

BOYS DRESS SHIRTS, 1 lot, were 59c each. BANG they go each at ---- .25

HEAVY MUSLIN, 15 yards \$1.00 (Limit \$1.00 worth per customer)

MEN'S OVERALLS, Sanitized, any color or size, pair only --- .98

MEN'S SEMI-DRESS PANTS, Sanitized, pair only ----- .98

LADIES BELTS, 1 lot, each --- .66

WALK A BLOCK OR TWO & SAVE A DOLLAR OR TWO

**Bargain House Variety Store**

## SEE OUR NEW SELECTION OF BEAUTIFUL HOME PLANS

"There's no place like home," runs the old song, and thousands of people all over the United States realizing the truth of that statement are building and enjoying homes of their own.

We, too, are building many homes right here in Bailey county for home-hungry people. Aided by the Government in financing home-building on long terms and at low rate of interests many are today enjoying homes of their own. Why not you?

LET US SHOW YOU OUR NEW PLANS ANND EXPLAIN FINANCING DETAILS TO YOU!

We have everything needed for that delightful home you have been dreaming of and will be glad to assist you in its realization.

## Higginbotham-Bartlett Co.

Clarence Goins, Manager  
MULESHOE, TEXAS

## Beavers' SPECIALS

### FRIDAY AND SATURDAY

BANANAS, each	.01	CATSUP, 14 oz. bottle	.10
APPLES, each	.01	ORANGES, each	.01
BREAD, Lubbock, 3 loaves for			.25
OATS, Crystal Wedding, per package			.15
POP CORN, "Pop it" 3 packages			.25
POPPED WHEAT, 3 large cellophane bags			.25
MATCHES, "Diamond or Rose Bud," carton			.19
SOAP, CAMAY, 3 bars for			.20
KELOG CORN FLAKES, "Less Coupon," 4 packages			.25
FLOUR, "Seafoam," 48 pounds, \$1.19; 24 pounds			.65
COFFEE, Bright and Early, 1 pound			.20
COFFEE, Schilling's, 1 pound			.22
WASHING POWDER, "Magic," Large box, 2 for			.35
SPUDS, 10 pounds, No. 1 Red McClure's			.19

● **MARKET SPECIALS**

PORK SAUSAGE, Pure, 2 pounds	.25
ROAST BEEF, Tender Front Quarter, pound	.14
STEAK, nice young and tender, any cut, pound	.25
COMPOUND, "Kaeidil," 8 pounds	.73
COMPOUND, "Advance," 4 pounds	.38
BACON, Fancy sliced, per pound	.17

We Still SWAP for Eggs, too

## ..BEAVERS..

### GROCERY and MARKET

Phone 2, Muleshoe

## Buy a— 'STERLING' IRRIGATION PUMP

### PRECISION MADE, TURBINE

Twenty-eight years experience and satisfactory service to users. EFFICIENCY, ECONOMY OF OPERATION and LONG LIFE ARE OUTSTANDING FEATURES OF THE STERLING PUMP

It has the famous Unitype Drive, is easy of access for inspection, cleaning or removal. Well proportioned and sturdily built. Superb lubrication system. Adjustable shaft motor, ball thrust bearings, pin type clutch protection, extra heavy shaft, Garlock Klouze Hydraulic seal, most positive known—and innumerable other superior features putting this pump at the head of the list of efficient water-lifters.

YOU MUST SEE IT and let us explain its many features to fully appreciate them. A call at our place of business will be convincing.

**YOUR CREDIT IS GOOD!**

If you own your farm or have a reasonable equity in the land where the pump is to be installed, NO DOWN PAYMENT is required—first payment may be made in the fall, giving opportunity to make this payment money from the produced crop. There will be two annual payments on balance due.

IRRIGATION TIME WILL SOON BE HERE. SEE US FOR DETAILS REGARDING THIS PUMP NOW!

## Sneed Bros.

Muleshoe, Texas

### MISS DAMRON HOSTESS TO SUB-DEB CLUB

Miss Billy Joan Damron was hostess to members of the local Sub-Deb club at her home at their regular meeting Thursday afternoon of last week.

A very interesting and entertaining program was presented, it being a special arrangement from state headquarters.

Fastidious refreshments of tuna fish sandwiches, crisp cheese crackers and coco eclas were served to the following members: Misses Frances Border, Leona Bartley, Lela Mae Barron, Hattie Ray Griffiths, Gloria Gowdy and the hostess Miss Billy Joan Damron.

by Mrs. Smith's mother, Mrs. Laura Morris who had been visiting in Tucson for the past few months with Mr. and Mrs. Ivan Mardis.

● Born to Mr. and Mrs. Richard F. Roberts a son, Feb. 28, according to information received here the first of this week. The young man, who discovered America at the home of his parents at Wink, Texas, has been named "Richard Francis, Jr." His mother is the former Mrs. Reva Mae Williams, for several years a resident of Muleshoe.

● Mrs. Lillian Holland and daughter, and Mrs. C. J. Roach and children, of Morton, visited in Muleshoe the latter part of last week in the homes of Mr. and Mrs. Bill Collins and friends. They left Sunday for San Mateo, California where they will join C. J. Roach who has been in San Mateo for the past several weeks.

Early Irish Prayer Custom

The custom of praying with the arms extended like a cross was particularly well known to the early Irish, both as an ordinary private devotion and as imposed as a penance.

### MRS. KISTLER HOSTESS TO HALF CENTURY CLUB

Members of the Half Century club met at the home of Mrs. W. H. Kistler in an all day session Thursday of last week.

At the noon hour a delicious covered dish turkey dinner was served.

Members present were: Mesdames L. S. Fer, A. C. Gaede, Mary S. Davis, I. W. Harden, H. E. Musson, Stella Eason, Maude Jones, Mattie Duke, Cora Givens, I. W. Haney, Beulah Carles, Anna F. Moeller, and visitors present at the noon hour were Misses Mildred Davis, Lorena Owens, Eunice Florence, Beulah Kistler, Mesdames W. H. Awtry, Hazel Seeds, Hertha Walker, R. L. Jones and Mrs. Gene Kistler who was visiting here from Buckeye, N. Mexico.

Members of the club will not meet Thursday afternoon of this week.

### MISS DAMRON HOSTESS TO SUB-DEB CLUB

Miss Billy Joan Damron was hostess to members of the local Sub-Deb club at her home at their regular meeting Thursday afternoon of last week.

A very interesting and entertaining program was presented, it being a special arrangement from state headquarters.

Fastidious refreshments of tuna fish sandwiches, crisp cheese crackers and coco eclas were served to the following members: Misses Frances Border, Leona Bartley, Lela Mae Barron, Hattie Ray Griffiths, Gloria Gowdy and the hostess Miss Billy Joan Damron.

## WE BUY EVERY DAY

However, We Especially **NEED HOGS**

### MONDAY TUESDAY WEDNESDAY

## And Will Pay MORE MONEY FOR YOUR HOGS ON THESE DAYS

## CLOVIS HOG & Cattle Company

CLOVIS, NEW MEX.

## Specials at Western Drug

Syrup Pepsin	\$1.20 size for \$1.00
	60c size for .50
CHAMBERLAIN'S Hand Lotion	\$1.00 size for .79
	50c size for .39
JERGEN'S HAND LOTION	\$1.00 size for .79
	50c size for .39
DR. WEST TOOTH BRUSH and Calox Tooth Powder combination—	65c value for .39
100 ASPIRIN TABLETS for	.37
PURSANG, \$1.00	3 bottles for \$2.75
	6 bottles for \$5.00

## WESTERN Drug Co.

Store of Quality Drugs  
MULESHOE, TEXAS

### HOT or COLD RAIN or SHINE

A Car is a Better Car When It Has Been "SOVEREIGNIZED"

When that ill-wind blows no good, and the blood pressure of local thermometers registers a new low, look to the efficiency of your car.

Be careless of your personal appearance, if you must but DO TAKE CARE of the family vehicle!

## PANHAN.

SERVICE ST.  
HORACE & CLAY  
MULESHOE.

## We Buy AND SELL GRAINS AND SEEDS!

CATERING TO FARMER AND STOCK BEST INT'L

G  
E  
B  
I  
YOUR S  
FULL  
S. E.  
GR.  
MULESHOE.

Propaganda for Democracy

**Dictatorship**  
Dictatorship rests not on a superior sense of the good sense of many, but on a hundred-year plan.

**Democracy**  
Curs is a business civilization. Its virtue derives from the union of two great forces working together...

What is achieved by our democracy nationally is but the sum of achievements locally.

Wealth must be abundantly—constantly—created

Democracy accords all the freedoms—freedom

It is the laborious process of making more things people will buy, in which everybody participates, that distributes the benefits.

It thinks of man not as a subject of the state but as a free and resilient being, entitled to health, happiness, the reward of his own initiative.

...T'S WRONG WITH DEMOCRACY? In discussing this question recently, Paul Garrett, Director of Public Relations for General Motors, found nothing wrong with our democracy except, perhaps, a lack of understanding of the things it stands for. The only way to correct that, he said, is through more and better propaganda for democracy—propaganda that is honest, that stirs sound emotions. "Over all the world," Mr. Garrett concluded, "the heart of man is hungry for faith. Man wants to believe he can earn his way to a better position. He wants opportunity along with others working beside him, opportunity that is the only true security, to attain all those freedoms our form of democracy stands for. Man longs to know that through and through the plan of American enterprise is threaded his greatest hope for the future." Above illustrations of excerpts from Mr. Garrett's talk "Propaganda for Democracy."

THE POCKETBOOK of KNOWLEDGE BY TOPPS

IN CHINA, AN APPROPRIATE GIFT TO GIVE AN AGED RELATIVE IS A COFFIN!

BLUE POINT OYSTERS ARE NAMED AFTER A TOWN ON LONG ISLAND WHERE NATURAL BEDS OF SMALL DELICIOUS OYSTERS WERE FOUND.

ONE MANUFACTURING COMPANY ALONE HAS SPENT MORE THAN \$2,000,000 FINDING NEW USES FOR SOYBEANS, WHICH NOW ARE AN 80 MILLION BUSHEL ANNUAL CROP FOR THE AMERICAN FARMER.

A RECENT SURVEY INDICATES THAT 7 MILLION JOBS IN INDUSTRY WOULD BE ENDANGERED BY BASIC CHANGES IN THE U.S. PATENT SYSTEM.

BUSINESS DISLOCATIONS RESULTING FROM THE WORLD WAR COST THIS COUNTRY OVER \$200,000,000,000!

Fresh Coffee and Rice-Ring Belles of Lenten Table

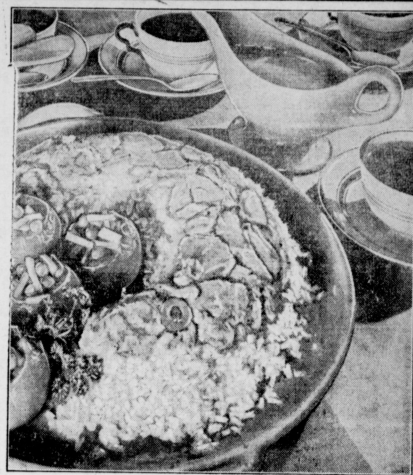

A favorite in any season, coffee joins salmon-topped, rice ring in a delectable combination for Lenten menus. A simple green salad and tomato shells stuffed with peas and chopped celery completes the meal.

Make your coffee as you always should—always fresh from a clean pot—and make the salmon-rice ring with the following simple recipe.

**Salmon-Rice Ring**  
1 cup rice  
2 tablespoons butter  
1 teaspoon salt  
Sprigging of white pepper  
Coarsely shredded salmon  
Stuffed olives, sliced  
Wash rice thoroughly; boil and drain. Add butter, salt and white pepper. Mix salmon and sliced olives and place in bottom of well-buttered border mold; pack rice firmly on top. When ready to serve unmoil on platter. Serves 6.

HAVE SOME COFFEE, JOE!



Twelve cups of coffee a day is the regular quota for Joe DiMaggio, New York Yankees slugger and leading American League batsman—so his friend, George Thierbach (right), San Francisco coffee importer and head of the national coffee association, serves them up all at once

THE POCKETBOOK of KNOWLEDGE BY TOPPS

THE COST OF MAINTAINING FEDERAL, STATE AND LOCAL GOVERNMENTS IN THE U.S. FOR THE FISCAL YEAR ENDING JUNE 30 IS ESTIMATED AT \$19,000,000,000 OR \$165 FOR EVERY MAN, WOMAN AND CHILD IN THE COUNTRY.

THE COUNTRY, WITH ONLY 4 PER CENT OF THE WORLD'S POPULATION—CARRIES ON 50 PER CENT OF ITS BUSINESS ACTIVITY.

IN THE MIDDLE AGES CELERY WAS BATEN AS A CURE FOR GOUT. (IN THOSE TIMES PEOPLE ATE THE LEAVES INSTEAD OF THE STALK)

ALL THE ROUTES TRAVELLED BY GEORGE WASHINGTON IN AN ENTIRE LIFETIME WERE RECENTLY COVERED BY AN AIRPLANE IN A SINGLE DAY.

50 YEARS AGO, ALUMINUM WAS SO RARE AND COSTLY JEWELERS OVERLAPLED IT IN THE STORE WINDOWS—TODAY IT CAN BE MADE FOR 1¢ AN OUNCE!

THE POCKETBOOK of KNOWLEDGE BY TOPPS

INFLATION, ONCE STARTED, IS DIFFICULT TO STOP—DURING THE EGYPTIAN REVOLUTION OF 353 A.D. MONEY WAS SO SCARCED TO SUCH AN EXTENT THAT WHEAT COST \$2,500 A BUSHEL!

EMPLOYMENT STATISTICS FOR 1937 WERE 22% ABOVE THE PAYROLLS WERE \$180,000,000 AS COMPARED TO \$73,000,000 IN 1929

LONG SHOES WERE ONCE THE FASHION IN ENGLAND. IN 17th CENTURY PARLIAMENTS WERE BANNED, WITH MEMBERS SEIZING THEIR OWN HANDS AND FASTEN THEM TO THEIR OWN WITH CHAINS!

INSTEAD OF BOB BACES, THE EARLY DOMAINS ENJOYED RATT RACES! THE WILD WOODS "REVERED BY PRICES WHICH WOULD BE UNBELIEVABLE"

IN 1910 THERE WERE 10,572,000 AMERICAN CHILDREN WHO HAD SAVINGS ACCOUNTS IN BANKS. THE NUMBER HAS SINCE INCREASED TO OVER 42,500,000 AMERICAN CHILDREN.

Grazing Control Aids Grass

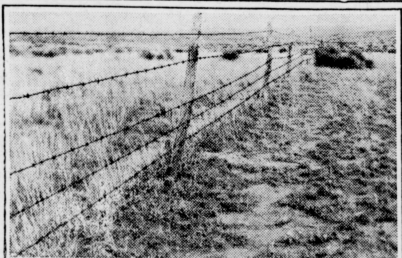

Grass kept eaten down and constantly trampled by livestock has little chance of attaining a healthy growth and the bare soil soon becomes subject to wind erosion. Grazing has been permitted on the pasture at the left at intervals and the grass is healthy. Continued grazing of the pasture at the right of the fence has created an erosion hazard. Soil Conservation Service range examiners point out.

THE POCKETBOOK of KNOWLEDGE BY TOPPS

THE FEDERAL DEFICIT FOR THE YEARS 1921-1939 AMOUNTS TO MORE THAN TOTAL GOVERNMENT EXPENDITURES FOR THE 128 YEARS, 1789-1917!

A KANGAROO CAN COVER A DISTANCE OF 50 FEET IN A SINGLE JUMP!

WORK BUYS MORE HERE—TO BUY A PAIR OF OVERALLS AN ENGLISH FACTORY WORKER MUST WORK 4 TIMES AS LONG AS AN AMERICAN. A GERMAN, 10 TIMES AS LONG—AN ITALIAN, 25 TIMES AS LONG!

AN APPLE ORIGINALLY MEANT THE FOURTH SIDE OUTDOORS, MAKING IT NECESSARY TO GO OUTSIDE TO TEND THE FIRE!

Fairview Items

The Home Demonstration club held their regular meeting, Feb. 27 at the home of Mrs. G. P. Lansford. The president, Mrs. R. B. Meacham, presided at the meeting.

Mrs. E. C. Gordon gave the count-report, followed by a discussion of general matters of interest to the club.

A committee, composed of Mrs. Bert Mathis, Mrs. Walter Rector and Mrs. Berta Miller was appointed to visit the recreation school to be held at the home of Mrs. B. Meacham, March 22.

The list of points to be discussed at the meeting of the club was as follows:

1. Bedroom

2. Their readable discussion list was accepted.

3. Suitable for three ants.

4. Interesting members number of members of indoor and outdoor rooms and make to make.

5. Flowers Mark Buried Villages

Flowers of Alaska are indicators of prehistoric buried villages. Village garbage and refuse—bones, shells, rotted wood—constitute part of the soil, and this soil is different from that of other areas. Hence the growths that thrive in it are different.

GAME PRESERVE DEMONSTRATION EXTENSION SERVICE TEXAS A&M COLLEGE

There are 79,280 of these signs designating the 27,362,395 acres of Texas land included in the game management demonstration plan. Altogether 22,692 farmers and ranchmen, plus 588 4-H club boys, are taking part in the movement which has as its aim the restoration of wildlife on Texas farms and ranches.

**MRS. WITTE HOSTESS TO NEEDLECRAFTERS**

Mrs. Walter Witte was hostess to members of the Needle Craft club at her home in their regular meeting Thursday afternoon of last week.

A very enjoyable afternoon was spent in the routine manner of doing various kinds of fancy needlework and visiting.

Tasty refreshments of sandwiches and tomato juice were served to the following members present: Mesdames H. A. Robb, W. E. Renfrow, W. M. McHorse, Ruby Troutman, Jessie Wright and one visitor, Mrs. R. B. McHorse and the hostess, Mrs. Witte.

Members of the club will meet at the home of Mrs. Ruby Troutman Thursday afternoon of this week.

**Hudson, English Navigator**

Henry Hudson was an English navigator. At the time that he discovered the Hudson river he was employed by the Dutch East India company of Holland. His first name, therefore, was also spelled Hendrik

**GOOD USED CARS**  
*With Thousands of Happy Unused Miles in Them*

1937 FORD TRUCK      1937 FORD TUDOR  
 1935 CHEVROLET PICK-UP      1936 CHEVROLET PICK-UP

1937 CHEVROLET TOWN SEDAN  
 1936 CHEVROLET TOWN SEDAN, NEW PAINT  
 1936 CHEVROLET TOWN SEDAN  
 1936 PLYMOUTH COACH

Let us show you these good used cars. Buying them will give you much satisfaction while saving plenty of money.

**VALLEY MOTOR COMPANY**  
 CHEVROLET SALES AND SERVICE

**Muleshoe, Texas**

**Guaranty Abstract Company**  
 Complete or Supplemental Instruments  
**LOUISE WHITE, Manager**  
 State Bank Building, Phone 97

**PAT R. BOBO**  
 ATTORNEY-AT-LAW  
 OFFICE IN NEW BANK BLDG.  
 Telephone 97, Muleshoe

**Steed Mortuary**  
 Arrangements carefully handled  
 Ambulance Service anywhere  
 very reasonable  
 Phone 47, Muleshoe, or 14, Clovis

**DR. J. R. DENHOF**  
**Optometrist**  
 BETTER VISION WITH COMFORT  
 104 W. 4th St., Clovis, N. M.

**CECIL H. TATE**  
 ATTORNEY-AT-LAW  
 Office in Court House  
 Phone 43, MULESHOE, TEXAS

**DR. A. E. LEWIS**  
 DENTIST  
 Office over Western Drug Store

**MULESHOE INSURANCE AGENCY**  
 PAT R. BOBO  
 All Classes, Standard & Unusual

**INSURANCE**  
 State Bank Building, Phone 97

Send Your Abstract Work  
 —To The—  
**Muleshoe Abstract Company**

**A. P. STONE, Prop.**  
 MULESHOE, TEXAS  
 Agent for Warren Addition

**Lubbock Sanitarium & Clinic**  
 Medical, Surgical and Diagnostic General Surgery

Dr. J. T. Krueger  
 Dr. J. H. Siles  
 Dr. Henrie E. Mast  
 Eye, Ear, Nose & Throat  
 Dr. J. T. Hutchinson  
 Dr. Ben E. Hutchinson  
 Dr. E. M. Blake  
 Infants & Children  
 Dr. M. C. Overton  
 Dr. Arthur Jenkins  
 General Medicine  
 Dr. J. P. Lattimore  
 Dr. H. C. Maxwell  
 Dr. G. S. Smith  
 Obstetrics  
 Dr. O. R. Hand  
 Internal Medicine  
 Dr. R. H. McCarty  
 X-Ray & Laboratory  
 Dr. James D. Wilson  
 Resident  
 Dr. Wayne Reaser  
 C. E. Hunt      J. H. Felton  
 Superintendent Business Mgr.  
**X-RAY AND RADIUM**  
 Pathological Laboratory  
 SCHOOL OF NURSING

**MAUDE HART MISSIONERS IN MEETING TONIGHT**

Members of the Maude Hart Missionary society, Methodist church will meet in regular session at the church annex tonight (Thursday) with Mrs. Buford Butts and Mrs. Francis Gilbreath, co-hosts.

Several important business matters will be discussed and all members are urged to be present.

**Base of Saten Is Cotton**

The basis of saten is cotton. Real silk is made entirely of our silk.

**Lancaster-Green Clinic**  
 Phone 80

D. D. LANCASTER, M. D.  
 Physician & Surgeon, Phone 98

L. T. GREEN, M. D.  
 Physician & Surgeon, Phone 115

Muleshoe, Texas

**FLOWERS**

FOR ANY OCCASION BY WIRE ANY PLACE

**SPECIAL CONSIDERATION ON FUNERAL FLORES**



We can handle any order no matter how large or where you wish delivery.

PHONE 18 or 51  
**OPAL'S SHOPPE**

Exclusive Agents For  
**CLOVIS FLORAL COMPANY**  
 Largest Florist in West Texas and Eastern New Mexico

**Plainview Sanitarium & Clinic**  
 PLAINVIEW, TEXAS

Thoroughly equipped for the examination and treatment of medical and surgical cases.

STAFF

E. O. NICHOLS, M. D.  
 Surgery and Consultation  
 J. H. HANSEN, M. D.  
 Surgery and Diagnosis  
 GROVER C. HALL, M. D.  
 Eye, Ear, Nose, Throat and Bronchoscopy

ROBERT H. MITCHELL, M. D.  
 Internal Medicine  
 R. G. SPANN, M. D.  
 Pediatrics

E. O. NICHOLS JR., M. D.  
 Surgery and Gynecology  
 C. D. WOFFORD, D. D. S.  
 Dentistry

SUSIE C. RIGGS, R. N.  
 Superintendent of Nurses  
 DELIA C. KELLER, R. N.  
 Instructress School of Nursing

**SCHOOL OF NURSING**  
 X-RAY AND RADIUM  
 Pathological Laboratory

**PALACE THEATRE**  
 MULESHOE, TEXAS

Thurs. & Friday, March 7-8  
 Dorothy Lamour, John Howard  
 "DISPUTED PASSAGE"

Saturday, March 9  
 Chas. Starrett in—  
 "OUTPOST OF THE MOUNTIES"

Saturday night prevue, March 9  
 Sunday and Monday, Mar. 10-11  
 Claudette Colbert, Henry FONDA  
 "DRUMS ALONG RADIUM

"THE MOHAWK"

Tuesday, Wednesday, Mar. 12-13  
 Priscilla Lane in—  
 "BROTHER RAT AND THE BABY"

Thursday, Friday, March 14-15  
 Edward Ellis in—  
 "MAIN STREET LAWYER"

**1940 CONSERVATION PROGRAM AND VARIOUS PHASES IS OUTLINED IN DETAIL**

(Continued from page one)

3. Contour listing, sub-siding, (chiseling), or furrowing non-crop land—4 acres, 1 unit (37 1/2 cents per acre).
  4. and 5. Not applicable to Bailey County.
  6. Contour listing, sub-siding, (chiseling), or furrowing non-crop land—4 acres, 1 unit (37 1/2 cents per acre).
  7. Protecting summer-farrowed acreage from wind and water erosion—4 acres, 1 unit (37 1/2 cents per acre).
  8. Contour farming intertilled crops—8 acres, 1 unit (18 1/2 cents per acre).
  9. Contour listing of cropland in 1940—6 acres, 1 unit (25 cents per acre).
  10. Seeding small-grain crops for harvest in 1940 on the contour—10 acres, 1 unit (15 cents per acre).
  11. Plt. cultivation of cropland—8 acres, 1 unit (18 1/2 cents per acre).
  12. Not applicable to Bailey County.
  13. Seeding adapted varieties of alfalfa on a properly prepared seedbed—1 acre, 1 unit, (\$1.50).
  14. Seeding permanent grasses or pasture mixtures—1/2 acre, 1 unit (\$3.00 per acre).
  15. Seeding annual sweetclover, annual ryegrass, biennial or perennial grasses, or mixtures containing perennial grasses, perennial legumes or biennial legumes—2 acres, 1 unit (75 cents per acre).
  16. 17, 18, 19, 20 and 21 Not applicable to Bailey County.
  22. (a) Green manure and cover crops of nonlegumes, other than annual ryegrass, except in orchards or on commercial vegetable land—1 acre, 1 unit (\$1.50 per acre.)  
 (b) Other green manure and cover crops including non-legumes in orchards or on commercial vegetable land—1 acre, 1 unit (\$1.50 per acre.)  
 Some of the crops that may qualify under Part (a) are sweet sorghums, sudan grass, millet, and small grains (except wheat).
  23. Summer legumes, excluding those classified as soil-depleting, and excluding peanuts hogged-off, interplanted or grown in combination with soil-depleting crops—4 acres, 1 unit (37 1/2 cents per acre).
  24. Natural reseeding (restoration) of non-crop open pasture land by nongrazing (deferred grazing)—8 acres, 1 unit (18 1/2 cents per acre).
  25. Not applicable to Bailey County.
  26. Establishment of a permanent vegetative cover by planting sod pieces of Bermuda, buffalo, mesquite, Dallis, or carpet grass—1-3 acre, - unit (\$4.50 per acre).
  27. Not applicable to Bailey County.
  28. Planting forest trees (including shrubs in protective plantings)—1-3 acre, 1 unit (\$7.50).
  29. Cultivating, protecting, and maintaining a good stand of forest trees planted between July 1, 1936, and January 1, 1940 (or before July 1, 1940, if under a cooperative agreement with a government agency)—1/2 acre, 1 unit (\$3.00 per acre).
  30. Growing a home garden—1 unit (\$1.50).
- The total area of all plots on the farm planted to vegetables for home use shall be counted in determining the size of the home garden which, for the purpose of this practice, shall not be less than one-half acre.
- The garden planting shall consist of at least 10 different kinds of vegetables and the area devoted to any one vegetable shall not exceed 1-3 of the garden acreage.
31. Not Applicable to Bailey County.
  - The 31 Soil-Building Practices cited are those practices that may be used to earn the soil-building units for the farm. Below are described the conditions for which they are outlined in this year's program.
    1. Corn planted for any purpose, except roasting ear corn or popcorn grown in home gardens for use on the farm.
    2. Grain sorghums planted for any purpose.
    3. Cotton which reaches the stage of growth at which bolls are first formed.
    4. Sugar beets planted for any purpose.
    5. Sourgarcane grown for any purpose.
    6. Peanuts harvested for nuts or dug for hay.
    7. Rice planted for any purpose.
    8. Broomcorn planted for any purpose.
    9. Mangels or cowbeets planted for any purpose.
    10. Potatoes planted for any purpose, except when grown in home gardens for use on the farm.
    11. Annual truck and vegetable crops planted for any purpose, except when grown in home gardens for use on the farm.
    12. Field beans planted for any purpose, except when used as a green manure or grown in home gardens for use on the farm.
    13. Peas planted for canning, freezing, or dried peas, except when used as green manure or grown in home gardens for use on the farm.
    14. Wheat planted (or regarded as planted) for any purpose on a wheat allotment farm.
    15. Wheat (on a non-wheat-allotment farm), oats, barley, rye, or mixtures of these crops (including designated mixtures of containing wheat on any farm) harvested for

hay, except (i) when such crops are used as nurse crops for legumes or perennial grasses which are seeded in a workmanlike manner and the nurse crop is cut for hay not later than the bloom stage, or (ii) when such crops are grown in a mixture containing at least 25 per cent by weight of winter legumes.

17. Buckwheat, Sudan grass, or millet harvested for grain or seed.
18. Sweet sorghums when harvested for grain, seed or sirup.
19. Land summer-fallowed and not protected from wind and water erosion by contour listing, pit cultivation, strip cropping, border planting or by other methods approved by the State committee.
20. Flax planted for any purpose, except when matched acre for acre by biennial legumes or perennial grasses seeded alone in a workmanlike manner.
21. Commercial bulbs and flowers and commercial castor beans harvested for any purpose.

The division of payments and deductions for 1940 are the same as they were for 1939. The net payment or net deduction computed for any farm for special and general crops shall be divided among the landlords, tenants, and sharecroppers in the same proportion as indicated by their acreage shares) that such persons are entitled, as of the time of harvest, to share in the proceeds of such crops grown on the farm in 1940.

**Oklahoma Lane Wins Outside BB Games Played Here**

Thursday evening of last week the first four games of an independent outsiders basketball tournament were played at the Muleshoe High school gymnasium.

The first game was played by the Farwell and Progress teams, with Farwell winning 27-19.

The second game of the tournament was played by the Lazbuddie and Muleshoe girls outside teams, with the local lassies winning to the tune of 21 and 10.

Game number three was by the Earth and Bula boys team with former boys winning 24-23.

The final game was played by the Oklahoma Lake and Lazbuddie teams with Oklahoma Lane winning.

The tournament was scheduled to have continued throughout Friday and Saturday nights but there was not enough attendance to finance the event, pay for awards and make anything above expenses so the games were called off.

Proceeds received from the tournament were to have gone into a fund to help purchase new football suits for the local high school team for next year.

**"NO CENTER PARKING" SIGNS INSTALLED**

"No Center Parking," reads signs placed in the center of Main Street this week by order of the City Commission.

Notwithstanding center parking is a violation of state highway laws, much inconvenience has been suffered during the past because of such persistence.

**SEEDS — GRAINS**

**BOUGHT-SOLD, TRUCK LOTS—CAR LOTS**  
 TRANSIT GRAIN & COMMISSION CO.  
 FORT WORTH, TEXAS  
 Elevator Warehouse & Office 2 Blocks East of Stockyards

**MODERN FOOD MARKET**  
**FRIDAY-SATURDAY SPECIALS**

GRAPE FRUIT, per dozen	.49
PEACHES, dried, lb.	.10
CORN, Del Monte, No. 2 can	.10
OXYDOL, package	.21
BLACK PEPPER, per lb.	.15
COCOANUT, Long Shred, lb.	.19
APPLES, dozen	.17
TOMATOES, No. 2 can	.07
COFFEE, White Swan	.25
CHERRIES, gallon can	.55

**MARKET SPECIALS**

CHEESE, Long Horn, lb.	.10	
19 SAUSAGE, Pure Pork, lb.	.10	
PORK ROAST, pound	.12 1/2 BOLOGNA, pound	.10

HIGHEST PRICES PAID YOU FOR EGGS

**MODERN FOOD MARKET**

PHONE 90 WE DELIVER

**FEREL LITTLE WINS MONEY AWARD**

Ferel Little, local city secretary in receipt of a generous check presented him by the New Mexico Utilities Company having won first place for the largest number of electric fixtures in this district in a page recently closed.

*Put your money in the car that's*

**BIG IN MORE THAN SIZE!**

Try a new Ford yourself! Not only in actual measurements, but in looks and feel and ride and action, you'll find it bigger money's worth than you ever thought low price would buy!

**BIG IN MEASUREMENTS!** Longer and roomier than any Ford car has ever been. Up to 4 inches more legroom in sedans.

**BIG IN RIDE!** Springbase in a Ford is longer than in any other low-priced car. In addition, longer, softer springs (on 85 h.p. models) and improved, self-sealing shock absorbers give a soft but steady big-car ride.

**BIG IN "FEEL"!** Gears shift easily and quietly, with fingertip gearshift on steering post.

Brakes are the biggest hydraulics ever used on a low-priced car.

**BIG IN ACTION!** Learn for yourself what a difference 8 cylinders make... why they are used so extensively in the more costly cars. Own a Ford and you enjoy 8 cylinder performance... at low operating cost.



**FORD V-8** DIFFEREN ANY LOW YOU'VE EV

**MOTOR COMP**

