

SPUR ROTARY CLUB MEETS EVERY THURSDAY AT NOON

SPUR LIONS CLUB MEETS EVERY TUESDAY AT NOON

VOLUME 41

The Dickens Item and Dickens County Times Absorbed by Purchase SPUR, DICKENS COUNTY, TEXAS, THURSDAY, JANUARY 5, 1930

NUMBER 11

Whoa, Now!

We note an invitation in last weeks edition of TEXAS SPUR inviting comment on the proposed County Hospital and as the issue of your paper containing my former article on this subject failed to make connection with the readers in the northern portion of the County in time for their consideration before the election, it occurs to me that possibly another discussion of this subject, by me would not be amiss, especially as many of my friends seem to question my attitude on this issue.

To begin with, may I make it clear that there is no opposition on my part to the erection of an adequate hospital at Spur, Dickens or any other place in the County. I questioned the wisdom of voting a \$125,000 bond issue for the purpose and have not receded from that view-point, but the bonds are voted upon us and the question of building a hospital is not now under debate. Only the location thereof.

The writer heartily concurs with the majority of the Commissioners Court that the hospital, if built or operated with County funds should, by all means, be located at the County Seat of Government for the following reasons among others: First: Dickens is more centrally located and therefore more easily reached by the persons in those areas which the hospital is assumed to serve and has the advantage of two main paved highways and is served by some 18 or 20 buses daily as well as numerous freight equal to other locations in the County.

Second: If the County builds, maintains or operates this hospital it would be assumed that the legal requirements place same at the County Seat of Government, just as the Courts, Public Records, County Officials and other public facilities are located and any deviation from this rule should be backed by at least a two-thirds majority of the voters of the County. If this requirement is not strictly a legal one and mandatory of the Commissioners Court, customs and usages give it, more or less, the dignity of law and should not be violated except for the most urgent of reasons. We therefore heartily concur with the action of the Commissioners Court. The pathway was plain for them to act as they did and they are to be commended for doing their duty in the face of adverse criticism by The Texas and other interested individuals and organizations, and furthermore the individual right is theirs to exercise their judgement for the best interest of the County in general and their precinct in particular.

The door is still open for the citizens of Spur to build a hospital if they so desire, and perhaps be in line for Government assistance in the erection of it and we would be very glad for them to take such action if they are not whole heartedly in support of the one voted to be held at Dickens, We, of Dickens County, should all get down to earth and act for our own good and the welfare of our County and Country.

Respectfully, T. H. Blackwell, M. D.

Members of Dickens Farm Bureau Notice

The Farm Bureau of Dickens County will have a representative to assist members with their income tax reports next week. Places and dates are as follows: Spur REA office, Monday and Tuesday Jan. 9-10; Dobb's City Gin, Wednesday Jan. 11; and Farmers Gin Afton, Thursday and Friday Jan. 12-13.

Members are urged to bring a copy of last years report, and if membership dues have not been paid they may be as your income tax report is made.

Bulldogs Beat Crosbyton 39-33 In Season Opener Tuesday

Services Held For Mrs. E. Moorehead

Funeral services were held for Mrs. Evalena Leona Moorehead Jan. 2 at 2 p. m. in the Girard Baptist Church. Rev. Lee Hollis officiated at the services.

Mrs. Moorehead was born in Girard, April 27, 1919 to Mr. and Mrs. Joel Gunn, and died Dec. 31, 1929. She lived in and around Girard until 1941 when she moved to Pampa. She married J. O. Moorehead Nov. 30, 1939 at Post and they were presently residing in Odessa.

National Cotton Council Meets January 23-25

Bryan, Texas, Jan. 4—Nineteen Texas cotton leaders will play major roles in planning the cotton industry's 1930 research promotion program at the National Cotton Council's twelfth annual meeting in Memphis, Tenn., January 23-25.

Construction Begins on Modern Auditorium For Bethel Baptist

Construction began this week on the new auditorium of the Bethel Baptist Church in Spur. The new building will include a large auditorium, four classrooms, a nursery, and the Pastor's study.

Mrs. Pete Kizer Has 1931 Study Club

The ladies of the 1931 Study Club met in the home of Mrs. Pete Kizer, Tuesday Jan. 3 at 3:30 p. m.

Schedule Announced For Basketball Team

Coach Sam Hawks announced this week the following schedule for the 1930 Spur Bulldogs basketball team:

Jan. 3 Crosbyton there
Jan. 10 Matador there
Jan. 17 Paduach here
Jan. 20 Ralls here
Jan. 24 Crosbyton here
Jan. 27 Matador here
Feb. 3 Paduach there
Feb. 10 Ralls here

2 Fires In 2 Hours Keep Dept. Jumping

Two small blazes called the Spur Fire Department out Wednesday afternoon within two hours. Both fires were in the same block.

Scientists Prove 80% of the Adults Have Polio Germs in the Bloodstream

If you are over 15 years of age the chances four out of five that you have already been infected with the polio virus. This statement—starting as it may seem—is based on prevailing scientific opinion, according to Mr. Jerry Ensey, chairman of the Dickens County Chapter of the National Foundation for Infantile Paralysis.

Construction Begins on Modern Auditorium For Bethel Baptist

Construction began this week on the new auditorium of the Bethel Baptist Church in Spur. The new building will include a large auditorium, four classrooms, a nursery, and the Pastor's study.

Mrs. Pete Kizer Has 1931 Study Club

The ladies of the 1931 Study Club met in the home of Mrs. Pete Kizer, Tuesday Jan. 3 at 3:30 p. m.

Karr Announces New P. O. Hours for Sat.

Post Master Guy Karr announced this week that, effective January 7, 1930, the Spur Post Office will close at 1:00 p. m. on Saturdays.

Poll Tax Time; Many Not Paid

Citizens of Dickens county are reminded that January is the month for paying poll taxes.

Spur Fire Boys Hold Oyster Feed

Tonight, Thursday, the Spur Volunteer Fire Department will enjoy an oyster feed at the Fire Station, announced Chief Norton Barrett this week.

Citizens Say 'It's Cold' As Mercury Skids To 10

Several prominent citizens of Spur have asked to be quoted this week as saying "It's cold!"

Elouise Cauthen Circle Meet

The Elouise Cauthen Circle of the First Baptist Church met in the home of Mrs. Owen Jones Monday Jan. 2 at 2:30 p. m.

Baptist Men Meet At Midway Church

Seventy two men attended the Dickens county associational Brotherhood meeting held last Monday night at the Midway Baptist Church.

Dr. Boushy To Speak To Soldier Mound

Dr. Theodore R. Boushy, professor in Wayland College and pastor of the First Baptist Church at Hart, Texas, will be guest speaker Sunday night a 7:00 p. m. at the Soldier Mound Baptist Church.

New Arrivals

Mr. and Mrs. Deward Adams are announcing the birth of their son Deward Jr. He was born Jan. 1, 1930 at 10:30 a. m. weighing 6 1/2 pounds.

Mr. and Mrs. Morris Lane, formerly of Spur, are the parents of a son born Jan. 2, 1930. Mr. Lane is now the managing editor of the Midland newspaper and was formerly employed by the Texas Spur.

Burglars Take \$400 From Dickens High School; Two Crimes Fail

Three crimes in and around Spur this week had three different outcomes—one was caught red-handed, one failed completely, and the third escaped with over \$400.00 and left many clues.

Wichita Valley Plans To Halt Spur Train

All presently scheduled train service on the Spur branch of the Wichita Valley railroad would be stopped if application now pending before the Texas Railroad Commission is granted.

Last Services Held For Mrs. Cornelius

Last services were held for Mrs. Martha Ann Cornelius, Dec. 31 at 3 p. m. in the First Methodist Church of McAdoo.

Lions To Receive 'Pat on the Back'

The Spur Lions Club, along with the many other Lions clubs all over the world that make up the Lions International are due to receive a "pat on the back" from Drew Pearson.

Duck Creek Soil Conservation District News Notes

L. L. Arnold who recently signed an agreement with the Duck Creek Soil Conservation District made this statement to farm planners while discussing the merits of terracing.

Old Timers Meet, Honor C. C. Hailes On 50th Anniversary

through Seymour." After arriving at his destination he and Miss Ethel Roddy were married Dec. 31, 1899 at 3:30 p. m. by Bro. Langren of the First Baptist Church.

Members of Dickens Farm Bureau Notice

The Farm Bureau of Dickens County will have a representative to assist members with their income tax reports next week. Places and dates are as follows: Spur REA office, Monday and Tuesday Jan. 9-10; Dobb's City Gin, Wednesday Jan. 11; and Farmers Gin Afton, Thursday and Friday Jan. 12-13.

Members are urged to bring a copy of last years report, and if membership dues have not been paid they may be as your income tax report is made.



TEXAS THE SPUR

Dickens Item and Dickens County Times Absorbed by Purchase Published Weekly on Thursday at Spur, Dickens County, Texas.

H. G. Lackey Jr. Editor-Manager

NOTICE—Any erroneous reflection upon the character, standing or reputation of any individual, firm or corporation, which may appear in the columns of The Texas Spur will gladly be corrected upon its being brought to the attention of the publisher.

Entered as second class mail matter on the 12th day of November, 1909, at the Post Office at Spur, Texas, under the Act of Congress of March 3, 1879, and published continuously without recess.

A Guest Editorial

Around the 1st. of each new year people usually take an inventory, either formally or mentally to determine what they have on hand and to make plans for the coming year.

pastures or the scrawny crepe on some of the fields the next time you drive through the county. Or just wait until the next windy spell hits and think about where the dirt is coming from that blows into your house.

and seed which would be unnecessary for the landowner to secure individually. The farmers have called on and received help from Extension Service, The Exp. Station, Vocational Agri. teachers, A.A.A. and other agencies in finding out and doing those things necessary to preserve and improve their land.

Nationwide Poll Says Senator Connally Rates Higher Than Lyndon Johnson

AUSTIN, Texas, Dec. 31—In his first year of service as United States Senator, Lyndon B. Johnson appears to have satisfied most Texas voters by the way he has conducted his office.

Mr. and Mrs. E. B. Buckner of McAdoo entertained Mr. and Mrs. E. A. Hitt and baby, Mr. and Mrs. Bob Fortune of Ft. Worth, Mr. and Mrs. Bob Fortune of Lubbock, and Mr. and Mrs. Quinn Hickman and Mr. and Mrs. J. W. Jones all of McAdoo for the holidays.

Gwendolyn Driggers, spent the holidays with her parents Mr. and Mrs. Walter Driggers. Gwendolyn is a Sophomore at Hardin Simmons in Abilene.

Buick from Stem to Stern



This sturdy looking bumper and grille combination graces the front end of the complete line of 1950 Buick automobiles. Other distinctive features are the full taper-through front fenders, wrap-around bumpers with bomb-shaped bumper guards housing the parking light and direction signal indicators in front, and back-up lights in the rear, and identifying name plates on the front fenders.

Dry Lake Community News

By Mrs. Jack Gordon The weather of the past week was fair for this time of year. The first four days fair, sun shining and cool. Friday warm and rainy, and Saturday fair and warm.

NATIONAL ADVERTISING REPRESENTATIVE ADVERTISING N.A.S. CHICAGO SEATTLE NEW YORK SAN FRANCISCO

SUBSCRIPTION RATES Per Year in Advance In Dickens, Crosby, Motley, King, Stonewall, Cottle, Kent, Garza, Floyd Counties \$2.00 In Mail Zone Three \$2.50 In All Other Zones \$3.00

WANT ADS GET RESULTS SPUR MASONIC LODGE No. 1023 Regular Meeting Feb. 2, 1950

Williams - Fuchett Post No. 141 AMERICAN LEGION Meets 2nd and 4th Thurs. Each Month

Dr. M. H. Brannen DENTIST Office Spur Security Bank Building Phone 99 Spur, Texas

QUICK RELIEF FROM Symptoms of Distress Arising from STOMACH ULCERS DUE TO EXCESS ACID

\$\$\$ - \$\$\$ Money To Loan We will loan you money to buy a new car, or clean used car. CASH IN 10 MINUTES.

Money To LOAN If you are planning on building or buying a home. SEE NONA STARCHER STARCHER INSURANCE AGENCY

Ratliff, Conner and Walker Attorneys at Law Spur, Texas

FOR RENT • Hiloo Floor Sander • Hiloo Edger • Floor Polisher • New Concrete Mixer

Willson - Young Lumber Co. Phone 12

AMBULANCE SERVICE Air Conditioned Coach CAMPBELL'S

W. K. CALLAN DENTIST Spur Security Bank Bldg. Phone 97 Spur

Eyes Examined, Glasses Fitted Dr. Finley Will Be At Wilson Hotel Every Friday, Spur 2-4 Dickens Inn, Dickens 15-2

Dr. W. C. Gruben OPTOMETRIST Phone 177 Spur, Texas

Dr. O. R. Cloude Chiropractor Naturopath 108 West Hill Street Spur

FOR REPAIR REA WIRING AND ELECTRIC WIRING SEE Randy Clifton Phone 491 or 348-W Headquarters in Gruben Radio and Appliance Store Complete Line of Light Fixtures

BUSINESS & PROFESSIONAL DIRECTORY SPUR, TEXAS

NICKELS BUTANE Call us any time for courteous service and Quality Products. Day Ph. 95 Nite Ph. 276-J McAdoo Phone 6

SPUR CAFE Mr. and Mrs. Geo. Lisenby, Owners PLATE LUNCHES - SHORT ORDERS SANDWICHES GOOD COFFEE - COLD DRINKS

H. S. Holly Agency GENERAL INSURANCE AUTO LOANS "Cash in 10 Minutes" Office Phone 201 Res. Phone 158 Spur, Texas

STAR FEED STORE and HATCHERY ALL KINDS FEED - GRINDING SERVICE We Buy Produce PHONE 32

Chandler Funeral Home Burial Insurance Plan That Anyone Can Afford Ambulance Service Phone 248 Spur, Texas

66 Service Station WHOLESALE & RETAIL Open 24 Hours Phone 20 Spur

This Space For Sale! HILL TOP CAFE - OPEN ALL NIGHT - Serving the Best in Foods Good Coffee - Tobaccos Cold Drinks Mr. and Mrs. Joe Jeffers

South Panhandle Land Title Company Abstracts of Titles Established 1917 Phones 21 or 55 Dickens, Texas

B. & H. STUDIO Spur, Texas QUALITY PORTRAITS COMMERCIAL PHOTOS KODAK FINISHING All Modern Finishing Equipment

No wonder they're calling them "TOP CHOICE FOR 'FIFTY'"

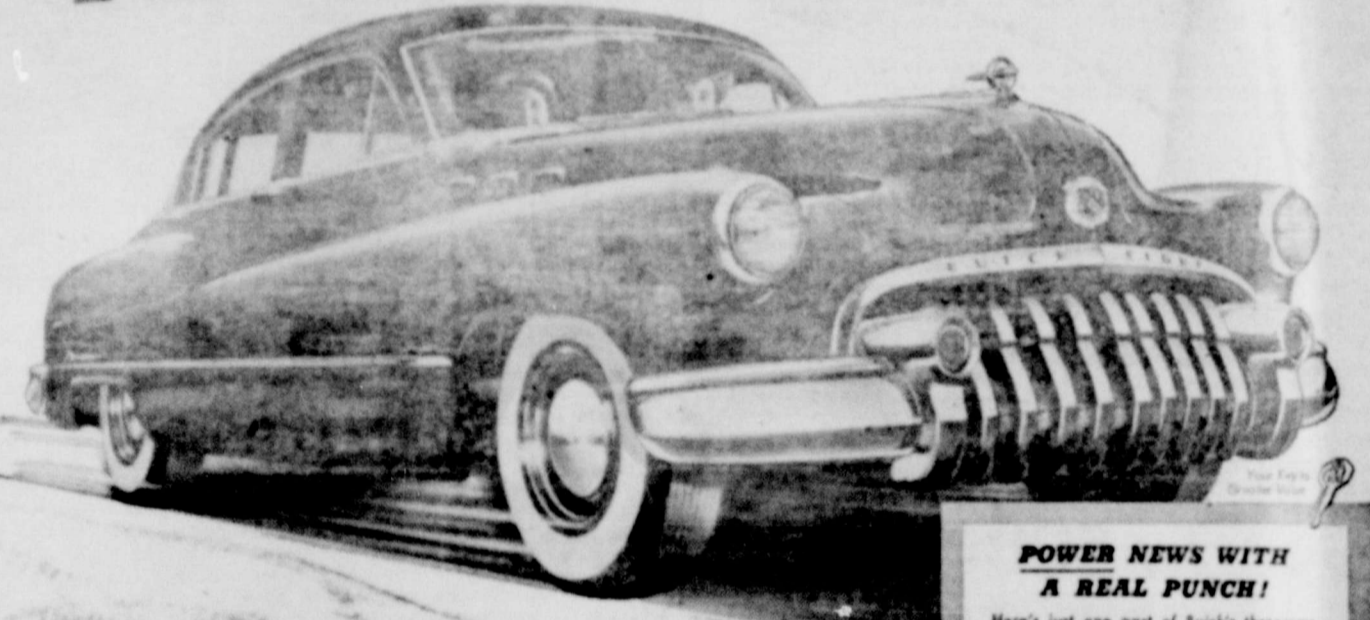

They're greater in power—higher in compression—a standout in styling—dreams to drive—and now there's a Buick beauty for 1950 to fit practically any budget

NO, we just couldn't hold back the whole big Buick line for 1950. They're too good-looking—too much fun to drive—too jam-packed with stepped-up, higher-compression, ready-to-ramble power—to be kept under cover.

That there are more than a dozen-and-a-half models to choose from. That there are three power plants in the Buick line—all of higher compression, all stepped up in power.

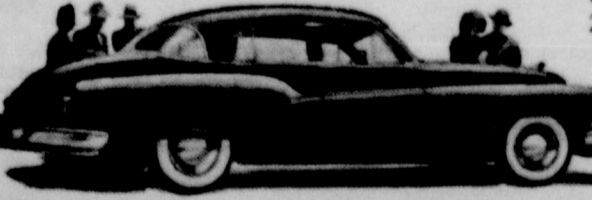

WHATEVER YOUR PRICE RANGE "Better buy Buick"

LOTS OF LUGGAGE SPACE, plus a high-fashion rear-end treatment, grace the Buick four-door Sedan models for 1950. This is the ROADMASTER, and above is the SUPER version of this much-wanted 4-door, 6-passenger Sedan. Phone your BUICK dealer for a demonstration—Right Now!

SPUR AUTO COMPANY 430 Burlington Phone 8 Spur, Texas

Always Boosting Spur



# Society-Club News

## Lockett Circle Has Meeting

The Lockett circle of the First Baptist church met in the home of Mrs. E. J. Bilberry, Monday Jan. 2 at 3 p. m.

Mrs. Henry Gruben had charge of the program which was taken from the book "A Vessel Unto Honor".

Those present were Mesdames, E. L. Smith, J. A. Marsh, Henry Gruben, L. C. Ponder, and hostess E. J. Bilberry.

## Bagby Circle Has Bible Lesson

The members of the Bagby circle of the First Baptist church met in the home of Mrs. Hattie Turvan Monday Jan. 2 at 2:30 p. m. Mrs. T. J. Seale taught the bible lesson.

Those attending were Mesdames, W. S. Patrick, W. B. Francis, Sr., Myrtle Whitwell, Roscoe McCombs, Miss Jenny Shields, C. L. Gray, and hostess Hattie Turvan.

## Double Ring Ceremony Read For Miss Norma Henry and K. R. Shaw

Christmas finery made the wedding of Miss Norma Henry and K. R. (Spank) Shaw one of the most attractive of the holiday season. They were wed Tuesday evening at 7 o'clock by the Rev. S. F. Bullard of Wray, a longtime friend of the Shaw family.

Scene of the double ring ceremony was the D. James Shaw home, 1612 Fourteenth Avenue, Amarillo. The couple recited vows before the fireplace. Background lighting was provided by red tapers, tied with white ribbons.

Centering the setting was a large Christmas wreath. Throughout the house were candles and holly.

Ninety guests witnessed the service with the bride given in marriage by her father. She was most lovely in a suit of white velvet with an ermine hat.

In her shoe was sixpence and she wore the traditional blue garter, both loaned by Mr. Vera Larkin. The bride wore the 60-year-old wedding ring which belonged to her grandmother and a watch, a gift of the groom. She carried a white Bible, given to her for the occasion by Miss Barbara Gillespie, a close friend.

## Mrs. Russell East Hosts Music Student

A group of Mrs. J. E. Berry's music students were entertained with a social tea, Friday Dec. 29 at 7:30 p. m. in the home of Mrs. Russell East.

Scrapbooks containing music history were shown and prizes were awarded to Karen King, Gail Benfield, Louise Williamson, and Mary Ann East.

Students who played during the social were Karen King, Judy Bragg, Wayne Hoover, Gail Benfield, Myrna Boston, Jerry Benfield, Jeff Conner, Neida Phifer, Donald Phifer, Shelley Williams, Louise Williamson, Mary Ann East and Robert Benson. Refreshments of punch and cookies were served to approximately 35 guests.

## Mrs. Eta Fite Hosts WSCS Meeting

The ladies of the WSCS of the First Methodist church met in the home of Mrs. Eta Fite for a social meeting, Jan. 2 at 2:30 p. m.

Mrs. J. C. Payne had charge of the program and was assisted by Mrs. P. E. Gollibar and Mrs. Lela Evans.

Refreshments of fruit cake, coconut cake and coffee were served by Mesdames, J. C. Payne, Lela Evans, P. E. Gollibar, C. H. McCully, C. F. Cook, George S. Link, Tom Johnson, and hostess Eta Fite.

## Mrs. R. E. Dickson Hosts 1917 Club

The 1917 Study Club met in regular session at 3 p. m. on January 3rd in the home of Mrs. R. E. Dickson.

Following roll call "What constitutes a good club member?" there was a brief business session. Election of officers followed. The officers elected were: President - Mrs. J. H. Bowman; Vice President - Mrs. D. Woodward; Recording Sec. - Mrs. Clark Forbis; Treasurer - Mrs. S. L. Benfield; Parliamentarian - Mrs. R. E. Dickson; Reporter - Mrs. T. T. Kizer; Federation Council - Mrs. E. C. McGee.

Mrs. Deward Woodward was Program Leader and there was a discussion of the Yearbook by the club for the next year.

A refreshment plate of tuna salad, olives, date roll, chocolate candy and coffee was served to Mesdames Wm. Ligon, Deward Woodward, Nell Davis, Clark Forbis, E. C. McGee, J. E. Berry, R. L. Forbis, Tom Johnson and Mrs. R. E. Dickson, the hostess.

## Mrs. Sam McGaughy Hosts Family

Mr. and Mrs. Sam McGaughy had their son and two daughters home for the holidays. Mr. and Mrs. Joe McGaughy of Tyler; Mr. and Mrs. J. T. Dane and daughters Jerry and Freddie Nell and Miss Lynn McGaughy of Odessa.

Foster Cook, son of Mr. and Mrs. C. F. Cook, returned to Arlington Sunday after spending the holidays with his parents. Foster is a Freshman at NTAC.

## GO TO CHURCH SUNDAY.

## Houses For Sale

- 3 room & bath, lot 75'x60' ..... \$3,500.00
- 4 room, stucco Construction located on Highway 70 ..... \$4,800.00
- 3 room & bath, new, excellent location ..... \$3,750.00
- 3 room and bath \$3,500.00
- 4 room and bath \$1,575.00
- 4 room and bath, modern good location \$4500.00. Loan ..... \$2,500.00
- 4 room & bath, also garage ..... \$6,500.00
- 4 room & bath, Corner lot ..... \$5,450.00
- 6 room & bath, Close in, very modern ..... \$6,250.00
- 8 room & bath, Brick construction, garage, servant house, 3 room apartment on lot. Priced to sell see me quick.
- 4 room & bath, garage, laundry room, well improved ..... \$7,500.00
- Well improved farm 331 acres Per acre ..... \$103.00
- 20 acre tract of land located on Dickens Highway. If interested see me.
- 4 room house, with one acre of land on Dickens Highway ..... \$4,200.00

## SEE Nona or Bill Starcher for Farm Loans, also City loans, Insurance and Real Estate.

## Starcher Insurance Agency

PHONE 30 Spur, Texas

Cal Wright, Jr. son of Rev. and Mrs. Cal Wright returned to Georgetown after spending the holidays with his parents. Cal is a freshman at Southwestern University.

Miss Nelle Francis who is teaching at Texas Western College, at El Paso spent the holidays with her mother, Mrs. Mary Francis and her brother Mr. and Mrs. W. B. Francis and family.

Bobbie Morrow daughter of Mr. and Mrs. Thurmond Morrow returned to Wayland College Tuesday where she is a Sophomore. Bobbie had been spending the holidays with her parents.



**Sweetheart of the Southwest**

**OUR DARLING COUNTRY GENTLEMAN Cream Style White Sweet Corn**

Your whole family will really enjoy the flavor of this wonderful corn. Great—just heated, or made into fritters, chowder or pudding.

It pays to buy quality and our 70 years of canning experience brings you the very finest of sweet corn.

Also available in delicious Cream Style Golden, glittering Golden Whole Grain and in Golden Vacuum Pack 12 oz. cans. Get some today.

Packers of Famous **JOHN-ARC KIDNEY BEANS**

THE ILLINOIS CANNING CO., HOOPSTON, ILL.

Christmas finery made the wedding of Miss Norma Henry and K. R. (Spank) Shaw one of the most attractive of the holiday season. They were wed Tuesday evening at 7 o'clock by the Rev. S. F. Bullard of Wray, a longtime friend of the Shaw family.

Scene of the double ring ceremony was the D. James Shaw home, 1612 Fourteenth Avenue, Amarillo. The couple recited vows before the fireplace. Background lighting was provided by red tapers, tied with white ribbons.

Centering the setting was a large Christmas wreath. Throughout the house were candles and holly.

Ninety guests witnessed the service with the bride given in marriage by her father. She was most lovely in a suit of white velvet with an ermine hat.

In her shoe was sixpence and she wore the traditional blue garter, both loaned by Mr. Vera Larkin. The bride wore the 60-year-old wedding ring which belonged to her grandmother and a watch, a gift of the groom. She carried a white Bible, given to her for the occasion by Miss Barbara Gillespie, a close friend.

Mrs. Doris Fritz was her sister's matron of honor. She wore a white and pink dress, centered with a three tiered wedding cake topped with a miniature satin slipper and was flanked by tapers and a silver coffee service.

The bride's going away costume was a grey street length dress, with black accessories over which she wore a grey fur cape.

The Shaws will honeymoon on the West Coast. After Dec. 28 they will be at home in apartment 4 at 1159 E. Grand Boulevard, Corona, Calif.

Mrs. Shaw is the daughter of Mr. and Mrs. L. L. Henry, formerly of Spur, and is the granddaughter of Mr. and Mrs. F. F. Henry of Roaring Springs. Mrs. Shaw is a graduate of Maxwell High School, of Maxwell, N. M. She attended Pomona schools majoring in music for both swing and instrumental bands.

Her husband, son of Mr. and Mrs. D. James Shaw, was graduated from Greeley High School and attended Colorado A and M. He had completed half of a three year enlistment in the marine corps.

As the couple left, the car piled high with gifts, their friends wished them happiness and the groom's father presented them the traditional shoes and rice.

Mr. and Mrs. Sam McGaughy had their son and two daughters home for the holidays. Mr. and Mrs. Joe McGaughy of Tyler; Mr. and Mrs. J. T. Dane and daughters Jerry and Freddie Nell and Miss Lynn McGaughy of Odessa.

Foster Cook, son of Mr. and Mrs. C. F. Cook, returned to Arlington Sunday after spending the holidays with his parents. Foster is a Freshman at NTAC.



**A friendly host to travelers**

wherever you go, refresh at the familiar red cooler

5¢

Ask for it either way... both trade-marks mean the same thing.

BOTTLED UNDER AUTHORITY OF THE COCA-COLA COMPANY BY TEXAS COCA-COLA BOTTLING COMPANY

© 1950, The Coca-Cola Company

**BACK ON THE BUDGET?**

Help yourself to these made-to-order values

**PIGGLY WIGGLY**

YOU CAN'T BAKE WRONG WITH Bakerite 3 LB. CAN 59c

GIANT HERSHEY'S 19c

It's EASY to solve your budget problems when you can find real values in quality foods EVERY time you shop—And that's what you'll always find HERE! Piggly Wiggly's low prices on top-grade foods bring you more for your money every day.

HUNT'S NO. 1 CAN Fruit Cocktail	19c
CAL-TOP NO. 2% CAN Peaches	23c
KOUNTY KIST VAC. PACK Corn, 3 for	25c

MISSION Peas	15c
DIAMOND 3 FOR Pork & Beans	28c
AUSTEX 2 FOR Beef Stew	59c
GERHARDT'S Tamales	19c
GERHARDT'S Chili	41c
SWEETONE 3 GAL. Syrup	49c

SAVORY Oleomargarine COLORED QUARTERS 1lb. 39c

**Thrifty Cuts**

SHOULDER FRESH COUNTRY PORK ROAST	45c
WILSON'S 1 LB. ROLL Sausage	39c
WILSON'S LAKEVIEW, LB. Bacon	41c
CHUCK CENTER CUTS Roast	49c
CENTER CUTS, LB. Pork Chops	45c

LARGE BOX Tide	26c	EXTRA LARGE BUNCH Carrots	9c
HEINZ 3 FOR Baby Food	25c	FIRM HEADS Cabbage	5c
PETER PAN 12 OZ. Peanut Butter	95c	RED 10 LB. Spuds	49c
TUFFY Dog Food	26c	SUNKIST LB. Oranges	7 1/2c
PHILADELPHIA Cream Cheese	15c	Cauliflower	lb. 12 1/2c
BALLARD Biscuits	14c		
HILL'S BEST 3 GAL. Peach Preserves	93c		
PENICK'S PINT White Syrup	15c		

**Q-Q MACARONI OR SPAGHETTI 5c**

**PIGGLY WIGGLY**

**COMING OR GOING...**



**SMARTER THAN EVER...**



**AGAIN THIS YEAR THE BIG VALUE IS DODGE!**

You could pay a thousand dollars more and still not get all the new beauty... extra room... famous ruggedness of this great new Dodge

Here's BIGGER VALUE in smart new styling... in ease of handling... in comfort... in sound engineering. And in actual dollars and cents, too, because the big new Dodge costs just a few dollars more than the lowest-priced cars.

Despite its smart, low, graceful lines outside, Dodge is higher, wider, longer on the INSIDE to give you the roominess that spells solid comfort... that means extra room for your head, your legs. Less overhang front and rear makes parking and garaging simpler, easier.

See this great new Dodge. Sample the flashing performance of the powerful high-compression "Get-away" Engine... the smoothness of Dodge Fluid Drive. Come in today.

**NEW BIGGER VALUE DODGE**

Just a few dollars more than the lowest-priced cars!

**Jones Motor Company**

124-126 E. Harris Spur, Texas



## SHOES

### Ladies & Children Shoes

Ladies and childrens shoes. Odds and ends.  
Values to \$7.95  
**Clearance \$2.00**

### Ladies Shoes

Ladies suede shoes. High, low and wedge heels. All better shoes. Nationally advertised.  
Values to \$12.95  
**Clearance \$4.00**

### JUSTIN BOOTS

Clearance of mens Justin Boots. Hand lasted kangaroo and calf leathers. Broken sizes.  
**\$24.95 Values Clearance \$16.90**  
**\$29.95 Values Clearance \$19.90**  
**\$35.00 Values Clearance \$24.90**

### MENS SHOES

100 pairs mens Justin Shoes. High tops and oxfords in black, kangaroo and leathers.  
\$12.95 and \$13.95 Values  
**Clearance \$9.90**

### MENS OXFORDS

Mens dress and sport oxfords. Blacks, tans and browns. Broken sizes, but good selection in combined lot.  
Values to \$11.95  
**Clearance \$7.90**

### MENS OXFORDS

Mens dress and sport oxfords. Browns and tans. Broken sizes.  
Value to \$7.95  
**Clearance \$4.90**

## Ladies' READY-TO-WEAR

### And Accessories

### FALL & WINTER DRESSES

One group of ladies Fall and Winter Dresses. Crepes, Failles, Woolens, Chambrays. All beautifully styled, nationally advertised.  
**1/2 price**

\$ 8.95 Value	Clearance \$ 4.48
\$ 9.95 Value	Clearance \$ 4.98
\$10.95 Value	Clearance \$ 5.48
\$12.95 Value	Clearance \$ 6.48
\$14.95 Value	Clearance \$ 7.48
\$16.95 Value	Clearance \$ 8.48
\$17.95 Value	Clearance \$ 8.98
\$19.95 Value	Clearance \$ 9.98
\$22.95 Value	Clearance \$11.48
\$24.95 Value	Clearance \$12.48
\$29.95 Value	Clearance \$14.98

### LADIES BLOUSES

One table of ladies cotton blouses. Short sleeves, plaids and solids. Sizes 32 to 38.  
**Clearance \$1.47**

### LADIES HATS

One group of ladies winter hats. Colors white, tan, navy, brown and black.  
Values to \$8.95  
**Clearance \$2.00**

### LADIES BRASSIERES

One group ladies nylon, batiste and satin brassieres. Sizes 32 to 36.  
**Clearance 77c**

### LADIES GLOVES

Ladies better gloves by Crescendo. All new Colors. Sizes 6 1/2 to 7 1/2  
Regular Values to \$3.49  
**Clearance \$2.00**

### GLOVES

One group ladies gloves. Broken sizes and colors.  
Values to \$2.95  
**Clearance 57c**

### LADIES HANDBAGS

One counter of ladies new winter handbags. Suedes, failles, broadcloth and leather.  
Regular \$10.95  
Clearance \$6.00  
Regular \$6.95 & \$7.95  
Clearance \$4.00  
Regular \$4.95 & \$5.95  
Clearance \$3.00

### WHITE ELEPHANTS

One table of white elephants, odds and ends of Childrens and ladies wear. To go at a fantastic price. Gloves, panties, booties, caps etc.  
Values to \$1.99  
**Clearance 9c**

### NYLON HOSE

51 gauge, 15 denier nylon hose. Slightly irregulars of regular \$1.45 hose. All new shades just received.  
**Clearance 77c**

### COSTUME JEWELRY

All Costume Jewelry reduced for Clearance

## 1-2 Price

### SATIN GOWNS

One group ladies satin gowns. Colors white, pink and blue.  
\$6.95 and \$7.95 Values  
**Clearance \$4.90**

### LADIES ROBES

Ladies chenille Robes. Colors blue, red, rose, and aqua. Sizes 12 to 20.  
\$3.98 Value  
**Clearance \$2.97**

### LADIES PANTIES

One group ladies rayon panties. Briefs and loose leg styles by Kayser. Sizes 4 to 6. All Colors.  
Values to \$1.19  
**Clearance 67c**

### LADIES SLIPS

One table ladies multifillment crepe slips, lace trimmed and tailored. White, pink and blue. Sizes 32 to 40.  
Values to \$2.98  
**Clearance \$1.77**

### Foundation Garments

One table ladies brassieres, pantie girdles, garter belts and corsets.  
Values to \$7.95  
**Clearance \$1.00**

### Ladies Wash Dresses

Ladies wash dresses. Odds and ends. To go at the fantastic Clearance price of  
**\$1.26**

# Dunlap's Record

**HURRY! HURRY!**

**3 Big Days**



## Selling 1-3 Of This

## Commencing At Spur, Texas January 5 at 8:

### Piece Goods & HouseH

**Domestic**  
36" L. L. grade unbleached Domestic.  
29c Value  
**Clearance 29c yd.**  
5 yards \$1.00

**Hope Domestic**  
36" Hope bleached domestic. Finest quality.  
29c Value  
**Clearance 29c yd.**

**Cotton Prints**  
600 yards genuine 80 square print. Good selection of colors and patterns.  
39c Value  
**Clearance 29c yd.**

**Ginghams & Chambrays**  
1000 yards 42" combed preshrunk ginghams and chambrays. Solid and plaid patterns.  
69c Value  
**Clearance 47c yd.**

**RAYON FABRICS**  
300 yards nationally advertised Rayon fabrics. Blouse Crepes, Dress Crepes, Failles, Moss Crepes.  
Values to \$1.98  
**Clearance \$1.00 yd.**

**WOOL JERSEY**  
Tubular wool jersey. Colors grey, blue, red, green, luggage and natural.  
Regular \$2.98  
**Clearance \$1.99 yd.**

**100% Woolens**  
200 yards 54" 100% all woolens. Values up to \$3.95  
**Clearance \$1.00 yd.**

**WOOLENS**  
One group 54" woolens. Fine quality.  
**Clearance 1/2 price**

**Rayon Gabardine**  
54" Rayon Gabardine. Colors navy, black, and brown.  
Regular \$1.98 yd.  
**Clearance \$1.09 yd.**

**RAYON TAFFETA**  
100 yards Rayon Taffetas. Plaid and solid patterns.  
Regular Values to \$1.49  
Compare this Value  
**Clearance 49c yd.**

**BED SPREADS**  
15 only nationally advertised seven Bed Spreads.  
Regular \$8.95 and \$9.95  
**Clearance \$5.99**

**St. Marys Blankets**  
St. Mary's 100% Virgin wool blankets. Satin bound and boxed. All new.  
Regular \$16.95  
**Clearance \$12.88**

**BED PILLOWS**  
"Extra Value". Full size 21x27 bed pillows. Curled chicken feather filling.  
**Clearance \$1.69**

**Chenille Spreads**  
12 only white chenille bed spreads. Full size. Heavy quality.  
\$4.95 Value  
**Clearance \$3.66**

**Cannon Dish Cloths**  
Large size Cannon Dish Cloths.  
**Clearance 5c**

**Cannon Towels**  
Size 15x25 Turkish hand towels.  
Regular 29c  
**Clearance 22c**

Dunlap's offer the following Services at no extra cost to you

- Charge Accounts
- Lay-A-Way
- Alteration Service
- Gift Wrapping

Get Your Appreciation Day Tickets Here-



# ord - Smashing

## SAVINGS

**Saw Such Bargains!**

**Thurs.  
Fri.  
Sat.**

## This Big Stock!

**Texas Thursday Morning  
at 8:00 A.M.**

### Household Furnishings

**ginghams & Chambrays**

42" combed preshrunk and chambrays. Solid patterns. \$1.00 Value  
Clearance 67c

#### Bat Mat Sets

Chenille bath mat sets. Mat and bowl cover to match. All colors. \$1.00 Value  
Clearance 67c

#### Organdy Curtains

Size 42x90 ruffled organdy curtains in white. Permanent finish. \$3.95 Value  
Clearance \$2.99

#### Iridescent Shantung

Washable shantung. Colors blue, helio, pink and green. Regular \$1.69  
Clearance 84c yd.

#### CORDUROY

100 yards 36" Corduroy. Fine quality. Regular \$1.69  
Clearance \$1.00 yd.

#### SUITING

One group. All season Rayon Suiting. Regular \$1.98 yd.  
Clearance \$1.09 yd.

#### GABARDINE

54" all wool worsted Gabardine. Fine quality. Good selection of colors. \$6.95 Values  
Clearance \$4.77  
\$4.95 Values  
Clearance \$3.37

#### 5% Wool Blankets

5% wool, 95% cotton double blankets. Colors rose, blue and plaids. \$3.49 Value  
Clearance \$2.87

#### Double Blankets

5% wool 95% cotton large size blankets. Regular \$4.49  
Clearance \$3.77

#### Double Cotton Blankets

Large size double cotton blankets. Plaids. Regular \$2.78  
Clearance \$2.19

#### SHEETS

Size 81x99 sheets. Fine quality "Coolmeec". Regular \$1.98  
Clearance \$1.55

#### OUTING

36" Fancy outing flannel. Regular 29c  
Clearance 27c yd.

**non Towels**

3x5 Turkish hand towel. Regular 29c  
Clearance 22c

# Dunlap's

A BETTER DEPARTMENT STORE  
Spur, Texas

### CHILDRENS COATS

One group Childrens Coats. All new and beautifully styled.

\$7.95 Value  
Clearance \$3.97  
\$12.95 Value  
Clearance \$6.97  
\$14.95 Value  
Clearance \$7.97  
\$16.95 & \$17.95 Value  
Clearance \$9.97  
\$19.95 Value  
Clearance \$11.97  
\$22.95 Value  
Clearance \$13.97

### CHILDRENS WEAR

One rack Childrens Corduroy dresses, wash dresses and snow suits.

Values to \$9.95

Clearance

1/2 price

### Men and Boy's Wear

#### MENS DRESS HATS

One table mens dress hats. Nationally advertised brands. Good selection of sizes.

\$17.00 Values \$13.90  
\$15.00 Values \$10.90  
\$10.00 Values \$ 6.90  
\$ 5.00 Values \$ 2.90

#### Mens FLANNEL SHIRTS

Mens plaid, cotton flannel shirts. Sizes 15 to 17.

\$2.49 Value  
Clearance \$1.67

#### MENS PANTS

One group mens wool part wool and rayo n pants. Values to \$8.95

Clearance \$1.97

#### Mens, Boys SWEATERS

One table mens and boys long and short sleeve sweaters.

\$1.19 Value  
Clearance 87c  
\$1.49 Value  
Clearance 97c  
\$1.98 Value  
Clearance \$1.37  
\$2.98 Value  
Clearance \$1.98  
\$3.49 Value  
Clearance \$2.77  
\$3.98 Value  
Clearance \$2.97  
\$4.95 Value  
Clearance \$3.97

#### MENS TOP COATS

19 only mens Curlee overcoats. Gabardines, Coverts Tweeds and Fleeeces.

\$29.95 & \$32.50 Values  
Clearance \$19.90  
\$39.95 & \$45.00 Values  
Clearance \$24.90  
\$49.95 Values  
Clearance \$39.90

#### Boys Unions

Boys long leg and long sleeve union suits—Sizes 10 and 12 only—

\$1.69 Value  
Clearance 97c

#### Plaid Mackinaws

\$ 6.95 Value  
Clearance \$4.90  
\$ 7.95 Value  
Clearance \$5.90  
\$8.95 Value  
Clearance \$6.90  
\$9.95 & \$10.95 Value  
Clearance \$7.90  
\$13.95 Value  
Clearance \$9.90

#### Mens Sport Shirts

Mens Corduroy and Gabardine Shirts—Sport and western styles—Sizes S-M-L

Value to \$6.95  
Clearance \$4.90

#### Boys Hats

One group of boys hats. Broken sizes and colors.

\$1.49 and \$1.98 Values  
Clearance 97c

#### MENS SPORT SHIRTS

One group mens gingham plaid and gabardine sport shirts. Sizes medium and large only.

Values to \$4.95  
Clearance \$2.90

#### Mens Shorts & Tee Shirts

One group of mens shorts and tee shirts by Reis.

1/2 price

\$1.00 Values  
2 for \$1.00

#### MENS DRESS SHIRTS

200 mens dress shirts. Fancies and solids. Sizes 14 to 16 1/2.

\$1.98 Value  
Clearance 3 for \$5.00

#### UNDERSHIRTS

Mens and boys knitted undershirts. Good quality.

48c Values  
Clearance 37c

#### MENS SUITS

35 mens brand new all wool worsted suits, double and single breasted models. Blues, greys and tans. Sizes 36 to 44.

\$35.99 and \$39.95 Values  
Clearance \$19.90

#### MENS WESTERN SUITS

Mens all wool gabardine western style suits. Tans and greys. Finest quality.

Values to \$44.95  
Clearance \$29.90

#### Mens Army Twill Suits

Mens good quality army twill pants and shirts to match— Full cut sanforized

Clearance

Pants \$2.49  
Shirts \$2.39

#### Boys Mackinaws

Boys wool Mackinaws, blue and red plaids—Sizes 12-14-16 only—

\$8.95 Value 1/2 price  
Clearance \$4.90

#### Boys Tackle Twill

#### Jackets

Boys tackle twill, mouton collar, jackets. Knitted cuffs and waist. Sizes 6 to 16.

Values to \$9.95  
Clearance \$6.90

#### MENS UNIONS

One table of mens heavy quality union suits. Sizes 36 to 44. White.

\$2.98 Value  
Clearance \$1.69

#### Boys Leather Jackets

One rack of boys leather and suede jackets. All brand new.

\$8.95 Value  
Clearance \$6.90  
\$9.95 Value  
Clearance \$7.90  
\$14.95 Value  
Clearance \$9.90  
\$15.95 Value  
Clearance \$11.90

#### MENS WORK SOX

Mens cotton work anklets. Slightly irregular of regular 29c sox. All colors.

Clearance 6 pair \$1.00



**THE FUMBLE FAMILY**



**THE TOSY TWINS**



Pinny McNeill daughter of J. R. McNeill returned to Austin Tuesday after spending the holidays with her parents. Pinny is a Sophomore at Texas University.

James Gibbs of Lufkin, Texas

was a weekend guest of Mr. and Mrs. Adrian Rickels. James and Julton Rickels returned to Baylor University Monday morning. The twins and James are roommates.

Miss Carolyn Henshaw form-

erly of Spur returned to her home in Haskell Sunday evening. Carolyn had been the house guest of Mr. and Mrs. E. F. Shugart.

H. R. Phelps and family spent the Christmas holidays with Mr. and Mrs. S. P. Orand and fami-

ly of Memphis, Texas.

Joe Albin of Tyler was the guest of his brother, Mr. and Mrs. Jim Albin over the holidays.

A. C. Sharp, Jr. spent the holidays with his parents Mr. and

Mrs. A. C. Sharp. A. C. returned to Abilene where he is a Freshman in McMurry, Tuesday.

Ernestine Berry daughter of Mr. and Mrs. J. E. Berry returned to Denton Tuesday. Ernestine is a Junior at NTSC there.

**1950 Chevrolet To Be Shown Saturday**

The new 1950 Chevrolet, to be presented to the public Saturday, Jan. 7 in the show room of the Spur Motor Co features many impressive mechanical improvements which, coupled with its vital, modern design, will keep Chevrolet in first place in the industry.

This new car has everything the motorist can imagine in the way of engine operation, driving ease and body appointments, according to authorities. It is a genuine quality car of the low price field.

Automobile buyers are in for some surprises, too, when they hear about and see this new Chevrolet. It has some outstanding advantages which definitely are first among cars in its price range.

The new features on the Chevrolet, like most previous "firsts" for the car, are of exclusive Chevrolet design. Years of preparatory engineering and many months of testing are in the background. The result is a car which has been planned from bumper to bumper as an efficient, operating unit.

**DOCTORS DISAGREE ABOUT ARTHRITIS!**

Some claim it is incurable—yet sufferers who have tried **BEJIMA RUB** tell us that this new, liquid analgesic gives them wonderful relief from pain and discomfort. **BEJIMA RUB** is a pleasant-to-use Alcoholic Rub that penetrates and stimulates sore aching muscles and swollen joint areas and gives welcome relief. And Remember: You must find that **BEJIMA RUB** gives more relief from pain of Arthritis, Lumbago and Rheumatism than any ointment, remedy ever used—or your money refunded. A large bottle of **BEJIMA RUB** costs only \$1.25 at your Druggist or at **CITY DRUG CO.**

**FREEDOM PAYS OFF ... FOR YOU**

you hear a lot of talk about the advantages of making our government socialistic. Don't be fooled. Freedom—and that's the American Way—pays off, and here's proof: **Americans are only 1/16 of the world's population. Yet this handful of people produces almost 1/2 of the world's goods—mostly for its own enjoyment. What other system beats that?**

**AMERICANS HAVE MORE—**



**AMERICANS HAVE MORE OF EVERYTHING THAN ANYBODY ELSE!**

Remember that, when you hear tales of the marvels of a socialistic government... when people urge that our government get that way by taking over the electric industry, steel, railroads, medicine, and so on and on. Look at the record. **AMERICANS HAVE MORE OF EVERYTHING THAN ANYBODY ELSE.** Freedom did it, and never forget that. It makes a lot of difference to you—and to your family.

West Texas Utilities Company

On display Saturday—  
**1950 CHEVROLET**

introducing **POWERGLIDE** automatic transmission  
Optional on De Luxe Models at Extra Cost

Chevrolet—and only Chevrolet—brings you the best of everything at lowest cost!

**NEW STYLE-STAR BODIES BY FISHER**  
In sparkling new color harmonies



**NEW TWO-TONE FISHER INTERIORS**  
extra-comfort—extra-luxurious



**CENTER-POINT STEERING**  
with Unified Vee-Action Ride

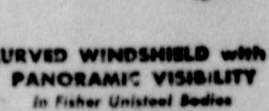

**CURVED WINDSHIELD with PANORAMIC VISIBILITY**  
In Fisher Unified Bodies



**LARGEST OF ALL LOW-PRICED CARS**  
longest, heaviest car in its field, with widest tread



**LOWEST-PRICE LINE IN ITS FIELD**  
extra-economical to own—operates—maintain



**PROVIDE CERTAIN-HYDRAULIC BRAKES**  
with built-in hydraulic brake linings

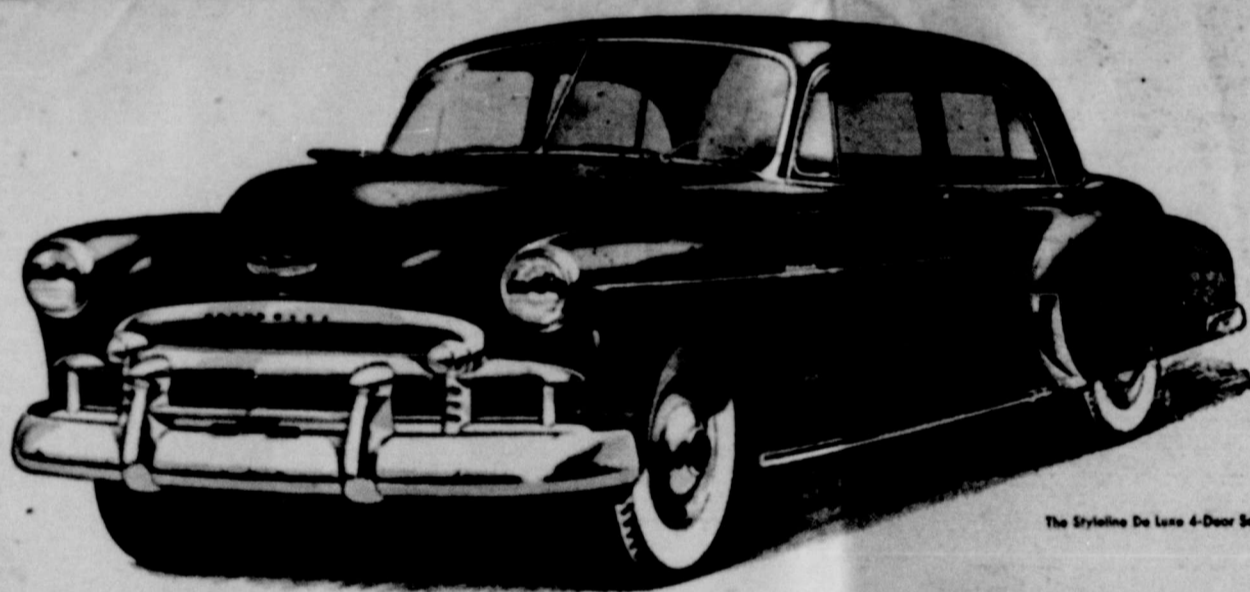
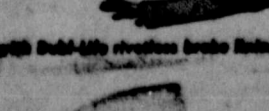

The Styline De Luxe 4-Door Sedan

**FIRST...and Finest...at Lowest Cost!**

Chevrolet for '50 brings you the best of everything at lowest cost... greater beauty... finer performance with economy... outstanding driving ease, comfort and safety!

Here, in Chevrolet for '50, are the finest values the leader has ever offered to the motoring public.

These thrilling new Chevrolets are available in 14 surpassingly beautiful Styleline and Fleetline body-types. They bring you a choice of two great engines and two great drives—the **Automatic Power-Team\*** and the

**Standard Power-Team**—described in detail below. And they also bring you quality feature after quality feature of styling, riding comfort, safety and dependability ordinarily associated with higher-priced cars, but found only in Chevrolet at such low prices and with such low cost of operation and upkeep.

Come in. See these superb new Chevrolets for 1950—the smartest, liveliest, most powerful cars in all Chevrolet history—and we believe you'll agree they're **FIRST AND FINEST AT LOWEST COST!**

**ONLY LOW-PRICED CAR TO OFFER A CHOICE OF STANDARD OR AUTOMATIC DRIVING**  
**THE AUTOMATIC POWER-TEAM\***  
Built by Chevrolet—Proved by Chevrolet—Exclusive to Chevrolet

**NEW POWERGLIDE AUTOMATIC TRANSMISSION**—for finest Automatic Driving (with no clutch pedal—no clutch pushing—no gearshifting). It combines with Chevrolet's new Economiser High-Reduction Axle to bring you an entirely new kind of driving... low-cost automatic driving that is almost 100% effortless... it's the simple, smooth and thrifty automatic transmission. **NEW 105-H.P. VALVE-IN-HEAD ENGINE** (with Power-Jet carburetor and Hydraulic valve-lifters). Here's the most powerful, as well as the most thoroughly proved engine, in the low-price field... giving performance extraordinary... together with traditional Chevrolet economy in over-all driving.  
\*Optional on De Luxe Models at Extra Cost

**THE STANDARD POWER-TEAM**  
Outstanding for Standard Driving Ease... Performance... and Economy

**HIGHLY IMPROVED, MORE POWERFUL VALVE-IN-HEAD ENGINE** (with Power-Jet carburetor and larger exhaust valves). The fine standard Chevrolet engine now made even finer... giving more power, more responsive pickup, greater over-all performance... plus the outstanding economy for which Chevrolet has always been noted. **THE FAMOUS SILENT SYNCHRO-MESH TRANSMISSION** (with Extra-Easy Hand-E-Gearshift). Long recognized, by automotive engineers and the motoring public alike, as the pattern of smooth, quiet gear transmissions... assuring extremely simple and easy gearshifting... in fact, owners say easiest car operation, next to automatic driving itself.

America's Best Seller **CHEVROLET** America's Best Buy

SPUR SECURITY BANK COMPANY

**NEW QUICK RELIEF FROM TORTURE OF ECZEMA**

Say goodbye to cruel itch. Get almost instant relief with hospital-tested **TOBENE**. Gives soothing comfort while it helps heal externally caused rashes, skin and scalp irritations. Stainless; use any time—won't show. Satisfaction or money back on return of jar to us.  
All drugstores. 1 oz. 75¢ 3 oz. \$1.50

**Tobene**

**FINANCIAL PROBLEMS?**



Our executives are trained and experienced men who know their business and can help you with your financial problems. Stop in and talk with them if you need advice.

You know where you stand every day in the month when you check on

**SPUR SECURITY BANK**



Member: Federal Reserve System  
Federal Deposit Insurance Corporation



### 1949 Is A Memorable Year To The Stamford Production Association

"The year 1949 is a memorable one in the history of the Production Credit system in Texas," says C. G. Burson, President of the Stamford Production Credit Association. "In 1949 twenty-one of the associations paid the last of the Government money advanced to them as capital stock in 1933-1934. The other 15 associations in Texas had repaid this capital in previous years—the Stamford Production Credit Association having paid in 1948, and we have been a fully member-owned, self-supporting, tax-paying business ever since."

The Spur Production Credit Association was organized on January 24th, 1934, with George S. Link President and Jas. B. Reed Secretary-Treasurer. Other directors were R. R. Wooten, McAdoo, C. C. Hill, Paducah, A. Holmberg, Dumont, Virgil Parr, Dickens, Oscar Vinson, Matador, J. B. Morrison, Spur, and Ralph S. Stapleton, Plomont.

The 36 Texas associations make up one of the 12 production credit districts in the United States and the Texas district is the first one in the United States to return all the Government investment to the United States Treasury.

According to Mr. Burson, the Stamford Production Credit Association had its beginning in Haskell on January 6th, 1934. It was then known as the Haskell Production Credit Association, and served Haskell, Jones, Knox and Stonewall Counties, and had as directors, J. F. McCulloch and W. C. Church of Jones County, J. B. Pumphrey and Em Wright of Stonewall County, Jack C. Idol and W. E. McNeill of Knox County, R. C. Montgomery, J. W. Adcock and W. H. McCandless of Haskell County.

On June 13, 1934, the Haskell Production Credit Association consolidated with the Spur association, and became known as the Spur Production Credit Association, serving Dickens, Haskell, Jones, Kent, King, Knox, Motley and Stonewall Counties. Later it was felt that better service could be rendered from Stamford so on August 16, 1934, it was transferred to Stamford, and thereafter called the Stamford Production Credit Association.

Motley County became part of the territory of the Memphis Production Credit Association, and to replace it, Shackelford County was added to the Stamford Production Credit Association. The first directors of the Stamford Production Credit Association were J. B. Pumphrey, J. F. McCulloch, and W. C. Church. The Secretary-Treasurer was Martin McCain, who was succeeded by the present Secretary-Treasurer, Paul L. Summers, came to the Association November 13, 1935, and the Assistant Treasurer, J. R. Gleaton, started with the Association August 16, 1943. Present directors of the Stamford Production Credit Association are C. G. Burson, Haskell; J. F. McCulloch, Stamford; J. B. Pumphrey, Old Glory; J. Spurgeon Reeves, Hawley, and Lasater Hensley, Guthrie. Officers are: C. G. Burson, President; J. F. McCulloch, Vice-President; J. L. Hill, Jr., Secretary-Treasurer; Paul L. Summers, Assistant Secretary-Treasurer; J. R. Gleaton, Assistant Treasurer. Other employees of the Stamford office are Royce L. Williams.

The Stamford association has offices at Anson, Aspermont, Haskell, Munday and Spur. The representative at Anson is M. E. Carothers, with Mrs. Faye North as assistant. Wayman Smith is in charge of the Aspermont office. J. V. Hudson and R. C. Cobb are in the Haskell office. C. R. Elliott is manager of the Munday office, and is assisted by Mrs. Altha Edgar. M. L. Rickels is representative at Spur.

Mr. and Mrs. Alvis Camp of Bastrop, Texas visited in the home of Mr. and Mrs. Thurmond Morrow for the past few days. The Camps are former residents of Spur. And other guests in the Morrow home was Roy McMahon of Lubbock.

**TO RELIEVE SORE THROAT**  
Due to a cold, try DUBHAM'S ANAESTHESIA-MOP and see how pleasant and effective a mop can be. Generous bottle with applicators only 50¢ at your Druggist.

**How To Relieve Bronchitis**  
Creomulsion relieves promptly because it goes right to the seat of the trouble to help loosen and expel green laden phlegm and aid nature to soothe and heal raw, tender, inflamed bronchial mucous membranes. Tell your druggist to sell you a bottle of Creomulsion with the understanding you must like the way it quickly allays the cough or you are to have your money back.

### HEALTH NOTES

AUSTIN, TEXAS, Jan. 5, 1950—Seasonal health hazards for young children are to be guarded against in the winter time just as carefully as they are in the summertime in the opinion of Dr. Geo. W. Cox, State Health Officer.

"Every mother is familiar with so-called summer complaints which affect small children but certain winter diseases can be just as harmful and are just as likely to make their appearance unless proper precautions are used," Dr. Cox said.

In the group of winter diseases Dr. Cox included influenza, tonsillitis, pneumonia, bronchitis, asthma, and even diphtheria when a child has not been immunized. Any such disease affecting a child's respiratory or breathing system is apt to be very serious and only too often fatal. Pneumonia often develops from a neglected cold or may follow a severe case of measles or whooping cough. Bronchitis condition may also prove to be an after effect of these diseases and these respiratory ailments are much more difficult to combat successfully than the digestive ailments which are prevalent in the summertime and known as summer complaints.

"These winter diseases are especially dangerous to babies and very young children," Dr. Cox stated. "Nearly all of them are spread from the secretions of the nose and mouth. Children are naturally more susceptible to these complaints and the first line of defense against them is to strengthen the child's power of resistance against disease," Dr. Cox advised.

"The second step is to keep them under medical supervision and the third is to make sure that they avoid contact with those who have coughs, colds, or fevers."

**CARD OF THANKS**  
We take this means to thank all our many friends and neighbors for their wonderful help and kind words of sympathy during the loss of our dear mother.

May God bless everyone of you.  
The Cornelius Family

### 4 YEAR OLD BOY WAS WASTING AWAY

My son Bobby Jean, 4, had been suffering from vomiting spells. Each attack sent him to bed with fever for 2 or 3 days. We tried all kinds of medicines but he continued to lose weight and grow pale and weak. We started giving him HADACOL and since the first dose he has never had a vomiting spell or fever. He gained 4 pounds in 2 weeks and is full of pep and energy. It is really remarkable how HADACOL has helped my child.

**IS HADACOL A MIRACLE FORMULA?**  
No, there is nothing miraculous or mysterious about HADACOL. The potent health-giving benefits of HADACOL are based on a proven scientific fact: Lack of sufficient vitamins and minerals in most diets leaves the door WIDE OPEN to diseases and weaknesses of all kinds. HADACOL, the scientifically balanced dietary supplement, helps to CLOSE that door and KEEP it closed.

### BOBBY JEAN JUST ONE OF THOUSANDS!

Had it not been for HADACOL, the story of Mrs. Prejean's little boy, as told in the letter above, might have had a tragic ending. His system was run down to the danger point. Medicines and treatments didn't help. What he really needed was a supply of "building materials" for his poor little wasted body—and that's what he got from HADACOL. Today, like thousands of others, he is healthy again!

**WHO SHOULD TAKE HADACOL?**  
HADACOL is not a medicine. It is a concentrated FOOD formula containing all the important vitamins in the B Complex group as well as these vital minerals: iron, calcium, phosphorus and manganese. If you are not getting your full daily quota of these essential dietary components, you may be heading straight into danger—weakness, loss of appetite, and other diseases!

Let HADACOL help you stay on the Highway of Health!

Only \$1.98 for the regular size \$3.98 for the large family size—both economical economy size.

At your drug store or by mail order.

Help yourself to HEALTH with... HADACOL.

**HADACOL**

### 1950 Oldsmobile To Break Sales Records

Making a bold and brilliant bid for another record-breaking year of sales, Oldsmobile Division of General Motors Corporation is introducing its new 1950 line of Sixes and Eights at dealer showrooms throughout America. According to Authorities of the Edwards-Kelley Imp. Co. Local Oldsmobile Dealer. In the completely new "Futuramic Fleet" for '50 are nineteen models in three new series—the 6-cylinder "76" Series and the new lower-priced 8-cylinder "88" and "98" Series entirely new in style and features. Highlights of the presentation are increased selectivity of advance design body types and colors, many notable mechanical improvements, and the provision for standard transmission cars at lower prices in all three series to supplement the optional Hydra-Matic Drive models.

"The goal of Oldsmobile engineers and designers was to exceed previous standards of excellence which during the past year enabled Oldsmobile to climb to new heights in public favor."

**Vic Vet says**  
HAVE YOU FILED FOR YOUR GI INSURANCE DIVIDEND YET?  
APPLICATION FORMS ARE AVAILABLE AT POST OFFICES, VA OFFICES, AND VETERANS ORGANIZATIONS



said S. E. Skinner, vice-president of General Motors and general manager of the Oldsmobile Division. "With this outstanding Futuramic Fleet", Oldsmobile is prepared to rocket ahead in 1950 with a minimum production of 350,000 units," he added.

Chief new items of the 1950 premier center around a new low price for Series "88" models, a completely restyled Series "98"; the introduction of Oldsmobile's New Whirlaway Hydra-Matic Drive; the offering of Holiday Coupe steel top convertibles in three distinct price ranges; the continued use of the sensational new high-compression "Rocket" Engine with no fundamental changes, but with some minor refinements promoting additional economy; and the widening of

the market by making Oldsmobile's famous automatic transmission optional equipment at extra cost on new Series "88" and "98" models.

### CARD OF THANKS

We take this means to thank the nice people of Spur for their gifts for Xmas especially do we thank the American Legion Auxiliary, and the Dickens County Vocational School for their nice useful gifts.

God Bless you all  
The Yarborough Family.

Miss Zell Ellis spent the holidays with her mother Mrs. Jennie Ellis. Miss Zell returned to Las Cruces, N. M. last week, after spending the holidays with her mother.

**Eyes Examined**  
**DR. W. F. PATRICK**  
Optometrist  
112 E. Harris Phone 499 Hours: 9 am. to 5 p.m. Spur, Texas

### FINANCIAL STATEMENT OF THE STAMFORD PRODUCTION CREDIT ASSOCIATION OF STAMFORD, TEXAS.

AS OF DECEMBER 31, 1949

ASSETS:		
Loans and interest	\$1,291,968.41	
Government bonds and interest	496,457.04	
Cash in banks	79,577.33	
Association owned building (net)	9,702.36	
Association owned automobile (net)	1,458.56	
Furniture and fixtures (net)	6,812.09	
Other assets	4,007.15	
<b>TOTAL ASSETS:</b>		<b>\$1,889,982.96</b>
LIABILITIES:		
Money due Federal Intermediate Credit Bank	\$1,184,000.000	
Money due members	25,009.17	
Provision for payment of income tax	17,243.68	
Interest payable	14,193.05	
Payroll taxes due	913.08	
<b>TOTAL LIABILITIES:</b>		<b>\$1,241,358.98</b>
NET WORTH:		
Member owned Class B stock	\$250,025.00	
Member owned Class A stock	191,310.00	
Reserve for contingencies	207,288.98	
<b>TOTAL NET WORTH:</b>		<b>\$648,623.98</b>
<b>TOTAL LIABILITIES AND NET WORTH:</b>		<b>\$1,889,982.96</b>

The above statement is true to the best of my knowledge and belief.

J. R. Gleaton  
Assistant Treasurer

**OFFICERS**

C. G. Burson, President  
J. F. McCulloch, Vice-President  
J. L. Hill, Jr., Secretary-Treasurer  
P. L. Summers, Ass't. Sec.-Treas.  
J. R. Gleaton, Ass't. Treasurer

**DIRECTORS**

C. G. Burson, Haskell  
J. F. McCulloch, Stamford  
J. B. Pumphrey, Old Glory  
J. Spurgeon Reeves, Hawley  
Lasater Hensley, Guthrie

M. L. Rickels, Manager Spur Office

# MEET OUR BEST SALESMAN

## TAKE THE WHEEL OF A '50 FORD

Yes, 10 minutes at the wheel will introduce you to the wonderful "feel" and amazing, sound-conditioned quiet of the '50 Ford. You'll discover the comfort of Ford's "Mid Ship" Ride... its bump-erasing "Hydra-Coll" and "Para-Flex" Springs... its 35% easier-acting King-Size Brakes.

"YOU'LL SEE THE DIFFERENCE"

"YOU'LL FEEL THE DIFFERENCE"

"YOU'LL HEAR THE DIFFERENCE"

There's a in your future...with a future built in

Only Ford in its field offers a V-8... a new, "hushed" V-8 engine (the type used in America's coast-to-coast). It's so quiet you can speak in whispers. Yet it sells for hundreds less than all other "eights"... even hundreds less than most "sixes."

AT YOUR FORD DEALER'S!  
**GODFREY & SMART**  
TEST DRIVE A '50 FORD — IT WILL OPEN YOUR EYES!

## FORT WORTH STOCK SHOW AND RODEO

JAN. 27 THROUGH FEB. 5

The Show of Shows—The Show of the Southwest  
Thousands of Head of the World's Finest Livestock On Exhibit in Fort Worth's Modern Exhibit Buildings  
**WORLD'S ORIGINAL INDOOR RODEO**

The premier event of its kind—in palatial Will Rogers Coliseum. Never a dull moment. Performances twice daily (2 and 8 P. M.). Tickets \$3 each, including reserved seat, admission to Stock Show Grounds, and tax. Address Mail Orders to SOUTHWESTERN EXPOSITION AND FAIR STOCK SHOW, FORT WORTH, TEXAS. Enclose check or money order. SPECIFY EXACT PERFORMANCE—GIVE FIRST, SECOND, THIRD CHOICE.

## New ALLIS-CHALMERS MODEL WD

Of the 17 major improvements built into this tractor, here are three which in themselves place the WD in a class by itself:

- POWER ADJUSTED WHEEL TREADS**  
Power of the engine is used to adjust rear wheel treads to 10 different spacings.
- TWO-CLUTCH POWER CONTROL**  
Two clutches permit continuous operation of power take-off and hydraulic system — independent of tractor motion.
- FIVE-WAY HYDRAULIC SYSTEM**  
Complete hydraulic control of mounted and pull-type implements.

**FULL LINE OF IMPLEMENTS.** A complete new line of hydraulically-operated, quick-hitch companion implements — both mounted and pull-type — all matched to the power, speed and weight of the WD tractor.

### ALLIS-CHALMERS SALES AND SERVICE

A tractor that utilizes the power of the engine in more ways than ever before is now being built by Allis-Chalmers. For the first time in farm tractor history, you can change the rear wheel treads with power from the engine... while you are sitting on the tractor seat. That is only one of the many features you will see when you visit GARNER APPLIANCE CO. and look over the Allis-Chalmers Model WD tractor. It is a full two-row tractor, with a 5-way hydraulic system operated by a single control lever at the steering wheel. The power take-off continues to operate without interruption while tractor is in motion or standing still. You have other conveniences too, such as foot brakes. A two clutch power control system, hydraulic shock-absorbing seat, and adjustable drawbar. Learn more about this modern tractor today. Learn why it delivers power the way you want it... to make your farm work easier and more profitable. GARNER APPLIANCE CO. will be glad to give you full details. Stop in and talk it over.

## Garner Appliance Co.

Spur, Texas



**THE FUMBLE FAMILY**



**THE TOTSY TWINS**



Pinny McNeill daughter of J. R. McNeill returned to Austin Tuesday after spending the holidays with her parents. Pinny is a Sophomore at Texas University.

was a weekend guest of Mr. and Mrs. Adrian Rickels. James and Juliet Rickels returned to Baylor University Monday morning. The twins and James are roommates.

erly of Spur returned to her home in Haskell Sunday evening. Carolyn had been the house guest of Mr. and Mrs. E. F. Shugart.

Joe Albin of Tyler was the guest of his brother, Mr. and Mrs. Jim Albin over the holidays.

Mrs. A. C. Sharp, A. C. returned to Abilene where he is a Freshman in McMurry, Tuesday.

James Gibbs of Lufkin, Texas

Miss Carolyn Henshaw form-

H. R. Phelps and family spent the Christmas holidays with Mr. and Mrs. S. P. Orand and fami-

A. C. Sharp, Jr. spent the holidays with his parents Mr. and

Ernestine Berry daughter of Mr. and Mrs. J. E. Berry returned to Denton Tuesday. Ernestine is a Junior at NTSC there.

**1950 Chevrolet To Be Shown Saturday**

The new 1950 Chevrolet, to be presented to the public Saturday, Jan. 7 in the show room of the Spur Motor Co features many impressive mechanical improvements which, coupled with its vital, modern design, will keep Chevrolet in first place in the industry.

This new car has everything the motorist can imagine in the way of engine operation, driving ease and body appointments, according to authorities. It is a genuine quality car of the low price field.

Automobile buyers are in for some surprises, too, when they hear about and see this new Chevrolet. It has some outstanding advantages which definitely are first among cars in its price range.

The new features on the Chevrolet, like most previous "firsts" for the car, are of exclusive Chevrolet design. Years of preparatory engineering and many months of testing are in the background. The result is a car which has been planned from bumper to bumper as an efficient, operating unit.

**DOCTORS DISAGREE ABOUT ARTHRITIS!**

Some claim it is incurable—yet sufferers who have tried **REUMA RUB** tell us that this new liquid analgesic gives them wonderful relief from pain and discomfort. **REUMA RUB** is a pleasant to use Alcoholic Rub that penetrates and stimulates sore aching muscles and swollen joint areas and gives welcome relief. And Remember: You must find that **REUMA RUB** gives more relief from pain of Arthritis, Rheumatism and Rheumatoid than any other remedy ever used—or your money refunded. A large bottle of **REUMA RUB** costs only \$1.25 at your Druggist or at

**CITY DRUG CO.**

**FREEDOM PAYS OFF ... FOR YOU**

you hear a lot of talk about the advantages of making our government socialistic. Don't be fooled. Freedom—and that's the American Way—pays off, and here's proof: *Americans are only 1/16 of the world's population. Yet this handful of people produces almost 1/2 of the world's goods—mostly for its own enjoyment. What other system beats that?*

**AMERICANS HAVE MORE—**

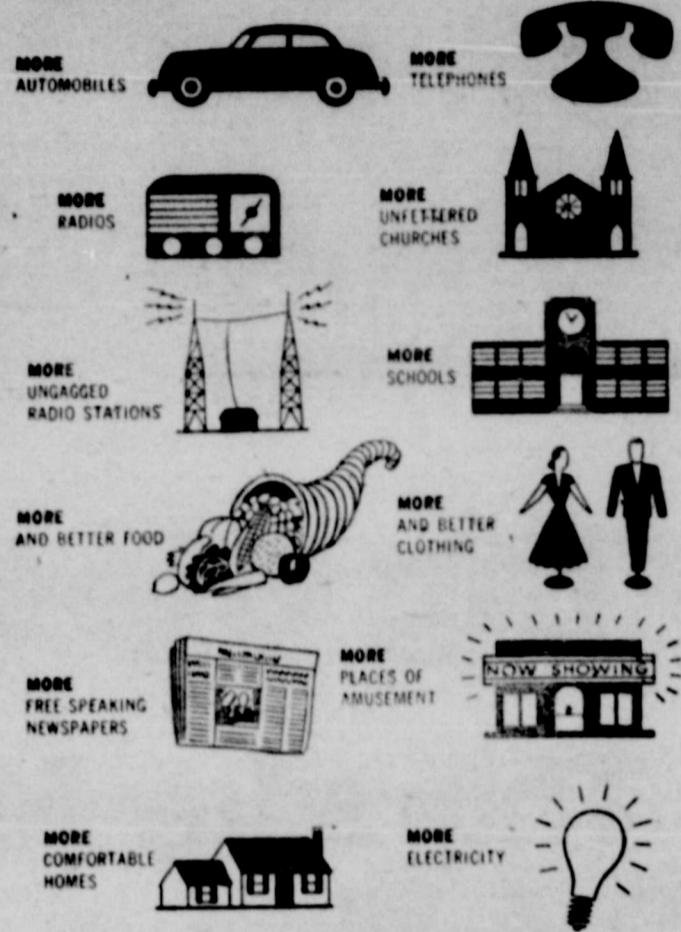

**AMERICANS HAVE MORE OF EVERYTHING THAN ANYBODY ELSE!**

Remember that, when you hear tales of the marvels of a socialistic government... when people urge that our government get that way by taking over the electric industry, steel, railroads, medicine, and so on and on. Look at the record. **AMERICANS HAVE MORE OF EVERYTHING THAN ANYBODY ELSE.** Freedom did it, and never forget that. It makes a lot of difference to you—and to your family.

**West Texas Utilities Company**

*On display Saturday—*  
**1950 CHEVROLET**

introducing **POWERGLIDE** automatic transmission  
*Optional on De Luxe Models at Extra Cost*

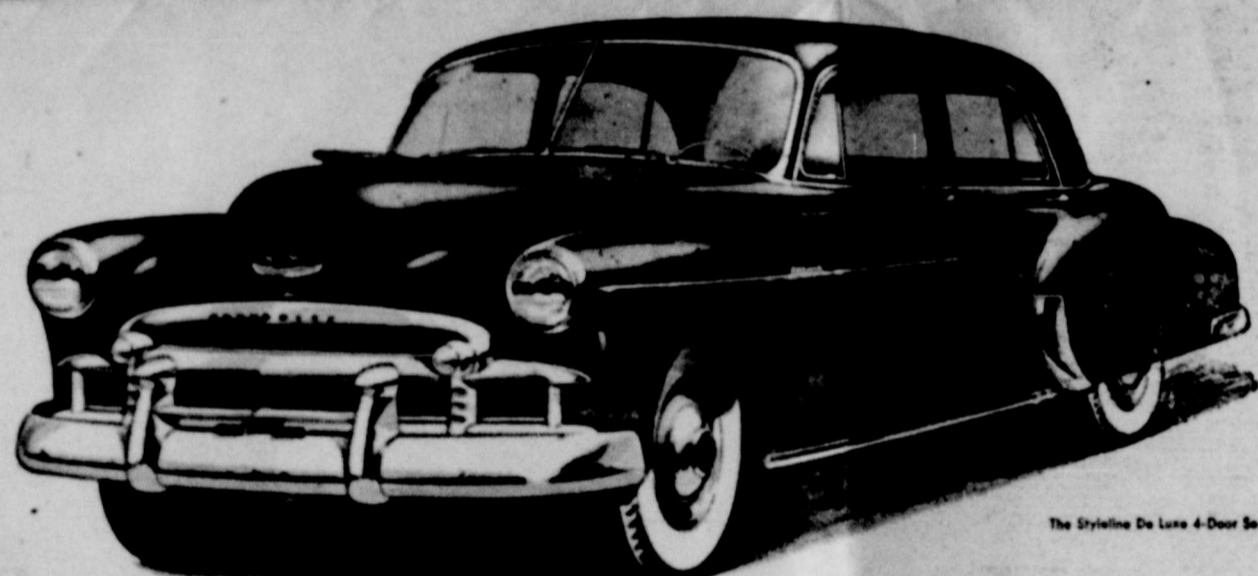

*FIRST...and Finest...at Lowest Cost!*

**Chevrolet—and only Chevrolet** brings you the outstanding advantages at lowest cost!

**NEW STYLE-STAR BODIES BY FISHER**  
In sparkling new color harmonies



**NEW TWO-TONE FISHER INTERIORS**  
extra-tones—extra-luxurious



**CENTER-POINT STEERING**  
with Unified Wheel-Action Ride



**CURVED WINDSHIELD WITH PANORAMIC VISIBILITY**  
in Fisher Unisteel Bodies



**BIGGEST OF ALL LOW-PRICED CARS**  
longest, heaviest car in its field, with widest tread

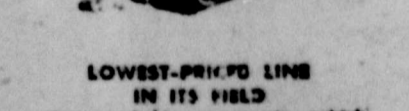

**LOWEST-PRICE LINE IN ITS FIELD**  
extra-economical to own—operate—maintain

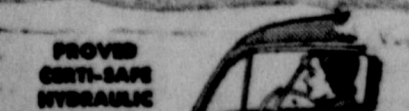

**PROVED CERTI-SAFE HYDRAULIC BRAKES**  
with Dual-Link live-line brake linkage

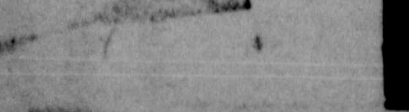

Chevrolet for '50 brings you the best of everything at lowest cost... greater beauty... finer performance with economy... outstanding driving ease, comfort and safety!

Here, in Chevrolet for '50, are the finest values the leader has ever offered to the motoring public.

These thrilling new Chevrolets are available in 14 surpassingly beautiful Styleline and Fleetline body-types. They bring you a choice of two great engines and two great drives—the Automatic Power-Team\* and the

**Standard Power-Team**—described in detail below. And they also bring you quality feature after quality feature of styling, riding comfort, safety and dependability ordinarily associated with higher-priced cars, but found only in Chevrolet at such low prices and with such low cost of operation and upkeep.

Come in. See these superb new Chevrolets for 1950—the smartest, liveliest, most powerful cars in all Chevrolet history—and we believe you'll agree they're **FIRST AND FINEST AT LOWEST COST!**

**ONLY LOW-PRICED CAR TO OFFER A CHOICE OF STANDARD OR AUTOMATIC DRIVING**  
**THE AUTOMATIC POWER-TEAM\***  
*Built by Chevrolet—Proved by Chevrolet—Exclusive to Chevrolet*

**NEW POWERGLIDE AUTOMATIC TRANSMISSION**—for finest Automatic Driving (with no clutch pedal—no clutch pushing—no gearshifting). It combines with Chevrolet's new Economiser High-Reduction Axle to bring you an entirely new kind of driving... low-cost automatic driving that is almost 100% effortless... it's the simple, smooth and thrifty automatic transmission. **NEW 105-H.P. VALVE-IN-HEAD ENGINE** (with Power-Let carburetor and Hydraulic valve-lifters). Here's the most powerful, as well as the most thoroughly proved engine, in the low-price field... giving performance extraordinary... together with traditional Chevrolet economy in over-all driving.  
*\*Optional on De Luxe Models at Extra Cost*

**THE STANDARD POWER-TEAM**  
*Outstanding for Standard Driving Ease... Performance... and Economy*

**HIGHLY IMPROVED, MORE POWERFUL VALVE-IN-HEAD ENGINE** (with Power-Let carburetor and larger exhaust valves). The fine standard Chevrolet engine now made even finer... giving more power, more responsive pickup, greater over-all performance... plus the outstanding economy for which Chevrolet has always been noted. **THE FAMOUS SILENT SYNCHRO-MESH TRANSMISSION** (with Extra-Easy Hand-E-Gearshift). Long recognized, by automotive engineers and the motoring public alike, as the pattern of smooth, quiet gear transmissions... assuring extremely simple and easy gearshifting... in fact, owners say easiest car operation, next to automatic driving itself.

*America's Best Seller* **CHEVROLET** *America's Best Buy*

**SPUR MOTOR COMPANY**  
SPUR MOTOR COMPANY  
SPUR MOTOR COMPANY  
TELEPHONE 3

**NEW QUICK RELIEF FROM TORTURE OF ECZEMA**

Say goodbye to cruel itch. Get almost instant relief with hospital-tested **TOBENE**. Gives soothing comfort while it helps heal externally caused rashes, skin and scalp irritations. Stainless: use any time—won't show. Satisfaction or money back on return of jar to us.  
All drugstores. 1 oz. 75¢ 3 oz. \$1.50

**Tobene**

**FINANCIAL PROBLEMS?**



Our executives are trained and experienced men who know their business and can help you with your financial problems. Stop in and talk with them if you need advice.

You know where you stand every day in the month when you check on

**SPUR SECURITY BANK**



Member: Federal Reserve System  
Federal Deposit Insurance Corporation



### 1949 Is A Memorable Year To The Stamford Production Association

"The year 1949 is a memorable one in the history of the Production Credit system in Texas," says C. G. Burson, President of the Stamford Production Credit Association. "In 1949 twenty-one of the associations paid the last of the Government money advanced to them as capital stock in 1933-1934. The other 15 associations in Texas had repaid this capital in previous years—the Stamford Production Credit Association having paid in 1948, and we have been a fully member-owned, self-supporting, tax-paying business ever since."

The Spur Production Credit Association was organized on January 24th 1934, with George S. Link President and Jas. B. Reed Secretary-Treasurer. Other directors were R. R. Wooten McAdoo, C. C. Hill Paducah, A. Holmberg Dumont, Virgil Parr Dickens, Oscar Vinson Matador, J. B. Morrison Spur, and Ralph S. Stapleton Flomont.

The 36 Texas associations make up one of the 12 production credit districts in the United States and the Texas district is the first one in the United States to return all the Government investment to the United States Treasury.

ment to the United States Treasury.

According to Mr. Burson, the Stamford Production Credit Association had its beginning in Haskell on January 6th, 1934. It was then known as the Haskell Production Credit Association, and served Haskell, Jones, Knox and Stonehill Counties, and had as directors, J. F. McCulloch and W. C. Church of Jones County, J. B. Pumphrey and Em Wright of Stonehill County. Jack C. Iddel and W. E. McNeill of Knox County, R. C. Montgomery, J. W. Adecock and W. H. McCandless of Haskell County.

On June 13, 1934, the Haskell Production Credit Association consolidated with the Spur association, and became known as the Spur Production Credit Association, serving Dickens, Haskell, Jones, Kent, King, Knox, Motley and Stonehill Counties. Later it was felt that better service could be rendered from Stamford so on August 16, 1934, it was transferred to Stamford, and thereafter called the Stamford Production Credit Association.

tion Credit Association. Motley County became part of the territory of the Memphis Production Credit Association, and to replace it, Shackelford County was added to the Stamford Production Credit Association. The first directors of the Stamford Production Credit Association were George S. Link, J. F. McCulloch, J. B. Pumphrey, J. B. Morrison and W. C. Church. The Secretary-Treasurer was Martin McCain, who was succeeded by the present Secretary-Treasurer, Paul L. Summers, came to the Association November 13, 1935, and the Assistant Treasurer, J. R. Gleaton, started with the Association August 16, 1943. Present directors of the Stamford Production Credit Association are C. G. Burson, Haskell; J. F. McCulloch, Stamford; J. B. Pumphrey, Old Glory; J. Spurgeon Reeves, Hawley; and Lasater Hensley, Guthrie. Officers are: C. G. Burson, President; J. F. McCulloch, Vice-President; J. L. Hill, Jr., Secretary-Treasurer; Paul L. Summers, Assistant Secretary-Treasurer; J. R. Gleaton, Assistant Treasurer. Other employees of the Stamford office are Royce L. Williams.

The Stamford association has offices at Anson, Aspermont, Haskell, Munday and Spur. The representative at Anson is M. E. Carothers, with Mrs. Faye North as assistant. Wayman Smith is in charge of the Aspermont office. J. V. Hudson and R. C. Cobb are in the Haskell office. C. R. Elliott is manager of the Munday office, and is assisted by Mrs. Altha Edgar. M. L. Rickels is representative at Spur.

Mr. and Mrs. Alvis Camp of Bastrop, Texas visited in the home of Mr. and Mrs. Thurmond Morrow for the past few days. The Camps are former residents of Spur. And other guests in the Morrow home was Roy McMahon of Lubbock.

**TO BELIEVE SORE THROAT**  
Due to a cold. Try DURNHAM'S ANAETHESIA-MOP and soo how pleasant and effective a mop can be. Contains bottle with applicators only 50¢ at your Druggist.

**CITY DRUG**  
**How To Relieve Bronchitis**  
Creomulsion relieves promptly because it goes right to the seat of the trouble to help loosen and expel germ laden phlegm and aid mucus to excrete and heal raw, tender, inflamed bronchial mucous membranes. Tell your druggist to sell you a bottle of Creomulsion with the understanding you must like the way it quickly allays the cough or you are to have your money back.

**CREOMULSION** for Coughs, Chest Colds, Bronchitis

### HEALTH NOTES

AUSTIN, TEXAS, Jan. 5, 1950—Seasonal health hazards for young children are to be guarded against in the wintertime just as carefully as they are in the summertime in the opinion of Dr. Geo. W. Cox, State Health Officer.

"Every mother is familiar with so-called summer complaints which affect small children but certain winter diseases can be just as harmful and are just as likely to make their appearance unless proper precautions are used," Dr. Cox said.

In the group of winter diseases Dr. Cox included influenza, tonsillitis, pneumonia, bronchitis, asthma, and even diphtheria when a child has not been immunized. Any such disease affecting a child's respiratory or breathing system is apt to be very serious and only too often fatal. Pneumonia often develops from a neglected cold or may follow a severe case of measles or whooping cough. Bronchitis condition may also prove to be an after effect of these diseases and these respiratory ailments are much more difficult to combat successfully than the digestive ailments which are prevalent in the summertime and known as summer complaints.

"These winter diseases are especially dangerous to babies and very young children," Dr. Cox stated. "Nearly all of them are spread from the secretions of the nose and mouth. Children are in vigorous health are naturally more susceptible to these complaints and the first line of defense against them is to strengthen the child's power of resistance against disease. Dr. Cox advised the second step is to keep them under medical supervision and the third is to make sure that they avoid contact with those who have coughs, colds, or fevers."

**CARD OF THANKS**  
We take this means to thank all our many friends and neighbors for their wonderful help and kind words of sympathy during the loss of our dear mother. May God bless everyone of you.

The Cornelius Family  
Mr. and Mrs. C. Owen Jones visited with friends and relatives in Muleshoe and Plainview last weekend. They visited Mr. and Mrs. Coleman Jones and Mr. and Mrs. A. M. Milstead in Plainview.

**4 YEAR OLD BOY WAS WASTING AWAY**  
My son Bobby Jean, 4, had been suffering from vomiting spells. Each attack sent him to bed with fever for 2 or 3 days. We tried all kinds of medicines but he continued to lose weight and grow pale and weak. We started giving him HADACOL and since the first dose he has never had a vomiting spell or fever. He gained 4 pounds in 2 weeks and is full of pep and energy. It is really remarkable how HADACOL has helped my child.

**IS HADACOL A MIRACLE FORMULA?**  
No, there is nothing miraculous or mysterious about HADACOL. The potent health-giving benefits of HADACOL are based on a proven scientific fact: Lack of sufficient vitamins and minerals in most diets leaves the door WIDE OPEN to diseases and weaknesses of all kinds. HADACOL, the scientifically balanced dietary supplement, helps to CLOSE that door and KEEP it closed.

**BOBBY JEAN JUST ONE OF THOUSANDS!**  
Had it not been for HADACOL, the story of Mrs. Prejean's little boy, as told in her letter above, might have had a tragic ending. His system was run down to the danger point. Medicines and treatments didn't help. What he really needed was a supply of "building materials" for his poor little wasted body—and that's what he got from HADACOL. Today, like thousands of others, he is healthy again!

**WHO SHOULD TAKE HADACOL?**  
HADACOL is not a medicine. It is a concentrated FOOD formula containing all the important vitamins in the B Complex group as well as these vital minerals: iron, calcium, phosphorus and manganese. If you are not getting your full daily quota of these essential dietary components, you may be heading straight into danger—restlessness, loss of appetite, and then disease!

Let HADACOL help you stay on the Highway of Health!  
Only \$1.35 for the regular size 4.5¢ for the large family and hospital economy size.

At your drug store or by mail order.  
Help yourself to HEALTH with... HADACOL.

### 1950 Oldsmobile To Break Sales Records

Making a bold and brilliant bid for another record-breaking year of sales, Oldsmobile Division of General Motors Corporation is introducing its new 1950 line of Sixes and Eights at dealer showrooms throughout America. According to Authorities of the Edwards-Kelley Imp. Co. local Oldsmobile Dealer. In the completely new "Futuramic Fleet for '50" are nineteen models in three new series—the 6-cylinder "70" series and the new lower-priced 8-cylinder "88" and "98" Series entirely new in style and features. Highlights of the presentation are increased selectivity of advance design body types and colors, many notable mechanical improvements, and the provision for standard transmission cars at lower prices in all three series to supplement the optional Hydra-Matic Drive models.

"The goal of Oldsmobile engineers and designers was to exceed previous standards of excellence which during the past year enabled Oldsmobile to climb to new heights in public favor," said S. E. Skinner, vice-president of General Motors and general manager of the Oldsmobile Division. "With this outstanding Futuramic Fleet, Oldsmobile is prepared to rocket ahead in 1950 with a minimum production of 350,000 units," he added.

Chief new items of the 1950 premier center around a new low price for Series "88" models, a completely restyled Series "98"; the introduction of Oldsmobile's New Whirlaway Hydra-Matic Drive; the offering of Holiday Coupe steel top convertibles in three distinct price ranges; the continued use of the sensational new high-compression "Rocket" Engine with no fundamental changes, but with some minor refinements promoting additional economy; and the widening of

### CARD OF THANKS

We take this means to thank the nice people of Spur for their gifts for Xmas especially do we thank the American Legion Auxiliary, and the Dickens County Vocational School for their nice useful gifts.  
God Bless you all  
The Yarbrough Family.  
Miss Zell Ellis spent the holidays with her mother Mrs. Jenny Ellis. Miss Zell returned to Las Cruces, N. M. last week, after spending the holidays with her mother.

**Eyes Examined**  
**DR. W. F. PATRICK**  
Optometrist  
112 E. Harris Phone 499 Hours: 9 am. to 5 p.m. Spur, Texas

**FINANCIAL STATEMENT OF THE STAMFORD PRODUCTION CREDIT ASSOCIATION OF STAMFORD, TEXAS.**  
AS OF DECEMBER 31, 1949

<b>ASSETS:</b>		
Loans and interest	\$1,291,968.41	
Government bonds and interest	496,457.04	
Cash in banks	79,577.35	
Association owned building (net)	9,702.36	
Association owned automobile (net)	1,458.56	
Furniture and fixtures (net)	6,812.09	
Other assets	4,007.15	
<b>TOTAL ASSETS:</b>		<b>\$1,889,982.96</b>
<b>LIABILITIES:</b>		
Money due Federal Intermediate Credit Bank	\$1,184,000.000	
Money due members	25,009.17	
Provision for payment of income tax	17,243.68	
Interest payable	14,193.05	
Payroll taxes due	913.08	
<b>TOTAL LIABILITIES:</b>		<b>\$1,241,358.98</b>
<b>NET WORTH:</b>		
Member owned Class B stock	\$250,025.00	
Member owned Class A stock	191,310.00	
Reserve for contingencies	207,288.98	
<b>TOTAL NET WORTH:</b>		<b>\$648,623.98</b>
<b>TOTAL LIABILITIES AND NET WORTH:</b>		<b>\$1,889,982.96</b>

The above statement is true to the best of my knowledge and belief.  
J. R. Gleaton Assistant Treasurer  
**DIRECTORS**  
C. G. Burson, Haskell  
J. F. McCulloch, Stamford  
J. B. Pumphrey, Old Glory  
J. Spurgeon Reeves, Hawley  
Lasater Hensley, Guthrie

**OFFICERS**  
C. G. Burson, President  
J. F. McCulloch, Vice-President  
J. L. Hill, Jr., Secretary-Treasurer  
P. L. Summers, Ass't. Sec.-Treas.  
J. R. Gleaton, Ass't. Treasurer

M. L. Rickels, Manager Spur Office

**MEET OUR BEST SALESMAN**



**TAKE THE WHEEL OF A '50 FORD**

Yes, 10 minutes at the wheel will introduce you to the wonderful "feel" and amazing, sound-conditioned quiet of the '50 Ford. You'll discover the comfort of Ford's "Mid Ship" Ride... its bump-easing "Hydro-Coll" and "Para-Flex" Springs... its 35% easier-acting King-Size Brakes.

**\*YOU'LL SEE THE DIFFERENCE\***  
**\*YOU'LL FEEL THE DIFFERENCE\***  
**\*YOU'LL HEAR THE DIFFERENCE\***



Only Ford in its field offers a V-8... a new, "pushed" V-8 engine (the type used in America's coastliest cars). It's so quiet you can speak in whispers. Yet it sells for hundreds less than all other "eights"... even hundreds less than most "sixes."

There's a **SPUR** in your future... with a future built in

**AT YOUR FORD DEALER'S!**  
**GODFREY & SMART**  
**TEST DRIVE A '50 FORD -- IT WILL OPEN YOUR EYES!**

**FORT WORTH STOCK SHOW AND RODEO**  
JAN. 27 THROUGH FEB. 5

**The Show of Shows—The Show of the Southwest**  
Thousands of Head of the World's Finest Livestock On Exhibit in Fort Worth's Modern Exhibit Buildings  
**WORLD'S ORIGINAL INDOOR RODEO**

The premier event of its kind—in palatial W.F. Rogers Coliseum. Never a dull moment. Performances twice daily (2 and 8 P. M.). Tickets \$1 each, including reserved seat, admission to Stock Show Grounds, and tax. Address Mail Orders to SOUTHWESTERN EXPOSITION AND FAT STOCK SHOW, FORT WORTH, TEXAS. Enclose check or money order. SPECIFY EXACT PERFORMANCES—GIVE FIRST, SECOND, THIRD CHOICE.

**Vic Vet says**  
HAVE YOU FILED FOR YOUR GI INSURANCE DIVIDEND YET?  
APPLICATION FORMS ARE AVAILABLE AT POST OFFICES, VA OFFICES, AND VETERANS ORGANIZATIONS



**New ALLIS-CHALMERS MODEL WD**

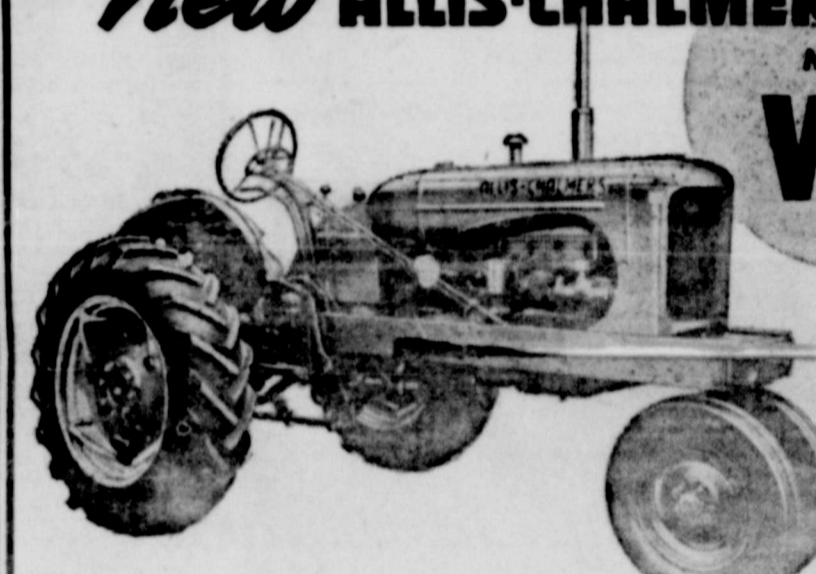

Of the 17 major improvements built into this tractor, here are three which in themselves place the WD in a class by itself:

- POWER ADJUSTED WHEEL TREADS**  
Power of the engine is used to adjust rear wheel treads to 10 different spacings.
- TWO-CLUTCH POWER CONTROL**  
Two clutches permit continuous operation of power take-off and hydraulic system — independent of tractor motion.
- FIVE-WAY HYDRAULIC SYSTEM**  
Complete hydraulic control of mounted and pull-type implements.

**FULL LINE OF IMPLEMENTS.** A complete new line of hydraulically-operated, quick-hitch companion implements — both mounted and pull-type — all matched to the power, speed and weight of the WD tractor.

**ALLIS-CHALMERS SALES AND SERVICE**

A tractor that utilizes the power of the engine in more ways than ever before is now being built by Allis-Chalmers. For the first time in farm tractor history, you can change the rear wheel treads with power from the engine... while you are sitting on the tractor seat. That is only one of the many features you will see when you visit GARNER APPLIANCE CO. and look over the Allis-Chalmers Model WD tractor. It is a full two-row tractor, with a 5-way hydraulic system operated by a single control lever at the steering wheel. The power take-off continues to operate without interruption while tractor is in motion or standing still. You have other conveniences too, such as foot brakes. A two clutch power control system, hydraulic shock-absorbing seat, and adjustable drawbar. Learn more about this modern tractor today. Learn why it delivers power the way you want it... to make your farm work easier and more profitable. GARNER APPLIANCE CO. will be glad to give you full details. Stop in and talk it over.

**Garner Appliance Co.**  
Spur, Texas



**FOR QUICK RESULTS USE THE CLASSIFIED**

**FOR SALE**  
 FOR SALE: My equity in FHA 3 room house for half my investment. See Otis Finch at West Texas Utilities. 11-2tp

**FOR SALE:** H-Farmall tractor in good condition equipped with two row planter and three row lister on No. 10 toolbar. Also two row cultivator. Paige E. Gallihar. 10-2tp

**FOR SALE:** Ten weaning size pigs. J. B. Dean two miles north of Spur. 11-1tp

**FOR SALE:** or trade 1948 model service cycle, \$65. Earl Hahn Girard. 11-3tp

**FOR SALE:** spotted poland china hog, subject registered. See D. G. Harris 7 miles north east of Spur. 11-1tp

**FOR SALE:** 4 room house in Dickens \$1250. Just southwest of Bill Scott's Panhandle Service Sta. Lorena Graham, owner. See J. H. Parks Southland, Texas. Ph. 19. 11-4tp

**FOR SALE:** good milch cows see Floy Watson, 2 miles north of Spur. 11-1tp

**FOR SALE:** bundle red top cane. See Walter Druggers. 11-1tp

**FOR SALE:** 240 acres good farm land, well improved. See Floy Watson, 2 miles north of Spur. 11-1tp

**WANTED**  
 WHEN YOU NEED A PLUMBER, Call 12, for a Licensed Plumber, Live and Let Live Prices, WILSON & YOUNG LUMBER CO. 9-1fc

**MAN WANTED:** There is an excellent opening in Dickens County for a Watkins Products dealer. If you have a car and are interested in making around \$75 per week on your own time, contact the TEXAS SPUR office for appointment. Bond necessary—training free. 4-1fc

**Miscellaneous**  
 COOP OIL FILTERS keep your oil cleaner longer. Consumers Fuel Ass'n 33-1fc

**LET US DO your washing** for you. Wet Wash and rough dry. Pick-up, and delivery service. BEA wiring a specialty by C & W Electric. Phone 71. 25 1fc

**SEE C & W Electric** for house wiring supplies. Phone 71 28-4fc

**Mathews' Automatic Laundry** Phone 254. 44-1fc

**PLANTY DRESSED FRYERS** and Hens. Call us now. Leon Lee Company. 28-1fc

**FOR repairs on electrical appliances and motors** call C & W Electric. 28-1fc

**USE COOP tractor tires** or more power and less fuel cost. Consumers Fuel Ass'n 33-1fc

**ANNUAL STOCKHOLDERS MEETING**  
 Notice is Hereby Given:  
 That the annual meeting of the stockholders of Spur Security Bank of Spur, Texas, will be held at the office of said bank on the 19 day of January, 1950, at ten o'clock A. M., for the election of Directors and the transaction of such other business as may properly come before the meeting.  
 Respectfully,  
 E. S. Lee, Cashier

**CARBIDE FOR HOME** users sold by Consumers Fuel Ass'n 33-1fc

**THAT GOOD PREMIUM D.X.** motor oil, advertised for 35¢ per quart. We sell 5 gallons for \$3.50. Consumers Fuel Ass'n 33-1fc

**SPENCER GIRDLES, brassieres** and health support, individually designed in the loveliest material. Call 9015-F-2 after 5 p.m. in STILL LA MORROW; Corsetiere 24-1fc

**LUZIER'S FINE COSMETICS:** Selected for your individual requirements by an experienced consultant. Myrtle Whitwell, call 298-W. 52-1fc

**Sumner Slaughter** returned to Lubbock Monday where he is a Sophomore at Tech. Dennis is the son of Mr and Mrs. Abb Bingham of Spur.

**THE PALACE**  
 Box Office Opens 11:45 SAT.—1:15 SUN  
 1:45 Other Days  
 Call 185 for Schedule

Friday - Saturday

**Deputy Marshal**  
 ONE MAN JUSTICE

**POST OFFICE INVESTIGATOR**  
 MYSTERY REVEALS A CLUE!

Chapter 1 of Adventures of Sir Galahad

Prev. Sat. Nite, Sunday - Monday

**MY FRIEND IRMA**  
 On the Screen... the Ritziest Gal of Radio!  
 JOHN LUND · WILSON  
 DIANA LYNN · DON DeFORE  
 News - Cartoon

Tuesday "GIFT NITE" 250  
 LESS 20 PERCENT STATE TAX

Wed. & Thurs. **MONTGOMERY BLYTH**  
 Once More, My Darling

Anna Lucasta

**FOR SALE:** large variety shrubbery, three blocks west of Safety, house No. 323. 11-1tp

**For Sale:** Jeeps and Jeep Pick-ups, New and Used. Braselton Implement Co. Phone 696 or night 636, Roaring Springs. 44-1fc

**FOR SALE:** Batteries \$9.65. Exchange. O. K. RUBBER WELDERS. 29-1fc

**FOR SALE:** a M-W 8 foot refrigerator in good condition price \$40. 'all 214-J or See this at 219 East 10 St. 6-1fc

**FOR SALE:** Large variety late model, clean used cars. Priced very reasonable. Small down payment, easy terms. JONES MOTOR COMPANY, Dodge-Plymouth, Dealer, Spur. 28-1fc

**COOP batteries 18 months guarantee.** \$9.95 exchange. Consumers Fuel Ass'n 33-1fc

**FOR SALE:** 1 Butane cook stove & fast serve electric; 2 butane heaters; 1 propane tank, (150 gals.), all practically new. Call 36 at Dickens or see James Faubus. 9-3tp

**FOR SALE:** F-12 farmall weeders cultivator and planter on good rubber, \$425. J. W. Vickrey, Afton. 9-3tp

**FOR SALE:** 142 1/2 acre farm, 1 mile west Midway, \$25 per acre call L. J. Varnell, Jr. for information. 9-3tp

**FOR SALE:** Large Home on N. Burlington. John Albin. 48-1fc

**FOR SALE:** My home in east Spur. Two thousand down payment, terms on balance. Mrs. Lucy Campbell 1006 Garden View Pleasant Grove, Dallas, Texas. 6-1fc

**FOR RENT:** Nice two room private bath 523 Koeler. 11-1tp

**FOR RENT:** bedroom close in, Myrtle Whitwell, Phone 268-W

**FOR RENT:** bedroom, ph. Mrs. Jenny Ellis, Spur. 11-1fc

**FOR RENT:** nicely furnished apartment, couple only, ph. 114.

**LOST**  
 LOST: Billfold around Joe Drapers house. Finder keep money returns papers etc. to the Texas Spur. 11-1tp

**LOST:** Herford calf weight about 375 lbs. strayed 3 miles East of Spur. If found notify Rip Garney, Phone. 341-W. 11-1tp

**LOST:** a china gold bracelet between Palace Theatre and Wilson hotel. Return to Texas Spur.

**Free! Free! Free!**  
**THEATRE TICKETS TO SUBSCRIBERS**  
 Each week the Palace Theatre and the TEXAS SPUR will give to regular mail subscribers—tickets for 2 members of the family to the Palace Theatre.  
 This week's tickets go to **C. S. Kearney**  
 To See **My Friend Irma**  
 Either Sat. Nite, Preview or Monday  
 (Tear this out and present at Theatre boxoffice)  
 You must be on the subscription list of THE TEXAS SPUR to win free tickets—Subscribe today.

**SPUR**  
 Friday & Saturday  
 Jim Banman  
 Nancy Gates  
 IN -  
 Roll Thunder Roll  
 —PLUS—  
 Lovable Cheat

Statement of Condition of  
**Spur Security Bank**  
 At Close of Business December 31, 1949

RESOURCES	
Loans and Discounts	\$ 569,188.04
Banking House, Furniture and Fixtures	16,500.00
Federal Reserve Bank Stock	3,750.00
Prepaid Expense	2,267.00
Other Resources	2,007.00
<b>QUICK ASSETS:</b>	
Cash and Exchange Due From Banks	\$ 2,403,274.82
U. S. and Other Bonds and Obligations	924,896.20
Demand Loans, Cotton Acceptances	416,122.27
C. C. C. Notes	415,252.95
	\$ 4,159,546.24
<b>LIABILITIES</b>	
Capital Stock	\$50,000.00
Surplus Fund	75,000.00
Undivided Profits	121,846.72
<b>TOTAL CAPITAL ACCOUNTS:</b>	\$ 246,846.72
Reserve For Dividend	7,500.00
Deposits	4,498,911.56
	\$ 4,753,258.28

The above statement is correct.  
 E. S. Lee, Cashier.

Member Federal Reserve System and Federal Deposit Insurance Corporation

**OFFICERS**  
 Clifford B. Jones, President  
 W. T. Andrews, Exec. Vice-President  
 F. F. Vernon, Vice-President  
 E. S. Lee, Cashier  
 J. L. Albin, Ass't. Cashier

**DIRECTORS**  
 CLIFFORD B. JONES  
 W. T. ANDREWS  
 GEO. S. LINK  
 W. F. GODFREY  
 E. S. LEE  
 F. F. VERNON

**SAFEGWAY**  
 Be sure... shop SAFEGWAY

**Check these MONEY SAVERS**

<b>Peaches</b> Highway Yellow Cling Sliced or Halves	No. 2 1/2 Can	21¢
<b>Apricots</b> Valley Gold Unpeeled Halves	No. 2 1/2 Can	19¢
<b>Corn</b> Garden Side White Cream Style	No. 2 Can	12¢

**Fresh Coffee EDWARDS COFFEE**  
 Special Value  
 1-Lb. Can 69¢

**Nob Hill Coffee** 1-Lb. Pkg. 63¢  
**Airway Coffee** 1-Lb. Pkg. 59¢

**Canned Foods**  
 Pineapple Libby's Sliced No. 2 Can 31¢  
 Peaches Swift's Cream No. 2 1/2 Can 26¢  
 Banjo Hominy 3 Can 25¢  
 Beef Hash Leaf's Corned Beef 1-Lb. Can 29¢

**Eggs**  
 Local 47¢  
 Morning Star Eggs Mixed Colors Doz. 47¢  
 12-Grand Eggs Mixed Sizes and Colors Doz. 44¢

**Short Shank SMOKED PICNICS**  
 Tendered Half or Whole Lb. 33¢

**Pork Roast** Pork Loin Rib or Loin End Lb. 35¢  
**Pork Sausage** No. 2 Hormel 47¢

**Other Meat Values**  
 Pork Chops All Cuts Lb. 49¢  
 Pork Spareribs Lb. 39¢  
 Sausage Johnny's Pure 1-Lb. Bags Lb. 43¢  
 Sliced Bacon Capital 1-Lb. Pkg. 39¢  
 Dry Salt Bacon Lb. 25¢  
 Ground Beef Fresh Ground Lb. 55¢

**Gov't Graded Calf**  
 Sirloin Steaks Lb. 73¢  
 Calf Short Ribs Lb. 33¢

**Sea Food**  
 Catfish Fillets Lb. 49¢

**Safeway Penny Savers**  
 Cheese Mild Cheddar 4-Lb. Wedges Lb. 47¢  
 Philadelphia Cream Cheese 3-Oz. Pkg. 15¢  
 Margarine Colored 1-Lb. Pkg. 32¢  
 Margarine Unsalted 1-Lb. Pkg. 39¢  
 Shortening Royal Salted All-Vegetable 2-Lb. Can 71¢  
 Pinto Beans Cattle Pack 2-Lb. Pkg. 23¢  
 Toilet Tissue Wadsworth 3 1/2 20¢

**Meal Covered Wagon 2-Lb. Bag 29¢**  
**Quaker Oats Regular 20-Oz. Pkg. 15¢**

**Bread & Crackers**  
 Ballards Oven-Bready Flaxseed 2 7/8-Oz. Cans 27¢  
 Bread Shaker's Honey Core 16-Oz. Loaf 15¢  
 Bread Mrs. Wright's Extra Tender 24-Oz. Loaf 21¢  
 Crackers Bay Baker Crisp Soda 1-Lb. Pkg. 23¢

**WIN \$5000 WARDROBE MONEY**  
 71 Other Big Prizes  
 Entry Blanks at Store  
**KITCHEN CRAFT FLOUR**  
 10-Lb. Bag 87¢

**POTATOES**  
 Packed in Economy Bags  
**Idaho Russets** 10-Lb. Bag 49¢  
**Tomatoes** Fresh, Firm Packed in Cartons Ctn. 19¢

**Lettuce** California Crisp, Firm Lb. 10¢  
**Cauliflower** White Heads Lb. 12¢  
**Bulk Turnips** Lb. 5¢  
**Clip Top Carrots** Lb. 9¢  
**Rutabagas** Yellow Turnips Lb. 5¢

**Oranges** Tangelos 2-Lb. Bag 43¢  
**Grapefruit** Texas Seedless 2-Lb. Bag 49¢  
**Winesap Apples** Lb. 10¢  
**Cabbage** Solid Heads Lb. 3¢  
**Yellow Onions** 2 Lb. 15¢

Prices are Effective Friday and Saturday in SPUR, TEXAS

**SAFEGWAY**

*Excitingly...dramatically...and differently*

# NEW FOR 1950

*A classic of long, low and lovely styling*

**Here it is! Now on Display:** The beautiful 1950 Chrysler... the beauty surprise of the year! From smart new front to smart new rear, every sleek, trim line was deliberately styled to give it a new long, low streamlined look! With stunning new interiors, new nylon fabrics... it's today's new style classic, inside and out! And again for 1950 Chrysler's beauty reflects the sound engineering and the solid comfort inside. Again there's headroom, legroom and shoulder-room to spare! Chair-height seats! Surprising visibility all-around... in the easiest of all cars to get into and out of. You've got to see and drive it really to appreciate it... the wonderful things that have been done to make it the smartest, most comfortable—the safest, sweetest driving car today! (19 new body styles available.)

**BEAUTIFUL 1950 CHRYSLER TODAY'S NEW STYLE CLASSIC**  
**Rickels Motor Company 509 N. Burlington**