

TEXAS THE SPUR

SERVING A RICH FARM CROP, STOCK AND POULTRY RAISING TERRITORY OF WEST TEXAS.

The Dickens Item and Dickens County Times Absorbed by Purchase SPUR, DICKENS COUNTY, TEXAS THURSDAY, JANUARY 14, 1964

NUMBER 12

Whoa, Now!

Mrs. Ava Johnson got the ball to rolling this week with the first county political announcement. She is running for re-election as county treasurer.

Mrs. Ava Johnson Seeks Re-election As County Treasurer

The Texas Spur is authorized to announce the candidacy of Mrs. Ava Johnson for re-election to the office of County Treasurer of Dickens County.

In making her announcement Mrs. Johnson declared: "The people of Dickens County have given me their loyal support since I first announced for office."

Jr. High Girls Have Meeting Jan. 7

The members of the Spur Junior High 4-H Club had their regular meeting Jan. 7. Twenty-eight members and Mrs. Joe Jeffers were present.

In the business session three adult leaders were chosen. They were Mrs. J. L. Garner, Mrs. Robert Williams and Mrs. C. D. Foreman.

Former Methodist Pastor And Wife Die

Rev. J. P. Patterson, former pastor of the local Methodist Church, passed away at Seymour January 3 and services were conducted the 4th.

Garner To Have Demonstrations At Jayton, R. Springs

Lester Garner, owner of Garner's Implement Company here in Spur, announced this week that he will hold two more tractor demonstrations in this area.

Seniors To Sell Food At Basketball Games

The senior class of Spur High School will have sandwiches, cake and coffee for sale at the home basketball games.

Junior High Teams Win Two, Lose Two

The Spur Junior High basketball teams have played two basketball games recently. Last Friday they went to Clairmont and the boys lost their game.



NEW SVPD OFFICERS... Pictured above are the recently elected officers of the Spur Volunteer Fire Department.

Chamber of Commerce Doings... Dickens County Sheriff's Posse To Host Assn. Of Riding Clubs Here In April

By Norton Barrett, Mgr. Another year is started for the Spur Chamber of Commerce and we have one date that we would like for you to mark on your calendar.

We attended a meeting of the West Texas Association of Sheriffs Posse and Riding Clubs on Jan. 11 at the Caprock Hotel with the McArthur, Horace Wood and Olney Walker.

This is not going to be any small undertaking. It will take a lot of hard work and planning. We feel that the people will help us in trying to take care of these people.

Girard P.T.A. To Meet January 19

The Girard P. T.-A. will meet Tuesday, January 19 at 3 p. m. This date was arranged to avoid conflict with basketball games on the regular meeting date.

SBS Choir To Present Assembly Program Fri.

The Spur High School choir will present its first public program at the regular Friday assembly at 10 a. m. in the high school gym.

For the benefit of the ones who did not see it in the daily papers, there is going to be an offer to the Swenson No. 1 to the west section 3 block 2 H & G N R R Survey.

We have met several of the families who have moved into Spur the last few weeks. If you get a chance to meet some of these people, make them feel like this has been their home for several years.

Those who visited in the home of Mr. and Mrs. Claude Sedgwick over the weekend were Mr. and Mrs. Calvin Robinson and family of Lubbock, Mr. and Mrs. James Allen and the Ann of White Deer, Mrs. Gilbert Sedgwick and Jerry of Claude, Mrs. R. M. Hill of McAadoo and Mr. and Mrs. Arthur Sedgwick.

Basketball Teams To Open Dist. 5-AA Title Defenses Here Friday

The Spur Bulldogs basketball team will open its defense of the 5-AA championship Fri. night in the local gym against the quintet from Post. The A team game will be preceded by the girls game and the B team game.

Everyone in the county has been mailed a convenient March of Dimes envelope and these can be mailed to any of the following:

- Afton Mrs. Peyton Legg
Dickens Charles Taylor
Elton Guy Thompson
Gilpin Elmer D. Hagins
McAadoo Mrs. Helen Nichols
Glenn Mrs. Bill Logan
Spur Lynn Buzbee
Spur F. F. Vernon, Sec.-Treas.

With weathermen to the north, east and south of Spur predicting rain or snow the last few days, area farmers and ranchers kept their hopes high. However, no measurable moisture came.

Beat Crosbyton Last Week

Last Thursday it was Nan L. Alexander's night to shine as she scored 21 of Spur's 44 against Crosbyton. Miss Wilson scored 12 in the 44-29 victory for Spur.

W. R. Gannon Is Critically Ill

All of the children of W. R. Gannon were called to his bedside Saturday after he had suffered a stroke. His condition has been critical for several days and latest reports are that no improvement has been shown.

Dr. Earl Burnett Speaks To Local P.T.A.

The Parent-Teacher Association met Tuesday, January 12, for a regular meeting. During the business session, the date for the Fun Night was set for the night of February 26.

Stovall, Reynolds To Attend Meeting Jan. 19

"The Heavenly Guest" will be the sermon subject of Dr. Baxter D. D. Greer at the First Presbyterian Church, Sunday at 11 a. m.

McAlpin Is Awaiting Orders At Calif. Base

Aviation Machinist Mate Airman Wilburn Vernel McAlpin, son of Mr. and Mrs. Chester McAlpin of Spur, is now at the U. S. Naval-Receiving Station, Treasure Island, San Francisco, Calif., awaiting further assignment to another naval unit.

DR. EARL BURNETT SPEAKS TO LOCAL P.T.A.

The program was brought by Dr. Earl Burnett. His interesting subject was "Parents Tilt the Soil."

ROY STOVALL AND S. C. REYNOLDS TO ATTEND MEETING JAN. 19

The Heavenly Guest will be the sermon subject of Dr. Baxter D. D. Greer at the First Presbyterian Church, Sunday at 11 a. m.

C. P. Scudder left Monday for a business trip to Dallas. He will also attend the Evangelists Conference in Fort Worth. He is expected to return home to-day.

NEWS ABOUT TOWN

DR. JOE ALEXANDER IS MUCH BETTER THIS WEEK

Dr. Joe Alexander, who recently suffered several broken ribs and lacerations from a car accident, was reported this week as much better.

GABRIEL'S OPENS ANNUAL JAN. CLEARANCE SALE

George Gabriel, owner of the Gabriel's Department store, announced this week that his store will open its annual January Clearance Sale at 9 a. m. this morning.

BETHEL CHURCH TO BEGIN REVIVAL SERVICES SUNDAY

Rev. J. E. Lee announced this week that the Bethel Baptist Church will have one week of revival services beginning Sunday, Jan. 17, and continuing through Sunday, Jan. 24.

REYNOLDS TO ATTEND MEETING JAN. 19

The Heavenly Guest will be the sermon subject of Dr. Baxter D. D. Greer at the First Presbyterian Church, Sunday at 11 a. m.

ROY STOVALL AND S. C. REYNOLDS TO ATTEND MEETING JAN. 19

The Heavenly Guest will be the sermon subject of Dr. Baxter D. D. Greer at the First Presbyterian Church, Sunday at 11 a. m.

McALPIN IS AWAITING ORDERS AT CALIF. BASE

Aviation Machinist Mate Airman Wilburn Vernel McAlpin, son of Mr. and Mrs. Chester McAlpin of Spur, is now at the U. S. Naval-Receiving Station, Treasure Island, San Francisco, Calif., awaiting further assignment to another naval unit.

ROY STOVALL AND S. C. REYNOLDS TO ATTEND MEETING JAN. 19. The Heavenly Guest will be the sermon subject of Dr. Baxter D. D. Greer at the First Presbyterian Church, Sunday at 11 a. m.

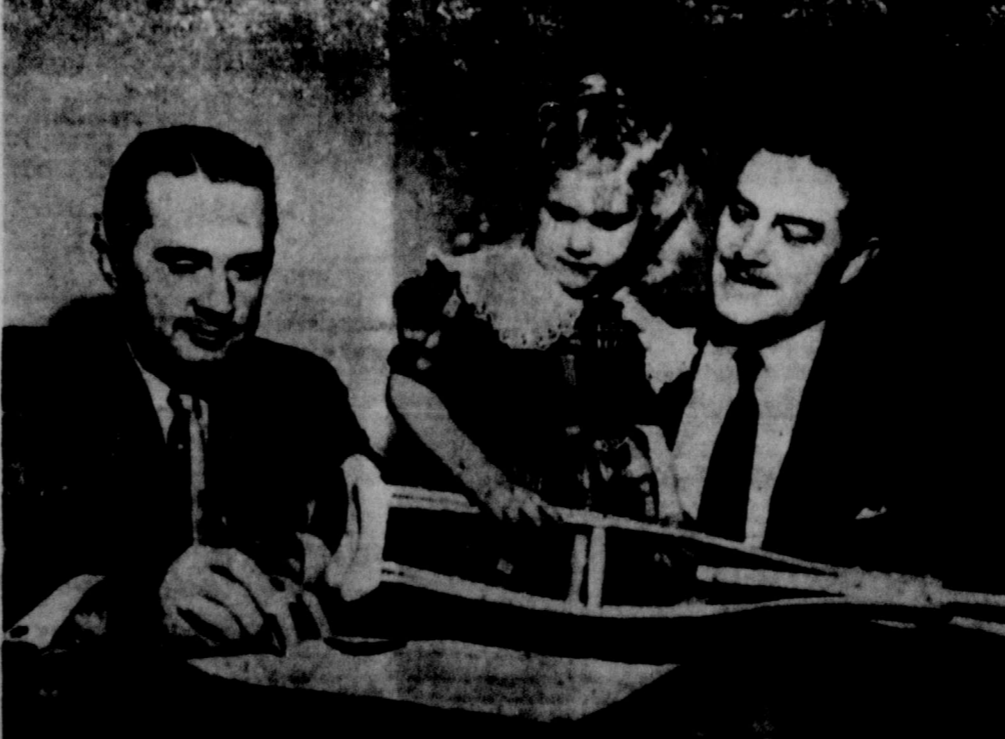

MARCH OF DIMES... As Governor Glenn signs the appropriation, he is watched by Ruth Ann Bryant, 1996 Cherrywood, Dallas...

GABRIEL'S GIGANTIC JANUARY CLEARANCE SALE!

SHOES

FOR THE WHOLE FAMILY

Men's and Boy's Tennis Shoes

B. F. Goodrich "PF's" Reg. 4.49

2.99

Hi-Test Safety Pull-On Boots

10 in. upper. Leather or oil-resistant rubber sole. Reg. 14.95.

11.99

One Group Men's Dress Oxfords

City Club. Val. to 14.95

9.95

One Group Children's Shoes

Slippers, oxfords. Values to 4.95.

2.98

One Group Men's Dress Oxfords

Florsheim shoes. Val. to 18.95.

14.99

Cowboy Boots

Values up to 19.95.

14.95

Another Group Men's Dress Oxfords

Suede, calf skin, loafers, etc. Val. to 9.95

6.95

Nacoma and Justin Cowboy Boots

First quality fancy boots. Close Out!

25.00

Men's Work Shoes

Rubber soles. Retan uppers. Reg. 5.98 value.

4.95

One Group Ladies Shoes

Odds and ends. Values to 8.95.

2.99

Hi-Test Safety Shoes

Leather or oil-resistant rubber sole. Reg. 14.95.

11.99

All Ladies' Dress Shoes

For fall and winter. Entire stock reduced

25%

12 oz. Heavy Work Gloves

Reg. 39c pr.

29c pr. or 3.00 doz.

Men's Wool Shirts

Values up to 7.95.

3.98

Men's Sport Shirts

Wide assortment. Values to 3.98

1.99

Boy's JEANS

All sizes. Hawk Brand and Dickies

1.98

Men's Corduroy SHIRTS

Beautiful solid colors. Val. to 4.95.

3.99

Hawk Brand OVERALLS

Blue or Stripe

2.99

Men's Dress Shirts

Solid and fancy. 2.98 val.

1.99

Close Out! Western Shirts

Val. to 4.95

4.98

Boy's Sport Shirts

All sizes. Wide assortment.

1.98

Men's Nylon Dress Socks

49c pr.

BUY NOW and SAVE! SAVE!

You've never seen such Bargains! You've never seen such an array of First Quality Merchandise so Drastically Deduced! You've never before had such a wonderful opportunity to save so much on Merchandise for every member of the Family!

This is a Once-A-Year event including all Fall and Winter Merchandise in our Store . . . We haven't room to store it so we're going to sell it! Shop early for wider selections!

STARTS 9A.M. THURS. JAN. 14th AND LASTS UNTIL 9 P.M. SAT. JAN. 23



One Group Men's Curlee Suits

All double-breasted suits included. 100% wool. Val. to \$5.00. Alterations extra. During this sale only!

29.95

Men's Cotton Undershirts

All Sizes

35c

Boy's Dress Pants

Values to 5.95

2.99

Men's Brief Style SHORTS

All Sizes

35c

Men's Gabardine PANTS

Hawk Brand and Dickies.

2.98

SHIRT TO MATCH

2.98

Men's Dress FELT HATS

Val. to 4.98

2.98

One Group Men's Dress Pants

Values to 7.95

5.00

Men's Curlee TOP COATS

Reg. up to 49.95

34.95

One Group Men's Dress Pants

100% wool by Curlee. Val. up to 18.95

10.95

Men's Dress and Sport SOCKS

Reg. to 39c pr.

25c pr.

Men's Good Grade Chambray Shirts

Blue or Grey

1.19

Boy's JACKETS

Leather JACKETS

Men's JACKETS

Men's Sport Coats

25% OFF

All Ladies' SUITS

1/2 Price

Close Out! All Ladies'

SKIRTS

Regardless of cost! Values to 7.95

1.98

One Rack of 50 -Ladies' Dresses-

Value to 29.95. No exchanges, no alterations, no approvals. All sales final!

1.98

Another Rack Ladies Dresses

Martha Mannings, Miss Virginia, Franklin, etc. Values to 29.95. No exchanges, no alterations, no approvals. All sales final!

5.00

One Large Group Ladies' Long Coats

1/2 Price

One Group Ladies' Short Coats

25% Off



CLOSE OUT MUNSINGWEAR

Nylon Hose

54 and 51 gauge 15 denier. Val. to 1.65. Close Out

1.00 pr.

Children's Nylon Anklets

Close Out!

29c pr.

Close Out! Ladies' Hats

Values to 6.95

1.00

CORDUROY

1.00 yd.

Hour Specials

9 a. m. Thursday, January 14

Gabardines, Crepes, Taffetas **25c yd.**
Values to 1.98 yd. (Limit 5 yds. to cust.)

10 a. m. Thursday, January 14

CHAMBRAY **4 yds. 1.00**
Solids and stripes. Reg. 49c yd. (Limit 10 yds. to cust.)

2 p. m. Thursday, January 14

DOMESTIC **5 yds. 1.00**
Heavy unbleached. (Limit 10 yds. to cust.)

9 a. m. Friday, January 15

GARZA SHEETS **1.98**
Size 81 x 99. (Limit 2 to customer.)

10 a. m. Friday, January 15

NYLON HOSE **50c pr.**
51 gauge 15 denier. (Limit 2 pr. to customer.)

2 p. m. Friday, January 15

PILLOWS **1.00 ea.**
Fancy blue or pink ticking. Reg. 1.98 (Limit 2 to cust.)

9 a. m. Saturday, January 16

WASH CLOTHS **20 for 1.00**
Large size. Solid colors. (Limit 20 to customer.)

2 p. m. Saturday, January 16

TOWELS **25c ea.**
Large turkish. White with colorful stripes. 20 x 40. Reg. 59c. (Limit 6 to customer)

Ladies' Short Sleeve SWEATERS

Wools, nylons, etc.

25% Off

Ladies' Middy BLOUSES

1.79

NO PHONE ORDERS, PLEASE, ON SALE MERCHANDISE! All Prices are CASH Prices! No charges, no exchanges, no approvals. All Sales Final!

| | | |
|--|--|---|
| <p>Quadrige PRINTS Wide assortment of colors and patterns. 39c yd.</p> | <p>5% Wool BLANKETS Size 70 x 80. Wide satin binding. 3.98</p> | <p>Baby Chenille Bed Spreads Full size. All colors. 3.99</p> |
| <p>A Few Pieces Wool Gabardine Reg. 7.95 yd. 3.98 yd.</p> | <p>One Table Rayons, Wool Values to 3.98 yd. 1.98 yd.</p> | <p>Colorful PLASTICS For table covers, etc. Widths up to 42 in. Val. to 59c yd. 19c yd.</p> |

CLOSED WED. JAN. 13 TO GET READY!

Gabriel's
SPUR, TEXAS

CinemaScope Comes To West Texas



This week area movie-goers will get their first view of CinemaScope, the new motion picture process which has caused a revolution in Hollywood -- even greater than that created twenty-seven years ago when motion pictures found their voice.

CinemaScope's life-like panoramic scale and stereophonic sound combine to make the audience experience complete engulment and participation in the action.

The first production in the new media in this area will be the outstanding film adaptation of Lloyd C. Douglas' best selling novel "The Robe". Hailed by patrons and critics alike as a history making film of monumental proportions, it presents in Color by Technicolor the greatest story of love and faith ever captured by the motion picture camera.

Richard Burton as Marcellus, the Roman who gambled for Christ's robe; Victor Mature as Demetrius, the Greek Slave; Jean Simmons as Diana, and

Michael Rennie as the disciple Peter, head a cast of thousands who breathe life into the unforgettable scenes of historical pagentry.

Actually, CinemaScope is a multiple process. It consists of an anamorphic lens, a curved screen specially designed to reflect greater light, and stereophonic sound. The anamorphic lens make it possible for a 35 mm. camera to "reach out" and compress a wide angle scene on a narrow strip of film. When the film is projected through a compensating lens attached to the theatre projection machine, it spreads the image horizontally to its original ratio of 2.55 to 1. The screen is so proportioned and covers the entire proscenium.

To further enhance the startling effect of CinemaScope on the audience, a new single stereophonic sound has been developed which places four sound tracks on one strip of picture film. This makes it possible to pick up dialogue or sound effects from the point of origin on the panoramic screen.

CinemaScope is not a make-shift enlargement of a regular 35 mm. film, but an entirely new method of filming and projecting a motion picture. It starts January 14 for an extended engagement at the Lindsey Theatre, in Lubbock.

Many farmers wish now they had better records of the operations in 1953. Accurate farm records are a "must" for figuring income tax returns and should be basis for changing farm practices. Many good farm record books are available.

THE AMERICAN WAY



On The Spot

Mr. and Mrs. Charley Deaton made a business trip to Sour last week.

Mr. and Mrs. Clarence Ward visited his parents in Spur recently.

Dumont News

The Dumont "42" club met in the school auditorium January 8, with Mrs. R. E. Lasater serving as hostess. Mmes. Johnnie McWilliams, Paul Smith and Mr. R. C. Smith were high point winners.

In a short business session it was voted on to meet each Friday night. Mrs. J. M. McWilliams will be the next hostess.

Rev. Cecil Guthrie preached at the Methodist Church Sunday.

V. M. Hand, Billy Hand, R. C. Smith, Mody Smith and Thurman Smith were in Lubbock last Thursday.

Gabe Neskorika attended to business in Seymour last Friday.

Mr. and Mrs. Sam Bahner of Lubbock were guests of Mrs. Alice Woodward last week.

Rev. and Mrs. E. D. Landreath of Abilene, their son, Joe, of Dallas and Mrs. Murie Landreath and daughter of San Angelo were guests of Mrs. A. Holmberg and Mr. and Mrs. Charlie Hart last week.

Ray Woodward reported to California where he will be sent to Korea soon.

Mr. and Mrs. Tommy Smith and family of Weiner and Mrs. McCombs visited Mr. and Mrs. Elmer McCombs recently.

Mr. and Mrs. Billy Joe Austin of Fort Worth were guests of the Veto Austins and the Lowe Smiths recently.

Jack Meyers of Jayton attended to business here last week.

Mr. and Mrs. Oscar Stokes of Afton were Sunday guests of the Otha Smiths.

Mr. and Mrs. Floyd Forrest were in Blum where they attended the funeral of his brother.

R. B. Cunningham went to Arizona with Mr. and Mrs. Doris Schooler.

Go to Church Sunday

CAR CARE
is our business!

Our expert mechanics and modern equipment are just what your car needs to insure unlimited service at all times. . . . Come in today for a complete check-up . . .

Hoover - McAteer
Your Mercury Dealer

Complete Automotive Service

CLOSE-OUT OF ALL WINTER MERCHANDISE

GIGANTIC JANUARY

Clearance

The lid is off, and all winter goods must go. A late winter season left us with a lot of heavy goods, and the order from headquarters is to SELL THE MERCHANDISE . . . regardless of price . . . and clear it off our shelves. Be here early. Save . . . Save . . . Save . . . Only Dunlap's in this section of the country could give you such bargains. A SALE IS REALLY A SALE AT DUNLAP'S!

BEGINS FRIDAY JANUARY 15

SHOES FOR THE WHOLE FAMILY
Childrens dress and school SHOES

In dozens of styles for boys and girls. A size and style for everyone. Reg. values to 6.95. All to go at one low price **2.99 Each**

Mens SHOES. Dress oxfords in brown, tan or cordovan. Sport oxfords, loafers all piled high on our clearance table. They must go.

Reg. to 12.95 Clearance **7.99**
Reg. to 9.95 Clearance **5.99**
Reg. to 6.95 Clearance **4.99**

One group of womens Dress and Casual SHOES. Medium heels and wedgies in pumps and strap shoes.

Reg. to 8.99 Clearance **2.99**

One group of Womens Dress and Casual SHOES. The cream of the crop and the biggest selection of suede pumps in brown, navy and black. Wedgies in brown, black or red. Priced to save you money.

Reg. to 8.95 Clearance **5.95**
Reg. to 5.95 Clearance **3.99**

BOYS WEAR

One rack of Boys Tweed Top COATS, Checked Sport COATS with matching sweater and pants suits and a few other items now reduced for clearance. Sizes 2 to 12/

Reg. 10.95 Clearance **5.47**
Reg. 7.95 Clearance **3.97**
Reg. to 3.95 Clearance **1.97**

Boys flannel SHIRTS. This group to go at these low, low prices.

Reg. to 3.98 **1.99**
Reg. to 2.29 **1.49**

Boys Scottie JEANS. Still 4 months to wear them yet you save nearly 30%. Sizes 3 to 12.

Reg. 3.49 Clearance **2.50**

Boys Corduroy PANTS. Sizes 1, 2, 3. Warm, neat, washable in brown, wine or green.

Reg. 3.49 Clearance **2.49**

Childrens Slipper SOX.

Reg. to 1.98 Clearance **99c**

Boys Nylon SOX. 100% spun soft nylon. Will out wear 3 or 4 pair of ordinary sox.

Reg. 65c pr. Clearance 2 pr. **1.00**

Boys Leather GLOVES. Keep the hands warm just like dads.

Reg. 3.98 Clearance **2.99**
Reg. to 2.59 Clearance **1.99**

Boys long UNDERWEAR. Most sizes.

Reg. 1.75 pr. Clearance **1.49**
each or 2 for **2.88**

MENS WEAR

Mens ROBES in nylon, rayon gabardine, rayon brocade. Sizes small, medium and large.

Reg. to 10.95 Clearance **6.99**

Mens Hats. The biggest reducing, price bustin, money saving values you have ever seen or heard of. And you can't miss finding your size for they run from 6 5-8 to 7 7-8. Famous name brands. All from our regular stock. They must go . . . Most colors. Reg. Values to 20.00 Clearance **2.00 to 9.90**

Mens Corduroy and Cloth HATS

Reg. to 2.50 Clearance **88c**

Mens long UNDERWEAR. one-piece.

Reg. to 8.50 Clearance **3.99**
Reg. to 2.75 Clearance **2.19**
Reg. to 2.39 Clearance **1.99**

Mens Khaki PANTS. One group.

Reg. 2.89 Clearance **2.25**

Mens Khaki SHIRTS. One group, all sizes 16 1/2

Clearance **1.99**

Mens long sleeve sport SHIRTS.

Reg. to 3.65 Clearance **1.99**

Mens nylon SHORTS. One group.

Reg. 1.50 Clearance **99c**

Mens Nylon Sport SHIRTS. Long-sleeve.

Reg. 5.95 Clearance **2.99 each**

Mens Dress PANTS. 100% wools, part wools and wool-nylon blends. Fine quality. Now greatly reduced.

Reg. to 10.95 Clearance **6.99**
Reg. to 12.95 Clearance **7.99**
Reg. to 15.95 Clearance **9.99**

Mens Dress SHIRTS.

Reg. 2.49 Clearance **1.99 each**

Mens Quilt-lined JACKETS

Reg. to 18.95 Clearance **9.90**

Mens Nylon Dress SOX

Reg. to 85c pr. Clearance 2 Pair for **1.00**

Mens Leather JACKETS.

Reg. to 19.95 Clearance **9.90**

Mens Nylon PAJAMAS

Reg. 8.95 Clearance **5.00**

Mens Knit Sport SHIRTS. Turtle neck or Goucho collar. Wonderful to wear, easy to wash. Sizes small and medium.

Reg. 3.99 Clearance **1.99**
Reg. 2.99 Clearance **1.49**
Reg. 1.99 Clearance **99c**

Mens 100% Wool SWEATERS, sleeveless or long sleeve. Blue, white, tan, aqua.

Reg. to 6.95 Clearance **2.99**
Reg. to 2.98 Clearance **1.99**

HOUSEHOLD GOODS
One group of CURTAINS. Various sizes and colors.

All to go at **1/2 Price**

Cotton Double BLANKETS.

Reg. 3.98 Clearance **1.99**

Colored Sheet BLANKETS

Reg. 2.49 Clearance **1.66**

Pepperell BLANKETS. 50% Wool.

Reg. 7.95 Clearance **5.99**

Cannon BLANKETS. 100% wool in beautiful colors.

Reg. 12.95 Clearance **9.90**

Garment BAGS. Jumbo Size

Reg. 1.98 Clearance **99c**

Cannon TOWELS. Reg. 69c in lovely colors.

Clearance 58c ea. or 3 for **1.49**

Cannon Wash CLOTHS. An assortment with Reg. values to 25c.

Clearance **8 for 1.00**

Skirt HANGERS. Space savers, holds 5 garments.

Reg. 79c ea. Clearance 2 for **88c**

Dish CLOTHS

Reg. 10c each. 20 for **99c**

One table of assorted items, too many to list, but well worth seeing. All reduced **25% to 60%**

PIECE GOODS

One group of Cotton PRINTS.

Reg. to 98c yd. Clearance 2 yds for **1.00**

One group of lovely Rayon Crepes and Suiting. Solid colors so ideal for spring.

Reg. to 1.49 Clearance **66c yd.**

Woolen MATERIALS. Fine warm wool in several colors and patterns.

Reg. 1.98 Clearance **1.29 yd.**

LADIES LINGERIE

One group of nylon PANTIES.

Reg. to 1.29 Clearance **66c pr.**

Brushed rayon Gowns and Pajamas

Reg. to 4.99 Clearance **3.66**

Flannel GOWNS and PAJAMAS.

Reg. to 3.99 Clearance **2.99**

ANKLETS for girls and women.

Sizes 7 to 10 1/2. Reg. 39c each. Clearance 5 pair for **1.00**

Ladies Crochet COMPACTS

Reg. 1.95 Clearance **1.00**

Ladies HANDBAGS and EVENING BAGS. Reg. to 5.95

Clearance **1.00 to 3.00 plus tax**

JANUARY WHITE SALE ON ALL CANNON SHEETS AT DUNLAP'S

Now So Wonderfully Low.

White flat or fitted size 81 x 99

128 Count **1.77**

Colored flat or fitted 81 x 108 **2.39**

Bleached percales, 180 count, flat or fitted 72 x 108 **2.49**

81 x 108 **2.69**

CASES **65c**

Percales, 180 count. Colored, flat or fitted. 81 x 108

2.99

CASES **75c**

GIRLS WEAR

Girls nylon PANTIES, plain or fancy trim.

Reg. 79c Clearance 2 for **1.00**

Girls Rayon PANTIES.

Reg. to 49c Clearance 4 for **1.00**

Girls and Ladies Scottie JEANS.

Most sizes. Reg. 4.69 Clearance **3.50**

Reg. 3.98 Clearance **2.99**

Girls Wool GLOVES

Reg. 98c Clearance **66c**

Little Tot SLEEPERS. Flannel prints, Feet In.

Reg. 2.49 Clearance **1.50**

Girls SWEATERS. Nylon or Wool. They are very pretty and now reduced during our clearance.

Reg. to 4.95 Clearance **3.50**
Reg. to 3.99 Clearance **2.50**
Reg. to 2.99 Clearance **1.99**

Girls Satin PAJAMAS and GOWNS

Reg. 3.98 Clearance **1.99**

Girls Rayon PAJAMAS & GOWNS

Reg. 1.98 Clearance **1.00**

Girls ROBES. Quilted cotton prints

Final Clearance **2.99**
Reg. to 7.95 **2.99**
Reg. 4.95 **1.99**

Girls DRESSES, JACKETS and SKIRTS. Wools, gabardines, corduroy, felt. A real value.

Reg. 5.99 Clearance **3.99**
Reg. 4.99 Clearance **2.99**
Reg. 3.99 Clearance **2.49**
Reg. 2.99 Clearance **1.99**

Girls Wool COATS. Reg. 17.95

Final Clearance **9.90**

Girls DRESSES. Final Clearance on this rack full of pretty prints.

Reg. to 5.95 Clearance **1.99**

LADIES WEAR

100% Wool Coat SWEATERS. Elegant with attractive creasts.

Reg. 17.95 Clearance **12.99**
Reg. 10.95 Clearance **8.99**
Reg. 9.95 Clearance **7.99**

Ladies Nylon BRAS. Famous brands.

Reg. 3.50 Clearance **2.00**

Ladies DRESSES. One group famous name brands now featured at **1/2 Price**

Ladies DUSTERS & ROBES. Nylon dusters and quilted rayon robes.

Reg. 9.95 Clearance **6.99**
Reg. 7.99 Clearance **5.99**

Ladies Wool COATS. A few left and now to go at **1/2 Price**

Dunlap's
Your SCOTTIE Redemption Center.

Seasonal Pastures Great Help To Livestock Producers

Seasonal pastures go far toward answering the livestockman's prayer for green grazing 12 months a year.

Since no single plant or combination of plants in a pasture or meadow can be managed to supply green grazing the year-round E. M. Trew, extension pasture specialist, says many producers who have discarded the one pasture system are finding greatly increased livestock profits in seasonal grazing.

Managed properly, seasonal pastures come nearest to furnishing fresh grazing around the calendar.

Trew explains cool season perennials such as fescue or bromegrass cannot be grown successfully with warm season grasses like Bermuda or Dallisgrass. Here in Texas the cool plant usually is killed during its dormant period.

Plan different summer and winter pasture, he advises. Small grains alone or with an adapted legume will furnish winter and early spring forage while permanent pastures with Sudan-grass will provide summer and early fall grazing.

Generally there will be periods when grass is not available even with irrigation, he says. Wise producers tide over these times with hay or silage stored during periods of excess production. He also adds a planned program includes a plan to utilize soil improving crops and crop residues.

A knowledge of adapted summer and winter grasses is the initial step in establishing a seasonal program.

Proper grazing management is the next consideration. Trew continues. Commence grazing at the proper time, graze the plants to the proper height and rotate pastures to assure top production and efficient use from grasses produced. Be careful to avoid overgrazing.

Adequate fertilization pays, too, in setting up and maintaining seasonal pastures. Proper management also calls for good fencing, whether permanent, temporary or both.

New Subscriptions

We welcome the following new and renewal subscribers to the Texas Spur this week.

- The expiration date of your paper is indicated opposite your name as printed above. The first figure designates the month and the second figure the year of expiration.
- Mrs. Lisse Moore, Amarillo
 - Mrs. W. C. Sutt, Lubbock
 - Billy Dee Bingham, Warren Title Co.
 - J. A. Whitmire, L. D. Ratliff, Dickens
 - Ellis Draper, K. S. Green, Bob Dixon, W. T. Hunnicutt, Girard

SPUR MEMORIAL HOSPITAL NEWS NOTES

- Patients Admitted: H. W. Cooper, W. R. Gannon, Mrs. W. D. Hinson, Mrs. Dick Sampson, R. D. Wright
- Patients Discharged: H. W. Cooper, Mrs. W. D. Hinson, Mrs. Dick Sampson

JUNIORS TO HOLD TRYOUTS FOR ANNUAL PLAY

Tryouts for the junior class play will begin immediately, it was reported this week. The scripts for the play "The Little Dog Laughed", arrived this week.

The play will be presented in late February with every member of the class either in the production or on the production staff. Mrs. O. M. McGinty will be the faculty advisor.

FORMAL "MISS AMERICA"



"Miss America 1954" goes formal in a glamorous ball gown of sequined and tulle. Her evening gown of rich cotton is in a pink diamond pattern lighted up with millions of golden sequins. Her accessories include Evelyn A. Her gown is designed by Elvire.

McAdoo News

Mr. and Mrs. Potts Formby of Plainview spent Sunday night with his parents, Mr. and Mrs. M. C. Formby.

Weidon Jones of Crosbyton was a dinner guest Monday in the home of Mr. and Mrs. Palo Grissom.

Mr. and Mrs. Hughes Smith, Donald and Mary Ann of Whiteface and Mrs. Dale Thomas and Linda and Mark of Brownfield visited Sunday in the home of Mr. and Mrs. J. H. Miller.

Rev. and Mrs. Carl Coffey of

THINGS TO TALK ABOUT
BY FRANKLIN J. HERRI
Editor, American Peoples Encyclopedia

AT THE HEIGHT OF THE YUKON GOLD RUSH IN 1901, THE POPULATION REACHED 27,000. AND GOLD OUTPUT WAS 22 MILLION DOLLARS IN ONE YEAR. NOW THE TERRITORY HAS 9000 PEOPLE - AND 2 MILLION DOLLARS IN GOLD IS MINED ANNUALLY.

A Frenchman has invented a new mode of music. He claims that recordings of various fragments of music, speech and electronic noises, at their very inconspicuous form a modernistic pattern of sounds.

THERE ARE ABOUT 157 MILLION SILVER DOLLARS IN CIRCULATION IN THE UNITED STATES.

Farm Families Finance Changing

The financial problems of farm families are similar to those of urban small business proprietors. In contrast, most wage and salary workers have no financial interest in the companies for which they work, and therefore are not subject to the risk of heavy capital losses. As a part of their job they usually have some protection against the hazards of unemployment, sickness and old age.

Mrs. Bernice Claytor, home management specialist for the Texas Agriculture Extension Service farm homes are becoming more like urban homes - more utilities are used, and a larger proportion of goods are bought. Much of this increased cost of living is fixed - it goes on month after month and year after year, whereas net farm incomes tend to fluctuate widely.

These higher costs for living needed for farm equipment and operations. It's not to be expected, that the net worth of the farm operator will be substantially increased by rising prices, as has so often occurred in the last 15 years.

The young parents with children who have just begun farming with or without help

being transferred to Fort Hood

Mr. and Mrs. T. L. Garrett of Crosbyton visited in our community Tuesday night.

A group of MYF members, accompanied by the sponsor, Mrs. T. J. Taylor and Bro. Arnold, attended a sub-district meeting in Lorenzo Monday night.

Mrs. A. W. Van Leer has returned from a month's visit with relatives in California.

New Features For Big Fort Worth Stock Show Rodeo

Fort Worth, Jan. 14 - Rodeo fans will find new thrills and added color when they view the world's greatest indoor rodeo in Will Rogers Memorial Coliseum during the Southwestern Exposition and Fat Stock Show.

Trick riders, returning to the Fort Worth show after an absence of several years,

All the famous 24 white horses from Graham, the Possum

from the family have to provide capital for operating the farm and home, and protection such as insurance. The family needs greatest protection against the loss of income due to the early death or unemployment of the earner when the children are young.

For parents in the 40 to 54 age group with older children, and the pre-retirement age group of 55-65, as well as the retired group of about 65, the problem of providing adequate maintenance during non-earning years of old age is becoming greater. Furthermore, the need for protection of the parents against dependent old age becomes more insistent as old age approaches. Even the established farm operator family faces many hazards, loss of property and income, or possible sickness, accidents, and death. Some, but not all of these risks can and should be covered by insurance. In general, the cost of small and regular losses should be regarded as an operating expense; insurance should be carried only on those hazards that seriously endanger the financial position of the family.

Kingdom Roundup

This troupe has been spectacular on the stage of the Lions International Convention, the Cheyenne Frontier Days and San Antonio's Battle of Flowers. The Roundup took part in the grand entry and posted the colors in several performances of its all 19 performances this year.

Prize money for the cowboy contestants has been increased \$2,375, the Show this year putting up \$33,250, to which will be added the entry fees. Rodeo judges will be Charlie Colbert of Denver and Hank Mills of La Junta, Colorado.

Five daring and graceful performers will take part in the trick riding: Jerry Portwood of Arlington, Dolores Christensen, Worthington, Minn.; Betty Lamb, Dallas; Wanda Lou McCush, Pleasant Hill, Mo., and Don Wilcox, Tulsa.

First performances of the rodeo and horse show will be Friday night, January 29; and two performances daily thereafter at 2 p. m. and 8 p. m. except that starting time of the Saturday afternoon, January 30, rodeo will be 1:30 p. m. which is when the two-hour nationwide telecast will begin.

Vic Vet says

ONE IMPORTANT FACT POST-KOREA VETS SHOULD NOT FORGET - THE NONDISABLED HAVE ONLY 120 DAYS AFTER DISCHARGE TO APPLY FOR LIFE INSURANCE. AFTER THAT, THE PRIVILEGE IS GONE.

Now '54 DODGE with Heart

Jacquard FABRICS

Matched by more massive length and flashing beauty!

dependable
New '54 DODGE

JONES MOTOR CO.

Repeat Performance... Tractor Demonstrations

Some of our farmer friends didn't get to attend the recent Demonstrations... Some who did, want to see another one, so we've arranged some more Demonstration areas over our territory to again show you this wonderful New A-C Advancement...

Plan now to attend the one nearest you... We'll serve coffee and donuts and show you, in action, the New

Snap-Coupler

ON THE NEW

WD-45 TRACTOR

JAYTON AREA

ROARING SPRINGS AREA

Ray Smith Farm one-half mile from Jayton on Spur Highway.

TUESDAY, JANUARY 19

Ollie Scott place adjoining Roaring Springs City Limits on Dickens Highway

THURSDAY, JAN. 21

Garner's

YOUR ALLIS-CHALMERS DEALER

PRICE
\$2095.00
F.O.B. FACTORY
with dual front wheels
\$2180.00 with adjustable front wheels.

ALLIS-CHALMERS
SALES AND SERVICE

3 Texas 4-H'ers Win National Honors

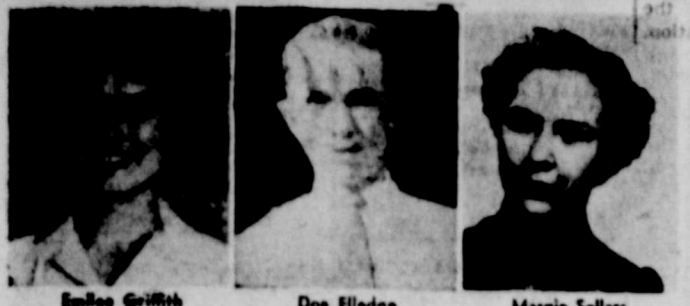

THREE TEXAS state winners have been awarded national honors in the Dairy Foods Demonstration, Soil and Water Conservation and Farm and Home Safety programs.

Emilee Griffith, 16, of Haskell, a six-year 4-H'er, has been carrying dairy foods projects since she joined the club. This year her demonstration, "One Quart a Day," featured a dairy-rich meal, including cream of tomato soup made with milk and butter, a glass of milk, and an ice cream dessert. The demonstration won first place in the county, district and state contests. As national Dairy Foods Demonstration winner, she received a trip to the National 4-H Club Congress, last year she was a member of the first place Dairy Foods team in the county.

Don Elledge, 17, of Mabank, was a national winner in the Soil and Water Conservation program, receiving a \$300.00 scholarship from the Firestone Tire and Rubber Co. He used 25 acres of poor land to conduct demonstrations in crop and grass culture, which showed the possibilities of such a venture, according to Sam Mann, assistant county agent. Over three years Don successfully established five-acre hay and grazing demonstrations. He also

These programs are conducted under the direction of the Cooperative Extension Service.

Girl Scouts BAPTIST CIRCLES

Mothers of second and third grade girls met on Wednesday, January 13 to plan for the organization of a new Brownie Troop.

Early in March Miss Virginia Burgess of Dallas plans to be in Spur to give assistance to any Scout workers.

TROOP VII
On Thursday, January 7 at a regular meeting, plans were made for earning second class badges for members of Troop VII. The council, as well as the girls, hope most of these badges will be finished by the time a national representative is in Spur early in March.

Mrs. Louis Williams was present as a new leader.

TROOP VI
The Girl Scouts of Troop VI met on Wednesday, January 6, and discussed plans to begin new badge work. Miss Quida Ware is the new leader of this Troop.

TROOP VIII
Barbara Murry was the only member of Troop VIII who was absent when the Brownies met on Monday, January 11. The new president called the meeting to order to discuss Brownie secrets and work on figures. This is a new project in colorcraft.

BIRTHDAY PARTY HONORS MARTHA FAYE BAILEY
Martha Faye Bailey, daughter of Mr. and Mrs. P. E. Bailey, was honored on her fourth birthday January 8 with a birthday party at her home.

Cake and punch were served after games had been played. Those attending were Linda Dougherty, Judy Johnson, Judy Morgan, Judy Ann Kidd, Cheryl Hart, Brenda, Vicki and Ray Clifton, Robert Williams, Hershel Robertson, Bunkie Garner, Kinnie McCain, David Tull and Barbara and Linda Rogers.

Food Sense—Not Nonsense



'Doc,' It Looks As If You Hit Pay Dirt

Dental scientists may have struck pay dirt in their efforts to reduce dental decay. If so, the average American can hope to have his sweets, yet have fewer decayed, missing and filled teeth than at present.

To lessen the degree of decay, dental scientists have studied the use of "chemical barricades"—the newly talked of anti-enzymes. Anti-enzyme protection is based on the widely held theory that decay is caused by acids attacking the enamel of teeth; acids that are produced by the action of bacteria on foods containing high levels of sugar, foods that many people enjoy.

The little demons that cause the fermentation use enzymes as their tools to change sugar rapidly into enamel destroying acids. These foods recognized as carbohydrate foods because they contain starch, such as enriched bread or cereals, have not been a dental threat. The enzymes break down these products so slowly that saliva can neutralize any acids formed in the process.

This theory is seen in action in countries such as Italy where 50 per cent of the calories are obtained from bread, spaghetti and macaroni. An Italian 40-year old person can be expected to have as good teeth as a 15-year old American child.

If any part of the cycle—from sugar to acid—can be interrupted, dental decay can be slowed to a walk. Research has turned to chemicals which may toss the proverbial monkey wrench into the mouth bacterial machine. These chemicals inactivate the enzymes which are necessary for acid production. From tests with thousands of subjects, two materials with tongue twisting names—sodium lauryl sarcosinate and sodium dehydroacetate held the most promise. Because these tongue twisters are absorbed by the film which covers the teeth their protection lasts for several hours.

It is hoped that evidence from clinical tests on tooth pastes containing the anti-enzymes will demonstrate that these "chemical barricades" are as effective in prevention of dental decay as the theory now indicates.

Espuela HD Club Meets With Mrs. BAH

The Espuela Home Demonstration Club met January 6 in the home of Mrs. W. E. Ball for its first regular meeting in 1954. The new president, Mrs. Frank Adams, called the meeting to order and presided over the brief business session.

Mrs. Lou Jeffers gave an interesting demonstration on "Lines and Designs, Restyling and Fashion Trends". Following the program recreation was enjoyed and Mrs. Jeffers won the game prize.

Refreshments were served to Mrs. Frank Adams, Harold Karr, Dalton Lehev, Pearl Morgan, Don Ramsey, John Sharp, two new members, Mrs. Bob Dixon and Mrs. Libby Delisle and two visitors, Mrs. John K. Johnson and Mrs. Jeffers.

The next meeting will be January 26 in the home of Mrs. Dalton Lehev.

ELAINE MOORE HONORED ON NINTH BIRTHDAY

Miss Elaine Moore was honored on her ninth birthday Thursday with a birthday party in the home of her parents, Mr. and Mrs. Jack Moore.

The guests played several games and then refreshments were served.

Those who attended were Beth McGinty, Becky Reid, Woody and Zola Woodward, Charlotte Faye Lee, Peggy Gladson, Jerry, Bobby and Shirley Greer, Susan and Janie Hawkes, Rudy and David Moore and the honoree, Elaine.

PRESBYTERIAN WOMEN MEET MONDAY NIGHT

The Presbyterian Women's Circle met Monday night at the church. The lesson, "Words About Deeds," was given by Mrs. Baxter Greer.

Those present were Mrs. J. C. McNeill, Louis Williams, Cleo Rogers, S. C. Reynolds, Roy Stovall, Leonard Rose, Laverne Tullis and Miss Mattie Sue Robinson.

PATSY SMITH, BOB FOTTER ARE WED SATURDAY NITE

Miss Patsy Jo Smith and Bobby Joe Fotter were married Saturday, January 9, by Rev. Dock Love at his home.

The bride was attired in a beige dress and her accessories were black.

Those attending the wedding were Don Childrens, Margaret Ann Pierce, Mr. and Mrs. Clarence Smith, Mr. and Mrs. Ebb Smith, Bonnie Grace, Glinda and Bill Smith.

GUILD MEETS IN McCAIN HOME MONDAY NITE

The Wesleyan Service Guild of the Methodist Church met Monday night in the home of Mrs. J. D. McCain. Mrs. Weldon Grimes was co-hostess.

The business meeting was conducted by Miss Willie Hampton.

The topic of study for the night was "A Mighty Fortress Is Our God." Mrs. Pat Soloday was the leader and Mrs. Marion Hurst, Mrs. Wilburn Ball and Mrs. Van North gave parts.

Those present were

Mrs. Hurst, Ball North, Fox, Henry, Walker, Lee, Wright, Hindman, Miss Hampton and a visitor from Jayton, Mrs. Morrison.

CARD OF THANKS

I would like to take this opportunity to thank everyone who was so kind to me during my illness. I especially want to say thank you for all the cards and letters that made my days shorter.

Mrs. Grace Hostie

BIRTHDAY PARTY HONORS MARTHA FAYE BAILEY

Martha Faye Bailey, daughter of Mr. and Mrs. P. E. Bailey, was honored on her fourth birthday January 8 with a birthday party at her home.

Cake and punch were served after games had been played. Those attending were Linda Dougherty, Judy Johnson, Judy Morgan, Judy Ann Kidd, Cheryl Hart, Brenda, Vicki and Ray Clifton, Robert Williams, Hershel Robertson, Bunkie Garner, Kinnie McCain, David Tull and Barbara and Linda Rogers.

Shower Compliments Mrs. Tommy Allen

Mrs. T. B. Allen was honored with a pink and blue shower Friday, January 8, in the home of Mrs. C. P. Scudder. Co-hostesses were Mrs. Joe B. Long, H. M. Allison, Joe Bailey, Kimmell, Logan Singleton, W. B. Francis, and A. G. Dunwoody.

The colors of pink and white were emphasized in the decorations. The receiving room was made lovely by bouquets of pink gladiolas and carnations. The guests were registered by Mrs. Singleton.

The serving table was laid with a white linen outdoor cloth. The punchbowl, flanked by pink carnations, centered the table. Punch was ladled by Mrs. Dunwoody.

Approximately 25 guests called and gifts were sent by some 50 who could not attend.

Vic Vet says

POST-KOREA VETS WHO PLAN TO APPLY FOR GI LIFE INSURANCE SHOULD NOT FORGET THEY HAVE ONLY 90 DAYS FROM SEPARATION IN WHICH TO FILE THEIR APPLICATIONS AND PAY THE FIRST PREMIUM.

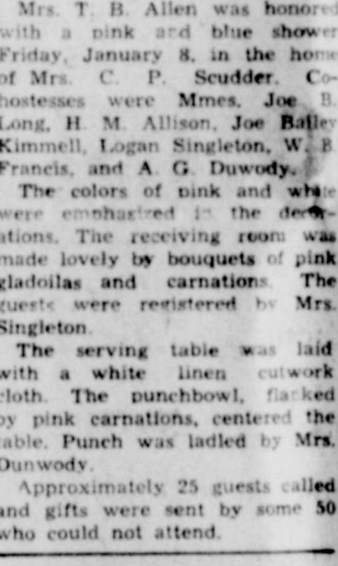

LEADER AT 28 UNITED CEREBRAL PALSY

NEW YORK CITY — Twenty-eight-year-old William Clay Ford (left) the youngest national campaign chairman of any voluntary health organization, proved he has inherited the determined drive of his pioneering grandfather, Henry Ford, when he sought permission from United Cerebral Palsy's annual convention to raise the 1954 campaign goal by one million dollars to \$8,500,000. Inspired by his confidence, the convention approved the higher figure.

Mr. Ford is shown here discussing campaign strategy with Leonard H. Goldenson, president of United Cerebral Palsy and president of American Broadcasting Paramour Theatres, Inc.

three easy steps to getting the best car buy!

- 1** come in and compare the features. The full-time power steering that means easier parking and driving. The My-Drive no-shift driving—smoothest, least expensive no-shift drive in the low-price field. Plus many features not found in other low-price cars—or even among some of the high-price cars!
- 2** take a new Plymouth for a trial drive... give it a real workout on the road.
- 3** then tell us which of Plymouth's beautiful new models you prefer and how you'd like to pay. Our deal will be easy on your pocketbook!

hy-style new

'54 Plymouth

under the beauty solid value

Plymouth's solid value is an established fact! For example, there are more Plymouths used as taxicabs than all other standard-built cars combined.

YOUR Plymouth dealer

headquarters for value

Who won in the "Win a New Plymouth" Contest? Your dealer has the official list of winners.

BATTERIES 7.95 EXCHANGE

Rickels Motor Co.

Your Chrysler - Plymouth Dealer

SHOP HERE FOR ALL YOUR FOODS!

| | | | |
|-----------------------------|------------|-------------|--|
| Shortening | | | |
| SNOWDRIFT | 3 lbs | 79c | |
| Aunt Jemima | | | |
| FLOUR | 25 lbs | 1.95 | |
| Sun Spun | | | |
| CATSUP | 2 bottles | 29c | |
| Our Value | | | |
| SALMON | lb. can | 33c | |
| Giant | | | |
| TIDE OR CHEER | | 67c | |
| Delite (PURE HOG) | | | |
| LARD | 3 lb. ctn. | 69c | |
| Bestyett (SALAD) | | | |
| DRESSING | quart | 42c | |
| "Make Your Own Dogs" | | | |
| PARTY MIX | lb. box | 45c | |
| Complete With Sticks | | | |
| Hi-C | | | |
| Orange JUICE | 46 oz can | 25c | |
| Our Value | | | |
| TOMATOES | 2 303 CANS | 29c | |
| Sun Spun (PEACH or APRICOT) | | | |
| PRESERVES | 2 lb. jar | 39c | |
| Gladiola | | | |
| MEAL | 5 lb. bag | 36c | |
| Sun Spun | | | |
| OLEO | lb. | 19c | |
| Supreme | | | |
| CRACKERS | 2 lb. box | 42c | |

| | | | |
|-----------------|--------|--------------------------|------------------------|
| PRODUCE | | MEATS | |
| 5 lb. bag | | Armour's Star (All Meat) | |
| ORANGES | each | BOLOGNA | lb. 35c |
| Bag | | All Meat | |
| POTATOES | 10 lb. | FRANKS | 1 lb cello 39c |
| CELERY (Crisp) | | Fresh Dressed & Drawn | |
| HEARTS | pkg | FRYERS | lb. 49c |
| Yellow | | Fresh Lean & Tender | |
| ONIONS | lb. | PORK CHOPS | lb. 59c |
| Sunkist | | Wilson Crisprite | |
| LEMONS | lb. | BACON | 1 lb trapak 59c |

Double S & H Green Stamps Every Tues. on Purchase of \$3.00 or more

We Reserve The Right To Limit Or Refuse To Sell To Dealers

Mac's Food Mkt.

Roaring Springs News . . .

By Mrs. L. E. Cooper Phone 881

Mrs. L. Donovan visited recently in Levelland and Lubbock with Mr. and Mrs. Bill York and Mrs. Oscar Jones.

Rev. and Mrs. L. Stone Cipher of Wellington visited here recently with friends.

Miss Peggy Smith of Paducah spent the week end here with Miss Shirley Ashley.

Mrs. Mary Hughes and children of Galveston were week-end guests of her father, Guy Thacker.

Mrs. Clyde Davis left Monday to visit in Sylvester with her brothers, before going to Fabens to visit with a sister.

Mr. and Mrs. Melton Thacker made a business trip to Amarillo Monday.

Mr. and Mrs. Louis Sinclair and children of Abernathy spent the week end here with her parents, Mr. and Mrs. Duff Green.

Miss Artie Mae Hull, daughter of Mr. and Mrs. Ira Hull of Paducah and Loyd Freudenrich, son of Mr. and Mrs. Marvin Freudenrich, were married in Clovis, New Mexico December 21. They were attended by Mr. and Mrs. Alfred Roller. They will make their home in Hale Center.

Miss Shirley Ashley visited recently in Paducah with her aunt and uncle, Mr. and Mrs. Ramon Parr.

Mrs. M. S. Thacker and Mrs. Caldwell Smith of Roaring Springs and Mrs. M. H. Hoyle and Mrs. J. P. Moss of Matador attended a luncheon in Lubbock Friday honoring Mrs. E. E. Moss, a pioneer of Roaring Springs.

Noble McKibbin made a business trip to Pecosville Saturday.

Mr. and Mrs. J. T. Swinn Sr. visited recently in Willerton, Oklahoma with a son and family, Mr. and Mrs. E. A. Swinn.

Newton Fletcher is a patient in Stanley Clinic, Malador.

Mmes. Amel Long and Wesley Burt shopped in Floydada Friday.

DRY LAKE Community News

Mr. and Mrs. Buford Johnson visited her parents, Mr. and Mrs. E. J. Lasseter, Friday night.

Mr. and Mrs. Dick Wright have moved to the Lasseter farm.

Coy Dupson visited his sister, Mr. and Mrs. Alvin Ryall and Mr. and Mrs. Charles Anglin in Lubbock Wednesday.

Good attendance at Foreman Chapel was reported Sunday. Rev. Charles Pickens brought the sermon.

The Brotherhood meeting will be at Dry Lake this Wednesday night at 6:30.

The Dry Lake Neighborhood Progress meeting will be held at the community center January 14 at 7 p. m.

Mrs. E. J. Lasseter visited Mrs. T. N. Muggan and Mrs. Sally Harrington Friday afternoon. Mrs. Harrington is recovering nicely after breaking her hip several months ago.

Mrs. John Aston and Mrs. Vernie Barrett visited Mr. and Mrs. W. R. Caplinger Friday afternoon.

Rev. and Mrs. Charles Pickens and sons, Dale and Rex, had Sunday dinner with Mr. and Mrs. Dick Wright.

Mr. and Mrs. Coy Dupson visited Mr. and Mrs. J. R. Cole Sunday afternoon.

Rev. R. D. Hill preached at the Dry Lake Baptist Church Sunday.

Dick Wright lost two of his fingers Monday morning when he caught his hand in the fan belt of his truck. He is in the Spur Memorial Hospital.

Mr. and Mrs. Jim Bridges of Spur were Sunday guests of his parents, Mr. and Mrs. Clayton Bridges.

Mrs. Jake Allen and Joann of White Deer and Mrs. Wilbert Sedgwick of Claude were week-end visitors with their parents, Mr. and Mrs. Arthur Sedgwick.

Highway Community News . . .

The Highway Home Demonstration Club met in the home of Mrs. Willie Smith Monday. The president, Mrs. Donnie Pace, presided at the business meeting. For opening exercises the ladies planted a club garden which consisted of resolutions for the year.

The following appointments were made: Food Demonstrator, Mrs. Ray George; Clothing Demonstrator, Mrs. Forrest Martin; Finance Chairman, Mrs. Pace; Co-summers Education, Mrs. Smith; E. E. E. Mrs. Martin; Yearbook Chairman, Mrs. George; Clothing Leader, Mrs. Earl Thomason and Foods Leader, Mrs. Smith and Mrs. Pace.

Mrs. Lou Jeffers taught an interesting lesson on making last year's full skirts into the straight skirts of this year. Also, she demonstrated how to make over two dresses, combining them to make a smart new bolero dress.

Refreshments were served to Mrs. Donnie Pace, Forrest Martin, Earl Thomason, M. E. Tree, Ray George, Keley Putman, Lou Jeffers, Marvin and Wanda Thomason and the hosts, Mrs. Smith.

Mr. and Mrs. Jimmie Hahn honored their daughter, Neida, with a birthday dinner last week. Those attending the dinner were her grandparents, Mr. and Mrs. M. E. Tree and Mrs. Jim Hahn, and a great aunt, Miss Zada Craft of Swenson.

J. E. Hemphill, Roy Lee Stanley, Keley Putman and Wilbur Stanley branded and dehorned

approximately 50 head of cattle last week.

Mr. and Mrs. Raymond Whitford and son, Paul, of Azle came to visit Mrs. Earl Thomason Saturday. Their daughter, Mrs. Ray Poole, and Sherri of Lubbock met them here.

Mr. and Mrs. Leslie Armstrong and daughter, Sharon, of Olton visited Mrs. Earl Thomason Monday morning.

Mr. and Mrs. Donnie Pace drove to Portales, N. M. last week-end to visit his father, Mrs. Pace reports that they didn't miss church at Highway, because they attended church services at Highway Community, N. M., just out of Portales.

Mr. Garrett, father of Mrs. Forrest Martin, is holding his own. Mr. Garrett has been ill for several months. Mrs. Martin stayed with him in Floydada through the week.

Mr. and Mrs. Ray George made a business trip to Lubbock Saturday.

Cecil Estep and Earl Thomason returned from Hereford this week end to visit their families.

Mrs. Ed Denson, who has been working in Lubbock, is back home with her children and Mrs. High Denson.

Mr. and Mrs. Willie Smith are driving a new car.

Dr. W. F. Patrick Dr. J. W. Kimble

OPTOMETRISTS SPUR FLOYDADA

Spur Office Open Every Friday, 8:30 a. m. - 5:30 p. m.

Floydada Office 212 W. California Spur Office 112 E. Harris

The great crop of apples has brought elder season back again, but don't take it too hard.

Automobiles and people who constantly knock need working on.

It's getting so that it's easier to make your money first than it is to make it last.

The cost-price squeeze on agriculture producers is expected to continue during 1954. Reason-

Further decline for some farm commodities coupled with little or no expected change in the cost of production items.

Dairy farming has become specialized, needs a business-like approach and requires a man with special talent, skills and understanding. Financing is the biggest problem the prospective dairyman must solve.

Want Ads get results

Knights of Pythias Meet Second & Fourth Mondays Visitors Welcome

Dr. O. R. Cloude Chiropractor 108 West 2nd Street Spur, Texas

Dr. M. H. Brannen Dentist 111 E. Harris Spur, Texas

Dr. W. C. Guben OPTOMETRIST Phone 177 Spur, Texas

INCOME TAX SERVICE John Ledbetter Accountant 116 E. 2nd. Phone 382-W

TO BELIEVE SORE THROAT See to a cold, try DURNAN'S AMATHELA-MOP and see how pleasant and effective a cough can be. Guaranteed bottle with application only 60¢ at your Druggist CITY DRUG CO.

MASONIC LODGE No. 1023 SPUR Regular Meeting Thursday January 14.

Dr. W. K. Callan DENTIST 601 N. WILLARD Phone 97

Williams-Puckett Post American Legion Spur, Texas Meets 2nd and 4th Thurs.

Ratliff, Cooner and Walker Attorneys at Law Spur, Texas

So many Dallas Visitors Prefer it...
The Air Conditioned Hotel Lawrence
Where comfort, courtesy and convenience count... New Coffee Shop serving excellent food... Near everything downtown.
Rates from \$3.75
HOTEL LAWRENCE HOUSTON AT JACKSON STREETS DALLAS, TEXAS

Miss Texas Helps



Miss Texas, Paula Marie Lane of Cleburne, adds her contribution to the 1954 March of Dimes. More support than ever before because of the costs of the new Polio Prevention Program of stripped-up gamma globulin supplies and massive testing of a polio vaccine during this year.

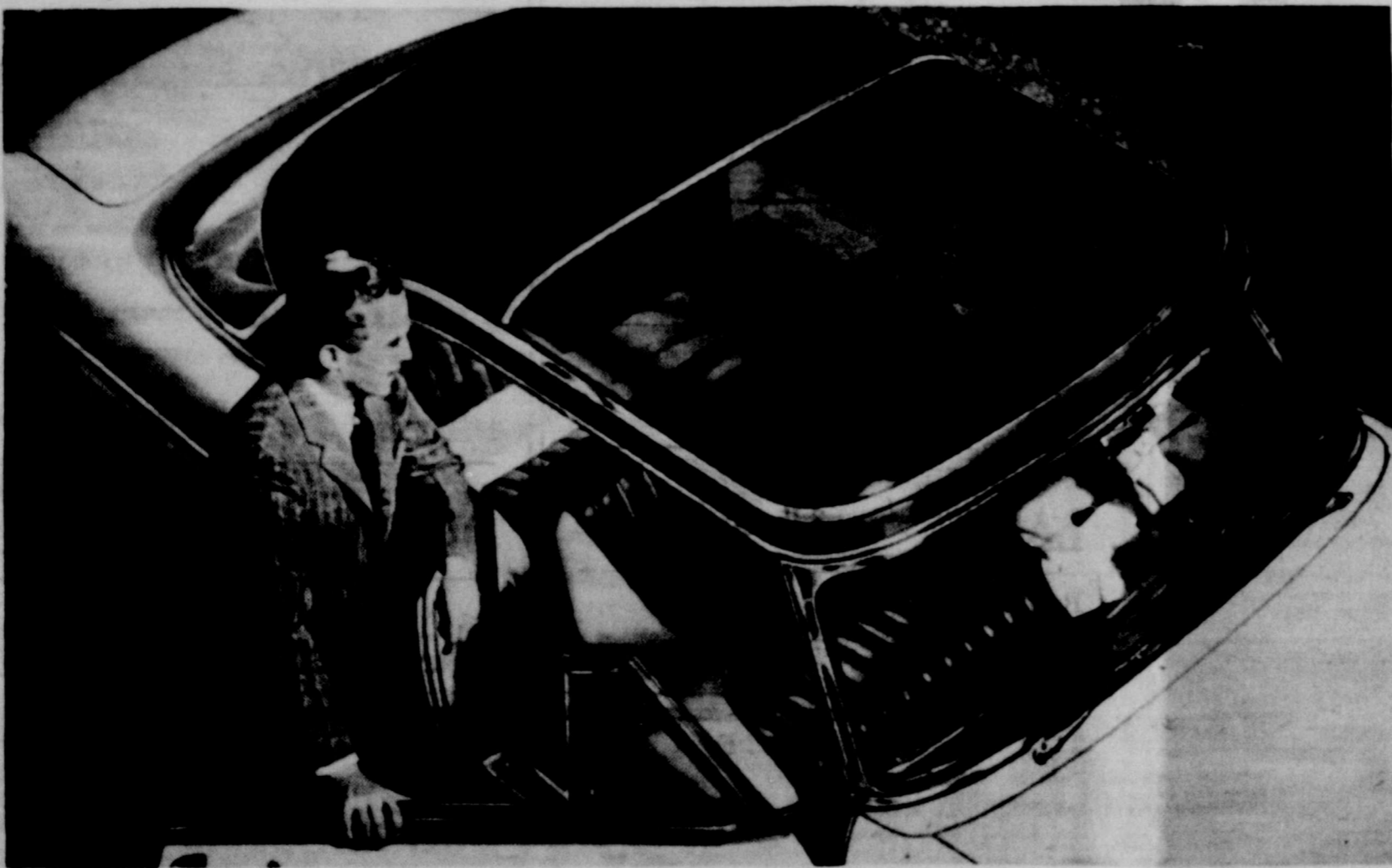

For those who want to own a dream car today!

Mercury's years-ahead styling now brings you the most advanced car on the road—the Sun Valley—America's first transparent-top car. And it costs less than you'd expect!

The Sun Valley is another Mercury first—and it's a beautiful thing to see! But that's not all! As with every new Mercury, it has a new, 161-horsepower, overhead valve V-8 engine and the new ball-joint front wheel suspension—for new power that makes any driving easy. If you want to own a dream car—a car that's years ahead—see your Mercury dealer—today!

New 1954 MERCURY

THE CAR THAT MAKES ANY DRIVING EASY



HOOVER-McATEER

BUSINESS & PROFESSIONAL DIRECTORY SPUR, TEXAS

Chandler Funeral Home

Serial Insurance Plan That Anyone Can Afford

Ambulance Service Phone 248 Spur, Texas

66 Service Station

WHOLESALE & RETAIL

Open 24 Hours

Phone 20

South Panhandle Land Title Company Abstracts of Titles Dickens, Texas

Office Phone 2931 - Residence Phone 2907 Established 1917 Complete Set of Abstract Records to all Land Titles in Dickens County, Texas HOME OWNED AND OPERATED

Jack Rector Insurance Agency

Insurance of all types Fire—Automobile—Casualty Public Liability, Etc

Phones Office 43, Res. 42-W Box 1481 Spur, Texas

H. S. Holly Agency

GENERAL INSURANCE AUTO LOANS "Cash in 10 Minutes"

Office Phone 201 Res. Phone 168 Spur, Texas

NICKELS BUTANE

Call us any time for courteous service and Quality Products

Phone 95

McAdoo Phone 6

THIS SPACE FOR SALE Call 128

Gibson

INSURANCE AGENCY

GENERAL INSURANCE

Day Phone 18 - Night Phone 128

ALWAYS BOOSTING SPUR

BETTER than highest priced spreads



Made from choice vegetable oil blend with fat-free milk, cream, and enriched with 15,000 units of Vitamin A

That's what Mrs. Meida Albright of St. Louis writes. Women in all parts of the U. S. are telling us the same thing... in unsolicited letters that prove the cream in Creamo Margarine does make a difference. Better taste it yourself.

DISTRIBUTED BY WRIGHT PACKING CO., VERNON, TEXAS

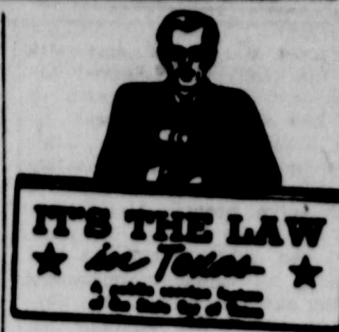

IT'S THE LAW

Statutes Control Inheritance In Absence of Will
Who will inherit your property? Your husband, wife, mother, father, children, your wife's relatives? The best way you can say who will have it is to provide a will which will protect your rightful beneficiaries and dispose of your property in accordance with your wishes.
When a deceased has no will, or dies "intestate" as the law calls it, the property of that person is distributed according to a detailed formula fixed by law. In some cases this may be the way you yourself would divide it—but in many cases it is not.
The provisions of the law concerning the distribution of the property of a person who dies without a will are rather complicated, and all of the possibilities cannot be covered by a

Martin, Lewis Dare Hunted Castle As Zany Spook-Buster In "Scared Stiff"

When those two uproarious ambassadors of hilarity, Dean Martin and Jerry Lewis, get themselves involved with a hunted castle replete with hidden doors, skeletons, zombies, weird apparitions and creaky organ music, you just know that a side-splitting good time is at hand. All of this merry-scary type of unbridled nonsense is served up in Hal Wallis' Paramount release, "Scared Stiff," which is due to open next Sunday at the Palace Theatre.
Starring Dean and Jerry with Elizabeth Scott and Carmen Miranda, "Scared Stiff" is reported to be a riotous cavalcade of mirth, music and merry mayhem. The fun begins when Dean Martin, as a night club singer, and Jerry Lewis as his bumbling bus-boy buddy, incur the wrath of a hard-boiled gangster because of their familiarity with his moll. During their escape from the mobster, who is about to take them for a gangland ride, they meet Elizabeth Scott, the heiress to a haunted castle of the

general statement.
There are different rules for real estate and for personal property, for community property and for separate property, for homestead property, and for all of the many possible combinations of surviving relatives. Each situation must be carefully studied to determine the correct distribution of the property.
For example, here is a general idea of how the community property which you and your spouse have accumulated will be divided if you do not make a will prior to your death.
If your husband or wife survives and there are no children, the surviving spouse receives all of the property.
If, in addition, there are surviving children or descendants of deceased children, they would divide one-half of the property, while the surviving spouse would receive the other one-half.
Of course, grandchildren do not share in the estate unless their parent who would inherit is deceased. And when descendants of previously deceased children do inherit, they receive only the portion that the child would have received, regardless of the number of such descendants.
An odd note, perhaps, is that the surviving spouse already owns one-half of the community estate prior to your death, and the law adds nothing to this share where there are children surviving.
When there are only children and their descendants surviving, they divide the entire community estate between them.
A free pamphlet containing useful information on wills and related matters has been prepared by Texas lawyers. To obtain a copy, merely print your name and address on a postcard and mail to State Bar of Texas, Colorado at Fifteenth, Austin 1, Texas.
(This column, based on Texas law, is written to inform—not to advise. No person should ever apply or interpret any law without the aid of an attorney who knows the facts because the facts may change the application of the law.)

Extra Helpings
Tangerines from Florida are most beautiful during December and January. Like oranges, they make an excellent relish when ground with fresh raw cranberries.
A pint of pre-packaged vanilla ice cream is a favorite topping for plum or other steamed puddings. Allow the package of ice cream to soften on a shelf in the refrigerator; add a tablespoon of rum or brandy flavoring and beat with rotary beater until smooth.
For a party canape sauce to serve with potato chips, blend a package of cream cheese with sour cream to "dunking" consistency. Give a tangy flavor touch with 1/4 teaspoon Tabasco.
Sesame seeds browned in a skillet over medium heat give a nut-like flavor to tossed salads.
A good cup of tea calls for rapidly boiling water and 1 teaspoon tea to tea bag per cup. Allow to brew three to five minutes for color is no indication of tea strength.
Brazil nuts, sliced and toasted have a new depth of flavor. The shelled jumbo nuts slice easily after they are softened three minutes in boiling water. Then dot with butter, add a little salt, and toast slices in moderate oven about 15 minutes, stirring to brown evenly.
For a meat and potato course—first, cut baked potatoes in half, scoop out the centers and mash. Mix in canned deviled ham, milk to moisten, and seasonings. Refill potato shells and brown in moderate oven.
Unsulphured molasses gives rich flavor and color to a quick barbecue sauce for spareribs. Combine 1/4 cup of this sweet molasses with 1 table spoon prepared mustard, 1 table spoon vinegar, 1 1/2-cup can tomato sauce and 1/2 cup chopped onion. Heat and use to baste spareribs last hour of their roasting time.

STATEMENT OF CONDITION OF THE SPUR SECURITY BANK
Spur, Texas

At the close of business December 31, 1953

REPORT OF CONDITION OF "Spur Security Bank" of Spur, Dickens County, Texas, at the close of business Dec. 31, 1953, a State banking institution organized and operating under the banking laws of this State and a member of the Federal Reserve System. Published in accordance with a call made by the State Banking Authorities and by the Federal Reserve Bank of this District.

ASSETS

| | |
|--|---------------------|
| Cash, balance with other banks, including reserve balance, and cash items in process of collection | 1,839,396.85 |
| United States Government obligations, direct and guaranteed | 523,031.25 |
| Obligations of States and political subdivisions | 464,970.57 |
| Corporate stocks (including 7,500.00 stock of Federal Reserve bank) | 7,500.00 |
| Loans and discounts | 1,339,696.36 |
| Bank premises owned 6,000.00, furniture and fixtures 8,225.00 | 14,225.00 |
| Real estate owned other than bank premises | 1.00 |
| Other assets | 2,733.17 |
| TOTAL ASSETS | 4,191,756.14 |

LIABILITIES

| | |
|---|---------------------|
| Demand deposits of individuals, partnerships, and corporations | 3,332,810.47 |
| Time deposits of individuals, partnerships, and corporations | 16,936.52 |
| Deposits of United States Government (including postal savings) | 3,615.00 |
| Deposits of States and political subdivisions | 558,926.32 |
| TOTAL DEPOSITS | 3,911,988.40 |
| TOTAL LIABILITIES (not including subordinated obligations shown below) | 3,911,988.40 |

CAPITAL ACCOUNTS

| | |
|---|---------------------|
| Capital | 100,000.00 |
| Surplus | 150,000.00 |
| Undivided profits | 29,767.75 |
| TOTAL CAPITAL ACCOUNTS | 279,767.75 |
| TOTAL LIABILITIES AND CAPITAL ACCOUNTS | 4,191,756.15 |

*This bank's capital consists of:
Common stock with total par value of 100,000.00

MEMORANDA
Assets pledged or assigned to secure liabilities and for other purposes 523,031.25

I, E. S. LEE, Cashier, of the above-named bank, hereby certify that the above statement is true to the best of my knowledge and belief.

E. S. LEE
W. T. ANDREWS
F. F. VERNON
W. F. GODFREY
Directors

State of Texas, County of Dickens as:
Sworn to and subscribed before me this 8th day of January, 1954.
Mellie Powell
Notary Public

The Greatest Story of Love and Faith Ever Told!

NOW SHOWING FOR AN EXTENDED ENGAGEMENT

LINDSEY
Dial 5 7122

LUBBOCK, TEXAS
Admission
ADULTS 95c
CHILDREN 30c

BOXOFFICE OPENS DAILY AT 11:45 A.M.

The Robe
TECHNICOLOR
CINEMASCOPE

Features
12:00-2:30-5:00
7:30-10:00

YOUR Favorite FOOD BRANDS
at lowest prices

TREND 2 Boxes **35c**

| | |
|---|--|
| Nabisco CRACKERS 1 lb. box 25c | Libbys Tomato JUICE 300 Can 10c |
| Hearts Delight PEACHES 300 can 19c | Maine SARDINES 3 for 25c |

MARKET SPECIALS

| | |
|--|---------------------------------------|
| Fresh Ground Hamburger lb. 33c | PRODUCE SPECIALS |
| Chuck Steak lb. 39c | Potatoes 10 lbs. 39c |
| All Meat Bologna lb. 29c | Yellow Onions lb. 5c |
| Boss Brand Cello Pkg Franks 29c | Sack Oranges 39c |
| | Sack Grapefruit 39c |

46 oz. Can **Texsun**
Grapefruit Juice **25c**

| | |
|---|---|
| English PEAS 300 can 10c | CHEER lg. box 29c |
| 75c Bayer ASPIRIN 59c | \$1.00 Size WOODBURY LOTION 60c Tax Included |

DOUBLE SCOTTIE STAMPS ON TUESDAYS
SPUR SUPER MKT.

Read the Want Ads

40 Years Ahead with Overhead Valve Engines

NEW 1954 CHEVROLET

It stands to reason that you'll get the finest Valve-in-Head engine in the low-price field from the world's largest builder with 40 years of experience in developing and improving this type of engine. And now for '54... New power! New economy of operation! Smoother, quieter, finer performance!

For 1954, Chevrolet brings you your choice of two great high-compression Valve-in-Head engines. One, the advanced "Blue-Flame 125" engine, delivering 125-h.p. and teamed with the highly perfected Powerglide Automatic Transmission, now available on all models at extra cost. And the other, the advanced "Blue-Flame 115" engine, delivering 115-h.p. and teamed with the highly improved Synchro-Mesh Transmission, providing smooth, quiet gear engagement. Both of these engines bring you sensational new power and performance as well as new and improved gasoline economy. Come in; see and drive this smarter, livelier, thriftier Chevrolet and place your order now!

SPUR MOTOR COMPANY
SPUR, TEXAS

40 Years Ahead with Overhead Valve Engines

NEW 1954 CHEVROLET

It stands to reason that you'll get the finest Valve-in-Head engine in the low-price field from the world's largest builder with 40 years of experience in developing and improving this type of engine. And now for '54... New power! New economy of operation! Smoother, quieter, finer performance!

For 1954, Chevrolet brings you your choice of two great high-compression Valve-in-Head engines. One, the advanced "Blue-Flame 125" engine, delivering 125-h.p. and teamed with the highly perfected Powerglide Automatic Transmission, now available on all models at extra cost. And the other, the advanced "Blue-Flame 115" engine, delivering 115-h.p. and teamed with the highly improved Synchro-Mesh Transmission, providing smooth, quiet gear engagement. Both of these engines bring you sensational new power and performance as well as new and improved gasoline economy. Come in; see and drive this smarter, livelier, thriftier Chevrolet and place your order now!

CHEVROLET
Builder of more than twice as many VALVE-IN-HEAD ENGINES as all other makers combined

SPUR MOTOR COMPANY
SPUR, TEXAS

PALACE
LEO GORUCKY and the BOWERY BOYS
"Clipped Wings"
WILD BILL ELIOTT
"The Rebel City"

SUN. MON.
PREV. SAT. NITE 11:00
They're even funnier when they're SCARED STIFF
DEAN JERRY MARTIN JERRY LEWIS
Scared Stiff
Elizabeth Scott
Carmen Miranda
Also News & Cartoon

THE ONLY
GIFT NITE
750
Low 20% State Tax
2 Nines 2nd 250
Showing
Robert Louis Stevenson's Masterwork of Adventure
"The Master of Ballantrae"
Color by TECHNICOLOR
Starring ERROL FLYNN

WED. THUR.
FAMILY NITE
THE ENTIRE FAMILY
FOR ONLY 50¢
Each family must be accompanied by 1 Parent
Showing
The Farmer Takes A Wife
BETTY GRABLE
DALE ROBERTSON
THELMA RITTER
JOHN CARROLL

HI-HO
SAT. SUN.
1st SHOWING
GUN BELT
Color by TECHNICOLOR
GEORGE MONTGOMERY
TAB HUNTER

FOR SALE
BEST SHINES IN TOWN FOR 100¢
Ham Home is back to shine shoes at the A & B Barber Shop
12-3tp

FOR SALE 1951 Ferguson
Tractor and equipment. \$1000.
Bernice Biliberry, Dry Lake.
12-2tp

FOR SALE 1948 Olds with radio
and heater. See or call Albert
Provence. Spur Mattress Co.
11-2tp

FOR SALE One and one-half
residential lots at reasonable price.
Property is corner lot west of
Mr. Malone. If interested, call
St. Spur.
11-ctfn

BEER Good fat calves for your
locker or home freezer. Half or
whole. Call ph. 579, Spur, Texas.
Verrett McArthur.
43-20tp

FOR SALE Baby Chicks. Indian
River Cross, New Hampshire,
etc. All heavy breeds Pullover
clean. Special Price of \$11.90 per
100 for limited time only. Spur
Train and Hatchery
11-ctfn

Hobbyist Attention: Tropical
Fish, Aquariums and Supplies.
Planted fish bowl with pair of
young tropicals as low as \$1.39.
At Dorothy's, 308 N Burlington,
Spur.
11-ctfn

SEE OUR Tropical Fish and Aquar-
ium supplies at Garner's Gro-
cery
30-ctfn

FOR SALE F-30 Farmall
Tractor A-1 Condition and 8ft
Graham-Hoene Plow, or will
trade for smaller tractor. See W.
Walker, Jayton
10-3tp

FOR SALE New Combine, 6
feet, with motor. Reg. price
\$1840. Sale price \$995. Rickels
Motor Co.
7-ctfn

**A Three Days' Cough Is Your
Danger Signal**
Creomulsion relieves promptly because
it goes into the bronchial system to
help loosen and expel germ laden
phlegm and aid nature to soothe and
heal raw, tender, inflamed bronchial
membranes. Guaranteed to please you
or money refunded. Creomulsion has
stood the test of millions of users.

CREOMULSION
Relieves Coughs, Chest Colds, Acute Bronchitis
Stop Taking Harsh Drugs for
Constipation
Avoid Intestinal Upset! Get Relief This
Gentle Vegetable Laxative Way!

For constipation, never take harsh drugs.
They cause brutal cramps and griping,
disturb normal bowel action, make re-
peated doses seem needed.
When you are temporarily consti-
pated, get ease but not relief—without
suits, without harsh drugs. Take Dr.
Caldwell's Senna Laxative contained in
Syrup Pepsin. The extract of Senna in
Dr. Caldwell's is one of the very natural
laxatives known to medicine.
Dr. Caldwell's Senna Laxative tastes
good, gives gentle, comfortable, satis-
fying relief of temporary constipation
for every member of the family. Helps
you get on schedule—without re-
peated doses. Even relieves stomachic
sourness that constipation often brings.
Buy Dr. Caldwell's. Money back if
not satisfied. Mail notice to Dr. Caldwell,
New York 18, N. Y.

Swingline
STAPLERS STAPLES
SAVES TIME IN OFFICES
...its exclusive open channel loader in just
4 seconds. This Swingline stapler adds
trouble-free, smooth working efficiency to
any office, factory, school or home!
HANDY AROUND THE HOUSE
...keeps papers, recipes, letters neat...
repairs, tags, pins! School children love it
...makes their homework neater, too! And
together with those non-clogging 100%
round wire Swingline staples, Swingline's
the speediest stapling tool...

FOR RENT 3-room furnished
apartment, bills paid. 307 W
Hill.
10-1tn

FOR RENT 166 acre farm on
Duck Creek, 4 miles north of
Spur on Dickens Highway,
known as the J. W. Davis Estate.
Will rent to highest bidder for
cash only. Write or wire S. L.
Davis, 4490 Shell Road, Corpus
Christi.
7-ctfn

FOR RENT 4-room house, close
in. Mrs. W. M. Hazel, Phone 57.
6-ctfn

FOR RENT 4 room apartment
and Garage. Unfurnished. \$25.00
mo. Two blocks from Business
District. See John Albin, 184
47-ctfn

WANTED
Wanted: Salesladies for fine
Cosmetics to be introduced Jan-
uary 9. Write or call Mrs. M. L.
Blocker, 1712 Ave. X Lubbock,
Phone 5-6390.
11-4tc

WANTED: Farm Loans 4% in-
terest payable on or before ma-
turity, Spur National Farm Loan
Assn. Spur, Texas.
27-ctfn

DRIFT CONTRACTOR: Terracing,
Locations, Roads, Tanking, Deep-
flooding, Leveling, Honest and ef-
ficient work. Day or night phone
C99 or 728. Garner Bros. 45-ctfn

HOUSEWIVES: Address adver-
tising postcards. Must have good
handwriting. Linda, Watertown,
Mass.
11-18tp

FOR RENT 2 bedroom house.
Furnished, bills paid. \$60. Call
210-W.
12-ctfn

FOR RENT: Furnished garage
apartment. Garage available.
Mrs. O. M. McGinty
12-ctfn

WANTED:
FARM AND RANCH
LOANS
At low rate of interest -
4 1/2%. No brokerage fees.
Pay on or before maturity.
STARCHER INSURANCE
AGENCY
Spur, Texas

REAL ESTATE FOR SALE
• 165 acres good land, 140
in cultivation. Well improved,
2 modern houses, 1/2 minerals.
Will sell to G.P.'s. Price \$100
acre.
• 163 acres of good farm land,
118 in cult. 5-room house
with garage and outbuildings.
Plenty of water. Located on
highway near Spur. 1/2 min-
eral rights. \$100 per acre.
• 160 acres, 120 cultivation,
5-room house with bath. One-
half minerals. Price \$7500.
• 20 acres of land, the very
best. Close in. Nice modern
home.
• Also have 40 other farms
priced from \$50 to \$150 per
acre, and some nice homes
for sale.
see
CRAFTON and LEE
Real Estate
230 Burlington Phone 15
Spur, Texas

**GUARDIANSHIP OF ROBERT
BYNUM BRITTON AND JAMES
RAY BRITTON, MINORS.**
IN THE COURT OF DICKENS
COUNTY, TEXAS.

NOTICE
TO ALL PERSONS INTER-
ESTED IN THE PERSONS OR
ESTATE OF ROBERT BYNUM
BRITTON AND JAMES RAY
BRITTON, MINORS.
You are notified that I have
on the 8th day of January, 1934,
filed with the County Clerk of
Dickens County, Texas, an ap-
plication under oath for author-
ity to make, enter into and ex-

ecute a lease for the exploration,
development, and production of
oil, gas and other minerals on
and under the land hereinafter
described belonging to the estate
of said minors and to include in
such lease provisions authoriz-
ing the lessee to pool (or unitize)
the rights in oil, gas (includ-
ing all liquid hydrocarbons in
the gaseous phase in the res-
ervoir) and other minerals on,
in and under such land, with
similar rights in other lands,
and such authority to pool (or
unitize) oil and gas granted by
such lease to the lessee therein
shall be limited to pooling (or
unitization) reasonably neces-
sary to conform to the applica-
ble spacing rules or regulations
of the Railroad Commission of
Texas, or regulatory boards,
State or Federal, having author-
ity to control or regulate the
spacing pattern for the drilling
of wells for oil or gas or other
minerals; such lease to cover the
following described real estate
belonging to said wards, viz:
Being an undivided one-half in-
terest in and to all of 291.67
acres of land out of the Austin
& Williams Leagues Nos. 354 and
355 in Jones County, Texas and
described in a deed from Carl
Greenway, et ux to William Bill
Britton by deed recorded in Vol.
245, page 373 of the Deed Rec-
ords of Jones County, Texas, to
which deed and the record
thereof reference is here now
made for all legal purposes; in
which said undivided interest in

Miscellaneous
Do YOU HAVE TROUBLES?
Need a plumber? Phone 12 for
prompt efficient service. Wallace
Day, Willson and Young Lumber
Co.
11-ctfn

Belts and Buttons Covered: Mrs.
Joe Watson Dickens Highway,
Call 2143 Dry Lake.
18-ctfn

NOTICE: Income Tax Service.
one-half block south of Hill Top
Station. After 5 p.m. R. A. Gil-
crease.
11-4tp

MIXED FEEDS and Field Seeds
at Rand's Feed Store.
11-ctfn

LOST
Blacks, motley-faced,
offer in Dry Lake Community,
weighs about 600 lbs. Milton
Wentley.
11-1tp

real estate said wards own a
fee simple title, that W. H. Hind-
man, Judge of the County Court
of Dickens County, Texas, on the
8th day of January, 1934 duly
entered his order designating the
26th day of January, 1934, at
10 o'clock A. M. in the County
Court Room in the Courthouse of
said County as the time and
place when and where such ap-
plication would be heard and
that such application will be
heard at such time and place
(Signed) Elnora Britton,
ELNORA BRITTON, GUARD-
IAN OF THE PERSONS AND
ESTATE OF ROBERT BYNUM
BRITTON AND JAMES RAY
BRITTON, MINORS.

Travis Bird left Monday to
report to Fort Bliss after spend-
ing a 15-day leave with his
grandparents, Mr. and Mrs. L.
E. Bass and Mr. and Mrs. Milton
Burrows of Amarillo.

NOTICE

Poll Taxes will be written in Spur at
the Justice of Peace office from 9 a. m.
to 5 p. m. on Friday and Saturday, Jan-
uary 22 and 23, and the following Fri-
day and Saturday, January 29 and 30.
Since this is a general election year
everyone is urged to pay their poll taxes.
For the first three months of poll tax
collections for the previous general
election year, there were 678 poll taxes
paid in comparison with only 357 for
the current year, through December 31.

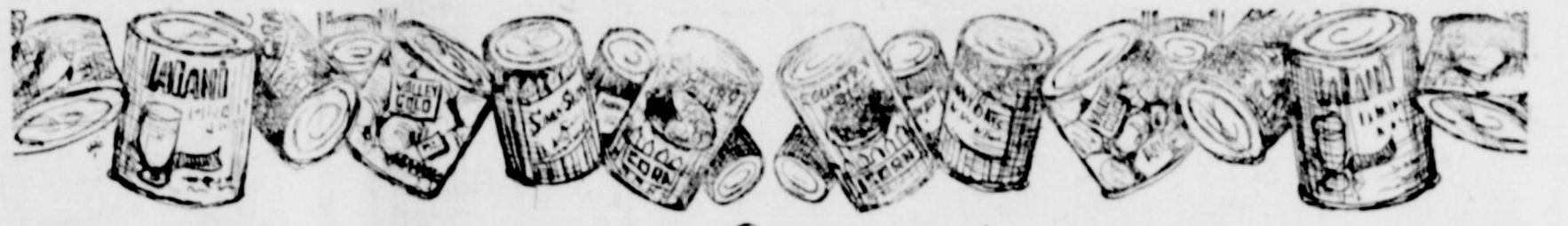

Once-a-year offer! Safeway's popular brands' CAN-sational SALE!

Featuring exclusive - with - Safeway canned foods of the highest quality that regularly sell for less...

| | | |
|--------------|----------------|-----|
| Grape Juice | 24-oz. Cans | 39c |
| Tomato Juice | No. 2 Cans | 14c |
| Pork & Beans | No. 303 Cans | 10c |
| Cream Corn | No. 303 Cans | 15c |
| Golden Corn | 12-oz. Cans | 15c |
| Greens | No. 303 Cans | 10c |
| Sweet Peas | No. 303 Cans | 15c |
| Tomatoes | 2 No. 303 Cans | 29c |

| | | | |
|----------------|--------------------------|----------------|-----|
| Peaches | Highway Slices or halves | No. 2 1/2 Cans | 33c |
| Cling Peaches | Highway Slices or halves | No. 2 1/2 Cans | 29c |
| Bartlett Pears | Harper House | No. 2 1/2 Cans | 44c |
| Bartlett Pears | Highway | No. 2 1/2 Cans | 36c |
| Pie Cherries | Honeybird Sour, pitted | No. 2 Cans | 27c |
| Fruit Juice | Pineapple-Lemon | 46-oz. Cans | 33c |
| Fruit Juice | Grapefruit-Lemon Natural | 2 No. 2 Cans | 23c |
| Fruit Juice | Grapefruit-Lemon Natural | 46-oz. Can | 27c |

| | | | |
|-----------------|---------------------|----------------|-----|
| Pineapple | Latona, Canned | No. 2 Cans | 29c |
| Pineapple | Latona, Sliced | No. 2 Cans | 31c |
| Pineapple | Highway, Half Slice | No. 2 Cans | 28c |
| Apricot Halver | Highway | No. 2 Cans | 31c |
| Fruit Cocktail | Hostess Delight | No. 2 1/2 Cans | 39c |
| Pineapple Juice | Latona | No. 211 Cans | 12c |
| Pineapple Juice | Latona | No. 2 Cans | 16c |
| Orange Juice | Fruit O'Gold | 46-oz. Can | 34c |

| | | | |
|-------------|-----------------|--------------|-----|
| Cherub Milk | Top quality | 3 Tall Cans | 37c |
| Tuna Fish | Torpedo, Grated | No. 1/2 Cans | 25c |
| Chum Salmon | Gold Cove | Tall Can | 39c |

| | | | |
|---------------------|-----------------------|--------------|-----|
| Sunnybank Margarine | 1-Lb. Pkg. | 29c | |
| Fruit Cocktail | Hostess Delight | No. 303 Cans | 26c |
| Apple Juice | Hostess | 22-oz. Cans | 33c |
| Apple Cider | Hostess | 32-oz. Cans | 33c |
| Blended Juice | Orange and Grapefruit | No. 303 Cans | 29c |
| Asparagus | Hostess All-Grade | No. 303 Cans | 42c |
| Sweet Peas | Hostess Quality | No. 303 Cans | 18c |
| Sweet Milk | Hostess | No. 303 Cans | 24c |
| Sweet Milk | Hostess | No. 303 Cans | 48c |
| Buttermilk | Hostess | No. 303 Cans | 39c |
| Chocolate Drink | Hostess | No. 303 Cans | 23c |

| | | | |
|--------------|-----------------|----------------|-----|
| Tomato Juice | Sunny Dawn | 146-oz. Cans | 31c |
| Green Beans | Gardenside, Cut | 3 No. 303 Cans | 15c |
| Banjo Hominy | White | 2 No. 300 Cans | 17c |

3 DUPONT NYLON HOSE
A pair and a spare of flawless, 51 gauge, 15 denier stockings... only \$1.00 when you buy
SLENDER-WAY BREAD
Full details on the loaf
Skylark Buns 10-oz. Pkg. 16c
Hot Dog Rolls 8-oz. Pkg. 16c
Cloverleaf Rolls 12-oz. Pkg. 22c

| | | | |
|------------------|--|---------|---------|
| Beef Round Steak | Top or bottom, boneless U.S. Choice grade heavy beef | Lb. 79¢ | Lb. 95¢ |
| Beef Short Ribs | U.S. Choice grade heavy beef | Lb. 25¢ | Lb. 35¢ |
| Beef Chuck Roast | U.S. Choice grade heavy beef | Lb. 43¢ | Lb. 53¢ |
| Ground Beef | Ground fresh daily at Safeway | Lb. 35¢ | Lb. 49¢ |
| Sirloin Steak | U.S. Choice grade heavy beef | Lb. 89¢ | Lb. 93¢ |

BEEF PRICES DOWN AT SAFEWAY!
Much lower than a year ago—look at these comparisons
You've probably read in the papers how cattle prices have declined in recent months. The price comparisons listed here show that Safeway passes the savings along to its customers. Why not take advantage of these low prices to serve your family more beef? And remember, every cut of beef at Safeway is from top U. S. Government Grades—tender, juicy, full flavored. Guaranteed to please you every time or your money back.

| | |
|------------------|--------------------|
| Today's Price | Year Ago |
| Beef Round Steak | Lb. 79¢ vs Lb. 95¢ |
| Beef Short Ribs | Lb. 25¢ vs Lb. 35¢ |
| Beef Chuck Roast | Lb. 43¢ vs Lb. 53¢ |
| Ground Beef | Lb. 35¢ vs Lb. 49¢ |
| Sirloin Steak | Lb. 89¢ vs Lb. 93¢ |

| | | |
|---------------|-------------------------|----------------|
| Green Cabbage | Firm, solid heads | Lb. 3c |
| Juicy Oranges | Florida, sweet | 8-Lb. Bag 49¢ |
| Yellow Onions | Mild Sweet | Lb. 5¢ |
| Grapefruit | Florida, Marsh Seedless | 8-Lb. Bag 49¢ |
| Red Apples | Delicious Winesap | Lb. 35¢ |
| Potatoes | Russet Eco. pack | 10 lb. bag 49c |
| Crisp Carrots | Cello 2 for | 25c |

| | | |
|----------------|---------------------|---------|
| Pork Spareribs | Lean Meaty | Lb. 55¢ |
| Frankfurters | 1-Lb. Pkg. | 43c |
| Canned Picnics | 4 1/2-Lb. Avg. Pkg. | \$3.49 |

| | | |
|----------------|---|---------|
| Cured Hams | Butt and Cuts Lb. | 63c |
| T-Bone Steak | U.S. Choice grade, Calif | Lb. 73c |
| Rib Roast | Standing, 7 1/2 cut, U.S. Choice grade, Calif | Lb. 49c |
| Arm Roast | U.S. Choice grade, Calif | Lb. 49c |
| Swiss Steak | Beefsteak, U.S. Choice grade, Calif | Lb. 69c |
| Pork Sausage | Wineap | Lb. 75¢ |
| Dry Salt Jowls | Capital | Lb. 33c |
| Sliced Bacon | Super | Lb. 63c |

The Texas Spur

Prices effective... January 14th thru January 20th

SAFEWAY