

SOUTHWEST RIVERS

- ACROSS
1. The...
2. River...
3. Name...
4. Longest...
5. River...
6. Tree...
7. River...
8. River...
9. River...
10. River...
11. River...
12. River...
13. River...
14. River...
15. River...
16. River...
17. River...
18. River...
19. River...
20. River...
21. River...
22. River...
23. River...
24. River...
25. River...
26. River...
27. River...
28. River...
29. River...
30. River...

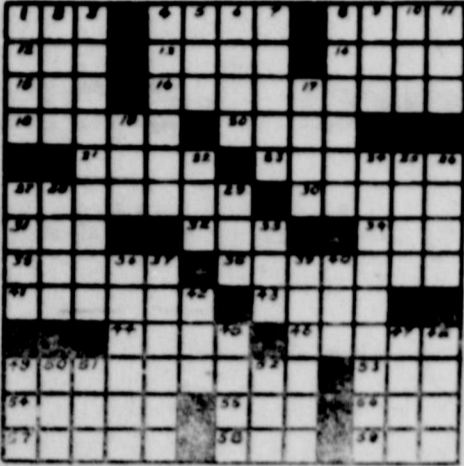

MISS GRACIE STINNETT, L. BARNETT ARE UNITED IN GIRARD CEREMONY

Double ring marriage vows exchanged Sunday, September 9, 1956 at 4:00 p. m. at the Girard Church of Christ between Gracie Stinnett and Leroy Barnett. Roger Turner, minister of the Girard Church of Christ officiated.

Parents of the bride are Mr. and Mrs. C. W. Stinnett of Girard. Parents of the groom are Mr. and Mrs. I. C. Barnett of Wolforth. The bride was given in marriage by her father. Her ballerina length original gown of white slipper satin was fashioned with an escalloped long waist with white lace scalloped yolk and long sleeves.

Traditional wedding marches were furnished by recordings of the Broadway Church of Christ wedding chorus. A reception followed the ceremony with Mrs. Bernice Goodall, Girard; Mrs. Don Huff, Lubbock; and Miss Rowanna Parker, Odessa, assisting the bride's table which was arranged in green and white, the bride's chosen colors.

After a honeymoon to parts of New Mexico, the newly weds will be at home at 2611 Colgate, Lubbock.

Gamma Eta Has Roaring Sprgs. Meet

Members of Gamma Eta Chapter of Delta Kappa Gamma, an honorary educational society for women teachers, gave reports on their summer activities at the first meeting in September which was held at the First Christian Church in Roaring Springs, Texas.

Mrs. Jessie Thomas of Paducah gave report of interest to those concerned with education. These included a report on the benefit of the Texas tidelands to schools, the Ford Foundation Fund for advancement of Education which will grant a fund during the next three years for use in teacher recruitment and education by television, and some facts in regard to amendment No. 4 which will be voted on in November.

Members of Gamma Eta Chapter of Delta Kappa Gamma, an honorary educational society for women teachers, gave reports on their summer activities at the first meeting in September which was held at the First Christian Church in Roaring Springs, Texas.

Three members are transferring from Gamma Eta chapter because of their work in other areas. Miss Mary Jane Gray of Ralls will teach in the Lubbock schools, Miss Burney Lee Maserang of Ralls will teach in the Birdville schools, and Mrs. R. M. Parsley of Girard will be in Abilene, Texas.

Bagby Circle Meets With Mrs. Neaves

The Bagby Circle of the First Baptist Church WMU met Monday at 4:00 p. m. with Mrs. Neaves. After an opening prayer by Mrs. Whitwell, there was a business meeting at which the following officers were elected.

Chairman of the Circle, Mrs. John Adams, Co-Chairman, Miss Jennie Shields, Bible Teacher, Mrs. Cretia Brooks, Mission Chairman, Mrs. A. M. Walker, Sec-Treas. Mrs. Hattie Turvan, Assistant Sec-Treas. Mrs. Bertie James.

In addition to a visitor, Mrs. Morrow, the following ladies were present: Mmes. George, Brooks, Gruben, Morris, Jones, Langston, Walker, Shields, Whitwell, Shockley, Francis, Tarbin, Miss Shields and the hostess Mrs. Neaves.

The Exchange Club met last Wednesday in the home of Mrs. B. H. Connally with Mrs. I. R. Barrett as hostess. After roll call at which each member answered with a brief account of what each did during the summer, a business session was followed by a program. Refreshments of angel food cake and ice cream was served to the following: Mmes. Arner Watson, Otis Cash, Ellen Sharp, Floyd Robertson, Dale Haggins, Edna Allen, Buck Carlisle, A. C. Dunwoody, Sue Hinson, Ellie Wilson, Jess Powell, B. H. Connally, Mrs. Alton Cliett who was a visitor, and the hostess, Mrs. Barrett.

Mr. and Mrs. Alton Cliett of Ft. Worth visited in the home of Mr. and Mrs. B. F. Connally the first part of last week. Mrs. Cliett is the sister of Mrs. Connally.

Mr. and Mrs. D. P. Connally and son John Howard of Ft. Worth visited his parents, Mr. and Mrs. B. H. Connally, over the week end. John Howard is still with his grandparents.

Bethel Y. W. A. Is Organized

The Bethel Baptist Y.W.A. met Monday September 10 at 7:30 for the purpose of organizing. Mrs. Minnie Lewis, Pres. of the W. M. U. started the meeting with a talk about the purpose and the responsibilities of the Y. W. A. in the field of God. After the talk she led the group in prayer.

The meeting then went into a business session. The following officers were elected: Pres., Vada Smith, Vice-Pres., Maxine Feaster, Sec-Treas. Glenna Jones, Reporter, Jean Feaster.

The group decided to have their meetings each Monday from four until five o'clock.

The Y. W. A. and their leaders, Mrs. Lucille Smith, Mrs. Shirley Harrison and Mrs. Henry Slack cordially invite all girls from the age of 16 to 25 to their meetings and they stress the fact "It doesn't matter what denomination you belong to. We are working for God and He doesn't care about just one certain one, but all".

"Come one, come all. We need you and you need us" is the invitation extended by the Y. W. A.

Mrs. James Honored At Tea Here Friday

Mrs. Bill James was honored with a Going Away Tea Friday, September 7, in the home of Mrs. Kenneth Vaughn.

Guests were served from a table laid with a white cloth and set with crystal appointments. Refreshments of punch, nuts, mints and individual cakes decorated with a single pink rose were served.

Those who called or sent gifts were Mmes. J. B. Haralson, Grady Lackey Jr., Carl McNece, J. B. Dean, Frank Smith, Earl Burnett, V. S. Senn, J. E. Simpson, Mickey Blackwell, W. B. Frances, Miss Katrina Senn, Hostess Mrs. K. W. Vaughn and honoree, Mrs. Bill James.

Girard H. D. Club Has Garment Study

The Girard Home Demonstration Club met with Mrs. Louis Turner Wednesday with nine members and one visitor present.

Mrs. Hale, our demonstrator demonstrated Foundation Garments and their importance to being well dressed.

With the new fall season just beginning we would welcome new members and visitors very much. Next meeting will be with Mrs. Melvin Stephens September 19. Refreshments were served to the nine members and one visitor.

MISS JEAN DOVER, BILLY HOOVER EXCHANGE VOWS IN GEORGIA

Miss Jean Dover and Mr. Billy Hoover were united in marriage Thursday, September 6 in a double ring ceremony at the home of the brides parents Mr. and Mrs. L. W. Dover of Rockmart, Georgia. The ceremony was performed by the Reverend Buck Ingle of that city.

Mrs. Hoover, daughter of Mr. and Mrs. L. W. Dover, of Rockmart, Georgia, is a graduate of Rockmart High School and was previously employed by the State Department of Education at Atlanta, Georgia.

Billy Hoover, son of Mr. and Mrs. A. V. Hoover, Spur, Texas, is a graduate of Spur High School, a student of Eastern New Mexico University, and served two years with the Armed Forces stationed at Atlanta.

The couple will make their home in Spur where Mr. Hoover is in business with his father at Hoover Motor and Implement Co.



Makes good reading, especially if you are leaving town and the house will be vacant. Best place for your valuables is a Safe Deposit Box in our vault where they are safe from loss of any kind.

GET ONE! SPUR SECURITY BANK Member FDIC-Federal Reserve System

TELEPHONE TALK by J. C. Oakley, Manager

VISIT AGAIN BY TELEPHONE At this time of year, vacations are over for most of us. And I suppose if you're like me, you are already looking forward to next year's. But it's a good thing to remember that those miles that took you hours to cover on your trip can melt away in seconds with a Long Distance call.

That way, you can thank your friends or relatives by telephone for all the fun you had during your vacation visit. They'll appreciate it, and will enjoy hearing your voice again.

Or maybe you met friends on vacation. There's really no better way of keeping in touch with them than by a friendly Long Distance call.

Rates are lower after 6 p. m. every weekday, and all day Sunday. This makes it easier to recall the happy vacation days all year long. Remember, too - call by number - it's twice as fast.

WHY RUN? JUST REACH Some time ago, I heard a good slogan for extension telephones. It was, "Why run for the telephone when you can reach for it?" It makes sense, too. You arrange furniture and appliances in your house so that they'll be convenient for you. Why not carry this convenience over to your telephone service?

Most homes could use an additional telephone. The kitchen and bedroom seem to be the most popular spots for families now enjoying life with two telephones.

The cost is small for an extension. An installation charge of \$2.00, and the monthly rate of \$1.00 can make you a "two telephone family."

LOOKING UP WORDS You know, people sometimes use words for years before finding out exactly what they mean. Usually, they're pretty close, but it never hurts to dust off the old dictionary and look up a word.

I did it the other day to find the definition of "value." We talk about value of service a lot in the telephone business, and I wanted to know once and for all just exactly what "value" meant.

In simple terms, it means "real worth." So if you stop and think a minute about how much the telephone does for you, we think you'll agree we're not misusing the word "value" when we talk about telephone service.

Put, you see, a good part of the "real worth" of telephone service is the telephone's ability to help you do more things easier day after day.

Call by number. It's twice as fast.

SOUTHWESTERN BELL TELEPHONE COMPANY

Advertisement for Shamrock featuring a man's face and the Shamrock logo. Text includes 'SHAMROCK', 'SIGN OF SERVICE', and 'QUALITY YOU CAN REASON BY YOUR CAR'S PERFORMANCE'.

GABRIEL'S PARADE OF Fall Values

29 Inch Fine Unbleached MUSLIN Extra Close Woven and Smooth Finish. Reg. 30 c. yd. 4 yds. 1.00

36 Inch Cross Resistant NO RINKL Fancy Prints Reg. 50c yd. In all the wanted styles and colors. yd. 39c

Bed Blankets Double Bed Size, 72 x 84 A blend of Rayon, Cotton and Nylon. 4 Inch Satin Binding. Reg. 4.50 Special 3.95

Infant Gowns Knit Cottons, Colls Wrapped, Draw String Bottom, Nylon Cuff. Assorted Colors Pink, Blue, Mint, Malt. Reg. 90c. Special 79c

Rayon Panties 2-Bar Tricot, Elastic Waist, Brief Style, Size 2-4-6-10-12-14. Colors White, Pink, Blue. Reg. 39c. 3 pair 89c

LADIES SILK BLEND Headscarfs Size 33 x 35. Assorted Colors and Patterns. Reg. 79c and 99c values. Special 49c

Ladies Rayon Hollywood BRIEFS Colors: Pink, White, Blue and Nylon. Size 5-6-7. Reg. 49c value. Special 39c

BIG UNIVERSAL Storage Bag Full 54 Inches Long. Zipper Enclosure. Holds 16 Garments. Steel Frame, Polyethylene Plastic. Assorted Colors. Only 1.19

ASSORTED Tablecloths Novelty Patterns and Colors. Size 52 x 52. Fast Colors. Mercerized Rayon and Cotton. 2.98 each

Radiant Empire Mollat Bedsprad FULL SIZE 90 x 112 Solid Colors. Cotton and Rayon. Lint Free. Needs no Ironing. Reg. 9.95. Special 8.99

REDWOOD Salad Bowl Four Kitchen Towels Imported Salad Dressing Bowl and Spoon. Set 2.98

BLOUSES 3-Styles Sanforized Broadcloth Blouses. Colors White, Pink, Black, Red, Turquoise. Size: 32 - 38. Sale! 99c

MEN'S SPLIT LEATHER GLOVES Elastic Back, Knuckle Strap. Regular Price 1.29. Special! 1.00

Men's White Satin Stripe Handkerchiefs 80x72 Count 17x17, First Quality. Reg. 15c Each. 10 for 99c

Men's White or Fancy Dress SHIRTS Sanforized Broadcloth. Fur-ed Collar and Cuff. Size: 14 1/2 to 17. Regular 1.98. Sale! 1.88

LADIES TOP QUALITY FULL FASHIONED Nylon Hose 51 Gauge - 15 Denier. New Fall Shades. Size: 8 1/2 to 11. Regular 1.19 Value. Special! 59c

Boys Fancy Nylon Stretch SOCKS Medium and Large. Assorted Fancy Patterns. Pair 39c

Bandana Red or Blue. Regular 29c. Size 24x22. Special! 19c

Gabriel's

Highway News

Douglas McArthur delivered the sermon for the Highway Church of Christ Sunday morning. He talked on "Why I Want to go to Heaven". His wife accompanied him. Douglas is to preach again Sunday and we extend an invitation to come hear him.

The ladies of the Highway Church of Christ will begin a Bible Study Class on Thursday

September 13. We would like for all ladies in the community to come and take part in this study. Classes begin at 3:00 and will end at 4:00 o'clock.

Charles Collins of Lubbock, Forrest Estep of Hobbs, Gene Robertson and Bobbie Williams visited in the home of Mr. and Mrs. Forrest Martin Saturday.

Mr. and Mrs. Donnie Pace entertained Mr. and Mrs. Henry Stack and Mr. and Mrs. C. P. Witt of Kalgary with a supper Saturday.

Clarke Morgan, David Morgan and Robert Thompson went fishing at Swenson last week end. They made a nice catch and on Wednesday Mrs. Morgan fried the fish for Mrs. Lela Morgan, Mrs. Jesse Wilke and daughter Zella and Miss Iola Morgan of Houston.

Mr. and Mrs. Forrest Martin visited their daughter, Mrs. Jim Wyatt and family in Girard Sunday. Mr. and Mrs. Joe Tidwell of McKinney visited his uncle M. E. Tread and wife Monday and Tuesday.

Mr. and Mrs. Cecil Estep and family of Dry Lake and Miss Shelly Williams were dinner guests of Mr. and Mrs. Ray George Sun. Mr. and Mrs. Donnie Pace visited Mr. and Mrs. Ed Fuqua in Spur Sunday.

Mr. and Mrs. Billie Powell and family of El Paso visited his brother, Raymond Powell and family recently.

Mr. and Mrs. Virgil Sonnemaker and family of Haskell visited his parents, Mr. and Mrs. Frank Sonnemaker Sunday.

Donnie Pace purchased a bull from Jack Godfrey last week.

Mr. and Mrs. Jimmie Hahn and daughter, Nelda went to Jayton Sunday for the services at the Church of Christ and visited with

Mr. and Mrs. Bill Sandlin. Mr. and Mrs. Ray Fuller and children of Snyder visited her parents, Mr. and Mrs. Willie Smith recently.

Mr. and Mrs. Forrest Martin drove to McAdoo Friday to see Mrs. Martin's sister, Mrs. Annie Stevenson.

Mr. and Mrs. Darrell Thomason, Lynette and Kenneth of Hereford came Friday night and visited her parents, Mr. and Mrs. Keley Putman and his brother Jerry Thomason and wife, Martha. Keley, Darrell and Jerry went to Lake Kemp Saturday night to fish.

Mr. and Mrs. Larry Hahn and Larry Smith of Lubbock were here over the weekend. The two Larrys went to Lake Kemp to fish and Mrs. Hahn visited her mother, Mrs. Keley Putman, and Mrs. Jimmie Hahn. While Larry was asleep at Lake Kemp something bit him and Larry Smith took him to the hospital where he was treated and kept all day Monday for observation. The doctor thought it to be a snake bite. He was released Monday nite and they returned to Lubbock.

Mr. and Mrs. John Riley Booth of Houston, who are visiting relatives in this area went to Odessa Sunday with Charles Stinette of Lubbock. They returned to Highway Monday and brought Ro Anna Parks of Odessa back with them. They had supper with Mrs. Bothe's mother, Mrs. Keley Putman before going to Girard to visit relatives there.

Mr. and Mrs. Forrest Martin fixed supper for Mr. and Mrs. Wayne Wyatt of Lubbock, Mr. and Mrs. Cecil Estep and family of Dry Lake, Miss Shelly Williams of Dry Lake and Ross Wyatt of Girard Sunday night.

Miss Nelda Nan Hahn accompanied Mr. and Mrs. Jim Smith and family to Snyder Friday and visited relatives there until Sunday night.

Mr. and Mrs. Vernon Hahn of California were here Saturday

Roaring Springs...

Mr. and Mrs. John Meason visited during the week end in Hereford with her mother, Mrs. Sam Lesley and other relatives.

Mr. and Mrs. J. L. McNeese of Rogers, Ark. were guests of her sister and brother-in-law, Mr. and Mrs. Arnel Long over the week end.

Mr. and Mrs. Sam Swins of Quannah visited here during the week end with his brother and family, Mr. and Mrs. Tom Swins.

J. C. Smiley Jr. of Amarillo was over night guest of his parents, Mr. and Mrs. J. C. Smiley Thursday.

Mrs. W. A. Conway returned recently from a visit with her daughter and family, Mr. and Mrs. Gerald Byars.

Mr. and Mrs. Wesley Burt spent the week end in Kress as guests of his sister and husband, Mr. and Mrs. L. Powell.

Mrs. C. E. Marshall and son, Miller arrived home Sunday from Garberville, Calif. where they spent the summer with relatives.

Mr. and Mrs. Delbert Robbins of Lubbock visited here Wednesday and Thursday with Mr. and Mrs. S. J. Braselton.

Mr. and Mrs. J. D. Mitchell looked after business in Lubbock Thursday.

Mr. and Mrs. Ray Snider and Paula spent the week end in Wichita Falls visiting with relatives.

Mr. and Mrs. Bob Clem drove to Quannah Sunday and visited with David Campbell who is a patient in the hospital there.

Mr. and Mrs. Webb Casey of Lubbock were week end guests of Mr. and Mrs. H. L. Smith.

Mr. and Mrs. Francis Gunter and Mr. and Mrs. Joe Duran visited in Amarillo during the week end with Mr. and Mrs. Hubert Gunter and Mr. and Mrs. Amos Mize.

Miss Inez Sloan spent the week end in Crowell with her parents.

John C. Moss of Floydada was here Saturday visiting with relatives and attending to business.

Mrs. Curtis Hook and daughter Maxine and Mrs. H. L. Goodwin visited in Lubbock Sat.

Mrs. Helen Hicks of Plainview and daughter, Mrs. Kenneth Street of Austin visited recently with Mr. and Mrs. Duff Green.

and Sunday visiting relatives. Mr. and Mrs. Jimmie Hahn, Mr. and Mrs. Ellis Draper and Mr. and Mrs. Vernon Hahn had dinner with Mr. and Mrs. Casey Allridge in Spur Sunday. In the evening Mrs. Larry Hahn joined the group for a visit.

Weather Cycles Mean Nothing To Area Reports Exten. Service Expert

Weather cycles don't mean a thing in making predictions of periods of "wet and dry" years.

And Spur area farmers and ranchers can expect more years below average rainfall than years above.

A study of rainfall records made at 31 locations on the High and Rolling Plains by Dr. R. J. Hildreth and Dr. Gerald W. Thomas of the Texas Agricultural Experiment Station show that cycles have little or no part in annual rainfall.

"Average or normal rainfall seldom occurs," Dr. Hildreth said. "The records indicate that farmers and ranchers in the High and Rolling Plains should figure more years — 52 to 69 percent — will be below average in rainfall than years above average."

Records dating back to 1916 at Spur, Substation No. 7, show more than half the years — 59 percent — have had rainfall below the annual average of 19.9 inches.

"Using past records to predict the future, 10 to 20 inches of rainfall may be expected 62 percent of the time; 20 to 30 inches, 31 percent of the time; 30 to 40 inches, 5 percent of the time; and over 40 inches, 2 percent of the time," Dr. Hildreth added.

The seasonal distribution follows the usual pattern with peak rainfall in May and September. The highest average rainfall (2.8

inches) occurs in May and the lowest (0.6 inch) in January.

The study and publication of results — "Farming and Ranching Risk as Influenced by Rainfall" — is the first of a planned series to include the Edwards Plateau, Trans-Pecos and Rio Grande Pains areas of Texas where drought also has severely affected farm and ranch income.

AND FORMER RESIDENTS TO HOLD REUNION

Former residents of Hood County are having their annual reunion at the Little Party House located near the East Broadway entrance in Mackenzie State Park at Lubbock, Sunday September 23. Bring a picnic lunch.

Mr. and Mrs. E. J. Lasseter left Monday for Columbus and Glidden where they will visit her sister, Mr. and Mrs. Hubert Ashcraft. Hubert has had major surgery but is improving.

BETTY SUE & CECIL



Don't be left out on a limb when it comes to entertaining or putting away low-priced seasonal crops... come to GODFREY'S to purchase on easy terms the new KELVINATOR FREEZER. The new Kelvinator is "space-engineered" to give you greater capacity and to eliminate useless bulk. Check with us about your freezer needs.

GODFREY'S
CBS TV - KELVINATOR
MAYTAG HOME FURNISHINGS
PHONE 4-1473 SPUR TEXAS

REDDY SAYS

Homework's a snap when there's good light to study by.

Young eyes need good light. Fill empty sockets with the right sized bulbs!

EYESIGHT IS PRICELESS
GOOD LIGHT IS CHEAP

West Texas Utilities Company

A NEW MARKET FOR YOUR CATTLE

Keeton Livestock Commission Co.

Stockyards — Sale Barn — Feed Pens
Auction Sale Every Friday and Saturday
—Private Sales Daily—

OPENING SALE FRIDAY, SEPT. 7, 1956

Complete facilities to Feed—Shape—Sell your Cattle
Your Consignments appreciated—One or More
"40 Years in the Cattle Business"

Tune to Radio Station KDAV, 580 on the Dial—6:45 AM Daily

Claud Keeton — Ralph Keeton — Rogstad Zachary
PO 3-5835 SH 4-7487 SH 4-8147

5 Miles SE of City Limits on U.S. 84
LUBBOCK TEXAS Phone SH 4-1473

Miss Inez Sloan spent the week end in Crowell with her parents.

John C. Moss of Floydada was here Saturday visiting with relatives and attending to business.

Mrs. Curtis Hook and daughter Maxine and Mrs. H. L. Goodwin visited in Lubbock Sat.

Mrs. Helen Hicks of Plainview and daughter, Mrs. Kenneth Street of Austin visited recently with Mr. and Mrs. Duff Green.

and Sunday visiting relatives. Mr. and Mrs. Jimmie Hahn, Mr. and Mrs. Ellis Draper and Mr. and Mrs. Vernon Hahn had dinner with Mr. and Mrs. Casey Allridge in Spur Sunday. In the evening Mrs. Larry Hahn joined the group for a visit.

They don't come any smarter—

OR GO ANY SWEETER!

Why spend the extra dollars for a higher priced car? Chevy's smart as they come with its stylish Body by Fisher — and it's a beautiful thing to handle!

In truth, there's been a quiet revolution in the automotive world. Higher priced cars used to provide much more in space, ride, and handling. But no longer. Chevy offers all the luxury, all the performance, all the space you've always hoped for—and better roadability besides! Come in, first chance you get, and let a new Chevrolet show you what we mean.

CHEVROLET

America's largest selling car — 2 million more owners than any other make!

Only franchised Chevrolet dealers **CHEVROLET** display this famous trademark

Fall

At PROCTOR'S

... Means the Magic of New Styles, New Colors, ... a Brand New You ... as you Select your New Wardrobe from our Fall Ready-To-Wear. Here are Just Three of the New Styles you'll want to see ... Come in and See the Rest ... Many Just Being Unpacked from the Fashion Centers of the Nation!

McKELLS SEPARATES

- No Ironing
- Guaranteed Washable
- New Drip - Dry Wear Finish
- Quality Cotton
- Crease Resistant

273

McKells SPORTSWEAR DALLAS

Laura Mae Life

washes like a hanky!

Nelly Don

The "line" of today plus a "look" from the past ... result — this dress with a smart Fall future! Sheath silhouette detailed by Edwardian tucks and tie, Empire midriff. Handsome black-ground cotton with brown or blue weave. Crease-resistant, 8 to 18.

12.95

Look for Laura Mae Life Blouses in Charm, Mademoiselle, Glamour, Vogue, Seventeen and Life.

Egyptian Pima cotton... Sanforized®, silky-smooth, woven of luxurious long staple fibres, for Laura Mae Life's indispensable classic shirt. Tailored with a smooth, new, soft-spread Italian-inspired collar that's a true convertible... action-back pleat. In white, pink, turquoise, beige, maize, red or black. Sizes 30 to 38. **\$2.99**

AIR CONDITIONING

TEMPERATURES MADE TO ORDER AT NEW LOW COST. LET US DEMONSTRATE!

RICKELS CHEVROLET CO.

PROCTOR'S Spur, Texas

— KRAFT'S —

VELVEETA

Cheese 2 Lb. Box 75c

Miracle Whip Pint 29c

BALLARD'S

Biscuits 3 Cans 27c

Kraft Dinners Box 10c

Kraft Mustard 6 Oz. Jar 5c

PARKAY Lb. 29c

Kraft Snacks Assorted Flavors 19c



Oor
ANNIE

MERCHANDISE SOLD AS ADVEI
FRIDAY & SATURDAY, SEPT.

Libby's
BEEF STEW 24 oz. 35c

Libby's VIENNA 5 cans
Sausage 89c

Libby's 303 CAN FRUIT
COCKTAIL 4 cans 1.00

Libby's PINEAPPLE
Juice 46 oz. 29c

DRUG DEPARTMENT...

MODART
SHAMPOO (reg. 87c) 39c

BAYER
ASPIRINS (12's) 9c

COLGATE
Tooth Paste (reg. 50c) 33c

400 SHEETS (Choice of 3 Colors)
KLEENEX box 25c

GRIFFIN (Paste or Liquid)
Shoe Polish (reg. 15c) 10c

NOTE BOOK FILLER
Reg. 50c 3 for 89c

GERBER'S
BABY FOOD can 9c

DELSEY
TISSUE roll 11c

Libby's
Tomato Juice 3 46 Oz. 1.00

Libby's CRUSHED
Pineapple 4 No. 2 Cans 1.00

Libby's
PEAS 5 303 Cans 1.00

Libby's SPAGHETTI &
MEAT BALLS 4 Cans 1.00

Libby's **CATSUP** 5 14 Oz. Bottles 1.00

Libby's CUT
Green Beans 6 303 Cans 1.00

— GLADIO
FLOU
5 Lbs. 43c 10 Lbs. 79c

— GLADIO
CAKE MI
DEVILS FOOD, WHITE, POUND,
5 Boxes

— GLADIO
MEAL

MORTON'S
POTATO CHIPS (reg. 25c) 19c
20 Oz. ZESTEE (Peach or Apricot)
PRESERVES 3 for 1.00

WRIGL
GUM
ASSORT
JELLO

Seven Years 000S

In Appreciation for the Seven Years of Good
and Good Times Here In Spur, We Are Now
Big 7th Anniversary Sale! You've Been Good
Ourselves to Continue to be Good to Your B
the Best For Less! We'll be Looking Forward

WE GIVE S&H GREENSTAMPS--DOUBLE EVERY TUESDAY!
FRIGIDAIRE AIR CONDITIONING FOR YOUR COMFORT!
A FULL ACRE OF FREE PARKING IN FRONT OF STORE!

S.S.
S.S.
Mac's Super

We give 2x GREEN STAMPS

We give 2x GREEN STAMPS

ANNIVERSARY Sale

AS ADVERTISED ONLY!
 SEPT. 14 & 15 ONLY!

DIOLA —
OUR
 79c 25 Lbs. 1.77

DIOLA —
MIXES
 POUND, YELLOW, MARBLE
1.00

DIOLA —
5 Lbs. 31c

WRIGLEY'S
GUM 3 pkgs. 9c
 ASSORTED FLAVORS
JELLO box 7 1/2c

GOOD LUCK
 Years of Good Friendship, Good Business
 We Are Now Proud to Invite You to Our
 've Been Good to Us... and We Pledge
 od to Your Budget and Pocketbook With
 king Forward to Serving You!

BORDEN'S PRODUCTS...
 COTTAGE CHEESE pt. 21c
 MELLORINE 1/2 gal ctn. 45c
 BUTTERMILK 1/2 gal 39c
 WHITE SWAN COFFEE lb. 93c
 SUPREME CRACKERS 2 lb. box 43c

IRELAND'S
CHILI TIDE
 No. 2 Can **39c**
 Giant Box **69c**

(AUNT JEMIMA) PANCAKE MIX 40 Oz. Pkg. 33c
 A good Breakfast. COUNTRY KITCHEN WAFFLE SYRUP 24 Oz. 33c

SHORTENING BAKERITE OR CRISCO MRS. TUCKERS FLUFFO 3 lb. can 79c

SUGAR 10 Lbs. 93c

TEX STAR or PANTRY MAIDE
OLEO Lb. 19c

ARMOUR'S STAR
BACON Trapak Lb. 49c
 DELITE PURE PORK
SAUSAGE Lb. 15c
 SEMI BONELESS PORK ROAST lb. 39c
 WILSON'S THICK SLICED BACON 2 lb. pkg. 95c
 WILSON'S MEDIUM AGED CHEESE 13 oz. 55c
 CHOICE CHUCK ROAST lb. 39c
 READY TO EAT
PICNICS Not Sliced Lb. 29c
 WRIGHT'S Ready to Eat)
HAMS 8 to 12 lbs. Whole Only! - Lb. 49c
 WILSON'S SPICED LUNCHEON MEAT lb. 39c
 CHOICE LOIN STEAK lb. 65c
 HARVEST FRESH FRANKS 3 lb. cello bag 79c
 CHOICE BEEF RIBS lb. 19c

FROZEN FOODS...
 UNDERWOODS Bar - B - Q 16 oz. pkg. 69c
 FRY DAY Fish Sticks 8 oz. pkg. 29c
 CUT OKRA 10 oz. pkg. 14c
 PICTSWEET ORANGE JUICE 4 6 oz. Cans 59c

FRESH PRODUCE...
 BANANAS lb. 10c
 TOKAY GRAPES lb. 9c
 LETTUCE lb. 10c
 POTATOES 10 lb. bag 37c
 NEW CROP RED DELICIOUS APPLES lb. 17c

per Market *J.M.*
 GREEN STAMPS We give *J.M.* GREEN STAMPS

- SCHOOL SUPPLIES
- DRUGS, SUNDRIES
- HOUSEHOLD GOODS

- MAGAZINES
- AMMUNITION
- DRY GOODS

McAdoo News..

Mr. and Mrs. Hughes Smith and Mary Ann of Whiteface spent the week-end with her parents, Mr. and Mrs. J. H. Miller. Mrs. Miller accompanied them home for a few days visit.

Mr. and Mrs. John Callahan spent the week-end in Midland in the home of their daughter, Mr. and Mrs. Lawrence Pipkin and family.

Mr. and Mrs. Henry Teague and family were week-end visitors in Crowell in the home of his mother, Mrs. L. Kamstra.

Relatives from Dallas were Friday visitors in the Hex Dickinson home.

ckman accompanied W. W. Allen of Lubbock to Henderson, for a reunion of the Allen family over the week-end.

Labor Day week-end visitors in the home of Bro. and Mrs. J. C. Arnold were their daughter, Mr. and Mrs. Geo. B. Killian and daughter, Beth, Mrs. Arnold's sisters, Mr. and Mrs. B. D. Chumley and sons, Robert and Donald, Mr. and Mrs. Elvin Black and children, Rita Joice, Ray and Mike and Miss Martha Fry all of Amarillo.

The District Supt. Bro. J. E. Shewbert of Lubbock will bring the message at the eleven o'clock hour at the Methodist Church, next Sunday, Sept. 9th. The business of the 1st Quarterly conference will follow.

Mr. and Mrs. Willie Phifer and Mr. and Mrs. Jockey Tooke, Jerry and Jean visited in San Angelo Sunday with Buck Stevens.

Mr. and Mrs. T. R. Jones visited at Matador, Monday with her brother, Calvin Poteet, who is a patient in a hospital there.

Dr. and Mrs. Bill Hearne of Beaumont were Monday callers in the M. C. Formby home.

Mrs. Florence Paul of Long Beach, Calif. visited several days last week in the home of her parents, Mr. and Mrs. L. E. Bass. Mrs. Bass accompanied her to Electra and Paducah, for several days visit with relatives. Georgene Paul accompanied her mother back to Long Beach.

Mr. and Mrs. N. V. Cybert and children of Long Beach visited during the week-end in the Weld-



Jeanne Crain the wife of Glenn Ford the fastest Gun Alive, tries to keep him as a mild-mannered store keeper in a town that knows nothing of his past. One of the

on Cybert and O. T. Boucher homes.

Mr. and Mrs. James Ross of Dougherty were Sunday visitors at the Baptist Church.

Mrs. Ida Bass of Lubbock and Mr. and Mrs. Roy Joe Bass of Buffalo, Okla. visited Sunday in the home of L. E. Bass.

Mrs. M. E. Randall and Carolyn of Spur and Mr. and Mrs. Travis Bird and baby of Amarillo were Monday afternoon callers in the home of Mr. and Mrs. L. E. Bass.

Relatives from Blum visited in the J. E. Wooley home over the week-end and attended services at the Church of Christ Sun.

Troy Don Jones has returned to Austin after a visit at home with his parents, Mr. and Mrs. T. R. Jones.

Mrs. H. L. Dennis is visiting in Lubbock for a few days with her mother, Mrs. Jewel McLaughlin.

Mr. and Mrs. Kenneth Edinburg and Mrs. C. R. Edinburg made a trip to Okla. City Sat. to visit with Capt. Aubrey C. Edinburg who was taking part in The Bend Air Races from Georgia A.F. B. in Calif. to Okla. City.

Mr. and Mrs. Geo. Harris and Mrs. Ida Mashburn of Abilene were Tues. and Wed. visitors in the E. W. Harris home.

Mr. and Mrs. Tommy Joe Coffey and children of Canyon are visiting her parents, Mr. and Mrs. Charlie Harris and family.

Mr. and Mrs. C. L. Harris of Lubbock were week-end visitors in the home of Mr. and Mrs. E. W. Harris.

Mr. and Mrs. L. B. Pipkin visited in Matador Tuesday with his

brother, Henry Pipkin who is hospitalized there, also with his sister, Mrs. Leta Poteet.

The Program Committee of the P.T.A. met in the home of Mrs. John Burrow on Tuesday night, to plan the program for the year book. Refreshments were served to the following: Mmes. M. R. McDonald, Weldon Cybert, Marvin Tidwell, Earl Vanmeter, Tad Tol-

and and the hostess.

Mr. and Mrs. Alex Lambert and Lee Alex of Clovis spent Thursday night with Mr. and Mrs. Tommy Brantley.

McADOO F. H. A. NEWS
The McAdoo Chapter of the F.H.A. met in the homemaking building August 31, 1956. The meeting was called to order by the 1955-56 president. The following officers were elected for the 1956-57 term:
President, Wilma Harris; Vice President, Mary Louis Wooley; Secretary-Treasurer, Lunda Dennis; Reporter, Josie Cybert; Parliamentarian, Ellen McCormick.
Mr. and Mrs. W. H. Moore were chosen as chapter mother and father, and V. V. Scott as F.H.A. Sweetheart.
The next meeting will be September 28.

Mr. and Mrs. Roy Lee Stanley and family have moved to Post, where they have accepted jobs in the Postex Mills.

Mr. and Mrs. Donnie Pace visited their daughter Mrs. Loyd Rhinehart and family in New Mexico over the Labor Day Holiday.

Mr. and Mrs. Buster Thomason are in the process of adopting twin girls. Their names are Pamela and Angela. We all wish them luck and happiness with their new family.

PALACE

FRI. - SAT.
US Security Agency vs Gun Runners from South America.
Toughest Man Alive
Starring - DANE CLARK
—2nd Feature—
ROY ROGERS
KING OF THE COWBOYS

Sun., Mon., Tues.
NOTE — See from beginning— No One Admitted last 15 minutes
GRIPPING all the way and at the end a dramatic surprise
The Fastest Gun Alive
STARRING FORD CRAIG
JIMMIE CRAWFORD

WED. - THURS.
Jumbo Jackpot ATTEND EITHER NIGHT—SHOWING—
Flaming Romantic Hit Based on the Best-Selling Novel
BILLY EASTER BEATHY AND HER 3 LOVES
BHOWANI JUNCTION

H.I.H.Q.

SAT. - ONLY
2 BIG THRILLERS
BOB WILLIAMS in
THE WILD DAKOTAS
—and—
ANTHONY DEXTER in
THE BLACK PIRATES

SUN. - MON.
1st SPUR SHOWING
The Guts & Glory Story
"The Bold and the Brave"
WENDELL COREY
MICKEY ROONEY

TUES. - WED.
BUCK NITE
One Passenger for 50c. Best of Car Load for 50c. Load'er Down - Come on Out—
SPOILERS
TECHNICOLOR
WILLIAMS
ROCK AROUND THE CLOCK
JOHNNY STEWART

Dr. M. H. Branagan
Dentist
111 E. Harris Phone W
SPUR, TEXAS

Dr. O. R. Cloude
CHIROPRACTOR
103 West Hill Street
Spur, Texas

Dr. W. K. Callan
DENTIST
401 N. WILLARD Phone F

Knights of Pythias
Meets Every Monday Night
Visitors Welcome

Dr. W. C. Gruben
OPTOMETRIST
Phone 177 Spur, Texas

BUSINESS & PROFESSIONAL DIRECTORY

SPUR, TEXAS

FLOY WATSON AGENCY

FARM BUREAU INSURANCE FOR MEMBERS ONLY
Fire, Casualty, Automobile, Life etc.
IT PAYS TO BELONG TO FARM BUREAU
108 E. Harris St. Spurr, Texas
Telephone Office 199 - Res. Dry Lake 2161
P. O. Box 64

FLOWERS

For all occasions. Complete Wedding Service. Corsage and Hospital Arrangements. Nice Funeral Pieces
"FLOWERS WIRED ANYWHERE"

DOROTHY'S

Day Phone 48-Night Phone 711
Spur Texas

MARKET POULTRY & EGG CO.

BUY OR STORE GOVERNMENT STORAGE FOR MILK AND OTHER GRAINS

Feed

(Grain, pellets, corn, oats, milo, barley)

SPUR, PHONE 33 (1 block West of Co-Op Gin). DICKENS, PHONE 2487

BELL'S CAFE

Open 5 a. m. Close 10 p. m.
Phone 13
Mr. and Mrs. R. J. BELL

Chandler Funeral Home

Burial Insurance Plan
That Anyone Can Afford

Ambulance Service
Phone 248 Spur, Texas

66 Service Station

WHOLESALE and RETAIL

Open 24 Hours

Phone 20 Spur

THOMASON LAUNDRY

Washing 60c Hour

Free Pick-up and Delivery Service

Phone 96 Spur, Texas

Jack Rector Insurance Agency

Insurance of all types
Fire—Automobile—Casualty
Public Liability, Etc.

Phone Office 43, Res. 42-W Box 1456
Spur, Texas

MRS. J. E. BERRY

Announcing

FALL CLASSES IN PIANO, HAMMOND ORGAN AND THEORY

314 EAST HARRIS TELEPHONE 276

Randy Clifton

GRUBEN RADIO & T V CENTER

Electrical Contracting. Wiring Supplies
Zenith TV. Westinghouse Appliances

Phone 491 - Spur

COOPER'S CAFE

TASTY MEALS IN A FRIENDLY ATMOSPHERE

—NOW OPEN SUNDAYS—
OPEN DAILY 5 A. M. to 8 P. M.

Mr. and Mrs. TOM COOPER, Owners



GARNER IMPL. CO.

SPUR CONVALESCENT HOME

Call 9517

Mr. and Mrs. Clyde Tilley
Located in former Nickels Hospital Building

- DAY and NIGHT NURSE SERVICE
- COMFORTS OF HOME FOR HANDICAPPED
- FOR YOUNG and OLD ALIKE

Ratliff, Conner and Walker

Attorneys at Law

Spur Texas

H. S. Holly Agency

GENERAL INSURANCE

AUTO LOANS
"Cash in 10 Minutes"

Spur, Texas

Office Phone 201 Residence Phone 158

KEYSTONE FLEMING OF SPUR, INC.

BUTANE CARBURETION A SPECIALITY

Phone 288 P. O. Box 1236
SPUR, TEXAS

ALWAYS PROMPT AND COURTEOUS SERVICE

JERRY'S CAFE

BEST HOME COOKING IN TOWN

OPEN FROM 5 A. M. TIL 8 P. M.

Mr. and Mrs. Jerry Willard, Owners

Gibson

INSURANCE AGENCY

• GENERAL INSURANCE •

Day Phone 46 - Night Phone 188

Smart September Song!

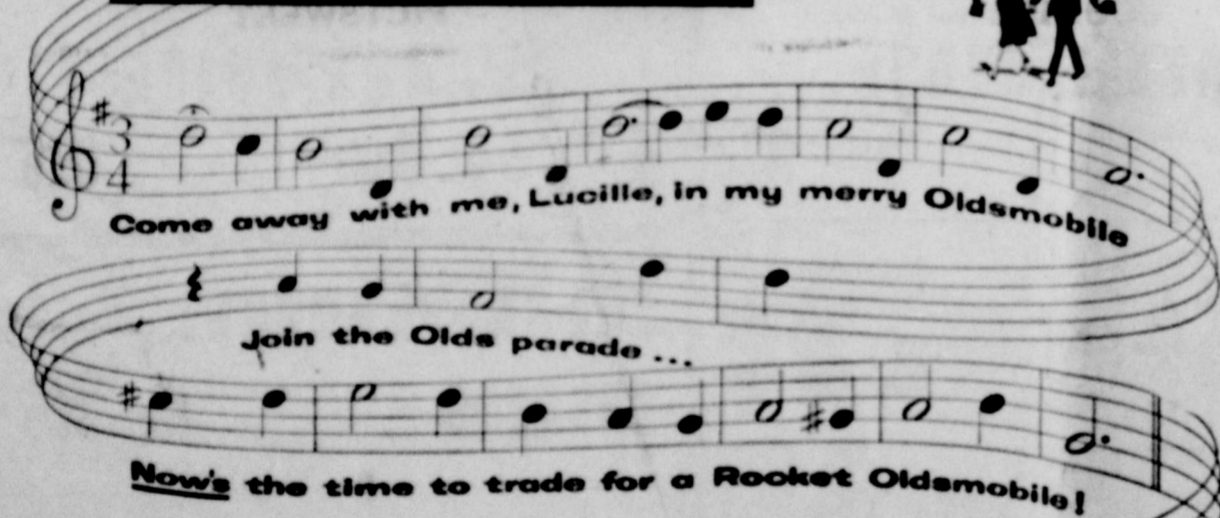

Here's the number to keep you really in tune with the times! It's Oldsmobile's budget-priced Rocket Engine "66"! It'll be sweet music to your ears, too, when you discover how little this big beauty actually costs!

So if you've been waiting to make your move, now's the time! Now you'll receive all the benefits of the Fall sales season. Come on in... get our generous appraisal on your present car. Let us show you how easy it is to go over to Olds right now!

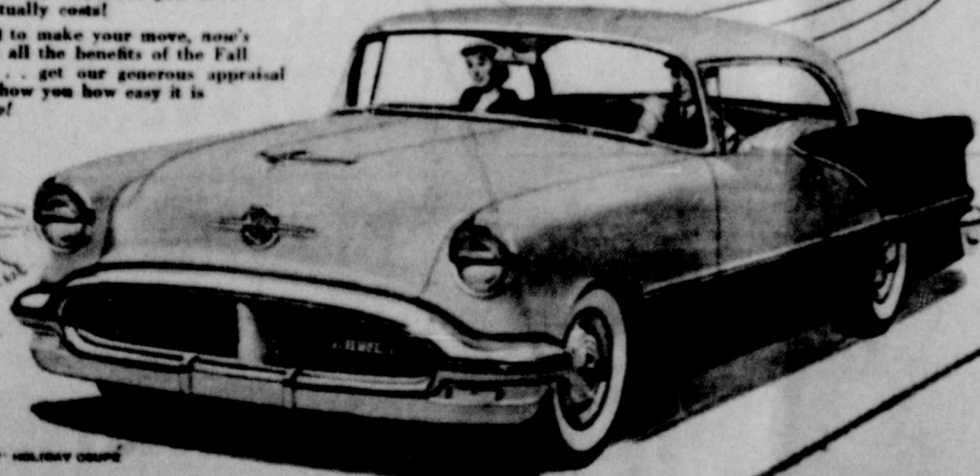

OLDSMOBILE

YOU'RE ALWAYS WELCOME AT YOUR OLDSMOBILE QUALITY DEALER'S!

Edwards-Kelley Imp. Co.

Phone 53

Spur, Texas

BE CAREFUL... DRIVE SAFELY!

REDDY SAYS



Eye strain will hurt his eyesight, causing fatigue and a poor report card too.

Fill empty sockets with big bright bulbs, and get that new study lamp.

EYESIGHT IS PRICELESS
GOOD LIGHT IS CHEAP

West Texas Utilities Company

ALWAYS BOOSTING SPUR

Sp/3 Clarence Mohler of Little Rock, Ark. visited his parents Mr. and Mrs. Clarence Mohler and family over the weekend.

DICKENS NEWS...

The Dickens Boy Scouts had a fish fry on Friday night at the Scout House. The boys families and the committee members were special guests. Present were: Mr. and Mrs. Jimmy Talbert and Janie, Mr. and Mrs. Willow Street, Mr. and Mrs. J. C. Reagan and family, Mr. and Mrs. Glenn Latham and family, Mr. and Mrs. Hubert Collins and family, Mr. and Mrs. Pritchard, Mrs. George Epton and family, Mrs. David Clay, Mrs. E. B. Laster, Mrs. Charlie Hawley and Charlene, Mr. Fawn Shaw, Mrs. Dick Stubblefield and daughter.

The first bale of cotton ginned at the Dickens Gin was for Har- die Richardson who farms west of Spur.

Mr. and Mrs. Carl Rye of Big Springs visited with Mrs. Under- wood over the weekend.

Mrs. Ernest Mohler and Mrs. Nancy Flood spent the weekend with Beatrice Cook.

Robert Mohler son of Mr. and Mrs. Ernest Mohler has been promoted to Sp/3 at Ft. Ord, Calif- ornia.

Mrs. Helen Nickels and Mrs. Char- lie Nickels visited in Ft. Worth from Tuesday till Friday.

Mrs. Ernest Mohler, Beatrice Cook, Mrs. Emma Winkler, Mrs. Underwood, and Mrs. Ernest Smith and girls shopped in Spur on Tuesday.

Mrs. Helen Nickels visited with Mrs. Winkler on Monday after- noon.

Mrs. Emma Winkler spent Tuesday night with Mr. and Mrs. Pat Winkler and boys in Spur.

Mrs. Ernest Mohler, Beatrice Cook, Nancy Flood, and Mary Si- monson visited in Lubbock on Tuesday.

Mr. and Mrs. Pat Winkler and boys of Spur and Mrs. Emma Win- kler visited Mr. Coon in the Crosbyton Hospital on Sunday.

The children of Mrs. Lee Payne visited with her over the week- end.

Expanding Credit Services to Serve More Farm Families Through FHA

Recent changes in laws govern- ing Farmers Home Adminis- tration will enable the agency to serve the credit needs of a larger number of farm families. Water T. McKay, State Director, said to- day.

The expanding credit services are the best yet devised to help our farmers and ranchers through the worst drought in Texas history, McKay stated.

The new law provides broader authority to assist family-type farmers with loans to improve and operate their farms. It also authorizes, as a part of the Rural Development program, loans for operating and developing farms where the farmer has part-time employment off the farm. Included in the broader authority are loans for refinancing existing debts and an increase in the max-

imum amount that can be advanced for operating loans.

All county office staffs of the agency have been brought up to date on these changes at meet- ings held throughout the state, and will begin operating under the new authorities and policies on September 4.

Types of loans which can now be made include:

1. Operating loans to full-time farmers. Initial operating loans may be made in amounts up to \$10,000 to one borrower, with subsequent loans authorized as needed so long as the total amount of indebtedness does not exceed \$20,000. Operating loans are used for the purchase of equipment, livestock, or to refinance debts owed on equipment and livestock, and for fertilizer, seed and other farm and home operat- ing expenses needed to carry out efficient farming operations on family-type farms. Interest is at the rate of five percent, and these loans are repayable over periods up to seven years. The new law increased from \$7,000 to \$10,000 the amount of the initial loan; from \$10,000 to \$20,000 the limi- tation on the indebtedness; and increased from 7 to 10 years the period during which additional credit can be extended in hard- ship cases when the inability of the borrower to repay his indebt- edness within 7 years was due to causes beyond his control. Under the former law no new credit could be extended to borrowers who have been indebted continuously for 7 years.

2. Farm Ownership loans. These loans are made for the purchase, enlargement, or development of family-type farms, and to refi- nance existing debts for farmers who have adequate real estate security but who are unable to meet present credit obligations and need credit on more favorable terms. Payments are scheduled according to the ability of the borrower to repay, up to 40 years. Insured loans are made from funds provided by private lenders. The loans bear 3½ percent interest, plus a one percent insurance charge. In the past, the agency has only refinanced existing real estate debts, and then only when the refinancing was incidental to the making of a real estate loan for purchase or improvement of family-type farms.

3. Farm Housing loan. These are made for the construction and repair of farm houses and other farm buildings, including farm- stead water supplies. Interest is four percent on the outstanding principal, and repayment may be scheduled over periods up to 33 years, with the loan secured by a deed of trust on the borrower's farm. This loan program was re- activated in May of this year.

4. Soil and Water Conservation loans. Made to carry out measures for soil conservation, water de- velopment, conservation and use, and farm drainage. Individuals can borrow up to \$25,000 for these purposes. Interest and insurance charges are 4½ percent with re- payment scheduled according to the borrower's ability to pay, up to 20 years.

5. Loans to part-time farmers. These are designed to help farm- ers in areas designated for the Rural Development program, who are unable to obtain enough land resources to develop full-time farms. Loans may be made for operating and developing less than family-type farms, if the appli- cants are established bona-fide farmers who have historically re- sided on farms and depend on farm income for their livelihood, and who are conducting substan- tial farming operations and spend- ing a major portion of their time farming. Such operators must have dependable sources of out- side income. When such loans are made for operating expense, they bear interest at five percent and are repayable over periods up to seven years. Loans for real estate development bear interest of 4½ percent and are repayable over periods of up to forty years.

6. Special Livestock loans. Ini- tial loans of this type will be av- ailable until July 14, 1957, and loans to indebted borrowers can be made until July 14, 1959. Such loans are made to help establish producers of cattle, sheep and goats maintain their normal oper- ations. Loans are made for re- placement livestock and for pur- chase and production of feed and for other operating expense. Interest is five percent and loans are re- payable in one to three years. They are not made to pay exist- ing debts.

7. Emergency loans. These are made to enable farmers to con- tinue normal operations but not to refinance existing indebted- ness. They bear interest at the rate of three percent. Ordinarily loans secured by liens on chattel property are scheduled for repay- ment within one to five years. Loans for crop production are due

when the crop is harvested.

8. Great Plains loans. These loans are available only in 57 West Texas designated counties under the Great Plains Special Credit Program. They are made in the same manner and for all pur- poses authorized for the making of Operating loans, except that under these loans the operator may be conducting farming oper- ations on larger than a family- type farm. The fifty-seven coun- ties in the Great Plains Special Credit area are:

Andrews, Armstrong, Bailey, Borden, Briscoe, Carson, Castro, Childress, Cochran, Collingsworth, Cottle, Crosby, Dallam, Dawson, Deaf Smith, Dickens, Donley, Fisher, Floyd, Gains, Garza, Gray, Hale, Hall, Hansford, Herdeman, Hartley, Hemphill, Hockley, How- ard, Hutchinson, Kent, Lamb, Lipscomb, Lubbock, Lynn, Mar- tin, Mitchell, Moore, Motley, Nol- an, Ochiltree, Oldham, Parmer, Potter, Randall, Roberts, Runnels,

Auto Inspection Starts Sept. 15

The Texas Public Safety Com- mission has set September 15, 1956 to April 15, 1957, as the period

during which automot- other motor vehicles must be inspected under provisions of State's Motor Vehicle Inspection law.

Col. Homer Garrison, Jr., Direc- tor of the Texas Department of Public Safety, said in announcing the Commission's action that mo- torists should avail themselves of the opportunity to have their au- tos inspected as soon after Sep- tember 15 as possible in order to avoid the inconvenience and de- lay which is usually associated with the end of the seven-months period by the "log jam" of car owners who wait until just be- fore the deadline to have their ve- hicles safety checked.

George W. Busby, Chief of the DPS Motor Vehicle Inspection Di- vision, stated that the more than 4,200 licensed inspection stations in the State would have sufficient supplies of stickers on hand by the starting date and would be equipped to check vehicles with- out delay.

Eligibility for all types of loan assistance available is determined by a three-man county Farmers Home Administration committee. Farmers Home Administration credit supplements but does not replace other sources of credit. Loans are made only when the applicant is unable to obtain credit from private or cooperative sources of credit. While Farmers Home Administration requires less security than is usually re- quired by other lenders, no loan is made unless it appears that the loan can be repaid.

REDDY SAYS



When eyes are right and light is right, he'll finish lessons quickly and more accurately.

Fill empty sockets and replace darkened bulbs for enjoyable study evenings this school year.

EYESIGHT IS PRICELESS
GOOD LIGHT IS CHEAP

West Texas Utilities Company

WANTED TO BUY

USED TRACTORS AND EQUIPMENT

Any Kind... Any Condition

TOP PRICES PAID

HOOVER MOTOR & IMP. CO.
SPUR, TEXAS

Mrs. Ernest Smith and girls, Mrs. Ernest Mohler and Mrs. Emma Winkler visited with Mrs. Pat Winkler on Monday morning.

Mrs. Ernest Smith and girls and Mrs. E. R. Laster visited with Mrs. Jimmy Talbert on Monday evening.

We have three new teachers in school here this year. They are Mr. Watkins the principal and he will also teach the 7th and 8th grades. Mrs. Mansel Braetz of Spur will teach the first and second grades and Mrs. Holcomb of Lubbock will teach the fifth and sixth grades. Back from last year we have Mrs. Ola Dungee of Midway who will teach the first and second grades. The Janitor and bus driver is Cecil Welch of Dickens and Mrs. Dozer is head of the luncheon.

Luther Ray returned home on Monday after visiting his son and family in Wichita, Kansas.

Mr. and Mrs. Ernest Smith and girls visited with Mr. and Mrs. Clarence Mohler and family on Sunday.

Mr. and Mrs. W. A. Avara spent the weekend in Lamesa with their daughter, Mr. and Mrs. Loyd Ball and they also visited with their son, Mr. and Mrs. John Avara.

CAMPAIGN SPECIAL!

Regular Price of Complete Outfit is 98.80

NOW ONLY! 83.85

THE ALL-NEW, BRAND NEW WESTINGHOUSE ROTISSERIE ROASTER

Complete Outfit Includes:

- Fully Automatic Rotisserie
- Full-dinner Size Roaster
- Complete Set of Roasting Dishes
- Attractive Functional Roaster Stand

Westinghouse Automatic FRY PAN



REG. 3.00
Coppertone Lid only 99c (with Fry Pan)

Westinghouse BOWL and STAND

REG. 4.95
Only 99c

WITH A NEW WESTINGHOUSE 2-TONE PORTABLE MIXER



REG. 22.95
NOW ONLY \$18.95

Smart New Toaster by Westinghouse



REG. 19.95
Only \$19.95

SEE OUR COMPLETE LINE OF WESTINGHOUSE SMALL APPLIANCES!

- STEAM IRONS
- COFFEE MAKERS
- WAFFLE IRONS
- VACUUM CLEANERS
- FLOOR POLISHERS

WE SERVICE EVERYTHING WE SELL!

Our Customers Come First!

WESTINGHOUSE WASHER - DRYER SPECIAL!

Reg. 559.90 - Now with Old Washer Both for **388⁸⁸**

BIG, EXTRA LONG TRADE-INS ON WESTINGHOUSE FREEZERS, REFRIGERATORS, COOK STOVES

RANDY CLIFTON
Gruben Radio & TV Center

TEXAS THE SPUR

SERVING A HIGH FARM CROP, STOCK AND POULTRY RAISING TERRITORY OF WEST TEXAS.

OFFICIAL PUBLICATION FOR COUNTY OF DICKENS AND CITY OF SPUR DICKENS ITEM and DICKENS COUNTY TIMES Absorbed by Purchase

Published weekly on Thursday at Spur, Dickens County, Texas. Office and Printing Plant located at 424 North Burlington Avenue. Office Telephone 128.

H. G. LACKEY, JR., Publisher-Editor

NOTICE—Any erroneous reflection upon the character, standing or reputation of any individual, firm or corporation, which may appear in the columns of The Texas Spur will be gladly corrected upon its being brought to the attention of the publisher.

Entered as second class matter on the 12th day of November, 1909, at the Post Office at Spur, Texas, under the Act of Congress of March 3, 1879, and published continuously without recess.

SUBSCRIPTION RATES
Per Year in Advance

In Dickens, Crosby, Motley, King, Sonowall, Cottle, Kent, Garza, Floyd counties, \$2.50
In Mail Zone Two, \$3.00
In All Other Zones, \$3.50

All subscriptions are removed from our mailing lists upon expiration. Renewals should reach us two weeks in advance of expiration date to avoid missing an issue. In giving address change, both old and new address should be given.

WEEK END FOOD VALUES

KING SIZE CHEER SOAP POWDER 95c

Quality Meats For Less . . .	PILLSBURY'S FLOUR 25 lbs. 1.79
Whole Hog, Pure Pork (Made in Our Market)	AUNT ELLENS PIE - DO 9 oz. 10c
SAUSAGE lb. 39c	MIRACLE WHIP SALAD DRESSING Pint 29c
T-BONE CHOICE BEEF STEAK lb. 53c	PREMIUM CRACKERS 1 lb. 24c
BOSS BRAND FRANKS pkg. 25c	RITZ CRACKERS lge. box 33c
COUNTRY STYLE BACON 2 lbs. 98c	
NORMEL or WRIGHT (Half or Whole) HAMS lb. 49c	

MAXWELL HOUSE INSTANT COFFEE 2 oz. 55c	Fresh Fruits & Vegetables . .
CHURCH'S GRAPE JUICE 24 oz. 29c	TOKAY GRAPES lb. 9c
HUNT'S TOMATO SAUCE 3 for 25c	FIRM GREEN HEADS LETTUCE lb. 9c
WHITE SWAN COFFEE Drip or Reg. lb. 95c	Cantaloupes lb. 7½c
	CABBAGE lb. 3½c
	YELLOW ONIONS lb. 4c

SPUR SUPER MARKET

DOUBLE SCOTTIE STAMPS ON TUESDAY

