

THE MULESHOE JOURNAL

MULESHOE, BAILEY COUNTY, TEXAS, FRIDAY, JUNE 28TH, 1929.

NUMBER 23

NEW WHEAT IS COMING IN RAPIDLY; COMBINES RUNNING DAY AND NIGHT

Yield and Exceptionally Good Grade of Wheat Reported Throughout the Muleshoe Territory.

Harvesting in the Muleshoe territory afforded a splendid opportunity at this time to see what this grain can really produce. Combines were running day and night in the wheat fields throughout this section and trucks line the roads, loaded with the golden grain. As we go to press, a number of carloads have been shipped from here since the harvest began last Wednesday. The two elevators which are handling the crop are being operated at one time.

The first application for a marriage license in this territory was filed here Wednesday.

FIRST APPLICATION UNDER NEW MARRIAGE LAW WAS FILED HERE WEDNESDAY

The first application for a marriage license filed in the County Clerk's office in Bailey County, since the new marriage law became effective, was made this week. The contracting parties are Bill Hassenzahl of Leveland and Velma Morgan of Sudan.

MUSIC PUPILS ENTERTAINED

The music pupils of Mrs. C. S. Holland were entertained Friday afternoon, June 21, at the home of their teacher. The following program was given: "Green Pastures," Pauline Glascock and Mrs. Holland; "Tick Tock," Jean Willman; (a) "The Boatman's Tunes"; (b) "The Nodding Grass Star," W. B. Hicks, Jr., and Mrs. Holland; "Waiting for the Mail," Twila Farrell; "To A Wild Rose," Eunice Griffiths; "Pur Elise," Juno Glascock; Mazurka Elegante, Marguerite Hicks.

Following the program a musical game and contest were enjoyed and at the conclusion, a medal, offered to the student making the most progress during the nine months school term, was awarded to Eunice Griffiths. Refreshments were served to Misses Juno Glascock, Kathlene Willman, Marguerite Hicks, Twila Farrell, Eunice Griffiths, Jean Willman, Pauline Glascock and Master W. B. Hicks, Jr.

RECEIVES BROKEN ANKLE

Mrs. Walter Locke received a painful injury Wednesday afternoon when she fainted while getting out of her car near the depot. In falling, she had her ankle broken, and as there were no people near the station at that hour, it was some minutes before she was found and taken to the office of Dr. Matthews, who treated the injured ankle.

W. M. S. MEETING

The ladies of the W. M. S. Missionary Society met at the home of Mrs. W. B. Hicks with ten members present and one visitor.

The meeting was a social affair, so was turned over to the program leader, Mrs. Koons. The meeting opened by singing "Footsteps of Jesus." The Devotional reading was St. John's 1:39-42 and St. Luke 24:13-35.

Mrs. Nina Elrod read "The Call to Youth," and a vocal solo by Miss Opal Harvey was rendered, and a solo by Miss Iris Harden. Mrs. Hicks led in prayer. The meeting was then turned over to Mrs. Hicks, our President. A short business meeting was held, then the hostess served pineapple salad and ice tea. As each one departed they declared the hostess a very nice entertainer. The next meeting will be at the home of Mrs. Wyer. Reporter

Local Markets

These prices are furnished by the local buyers, and are for your convenience.

Wheat (Thursday)	98c
Kafir	90c
Maize	\$1.00
Corn, ear	50c
Corn, shelled	70c
Sudan	\$2.75
Maize heads	\$12.00
Kafir heads	\$12.00
Cane Seed	\$1.15
Hogs	\$9.70
Retail Feeds	
Cotton seed cake	2.75
Cotton seed meal	\$2.85
Bran	2.00
Shorts	2.50
Cow Chow	\$3.00
Milk Maker	\$2.75
Tankage	\$5.25
Seed oat	\$1.00 bu.
Produce	
Heavy Hens	18c
Lights and Leghorns	15c
Colored Fryers	23c
Leghorns & Blacklegs	20c
Stags	10c
Cocks	6c
No. 1 Turkeys	0.7c
No. 2 Turkeys	0.7c
Eggs	6c
Butter	20c
Cream	40c
Capsons, 8-lb. and up	25c
Capsons, under 8-lb.	18c
Dues	08c
Green hides	06c

(Prices furnished by the Muleshoe Produce Co., subject to change without notice.)

Raising the Sea Wall

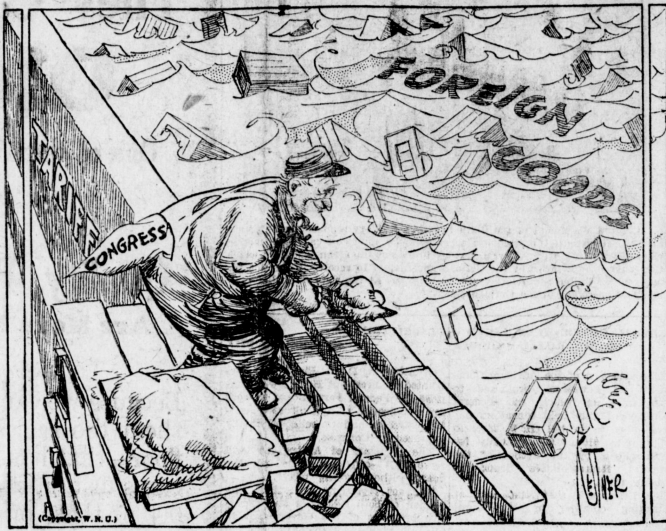

GOOD TIME PROMISED TO ALL WHO ATTEND FOURTH OF JULY CELEBRATION

"It won't be long now," Muleshoe's big Fourth of July celebration will be staged according to the plans of those in charge of the arrangements, and a good time is promised to all who come to town on that occasion. Next Thursday is the day.

The following attractions are announced: Morning-Horse races, mule race, pony race, burro race, greasy pig race, greasy pole climb, tug-of-war and guinea race.

Afternoon-Water fight, boys foot race, men's foot race, ladies' race, girls' race, sack race, potato race, three-leg race, fat men's race, old men's race (contestants to be 60 years of age), cracker contest, shoe tying contest and base ball game. Substantial prizes will be given in each one of these events.

In addition, \$75 in gold will be given away, as well as other prizes. Don't forget to ask for tickets when making purchases at the stores in Muleshoe during the Fourth. They may mean money to you.

AIRPORT OPENING FRIDAY

One of the biggest days in the history of Clovis will be on Friday of this week when the big airport is formally opened with appropriate ceremonies. Officials of the T. A. T. will be in attendance as well as many notables from the cities over New Mexico and West Texas. It is expected that Col. and Mrs. Chas. Lindbergh will be present, also Gov. Dillon, who is to be the guest of honor.

A big dance is to be held in the hangar at night. Three of the large planes which are to be used over the New York to Los Angeles route will be at the port for inspection.

LARGE MODERN LAYING HOUSE BEING ERECTED ON McADAMS POULTRY FARM

A new poultry house is being constructed on the McAdams Poultry Farm near Muleshoe. It is to be a modern laying house, 24 by 100 feet. This farm was established February 1, 1928, with a flock of 240 White Leghorn hens. During the first twelve months of its operation, a net profit of \$756.80 was realized from these hens.

Beginning with the original flock of hens on this farm, all flocks have been scientifically fed and cared for at all times, from the day they were hatched, until they were grown, and the same care has been continued throughout the producing stage.

As a result of such treatment, the farm has had a profit and is still doing so, hence the necessity for building more and larger houses to take care of the increased number of flocks.

With the pullets that are now coming in and the older hens that are already laying, the McAdams Poultry Farm will be the home of 2,000 or more pedigreed laying hens by next fall. Considering the fact that less than a year and a half ago the farm was started with only about 12 percent of this number, it is evident that the poultry business is a paying proposition when given the proper attention. Two essential points that should not be overlooked, however, are: The farm should be stocked with the very best grade of fowls, and all scientific care should be taken at all times.

LIGHT RAIN WEDNESDAY

After several days of hot weather, a good shower visited this section Wednesday evening. The rain was preceded by a strong wind and some hail fell, doing no serious damage however. As we go to press there has been no report of damage over the farm belt, and wheat was continuing to come into town this noon. Heaviest rain is reported west of Muleshoe. Reporter

QUARTERLY CONFERENCE CONVENES AT METHODIST CHURCH IN MULESHOE

The second Annual Group quarterly Conference of the Lubbock District convened with the local Methodist church at Muleshoe Wednesday, June 26th.

There are six towns in this group consisting of Leveland, Littlefield, Amherst, Sudan, Morton and Muleshoe. The reports from the several pastors indicate considerable progress in all phases of work.

The local Methodist church had the best report of all churches represented. The following were in attendance: George Terrintine, and Mr. Price of Littlefield; Rev. Shepperd, Mr. and Mrs. McGee, Mr. and Mrs. Wyatt, Mr. Holehauser, from Leveland; Mr. and Mrs. Dryden from Amherst and Sudan; Mr. and Mrs. Medlin, Mr. and Mrs. Frank Story, from Morton; D. B. Doak, O. H. Cline, W. T. Whiteside, K. Carter and Wesley Doak from Lubbock.

Lunch was served at the American Legion Home at 12:00 o'clock.

LOCAL VIOLIN TEACHER ON MUSICAL PROGRAM AT ALAMOGORDO MONDAY

At a musical program given by the Alamogordo Athletic Association at that place last Monday, Miss Virginia Egbert, who has been teacher of violin in Muleshoe for the past three years, rendered violin numbers, which is commented upon by the Alamogordo (N. M.) News as follows:

"One of the charming features of the evening was a violin number by Miss Virginia Egbert. This was the first time Miss Egbert has appeared before an Alamogordo audience, and she was accorded a generous applause. Her number in two parts was "Sourvenir de Wieniawski," by Haesche, and "Jeje Kaki," by Jeno Hubay. Miss Egbert showed herself to be an artist of splendid technique and training. It is to be hoped that she will be heard by Alamogordo audiences quite frequently. Miss Fidelia Duncan accompanied Miss Egbert at the piano."

REDO TO FEATURE BIG CELEBRATION AT AMARILLO JULY 3-5

Miller and King's Master Rodeo, to be staged at the Texan Park, which has a seating capacity of 7,500, under the auspices of the Tri-State Fair, at Amarillo, July 3, 4 and 5, is offering some of the greatest exhibitions of wild-west performances ever staged in the southwest.

Due to the fact that the Panhandle Plains wheat harvest will be on, President Wilbur C. Hawk has arranged for night as well as afternoon programs, thus enabling all farmers as well as business men to avail themselves of the entertainment.

Famous riders from all over the west will take part in the rodeo and all the features of the frontier days will be offered.

BREAKS OWN RECORD



SENATE AGAIN PASSES BILL TO CHANGE INAUGURAL DATE

By a vote of 64 to 9 the Senate agreed to Senator Norris' resolution proposing an amendment to the Constitution fixing the commencement of the terms of the President, Vice President and members of Congress and eliminating the short session of an old Congress following a general election.

The resolution, which has been agreed to in the Senate five times since 1922, in an identical or similar form, now goes to the House, where it has never received the two-thirds majority required for constitutional amendments. It was introduced in the Senate by Senator Norris of Nebraska, chairman of the Judiciary Committee.

The proposed amendment would fix the beginning of the terms of Senators and Representatives at noon, January 2, following the November election, and the commencement of the Presidential and Vice Presidential terms on January 15 following the election.

Sidewalks Would Help

One public asset to any town, whether large or small, is good sidewalks. This is an asset that is badly needed in Muleshoe, especially during wet weather. With a good system of sidewalks throughout the residence and business sections, together with cross walks at all street intersections, it would be much more convenient for the citizens of our town to attend to their daily affairs and to visit their neighbors, regardless of the mud and water in the streets. They would add to the good appearance of the town. Prospectors and other visitors to Muleshoe would be attracted by the nice walks and would speak a good word for the town. Such complimentary remarks have their value.

A sidewalk building campaign could be put on to advantage right now. Anyone who owns property in the town who does not have a sidewalk in front of their premises could start the move. Others would be almost sure to follow the example. At any rate, with a little agitation on the part of our industrial citizens, once the move is started it can be carried out successfully.

In view of the fact that there is a possibility of further street improvement, it would not be necessary to make the cross walks of expensive material but temporary crossings could be put down at small cost that would save more or less worry at times when the streets are practically impassable.

ALICE AND PAULINA



the first one side of Mrs. Alice and Paulina.

The Muleshoe Journal
C. S. HOLLAND, Editor

Entered as second-class matter at the Muleshoe Postoffice under the act of Congress, March 3, 1879.

Resolutions, Cards of Thanks, etc., are charged for at the rate of 10 cents per line.
Advertising Rates on application.

SUBSCRIPTION RATES
In Bailey County, 1 Year\$1.50
Outside of County.....\$2.00

Member Texas Press Association
Member National Editorial Association

ADVICE TO MERCHANTS

In a recent radio talk, a well-known speaker had the following to say to the merchants of the small towns:

"To any merchants who may be listening in—I have a word of advice. Do not GIVE your local newspaper a dollar. Instead—BUY twice as much advertising as you think you can afford for a period of one year, then watch your business grow."

"The newspaper is an accurate mirror of the town in which it is published. If your town is a live town, one that can meet the intense competition of today, the newspaper will be filled each issue with snappy invitations to trade at the various business places of that town. Your newspaper is your weekly or daily contact with the people of your trade territory. Use it liberally and you will be surprised at the results. The merchants in any town where a real newspaper is published could afford to pay the subscription to the paper for every resident within 30 miles—they would get their money back many times over by increased contacts for their advertising messages.

"Boost for your newspaper—it is always boosting the community—and the boost you give will pay you big dividends."

AS GENERAL LEE SAW IT

In the early days of our country the famous General Robert E. Lee had been assigned to a post in New Mexico. To reach his destination, it was necessary for him to cross the great South Plains of Texas. It is said of him that after ascending the cap rock and riding out a distance, he was seen sitting on his horse, with his hat removed, thoughtfully gazing into the distance over the limitless acres of grass-covered lands. A subordinate approached him with the question, "General, what are you thinking about?" The reply was, "I am thinking of the unborn millions that will one day inhabit these fertile plains."—Exchange.

Produce Sam Says



We congratulate the farmers of this community for already having seen the advantages of diversified farming in making the farm pay. The cow, sow and the hen are bringing in a fine revenue for them.

Produce Sam Says—
NOW IS THE TIME TO SELL YOUR OLD ROOSTERS—

WE WANT YOUR FRYERS—
Bring them to us and get the

TOP PRICES—HONEST WEIGHT
NIGHT SERVICE ALWAYS

Muleshoe Produce Co.
ELMO HEAD, Manager

Don't Delay Cleaning a Suit

It's no pleasure to find your suit needs pressing. But to find it out some evening when you're dressing. When it's too late to send the suit away. Makes you declare it'll go the next day. Take stock of your clothes now lest you forget it. And if any suit needs pressing we'll get it.

Muleshoe Tailor Shop

German Officers Here to Study



Captain Warlimont of the Sixth Prussian Artillery regiment and Captain Speidel, Thirteenth Wuerttembergisches Infantry regiment, calling on acting chief of staff Brig. Gen. Albert J. Bowley to discuss the arrangement by which they have been detailed by the German government to receive instruction for one year in United States army service schools. At the right is Rudolf Leitner, first secretary of the German embassy.

FEDERAL GOVERNMENT ASKED TO AID RURAL SCHOOLS

The attention of the Advisory Committee on Education, organized to study ways in which the Federal Government may help education, has been called to the bill (H. R. 2570) to appropriate \$100,000,000 annually for rural schools, by the author of the proposal, Representative Brand of Urbana, Ohio.

Mr. Brand said that the cost of educating children in the rural schools is twice as great as the cost of educating them in the cities. "In the usual rural, consolidated school, there are twice as many trucks and truck drivers to carry children to school as there are teachers to instruct them," said Mr. Brand.

He pointed out that the high cost of education was responsible for a large part of the high taxes in rural communities, taxes which depressed land values and thereby diminished the capacity of that land to pay taxes.

Another hardship faced by the rural community is that many children, after \$2,000 has been spent on their education and \$2,600 on maintenance, go to the city and return no money to the country, said Mr. Brand. The Department of Agriculture had informed him, he said, that 200 children leave each county in Iowa for the cities every year.

WHAT 20 YEARS HAVE WROUGHT

The startling progress in the United States of industry, wages, luxuries and conveniences is secured by comparing some outstanding factors today and twenty years ago.

Twenty years ago the average working week was sixty hours, the average family income \$800, the average saving of ten million savings depositors \$700. Today the average working week of most workmen is forty-four hours, the average family income \$2,200, the average savings bank deposits of twenty-three million persons \$1,000.

Twenty years ago there were 312,000 automobiles; today there are 24,000,000. Twenty years ago there were no radios; today there are 8,000,000 sets. Twenty years ago there were 8,000,000 telephones; today there are 17,000,000.

FOREST FIRES REDUCED

Forest fires during the last five years on the National forests were held down for the entire period to about 1 1/2 percent of the total National forest area, the Forest Service reports. For the period 1924-'25, inclusive, the average area burned over each year was 570,795 acres—an average of 0.311 percent of the total National forest area—according to a compilation of fire data just completed by the Forest Service.

DESCRIPTION OF FARM RELIEF BILL

Washington, D. C.—Eight men designated by President Hoover will comprise the Federal Farm Board to work for stabilization of agriculture as contemplated in the farm relief bill finally approved by Congress.

The Secretary of Agriculture will serve as ex-officio member of the board without voting power.

The act represents the final expression of both legislative and executive branches of the Government to solve a problem which has troubled the country for nearly a decade.

The farm board will function with a half billion dollars at its command and with broadly defined powers based upon the theory that cooperative marketing controlled by the farmer himself can be made effective.

The immediate agencies through which the board will function are "compulsory" advisory councils. These will be set up for each main crop, or division of crops, as the board may decide, and will consult with the board as often as considered necessary.

On the basis of its own decisions and from the advice received from the commodity councils, the board is authorized to make loans to cooperative marketing associations to aid effectively in the marketing of crops, to construct suitable storing, processing and marketing facilities, to form clearing house associations and to conduct educational campaigns to increase the membership of cooperatives.

The heart of the bill so far as immediate circumstances are concerned, lies in the creation of stabilization corporations. The farm problem is considered to have been caused by the repeated existence of surplus, especially in the leading grains and cotton and the stabilization corporations will direct their attention to the surplus situation.

One stabilization corporation for each commodity is to be selected and each is authorized by the means of huge advantages of the board's half billion dollar revolving fund to buy up surplus stocks, store, process and dispose of them in such a way as is calculated to maintain a higher and steadier price level.

The bill has no equalization fee or debenture provision. The first was advocated so that the farmer himself could pay the cost of stabilization. The second was intended to boost the price of crops by giving exporters a debenture certificate amounting to one half the tariff on the commodity exported.

As it stands, the measure contemplates that the cooperatives and stabilization agencies must return to the treasury the money they borrow. It is hoped the organizations will function with profit. If there is a loss, the Government would stand it. The appointed members of the board will receive salaries of \$12,000 a year. After the board is first appointed, two members' terms will expire at the end of one year, two after two years, and two after six years. Thereafter all terms will be six years.

TO TEST HONEY

Although since the passage of the United States Food and Drug Act in 1906 only 16 cases of misbranded or adulterated honey have been called to the attention of the Food, Drug and Insecticide Administration at Washington, the stringent requirements on overheated honey in some foreign countries have made it desirable that all shipments of honey from this country be carefully examined as to quality. The Department of Agriculture, therefore, has made arrangements to include chemical tests of honey where official United States grade certificates are desired.

The Muleshoe baseball team lost another game to Rogers, N. M., last Sunday afternoon. Some of the regular players were absent and in spite of hard work and some really good playing by our boys, they could not cope with the Rogers team who, it is claimed, have not lost a game this season. The score was 14 to 2. The game was played at Rogers.

Dr. I. J. Sparks of Hereford was in Muleshoe yesterday. Dr. Sparks is seeking a new location to practice his profession and was favorably impressed with Muleshoe. He has been connected with the hospital at Hereford for several years.

SAVE 35% on your lumber! Long Leaf Lumber Co. Write or call for prices. Lumber, Shreveport, La., or T. S. District Agent, Phalaview, Texas.

SUBSCRIBE FOR THE JOURNAL

Read The Journal

They Can't Get Ahead of Old Henry

One of the Most Common Sayings These Days Why?

Quality, Performance and Service Are More Necessary Than Price Range THEN

Because we can look the customer in the eye, show them the real quality product—on our show room floor—that has never been driven a mile. And, can substantiate the facts by 500,000 on top of 1,000 of those on the highways that have given us 15,000 to 50,000 miles of service!

AND

Check value for value—price for price—service for service and demonstrate with any price range!



Muleshoe Motor Co.

We Do Not Talk Price Range. We Demonstrate Quality, Performance and Service.

Style Your Home With Color

Modern style says COLOR! Furniture, floors, work easily refinished by use of high-quality, fast drying

WATER-SPAR VARNISH Lacquer and Enamel

The lacquer that "dries in no time"! The varnish that even hot water will not harm—the toughest for every use!

Call at our store for color cards! The store for quality and helpful service!

Panhandle Lumber

Muleshoe,

SAY! LET WEAVER DO YOUR TIRE AND TUBE WORK Muleshoe, Texas

Kerrville-Schreiner Wool & Mohair Commission Company announce sale of entire storages of spring wool, totaling about 1,100,000 pounds, at local warehouses.

WILD WEST



MILLER-KING
RODEO
AMARILLO
TEXAS
JULY
3-4-5
TEXAN Park
ADMISSION
50c-75c-\$1.00-\$1.50
\$7.500
IN PRIZES
DAY AND NIGHT PERFORMANCES
MEAN-WILD STOCK
WORLD'S BEST RIDERS-ROPER BULLDOGGERS
DON'T MISS IT!

Send Your
Abstract Work
-To The-
Muleshoe Abstract Company
A. T. STONE, Prop.
MULESHOE, TEXAS
Agent for Warren Addition



To See-Well---See Wor-roll
EXCLUSIVE
Eyesight Specialist
1/2 Block Off Main, East of
Barry Hardware Company
CLOVIS, NEW MEXICO

PAT R. BOBO
ATTORNEY-AT-LAW
Practice in All Courts.
MULESHOE, TEXAS

Lubbock Sanitarium
(A Modern Fireproof Building)
and
Lubbock Sanitarium Clinic

DR. J. T. KRUEGER
Surgery and Consultations
DR. J. T. HUTCHINSON
Eye, Ear, Nose and Throat
DR. M. C. OVERTON
Diseases of Children
DR. J. P. LATTIMORE
DR. F. B. MALONE
General Medicine
Eye, Ear, Nose and Throat
DR. J. H. STILES
DR. L. P. SMITH
General Medicine
MRS. LABEL McLENDON
X-ray and Laboratory
C. E. HUNT
Business Manager
A six-month Training School for Nurses is conducted in connection with the sanitarium. Young women who desire to enter training will be advised by the Lubbock Sanitarium.

What's Doing In West Texas

Paducah has broken ground for a new hotel. Charles Purden of Bowie will build a three-story fireproof hotel on some lots on the northeast corner of the public square. The hotel is expected to be ready for occupancy early in the fall.

Haskell is planning a big July 4 celebration, and is expecting the largest crowd ever assembled in the town. A variety of entertainments have been planned, including a barbecue and a series of motor cycle races.

Sweetwater building permits for 1928 neared the half million mark recently with the May permits standing at \$123,085. May building permits were more than one-third the total for the other four months of 1928, and strengthened indications that this would be a banner year for Sweetwater building.

Floydada's recent building permits have been \$100,000 with the announcement of the lease of a building to J. C. Penny on which will be spent \$2000. H. P. Watson Variety Company will occupy a building on which will be spent \$2,600 in remodeling. The Olympic Theatre will move to its new \$40,000 home this month.

Tuscola has started ditching on Main Street, preparatory to laying concrete curbs and guttering from the Santa Fe depot to the Abilene & Southern tracks, a distance of six blocks. It is intended to top the street with gravel and asphalt.

Petersburg's high school library will be left open during the summer on dated days. Magazines and books will be loaned, and as much time as desired may be spent in the reading room.

Lampasas is making plans to build a band stand for their Gold Medal Band, which has \$100 of the approximately \$600 necessary. The band has gone under the name of the Gold Medal Band ever since it won the title in the contest at a West Texas Chamber of Commerce convention.

Crosbyton has a farmer in the Owens community who has marketed over one thousand dollars worth of home-raised hogs in the last month. He also buys and feeds out several hundred hogs each year. The farmer, Sam B. Anthony, allows his boys to finance their schooling by working on the farm.

Vernon is the home of the new manager of the West Texas Chamber of Commerce. A. M. Bourland, president, will act as manager until during the annual convention at El Paso on October 24, 25 and 26. Former Manager Homer D. Wade will continue to officiate till July 15, when he will become manager of the Dallas Chamber.

West Texas Today for June will be mailed to more than 10,000 members of the West Texas Chamber of Commerce, this week. Some material for the publication is sent in by commercial executives, county agents and others, and some written by its editors and staff members of the regional organization.

Spearman's intensive sidewalk building campaign will keep the citizens from wading through mud, mire, sleet and snow next winter. Churches, schools and other public buildings will be connected by sidewalks to every part of town. Sand and gravel are being hauled at this time.

Turkey acquired its first unit of a chain of parks when two and one-half acres was recently purchased for a recreation center. The Turkey Enterprise and the Lions Club have cooperated in getting the park, and the equal of the park's cost is soon to be installed in equipment.

Van Horn and Roswell, N. M., will enter the Big Bend and Pecos Valley Inter-Mountain district conventions respectively of the WTCC during the fourth annual motorcade, the dates of which are from July 19 to 29. Approximately one hundred towns in the West Texas country will be visited by the motorcade.

HOUSE INVESTIGATION OF LAND BANKS URGED

Investigation of the Federal Joint Stock Land Bank administration by a special House Committee of seven members is proposed in a resolution introduced by Representative Crampton of Lapeer, Mich. It was referred to the House Committee on Rules. In an explanatory statement, Mr. Crampton called attention to failure of three joint stock land banks and unsatisfactory financial condition of others, adding that action at this session is desirable so that such an investigating committee may report to Congress at the regular session in December.

LIVESTOCK SHIPMENTS ARE NEW SERVICE BY TEXAS INTERURBAN

The McKinney Courier-Gazette reports carload livestock shipments on the interurban line of the Texas Electric are getting more frequent with six or seven carloads in one week from Howe, Van Alstyne and McKinney to Dallas or Fort Worth. "The people in the trade territory along its line appreciate the equipment and service the road offers them in the way of shipping facilities, which includes the handling of freight from the smallest parcel up to carload lots," says the Courier-Gazette.

EXPERTS LEARN WHAT BECOMES OF SNOW

The question of what becomes of the rain water and snow is answered by the Geological Survey as a result of a three-year study of Pomperaug Basin, in Connecticut, which is regarded as a typical area. This study was made in cooperation with the Connecticut State Geological and Natural History Survey. About 44 inches of water falls annually as rain or snow in this basin. Twenty-one inches of this flows out of the basin through streams. Twenty-three inches of it is returned to the atmosphere by the invisible process of evaporation from the soil, water surfaces, and surface objects and from being drawn up by roots of plants and given off through their leaves. Of the 21 inches of water that is carried away by the streams, 12 inches never gets into the ground but immediately runs off. About 8 inches of the river water first finds its way underground and reappears in springs and seeps. Enough water to cover the Pomperaug Basin area to a depth of 5 or 6 inches is every year drawn from underground by the roots of plants and released into the air.

SUBSCRIBE FOR THE JOURNAL

NEW WAYS DEVELOPED TO MAKE ROAD SURFACES LAST LONGER

New developments in road construction and in truck design are contributing materially to the life of the road surface. The effect of six-wheel trucks on road pavements is only half as severe as the effect of four-wheel trucks of equal gross weight, according to tests by the Bureau of Public Roads. This indicates there is little doubt that the heavy trucks of the future will have six wheels. Large economies will result in the preservation of road surfaces and in wear and tear on vehicles, as well as in the cost of transportation by reason of the larger loads that may be carried on a single vehicle.

Experience has shown that fine crushed rock and gravel roads, of which there are thousands of miles in the Western States, are worn down at the rate of an inch a year and more by traffic of 500 vehicles a day. As a result of experiments conducted by the Highway Departments of Oregon and California, and the Bureau of Public Roads, a method of treating or "processing" these roads by mixture of light asphaltic oils with the surface course in place on the road has been developed which practically eliminates all wear, does away with the dust nuisance and forms an incomparably smoother, better road. The new method of construction is now being widely adopted.

Similar methods for the treatment of sand-clay and topsoil roads in the South, developed by the bureau in cooperation with the Highway Department of South Carolina, are being employed on a large scale in that area with similarly successful results and large economies.

Perryton—Five new bricks under construction, and many new homes being built.

"When business is good, advertise SOME for more business; when business is bad, advertise MORE for some business."

STATED MEETING of Muleshoe Masonic Lodge, 2nd Tuesday night in each month.
VISITORS WELCOME
W. T. BLACK, W. M.
J. B. ROBERTS, Sec.

A. R. Matthews, M. D.
Physician and Surgeon
MULESHOE, TEXAS

BUILDING
IF YOU ARE THINKING OF BUILDING—SEE ME. SAVE THAT RENT MONEY—OWN YOUR OWN HOME.
W. C. GORDON
At Panhandle Lumber Company

R. L. BROWN
The Land Man
Lands, Oil Leases
Royalties

Service Station
—That's Our Business.
Service
—That's Our Line.
Here is where you get the famous Phillips "66" and Magnolia Products.
Good Tires and Tubes Worth the Money
WE FIX FLATS
Jones Service Station
"SERVICE WITH A SMILE"
Road Information Cozy Rest Rooms



Where Are You Going This Summer ?

Won't you come in and talk over with us the conditions your tires must meet? You want to travel without tire trouble, yet you wish to spend as little as necessary for tires right now. We'll study your needs and give you our honest advice.

Perhaps a low-price Goodyear Pathfinder will do fine. Again, it may be worth while to use Goodyear All-Weathers—regular or heavy duty. Or you may have a real economical need for Goodyear Double Eagles. We'll tell you, frankly, and we won't try to sell you a better grade of tire than you really should buy.

This is the real way to save money and bother on tires—to put your problems up to tire specialists who know the business and will honestly advise you. We also take into consideration how long you'll keep the car after you come back.

Millions More People Now Ride on Goodyear Tires!
Because Experience Proves Them The Best.

Valley Motor Company
Phone No. 12
Muleshoe, Texas

CITATION BY PUBLICATION

THE STATE OF TEXAS. TO THE SHERIFF OR ANY CONSTABLE OF BAILEY COUNTY—GREETING:

You are hereby commanded, as you have once heretofore been commanded to summon L. O. Smallidge, to summon L. O. Smallidge, whose residence is unknown, and the wife, or wives, of L. O. Smallidge, whose name or names are unknown, and the heirs, devisees, legatees, and legal representatives of L. O. Smallidge and his wife or wives, and of each of them, the name of each of whom is unknown, by making publication of this citation once each week for four consecutive weeks previous to the return day hereof in some newspaper published in Bailey County, Texas; if there be a newspaper published therein, and, if not, then in the nearest county where a newspaper is published, to be and appear before the 69th Judicial District Court of Farmer County, Texas, at the next regular term thereof, to be begun and holden at the courthouse thereof in Farwell, Farmer County, Texas, on the second Monday in July, A. D. 1929, same being the 8th day of July, 1929, then and there to answer the second amended original petition of E. K. Warren & Son, a Michigan corporation, with a permit to do business in the State of Texas, filed in said court on the 30th day of May, A. D. 1929, in a certain suit pending in said court, styled E. K. Warren & Son vs. L. O. Smallidge et al. No. 744 on the docket of said court, wherein plaintiff's original petition was filed on June 5, 1928, and wherein E. K. Warren & Son is plaintiff and L. O. Smallidge, his unknown wife, or wives, and the unknown heirs, devisees, legatees, and legal representatives of L. O. Smallidge and his unknown wife, or wives, and of each of them, are defendants, the nature of plaintiff's cause of action being briefly as follows:

First Count: Plaintiff sues in trespass to try title alleging that about January 1, 1927, it was lawfully seized and possessed of the following described land located in Farmer and Bailey Counties, Texas, to-wit: North 132 acres of Section No. 88 in Capitol League No. 585, Block "X" W. D. and F. W. Johnson's Subdivision in Farmer and Bailey Counties, State of Texas, holding and claiming the same in fee simple; that on said date the defendants unlawfully entered upon and ejected plaintiff from said premises and unlawfully withheld from its possession thereof the sum of \$1000.00; that the reasonable annual rental value of said premises is the sum of \$500.00; that plaintiff holds title to said premises by virtue of regular and unbroken chain of conveyances from the sovereignty of the soil; that plaintiff holds superior legal title to said premises by virtue of retention of express vendor's lien in deed from plaintiff to L. O. Smallidge dated Oct. 8, 1925 conveying said property; that plaintiff is entitled to recover title and possession of said premises from defendants. Second Count: In the alternative, plaintiff alleges execution and delivery by L. O. Smallidge of deed conveying to L. O. Smallidge said real estate on Oct. 8, 1925; execution and delivery to plaintiff by said L. O. Smallidge in part payment for said land of 10 vendor's lien notes dated Nov. 1, 1926 payable to plaintiff, signed by L. O. Smallidge, bearing 10% interest, containing usual 10% attorney's fee clause, numbered 1 to 10, inclusive, due annually in numerical consecutive order beginning Nov. 1, 1926, each note being for \$300.00; that said deed expressly retained a vendor's lien on said real estate to secure payment of said notes; also execution by said L. O. Smallidge of usual form of deed of trust on said real estate to Wm. H. Kramer, trustee, dated Feb. 5, 1926; also securing said notes; non-payment of said notes maturing Nov. 1, 1926 and Nov. 1, 1927; acceleration of maturity of all said notes in accordance with provisions of said notes; default in the payment of all of said notes by defendants except as to interest to Nov. 1, 1926, to plaintiff's damage in sum of, to-wit: \$3700.00; accrual of 10% attorney's fee and of plaintiff's right to foreclose its vendor's and deed of trust liens on said real estate securing payment of said notes. Plaintiff prays judgment against defendants for title and possession of said property, writ of restitution, rents, damages and costs of suit; or in the alternative judgment for its debt evidenced by said notes, costs of suit, foreclosure of its vendor's and deed of trust liens on said property, for sale of said property in satisfaction of the judgment herein rendered, order of sale with force of writ of possession, that officer executing such writ place purchaser in possession of said property within thirty days after sale; plaintiff prays also for general relief in any event.

HEREIN FAIL NOT but have you before said court on said first day of the next term thereof, this writ, with your return thereon, showing how you have executed the same. Witness Gordon McCuan, Clerk of the 69th Judicial District Court of Farmer County, Texas. Given under my hand and seal of said court in office at Farwell, Texas, this 30th day of May, A. D. 1929. (Seal) GORDON McCUAN, Clerk, 69th Judicial District Court, Farmer County, Texas.

BEIGE AND BROWN COLOR SCHEMES EXPLOITED FOR DAYTIME ENSEMBLES



Ensembles which combine gay print with plain continue to feature on fashion's "front page." If the print in question happens to be a handsome silk in shades of beige and brown, and the material from which the coat is made, a beige basket weave, as instanced in the model pictured, then indeed are Madam Mode's instructions carried out to the letter. In regard to beige and brown and similar tones, they are the chic colors for the immediate moment—a fact attested in matter of costumes for every hour of the day and evening. The theory that brown and associated shades are strictly an autumn and mid-winter proposition has been disproved. Quite the smartest suits for travel and town wear are those tailored of soft leafy brown, ivory, the bloom of tangerine crepe, linen or satin climaxes the color study. For evening the frock of dusky brown net, nicely befringed and ex-

trusely bouffant, has become a favorite with the smart set. As to daytime ensembles of silk print, when done in tones of browns and yellows or creamy beige the topnotch of chic is achieved. Accessories which highlight the new browns, ranging from pale beige to vibrant reddish browns and on to darker tones, are outstanding. Especially in the matter of scarfs is brown played in every key. Favorite types are the long narrow scarfs formed of patches of brown, capucine and cream or pale beige silk seamed together in triangles or squares. A scarf in tones of brown calls for a pocketbook repeating the same colors. Among the handsomest handbags exploited this season are those corded in a solid patterning. When carried out in tones of brown and capucine they are especially attractive. JULIA BOTTOMLEY. (© 1929, Western Newspaper Union.)

RESTRICTION OPOSED ON TRADE FILMS

A protest against threatened French action requiring the American purchase of one French motion-picture film for every four American films imported into France was made in the Senate by Senator Shortridge of California. At the same time he introduced a resolution calling upon the Department of State for its protest against this action and all correspondence on the subject.

Marriage has always been a job, a profession if you want to give it a higher sounding name.—Woman's Home Companion.

25,800 DEATHS DUE TO AUTO ACCIDENTS DURING 1928

Automobile accidents in the United States last year caused the loss of 25,800 lives, an increase of more than 400 percent in 17 years, according to W. H. Cameron, managing director of the American Safety Council. Electric railway fatalities have steadily decreased, showing only one death out of each 155,000,000 passengers in 1928.

Leveland.—Wallace Theatre to install "Moviephone" equipment. Canadian.—Will burn gas here August 15th.

The Convenience Of Buying Your Groceries and Your Meats at the Same Place. Is one of the advantages that is offered to those who patronize this store. Our patrons are also assured of receiving the highest quality of merchandise in both departments—fresh, clean and sanitary. We handle a complete stock at all times and can supply you with anything in the Grocery line. And don't forget—Courteous Treatment, Prompt Service and Reasonable Prices, is our motto. HEADQUARTERS FOR EVERLITE FLOUR. HENINGTON'S GROCERY And Market

KNOW TEXAS

Texas is the leading Jersey cattle State in the Union, having passed Ohio, which formerly held the distinction. On January 1, 1929, there were 955,000 milk cows and heifers in Texas, an increase of 16,000 over 1928. Their value at \$61 a head was \$58,255,000. Texas' assessed values have increased 50 percent since 1913. Actual property values in Texas (\$9,850,888,000 in 1922) are estimated at more than \$12,500,000,000 now. In 1861 Texas assessed values were \$256,784,482. Texas truck growers are annually shipping 60,000 cars of fruit and vegetables to market, a development that largely has come about within the past fifteen years. The sweet potato has the distinction of leading in value the strictly vegetable crops of Texas.

SUBSCRIBE FOR THE JOURNAL

The Best Home-Butchered Meats. Is what you get when you trade at our Market, and in our Cafe we specialize in seeing that you are served with good, wholesome, home-cooked foods. We invite you to eat with us when in town. Corn Fed Beef and Pork Our Specialties. Moeller Market & Cafe Muleshoe, Texas

NOTICE! Clovis Furniture Company Wants Your Business —You Need Our Merchandise First Door South of the Post Office Clovis, N. M.

CHEVROLET Thrilling Speed and flashing acceleration! The COACH \$595. Among all the delightful performance characteristics of the Outstanding Chevrolet—none is creating more widespread enthusiasm than its thrilling speed and flashing acceleration! The great new six-cylinder valve-in-head engine responds to the accelerator with an eagerness that is literally amazing. Touring speeds are negotiated with such smooth, silent, effortless ease that you almost forget there's a motor under the hood. And when the throttle is opened wide—the pace is faster than the most experienced driver would care to maintain. Back of this exceptional performance is a brilliant array of engineering advancements—typified by a high-compression, non-detonating cylinder head... automatic acceleration pump... hot-spot manifold... semi-automatic spark control... and a heavier crankshaft, specially hand-dynamically balanced. Come in and drive this car. Learn for yourself at the wheel, that the motor car can approach it in the price range of the four! —a Six in the price range of the four! Valley Motor Co. QUALITY AT LOW COST

the Kansas City, Mexico & Orient... plans an expenditure of \$2,500,000 for construction of an... line from San Angelo to Sonora... \$1,500,000 for construction of an... which will close the gap in

the company's line from Alpine to Presidio. A new cheese factory was recently opened at Olton. The first day's run amounted to 4,237 pounds.

Town Talk

Mrs. J. C. Hammonds was a Clovis visitor Monday.

H. A. Towery visited home folks in Plainview Friday.

Frances E. Miller of Sudan was in Muleshoe Tuesday.

Miss Maudie Douglass is visiting in Lubbock this week.

Miss Helen and Norma Elrod are visiting relatives in San Angelo.

V. C. Nelson of Sudan was a Muleshoe visitor Friday of last week.

A. J. DeBord and family visited Mrs. Doris Davis at Portales Sunday.

Mrs. G. A. Anderson and daughter, Fannie, were in Clovis last Thursday.

Mrs. I. F. Willman left last week for a visit with relatives in Nebraska.

Judge J. E. Dryden of Sudan was in town Wednesday on official business.

Mrs. Jess Elrod returned to her home in San Angelo Thursday of last week.

R. A. Thompson and son, Aubrey, were in White Deer the first of the week.

Mr. and Mrs. J. M. March and little daughter are in Hollis, Oklahoma this week.

Sherman Vance left Monday for Chicago, Ill., where he expects to enter school.

Mrs. John Fischer of Fillmore, Calif. was the guest of friends in Muleshoe Sunday.

J. C. Barron, cashier of the First National Bank of Sudan, was in town Thursday.

Jane and Marie Bucy have returned home from an extended visit in Long Beach, California.

H. C. Edmonds spent Sunday in Lubbock, the guest of Mr. and Mrs. Carl Slaton of that city.

Mrs. R. R. White and little daughter, of Lamesa are visiting in the home of Mr. and Mrs. E. J. Vance.

Miss Alva Douglass, who is attending summer school in Lubbock, spent the week-end with homefolks.

Messrs. Bill Porter and Milton Webb of Shamrock spent Sunday here, the guests of Miss Fannie Anderson.

Mrs. Alex. Paul has returned home from Clovis, where she has been in the Baptist Sanitarium for several days.

Mrs. L. Sikes and grandfather, Mr. Crow, of Abernathy, and Miss Fannie Anderson were in Lubbock Wednesday.

Miss Dorothy Wentland returned from Fillmore, California, Sunday and left Monday afternoon for her home in Chicago, Ill.

Sam Isenberg of Clovis stopped over for a short time in Muleshoe last Sunday. He was on his way to Lubbock to meet Mrs. Isenberg and children, who have been visiting in Dallas. Mr. Isenberg owns the Everybody's Store at Sudan and Clovis.

G. W. Hildebrandt and wife of Oklahoma City arrived here on Thursday of last week. They went out to their farm in the Longview community, where Mr. Hildebrandt has been looking after the work of harvesting his grain.

ELECTION NOTICE

Pursuant to the election proclamation issued by the Governor of Texas, notice is hereby given that an election will be held on Tuesday, the sixteenth day of July, 1929.

In each voting box of the four Commissioner's Precincts of Bailey County, Texas for the purpose of voting for or against the amendment to the State Constitution providing for a supreme court of nine members, and for continuous session of that court.

For or against the Amendment to the Constitution of the State of Texas fixing the salary of the Governor.

J. E. ADAMS, County Judge, Bailey County, Texas.

SPECIAL ELECTION NOTICE

From each of the Commissioner's Precincts of Bailey County a petition was presented to the Commissioner's Court asking that an order be passed calling a special election for the purpose of voting a special road tax not to exceed 15 cents on the \$100 valuation, and in pursuant to an order by the Honorable Commissioner's Court of Bailey County, Texas, on the 16th day of June, notice is hereby given that an election will be held on the 16th day of July, A. D. 1929 in each voting box of the four Commissioner's Precincts for the following purpose:

To vote for or against a special road tax not to exceed 15 cents on the \$100 valuation.

J. E. ADAMS, County Judge, Bailey County, Texas

AND THIS IS THAT THING CALLED "ELECTRICITY"

At last there is a satisfactory definition for electricity. The New York State Committee on Public Utility Information says:

"Electricity is something that starts the Lord knows where and ends in the same place. It is 1-36 of a second faster on its feet than its nearest competitor, back yard gossip, and when turned loose in Europe will get to the United States five hours before it starts. Nobody knows exactly what it is because it has never stood still long enough.

"Electricity is sometimes known as science gone crazy with the heat, and if you can understand its manoeuvres you can do anything with it except open a can of peanut butter at a picnic.

"Electricity was locked up in ignorance for centuries until Ben Franklin let it out with a pass key, and since then it has been pulling off more new stunts than a pet monkey.

"With it you can start a conversation, or stop one permanently, cook dinner, curl your hair, press your trousers, blow up a battleship, run an automobile or signal Mars, and many more things are being invented."

Miss Gertrude Short returned Wednesday from a few days visit in Lubbock.

T. S. Bryson of Plainview, formerly engaged in the lumber business in Muleshoe, was here Thursday on business.

4th of July Celebration In Muleshoe Next Thursday Big Time For Everybody!

Call on us while you are in town. Visit our Lunch Parlor---we serve the best lunches in Muleshoe.

Cold Drinks, Candies, Cigars, Etc.

McCarty Drug Store

Muleshoe, Texas

The Journal Office for Commercial Printing

Bailey County Abstract Company
S. BARRON, Manager.
(ESTABLISHED IN 1900)
MULESHOE, TEXAS
Abstracts, Loans and Insurance
ARE BONDED FOR \$50,000.00 TO PROTECT OUR CLIENTS.
(Member Texas Abstracters Association; Also Member Association of Title Men)

ECONOMY

It is not always best to trade where you can get the MOST for your money.

The QUALITY of the goods you buy should be considered as well as the QUANTITY.

But when you can get the BEST brands of Standard Merchandise at practically the SAME PRICES you would have to pay for INFERIOR grades, you should not fail to do so.

This is real Economy, and in this way you can economize at all times by buying your Groceries from us.

Phone Us Your Grocery Orders

Gupton Grocery Co.
Phone No. 4 Free Delivery

Harvest Days Are Now Here

And we are better prepared than ever before to handle your grain. We will be glad to pay you the top prices for your grain, according to grade.

Our Mill is operated each Wednesday and Saturday. Bring us your corn and feed you want ground.

The Best Feeds—Purina (In the Checkerboard Bags)

bailey County Elevator Company

Does Your Home Need--

- A Sleeping Porch
- New Roof
- Bedroom
- Summer Kitchen
- Hardwood Floors
- Bathroom
- New Screens
- Window Boxes
- New Doors
- New Garage
- Built-In Features

MANY HOMES NEED ONE OR MORE OF THE ABOVE FEATURES TO GIVE THE FINISHING TOUCH THAT WILL MAKE THEM MORE COMFORTABLE AND MORE DESIRABLE.

YOU WILL FIND ALL MATERIAL THAT IS NEEDED FOR MAKING THESE ADDITIONS OR IMPROVEMENTS AT OUR PLACE OF BUSINESS. LET US HAVE YOUR ORDER.

E. R. Hart Lumber Co.

Coal, Hardware, Furniture, McCormick-Deering Implements

Phillips '66'



.... Don't step on it unless you mean it

NO LONGER need you be without... starting, quick get away or... flashing speed in the motor fuel... buy, Phillips '66' is always in... form when it reaches the engine—no... sputtering or coughing, but instant... action when you step on the starter... or touch the throttle.



Phillip-up with Phillips



VOGUE BEAUTY SHOP

Call 8-J for any kind of Beauty work. Shampoo and Finger-Wave, \$1.00. Mrs. Daniel.

A game of baseball, played at Baileyboro Sunday afternoon between the Baileyboro and Sudan teams, resulted in a score of 8 to 2 in favor of Baileyboro.

Home Bakery Products

- Cookies, per dozen . . . 15c
- Jelly Beans, " . . . 25
- Doughnuts " . . . 25
- Cinnamon " . . . 20
- Cake 25c • 30

The Muleshoe Bakery

"Sooner or Later."

ROAD HINTS

Comfortable Rest Rooms

Let Us Drain Your Crank Case and Refill With
Phillips Paraffin--Base Oil
 1-2 Gallon **FREE** Allowed
 Up-to-Date Grease Service

FLATS FIXED

"66" Service Station

PHONE 7

We Are Buying Grain

Every day now, and are paying the highest market prices for what we buy. Don't fail to see us before you sell your grain.

Merit Brand Feeds Are Better



- Merit Baby Chick Grains . . . \$3.25
- " Starting Mash . . . \$4.50
- " Growing Mash . . . \$4.00
- " Egg Mash . . . \$3.75
- " Milk Maker . . . \$2.85
- " Pig Feed . . . \$3.25
- " Calf Meal . . . \$1.25

Muleshoe Elevator Co.
 MULESHOE, TEXAS

Telegrams Sent to Governor Moody Anent White House Action Published by Request

We have been requested to publish the following telegrams, copies of which were sent to John N. James, Republican Chairman of Bailey County. The telegrams were addressed to Governor Dan Moody. One of them authorized by R. B. Creager, Republican National Chairman of Texas, the other by J. F. Lucey of Dallas, who was Vice-President of the Associated Hoover Clubs of Texas during the Presidential campaign. The telegrams were sent to the Governor urging him not to sign the Resolution condemning the entangling at tea of the wife of the negro congressman from Illinois. Editor's note.

Brownsville, Texas, June 20, 1929.

Hon. Dan Moody, Governor of the State of Texas, Austin, Texas.

Invitations to these affairs are extended to the wives of all members and are based on lists furnished by officers of the House and Senate. On this occasion Mrs. DePriest, as the wife of Congressman DePriest, was invited to one of a series of teas for the wives of members of the House and Senate. The names of none on the official list were omitted. The affair was wholly official and not personal or social. The President had not the slightest idea or intention of creating, destroying, or in any manner effecting existing social or racial lines or barriers. During the last Democratic administration, from 1913 to 1921, persons of negro blood were on various occasions invited to the White House table. The then Minister to Haiti, Bolonnenos, and his wife, both negroes were invited to attend diplomatic dinners at the White House on the following dates: Jan. 2, 1914; Jan. 21, 1916; Jan. 23, 1916; Jan. 9, 1917 and Jan. 10, 1917. Texas and the South will not and cannot profit by the preaching of a doctrine of hate.

Robert B. Creager.

Dallas, Texas, June 20, 1929

Hon. Dan Moody, Governor of the State of Texas, Austin, Texas.

I hope you will not by signing the resolution of the Legislature of Texas subject our State to the scorn that gentlemen everywhere will feel by this unwarranted insult to the first lady of the land and the contempt that informed people will hold towards this display of ignorance of White House custom confirmed by Grover Cleveland and Woodrow Wilson. This White House custom is purely official, everyone realizes that these functions are official and not social. It has long been the rule followed strictly by Woodrow Wilson and Grover Cleveland and all other Presidents of the United States that all persons in official life, their wives and families should officially be invited to open official gatherings in the White House. There is no discrimination to be made by the President or by the first lady of the land of names or to omit any name from the list which is furnished by Congress or the Diplomatic Corps. I trust that you will not add to this attempted disgrace of Texas by signing this Resolution. Certainly there is enough chivalry left in the State of Texas not to attack in this manner the first lady. In the light of reason, chivalry and justice, I believe you should return the Resolution to the Legislature.

J. F. Lucey.

SENATOR SMOOT WOULD PUT CIGARETTES UNDER DRUG LAW

Inclusion of tobacco and tobacco products within the scope of food and drug is provided in a bill (Senate 1468) introduced in the Senate by Senator Smoot of Utah. The measure, Senator Smoot stated, would also empower the food and drug insecticide administration to proceed against tobacco manufacturers whose advertisements and sales claims are partly or wholly unjustified by facts.

Want Ads

FOR SALE—Columbia Graphonola. Bargain. See Mrs. E. J. Vance.

WANTED—Good cook. Job permanent if can give satisfaction. Apply at Elliot Hotel.

IF YOU HAVE a Saddle that needs re-lining, see J. M. McAdams, The Shoe and Harness Man.

FOR CARPENTERING, Contracting or Masonic work, see Vaughn Johnson. Would like to figure with you before you build. 19-4t

WANTED—Agents to sell new ice cream machines in Hale, Castro and Lubbock counties. A money making proposition for good salesmen. Call or write Mrs. R. L. Faulkner, Muleshoe, Texas.

FOR SALE OR TRADE

22-36 All-Steel Rumley Separator; 15-25 Oil-Pull Tractor; 4-disc breaking plow; 1 Jersey Bull.—Ray Buzard. 17-4t

HOOVER'S OIL POLICY QUESTIONED IN SENATE

President Hoover's oil conservation policy of restricting drillings and leases on the public domain has been questioned in the Senate as the result of the discussion of the subject which has taken place at the oil conservation conference in Colorado Springs, Colo., at the suggestion of Mr. Hoover. The conference at which the Federal Government was represented by the Secretary of the Interior, Ray Lyman Wilbur; the Director of the Geological Survey, George Otis Smith, and Mark L. Requa of California, special representative of the President, was called in an effort to obtain an interstate agreement which would control the production in privately-owned and operated fields by limited drilling.

Muleshoe National Farm Loan Association

Over Half a Million Dollars Loaned Here

OFFICERS & DIRECTORS
 I. W. Harden, President
 J. J. Lawler, Vice-President
 L. S. Barron, Secretary-Treasurer

A Long Time Loan and Low Rate of Interest

Larger Stock--Better Assortment

Our stock will be increased to three times its present size this week in order to meet the needs of our patrons in this territory.

We have purchased another large stock of Dry Goods and are now combining it with our present stock.

This will afford our customers a better assortment from which to make their selections when they need anything in the Dry Goods line.

The very latest styles and most popular fabrics are shown in the new shipment of goods arriving this week.

March Dry Goods

Muleshoe, Texas

The NATION DAY an YOUR

Let Us Help You Enjoy It

Let Us Replace Those Old Tires With New Ones NOW

Firestone Tires

MULESHOE MOTOR COMPANY

The Muleshoe Journal

Entered as second-class matter at the Muleshoe Postoffice under the act of Congress, March 3, 1919.

Resolutions, Cards of Thanks, etc., are charged for at the rate of 10 cents per line.

Subscription Rates: In Bailey County, 1 Year \$1.50; Outside of County \$2.00.

Member Texas Press Association; Member National Editorial Association.

ADVICE TO MERCHANTS

In a recent radio talk, a well-known speaker had the following to say to the merchants of the small towns:

"To any merchants who may be listening in—I have a word of advice. Do not GIVE your local newspaper a dollar. Instead—BUY twice as much advertising as you think you can afford for a period of one year, then watch your business grow."

"The newspaper is an accurate mirror of the town in which it is published. If your town is a live town, one that can meet the intense competition of today, the newspaper will be filled each issue with snappy invitations to trade at the various business places of that town. Your newspaper is your weekly or daily contact with the people of your trade territory. Use it liberally and you will be surprised at the results. The merchants in any town where a real newspaper is published could afford to pay the subscription to the paper for every resident within 30 miles—they would get their money back many times over by increased contacts for their advertising messages."

"Boost for your newspaper—it is always boosting the community—and the boost you give will pay you big dividends."

AS GENERAL LEE SAW IT

In the early days of our country the famous General Robert E. Lee had been assigned to a post in New Mexico. To reach his destination, it was necessary for him to cross the great South Plains of Texas. It is said of him that after ascending the cap rock and riding out a distance, he was seen sitting on his horse with his hat removed, thoughtfully gazing into the distance over the limitless acres of grass-covered lands. A subordinate approached him with the question, "General, what are you thinking about?" The reply was, "I am thinking of the unborn millions that will one day inhabit these fertile plains."—Exchange.

Produce Sam Says



We congratulate the farmers of this community for already having seen the advantages diversified farming in making the farm pay. The cow, sow and the hen are bringing in a fine revenue for them.

Produce Sam Says— NOW IS THE TIME TO SELL YOUR OLD ROOSTERS—

WE WANT YOUR FRYERS— Bring them to us and get the

TOP PRICES—HONEST WEIGHT NIGHT SERVICE ALWAYS

Muleshoe Produce Co. ELMO HEAD, Manager

Don't Delay Cleaning a Suit

'Tis no pleasure to find your suit needs pressing. But to find it out some evening when you're dressing. When it's too late to send the suit away. Makes you declare it'll go the very next day. Take stock of your clothes now lest you forget it. And if any suit needs pressing we'll get it.

Muleshoe Tailor Shop

German Officers Here to Study

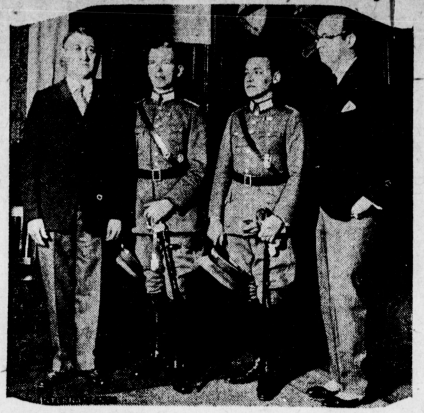

Captain Warlimont of the Sixth Prussian Artillery regiment and Captain Speidel, Thirteenth Wuerttembergisches Infantry regiment, calling on acting chief of staff Brig. Gen. Albert J. Bowley to discuss the arrangement by which they have been detailed by the German government to receive instruction for one year in United States army service schools. At the right is Rudolf Leitner, first secretary of the German embassy.

FEDERAL GOVERNMENT ASKED TO AID RURAL SCHOOLS

The attention of the Advisory Committee on Education, organized to study ways in which the Federal Government may help education, has been called to the bill (H. R. 2570) to appropriate \$100,000,000 annually for rural schools, by the author of the proposal, Representative Brand of Urbana, Ohio.

Mr. Brand said that the cost of educating children in the rural schools is twice as great as the cost of educating them in the cities. "In the usual rural, consolidated school, there are twice as many trucks and truck drivers to carry children to school as there are teachers to instruct them," said Mr. Brand.

He pointed out that the high cost of education was responsible for a large part of the high taxes in rural communities, taxes which depressed land values and thereby diminished the capacity of that land to pay taxes.

Another hardship faced by the rural community is that many children, after \$2,000 has been spent on their education and \$2,000 on maintenance, go to the city and return no money to the country, said Mr. Brand. The Department of Agriculture had informed him, he said, that 200 children leave each county in Iowa for the cities every year.

DESCRIPTION OF FARM RELIEF BILL

Washington, D. C.—Eight men designated by President Hoover will comprise the Federal Farm Board to work for stabilization of agriculture as contemplated in the farm relief bill finally approved by Congress.

The Secretary of Agriculture will serve as ex-officio member of the board without voting power.

The act represents the final expression of both legislative and executive branches of the Government to solve a problem which has troubled the country for nearly a decade.

The farm board will function with a half billion dollars at its command and with broadly defined powers based upon the theory that cooperative marketing controlled by the farmer himself can be made effective. The farm board will study production methods, transportation conditions, marketing problems and other fields which affect agriculture and will make its findings available to the farmer.

The immediate agencies through which the board will function are "compulsory" advisory "councils." These will be set up for each main crop, or division of crops, as the board may decide, and will consult with the board as often as considered necessary.

On the basis of its own decisions and from the advice received from the commodity councils, the board is authorized to make loans to cooperative marketing associations to aid effective marketing of crops, to construct suitable storing, processing and marketing facilities, to form clearing house associations and to conduct educational campaigns to increase the membership of cooperatives.

The heart of the bill, so far as immediate circumstances are concerned, lies in the creation of stabilization corporations. The farm problem is considered to have been caused by the repeated existence of surplus, especially in the leading grains and cotton and the stabilization corporations will direct their attention to the surplus situation.

One stabilization corporation for each commodity is to be selected and each is authorized by the means of huge advantages of the board's half billion dollar revolving fund to buy up surplus stocks, store, process and dispose of them in such a way as is calculated to maintain a higher and steadier price level.

The bill has no equalization fee or debenture provision. The first was advocated so that the farmer himself could pay the cost of stabilization. The second was intended to boost the price of crops by giving exporters a debenture certificate amounting to one half the tariff on the commodity exported.

As it stands, the measure contemplates that the cooperatives and stabilization agencies must return to the treasury the money they borrow. It is hoped the organizations will function with profit. If there is a loss, the Government would stand it. The appointed members of the board will receive salaries of \$12,000 a year. After the board is first appointed, two members' terms will expire at the end of one year, two after two years, and two after six years. Thereafter all terms will be six years.

TO TEST HONEY

Although since the passage of the United States Food and Drug Act in 1906 only 16 cases of misbranded or adulterated honey have been called to the attention of the Food, Drug and Insecticide Administration at Washington, the stringent requirements on overheated honey in some foreign countries have made it desirable that all shipments of honey from this country be carefully examined as to quality. The Department of Agriculture, therefore, has made arrangements to include chemical tests of honey where official United States grade certificates are desired.

The Muleshoe baseball team lost another game to Rogers, N. M., last Sunday afternoon. Some of the regular players were absent and in spite of hard work and some really good playing by our boys, they could not cope with the Rogers team who, it is claimed, have not lost a game this season. The score was 14 to 2. The game was played at Rogers.

Dr. I. J. Sparks of Hereford was in Muleshoe yesterday. Dr. Sparks is seeking a new location to practice his profession and was favorably impressed with Muleshoe. He has been connected with the hospital at Hereford for several years.

SAVE MONEY by buying Long Leaf Lumber at mill. Write to the McIntyre Lumber Shreveport, La., or T. S. District Agent, Shreveport, La.

SUBSCRIBE FOR THE JOURNAL

Read The Journal

They Can't Get Ahead of Old Henry

One of the Most Common Sayings These Days Why?

Quality, Performance and Service Are More Necessary Than Price Range THEN

Because we can look the customer in the eye, show them the real quality product—on our show floor—that has never been driven a mile. And, you can substantiate the facts by 500,000 on top of 500,000 of those on the highways that have given 15,000 to 50,000 miles of service!

AND

Check value for value—price for price—service for service and demonstrate with any price range!



Muleshoe Motor

We Do Not Talk Price Range. We Demonstrate Quality, Performance

Style Your Home With Color

Modern style says COLOR! Furniture, floors, work easily refinished by use of high-quality, drying

WATER-SPAR VARNISH Lacquer and Enamel

The lacquer that "dries in no time"! The tough that even hot water will not harm—the toughest for every use!

Call at our store for color cards! The store for and helpful service!

Panhandle Lumber

Muleshoe,

SAY! LET WEAVER DO YOUR TIRE AND TUBE WORK Muleshoe, Texas

Kerrville—Schreiner Wool & Mohair Commission Company announce sale of entire stock of spring wool totaling about 1,100,000 pounds, at local warehouses.

WILD WEST



MILLER-KING

RODEO

AMARILLO

TEXAS

JULY

3-45

TEXAN Park

ADMISSION
50c-75c-\$1.00-\$1.50

\$7.500

IN PRIZES

DAY AND NIGHT PERFORMANCES

MEAN-WILD STOCK

WORLD'S BEST RIDERS-ROPER BULLDOGGERS

DON'T MISS IT!

What's Doing In West Texas

Paducah has broken ground for a new hotel. Charles Purden of Bowie will build a three-story fireproof hotel on some lots on the northeast corner of the public square. The hotel is expected to be ready for occupancy early in the fall.

Haskell is planning a big July 4 celebration, and is expecting the largest crowd ever assembled in the town. A variety of entertainments have been planned, including a barbecue and a series of motor cycle races.

Sweetwater building permits for 1926 neared the half million mark recently with the May permits standing at \$123,095. May building permits were more than one-third the total for the other four months of 1926, and strengthened indications that this would be a banner year for Sweetwater building.

Floydada's recent building permits have been \$10,000 with the announcement of the lease of a building to J. C. Penny on which will be spent \$2000. H. P. Watson Variety Company will occupy a building on which will be spent \$2,600 in remodeling. The Olympic Theatre will move to its new \$40,000 home this month.

Tuscola has started ditching on Main Street, preparatory to laying concrete curbs and gutters from the Santa Fe depot to the Abilene & Southern tracks, a distance of six blocks. It is intended to top the street with gravel and asphalt.

Petersburg's high school library will be left open during the summer on stated days. Magazines and books will be loaned, and as much time as desired may be spent in the reading room.

Lampasas is making plans to build a band stand for their Gold Medal Band, which has \$100 of the approximately \$600 necessary. The band has gone under the name of the Gold Medal Band ever since it won the title in the contest at a West Texas Chamber of Commerce convention.

Crosbyton has a farmer in the Owens community who has marketed over one thousand dollars worth of home-raised hogs in the last month. He also buys and feeds over several hundred hogs each year. The farmer, Sam B. Anthony, allows his boys to finance their schooling by working on the farm.

Vernon is the home of the new manager of the West Texas Chamber of Commerce. A. M. Bourland, president, will act as manager until during the annual convention at El Paso on October 24, 25 and 26. Former Manager Homer D. Wade will continue to officiate till July 15, when he will become manager of the Dallas Chamber.

West Texas Today for June will be mailed to more than 10,000 members of the West Texas Chamber of Commerce this week. Some material for the publication is sent in by commercial executives, county agents and others, and some written by its editors and staff members of the regional organization.

Spearman's intensive sidewalk building campaign will keep citizens from wading through mud, mire, sleet and snow next winter. Churches, schools and other public buildings will be connected by sidewalks to every part of town. Sand and gravel are being hauled at this time.

Turkey acquired its first unit of a chain of parks when two and one-half acres was recently purchased for a recreation center. The Turkey Enterprise and the Lions Club have cooperated in getting the park, and the equal of the park's cost is soon to be installed in equipment.

Van Horn and Roswell, N. M., will enter the Big Bend and Pecos Valley Inter-Mountain district conventions respectively of the WTCC during the fourth annual motorcade, the dates of which are from July 10 to 20. Approximately one hundred towns in the West Texas country will be visited by the motorcade.

HOUSE INVESTIGATION OF LAND BANKS URGED

Investigation of the Federal Joint Stock Land Bank administration by a special House Committee of seven members is proposed in a resolution introduced by Representative Cramton of Lapeer, Mich. It was referred to the House Committee on Rules. In an explanatory statement, Mr. Cramton called attention to failure of three joint stock land banks and unsatisfactory financial condition of others, adding that action at this session is desirable so that such an investigating committee may report to Congress at the regular session in December.

LIVESTOCK SHIPMENTS ARE NEW SERVICE BY TEXAS INTERURBAN

The McKinney Courier-Gazette reports carload livestock shipments over the interurban line of the Texas Electric are getting more frequent with six or seven carloads in one week from Howe, Van Alstyne and McKinney to Dallas or Fort Worth. "The people in the trade territory along its line appreciate the equipment and service the road offers them in the way of shipping facilities, which includes the handling of freight from the smallest parcel up to carload lots," says the Courier-Gazette.

EXPERTS LEARN WHAT BECOMES OF SNOW

The question of what becomes of the rain water and snow is answered by the Geological Survey as a result of a three-year study of Pomeroy Basin, in Connecticut, which is regarded as a typical area. This study was made in cooperation with the Connecticut State Geological and Natural History Survey. About 44 inches of water falls annually as rain or snow in this basin. Twenty-one inches of this flows out of the basin through streams. Twenty-three inches of it is returned to the atmosphere by the invisible process of evaporation from the soil, water surfaces, and surface objects and from being drawn up by roots of plants and given off through their leaves. Of the 21 inches of water that is carried away by the streams, 12 inches never gets into the ground but immediately runs off. About 8 inches of the river water first finds its way underground and reappears in springs and seeps. Enough water to cover the Pomeroy Basin area to a depth of 5 or 6 inches is every year drawn from underground by the roots of plants and released into the air.

SUBSCRIBE FOR THE JOURNAL

NEW WAYS DEVELOPED TO MAKE ROAD SURFACES LAST LONGER

New developments in road construction and in truck design are contributing materially to the life of the road surface. The effect of six-wheel trucks on road pavements is only half as severe as the effect of four-wheel trucks of equal gross weight, according to tests by the Bureau of Public Roads. This indicates there is little doubt that the heavy trucks of the future will have six wheels. Large economies will result in the preservation of road surfaces and in wear and tear on vehicles, as well as in the cost of transportation by reason of the larger loads that may be carried on a single vehicle.

Experience has shown that fine crushed rock and gravel roads, of which there are thousands of miles in the Western States, are worn down at the rate of an inch a year and more by traffic of 500 vehicles a day. As a result of experiments conducted by the Highway Department of Oregon and California, and the Bureau of Public Roads, a method of treating or "processing" these roads by mixture of light asphaltic oils with the surface course in place on the road has been developed which practically eliminates all wear, does away with the dust nuisance and forms an incomparably smoother, better road. The new method of construction is now being widely adopted.

Similar methods for the treatment of sand-clay and topsoil roads in the South, developed by the bureau in cooperation with the Highway Department of South Carolina, are being employed on a large scale in that area with similarly successful results and large economies.

Perryton—Five new bricks under construction, and many new homes being built.

"When business is good, advertise SOME for more business; when business is bad, advertise MORE for some business."

STATED MEETING of Muleshoe Masonic Lodge, 2nd Tuesday night in each month.

VISITORS WELCOME

W. T. BLACK, W. M.
J. B. ROBERTS, Sec.

A. R. Matthews, M. D.
Physician and Surgeon
MULESHOE, TEXAS

BUILDING

IF YOU ARE THINKING OF BUILDING—SEE ME. SAVE THAT RENT MONEY—OWN YOUR OWN HOME.

W. C. GORDON
At Panhandle Lumber Company

R. L. BROWN
The Land Man
Lands, Oil Leases
Royalties

Service Station

—That's Our Business.

Service

—That's Our Line.

Here is where you get the famous Phillips "66" and Magnolia Products.

Good Tires and Tubes Worth the Money

WE FIX FLATS

Jones Service Station

"SERVICE WITH A SMILE"

Road Information Cozy Rest Rooms

Send Your Abstract Work —To The—

Muleshoe Abstract Company

A. P. STONE, Prop.

MULESHOE, TEXAS

Sent for Warren Addition

To See-Well--See Wor-rell

EXCLUSIVE

Eyesight Specialist

Block Off Main, East of Barry Hardware Company

CLAVIS, NEW MEXICO

PAT R. BOBO

ATTORNEY-AT-LAW

Practice in All Courts.

MULESHOE, TEXAS

Lubbock Sanitarium
(A Modern Fireproof Building)

Lubbock Sanitarium Clinic

DR. J. T. KRUEGER
Surgery and Consultations

DR. J. T. HUTCHINSON
Ears, Nose and Throat

DR. M. C. OVERTON
Disease of Children

DR. J. P. LATTIMORE
DR. F. B. MALONE
General Medicine
Ears, Nose and Throat

DR. J. H. STILES
DR. L. P. SMITH
General Medicine

MISS MABEL McCLENDON
X-Ray and Laboratory

C. E. HUNT
Business Manager

A short-term Training school for nurses is conducted in connection with the Sanitarium. Young women who desire to enter training may apply to the Lubbock Sanitarium.



Where Are You Going This Summer ?

Won't you come in and talk over with us the conditions your tires must meet? You want to travel without tire trouble, yet you wish to spend as little as necessary for tires right now. We'll study your needs and give you our honest advice.

Perhaps a low-price Goodyear Pathfinder will do fine. Again, it may be worth while to use Goodyear All-Weathers—regular or heavy duty. Or you may have a real economical need for Goodyear Double Eagles. We'll tell you, frankly, and we won't try to sell you a better grade of tire than you really should buy.

This is the real way to save money and bother on tires—to put your problems up to tire specialists who know the business and will honestly advise you. We also take into consideration how long you'll keep the car after you come back.

Millions More People Now Ride on Goodyear Tires!
Because Experience Proves Them The Best.

Valley Motor Company
Muleshoe, Texas

Phone No. 12

CITATION BY PUBLICATION

THE STATE OF TEXAS.
TO THE SHERIFF OR ANY CONSTABLE OF BAILEY COUNTY—
GREETING:

You are hereby commanded, as you have once heretofore been commanded to summon L. O. Smallidge, whose residence is unknown, and the wife, or wives, of L. O. Smallidge, whose name or names are unknown, and the heirs, devisees, legatees, and legal representatives of L. O. Smallidge and his wife or wives, and of each of them, the name of each of whom is unknown, by making publication of this citation once each week for four consecutive weeks previous to the return day hereof in some newspaper published in Bailey County, Texas, if there be a newspaper published therein, and, if not, then in the nearest county where a newspaper is published, to be and appear before the 69th Judicial District Court of Parmer County, Texas, at the next regular term thereof, to be begun and holden at the courthouse thereof in Farwell, Parmer County, Texas, on the second Monday in July, A. D. 1929, same being the 8th day of July, 1929, then and there to answer the second amended original petition of E. K. Warren & Son, a Michigan corporation, with a permit to do business in the State of Texas, filed in said court on the 30th day of May, A. D. 1929, in a certain suit pending in said court styled E. K. Warren & Son vs. L. O. Smallidge et al. No. 744 on the docket of said court, wherein plaintiff's original petition was filed on June 5, 1928, and wherein E. K. Warren & Son is plaintiff and L. O. Smallidge, his unknown wife, or wives, and the unknown heirs, devisees, legatees, and legal representatives of L. O. Smallidge and his unknown wife, or wives, and of each of them, are defendants, the nature of plaintiff's cause of action being briefly as follows:

First Count: Plaintiff sues in trespass to try title alleging that about January 1, 1927, it was lawfully seized and possessed of the following described land located in Parmer and Bailey Counties, Texas, to-wit: North 132 acres of Section No. 88 in Capitol League No. 585, Block "Y" W. D. and F. W. Johnson's Subdivision in Parmer and Bailey Counties, State of Texas, holding and claiming the same in fee simple; that on said date the defendants unlawfully entered upon and ejected plaintiff from said premises and unlawfully withheld from it possession thereof to plaintiff's damage in the sum of \$100.00; that the reasonable annual rental value of said premises is the sum of \$500.00; that plaintiff holds title to said premises by virtue of regular and unbroken chain of conveyances from the plaintiff's ancestor, to-wit: that plaintiff holds superior legal title to said premises by virtue of retention of express vendor's lien in deed from plaintiff to L. O. Smallidge dated Oct. 8, 1925 conveying said property; that plaintiff is entitled to recover title and possession of said premises from defendants. Second Count: In the alternative, plaintiff alleges execution and delivery by it to L. O. Smallidge of deed conveying to L. O. Smallidge said real estate on Oct. 8, 1925; execution and delivery to plaintiff by said L. O. Smallidge in part payment for said land of 10 vendor's lien notes dated Nov. 1, 1925 payable to plaintiff, signed by L. O. Smallidge, bearing 10% interest, containing usual 18% attorney's fee clause, numbered 1 to 10, inclusive, due annually in numerical consecutive order beginning Nov. 1, 1926, each note being for \$300.00; that said notes expressly retained a vendor's lien on said real estate to secure payment of said notes; also execution by said L. O. Smallidge of usual form of deed of trust on said real estate to Wm. H. Kimer, trustee, dated Feb. 5, 1926; also securing said notes; plaintiff's ownership of said notes; non-payment of said notes maturing Nov. 1, 1926 and Nov. 1, 1927; acceleration of maturity of all said notes; to secure property with provisions of said notes; default in the payment of all of said notes by defendants except as to interest to Nov. 1, 1926, to plaintiff's damage in sum of, to-wit \$700.00; accrual of 10% attorney's fee and of plaintiff's right to foreclose its vendor's and deed of trust liens on said real estate securing payment of said notes. Plaintiff prays judgment against defendants for title and possession of said property, writ of restitution, rents, damages and costs of suit; or in the alternative judgment for its debt evidenced by said notes, costs of suit, foreclosure of its vendor's and deed of trust liens on said property for sale of said property in satisfaction of the judgment herein rendered, order of sale with force of writ of possession, that officer executing such writ place purchaser in possession of said property within three days after sale; plaintiff prays also for general relief in any event.

HEREIN FAIL NOT to have you before said court on said first day of the next term thereof, this writ with your return thereon, showing how you have executed the same.

Witness Gordon McCuan, Clerk of the 69th Judicial District Court of Parmer County, Texas.

Given under my hand and seal of said court in office at Farwell, Texas, this 30th day of May, A. D. 1929.

(Seal) GORDON McCUAN, Clerk, 69th Judicial District Court, Parmer County, Texas.

BEIGE AND BROWN COLOR SCHEMES EXPLOITED FOR DAYTIME ENSEMBLES



Ensembles which combine gay print with plain continue to feature on fashion's "front page." If the print in question happens to be a handsome silk in shades of beige and brown, and the material from which the coat is made, a beige basket weave, as instanced in the model pictured, then indeed are Madam Mode's instructions carried out to the letter.

In regard to beige and brown and shadings thereon, they are the chic colors for the immediate moment—a fact attested in matter of costumes for every hour of the day and evening. The theory that brown and associated shades are strictly an autumn and mid-winter proposition has been disproved. Quite the smartest suits for travel and town wear are those tailored of soft leafy brown covert. The blouse of tangerine crepe, linen or satin cinna-mizes the color study.

For evening the frock of dusky brown net, muchly beruffled and ex-

travely bouffant, has become a favorite with the smart set. As to daytime ensembles of silk print, when done in tones of browns and yellows or creamy beige the toptouch of chic is achieved.

Accessories which highlight the new browns, ranging from pale beige to vibrant reddish browns and on to darker tones, are outstanding. Especially in the matter of scarfs is brown played in every key. Favorite types are the long narrow scarfs formed of patches of brown, capucine and cream or pale beige silk seamed together in triangles or squares.

A scarf in tones of brown calls for a pocketbook repeating the same colors. Among the handsomest handbags exploited this season are those corded in a solid patterning. When carried out in tones of brown and capucine they are especially attractive.

JULIA BOTTOMLEY.
(©, 1929, Western Newspaper Union.)

RESTRICTION OPPOSED ON TRADE FILMS

A protest against threatened French action requiring the American purchase of one French motion-picture film for every four American films imported into France was made in the Senate by Senator Shortridge of California. At the same time he introduced a resolution calling upon the Department of State for its protest against this action and all correspondence on the subject.

Marriage has always been a job, a profession if you want to give it a higher sounding name.—Woman's Home Companion.

25,800 DEATHS DUE TO AUTO ACCIDENTS DURING 1928

Automobile accidents in the United States last year caused the loss of 25,800 lives, an increase of more than 400 percent in 17 years, according to W. H. Cameron, managing director of the American Safety Council. Electric railway fatalities have steadily decreased, showing only one death out of each 155,000,000 passengers in 1928.

Leveland.—Wallace Theatre to install "Moviephone" equipment.

Canadian.—Will burn gas here August 15th.

The Convenience

Of Buying Your Groceries and Your Meats at the Same Place

Is one of the advantages that is offered to those who patronize this store.

Our patrons are also assured of receiving the highest quality of merchandise in both departments—fresh, clean and sanitary.

We handle a complete stock at all times and can supply you with anything in the Grocery line.

And don't forget—Courteous Treatment, Prompt Service and Reasonable Prices, is our motto.

HEADQUARTERS FOR EVERLITE FLOUR

HENINGTON'S GROCERY And Market

Witness Gordon McCuan, Clerk of the 69th Judicial District Court of Parmer County, Texas. Given under my hand and seal of said court in office at Farwell, Texas, this 30th day of May, A. D. 1929. (Seal) GORDON McCUAN, Clerk, 69th Judicial District Court, Parmer County, Texas.

KNOW TEXAS

Texas is the leading Jersey cattle State in the Union, having passed Ohio, which formerly held the distinction.

On January 1, 1929, there were 955,000 milk cows and heifers in Texas, an increase of 16,000 over 1928. Their value at \$61 a head was \$58,255,000.

Texas' assessed values have increased 50 percent since 1913. Actual property values in Texas (\$9,850,888,000 in 1922) are estimated at more than \$12,500,000,000 now. In 1861 Texas assessed values were \$256,784,482.

Texas truck growers are annually shipping 60,000 cars of fruit and vegetables to market, a development that largely has come about within the past fifteen years.

The sweet potato has the distinction of leading in value the strictly vegetable crops of Texas.

SUBSCRIBE FOR THE JOURNAL

The Best Home-Butchered Meats

Is what you get when you trade at our Market, and in our Cafe we specialize in seeing that you are served with good, wholesome, home-cooked foods. We invite you to eat with us when in town.

Corn Fed Beef and Pork Our Specialties.

Moeller Market & Cafe

Muleshoe, Texas

NOTICE!

Clovis Furniture Company

Wants Your Business —You Need Our Merchandise

First Door South of the Post Office

Clovis, N. M.



Thrilling Speed and flashing acceleration!



The COACH \$595

- The Roadster... \$525
- The Phaeton... \$525
- The Sedan... \$595
- The Coupe... \$675
- The Sport... \$695
- The Cabriolet... \$725
- The Sedan... \$595
- Light Delivery... \$400
- 1 1/2 Ton... \$545
- 1 1/2 Ton Coach... \$650

All prices f.o.b. Factory, Flint, Michigan.

COMPARE the delivered price as well as the list price in considering automobile values. Chevrolet's delivered price includes only reasonable charges for delivery and financing.

Among all the delightful performance characteristics of the Outstanding Chevrolet—none is creating more widespread enthusiasm than its thrilling speed and flashing acceleration!

The great new six-cylinder valve-in-head engine responds to the accelerator with an eagerness that is literally amazing. Touring speeds are negotiated with such smooth, silent, effortless ease that you almost forget there's a motor under the hood. And when the throttle is opened wide—the pace is faster than the

most experienced driver would care to maintain!

Back of this exceptional performance is a brilliant array of engineering advancements—crystallized by a high-compression, non-detonating cylinder head... automatic acceleration pump... hopper manifold... semi-automatic spark control... and a heavier crankcase, costlier and dynamically balanced.

Come in and drive this car. Learn for yourself at the wheel, that no other car can approach it in the price range of the four!

—a Six in the price range of the four!

Valley Motor Co.

QUALITY AT LOW COST

the Kansas City, Mexico & Orient... plans for construction of an expenditure of \$2-... line from San Angelo to Sonora... \$3,500,000 for construction of an... which will close the gap in... the company's line from Alpine to Presidio.

A new cheese factory was recently opened at Olton. The first day's run amounted to 4,257 pounds.

Bailey County Abstract Company
L. S. BARRON, Manager.
MULESHOE, TEXAS
(ESTABLISHED IN 1900)

Abstracts, Loans and Insurance

WE ARE BONDED FOR \$50,000.00 TO PROTECT OUR CLIENTS.

(Member Texas Abstractors Association; Also Member Association of Title Men)

ECONOMY

It is not always best to trade where you can get the MOST for your money.

The QUALITY of the goods you buy should be considered as well as the QUANTITY.

But when you can get the BEST brands of Standard Merchandise at practically the SAME PRICES you would have to pay for INFERIOR grades, you should not fail to do so.

This is real Economy, and in this way you can economize at all times by buying your Groceries from us.

Phone Us Your Grocery Orders

Gupton Grocery Co.
Phone No. 4 Free Delivery

Harvest Days Are Now Here

And we are better prepared than ever before to handle your grain. We will be glad to pay you the top prices for your grain, according to grade.

Our Mill is operated each Wednesday and Saturday. Bring us your corn and feed you want ground.

The Best Feeds—Purina
(In the Checkerboard Bags)

Bailey County Elevator Company

Town Talk

Mrs. J. C. Hammonds was a Clovis visitor Monday.

H. A. Towery visited home folks in Plainview Friday.

Frances E. Miller of Sudan was in Muleshoe Tuesday.

Miss Maudie Douglass is visiting in Lubock this week.

Miss Helen and Norma Elrod are visiting relatives in San Angelo.

V. C. Nelson of Sudan was a Muleshoe visitor Friday of last week.

A. J. DeBord and family visited Mrs. Doris Davis at Portales Sunday.

Mrs. G. A. Anderson and daughter, Fannie, were in Clovis last Thursday.

Mrs. I. F. Willman left last week for a visit with relatives in Nebraska.

Judge J. E. Dryden of Sudan was in town Wednesday on official business.

Mrs. Jess Elrod returned to her home in San Angelo Thursday of last week.

R. A. Thompson and son, Aubrey, were in White Deer the first of the week.

Mr. and Mrs. J. M. March and little daughter are in Hollis, Oklahoma this week.

Sherman Vance left Monday for Chicago, Ill., where he expects to enter school.

Mrs. John Fischer of Fillmore, Calif., was the guest of friends in Muleshoe Sunday.

J. C. Barron, cashier of the First National Bank of Sudan, was in town Thursday.

Jane and Marie Bucy have returned home from an extended visit in Long Beach, California.

H. C. Edmonds spent Sunday in Lubock, the guest of Mr. and Mrs. Carl Slaton of that city.

Mrs. R. R. White and little daughter, of Lamesa are visiting in the home of Mr. and Mrs. E. J. Vance.

Miss Alva Douglass, who is attending summer school in Lubock, spent the week-end with homefolks.

Messrs. Bill Porter and Milton Weeb of Shamrock spent Sunday here, the guests of Miss Fannie Anderson.

Mrs. Alex Paul has returned home from Clovis, where she has been in the Baptist Sanitarium for several days.

Mrs. L. Sikes and grandfather, Mr. Crow, of Abernathy, and Miss Fannie Anderson were in Lubock Wednesday.

Miss Dorothy Wentland returned from Fillmore, California, Sunday and left Monday afternoon for her home in Chicago, Ill.

Sam Isenberg of Clovis stopped over for a short time in Muleshoe last Sunday. He was on his way to Lubock to meet Mrs. Isenberg and children, who have been visiting in Dallas. Mr. Isenberg owns the Everybody's Store at Sudan and Clovis.

G. W. Hildebrandt and wife of Oklahoma City arrived here on Thursday of last week. They went out to their farm in the Longview community, where Mr. Hildebrandt has been looking after the work of harvesting his grain.

ELECTION NOTICE

Pursuant to the election proclamation issued by the Governor of Texas, notice is hereby given that an election will be held on Tuesday, the sixteenth day of July, 1929.

In each voting box of the four Commissioner's Precincts of Bailey County, Texas for the purpose of voting for or against the amendment to the State Constitution providing for a supreme court of nine members, and for continuous session of that court.

For or against the Amendment to the Constitution of the State of Texas fixing the salary of the Governor.

J. E. ADAMS, County Judge, Bailey County, Texas.

SPECIAL ELECTION NOTICE

From each of the Commissioner's Precincts of Bailey County a petition was presented to the Commissioner's Court asking that an order be passed calling a special election for the purpose of voting a special road tax not to exceed 15 cents on the \$100 valuation, and in pursuant to an order by the Honorable Commissioner's Court of Bailey County, Texas, on the 10th day of June, notice is hereby given that an election will be held on the 16th day of July, A. D. 1929 in each voting box of the four Commissioner's Precincts for the following purpose:

To vote for or against a special road tax not to exceed 15 cents on the \$100 valuation.

J. E. ADAMS, County Judge, Bailey County, Texas

AND THIS IS THAT THING CALLED "ELECTRICITY"

At last there is a satisfactory definition for electricity. The New York State Committee on Public Utility Information says:

"Electricity is something that starts the Lord knows where and ends in the same place. It is 1-36 of a second faster on its feet than its nearest competitor, back yard gossip, and when turned loose in Europe will get to the United States five hours before it starts. Nobody knows exactly what it is because it has never stood still long enough.

"Electricity is sometimes known as science gone crazy with the heat, and if you can understand its manoeuvres you can do anything with it except open a can of peanut butter at a picnic."

"Electricity was locked up in ignorance for centuries until Ben Franklin let it out with a pass key, and since then it has been pulling off more new stunts than a pet monkey.

"With it you can start a conversation, or stop one permanently, cook dinner, curl your hair, press your trousers, blow up a battleship, run an automobile or signal Mars, and many more things are being invented."

Miss Gertrude Short returned Wednesday from a few days visit in Lubock.

T. S. Bryson of Plainview, formerly engaged in the lumber business in Muleshoe, was here Thursday on business.

4th of July Celebration

In Muleshoe Next Thursday

Big Time For Everybody!

Call on us while you are in town. Visit our Lunch Parlor---we serve the best lunches in Muleshoe.

Cold Drinks, Candies, Cigars, Etc.

McCarty Drug Store

Muleshoe, Texas

The Journal Office for Commercial Printing

Does Your Home Need--

- A Sleeping Porch
- Bedroom
- Hardwood Floors
- New Screens
- New Doors
- Built-In Features
- New Roof
- Summer Kitchen
- Bathroom
- Window Boxes
- New Garage

MANY HOMES NEED ONE OR MORE OF THE ABOVE FEATURES TO GIVE THE FINISHING TOUCH THAT WILL MAKE THEM MORE COMFORTABLE AND MORE DESIRABLE.

YOU WILL FIND ALL MATERIAL THAT IS NEEDED FOR MAKING THESE ADDITIONS OR IMPROVEMENTS AT OUR PLACE OF BUSINESS. LET US HAVE YOUR ORDER.

E. R. Hart Lumber Co.
Coal, Hardware, Furniture.....McCormick-Deering Implements

Phillips '66'



.... Don't step on it unless you mean it

NO LONGER need you be without easy starting, quick get away or flashing speed in the motor fuel you buy. Phillips '66' is always in vapor form when it reaches the engine--no sputtering or coughing, but instant action when you step on the starter or touch the throttle.

Here is a truly remarkable motor fuel in which the volatility is controlled for the climate and the season--a Phillips achievement--efficient, economical, which successfully combines easy starting and pep with power and big mileage--a fuel adapted to motor use for the famous Phillips Aviation Gasoline. Phillips '66' is a premium gasoline by every test, yet sold at regular prices.



Fill-up with Phillips



VOGUE BEAUTY SHOP

Call 8-J for any kind of Beauty work. Shampoo and Finger-Wave, \$1.00. Mrs. Daniel.

A game of baseball, played at Baileyboro Sunday afternoon between the Baileyboro and Sudan teams, resulted in a score of 8 to 2 in favor of Baileyboro.

Home Bakery Products

- Cookies, per dozen . . . **15c**
- Jelly Beans, " . . . **25**
- Doughnuts " . . . **25**
- Cinnamon " . . . **20**
- Cake **25c** • **30**

The Muleshoe Bakery

"Sooner or Later."

ROAD HINTS Comfortable Rest Rooms

Let Us Drain Your Crank Case and Refill With
Phillips Paraffin--Base Oil
1-2 Gallon **FREE** Allowed
Up-to-Date Grease Service

FLATS FIXED

"66" Service Station

PHONE 7

We Are Buying Grain

Every day now, and are paying the highest market prices for what we buy. Don't fail to see us before you sell your grain.

Merit Brand Feeds Are Better



- Merit Baby Chick Grains . . . **\$3.25**
- " Starting Mash . . . **\$4.50**
- " Growing Mash . . . **\$4.00**
- " Egg Mash . . . **\$3.75**
- " Milk Maker . . . **\$2.85**
- " Pig Feed . . . **\$3.25**
- " Calf Meal . . . **\$1.25**

Muleshoe Elevator Co.
MULESHOE, TEXAS

Telegrams Sent to Governor Moody Anent White House Action Published by Request

We have been requested to publish the following telegrams, copies of which were sent to John N. James, Republican Chairman of Bailey County. The telegrams were addressed to Governor Dan Moody. One of them authorized by R. B. Creager, Republican National Chairman of Texas, the other by J. F. Lucey of Dallas, who was Vice-President of the Associated Hoover Clubs of Texas during the Presidential campaign. The telegrams were sent to the Governor urging him not to sign the Resolution condemning the entertaining at tea of the wife of the negro congressman from Illinois. Editor's note.

Brownsville, Texas, June 20, 1929.

Hon. Dan Moody, Governor of the State of Texas, Austin, Texas.

Invitations to these affairs are extended to the wives of all members and are based on lists furnished by officers of the House and Senate. On this occasion Mrs. DePriest, as the wife of Congressman DePriest, was invited to one of a series of teas for the wives of members of the House and Senate. The names of none on the official list were omitted. The affair was wholly official and not personal or social. The President had not the slightest idea or intention of creating, destroying, or in any manner effecting existing social or racial lines or barriers. During the last Democratic administration, from 1913 to 1921, persons of negro blood were on various occasions invited to the White House table. The then Minister to Haiti, Bolonnenos, and his wife, both negroes were invited to attend diplomatic dinners at the White House on the following dates: Jan. 2, 1914; Jan. 21, 1916; Jan. 25, 1916; Jan. 9, 1917 and Jan. 10, 1917. Texas and the South will not and cannot profit by the preaching of a doctrine of hate.

Robert B. Creager, Dallas, Texas, June 20, 1929

Hon. Dan Moody, Governor of the State of Texas, Austin, Texas.

I hope you will not by signing the resolution of the Legislature of Texas subject our State to the scorn that gentlemen everywhere will feel by this unwarranted insult to the first lady of the land and the contempt that informed people will hold towards this display of ignorance of White House custom confirmed by Grover Cleveland and Woodrow Wilson. This White House custom is purely official, everyone realizes that these functions are official and not social. It has long been the rule followed strictly by Woodrow Wilson and Grover Cleveland and all other Presidents of the United States that all persons in official life, their wives and families should officially be invited to open official gatherings in the White House. There is no discrimination to be made by the President or by the first lady of the land of names or to omit any name from the list which is furnished by Congress or the Diplomatic Corps. I trust that you will not add to this attempted disgrace of Texas by signing this Resolution. Certainly there is enough chivalry left in the State of Texas not to attack in this manner the first lady. In the light of reason, civility and justice, I believe you should return the Resolution to the Legislature.

J. F. Lucey.

SENATOR SMOOT WOULD PUT CIGARETTES UNDER DRUG LAW

Inclusion of tobacco and tobacco products within the scope of food and drug is provided in a bill (Senate 1468) introduced in the Senate by Senator Smoot of Utah. The measure, Senator Smoot stated, would also empower the food and drug insecticide administration to proceed against tobacco manufacturers whose advertisements and sales claims are partly or wholly unjustified by facts.

Want Ads

FOR SALE—Columbia Graphonola. Bargain. See Mrs. E. J. Vance.

WANTED—Good cook. Job permanent if can give satisfaction. Apply at Elite Hotel.

IF YOU HAVE A Saddle that needs re-lining, see J. M. McAdams, The Shoe and Harness Man.

FOR Carpentering, Contracting or Masonic work, see Vaughn Johnson. Would like to figure with you before you build. 19-4t

WANTED—Agents to sell new ice cream machines in Hale, Castro and Lubbock counties. A money making proposition for good salesmen. Call or write Mrs. R. L. Faulkner, Muleshoe, Texas.

FOR SALE OR TRADE, 22-36 All-Steel Rumley Separator; 15-25 Oil-Pull Tractor; 4-disc blading plow; 1 Jersey Bull.—Ray Bushard. 17-4t

HOOVER'S OIL POLICY QUESTIONED IN SENATE

President Hoover's oil conservation policy of restricting drillings and leases on the public domain has been questioned in the Senate as the result of the discussion of the subject which has taken place at the oil conservation conference in Colorado Springs, Colo., at the suggestion of Mr. Hoover.

The conference at which the Federal Government was represented by the Secretary of the Interior, Ray Lyman Wilbur; the Director of the Geological Survey, George Otis Smith, and Mark L. Requa of California, special representative of the President, was called in an effort to obtain an interstate agreement which would control the production in privately-owned and operated fields by limited drilling.

Muleshoe National Farm Loan Association

Over Half a Million Dollars Lended Here

OFFICERS & DIRECTORS. LOAN COMMITTEE
I. W. Harden, President
J. J. Lawler, Vice-President
L. S. Barron, Secretary-Treasurer
J. A. White, M. F. Collins, R. J. Kline

A Long Time Loan and Low Rate of Interest

Larger Stock--Better Assortment

Our stock will be increased to three times its present size this week in order to meet the needs of our patrons in this territory.

We have purchased another large stock of Dry Goods and are now combining it with our present stock.

This will afford our customers a better assortment from which to make their selections when they need anything in the Dry Goods line.

The very latest styles and most popular fabrics are shown in the new shipment of goods arriving this week.

March Dry Goods Co. Muleshoe, Texas

The NATION'S DAY and YOURS

Let Us Help You Enjoy It

Let Us Replace Those Old Tires With New Ones NOW!

Firestone Tires

MULESHOE MOTOR COMPANY