



CITY ORDINANCE NO. 11

An ordinance regulating Gas Piping, Appliances, Fixtures and Apparatus in all buildings and structures of Gas Consumers...

BE IT ORDAINED BY THE CITY COUNCIL OF THE CITY OF MULESHOE:

Section 1: That the City Plumbing Inspector and his assistants be and they are hereby authorized, empowered and directed to supervise all gas piping, appliances, fixtures and apparatus...

And it is further ordained that no gas appliance, fixture or apparatus shall be installed until type of said gas appliance, apparatus or fixture has been approved by the City Plumbing Inspector or his assistant.

Section 2: That the said City Plumbing Inspector and his assistants be and they are hereby authorized, empowered and directed to enter any building or other places, either public or private...

Section 3: No person, firm or corporation shall enter upon the installation, reconstruction, repair of such gas piping, appliances, fixtures or apparatus or any change thereof...

Sureties shall be a surety company duly authorized to do business in the State of Texas, conditioned for the faithful performance of all such work entered upon or contracted for in strict accordance and compliance with the terms, requirements and provisions of this ordinance...

Section 4: The size of the pipe shall not be less and the length of the pipe and the number of burners shall not exceed figures set in the following schedule: (Continued on next page.)

Section 5: The undersigned Jury of Freeholders, citizens of said Bailey County, Texas, duly appointed by the Commissioners' Court of Bailey County, Texas at its 2nd February Term, 1930, to view and establish a first class Road...

Section 6: The undersigned Jury of Freeholders, citizens of said Bailey County, Texas, duly appointed by the Commissioners' Court of Bailey County, Texas at its 2nd February Term, 1930, to view and establish a first class Road...

ROAD NOTICE TO NON-RESIDENT LAND OWNERS THE STATE OF TEXAS. We the undersigned Jury of Freeholders, citizens of said Bailey County, Texas, duly appointed by the Commissioners' Court of Bailey County, Texas at its 2nd February Term, 1930, to view and establish a first class Road...

ROAD NOTICE TO NON-RESIDENT LAND OWNERS THE STATE OF TEXAS. We the undersigned Jury of Freeholders, citizens of said Bailey County, Texas, duly appointed by the Commissioners' Court of Bailey County, Texas at its 2nd February Term, 1930, to view and establish a first class Road...

ROAD NOTICE TO NON-RESIDENT LAND OWNERS THE STATE OF TEXAS. We the undersigned Jury of Freeholders, citizens of said Bailey County, Texas, duly appointed by the Commissioners' Court of Bailey County, Texas at its 2nd February Term, 1930, to view and establish a first class Road...

Witness our hands this 7th day of March, A. D. 1930. S. R. LITTLE, H. E. SCHUSTER, A. E. WARD, Jurors of View.

Witness our hands this 7th day of March, A. D. 1930. S. R. LITTLE, H. E. SCHUSTER, A. E. WARD, Jurors of View.

BUSINESS AND PROFESSIONAL COLUMN

Bailey County Abstract Company L. S. BARRON, Manager. MULESHOE, TEXAS. (ESTABLISHED IN 1900) Abstracts, Loans and Insurance. WE ARE BONDED FOR \$50,000.00 TO PROTECT OUR CLIENTS.

White Front Garage D. O. SMITH

Serving the motoring public with the best in Gasoline and Oils, Tires, Tubes and Accessories. Mechanical work on all makes of cars. We solicit a portion of your trade on the guarantee of good service and square dealing.

Muleshoe Texas

WHEN IN MULESHOE STOP AT The Elite Hotel

Cozy—Comfortable—Good Service G. D. GUPTON, Proprietor

MULESHOE TEXAS

Prompt Delivery

We pride ourselves on always making deliveries promptly and efficiently.



Phone orders receive the same prompt attention as though you come in person.

Moellers Grocery Muleshoe, Texas

Our PRICES are as Uniformly LOW as the QUALITY of Our Goods is Uniformly High



Quality comes first at our store, for Quality is of prime importance where foodstuffs are concerned. Consider this when comparing our prices and be assured that our prices are based ONLY on Quality Goods.

"Fresh and Cured Meats" Gupton Grocery Co. Phone No. 4 Free Delivery Muleshoe, Texas

CERESAN For Seed Grains

A new and exceptionally effective dust disinfectant for seed grains. It usually controls such seed-borne diseases as smut or stinking smut and the smut of wheat, loose and covered smut of oats; stripe disease and covered smut of barley; loose smut in certain varieties of six-row winter barley; stem smut of rye; and kernel smut of sorghum. Ceresan is harmless to seeds and does not clog or corrode drills. Costs only 6 to 8c a bushel of seed grain.

For sale by us in the following size tins:

1 LB. TIN..... .75 5-LB. TIN..... 2.00

SEMESAN Jr. For Seed Corn

Proved by Government tests to be the most effective dust known for treating seed corn against certain diseases which cause poor stands, blighted seedlings and unproductive barren and nubbin-bearing stalks. Semesan Jr. also generally preserves seed against rotting in cold, wet weather; increases germination; invigorates seedling growth; develops sturdier plants; reduces down corn; improves the quality and increases yields. Treats field corn at a cost of less than 3c an acre.

For sale by us in the following size tins:

1-LB. TIN..... 1.75 5-LB. TIN..... 5.00

A Limited Supply

Of Texas Red Rust Proof Seed Oats, also Seed Barley and Pure Half and Half Cotton Seed. Get your supply now before these seeds are all gone.

Muleshoe Elevator Co. MULESHOE, TEXAS

Dr. A. E. Lewis DENTIST Offices Hours: 9 a. m. to 12:30 p. m.; 1:30 p. m. to 5:30 p. m. Office over McCarty Drug Store Muleshoe, Texas

PAT R. BOBO PHONE 43 OFFICE IN COURT HOUSE MULESHOE, TEXAS

Cecil H. Tate Attorney-at-Law Office in Sattler-Kunkel Building Phone 80 MULESHOE, TEXAS

A. R. Matthews, M. D. Physician and Surgeon MULESHOE, TEXAS

Dr. T. A. Moore Physician and Surgeon Special Attention to Obstetrics and Children Muleshoe, Texas

Texas Utilities Co. Appreciates the Business Received From Muleshoe

Lubbock Sanitarium and Clinic Dr. J. T. Krueger Surgery and Consultations Dr. J. T. Hutchison Eye, Ear, Nose and Throat Dr. M. C. Overton Diseases of Children Dr. J. P. Lattimore General Medicine Dr. F. B. Malone Eye, Ear, Nose and Throat Dr. J. H. Stiles Surgery and Physiotherapy Dr. H. C. Maxwell General Medicine Dr. E. L. Powers Obstetrics and General Medicine Dr. E. J. Roberts Urology and General Medicine Dr. A. A. Rayle X-Ray and Laboratory Dr. Y. W. Rogers Dentist Dr. John Dupree Resident Physician C. E. Hunt Business Manager A chartered training school for nurses is conducted in connection with the sanitarium.

MICK The Auctioneer Will cry your sales anywhere. References. Come and hear me. Phone thru Dimmitt. P. O. Muleshoe or Frigg.

Matthews Sanitary Camp Cabins Muleshoe, Texas

Dr. G. A. FOOTE Glasses Fitted PHYSICIAN AND SURGEON Office At Sudan Drug. Office Phone 45 Residence Phone 32

O. N. ROBISON General Auctioneer 20 YEARS EXPERIENCE Will Give My Services Free to Schools or Societies Giving Box Suppers. Muleshoe, Texas. Route No. 1

Dr. H. W. Duke PHYSICIAN AND SURGEON Specializing on Diseases of the Chest Muleshoe, Texas

STATED MEETING of Muleshoe Masonic Lodge, 2nd Tuesday night in each month. VISITORS WELCOME. CONNIE GUPTON, W. M. J. B. ROBERTS, Sec.

BUILDING IF YOU ARE THINKING OF BUILDING—SEE ME. SAVE THAT RENT MONEY—OWN YOUR OWN HOME. W. C. GORDON At Pashandle Lumber Company

Send Your Abstract Work To The Muleshoe Abstract Company A. P. STONE, Prop. MULESHOE, TEXAS Agent for Warren Addition

CITY ORDINANCE No. 11, Continued.

FOR GAS LIGHTING
3/4-inch pipe, 15 feet, 1 burner; 3/4-inch pipe, 10 feet, 4 burners; 1/2-inch pipe, 25 feet, 6 burners; 1/2-inch pipe, 15 burners, 1-inch pipe, 70 ft., 35 burners; 1 1/4-inch pipe, 100 ft., 60 burners; 1 1/2-inch pipe, 200 ft., 200 burners.

FOR GAS RANGES
3/4-inch pipe, 40 ft., 1 burner; 7/8-inch pipe, 70 ft.
FOR AUTOMATIC WATER HEATERS
Heater No. 3, 1-inch pipe, 70 ft.; No. 4, 1 1/2-inch, 100 ft.; No. 5, 2-inch, 125 ft.

FOR PIPES, SMALL HEATERS, ETC.
Least items show No. of fires allowed:
1/4-inch pipe, 10 ft., 1 fire; 1/2-inch pipe, 40 ft., 1 fire; 1-inch pipe, 125 ft., 1 fire; 1 1/2-inch pipe, 200 ft., 1 fire; 1-inch, 100 feet, 3 fires; 1 1/4-inch pipe, 120 ft., 5 fires; 1 1/2-inch pipe, 125 ft., 8 fires; 1 3/4-inch pipe, 40 ft., 10 fires; 1 3/4-inch pipe, 90 ft., 10 fires; 1 3/4-inch pipe, 30 ft., 10 fires; 1 3/4-inch pipe, 75 ft., 12 fires; 1 3/4-inch pipe, 15 ft., 12 fires.

FOR INSTANTANEOUS WATER HEATERS
3/4-inch, 40 ft.; 1-inch, 70 ft.; 1 1/4-inch, 100 ft.

FOR GAS ENGINES
Schedule of pipe sizes for connecting lengths of pipe to meter:
1 1/2-inch pipe 50 ft., 100 ft., 150 ft., 225 ft.
5 hp. 1 in. 1 in. 1 1/2 in. 2 in.
10 hp. 1 1/2 in. 2 in. 2 1/2 in. 3 in.
15 hp. 1 3/4 in. 2 in. 2 1/2 in. 3 in.
20 hp. 2 in. 2 in. 2 in. 2 in.
30 hp. 2 1/2 in. 2 1/2 in. 3 in. 3 in.
40 hp. 2 in. 2 1/2 in. 2 1/2 in. 3 in.
50 hp. 2 1/2 in. 2 1/2 in. 3 in. 3 in.

hot air furnaces, boilers, etc., must have two or three air mixers.
1 1/2-inch pipe.
The same with four or five mixers.
1 3/4-inch pipe; for larger installations, approval of size shall be secured from City Plumbing Inspector.

mixers must not be placed in air tight ash boxes, but where a free flow of air can reach them at all times.
No house riser shall be less than 3/4-inch pipe.

branching for cooking stoves shall be less than 3/4-inch pipe.
Use as few elbows as possible; elbows not absolutely necessary will be condemned. When impossible to get through an obstruction such as a beam, offset the pipe rather than use elbows.
For all large buildings the plans for piping should be taken up directly with the City Plumbing Inspector before any pipe is installed. All piping for fixtures with a great number of burners on them will have to be made larger accordingly.

Gas is never to be supplied from a smaller pipe to a larger pipe.
White lead or other joining material should be used sparingly so as not to clog the pipe.
The riser must be extended to a point within 18 inches of the location of the meter, and to right of same at least 20 inches above floor.
Meter should not be located near furnaces or ovens, locked in compartments or placed in any other position where they will be inaccessible to fire or injury. Under no condition will a fitter or plumber or other person disconnect any meter, connect or disturb piping between main and meter.

When to accommodate different tenants, one or more meters are desired in a given building, the gas supplying company will set as many meters as there are separate consumers connecting the meters to one service pipe, provided that the risers or pipes leading to these different tenants be extended to within 18 inches of the proposed location of the meters, which are to be set in the same location.
Risers should not be scattered, but should drop together in alignment to the room where meters are to be set. They should be kept at least three inches apart, and should not extend less than 20 inches from the floor.
Union and valves must not be used in concealed work, but long threads, if necessary, should be used.

Long runs of horizontal pipe should be firmly supported at short intervals by metal fasteners to prevent sagging.
All branch outlet pipes should be taken from the sides or tops of running lines, never from below.
Bracket pipes should be run from below when practicable. Drop extensions must be supported with at least three supports, one under pipe at drop, one across drop between cap or ell or bend and one half-way between drop and main pipe. All supports are to be 3 x 1 inch or larger lumber. Two supports must be used for all bracket extensions, one directly under riser ell and one half way between ell and main supply pipe.
House pipes should be so run and covered as to be readily accessible. No cast iron fittings smaller than 3 inches are to be used.

No individual, firm or corporation shall enter upon any excavation, construction or reconstruction of any work provided for herein until a permit has been issued by the City Plumbing Inspector, covering each installation or addition to be made, and when required by the said City Plumbing Inspector, plans and specifications for the proposed work must be filed with him before the permit is granted or during the progress of said work; provided, however, the City Plumbing Inspector may issue a general permit to any individual, firm or corporation owning or controlling any building for a term not exceeding three (3) months from the date thereof, authorizing minor alterations or changes, but such permit shall be revocable. No permits will be required for the repair or adjustment of gas piping, appliances, fixtures and apparatus.

Section 5: When the plumber or fitter has completed the system of piping and has all full drop and bracket extensions and heater openings firmly and permanently fastened, he shall test the piping and if found tight file a written application for tests with the City Plumbing Inspector and the City Plumbing Inspector or such assistants will call and inspect the piping and witness the test, and if the City Plumbing Inspector or such assistant finds the piping tight and the size and work in accordance with the provisions of this ordinance, then the City Plumbing Inspector or such assistants will issue and deliver proper certificate to such effect.

The piping must be tight under a pressure of ten inches of mercury column. This test will be made before the fixtures are hung and appliances connected and before the piping closed in. The use of gas fitter's cement, or any other sealer, is strictly prohibited. Any additional piping or outlets installed after a certificate is granted must be reported for inspection and test.

No gas fitter, plumber or other person doing work in any house or structure shall conceal any of said gas piping until certificate of inspection is issued and inspection card attached to said piping.
Section 6: If any person, firm or corporation shall fail or refuse to remedy any defects found by the City Plumbing Inspector or his assistants in any work, provided for herein, within seventy-two hours after notice to do so, the City Plumbing Inspector shall not issue any further permits to such person, firm or corporation until such defects are remedied; or if it is shown that said person, firm or corporation is incompetent to do such work, then the license of such person, firm or corporation shall be subject to forfeiture by the City Council. The City Council may forfeit the license of any person, firm or corporation for violation of any of the provisions of this ordinance or such future ordinance of the City of Muleshoe as may hereafter be passed; provided, that the forfeiture of any such license shall not in any manner affect the liability of the principal or sureties on the bond of any person, firm or corporation for any work here-in provided for previously done by such person, firm or corporation; also, provided that in the event that the license of any person, firm or corporation issued under the terms of this ordinance is not renewed within the term of this ordinance, and the license of the City of Muleshoe, pertaining thereto, said person, firm or corporation shall not be granted another license for a period of one year after the date of the cancellation of previous license.

hereby authorized to disconnect such gas piping, appliances, fixtures and apparatus, or to cause the service of gas to such consumers to be discontinued until the person or persons owning or using such gas piping, appliances, fixtures, apparatus or material shall cause the same to be put in safe condition and tested and approved by the City Plumbing Inspector.
When any gas piping, appliances, fixtures, apparatus or material of any nature whatsoever has been in any manner disconnected and rendered inoperative by the City Plumbing Inspector or the service discontinued as set forth in the foregoing provisions, it shall be unlawful for any person or persons to in any manner reconnect the same or cause the same to be re-connected to any supply of gas or to use the same as a part of any gas piping system until they have been put in safe condition and a certificate of acceptance has been issued by the City Plumbing Inspector.
Section 8: In every gas installation all piping and attachments must be of at least such capacity as will supply gas up to the full maximum requirements of all appliances contemplated to be connected thereon according to the requirements of this ordinance.
No gas piping, appliances, fixtures or apparatus, or the installation, construction, reconstruction or repair thereof, for which a permit is issued shall be used or connected to any supply of gas until inspected and accepted by the City Plumbing Inspector.
No gas piping, appliances, fixtures or apparatus, or the installation, construction, reconstruction or repair thereof, for which a permit is issued shall be used or connected to any supply of gas until inspected and accepted by the City Plumbing Inspector.

Section 9: Any gas piping, appliances, fixtures and apparatus, or the installation, construction, reconstruction or repair thereof, for which a permit is issued shall be held at least twenty-four hours after the same are filed. It is required that said individual, firm or corporation or his or its representatives shall personally inspect every installation before a card for inspection is filed and that all work for which the inspection is asked shall be complete.
Application for re-inspection must be made out on new cards the same as of the original application, stating whether the first, second or third inspection

telephone or verbal requests will not be considered.
When any gas piping, appliance, fixture or apparatus is found to have been installed without proper permit or not in accordance with the provisions of this ordinance, the City Plumbing Inspector, or his assistants, is hereby authorized and empowered to prevent any supply of gas thereto or to the consumer until such permit has been secured from the said City Plumbing Inspector and such work inspected or re-inspected, and approved.
Applications for inspection shall be filed with the said City Plumbing Inspector and accompanied by a fee of One (\$1.00) Dollar for the first two gasings and 25 cents for each opening thereafter. A fee of One (\$1.00) Dollar shall be charged for each inspection after the second inspection made on condemned installations for each opening.

Before any such gas piping, appliances, fixtures, or apparatus constructed or furnished under permit hereafter granted, shall be approved, or any certificate of acceptance of the same shall be granted, the said work must be complete, and in compliance with the provisions of this ordinance.
Plumbers or gas fitters shall consult Gas Company for the location of meters before starting job. The plumber or gas fitter shall be held responsible for any changes in meter risers installed in locations not authorized by gas company.
Section 9: Any gas installation not specifically covered by this ordinance must be approved by the City Plumbing Inspector.

Section 10: All powers conferred by this ordinance upon the City Plumbing Inspector are hereby likewise conferred upon his assistants and such assistants and each of them may likewise exercise all such powers.
Section 11: That any person, firm or corporation who shall violate any of the provisions of this ordinance, or who shall fail to comply with the require-

ments of this ordinance, shall be deemed guilty of a misdemeanor and upon conviction shall be fined in any sum not exceeding Two Hundred (\$200.00) Dollars, and each and every day's continuance of any violation of the provisions of this ordinance shall constitute and be deemed a separate offense. That in case of any such violation of any of the terms or provisions of this ordinance by any corporation, the officers and agents actually in charge of the business of such corporation or the person or persons actually performing the work for such corporation, shall be subject to the penalties herein provided.
Section 12: The fact that from improper and unsuitable gas work, already constructed and being constructed and maintained daily, danger constantly arises both to persons and property, creates an emergency on account of the immediate preservation of the public safety requiring that this ordinance take effect at once and it is accordingly ordained that this ordinance shall take effect immediately after its passage and approval.

Section 13: All connections to stoves or any fixtures must be made with wrought iron union joints.

Passed, adopted and approved this 21st day of March, 1930.
L. S. BARRON, Mayor.
ATTEST: DELMA MCCARTY, City Secretary.

How She Knew
Beverly, age three, came in from playing one day and announced that she had seen a daddy bird. Her daddy bird was an english sparrow.
"Why, how do you know it was a daddy bird?" her mother asked.
"Oh," replied Beverly, "him had his necktie on."

Ideal
A number of women, in various walks of life, were asked to state what they considered to be a woman's ideal age. The answers ranged from eighteen to thirty-five, but the prize went to Clara Bow, who wrote:
"Thirty is a nice age for a woman, especially if she's forty."

FIELD SEED
KAFFIR AND HEGARI \$2.25
DWARF MAIZE \$2.50
SUDAN, FREE FROM JOHNSON \$4.75
KCLEANED AND SACKED
ALL OF THIS SEED HAS BEEN ROGUED
Hamblin Bros. Seed Farm
4 miles north and 1/2 mile east of Muleshoe

a really STUNNING new tire
you ought to see!



The Bigger, Handsomer
GOODYEAR Heavy Duty

It's for extra STYLE, extra mileage, extra road protection. Your car looks smarter on these bigger, handsomer, stronger New Goodyears with their deep-cut, extra thick All-Weather treads, the outer blocks of which are prised down into silver-stripped side-walls. Be sure to see these really stunning new Goodyears before you again buy tires. NO INCREASE IN PRICE!

We also offer

low 1930 prices on GOODYEAR Pathfinder
29 X 4.40 \$6.30
PATHFINDER

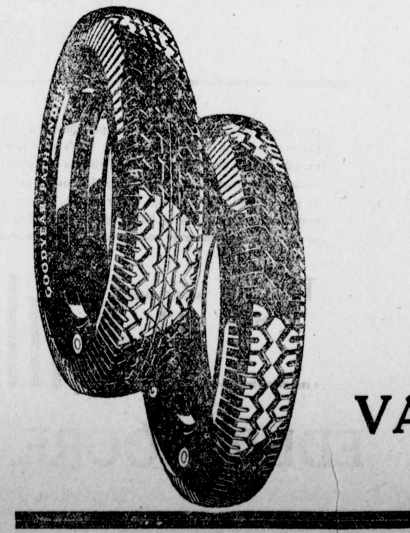

New style Pathfinder, superior to many high-priced makes. Values possible because Goodyear builds more than one half of all tires sold in America. All firsts—standard lifetime guarantee. Careful mounting free.
29 x 4:50 \$6.90
30 x 4:50 7.00
30 x 3 4.90
30 x 3 1/2 5.60
30 x 5 24.10

Valley Motor Company
Chevrolet Sales and Service
Muleshoe, Texas
Tubes also priced low
GUARANTEED TIRE REPAIRING



### POLITICAL COLUMN

The following Political announcements are made subject to the action of the Democratic Primaries in July, 1930.

Fees for all announcements must be paid before name is placed in this column. All cards, advertising, etc. are charged for at the usual rates and must be cash in advance.

- For County Judge and Ex-Officio Supl. of Public Instruction  
J. E. ADAMS
- For Sheriff and Tax Collector  
C. E. DOTSON
- H. STERLING  
J. M. BELL  
G. R. RICE
- For County and District Clerk  
J. L. ALSUP
- For Tax Assessor  
MRS. W. C. BUCY  
MRS. R. L. TIVIS  
A. W. EARLY
- For County Treasurer  
VIRGIE MAE CLARK
- For County Attorney  
PAT. R. BOBO
- For Commissioner, Precinct No. 1  
Wm S. F. MATTHIESEN  
S. A. (SAMMY) GOODSON
- For Commissioner, Precinct No. 2  
D. W. DANIELSON
- For Commissioner, Precinct No. 3  
J. A. BEATY  
T. G. GADDDY  
W. E. RENFROW  
F. N. HOOD
- For Commissioner, Precinct No. 4  
A. L. CARPENTER  
W. R. CARTER  
R. D. MOORMACK  
W. H. WALKER

## Happy To Tell All The World About Konjola

### St. Louis Citizen Found New Medicine To Be Only One That Made Good.



After all is said and done, every medicine must meet this test: Does It Make Good? Konjola has made good in so many cases when all else tried has failed that it is the most talked of medicine in America today. Take the case of Mr. Thomas J. Birge, 3632 Chateau street, St. Louis, for instance. Read what he says about this master medicine:

"I am sixty years old, and most of my life—at least as long as I can remember—I had stomach trouble, and nothing helped me until I found Konjola. I imagine my astonishment when the very first bottle of this wonderful remedy started me on the road to complete recovery. Today I can eat whatever I like, no matter how rich and heavy the food, without the least discomfort. Fact is, I feel like a new man, and many of my friends to whom I recommended Konjola are as enthusiastic about it as I am."

Konjola is sold in Muleshoe at the McCarty drug store, and by all the best druggists in all towns throughout this entire section.—Adv.

**CITY ORDINANCE NO. 13, CON.**  
 Newly installed in buildings of any structure four or more stories in height as herein provided for.

(a) Cast iron soil pipe and waste pipe fittings must be cast iron and must extend from three feet outside of building wall up to the first vent, except in yard cleanouts.

(b) All branches must be standard C. I. All branches must be made with Ys and one-eighth bends and cleanouts provided and made accessible when practicable. Branch to sink waste must be connected into soil pipe between closet and sewer, and sink wastes from hotels and boarding houses must be run to grease trap as hereinafter provided for.

Number of water closets, 1 to 5—4 inches; No. of water closets, 6 to 15—3 inches; No. of water closets, 16 to 40—2 inches; No. of slop sinks, 1 to 2—2 inches; No. of slop sinks, 3 to 3—2 inches; No. of kitchen sinks, 1—1½ inches; No. of kitchen sinks, 2 to 3—2 inches; No. of kitchen sinks, 4 to 5—2 inches; No. of kitchen sinks, 6 to 8—2 inches; No. of urinals, 1—1½ inches; No. of urinals, 2 to 3—2 inches; No. of urinals, 4 to 6—3 inches; No. of urinals, 7 to 10—3 inches; No. of wash trays, 1 to 3—3 inches; No. of wash trays, 4 to 10—4 inches; No. of both tubs or showers, 2 to 10—2 inches; No. of lavatories, 1—1½ inches; No. of lavatories, 2 to 4—1½ inches; No. of lavatories, 5 to 20, 2 inches; No. of lavatories, 21 to 40—2 inches.

Section 7: Soil or waste pipes placed in any building for future use shall be vented, tested and subjected to the same rules in every respect as if intended for immediate use, and all openings closed by screwplugs or caulked or soldered.

Old house plumbing can be connected with the sewer only when it is found on examination by the plumbing inspector to conform in all respects to the regulations governing plumbing.

Section 8: No soil, drain or vent pipe shall be covered from view or concealed until after work has been tested, or examined and approved by Plumbing Inspector, and the Plumbing Inspector shall be notified when the work is ready for inspection and shall be made or shall prepare the whole system of plumbing for the Plumbing Inspector to make proper test same by filling the pipes with water or an air pressure of five pounds in the square inch.

Section 9: (a) Traps to all both tubs, soda fountains, bar fixtures, wash trays and refrigerators, must be drum traps with trap screws at least three inches in diameter and trap must be so constructed as to provide a water seal of at least three inches in depth. The outlet from all lead drum traps must be wiped into the trap at least 1½ inches below the water line and extend upward at an angle of 45 degrees to proper height and continued and graded with uniform fall to soil or waste pipe.

(b) Traps for lavatories must be lead or brass traps with seal of not less than 1½ inches in depth and a discharge capacity to equal 1½ inch pipe, provided with cleanout or trap screw, or so constructed to afford access in case of stoppage.

(c) Traps for urinals must be lead, cast iron or brass traps with seal of not less than 1½ inches and a discharge capacity to equal 1-1/3 inch pipe. It shall be arranged to be either C. I. or brass, or so constructed to afford access in case of stoppage.

(d) Wastes from refrigerators or other receptacles in which provisions are stored shall not be connected directly with the drainage system, but shall be arranged to waste into an open tray in plain sight below, this tray may be connected to drainage system upon being properly trapped and vented, drum traps to be used, or may be connected to catch basins the same as floor drains.

(e) Waste pipe from kitchen sinks in any hotel, restaurant, boarding house or other public cooking place shall be run separate to a grease trap in yard when practicable, and when same is not practicable, it shall be run to a grease trap must be placed below this sink. All grease traps must be built according to plan on file in office of Plumbing Inspector.

(f) Drains from wash racks in brewery stables shall discharge into a catch

basin built of concrete or brick and cemented and made water tight. All such basins to be built according to plans on file in Plumbing Inspector's office. The same rule applies to receptacles in bar.

(g) Floor drains must discharge into a catch basin which must have a water seal of not less than 1½x18x18 inches size, water tight and constructed of brick and concrete and masticed inside at least one inch thick, or of wooden box lined with six pound sheet lead.

All traps and fixtures must be vented, using either extra heavy cast iron vent pipe or extra heavy cast iron pipe. Branch vents to closets may be constructed to drain toward waste pipe, the ends of all galvanized vent pipe or pipes below level of fixtures must be well reamed and all fittings used in construction thereof must be galvanized. Branch vents to closets must be connected to main vent pipe through a trap, and when a branch vent pipe is connected to branch of soil or waste pipe just below use of floor and above any waste connections, wired, or connected to said soil or waste pipe, it must be connected to main vent pipe when there is only one closet on one (1) four-inch stack, when closets are not more than three feet from stack. When a vent pipe from a trap connects into a vent from another, the said connections must be made at least one foot above the highest fixture.

When a stack or vent pipe, extended through a roof is used, it shall be fifteen feet from any opening above said stack or pipe the said stack or pipe must be extended at least two feet above the top of opening.

Flat roof vents must extend at least six inches above the fire wall. No caps, cowls or bends shall be affixed to the top of any stacks or vents, wire  
 (Continued on back page)

**Lazbuddie News**  
 The Lazbuddie Study Club was delightfully entertained in the home of Mrs. Willie Steinbock Thursday afternoon. A nice program was rendered on "Charity." Mrs. Bruce Abney was chairman of the club as a new member. After a pleasant afternoon dainty refreshments were served to members: Mesdames Raymond and Otto Treider, Emons Dyke, C. Julian, B. H. Wagon, Bleck, Enefer, Merriott, Disch, Lust (ex. and Alex Steinbock, Mrs. Ivy and Wagon, Vaughan, Burton, Cecil Vaughan and the hostess, Mrs. Willie Steinbock.

A pretty miscellaneous shower was given to Mrs. Cecil Vaughn, nee Miss Abbie Hodge, during the club social hour Thursday afternoon.

The Lazbuddie Study Club sponsored a day's work at the cemetery Wednesday and served dinner to those who worked. Although the day had been widely advertised there were plenty present to do the work and plenty of dinner to serve. The Club is spending the remaining portion of money on trees, which has been collected for that purpose, then the work will be discontinued until fall.

A lovely affair of last week was the bridge dinner given by Mr. and Mrs. Loyal Lust in their beautiful home

north of Lazbuddie. A three course dinner was served carrying out St. Patrick appointments. The evening was spent playing bridge and 42.

Those present were: Mr. and Mrs. Geo. Treider, Mr. and Mrs. Ralph Disch, Mr. R. L. Bledsoe, Mr. Bruce Abney, Mrs. Eva Abney, Mrs. Eklies of Friena and Torney Redfern also of Friena.

Honoring the 16th birthday of their son, Elger, Mr. and Mrs. Tyne Raper entertained Thursday evening with a surprise 42 party. Elger received some pretty gifts and enjoyed the evening immensely.

A delicious photo luncheon was served to the following guests: Mr. and Mrs. E. R. Haskins and children, Mr. and Mrs. Otto Treider and children, Mr. and Mrs. W. G. Monahan and children, Mr. and Mrs. Albert Raper and children and the honoree, Elger and sisters, Elena and Eula Reba and parents.

Mr. and Mrs. Ralph Disch had as house guests last week-end, Mr. and Mrs. A. Z. Phillips, Mrs. Rosamell Phillips and little daughter, Yolanda and Son William Daniel, and Mrs. Bruce Abney from Maud, Okla.

In honor of the guests Mrs. Disch entertained Saturday evening with two tables of bridge. Additional guests for the evening were Mr. and Mrs.

Loyal Lust and Mrs. R. L. Bledsoe. Mrs. Disch entertained her guests at home Sunday serving a nice luncheon at 1 o'clock. Then Monday Mr. and Mrs. Bruce Abney and Mr. and Mrs. Mr. and Mrs. Phillips, Mrs. Rosamell Phillips and Mrs. Disch went "light seen" for some of the guests had not visited Friena, Farwell and Texico, Clovis and Muleshoe, returning home again late Monday afternoon.

The guests returned to their homes Tuesday. Mrs. Bruce Abney will return the last of May to make this her permanent home.

As an added attraction to the Disch's house party, Mr. Disch's father, Mr. Harry Disch, and Don Stone also of Maud arrived Sunday afternoon about 3 o'clock and stayed until Monday afternoon. Mr. Disch was well pleased with the prospect of a good wheat crop this year.

Mrs. Juel Treider is in Amarillo undergoing treatments from a specialist. While there she makes her home with her sister, Mrs. Paul Treider.

Mr. and Mrs. Finis Jennings transported business in Clovis Thursday.

Mr. and Mrs. R. Disch and children, Mr. Bruce Abney and Mrs. Eva Abney were shopping in Clovis late Saturday evening. While there they visited the airport.—Reported.

**Col. Bob Sammons**  
 AUCTIONEER  
*"Services Guaranteed"*  
 Phone 71 or  
 54 collect  
 Muleshoe, Texas

*The reason why women have clearer minds must be because they change them so often.*

**COMPLETE Insurance Service**  
*with up-to-date records and old line connections*  
**J. E. Aldridge Insurance Agency**  
 Office at the Bank  
 Muleshoe Texas

**Want Ads**  
 FOR SALE—Pedigreed Half and Half seed. B. Whitt, Muleshoe, Texas. 4-4c  
 FOR TRADE—Good equity in 5 room brick Veneer, good notes for farm land, Bailey County. If interested come to see me or write R. L. Ewing, Lubbock, Texas. 4-4p  
 FOR RENT—Furnished or unfurnished down stairs rooms. See Muleshoe Hotel. 4-1f  
 FOR SALE—Three Jersey heifers, fresh; one Holstein heifer, fresh; Pol and China hogs for sale. J. W. Gregory Stock Farm, 7 miles west of Muleshoe. 7-3p  
 HAVE BALER—At Muleshoe Elevator. If you need shucks see us at once. Price of baling only cost. Ed Hupp.

**CARD OF THANKS**  
 I wish to thank the many friends and neighbors who were so kind to us during the illness of my daughter, Iola. May God's blessings be with you all, in our sincerest wish.  
 MRS. EVA SHRILEY  
 IOLA SHRILEY

**COUNTY SINGING CONVENTION AT PROGRESS SUNDAY, APRIL 13**  
 The Journal is requested to announce that the County Singing Convention will be held at Progress on the second Sunday night in April. A fine program has been prepared and everyone is cordially invited to attend.  
 V. C. Nelson of Sudan was in Muleshoe Wednesday.

**Schedule of New Low Prices FULLY EQUIPPED DELIVERED**

- Tudor Sedan \$638.30
- Fordor Sedan, 2 W. 738.30
- Fordor Sedan, 3 W. 763.30
- Town Sedan 808.30
- Standard Coupe 838.30
- Cabriolet 783.30
- Sport Coupe 668.30
- Roadster 566.30
- Phantom 511.50

1½-ton, 5 Speeds, Truck and Cab \$725.30

**MULESHOE MOTOR CO.**  
 MULESHOE, TEXAS

**KNIFE SLEDS**  
 We have on display two- and three-row Knife Sleds. Come in and look them over. They are improved over last year's models.

*"Weld Any Metal and Guarantee It"*

**Jeff D. Bryant & Son**  
 Muleshoe, Texas

**QUALITY Hardware for LESS MONEY**

*Why pay more when you can be certain that the Quality will be the best and the price the lowest in town.*

*We carry the most complete line of high-grade Hardware in town.*

**E. R. HART Lumber Co.**  
 Muleshoe, Texas

**CELO-GLASS**  
 For Poultry Houses - Cold Frames - Hot Beds - Hog Houses - Porches

Made of tough wire mesh, coated with a patented translucent and durable material. Keeps houses and structures of all kinds warmer and drier, yet admits the sunlight with its flood of ultra-violet rays. Recommended for preventing stiff legs in swine; for bringing disinfecting sunlight into dairy barns; as a light, warm, back porch enclosure; and for cold frames. Figure on it for new structures or in your remodeling.

With CELO-GLASS you can do all of your chick brooding indoors—give them the valuable benefits of outdoors with none of the dangers. CELO-GLASS admits the ultra-violet rays which promote the building of bone and body tissue, prevent leg weakness and the outdoor dangers of eczema and worm infections.

Our Aim—To Help Improve the Panhandle

**PANHANDLE LUMBER CO.**  
*Courtesy - Quality - Service*

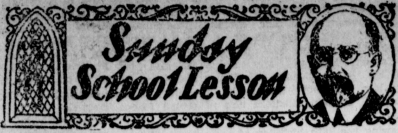

International Sunday School Lesson for March 26

REV. SAMUEL D. FRIE, D. D. At just this season of the year many parties of tourists are going through Palestine. A guide is an important feature and each Tourist Agency seeks to place a suitable man at the disposal of each group.

First, read through at one sitting the sixteen chapters of Matthew, which have been the textual basis for study. A good New Testament map should have been in sight all the while.

Artists have given much attention to the portraiture of Jesus and to depicting the scenes as recorded in the Gospels. Become acquainted with the best of these paintings, and they are many.

Any skeptic would do well to look thru the various art galleries and then ask why so many paintings about Jesus Christ? Some of these pictures should be in every home and certainly in each department of every Sunday school.

Build up your own character portrait by means of the composite lines which are so evident in study of these recent lessons. What have you noted about His gentleness, humbly, perseverance, fidelity to a sublime purpose, steadfastness under all varying temptations?

Give attention also to those who helped him build up the Kingdom of God on earth. Join the Baptist looms large and so do the many disciples and the twelve apostles. This teacher was seeking to tell about the highest values.

Give attention also to those who helped him build up the Kingdom of God on earth. Join the Baptist looms large and so do the many disciples and the twelve apostles.



THE LAST ROSE OF SUMMER

By Thomas Moore
'Tis the last rose of summer,
Left blooming alone;
All her lovely companions
Are faded and gone;

I'll not leave thee, thou lone one.
To pine on the stem;
Since the lovely are sleeping
Go sleep thou with them.

So soon may I follow,
When friendships decay,
And from Love's shining circle
The gems drop away.

COTTON SEED FOR SALE

Good early selected gin run Cotton seed graded and state tested (98 pct. germination) in new 3-bu. sacks, \$1.05 per bu. In the bulk, \$1.00 per bu. These seed raised in Lamb county and thoroughly acclimated. See J. R. Dean at

FARMERS GIN COMPANY
Phone No. 5 Sudan, Texas

CITY ORDINANCE NO. 12
An ordinance regulating the way and manner in which electric wiring and electric apparatus shall be installed, and for the general inspection of same, and for permits and license for the doing of such work, and the fees to be charged therefor, and providing penalties for the violation of this act.

SEE THIS DEMPSTER THREE ROW Lister
OUR DEMPSTER Three Row Lister assures less work and bigger crops. Places seed in soil properly spaced and in perfect condition. Quickly adjusted from driver's seat.

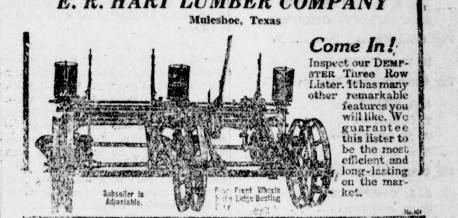

YL News Items

About 75 people were out to Sunday school. We hope to keep increasing the attendance.

L. T. McKillip and family were shopping in Clovis Friday.

Mr. and Mrs. Sam Axtell spent several days last week visiting in the home of L. L. Lowery.

Miss Lena Head of Bovina spent the week-end with her sister, Mrs. Marvin Wilterding.

Mr. E. A. Beller is on the sick list. Mrs. T. B. Oatis, Miss Faye Oatis, Mr. Edmund Oatis and Mr. and Mrs. Earl Brandt of Canyon visited Mr. and Mrs. Byron Durham Sunday.

Miss Isabel Galtner visited in Amarillo Sunday, the guest of Miss Sene Winningham.

Mr. H. M. Shofner and family are visiting in Brownfield, Texas.

Mrs. Carl Evans is on the sick list this week.

Maynard Hupp is absent from school this week on account of a broken collar bone. This is the first time he has missed school in three or more years.

Mrs. Frank Lovelady and daughter, Ruth, were shopping in Clovis Friday.

Mrs. E. C. Fritch has returned to Abilene for a medical examination. She is staying only a few days.

Mr. Ransom Robison who is attending the Lubbock business college spent the week-end with his parents, Mr. and Mrs. O. N. Robison.

Mr. and Mrs. Mervin Wilterding and children, Misses Helene and Lena Head and Mr. Roland Matthiesen spent Sunday afternoon with Mr. and Mrs. J. J. Head of Bovina.

Frank Weeks and family motored to Clovis Saturday.

The Western Union Epworth League met here Sunday. A splendid program was given by members representing in the leagues of Plainview, Olton,

Hale Center, Muleshoe and Lezuddy and YL. After the business session and program refreshments consisting of iced tea and cake were served to about 120 members and visitors.—Rep.

BAILEYBORO NEWS

On last evening we were entertained by speeches from the various candidates, and we feel sure that Bailey County will have a splendid set of officials for the next two years. Before the speaking Col. Bob Sammons will dispose of the pigs that were brought to be sold. The proceeds amounted to \$42.50 and goes to start off the local baseball club in its season's training.

Last Friday and Saturday the school turned out full force to attend the county meet at Muleshoe. Baileyboro made a fair showing, carrying off four first places and placing in several other events.

Do not forget but be sure to remember that Sunday is Fifth Sunday singing day at Baileyboro. Everybody is invited to come and enjoy the day with us. Singing will begin promptly at one. Let's all who regularly come to Sunday school neither miss Sunday school nor be late for singing. Why not bring your lunch and be ready to start on time?—Reporter.

Climbing Popocatepetl

The height of Mount Popocatepetl is 14,800 feet. The ascent of the volcano is made on the northeastern slope, where there are rough roads which are kept open a greater part of the year. At an elevation of about 14,000 feet horses are left behind. Diego de Ordaz was probably the first European to make the ascent. Other exploration trips were made in April and November, 1527, in 1534 and 1548. In 1806 the Mexican geological survey spent two days on the slope.



Reliable Drugs

Our advice to you is: If you are sick go to your doctor and let him go over you thoroughly, then bring your prescription to us and we will carefully fill it. We never substitute.

If you want pure reliable old time remedies and pure drugs reasonably priced—come to us.

Let US be YOUR Druggists.

WESTERN DRUG CO. Muleshoe, Texas

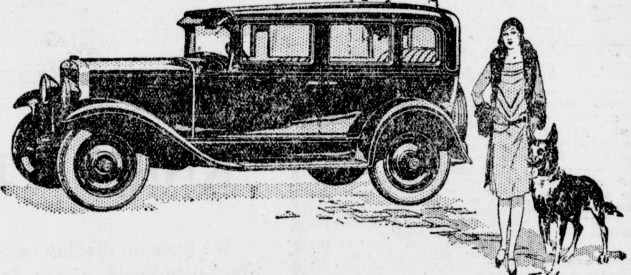

DRIVE The New Chevrolet 'Six'

We Sincerely Invite You To Drive The New Chevrolet Six — A "Ride" Is Only Part Of It — To Drive The New Six Is A Revelation —

A Six With Smoothness Of Power Absolute Control At All Speeds, Comfort Found Only In Higher Priced Cars, Beauty Of Design and Color Are The Many Features Found In

The Greatest CHEVROLET In Chevrolet History

Valley Motor Co.

CHEVROLET SALES AND SERVICE MULESHOE, TEXAS

IF YOU WANT YOUR TIRE AND TUBE WORK DONE RIGHT, SEE WEAVER -- MULESHOE TEXAS



"THEREWITH TO BE CONTENT"

I ran across this paragraph in the note-books of Samuel Butler:

"I imagine that life can give nothing much better or much worse than what I have myself experienced. I should tremble of mental pleasure and pain; and so I believe, each in his own way, does almost every man."

Charles M. Schwab, at last reports, had more money than I—but just what can he buy with it?

Three meals a day. They will cost more to serve than my three, but if Charlie enjoys them any more he is going some.

A roof over his head. It will be a wider and steeper roof than mine, and more rain will run off it; but the rain that runs off mine will be just as wet, and underneath I shall be just as dry.

A good night's sleep—if he's lucky.

He can own more of the world's surface than I. But, try as he may, he can not breathe up any more of its air; he cannot absorb any more of its sunshine; he can not bribe the ocean to give him any more invigorating bath nor the evening stars to shine any brighter over his estate.

The world is full of pleasant sights and sounds and smells, and his ears and nose and eyes do not bring him any sensation a particle more sweet

than mine bring to me.

Compared with the blessings which he has and I have not are insignificant. The habit of contentment is formed, not from without, but from within.

"There is no duty we so much underestimate," says Stevenson, "as the duty of being happy. By being happy, we sow anonymous benefits upon the world which remain unknown even to ourselves; or, when they are disclosed, surprise nobody so much as the benefactor. A happy man or woman is a better thing to find than a five-pound note. He or she is a radiating focus of good will, and their entrance into a room is as though another candle had been lighted."

It is strange that contentment should not be more widespread, considering how very common and close at hand are the elements that go into it.

Work is one big ingredient. Simple tastes—the power of finding great satisfaction in little things—is another.

The power to take things as they come, and enjoy them to the limit, is another. St. Paul, for instance, did a good sized job, and left a shining record.

He was forever "pressing forward to his goal." Yet it was he also who wrote:

"For I have learned, in whatsoever state I am, therewith to be content."

declarations.

Maxine Scott won third place in sub-Junior declamation.

Thelma Yonts took second place and Roger Haberer third place in boys' and girls' tiny lot story telling.

The students entered work in the school fair. Their work scored 202 points which won for them first honors. They received a silver loving cup as a reward.—Reported.

The Very Latest

By MARY MARSHALL

The return to fashion of the separate blouse strikes me as a real boon to the woman who must make a small dress allowance go a long way.



The most practical of the new blouses are washable, and the woman who has acquired the habit of washing her own dainty lingerie should find it no hardship to wash and iron a blouse or two every week.

In selecting a blouse of the washable sort you should not merely satisfy yourself that the material itself is washable. Remember that the better grade crepe de chine and wash silk is much less likely to shrink than the cheaper, flimsier sort. Pleated frills and ruffles are attractive, but they lose their charm once they have been washed. Be sure that the buttons used to fasten the cuffs or to provide ornament to the blouse are of the washable sort.

It is always wiser to select a blouse made of one color than one in which a colored material is used for trimming on a light blouse. If the color "runs" a little in the wash no harm is done in the monotone blouse—whereas if a colored material is used on a light blouse a little "running" will be disastrous.

The picture shows a washable crepe de chine blouse with a side jabot.

"SPIRIT OF WATSON" LEADS IN ENDURANCE FLIGHT

No endurance flight has ever caused more excitement among the intermediate grades of Watson School than the contest between these "planes" piloted by the Twin Flyers.

Until Thursday of last week "The Flying Eagle" lead by one point. Late Thursday, pilot Clyde Baker was forced down by "zero weather" leaving the "Spirit of Watson" soaring six points ahead.

Jewel Patts from Morton and Malchus Fine has joined pilot Cecil Baker's crew. The "Flying Eagle's" crew also has two new ones, Odel Smith and Tasker Cantwell.

"Spirit of Watson" crew: Cecil Baker pilot, Ely Cantwell, Naomi Fine, Geraldine Ayers, Richard Langfill, A. W. Thomas, Gordon Reynolds, Opal Cantwell, Guy Lois Tucker, Ruth Dulaney, Mamie Hall, Mildred Fine, Roy Sabbury, Herman Townsend.

"Flying Eagle" crew: Clyde Baker pilot; Ida Belle Roy, Larcue Benedick, Dorothy Paek, Harold Saberry, Annie Vandewenter, Randall Bula, Ray Smith, Hazel Warren, Felix Sieder, Brooks Mitchell, Dorris Benedick, Lucille Skipper, Alice Bills.—Mrs. H. B. Mathis Intermediate Teacher.

Peace for Pants' Sake

"Mother," announced Donald, as he burst in from school, "I had a fight with Jimmie today."

"Mercy!" gasped his mother, "What in the world!" Then she queried, "But who won this fight?"

"Oh, neither one of us," explained Donald, "We just quit. You see, I happened to look down, and found I had on my new pants. Of course, I knew I mustn't fight in them, so we quit."

She Know

From Sunday's dinner mother served a mixture that evening that tasted good. "What's this?" Dad asked. "That's goulash," mother answered. "Oh," said little Betty, "I know what that is. I wear one on each foot when it rains."

Big Square News

Gilmer Layman and family of Lumbo community and Ellis and Lucille Mick were Sunday guests in the Sam Layman home.

Little Carl Raymond Henington while visiting his grand parents had the misfortune to fall on a lead pencil which penetrated his eye. Fortunately the sight was not impaired. He is now recovering rapidly.

Muri Stiles and wife and Loyal Lusk and family of Lazbuddy were Sunday visitors of Mr. and Mrs. Glenn Stiles.

Herman Haberer has gone to Hot Springs, N. M., for a course of treatments.

Jr. Weyer has been quite sick the past week with tonsillitis.

Mr. and Mrs. Tom Reed spent the week-end with Mrs. Reed's parents at Amherst.

Bro. Williamson preached a very effective sermon Sunday night to a full house. He used as his subject, "The Hell Bound Train."

School News

The attendance for the last month has been splendid. Most of the children have gotten over their vaccination and are attending regularly.

Emerson Weyer, Jr., was out of school all the past week due to illness.

School was dismissed on Friday in order that all who cared to could attend the Interscholastic League meet and fair at Dimmitt.

Quite a number of the Bigsquare patrons attended the League and fair and enjoyed it very much.

Most of those who entered events won a place.

Roberta Allen and Reba Payne won third place in Senior spelling.

Lucille Kellar and Margaret Allen took third place in Junior spelling.

Miss Louise Kellar and Beth Baker entered Sub-junior spelling and came out fourth.

Reba Payne won first place in Essay writing.

Hester Allen placed second in senior Declamation for rural schools.

Evelyn Smith was second in Junior



Saving Money on Your Grocery Bill

Is the desire of every Thrifty Housewife—and it's the one reason why our trade is constantly giving Finest Quality, courteous, dependable Service always.

Henington Cash Grocery

"Not How Cheap, But How Good."



PROMPT, DEPENDABLE FORD SERVICE

When you bring your car here for service you are always sure of prompt, courteous treatment from men who know their business.

Our mechanics are specially trained and we have all the newest and latest service equipment needed to do an accurate, thoroughly satisfactory job.

Only genuine Ford parts are used and all labor is charged at a low flat rate.



Muleshoe Motor Co.

Muleshoe, Texas

THE NEW

for Economical Transportation



"6"

Delivered Prices Fully Equipped MULESHOE

Sport Roadster	\$700.00
Coupe	710.00
Roadster	640.00
Club Sedan	770.00
Coach	710.00
Phaeton	640.00
Sedan	820.00
Sport Coupe	800.00
Truck-Cab	730.00
Sedan Delivery	740.00
Light Delivery Chassis	470.00
1 1/2-ton Chassis	625.00

Check These Prices As Well As The Equipment A six in the price range of the four.

Valley Motor Co.



Beware of Speculation!

Have Money

GET-RICH-QUICK schemes have got many hard-earned dollars. Speculation has made many a well-to-do man POOR, and many a poor man poorer. Let SPECULATION alone.

START SAVING REGULARLY NOW We Welcome YOUR Banking Business



Blackwater Valley State Bank

"Where You feel at Home"



SMASHING ALL SALES RECORDS!



The new Conoco Germ-Processed Motor Oil is not only the fastest selling oil in Conoco history... it is establishing a new high mark in public acceptance... By a wholly new characteristic, Penetrative Lubricity, this motor oil is attracting motorists from other brands with a quickness unprecedented in the oil world... this would not be possible if this oil were not the finest and safest motor lubricant yet introduced.

It is the Germ Process which gives Conoco the essential points of superiority that make possible these things: 70% less motor wear; reduced carbon formation; lowered operating temperatures; greater gasoline mileage; resistance to dilution; and instant lubrication at the first touch of the starter.

The Germ Process adds to a supremely fine paraffin base oil, a precious oily essence lacking in all other oils. This makes possible the metal-penetrating safety factor that we call "Penetrative Lubricity." Try this new oil today... at the sign of the Red Triangle.

CONOCO GERM PROCESSED PARAFFIN BASE MOTOR OIL

10,000 CHICKS TO ONE CUSTOMER

That is the way our famous WHITE LEGHORN chicks are selling this season.

These chicks are giving satisfaction everywhere they go. Try these wonderful chicks, at our risk. FEDIGREED MALES head our Leghorn flocks, and pullets from these chicks are sure to make splendid WINTER LAYERS.

Also splendid STATE AC-CREDITED chicks in REDS, ROCKS, BUFF ORPHINGTON, WYANDOTTES, B. I. WHITES, BLACK MINORCAS, and Brown LEGHORNS. Order at ONCE for APRIL and MAY delivery.

Wick's Modern Hatcheries

"Headquarters for baby chicks and custom hatching." CLAVIS and PORTALES

CITY ORDINANCE NO. 13, CON.

addition to old work which does not conform to the rules as laid down in this ordinance.

Section 2. The City Electrical Superintendent is hereby given the authority to refuse to issue a permit for any addition or any alteration to any wiring system in or on any building where the wiring is in an unsafe condition.

Section 3. The City Electrical Superintendent is hereby given the authority to issue a permit for any addition or any alteration to any wiring system in or on any building where the wiring is in an unsafe condition.

Section 4. It shall be unlawful for any electric light or heat and power companies to do any wiring of any nature in or on any building.

Section 5. It shall be unlawful for any electrician, contractor or other person to install, alter or repair any electric wiring in or on any building.

Section 6. It shall be unlawful for any electrician, contractor or other person to install, alter or repair any electric wiring in or on any building.

Section 7. That all companies, firms, corporations or individuals operating a public telephone, telegraph and messenger call companies operating the business of running elevators.

Section 8. No person shall be permitted to install, alter or repair any electric wiring in or on any building.

Section 9. No person shall be permitted to install, alter or repair any electric wiring in or on any building.

Section 10. No person shall be permitted to install, alter or repair any electric wiring in or on any building.

Section 11. No person shall be permitted to install, alter or repair any electric wiring in or on any building.

Section 12. That all electric wiring in or on any building situated within the fire limits of the City of Muleshoe.

Section 13. That all electric wiring in or on any building situated within the fire limits of the City of Muleshoe.

Section 14. That all electric wiring in or on any building situated within the fire limits of the City of Muleshoe.

Section 15. That all electric wiring in or on any building situated within the fire limits of the City of Muleshoe.

to issue a certificate when it complies with all the rules governing work of the class under which it belongs.

Section 15: It shall be the duty of the City Electrical Superintendent to cause all dead wires, unused poles or electrical apparatus on the outside of buildings or in streets or alleys.

Section 16: The City Electrical Superintendent is hereby authorized, empowered and directed to have general supervision over the placing, strutting or attaching of telegraph, telephone, electric light or other wires.

Section 17: The City Electrical Superintendent is hereby authorized, empowered and directed to have general supervision over the placing, strutting or attaching of telegraph, telephone, electric light or other wires.

Section 18: No person, firm, corporation, partnership or individual shall be permitted to install, alter or repair any electric wiring in or on any building.

Section 19: All fees received under the provisions of this ordinance shall be turned over to the City Treasurer to the credit of the General Fund.

Section 20: This ordinance shall not be construed to relieve or lessen the liability of any person.

Section 21: The rules and requirements of the National Board of Fire Underwriters in force at the time this ordinance is passed.

Section 22: This ordinance shall not be construed to relieve or lessen the liability of any person.

Section 23: This ordinance shall not be construed to relieve or lessen the liability of any person.

Section 24: This ordinance shall not be construed to relieve or lessen the liability of any person.

Section 25: This ordinance shall not be construed to relieve or lessen the liability of any person.

Section 26: This ordinance shall not be construed to relieve or lessen the liability of any person.

Section 27: This ordinance shall not be construed to relieve or lessen the liability of any person.

Section 28: This ordinance shall not be construed to relieve or lessen the liability of any person.

Section 29: This ordinance shall not be construed to relieve or lessen the liability of any person.

Section 30: This ordinance shall not be construed to relieve or lessen the liability of any person.

or urinals may be replaced by one two-inch pipe; above that number must be increased in size according to the number of fixtures.

Section 15: It shall be the duty of the City Electrical Superintendent to cause all dead wires, unused poles or electrical apparatus on the outside of buildings or in streets or alleys.

Section 16: The City Electrical Superintendent is hereby authorized, empowered and directed to have general supervision over the placing, strutting or attaching of telegraph, telephone, electric light or other wires.

Section 17: The City Electrical Superintendent is hereby authorized, empowered and directed to have general supervision over the placing, strutting or attaching of telegraph, telephone, electric light or other wires.

Section 18: No person, firm, corporation, partnership or individual shall be permitted to install, alter or repair any electric wiring in or on any building.

Section 19: All fees received under the provisions of this ordinance shall be turned over to the City Treasurer to the credit of the General Fund.

Section 20: This ordinance shall not be construed to relieve or lessen the liability of any person.

Section 21: The rules and requirements of the National Board of Fire Underwriters in force at the time this ordinance is passed.

Section 22: This ordinance shall not be construed to relieve or lessen the liability of any person.

Section 23: This ordinance shall not be construed to relieve or lessen the liability of any person.

Section 24: This ordinance shall not be construed to relieve or lessen the liability of any person.

Section 25: This ordinance shall not be construed to relieve or lessen the liability of any person.

Section 26: This ordinance shall not be construed to relieve or lessen the liability of any person.

Section 27: This ordinance shall not be construed to relieve or lessen the liability of any person.

Section 28: This ordinance shall not be construed to relieve or lessen the liability of any person.

Section 29: This ordinance shall not be construed to relieve or lessen the liability of any person.

Section 30: This ordinance shall not be construed to relieve or lessen the liability of any person.

Three water closets or slop sinks may be replaced by one two-inch pipe; above that number must be increased in size according to the number of fixtures.

Section 15: It shall be the duty of the City Electrical Superintendent to cause all dead wires, unused poles or electrical apparatus on the outside of buildings or in streets or alleys.

Section 16: The City Electrical Superintendent is hereby authorized, empowered and directed to have general supervision over the placing, strutting or attaching of telegraph, telephone, electric light or other wires.

Section 17: The City Electrical Superintendent is hereby authorized, empowered and directed to have general supervision over the placing, strutting or attaching of telegraph, telephone, electric light or other wires.

Section 18: No person, firm, corporation, partnership or individual shall be permitted to install, alter or repair any electric wiring in or on any building.

Section 19: All fees received under the provisions of this ordinance shall be turned over to the City Treasurer to the credit of the General Fund.

Section 20: This ordinance shall not be construed to relieve or lessen the liability of any person.

Section 21: The rules and requirements of the National Board of Fire Underwriters in force at the time this ordinance is passed.

Section 22: This ordinance shall not be construed to relieve or lessen the liability of any person.

Section 23: This ordinance shall not be construed to relieve or lessen the liability of any person.

Section 24: This ordinance shall not be construed to relieve or lessen the liability of any person.

Section 25: This ordinance shall not be construed to relieve or lessen the liability of any person.

Section 26: This ordinance shall not be construed to relieve or lessen the liability of any person.

Section 27: This ordinance shall not be construed to relieve or lessen the liability of any person.

Section 28: This ordinance shall not be construed to relieve or lessen the liability of any person.

Section 29: This ordinance shall not be construed to relieve or lessen the liability of any person.

Section 30: This ordinance shall not be construed to relieve or lessen the liability of any person.

Combination solder nipples shall not be used in any connection with any pipe used on open work where provided with vent horns must not be used.

Section 15: It shall be the duty of the City Electrical Superintendent to cause all dead wires, unused poles or electrical apparatus on the outside of buildings or in streets or alleys.

Section 16: The City Electrical Superintendent is hereby authorized, empowered and directed to have general supervision over the placing, strutting or attaching of telegraph, telephone, electric light or other wires.

Section 17: The City Electrical Superintendent is hereby authorized, empowered and directed to have general supervision over the placing, strutting or attaching of telegraph, telephone, electric light or other wires.

Section 18: No person, firm, corporation, partnership or individual shall be permitted to install, alter or repair any electric wiring in or on any building.

Section 19: All fees received under the provisions of this ordinance shall be turned over to the City Treasurer to the credit of the General Fund.

Section 20: This ordinance shall not be construed to relieve or lessen the liability of any person.

Section 21: The rules and requirements of the National Board of Fire Underwriters in force at the time this ordinance is passed.

Section 22: This ordinance shall not be construed to relieve or lessen the liability of any person.

Section 23: This ordinance shall not be construed to relieve or lessen the liability of any person.

Section 24: This ordinance shall not be construed to relieve or lessen the liability of any person.

Section 25: This ordinance shall not be construed to relieve or lessen the liability of any person.

Section 26: This ordinance shall not be construed to relieve or lessen the liability of any person.

Section 27: This ordinance shall not be construed to relieve or lessen the liability of any person.

Section 28: This ordinance shall not be construed to relieve or lessen the liability of any person.

Section 29: This ordinance shall not be construed to relieve or lessen the liability of any person.

Section 30: This ordinance shall not be construed to relieve or lessen the liability of any person.

Combination solder nipples shall not be used in any connection with any pipe used on open work where provided with vent horns must not be used.

Section 15: It shall be the duty of the City Electrical Superintendent to cause all dead wires, unused poles or electrical apparatus on the outside of buildings or in streets or alleys.

Section 16: The City Electrical Superintendent is hereby authorized, empowered and directed to have general supervision over the placing, strutting or attaching of telegraph, telephone, electric light or other wires.

Section 17: The City Electrical Superintendent is hereby authorized, empowered and directed to have general supervision over the placing, strutting or attaching of telegraph, telephone, electric light or other wires.

Section 18: No person, firm, corporation, partnership or individual shall be permitted to install, alter or repair any electric wiring in or on any building.

Section 19: All fees received under the provisions of this ordinance shall be turned over to the City Treasurer to the credit of the General Fund.

Section 20: This ordinance shall not be construed to relieve or lessen the liability of any person.

Section 21: The rules and requirements of the National Board of Fire Underwriters in force at the time this ordinance is passed.

Section 22: This ordinance shall not be construed to relieve or lessen the liability of any person.

Section 23: This ordinance shall not be construed to relieve or lessen the liability of any person.

Section 24: This ordinance shall not be construed to relieve or lessen the liability of any person.

Section 25: This ordinance shall not be construed to relieve or lessen the liability of any person.

Section 26: This ordinance shall not be construed to relieve or lessen the liability of any person.

Section 27: This ordinance shall not be construed to relieve or lessen the liability of any person.

Section 28: This ordinance shall not be construed to relieve or lessen the liability of any person.

Section 29: This ordinance shall not be construed to relieve or lessen the liability of any person.

Section 30: This ordinance shall not be construed to relieve or lessen the liability of any person.

Feed for Sale Baled Shredded Cane Fodder \$13.50 per ton. Larger Quantities Cheaper. Delivered FREE in Radius of 7 miles of my farm in lots of 1000 pounds or more. LOUIE GEISSERT Muleshoe, Texas

WHEELS The Blackwater valley Machine Shop has put on a nice stock of steel starting gears. If your starting gear is out of order we will take your wheel out and put new steel gears on that will give you a complete job of this kind for \$8.50. We invite you to come in and let's talk it over. We will show you wheels with the steel gear put on them. D. H. & R. H. Sneed Muleshoe, Texas

MISSIONARY SOCIETY, M. E.

The ladies missionary society of the M. E. church met at the home on Mrs. Koons with twenty-one members and one visitor present. The meeting was opened by singing "Work for the Night is Coming". The president then read the 25th chapter of Malachi. Roll call was answered with a verse of Scripture. A short business session was taken care of then the meeting was turned over to the social program committee. Those having part on the program rendered their parts splendidly. A short business session was taken care of then the meeting was turned over to the social program committee. Those having part on the program rendered their parts splendidly.

Then after the program our president gave a good report on the Missionary Council which was held at Amarillo. The guests were then entertained with some games and a guessing contest. Mrs. D. Moore won first prize and Mrs. Hardin second prize in the guessing contest. The hostess and assistant hostess served hot chocolate, sandwiches and fruit salad.

The next meeting will be at the home of Mrs. Mardis - Reporter. Messrs. Thatcher and Smyth of Plainview were business visitors in Muleshoe Wednesday.

Try our Want-Ad column for results.