

THE MULESHOE JOURNAL

Dedicated to the Progress and Development of Bailey County and the South Plains of Texas

VOLUME 8. MULESHOE, BAILEY COUNTY, TEXAS, FRIDAY, JULY 18TH, 1926. NUMBER 1

BAILEY COUNTY SUCCEEDS IN PROCURING COUNTY AGENT; EFFECTIVE SEPT. 1

Deal Made Wednesday With Extension Department For Trained Man.

Bailey county will have a county agent by September 1st, according to Judge J. E. Adams. A letter to the Commissioner's Court this week from Sterling C. Evans of the Extension Department, stated that an experienced man was now available and could be on the job September 1st. The offer of an agent was to be accepted at once in the event that the county wanted one, and Wednesday of this week the deal with the Department was closed.

Bailey county has been on the waiting list for an agent for over a year. At a meeting of the Luncheon Club in the Spring of 1925, the merchants of Muleshoe voted \$400 to be applied on the salary of a county agent. The Commissioner's Court appropriated the balance of the funds required, this amount to be matched by the government. The demand for efficient county agents was so great at that time that Bailey was many names down the list.

Wednesday the money pledged by the merchants was turned over to the county and will be used by the Court in handling the business from now on. According to Mr. Sterling, District A, the man that will come here is of middle age, and has had several years experience in various parts of the state in dairy, poultry, pig club work, etc., as well as a wide experience in the organization of bull circles. He is also experienced in feeding stock for market and show purposes.

The county officers were especially interested in securing a man trained in poultry, dairying and livestock feeding, as it is not so necessary to have a man who knows farming only. The problem with this section has not been the raising of feed, but the proper method of feeding and marketing. It is also desired to improve the dairy and poultry business on farms here, and put these on a more systematic basis.

Local Markets

This report is received each Thursday morning between the hours of 9 a. m. and 11:30 a. m. and is subject to change without notice. Markets are furnished by local dealers for the benefit of their patrons.

Wheat (Thursday at noon)	85c
Corn, shelled	55c
Kafir, threshed	\$1.10
Maize, threshed	\$1.25
Sudan	\$1.00
Cottonseed cake	\$2.75
Cottonseed meal	\$2.75
Shorts	\$1.80
Beans	\$1.80
Rankage	\$5.00
Meat Scraps	\$5.25
Hoes	\$8.00

Produce Market

Prices furnished by Winingham Produce.	
Eggs, stamped infertile	16c
Leghorn hens and colored under 4 pounds	10c
Colored hens, 4 lbs and over	13c
Colored springs 1 1/2 to 3 lbs.	15c
Leghorn springs 1 1/2 to 3 lbs.	15c
Slugs	98c
Cox	98c
Ducks	98c
Geese	98c
Eggs	14c
Hides, green	45c
Hides, salt cured	37c
Cream	28c
Hides, dry	40c

Murdered Reporter



Alford (Jake) Lingle, Chicago police reporter, slain by gunmen. Chicago newspapers have offered rewards totaling \$30,000 for the discovery of the murderer.

M. E. ZONE MEETING OF DISTRICT HELD IN MULESHOE WEDNESDAY

The second zone meeting of the Plainview District of the Methodist church met in Muleshoe Wednesday of this week in an all-day session. A very interesting program was carried out, which the special work of the church was discussed. Quite a number of visitors from neighboring towns were present for the occasion. The Missionary society served lunch for the crowd. Among those from other towns were J. R. Bright and J. E. Peters of Dimmitt, R. B. Welden, Hart, Lloyd H. Jones and wife of YL; Mr. and Mrs. Rainbright of Abilene. The next meeting will be with the YL church on September 3.

Gathering Hears Dupree Speak For C. C. Small

Urging the voters of Bailey county to abandon the professional politicians and support a candidate that will lead Texas out of the mire of maladministration, Hon. George W. Dupree, Lubbock attorney, speaking at the court house last Saturday afternoon, pointed to Clint Small of Wellington as the man who could take hold of the reins of Texas government and give a clean and constructive administration.

Mr. Dupree was speaking before a representative group of Bailey county men that filled the district court room. The principal address was preceded by Jess Levens, Lubbock attorney, who "cleared away the brush" for Mr. Dupree. Mr. Levens was introduced by Cecil H. Tate, local attorney.

Work Progresses On Muleshoe's New Gin Plant

Building operations for the new gin plant of the Burrow Gin Company were temporarily halted Thursday due to the fact that gravel for running of the concrete foundations had not arrived, according to Mr. Burrow who is personally supervising the building operations, but it is expected that everything will be in readiness for the erection of the all-metal building next week. The office building has been erected, and the excavations and forms have been made for the foundation work. Mr. Burrow stated Thursday that the machinery had not been shipped as yet, but that it would be on the ground by the time they were ready to install it. He said that an oil engine would be used for power.

Mr. Roy Skaggs returned this week from a trip to Fort Worth and points in Oklahoma. He reports a very enjoyable trip, especially in Oklahoma, where he visited relatives and friends.

New Primary Election Plan That Will Prevent Multiplicity of Texas gubernatorial Candidates Is Being Predicted

BY GORDON K. SHEARER

United Press Staff Correspondent Austin, Texas, July 17 (UP).—A remedy for the multiplicity of candidates for governor likely to be sought by the next session of the Texas Legislature, which convenes in January.

Efforts have been made at former sessions to pass a preferential primary law, but its complications, heretofore, have caused its defeat.

Governor Dan Moody, who was forced out of the governorship race this year because of the number of candidates, probably will make no recommendation to the legislature, he said. He has still a final message to go to the legislature, but he indicated that he is now minded to leave the recommendations to the next governor and content himself with a report on state affairs and finances.



M. E. REVIVAL MEETING WILL START HERE ON SUNDAY, AUGUST 10TH

Lubbock Man Will Do Preaching At Local Church For Two Or More Weeks.

Rev. J. W. Watson will do the preaching at the revival meeting which will begin at the Methodist church here August 10th.

Preparations are being made at this time for the meeting, and according to the local pastor, everything possible will be done to make this one of the most successful revivals the church has held. Rev. Hicks will be away in a meeting for two weeks preceding the meeting here, but everything will be in readiness when he returns.

Mr. Bob Watkins will have charge of the choir, as well as the young people's work, and this part of the services alone will be well worth attending.

The local pastor, in a recent statement, asks the cooperation of all the people of Muleshoe, and urges that everyone attend the services, both morning and evening. He feels that much good will result, and earnestly asks the prayers of all Christians in this town and surrounding community. Rev. Watson is a man who preaches the word of God in a straightforward manner, and his sermons will be interesting. All denominations are asked to attend and take active part in the great work. You are asked to arrange now to be present, and a cordial welcome is extended everyone.

ENJOYING VACATION

Post cards received here from R. L. Brown, who is spending his vacation in Colorado and Wyoming, makes us long for the high mountains, and the home of the speckled trout. One card received at this office has on it a picture of a Rocky Mountain canary, and from its appearance it is singing "When It's Springtime in the Rockies." R. L. is traveling in a Ford, and states that this little car negotiates the high passes and steep grades without ever murmuring for additional oil and water.

REVIVAL MEETING AT YL

The revival meeting at YL is scheduled to begin on Thursday night, July 24, and to continue for ten days, closing on Sunday, August 3. Rev. J. M. Fuller, Methodist pastor at Hereford, Texas, has been secured to do the preaching. If you are interested in a spiritual reviving you will need no second invitation after hearing Rev. Fuller preach. We especially urge those of the YL community to avail themselves of this opportunity. This meeting is planned for your benefit, and only by attending it can you reap the maximum good. Do yourself the favor of being present at every service. With sincere interest,

REV. LLOYD H. JONES, Pastor.

CHURCH OF CHRIST

The people of the church of Christ will meet at the court house every Sunday afternoon at 3 o'clock. A cordial invitation is extended to all to attend these services. H. L. Clark, Sec.

Primary Election Is Near; Voters Are Instructed

In the columns of The Journal this week will be found a sample ballot, which is a duplicate of the official ballot to be used in the Democratic primary July 26th, which this paper is publishing for the general interest of the voters of Bailey county. This ballot shows the offices that are to be filled by the voting public and the order of the candidates names which will be placed on the ballot.

We wish it plainly understood, however, that this is not a facsimile ballot. While the sample ballot is placed in two columns, the official ballot will be in only one. It will be noticed that blank lines are provided for offices that have no candidates.

As instructions for voting we offer the following: Scratch the names of candidates which you wish to vote AGAINST, leaving the names of candidates you wish to vote FOR unmarked. If you put a crossmark opposite the candidate's name you wish to vote for, your vote will not be counted. The voter is at liberty to scratch all names printed on the ballot and write in the name of a candidate of his choice if he desires.

It is to be noticed that names of all precinct officers will appear on all ballots. Voters are instructed to vote for precinct officers of his precinct only. If you do not know the number of the precinct in which you are entitled to vote, get this information at once at the court house, and vote for your precinct officers only.

The High School building, which has been undergoing repairs for the past several weeks, will soon be in fine condition, it is said. Considerable damage was caused some months ago by fire which originated in the chemistry room.

Lamb Co. Banks Will Finance Cattle Feeds

Falling in line with a general movement throughout the state, the West Texas Bankers Association in conjunction with the farm agents of the various counties of this section of the state have organized a plan for financing farmers who desire to handle feeder stock during the coming winter months.

A financing pool amounting in round numbers to \$250,000 had been arranged in Lamb county and sponsored by the First National Bank and the First State Bank of Littlefield; First National Bank, Sudan; First National Bank, Amarillo; and the Oltion State Bank, Oltion.

The plan is to furnish farmers of county who have an abundance of young yearling calves to be fed by during the winter and sold on spring markets, each bank hand the desires of their local customer units of 10 animals or more. It is expected this fund will handle at 6,000 baby calves in Lamb county fall, beginning about December 1.

Past records kept by County Ag. Adam indicates that marketing feed on the hoof is much more profitable than selling it by the bushel, bale or ton, in some instances the favorable increase running as high as \$20 to \$30 per ton.—Lamb County Leader.

S. Beller Hurt In Machinery Mishap Friday

S. Beller, who lives north of Muleshoe, was severely injured last Friday when he fell beneath a plow which he and another party were operating in this field.

According to reports, Mr. Beller had stepped on one axle of the plow while it was in motion and his foot slipped he falling beneath it. One of the plows struck his knee, slicing into the bone. He was severely injured and received medical attention, but the injury seemed so serious that it was thought advisable to take him to a sanitarium at Lubbock. Reports Wednesday were that Mr. Beller was doing well, although it will take the injured member some time to heal.

Section Visited By Beneficial Rain Tuesday

Rain, which measured .25 of an inch, fell over this territory last Tuesday morning. Reports are that the rain was generally over several counties in this section. The moisture will be of great benefit to crops, which are looking well in this vicinity as a rule. Some irrigation is being done north of town, it is understood on crops such as alfalfa and truck.

MRS. TAYLOR BURIED IN LOCAL CEMETERY LAST SUNDAY

Mrs. Taylor, 85, of near Balleysboro, passed away last Saturday afternoon and interment was made Sunday in the local cemetery, from the Methodist church, the Church of Christ conducting the burial services. The cause of her death is not definitely known, but the end came after a period of suffering.

She was the mother of eleven children, all of them being present excepting one son who lives in California. We are sorry through particulars concerning her death could not be ascertained. The Journal joins many friends in extending sympathy to the bereaved.

Flew Eight Miles up



Lieut. Apollo Soucek of the Ni in the plane in which he broke world's altitude record. The man connected with an airplane that

beg a funeral oration Friends, we have here only the man; the nut is gone."

ED MEETING of Muleshoe pter, No. 792, Order of East- Star, first Tuesday in each istors cordially invited.

SYBIL MARCH, W. M. IRENE EDMONDS, Secy.

NOTICE

On the 24th day of July at the Goodland School House at 8:30 p. m., the trustees of the Goodland Consolidated school district No. 7 will receive sealed bids on the driving of two school trucks. The school will furnish new chassis and bodies. The drivers must pay for gas, oil and upkeep on trucks. The trustees will pay drivers cash or give them the chassis as pay or part pay at the end of the school term.

The trustees reserve the right to reject any and all bids. W. C. HOPKE, Sec. 21-3t

And there's that story about the Scotchman who stayed away from a municipal banquet because he didn't know the meaning of the word "gratis" on the invitation. The next day he shot himself over an open dictionary in a public library.—Exchange.

Progress News Notes

The Union Missionary society met Monday at the school house with sixteen members present. A very interesting program was rendered from the Missionary Voice. We meet next week at the school house in our Bible study. We had an attendance of 69 in Sunday school Sunday.

Bro. Bayless will preach next Sunday. Mr. and Mrs. C. W. Elmore spent Sunday with Mr. and Mrs. Dudley Kent of Sudan.

Aletha and Jaunita Kemp, Pauline Burton took Sunday dinner with Ruby Smith.

Edward Gross spent Sunday with Kenneth Burton.

Mrs. Allen Fenton and Nora Belle returned Saturday from Happy, where they have been visiting Mrs. Fenton's parents, Mr. and Mrs. L. D. Lockett.

J. J. Gross and Elgin Fowler were business callers in Parson Monday. Mrs. Stovall and sons, John and Burrow, visited in the H. C. Kennedy home Sunday afternoon.

Mrs. J. J. Gross spent Sunday afternoon with Mrs. E. C. Chitwood.

Mr. E. A. Fowler and Mrs. Joe Howle and baby are visiting in the Elgin Fowler home.

Orval Fowler and family, Joe Fowler and family, E. A. Fowler and Mrs. Geo. Linsley went to Sudan Sunday picnicking.

Mrs. M. S. Packer and daughters are visiting in the home of their daughter and sister Mrs. Fowler.

The Morgan family took supper with Mrs. Shirley and children. Julia Bell spent the week-end with Iola Shirley. Mr. and Mrs. T. L. Snyder visited in the E. C. Chitwood home Monday.

Mr. and Mrs. J. L. Atkinson and sons, Mr. and Mrs. Ray Good, Mrs. Ellis, Mr. and Mrs. Oliver Atkinson and Mr. and Mrs. Schroder visited Mr. and Mrs. Guy Madison last Sunday. Mrs. Morgan and two children, Mrs. Gross and Fern, Mrs. Stovall and Mary Snyder visited Mrs. Guy Madison Monday afternoon.

Mr. and Mrs. J. J. Gross, Mr. and Mrs. Frank Snyder, Mr. and Mrs. Ray Chitwood visited in the T. L. Snyder home Sunday.

Mrs. C. W. Elmore and children spent Friday afternoon with Mrs. W. B. Harlan.

Henry Johnson and O. A. Lambrecht of Spur, visited Mrs. Stovall last Friday.

Mr. and Mrs. Vernice Snyder are the proud parents of a baby girl, born July 10. The young lady answers to the name of Verne Rae. Both mother and baby are doing well. Mrs. Victoria Beacham and daughter of Quanah are visiting in the H. C. Kennedy home.—Reporter.

Mr. and Mrs. Cecil Boyles, Mr. Milligan and Miss Milligan were visitors in the Henry Snider home Sunday.—Reporter.

SHERIFF'S NOTICE OF SALE
THE STATE OF TEXAS,
County of Bailey:

WHEREAS, by virtue of a certain Execution issued out of the County Court of Lamb County, Texas, on a judgment rendered in said Court on the 3rd day of May, 1927, in favor of John H. Arnett and France Baker, and against J. Q. Neely, and being numbered No. 189 on the docket of said court, I did, on the 2 day of July, A. D. 1930, at 10 o'clock a. m., levy upon the following described tracts or parcels of land situated in the county of Bailey State of Texas, and belonging to the said J. Q. Neely, to-wit:

FIRST TRACT: Being that certain lot, tract or parcel of land situated in Lamb and Bailey County, Texas, and being known and described as all of Labor No. Thirteen (13), League No. Two Hundred Twelve (212) of the Crosby and Uvalde County School Land, in Lamb and Bailey Counties, according to the map or plat thereof recorded in Vol. 15, Page 269 of the Deed Records of Bailey County, Texas, reference to which is here made for a more particular description thereof, containing 167 acres of land.

SECOND TRACT: Being that certain lot, tract or parcel of land situated in Bailey County, Texas, and being known and described as the East One-half (E 1/2) of Labor No. Three (3), in League No. One Hundred Eleven (111), Crosby County School Land, in Bailey County, Texas, containing 88 11-20 acres of land.

AND, on the 6th day of August, A. D. 1930, being the first Tuesday of said month, between the hours of ten (10:00) o'clock A. M. and four (4:00) o'clock P. M., on said day at the court house door of said county, I will offer for sale and sell at public auction for cash, all the right, title and interest of the said J. Q. Neely in and to said property.

DATED AT MULESHOE, TEXAS, this 2nd day of July, A. D. 1930.
H. A. DOUGLASS,
21-3t Sheriff, Bailey County, Texas.

BUSINESS AND PROFESSIONAL COLUMN

Bailey County Abstract Company
L. S. BARRON, Manager.
Abstracts, Loans, Conveyancing and Insurance
Agent for Mulshoe Townsite

Call On Us
For General Auto Repairing, Gasoline, Oils and Accessories.
WHITE FRONT GARAGE
And
SNAPPY SERVICE STATION
Distributor
BIG STATE MOTOR OILS
Bailey, Lamb, Parmer, Castro and Deaf Smith counties

WHEN IN MULESHOE STOP AT
The Elite Hotel
Cozy—Comfortable—Good Service
G. D. GUPTON, Proprietor
MULESHOE TEXAS

Dr. A. E. Lewis
DENTIST
Offices Hours: 9 a. m. to 12:30 p. m.; 1:30 p. m. to 5:30 p. m.
Office over McCarty Drug Store Phone 86 Muleshoe, Texas

PAT R. BOBO
ATTORNEY-AT-LAW
PHONE 43
OFFICE IN COURT HOUSE
MULESHOE, TEXAS

A. R. Matthews, M. D.
Physician
and
Surgeon
MULESHOE, TEXAS

Cecil H. Tate
Attorney-at-Law
Office in McCarty Building Phone 86 MULESHOE, TEXAS

Dr. T. A. Moore
Physician and Surgeon
Special Attention to Obstetrical and Children
Muleshoe, Texas

Texas Utilities Co.
Appreciates the Business Received From Muleshoe

Lubbock Sanitarium
Clinic
Dr. J. T. Krueger
Surgery and Consultations
Dr. J. T. Hutchison
Eye, Ear, Nose and Throat
Dr. M. C. Overton
Diseases of Children
Dr. J. F. Lattimore
General Medicine
Dr. F. B. Malone
Eye, Ear, Nose and Throat
Dr. J. H. Stiles
Surgery and Physiotherapy
Dr. H. C. Maxwell
General Medicine
Dr. R. L. Powers
Obstetrics and General Medicine
Dr. B. J. Roberts
Urology and General Medicine
Dr. A. A. Rayle
X-Ray and Laboratory
Dr. Y. W. Rogers
Dentist
Dr. John Dupree
Resident Physician
C. E. Hunt
Business Manager
A chartered training school for nurses is conducted in connection with the sanitarium.

MICK
The Auctioneer
Will cry your sales anywhere. References. Come and hear me. Phone thru Dimmitt. P. O. Muleshoe or Flagg.

Matthews Sanitary
Camp Cabins
Muleshoe, Texas

O. N. ROBISON
General Auctioneer
20 YEARS EXPERIENCE
Will Give My Services Free to Schools or Societies Giving Box Suppers.
Muleshoe, Texas. Route No. 1

Dr. H. W. Duke
PHYSICIAN AND SURGEON
Specializing on Diseases of the Chest
Phone 86
Muleshoe, Texas

Send Your
Abstract Work
—To The—
Muleshoe Abstract Company
A. P. STONE, Prop.
MULESHOE, TEXAS
Agent for Warren Addition

STATED MEETING of Muleshoe Masonic Lodge, 2nd Tuesday night in each month.
VISITORS WELCOME
EVERETT HINKSON, W. M.
CONNIE D. GUPTON, JR., Sec.

BUILDING
IF YOU ARE THINKING OF BUILDING—SEE ME. SAVE THAT RENT MONEY—OWN YOUR OWN HOME.
W. C. GORDON
At Panhandle Lumber Company

ANOTHER VICTORY
FOR THIS REGULAR STOCK MOTOR OIL
CLOSE ON THE HEELS
OF ITS ACCOMPLISHMENT AT INDIANAPOLIS MAY 30, CONOCO WINS 3RD, 4TH, AND 5TH PLACES AT ALTOONA AT BETTER THAN ONE HUNDRED MILES PER HOUR



Frank Farmer, in a Miller Special, "placed" third with an average speed of 102.2 miles per hour. "Shorty" Canlon, in a Miller-Schofield Special, was fourth with 101.5 miles per hour. "Speed" Gardner was fifth in a Miller Front Drive Special. All three used CONOCO Germ-Processed Motor Oil in this convincing demonstration of the qualities of this "regular" stock motor oil. At Altoona, as at Indianapolis, this was the first time that a stock oil had placed so high in the finish of the race.

Indianapolis race; after they had observed its full body and good color as it came from Dave Evans' motor, the word went out that CONOCO Germ-Processed Motor Oil had displayed the qualities necessary to solve the lubrication problems of racing motors. CONOCO had earned the respect of this most skeptical group—and earned it fairly.

Germ-Processed Motor Oil, close on the heels of Indianapolis... a victory won with the same stock Germ-Processed oil that you can buy at any Red Triangle station.

These CONOCO victories have a definite meaning to every one who drives a car. They substantiate every claim that was made for it when the oil was introduced last November.

You can experience the safety and economy of this oil by stopping at the next Red Triangle Station and asking for:



CONOCO GERM PROCESSED PARAFFIN BASE MOTOR OIL

The story of the Altoona race cannot be told without reference to the accomplishment of CONOCO Germ-Processed Motor Oil at Indianapolis. For it was in that 100-mile classic that the stamina of this new oil was impressed on the racing fraternity. After observers had seen the oil at the close of the

And as these cars whizzed around the boards at Altoona on June 14, CONOCO again proved its worth in a field previously dominated by castor blends—a field which other stock oils have repeatedly tried to enter without success! So chalk up another victory for CONOCO

You Control Abundant Farm Power in the

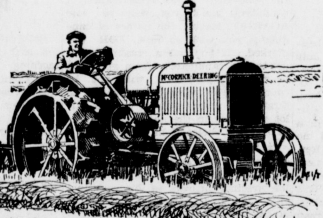

McCormick-Deering 15-30

The man who is farming on a broad scale, or who plans to enlarge his operations, needs the McCormick-Deering 15-30 Tractor. With it, he is adequately equipped to operate large equipment and to meet successfully the demands of acreage, crop and season.

The McCormick-Deering 15-30 is helping hundreds of men to success. It is the means by which they are able to farm on an efficient scale, to control their work, and to reduce the cost of raising their crops. These 15-30 owners know what profitable farming really is.

We have the 15-30 Tractor on our floor and would like to have you come in and look it over when you have time.

E. R. HART LUMBER COMPANY
MULESHOE TEXAS
TELEPHONE NO. 25

The CLINGSWELL
J. R. Denhof
OPTOMETRIST
"Better Vision With Comfort"
Cor. 4th & Main Clovis, N.M.

IF YOU WANT YOUR TIRE AND TUBE WORK DONE RIGHT, SEE WEAVER -- M

For Many Years

We have been serving the farmers of this section of the country for many years and we are appreciative to the extent that we are trying to serve you better each year.

Bring us your wheat and other grain. There will be no delay in unloading and we will pay the top market price at all times. Our equipment is modern in every respect and you will be well satisfied with our service.

We also carry a full line of Merit Brand Poultry and Dairy Feeds.

Muleshoe Elevator Co.
MULESHOE, TEXAS

Col. Bob Sammons

AUCTIONEER

"Services Guaranteed"

Phone 71 or
54 collect Muleshoe, Texas

For Good Eats

Try our Cafe service. Especially on these hot days when you do not feel like cooking at home. We serve the very best foods, and cooked just right.

Moeller's Cafe
Muleshoe, Texas

The Highest Possible Quality at the Lowest Possible Cost

together with the utmost service, courtesy and appreciation are offered you at this clean, well stocked Food Store and Market. Your complete order for Groceries, Meats, Fruits and Vegetables filled here quickly and with fresh wholesome food.

Henington Cash Grocery

"Not How Cheap, But How Good."

Sample Ballot

PLEDGE

"I am a Democrat and pledge myself to support the nominees of this Primary."

FOR UNITED STATES SENATOR

MORRIS SHEPPARD, of Bowie County.

C. A. MITCHNER, of Irion County

ROBERT L. HENRY, of Harris County

FOR GOVERNOR

JAMES YOUNG, of Kaufman County

MIRIAM A. FERGUSON, of Travis County

EARLE B. MAYFIELD, of Bosque County

CLINT C. SMALL, of Collingsworth County

C. E. WALKER, of Tarrant County

FRANK PUTNAM, of Harris County

BARRY MILLER, of Dallas County

THOMAS B. LOVE, of Dallas County

C. C. MOODY, of Tarrant County

R. S. STERLING, of Harris County

PAUL LOVEN, of Comal County

FOR LIEUTENANT GOVERNOR

EDGAR WITT, of McLennan County

JAMES P. (JIMMIE) ROGERS, of Harris County

VIRGIL E. ARNOLD, of Harris County

H. L. DARWIN, of Lamar County

J. D. PARNELIZ, of Wichita County

STERLING P. STRONG, of Dallas County

J. F. HAIR, of Bexar County

FOR ATTORNEY GENERAL

ROBERT LEE BOBBITT, of Webb County

JAMES V. ALLRED, of Wichita County

CECIL STOREY, of Wilbarger County

ERNEST BECKER, of Dallas County

FOR STATE COMPTROLLER OF PUBLIC ACCOUNTS

GEORGE H. SHEPPARD, of Nolan County

ARTHUR L. MILLS, of McLennan County

FOR STATE TREASURER

JOHN E. DAVIS, of Dallas County

ED. A. CHRISTIAN, of Bexar County

CHARLEY LOCKHART, of Travis County

J. R. BALL, of Fannin County

WALTER C. CLARK, of Travis County

FOR STATE SUPERINTENDENT OF PUBLIC INSTRUCTION

S. M. N. MARRS, of Travis County

FOR COMMISSIONER OF AGRICULTURE

J. E. McDONALD, of Ellis County

EDWIN WALLER, of Hays County

A. H. KING, of Throckmorton County

H. L. (Hub) MADDOX, of Cherokee County

ROBERT A. FREEMAN, of Hill County

R. M. WEST, of Grimes County

FOR COMMISSIONER OF THE GENERAL LAND OFFICE

J. H. WALKER, of Hill County

G. E. JOHNSON, of Hale County

JOKKIE W. BURKS, of Travis County

FOR STATE RAILROAD COMMISSIONER

H. O. JOHNSON, of Harris County

PAT M. NEFF, of McLennan County

NAT PATTON, of Houston County

W. GREGORY HATCHER, of Dallas County

FOR CHIEF JUSTICE OF THE SUPREME COURT

C. M. CURETON, of Bosque County

COVEY C. THOMAS, of LaSalle County

FOR JUDGE OF THE COURT OF CRIMINAL APPEALS

O. S. LATTIMORE, of Travis County

JAMES A. STEPHENS, of Knox County

FOR REPRESENTATIVE 18th CONGRESSIONAL DISTRICT

MARVIN JONES, of Potter County

JAMES O. CADE, of Potter County

FOR CHIEF JUSTICE COURT OF CIVIL APPEALS, 7th SUPREME JUDICIAL DISTRICT

R. W. HALL, of Potter County

FOR REPRESENTATIVE 120TH LEGISLATIVE DISTRICT

A. B. TARWATER, of Hale County

FOR DISTRICT JUDGE, 64th JUDICIAL DISTRICT

CHARLES CLEMENTS, of Hale County

FOR DISTRICT ATTORNEY, 64TH JUDICIAL DISTRICT

MEADE F. GRIFFIN, of Hale County

FOR COUNTY JUDGE AND EX-OFFICIO COUNTY SCHOOL SUPERINTENDENT

J. E. ADAMS, of Bailey County

FOR COUNTY AND DISTRICT CLERK

J. L. ALSUP, of Bailey County

FOR SHERIFF AND TAX COLLECTOR

C. E. DOTSON, of Bailey County

FRED G. RICE, of Bailey County

J. M. BELL, of Bailey County

H. STERLING, of Bailey County

FOR TAX ASSESSOR

MRS. R. L. TIVIS, of Bailey County

T. H. ADAIR, of Bailey County

MRS. W. C. BUCY, of Bailey County

A. W. EARLY, of Bailey County

FOR TREASURER

VIRGIE MAE CLARK, of Bailey County

FOR COUNTY ATTORNEY

PAT R. BOBO, of Bailey County

FOR COUNTY CHAIRMAN

K. K. SMITH

FOR COMMISSIONER PRECINCT 1

A. J. HICKS

S. A. GOODSON

Wm. S. F. MATTHIENEN

FOR JUSTICE OF THE PEACE

FOR PRECINCT CHAIRMAN

E. R. HART

FOR CONSTABLE

FOR COMMISSIONER PRECINCT 2

D. W. DANIELSON

H. M. THOMPSON

FOR JUSTICE OF THE PEACE

FOR PRECINCT CHAIRMAN

G. A. ANDERSON

FOR CONSTABLE

FOR COMMISSIONER PRECINCT 3

T. G. GADY

W. E. RENFROW

F. N. HOOD

A. E. ROBINSON

FOR PRECINCT CHAIRMAN

FOR JUSTICE OF THE PEACE

FOR CONSTABLE

FOR COMMISSIONER PRECINCT 4

R. D. McCORMACK

W. H. WALKER

A. L. CARPENTER

W. R. CARTER

W. L. MORRIS

FOR PRECINCT CHAIRMAN

WALTER DAMRON

FOR JUSTICE OF THE PEACE

FOR CONSTABLE

HENRY DAMRON



Started Chicks

We have some three, four and six week old chicks, in Buff Orphington, Rhode Island Reds, White Leghorns and White Langshans. Priced cheap.

MULESHOE HATCHERY
Muleshoe, Texas

16
YEARS of SAFE,
CONSTRUCTIVE
BANKING SERVICE
IN
MULESHOE

Blackwater Valley
State Bank

"Safety and Service through the Years"
Muleshoe, Texas

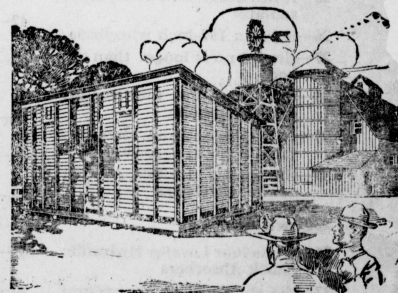

NOW
is the time to
build your
GRANARIES

Our Aim - To Help Improve the Panhandle
PANHANDLE LUMBER CO
Courtesy - Quality - Service

Because—

- 1—it is a Six
- 2—it has a 50-horsepower engine
- 3—a Six is smooth and quiet
- 4—of its long engine life
- 5—for average driving, it gives 20 miles to the gallon of gasoline
- 6—it uses much less oil
- 7—the engine is the valve-in-head type
- 8—the valves are easily adjustable
- 9—the engine has a 48-pound accurately balanced crankshaft
- 10—it has a torsional harmonizer

Because—

- 11—the carburetor is equipped with an accelerating pump
- 12—each cylinder and valve is surrounded by water, giving uniform cooling
- 13—the engine is equipped with an air cleaner
- 14—it has a crankcase ventilator
- 15—it has a hot-spot manifold
- 16—the carburetor is fed by a positive fuel pump
- 17—the oil pump is of the vane-type
- 18—the piston pins are made of chrome-vanadium steel, chromium-plated
- 19—the spark plug wires are heavily insulated
- 20—the Delco electrical system is protected with a fuse

Because—

- 21—the valve-operating parts are sealed and automatically lubricated
- 22—the special Chevrolet combustion chamber makes high compression possible with ordinary fuel
- 23—the engine is equipped with light-weight, bronze-bushed pistons
- 24—the full ball bearing steering gear is provided with Alemite fittings
- 25—it has a Harrison honeycomb radiator
- 26—it has a 107-inch wheelbase
- 27—the frame is longer than the body
- 28—the frame has four rugged cross-members
- 29—it has four long chrome-vanadium steel springs
- 30—the springs are 84% as long as the wheelbase

Because—

- 31—it has four Lovejoy Hydraulic Shock Absorbers
- 32—the shock absorbers operate uniformly in winter and summer
- 33—it is equipped with a dry disc clutch, requiring no lubrication
- 34—the clutch is self-adjusting
- 35—the clutch starts the car smoothly and transmits all the engine power
- 36—the front axle is held in alignment at four points by the two front springs
- 37—the braking action throws no strain on motor, clutch or transmission

for Economical Transportation



100 reasons why it's wise to choose a Chevrolet Six

Special Roadster \$555	ROADSTER or PHAETON	Sedan \$675
Coach \$565		Special Sedan \$725
Coupe \$565		(Six wire wheels standard on Special Sedan)
Sport Coupe \$655		Sedan Delivery \$595
Club Sedan \$665		Prices f. o. b. factory, Flint, Mich. Special equipment extra

\$495

- 38—the rear axle has a one-piece banjo-type housing
- 39—the rear axle has an inspection plate for easy adjustment
- 40—the safety gasoline tank is properly placed at the rear of the chassis

Because—

- 41—the rear axle driving gears are made of the finest nickel steel
- 42—the axle shafts are made of chromium nickel steel
- 43—the wheel brakes will stop the car at 60 miles an hour in 3 1/4 seconds.
- 44—brake drums are 11 inches in diameter
- 45—a light pedal pressure will bring the car to a quick stop
- 46—Chevrolet's special molded brake lining will last over twenty-five thousand miles
- 47—frequent brake adjustments are unnecessary
- 48—the starter button is easy to reach
- 49—the pedals are fitted with enclosures that keep out dust and cold
- 50—the spark and gasoline controls are mounted to eliminate rattles

Because—

- 51—the radiator is chromium-plated
- 52—the horn is underneath the hood
- 53—the headlamps are securely mounted to the frame

- 54—the tire carrier is ruggedly constructed
- 55—it steers easily over any kind of road
- 56—the steering gear is semi-reversible
- 57—Chevrolet brakes are sealed against rain and dirt
- 58—Chevrolet has more ball bearings than any car under \$3000
- 59—the transmission gears are made of chrome-vanadium steel
- 60—the spring shackles are self-adjusting and are provided with Alemite fittings

Because—

- 61—the headlamps are controlled by a convenient foot switch
- 62—the headlamps are of the tilting-beam type for greater safety
- 63—the running board aprons are neatly panelled
- 64—the running board is completely covered with molded rubber
- 65—the headlamps are provided with chromium-plated standards
- 66—the hood and cowl are streamlined
- 67—all models have a rear view mirror and wide rear windows
- 68—Chevrolet bumpers are securely mounted to the frame
- 69—all closed bodies are built by Fisher—of hardwood-and-steel, the safest body construction known

- 70—Fisher Bodies are upholstered in high-grade mohair

Because—

- 71—the seats are form-fitting
- 72—the driver's seat in all closed models is adjustable
- 73—the instrument panel includes a gasoline gauge and temperature indicator
- 74—it has the famous Fisher VV non-glare windshield
- 75—the windshield is made of clear plate glass for clear, safe vision
- 76—the windshield can be operated with one hand while driving
- 77—all models have cowl ventilator
- 78—all models have an effective sun visor
- 79—there is plenty of leg room in both the front and rear compartments
- 80—all five-passenger enclosed models are equipped with a dome light

Because—

- 81—the sedans have arm rests, foot rests, robe rails and ash trays
- 82—the instrument panel is indirectly lighted
- 83—the windows in all closed bodies are made of clear plate glass
- 84—the tonneau is equipped with a high-quality carpet
- 85—front corner posts are curved
- 86—the doors are carefully fitted
- 87—door locks have a double striker plate to keep doors closed while driving, a Fisher feature
- 88—the hood catches are made of rust-proof white metal
- 89—the rear body panel is of one-piece construction
- 90—all models are of streamline design

Because—

- 91—Chevrolet's Service Policy protects the owner on both parts and labor under the terms of the Warranty
- 92—this Service Policy protects the owner regardless of where he is travelling
- 93—Chevrolet has 11,000 Service Stations in the United States alone
- 94—Chevrolet's fine materials and excellent design eliminate the need for frequent service expense
- 95—the Chevrolet Six is a product of General Motors, the largest automotive organization in the world
- 96—it has been thoroughly tested on the General Motors Proving Ground
- 97—it reflects the achievements of the greatest automotive research staff in the world
- 98—it is built by a company whose policy is "Progress Through Constant Improvement"
- 99—it will be modern tomorrow, as well as today
- 100—it is a car to be proud of, wherever you go

Valley Motor Company

Muleshoe, Texas