

THE MULESHOE JOURNAL

Dedicated to the Progress and Development of Bailey County and the South Plains of Texas

LITTERA SCRIPTA MANET—THE WRITTEN WORD ENDURES

MULESHOE, County Seat of Bailey County, TEXAS, THURSDAY, JULY 23, 1936

VOLUME 14 NUMBER 26

1,743 BAILEY COUNTY VOTERS ARE ELIGIBLE TO SUPPORT CHOICE FOR OFFICE IN FIRST PRIMARY SAT'Y

All Candidate Expense Accounts Are Filed; Everything Set For Battle of Ballots, July 25th

A voting public that was sluggish apathetic and apparently little interested in the 1936 political campaign is now providing candidates with a piping hot political middle during the first part of this month and by next Saturday morning will be ready to serve in sizzling hot style at the polls.

bringing with them their poll tax receipts obtained elsewhere, altogether making a total of 1,743 who will be prepared to join in the avalanche of snow flakes which executes the freeman's will as lightning is the will of God.



GOV. JAMES V. ALLRED For Re-election

Whom it is freely predicted will lead the ticket by big plurality in the first Democratic Primary election to be held Saturday.

WILL GIVE ELECTION RETURNS SAT. NIGHT

Election returns for the first Democratic primary will be received Saturday night in Muleshoe at the Muleshoe Motor Co. building, according to J. L. Alsop, county chairman.



DR. BEN D. WOOD Of Columbia University

He will head the faculty of the guidance conference to be held at Tech college, Lubbock, July 27 to 29.

STATE SCHOOL BOARD SETS \$19 AS A PER CAPITA

Highest Yet Paid, A Total of \$29,640 Is Expected.

The State Board of Education, Thursday day of last week fixed the per capita aid to public schools for the next school year at \$19. Highest in the State's history. Based on an estimated 1,560,000 scholastics, the state per capita aid would total \$29,640,000.

New Relief Survey To Be Made In The County August 1st

Austin, July 21.—Texas Relief Commission officials, the Texas Relief Commission will be open in the various counties by August 1 to receive applications of persons desiring to be considered for Works Progress Administration jobs.

Big League Baseball Scout Here Sunday For More Players

Sunday afternoon the Muleshoe baseball team played a double header here with the Greelback and Y L teams. Muleshoe played their first string in the Greelback game being victorious seven and six. Muleshoe's second team played in the game with Y L and won five and four.

Guidance Conference Will Be Held At Tech, Lubbock, July 27 - 29

Lubbock, July 21.—Dr. Ben D. Wood, of Columbia university, heads the faculty of the guidance conference, first of its kind in Texas, to be held at Texas Technological college July 27, 28 and 29. Dr. Wood is executive secretary of cooperative test service of the American Council of Education, and is the author of several books on guidance.

"If the 20-cent raise remains in effect, we believe we will finish the year with a surplus of several hundred thousand dollars and perhaps more than \$1,000,000," said Ben F. Tinsler, of Dallas, chairman of the Board. Estimate Conservative.

1418 Poll Taxes Paid

A list at Tax Collector Jim Cook's office show a total of 1,418 poll taxes were paid up to January 31, this year. There have been 60 exemption certificates issued to "unders," it is estimated there are at least 200 "overs," probably 35 who became 21 years of age since February and were not required to have certificates of any kind, also an unknown number who have moved into the county 30 days or more ago.

As this newspaper goes to press it is probable the larger per centage of voters have virtually decided how they are going to mark their ballots, though there are always some who never positively determine that matter until they step into the voting booth at the polls. Naturally cautious, they always have a weather eye out for some new information, some "last word" campaign blarney or some strategic action which may possibly influence their ballot.

Eligibility for WPA employment or for receipt of surplus commodities is determined upon a basis of need.

Responsibility and authority of the Texas Relief Commission extends only to the acceptance of clients' applications, and does not encompass assignment of individuals to jobs. Texas Relief Commission employees examine eligibility status of applicants and refer those persons found eligible to WPA.

Stanley and Britton Being Tried Now For Friona Bank Robbery

Herbert Stanley and J. C. Britton, alleged recent robbers of the Friona State Bank, when \$894 in money and nearly \$2,000 in travelers' checks were taken, are being tried in District court at Farwell this week.

Plan Combating The Screw Worm In This County By L. Brock

The screw worm fly and its damage has been known to ranchmen and farmers of Texas since 1943. At the present time the United States Department of Agriculture, Bureau of Entomology & Plant Quarantine, Division of Screw Worm Control, in cooperation with the Extension Service and Agricultural Experiment Station of the Texas Agricultural and Mechanical College, and the State Department of Agriculture, is conducting a campaign to combat the screw worm fly.

Teachers Satisfied

Representatives of the State Teachers' Association, which asked for an increase, said they were satisfied with the board's \$19 figure. They said they were opposed to a higher tax rate.

EX-GOVERNOR W. H. MURRAY WARNS AGAINST FULL SOCIAL SECURITY; WILL VOTE REGARDLESS OF A PARTY

William H. (Alfaifa Bill) Murray, outspoken former Oklahoma governor, doesn't like many principles of the New Deal, but he is "nonpartisan" in state and national elections.

"I am generally predicted there will be a good turn-out at the polls next Saturday, the ballots cast furnishing a pretty good cross section of the ideas of citizens of this county.

Use Cottonseed Oil To Preserve Meat In Summer, Keeps Soft

The cottonseed oil method of keeping cured meat will make it possible for farmers of this section to put up a full year's supply of farm-cured meats, E. L. Smith, West Camp meat demonstrator, states.

1000 PEOPLE HEAR A. B. TARWATER; AWARDS GIVEN

It is estimated 1,000 more than 1,000 people heard Hon. A. B. Tarwater, state representative from this district, as he spoke last Saturday afternoon in behalf of his candidacy for re-election and telling of some of his accomplishments in the legislature.

Plan Combating The Screw Worm In This County By L. Brock

The screw worm fly and its damage has been known to ranchmen and farmers of Texas since 1943. At the present time the United States Department of Agriculture, Bureau of Entomology & Plant Quarantine, Division of Screw Worm Control, in cooperation with the Extension Service and Agricultural Experiment Station of the Texas Agricultural and Mechanical College, and the State Department of Agriculture, is conducting a campaign to combat the screw worm fly.

THREE SCHOOLS STANDARDIZED

The schools of Greelback, Fairview and West Camp have received certificates of standardization from the Department of Education, Austin, according to information received by J. E. Adams, county superintendent.

JOHN GARNER ENDORSES ALLRED

Vice President John N. Garner broke his traditional silence on political matters last week with a brief statement endorsing Governor James V. Allred and expressing his opinion that the governor will win renomination in the first primary without the necessity of waging a run-off campaign.

SPEAKING DATES FINISHED

County political candidates who have been "shelling the woods," verbally speaking for the past 90 days will bring their war for ballots to a conclusion with the speaking scheduled to be held at Bull tonight (Thursday).

Mr. Smith went on to say that the county is very small.

Monday night candidates spoke at Muleshoe. There was a good attendance present. W. T. Hains, of Hermleigh, spoke in behalf of Pat Bullock, candidate for state superintendent of schools. Judge C. D. Russell, of Plainview, was also present and spoke in behalf of his candidacy for election. All candidates for county judge and district clerk offices spoke.

COTTON UP 1 PER CENT

While no one seems to have any definite information as to the number of acres planted to cotton this year in Bailey county, yet it seems to be the consensus of opinion there is an increase of about 25 per cent in that acreage.

OFF FOR SHORT COURSE

J. B. Waide, county farm agent, Fred Elliott, assistant, Wm. G. Kennedy, president, Bailey County Farm board, Geo. Dammert and Wes Garner, committee men, left Saturday of last week to attend Short Course at A. & M. college. While there they will also look after authorization of cotton acreage increase for this county.

Virginia has granted her state employees 10 per cent pay increase.

WHEN YOU GO TO THE POLLS SATURDAY TO CAST YOUR VOTE IN THE DEMOCRATIC PRIMARY, FAIL NOT LASTING IT FOR THOSE CANDIDATES WHOM YOU SINCERELY FEEL WILL CONDUCT THEIR OFFICES IN THE BETTER BAILEY COUNTY, AS WELL AS FOR GREATER PROGRESS IN STATE



REAL ECONOMY

There is quite a difference in real and claimed economy in the operation of an automobile. Ford Motor company always underestimates the performance of its products in national advertising. For instance, "18 miles per gallon of gasoline."

This statement is underestimated and we have placed in service a "Scotty" demonstrator which has a picture of the tight little Scotch dog on each side.

The demonstrator is for your convenience and is equipped with a gas mileage measuring device. We invite you to drive "Scotty" 20 miles or better per gallon at 40 m. p. h. ! Real Economy.



Motor Co.

PROVED BY THE PAST—IMPROVED FOR THE FUTURE

CONTRACTORS' NOTICE OF TEXAS HIGHWAY CONSTRUCTION

Sealed proposals for constructing 12,000 miles of Asphalt Seal Coat from Muleshoe to 3.1 miles northwest of Sudan on Highway No. 7, covered by 52-354 & 3-67, in Bailey & Lamb County, will be received at the State Highway Department, Austin, until 9:00 A. M., July 31, 1936, and then publicly opened and read.

The attention of bidders is directed to the Special Provisions concerning prevailing and minimum wage rates and hours of employment included in the proposals in compliance with House Bill No. 54 of the 43rd Legislature of the State of Texas, and House Bill No. 115 of the 44th Legislature of the State of Texas. The prevailing wage rates listed below shall apply as minimum wage rates on this project.

Table with 2 columns: Title of "Laborer" and Prevailing Minimum Per Diem. Rows include Roller Operator, Distributor Operator, Tractor Operator.

Table with 2 columns: Job Title and Rate. Rows include Blade Operator, Broom Man, Shovel Operator, Truck Driver, etc.

Benjamin Franklin's Work Benjamin Franklin had been experimenting with electricity for several years before he experimented with the kite.

OLD FASHIONED QUILTING BEE

The Methodist Women's Missionary society was hostess to an all day quilting Wednesday of last week, at the church with the Baptist Woman's Missionary society members as guests.

Blocks of the quilt that were quilted were embroidered by the Intermediate and Junior girls of the Vacation church school, which was held in June.

In the afternoon a quilt top, which was composed of half of the blocks made by the girls of the Vacation Church school, was put together. At a later date this quilt top will be made into a quilt and sent to the Baptist orphanage.

Those who enjoyed the day were Mesdames Barron, Coker, Cook, Paul, Buchanan, Mann, Alsop, Benson, Robinson, Carlyle, Wallace, Jackson, Morris, Watkins, Wilhite, Gaede, Beavers, H. C. Holt, Horace Holt, Wright, Edwards, Holland, Howell, Farrell, Copley, Iperson, and Misses Miller and Lipscomb.—Reporter.

MAKE BREAKFAST PARTY SUCCESS

Sundays and Holidays Best for Informal Meal.

THE breakfast party is a delightful form of entertaining more or less informally. In general, Sundays or holidays are naturally chosen for this meal which may be scheduled for any time between nine and one-thirty.

The meal may be served either at the table or buffet style depending upon the number of invited guests. In any case, the guest of linen, glass and china are used. Be sure that the napkins are large enough to be really useful.

Now about the menu. You may use foods which we associate with breakfast no matter what hour the meal is served. Or, you may choose more elaborate dishes, such as would be served at the usual luncheon.

For a second course there may be, if you like, a cereal, hot or ready-to-eat. Oatmeal or cornmeal milk with plenty of cream will be a treat to persons who habitually eat the lightest of breakfasts.

Be sure that you have plenty of hot coffee at the table at the moment breakfast is announced. That is what everyone demands at breakfast.

For the breakfast which verges on the luncheon, you may offer hot bouillabaisse instead of cereal. The main course may be broiled chops, scrambled eggs with shad roe or broiled chicken.

No matter how simple the menu, if the food is well cooked and your breakfast table appointments are attractive, your "brunch" will be successful.

Select small, round tomatoes. Cut across at stem end and with teaspoon scoop out centers. Turn upside down to drain.

Beat the eggs, add the cream and season to taste with salt and pepper. Melt one tablespoon butter in a heavy frying pan, pour in mixture and stir over a low fire until just set.

Scrambled Eggs With Shad Roe. 6-8 eggs, 1/4 cup cream, salt and pepper, 1 tablespoon butter, Paprika, 1 can shad roe.

Waffles. 2 1/2 cups pastry flour, 4 teaspoons baking powder, 1 teaspoon salt, 3 eggs, 1/2 cup melted shortening or cooking oil, 1 1/2 cups milk.

Toasted Potato Fluff. 3 cups mashed potatoes, Seasoning, Hot milk, 1/2 cup whipped cream, 1/2 cup grated cheese.

The mashed potatoes should be well seasoned and beaten with milk until creamy. Spread on a deep plate, cover with whipped cream and cheese, and sprinkle with paprika.

3 cups mashed potatoes, Seasoning, Hot milk, 1/2 cup whipped cream, 1/2 cup grated cheese.

The mashed potatoes should be well seasoned and beaten with milk until creamy. Spread on a deep plate, cover with whipped cream and cheese, and sprinkle with paprika.

Progress News

Mrs. Virgil Stone, of West Camp, visited her sister, Mrs. John Shipman, Sunday.

Mrs. W. G. Kennedy and Mrs. Harold Mardis left Saturday to attend the A. & M. Short Course, at College Station.

Mr. and Mrs. W. B. Harlan were in Muleshoe, Saturday afternoon.

Mr. and Mrs. Dalton Murrach from Kansas arrived Sunday to visit their parents, Mr. and Mrs. Jess Murrach, and Mr. and Mrs. Tom Smith.

Mrs. Grover Grey and son, John, of the Muleshoe community, visited her parents, Mr. and Mrs. J. J. Wilson.

WARM WEATHER, EH?

Citizens of the South Plains area last week had a touch of the weather they have been reading about as prevalent in the northwestern states.

Sunday the temperature shot up to 109 degrees, 75 degrees being the lowest mark Sunday night, according to the government thermometer here.

Monday morning, at eight o'clock, it stood at 82 degrees.

LET US BUILD IT!

If you intend to build a home of your own you could not choose a better time than the present.

Every service and aid is available to the home-builder. Materials and labor are quite reasonable. Financing, guaranteed by the Federal government, makes home ownership the safest and wisest investment any family can make.

HIGGINBOTHAM-BARTLETT CO.

W. P. LEE, Manager

WILD and WHOA-PEE!

Advertisement for Frontier Centennial featuring a woman in a cowboy hat and text: 'Out Where the Fun Begins', 'Billy Rose Director General', 'PAUL WHITEHEAD'S BAND', 'NOW OPEN', '100 SHOW'.

GILBREATH'S THE BEST PLACE TO BUY GROCERIES MULESHOE, TEXAS SEE OUR SATURDAY SPECIALS BEFORE YOU BUY WE WILL HAVE LOTS OF BARGAINS WE CAN'T HELP IT IF WE SELL FOR LESS

HELP SWISHER COUNTY ELECT DENNIS ZIMMERMAN District Judge He has the strong unsolicited endorsement of practically all the business and professional men of Tulia For more than thirty years the district judge has been elected or selected from Plainview, Hale county It is only fair and Democratic that some other county in the district have the judgeship occasionally. DENNIS ZIMMERMANN, of Swisher Co. FOR DISTRICT JUDGE



MORAL PLEASANT ACCOMODATING RECOGNIZED AS ONE OF THE MOST ABLE LAWYERS OF NORTHWEST TEXAS Not just a civil lawyer but also well versed in the Criminal Law. Twenty-eight years of active practice over the entire Panhandle and in some of the most important criminal and civil cases in this district.

ATTENTION VOTERS AND THOSE WHO CANNOT VOTE While in Muleshoe Saturday cast your ballot for your preferred candidate for political office, you may also cast your ballot for your preferred Grocerman. Hundreds have already voted for JENNINGS, and there will more to do so in this first Democratic Primary. WE "earnestly solicit your favorable influence and vote" on that BIG day. There will be many specially priced commodities offered you for Saturday buying. Don't fail to call and get your share! DISHES GIVEN AWAY Immediately following the Trade Expansion Awards Sat- urnoon, we will give away to some one of our customers a 22-piece set of dishes. Don't miss it—your name may be called! WE DELIVER PHONE No. 2 Jennings FOOD STORE Muleshoe MORE FOR YOU EGGS

LOCALS

R. B. Canfield was a Clovis, N. M. visitor, Sunday afternoon.
V. B. Mays, of Balleboro, was a Muleshoe visitor, Sunday afternoon.

Attorney E. A. Bills, of Littlefield, transacted business in Muleshoe Saturday afternoon of last week.
George Woods, student at Texas Tech, Lubbock, returned to Muleshoe the latter part of last week.

John Smith, employe of the Dameron drug, left the latter part of last week on a vacation trip to Dallas to visit the Centennial and relatives.
W. B. McAdams, W. C. Cox and Jim Spivey returned to Muleshoe Wednesday evening of last week from a visit to the Carlsbad caverns in New Mexico.

ANNABELLE'S ANSWERS
By RAY THOMPSON
Illustration of a woman and a parrot. Text: DEAR ANNABELLE: CAN YOU TELL ME OF ANY REAL TEST OF VIRTUE? SUE. Dear Sue: WOULD YOU BE ASHAMED TO SELL THE OLD FAMILY PARROT TO THE TOWN GOSSIP? Annabelle.

Ancient Commerce
Commerce between India and the east coast of Africa flourished in the first thousand years of the Christian era.
Depth of Arctic Ocean
The mean depth of the Arctic ocean is about 3,800 feet, while it is known to be more than 13,000 feet deep in some places.

BUY FIELD PEAS AND BEANS!
There is still time to plant, and we have on hands a few good seed of CANADIAN FIELD PEAS and SOY BEANS
The Peas are priced at 6 cents per pound and the Beans at 5 cents per pound—while they last. First come, first served.
Planting of these Peas and Beans count for cash in the Soil Conservation Plan.
RAY GRIFFITHS ELEVATOR
Muleshoe, Texas

A GENERAL ELEVATOR SERVICE
Buy and Sell Grain of All Kinds
Storage
OUR BUSINESS WILL BE GREATLY APPRECIATED
S. E. CONE GRAIN CO.
MULESHOE, TEXAS

OBJECT and PROSE
THEY ARE DIFFERENT
Object of business is to make money. The purpose of business is to help as much interested in the world as in the former. With

Panhandle Refining Company
H. C. HOLT
Wholesale and Retail Agent
MULESHOE, TEXAS

FEED and GRAIN
See Us For—
Farm Machinery
Parts and Service
MULESHOE ELEVATOR CO.
G. W. DAVIS, Manager

Mr. and Mrs. W. A. Locker, of Bula, attended to business and visited various acquaintances in Muleshoe, Saturday afternoon of last week.
Mr. and Mrs. A. J. Gardner have had as their guest for the past few days his mother, Mrs. W. H. Gardner, from Hollis, Okla.

TEXAS Centennial
DALLAS, TEXAS
1936
RIDE THE TRAIN
FAST SAFE COMFORTABLE
ROUND TRIP FARES AS LOW AS \$8.74
Liberal Stop-Over privileges.
For Complete Details—Call H. A. ECKLER, Agent Muleshoe, Texas
Or Write G. B. GALLAGHER, General Passenger Agent Amari

Mr. and Mrs. W. A. Locker, of Bula, attended to business and visited various acquaintances in Muleshoe, Saturday afternoon of last week.
Mr. and Mrs. A. J. Gardner have had as their guest for the past few days his mother, Mrs. W. H. Gardner, from Hollis, Okla.

Miss Adella Beavers was elected teacher of the third grade, Muleshoe schools, at a meeting of the school board last week. The faculty for the coming year will be composed of 16 teachers. The board also ordered indoor toilets placed in the Grammar school building.
Last Sunday evening there was no preaching service at the Methodist church, on account of Rev. E. S. Watkins going to Morton that afternoon to assist with a Methodist revival meeting being held there. Sunday morning, July 26, members of the Young People's department will put on a special program at the church hour.

Potatoes can be made to grow sooner and larger by treating the seed with high frequency sound waves.
Sheep will drink more water in winter than in summer, as they do not get the benefit of the dew on the grass.
Community auctions and public stockyards in Ohio are regularly inspected by approved veterinarians to prevent spread of live stock diseases.
MISS WILLMAN IS HONORED
Miss Kathleen Willman, daughter of Mr. and Mrs. I. F. Willman, residing a few miles northwest of Muleshoe, is one of 10 recipients of the Smith-Hughes certificates in the vocational home economics division at Tech, college, Lubbock, who has been appointed to a position. She will teach at Robertson.
ACCEPTS LITTLEFIELD CHURCH
Rev. Willis J. Ray, for some time past a missionary of the Baptist church, last week accepted pastorate of the First Baptist church at Littlefield.
Ray is well known in Muleshoe, having conducted a revival service here about two years ago.
New York city's assessed real estate valuation is set at \$16,000,000,000.

TO THE VOTERS
Of The 64th Judicial District Of Texas
We have a neighbor who is a candidate for the office of District Judge. In order that those voters who are not acquainted with Judge C. D. Russell may know how his home folks regard him we submit this recommendation and approval of his candidacy, which we are giving without any solicitation on his part. We have signed the business in which we are engaged after our names so that you may be the better able to judge the universality of Judge Russell's supporters, and for the further reason that you may know he has an understanding of the problems that will confront all kinds and classes of people.
Among other qualifications, we believe that the three following are necessary for any candidate to possess before he can properly fill the Judge's Bench:
(1) Personal character and reputation, which includes absolute honesty and integrity, plus the moral courage to decide the questions that will come before such judge, without regard to the expedient or political effects, but solely and wholly on the merits.
(2) Professional ability, which includes learning and experience in all branches of the law; and the further discriminative ability to apply law to the facts in such a manner as not to lose sight of the human element in any cause.
(3) Judicial temperament. This implies an open mind, and one that is accustomed to a fair and impartial consideration of every question without regard to passion, prejudice, or personal feelings and having made a decision does not condemn or criticize those who differ with him.
Not all good men, nor all good lawyers will make good judges, because there is not present the proper judicial qualifications.
We know that Judge C. D. Russell possesses all of the above qualifications and we unhesitatingly recommend him to you. On his behalf we ask your influence and support of his candidacy with your friends and neighbors, and your vote for him on election day. We know that you will never have cause to regret such efforts in his behalf.

George Mahon
FOR CONGRESS
COOPERATED fully with each individual and with the people of each county and town in the performance of personal services in Washington.
Supported Farm Legislation, Payment Soldiers' Bonus Old Age Pension Legislation and other measures important to West Texas.
CONTINUED GOOD WILL AND SUPPORT SOLICITED

- LESTER W. JAMES, Secretary Plainview Bldg. & Loan Ass'n.
S. B. KELLEY, Plumbing & Rig.
E. M. O'BORNE, Mgr. Higginbotham Bartlett Co.
J. PAT HORTON, Pastor First Baptist Church.
N. M. JEFFUS, Owner Jeffus-DeLoach Grain Co.
A. R. NISBET JR., Insurance and Real Estate.
C. S. WILLIAMS, Lawyer.
FRED S. ROGERS, Pastor, First Presbyterian Church.
WARWICK AIKEN, Rector Episcopal Church.
CARADINE R. HOOTEN, Pastor, Methodist Church.
W. F. BUNNINGS, Pastor Christian Church.
E. H. PERRY, Real Estate & Insurance.
TOM SHELTON, Mayor.
W. B. DAVENPORT, Insurance.
G. H. SHRIEBER.
H. V. GUNTER, County commissioner.
W. F. LOWE, farmer.
W. F. WALKER, Bigly Wigly store.
CLEM F. ROSS, Pharmacist at Robinson Herring Drug.
A. R. STRATTON, Maytag Stratton Co.
C. E. BLAIR, Blair Drug Co.
J. L. HUNTER, A. V. C. Store.
MEADE E. GREEN, Electrician.
C. C. ROUGEOT, Dentist.
ETHEL LINVILLE, Secy.
D. BEFFLEY, Barber, farmer.
E. R. HORNE, Lumberman.
J. W. WALKER, Farmer.
J. G. LOGSDON, Farm Loan.
LUCIEN MORSEHEAD, Attorney.
J. G. HOWARD, Farmer.
C. C. BARNETT, Barber.
E. G. ALEXANDER, Druggist.

Political Advertisement paid for by friends of Judge Russell.

Goodland News

Crops are looking good since the rain last week. Mrs. G. B. Dorsey and son Jerry and Mrs. Evia Blair and their brother and sister from Central Texas, were in Portales and Clovis, N. M., last Thursday.

West Camp News

A two week's community singing school began here Monday night, being taught by Mr. Meeks. Mr. and Mrs. J. D. Harding are the proud parents of a boy, born Sunday, July 19.

FRIENDS OBSERVE MRS. O. N. ROBISON'S 60TH BIRTHDAY

Friends and neighbors of Mrs. O. N. Robison gathered at her home last Monday, bringing covered dishes of good things to eat to help her celebrate her sixtieth birthday anniversary.

AMONG MANY OTHER BEAUTIFUL AND USEFUL REMEMBRANCES, A BEAUTIFUL FAMILY QUILT WAS PRESENTED BY THE DAUGHTERS AND DAUGHTERS-IN-LAW.

The dinner was served cafeteria style, a huge cake prepared by the two daughters, and bearing 60 candles being placed in the center of the table.

TREASURER'S QUARTERLY REPORT

Table with columns for various funds: GENERAL FUND, ROAD AND BRIDGE FUND, JURY FUND, ROAD AND BRIDGE PRECINCT NO. 1 FUND, ROAD AND BRIDGE PRECINCT NO. 2 FUND, ROAD AND BRIDGE PRECINCT NO. 3 FUND, ROAD AND BRIDGE PRECINCT NO. 4 FUND, IMPROVEMENT FUND, COURT HOUSE AND JAIL FUND, GENERAL "SINKING" FUND, ROAD AND BRIDGE "SINKING" FUND, IMPROVEMENT "SINKING" FUND, ROAD DISTRICT NO. 1 "SINKING" FUND, COURT HOUSE AND JAIL "SINKING" FUND, and RECAPITULATION.

What's Happening In Washington And Other Cities Of Importance

For each dollar the federal government spent during the last fiscal year it collected only 46 cents in revenue. Touring and other travel is reported to be on a greater scale this year than since in the 20's.



Try this finer high-mileage motor oil. Clean, bright. Right for today's tight bearing clearances. Meets and beats high heat and all friction. Keeps its rich body under severest service. Always protects all moving parts. In cans, 30¢ a quart. In bulk, 26¢ a quart.

Are You-PIXILATED?

Mr. Longfellow Deeds, in the movie play, "Mr. Deeds Goes To Town," says a "pixilated" person is one who is crack-brained, barmy, daffy, bats in the belfry—in short screwy.

If that happens to be your mental condition or the warp of your personality perhaps you had better change your place of buying Groceries and come to Henington's.

Good, wholesome foods have a wonderful influence not only on one's physical but their mental condition as well. We're real proud of the fine anatomies and pulchritude of our customers. They can't be beat!

We invite you to join this happy bunch of mentally and physically satisfied customers. Red and White Groceries tell the story—better than many other brands, and never inferior to the best. Always at your service—

Purveying Popular Products To Particular People

HENINGTON'S GROCERY and MARKET

Make Every Farm a Factory Every Day of the Year

WE PREFER—

Local Loans

We prefer to lend money to our local customers for their seasonal use. Our chief reasons are:—

- 1. We know the people—and character is most important in every loan.
2. We know the use to be made of the money.
3. The loan helps our community—which in turn helps each of us.

We welcome the opportunity to grant sound loans to qualified, local borrowers.

Muleshoe State Bank

MEMBER FEDERAL DEPOSIT INSURANCE CORPORATION MULESHOE, TEXAS

THE STATE OF TEXAS, COUNTY OF BAILEY, Before me, the undersigned authority, on this day personally appeared Helen Jones, County Treasurer of Bailey County, who being by me duly sworn, upon oath, says that the within and foregoing report is true and correct.

HELEN JONES, County Treasurer. Sworn to and subscribed before me this 8th day of July, 1938. J. B. BURKHEAD, Clerk, County Court, Bailey County, Texas.

IMPORTANT BUSINESS CHANGE

An important business transfer is apparently in the offing in Muleshoe. Officials of the Higginbotham-Bartlett Co., and of the Panhandle Lumber Co., were here the first of this week, involving the local Panhandle yard, and it is persistently rumored this yard is being taken over by the Higginbotham-Bartlett company.

CENTENNIAL DAMAGED \$100,000

One of the worst wind and thunder storms known for years past in East and Central Texas dashed widely through that area Monday night, strrewing the thinly populated region with wrecked property mounting into the thousands of dollars. No lives were lost.

HONOR GRADES AT STATE U.

There were 713 students out of a total of 5,127 in the College of Arts and Science at State University, Austin, who, during the second semester of the recent long session, made grades entitling them to places on the honor roll of that institution.

PHILLIPS 66 MOTOR OIL

CHEVROLET The Complete Car

"INSECT SCREENS"

Do you know of the danger of clogging your radiator with bugs and insects? Look at your windshield and you will get an idea of how many hit your radiator.

For only 75c we will guarantee to stop 90% of them on the OUTSIDE.

Come in and let us show you.

VALLEY MOTOR COMPANY CHEVROLET SALES AND SERVICE

Muleshoe, Texas

Guaranty Abstract Company Muleshoe, Texas

J. D. THOMAS ATTORNEY-AT-LAW Practice in All Courts

DR. J. R. DENHOF Optometrist BETTER VISION WITH COMFORT

Cecil H. Tate ATTORNEY-AT-LAW Office in Court House

Dr. A. E. Lewis DENTIST

Doctors MATTHEWS AND McCARTY A. R. MATTHEWS, M. D. ROBERT H. McCARTY, M. D.

Send Your Abstract Work To The Muleshoe Abstract Company

A. P. STONE, Prop. MULESHOE, TEXAS Agent for Warren Addition

Lubbock Sanitarium & Clinic Dr. J. T. Krueger Surgery and Consultation

The Household

By LYDIA LE BARON WALKER

EVERY mother has to be a first aid nurse even though she be a devoted amateur in the work.

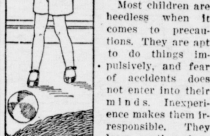

Most children are headless who are timid, comes to precautions.

It is expected, of course, when there is anything which simple remedies do not relieve, that a physician will be summoned.

PORT OF ENTRY LAW IN NEW MEXICO MODIFIED FOR TRUCKS

The New Mexico Port of Entry law, said to be a source of inconvenience to many and of financial loss to some sections, is reported to now be modified in the fact that trucks entering that state empty or loaded with unprocessed agricultural products for sale therein, or to purchase unprocessed New Mexico agricultural products, will not be charged road tax nor a license required for hauling such products in New Mexico.

The law does not apply to trucks crossing the state with products purchased out of that state who wish to carry on business in New Mexico.

DIAMONDS WATCHES Expert Repairing

J. R. NELSON JEWELER

Pimples, Blackheads Got? Palmer's "Skin Success" quickly cures them.

C. V. STEED FUNERAL DIRECTOR All arrangements carefully handled.

MOTHERS CAFE Quantity, Quality Service

DR. L. P. GIBBS PHYSICIAN and SURGEON Office in Damron's Drug Store

PALACE THEATRE Muleshoe, Texas

Richard Arlen in "MINE WITH THE IRON DOOR" Sunday, Monday, Tuesday

General News Over Texas And Adjoining States For The Week

The Portales N. M. school this week received \$300,000 in bonds, thus saving \$11,500 interest.

There is reported a 16 per cent increase in crop acreage planted in New Mexico over that of last year.

Rev. Frank Norris, fiery Baptist preacher, of Fort Worth, has sued the First Baptist church, that city for \$85,200.

The Revenue board, Washington, last week reported a 22 per cent gain in Texas' internal revenue tax payments for 1936.

Irrigation truck-growers of the Plainview community in Hale county have planted 400 acres to spinach this year.

Flames swept the City of Vernon early last Monday morning, going about \$90,000 in livestock loss being reported by the Youngblood farming store.

Baylor university, Waco, first incorporated in 1845 by an act of congress of the Republic of Texas, was granted a renewed charter for another 50 years Friday of last week.

A. L. Seyster, cashier of Monning's department store, Fort Worth, was robbed \$18,285, Tuesday evening of last week, when a bag containing the money was snatched from his hand.

The U. S. Soil Conservation service has acquired title to 1,627 acres of land in Potter and Randall counties, located near Amarillo, it costing \$32,202, for experiment and improvement purposes.

Application blanks for renewal of licenses are now being sent out by the State Liquor Control board, there being estimated 5,000 renewals which will bring a revenue of \$400,000 to the old age pension and school funds.

The first breakdown of Texas old age pension figures released last Saturday showed that men on the pension rolls who received the first being estimated 5,000 renewals which will bring a revenue of \$400,000 to the old age pension and school funds.

The population of the Texas prison system swelled to a new all time mark Wednesday of last week with 6,168 convicts under confinement.

Norman Thomas, Socialist candidate for U. S. Presidency, spoke at the convention, walking out of the meeting as result of a controversy with Homer Smith, national secretary.

WHEAT CROP NOW 638,259,000 The national wheat crop for this year is now estimated at 638,399,999 bushels, while the corn yield was 2,553,424,000 bushels.

Mexico puts out more than 50 per cent of the world's silver.

WESTERN Drug Co. THE CORNER DRUG STORE

A Prophylactic Tooth Brush and Univex Camera, while they last both for Wrisley's quality hand soap 6 for 25

WESTERN DRUG STORE

MORE OLD CITIZENS WILL GET PENSION IS REPORT

That elderly citizens entitled to pensions under the Social Security act, and who did not receive such in July, will be included in the August remittance, is the text of information received by county judge J. E. Adams, who states he has been informed that representatives of the pension board will be in this county soon for the purpose of investigating several applications previously made and not yet acted upon.

Some of these may not receive their checks even in August, it is said, but if accepted, when check is issued, it will include all back pay due from the beginning, it is said.

5,000 FOOT OIL WELL TEST TO BE MADE IN HOCKEY CO.

Contract was closed last week for drilling a 5,000-foot oil test on the Bob Slaughter tract in Hockley county, location being made on tract 83, Zavalla county school land, league 33, being in the southwest corner of the tract, two miles south of sundown and about 15 miles southwest of Levelland.

Vote For Your Neighbor and Friend W. R. - Ray CARTER -For- COUNTY AND DISTRICT CLERK He is Qualified Thanks In Advance For Your Favors

"Howdy, Lady..." I just want to tell you that if you're not already enjoying a HOT WATER HEATER you're missing a WHOLE of a lot of comfort.

West Texas Gas Co Good Gas With Dependable Service

Clear Up Your SKIN SKIN-SUCCESS

alotabs For Bloating, Sour Stomach, Flatulence, Nausea and Sick Headache, due to Constipation.

PURSANG Physicians and hospitals now often prescribe Pursang as an aid to convalescence.

DAMRON'S Drug Store MULESHOE, TEXAS

VOTE AND TRADE

Saturday will be a big day all over Texas, not only for voting, but also for trading, and St. Clair is making some attractive offerings for that occasion which all citizens should participate in. Visit our store Saturday!

Table listing various goods and prices: PRINTS, fast colors, assorted patterns, regular 15c seller, per yard .19; NEW Fall Line Prints, 80 square, per yard .10; BED SPREADS, rayon, pastel colors, each \$1.00; CHILD'S Blue Overalls, various sizes, pair .39; HOSE, Ladies all silk, full fashioned, regular 60c values, pair .49; KNEE Length Hose for women and misses, all silk, the pair .35; STEP-INS, for women and misses, large assortment, each only .19

St. Clair Variety Store Muleshoe, Texas

LITERIAL AND FEATURE PAGE

THE MULESHOE JOURNAL

Entered as second-class matter at the Muleshoe Postoffice under the Act of Congress, March 3, 1879.

JESS MITCHELL, Editor. I. F. MITCHELL, Bus. Mgr.

Subscription Rates: In Bailey County, one year, \$1.50; Outside of County one year, \$2.00.

Published every Thursday at Muleshoe, Texas. Advertising rates given upon application. Telephone No. 54.

Subscribers who change their addresses, or fail to get their paper, should immediately notify this office, giving both new and old addresses.

Communications of local interest are solicited. They should be briefly written on only one side of the paper, and must reach this office not later than Wednesday morning of each week.

Advertising that does not show in its text or typography that it is paid for must be marked as an advertisement. All local advertisements remain in this paper for the time specified or until ordered out.

Obituaries, cards of thanks, and resolutions of respect will also be charged for at the same rate. Any erroneous reflection upon the character, standing or reputation of any person, firm or corporation which may appear in the columns of the Muleshoe Journal will be gladly corrected upon its being brought to the attention of the publisher.

In case of errors or omissions in local or other advertisements, the publisher does not hold himself liable for damage further than the amount received by him for such advertisement.

Editorial. Every Great Attempt is Glorious Even If It Fails.

A THOUGHT FOR THE WEEK. The merciful man doeth good to his own soul; but he that is cruel troubleth his own flesh.—Proverbs 11:17.

EXALTED CIVILIZATION (?). All the boasts of our modern civilization drops considerably when we think of reverberations of the species that are constantly occurring.

A FREE PRESS. Some people around Muleshoe smile when reference is made to newspapers as "moulders of public opinion."

MOTHER'S COOKING. The way mother used to cook may bring fond recollections to the average Muleshoe citizen; but it is bringing open criticism from the National Association of Retail Meat Dealers.

REDUCING TAXES. Muleshoe property owners hear much said along the line that the crying need of the country today is less and cheaper government; but there is not a session of any legislature that does not have its harvest of new laws and new expenses.

PAVEMENT PICKUPS. O'Neil Rockey says telephone posts never strike an automobile except in self-defense.

JAUNTY JOURNALLETTES. No one seems to be able to explain why Muleshoe women do not become self-conscious in the least when they wear only one thin undershirt in the summer time.

SNAP SHOTS. Wicked people are the ones who equated or reclaim a drouth stricken land, while nice ones are those who finance the job at six per cent.

NOT EASILY FOOLED. America's greatest show is now on. The political war chest has been opened, and the paid spell-binders are taking the stump.

STOCK FRAUDS. About the lowest cheat in the business framework of this country is the stock manipulator. While minimal attention is given by the government to the prosecution of honest and successful corporations because they overlook certain taxes, the frauds that deprive the people of their savings continue.

STALE CAKE. Stale cake sprinkled over the top of custards before putting into the oven to bake give the top a delicate brown and the custard a different flavor.

AT YOUR DEALER'S. Just while you're getting all set for school drop in at your electrical dealer's store and get a supply of standard Mazda Lamps.

TEXAS UTILITIES COMPANY. Children in school need good light so their eyes may develop normally. It costs less now than ever before to enjoy good light.

TEXAS UTILITIES COMPANY. You can steam your face yourself without having a facial in order to get rid of blackheads. Cleanse the face thoroughly, then apply hot cloths or towels to open the pores.

STOCK FRAUDS

About the lowest cheat in the business framework of this country is the stock manipulator. While minimal attention is given by the government to the prosecution of honest and successful corporations because they overlook certain taxes, the frauds that deprive the people of their savings continue.

SNAP SHOTS

Wicked people are the ones who equated or reclaim a drouth stricken land, while nice ones are those who finance the job at six per cent.

NOT EASILY FOOLED

America's greatest show is now on. The political war chest has been opened, and the paid spell-binders are taking the stump.

JAUNTY JOURNALLETTES

No one seems to be able to explain why Muleshoe women do not become self-conscious in the least when they wear only one thin undershirt in the summer time.

PAVEMENT PICKUPS

O'Neil Rockey says telephone posts never strike an automobile except in self-defense.

A FREE PRESS

Some people around Muleshoe smile when reference is made to newspapers as "moulders of public opinion."

MOTHER'S COOKING

The way mother used to cook may bring fond recollections to the average Muleshoe citizen; but it is bringing open criticism from the National Association of Retail Meat Dealers.

REDUCING TAXES

Muleshoe property owners hear much said along the line that the crying need of the country today is less and cheaper government; but there is not a session of any legislature that does not have its harvest of new laws and new expenses.

doodad with their foot, pull the thing-umabob at the same time, and when it starts push down on the dutunny with the left foot and yank the umptidiggy back, then let up on the foot dings and put their other foot on the hickey madoodle and don't forget to push down on the hooticannny every time they move the whatyoumacallit and they'll be all munkydory. Perhaps Clay knows!

One thing about the shorter work day is that it gives a fellow longer time to walk the floor with the baby and wonder whatinll he's going to use for tax money.

Apparently the chief job of civilization is to overcome evil that didn't exist before we had civilization.

If brevity is the soul of wit then 1936 bathing suits must be getting pretty witty.

News print paper is now being made from skank cabbage, according to recent reports. Very best in time for election propaganda!

Sometimes it looks like some folks mistake personal incompetence for a financial depression.

Habit is generally hard to break, for about the first thing the average farm boy does when he gets to the city is to sow some wild oats.

In this country some people grow old gracefully while others grow old disgracefully.

When everything else fails, a lovely new hat will usually turn a Muleshoe woman's head.

Most things come to the Muleshoe men who hustle while they wait.

The average young Muleshoe man or woman can usually fool his mother or dad easier than they can the other's parents.

It is said young fathers around Muleshoe are now singing: "Rock-a-bye baby don't you cry. You'll be a taxpayer by and by."

The nurse of Gov. Landon, Republican presidential candidate, says he was a "very unusual baby."

Some Muleshoe men who pride themselves on "speaking their mind" never say very much.

Lots of people around Muleshoe would never be able to borrow trouble if they had to give security.

THE JOURNAL'S Weekly Scrapbook

Recipe: Pecan Cakes—Beat 3 eggs, add 1 1/2 cup brown sugar, 1/4 teaspoon salt, 1 1/2 cups brown pecan nut meats, a few grains of cayenne add 3-4 cup of flour.

Week's Beauty Hint: You can steam your face yourself without having a facial in order to get rid of blackheads.

40 watt 15c, 60 watt 15c, 75 watt 20c, 100 watt 20c, 150 watt 25c.

TEXAS UTILITIES COMPANY

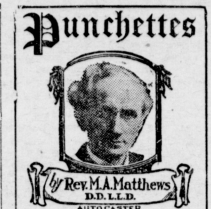

OLD TIME REVIVALS

This country needs an old-time revival of religion. If it does not come soon the soul of America will be stupefied.

The pulpits have been filled with clothing store dumplings long enough. They should be filled with Ben, live, fritle, sympathetic men who believe great fundamental, supernatural doctrines.

The pulpits of the land should be filled with men whose hearts and minds are on fire with the love of God, and an uncontrolable passion for souls.

Reveries are prayed down, they are not organized and pumped up. The churches of this country must be revived.

Let us pray with great earnestness than we have ever prayed before.

A Household Tip: Stale cake sprinkled over the top of custards before putting into the oven to bake give the top a delicate brown and the custard a different flavor.

For the Flower Lover: If peony roots are shriveled and dried out do not plant them in that condition. Place them in a box of earth for a few days, keeping the earth moist.

AT YOUR DEALER'S: Just while you're getting all set for school drop in at your electrical dealer's store and get a supply of standard Mazda Lamps.

CHILDREN IN SCHOOL: Children in school need good light so their eyes may develop normally. It costs less now than ever before to enjoy good light.

BEAUTY HINT: You can steam your face yourself without having a facial in order to get rid of blackheads.

RECIPE: Pecan Cakes—Beat 3 eggs, add 1 1/2 cup brown sugar, 1/4 teaspoon salt, 1 1/2 cups brown pecan nut meats, a few grains of cayenne add 3-4 cup of flour.

WEEK'S BEAUTY HINT: You can steam your face yourself without having a facial in order to get rid of blackheads.

40 watt 15c, 60 watt 15c, 75 watt 20c, 100 watt 20c, 150 watt 25c.

TEXAS UTILITIES COMPANY

Martin Luther's Work. At the time of his death, M Luther had seen 377 editions or translations of the Scriptures. He had, exclusive of the Low German version.



GOOD YEAR

Come get the Nation's FIRST CHOICE TIRES for LABOR DAY

TUNE IN The Literary Digest Presidential Poll broadcast by Goodyear over NBC Blue Network Monday, Wednesday and Friday evenings.

\$4.95. Size Price 30x3 1/2 \$4.95, 4.40-21 5.50, 4.50-21 6.05, 4.75-19 6.40, 5.00-19 6.85, 5.25-18 7.60.

GOODYEAR SPEEDWAY. Size Price 30x3 1/2 \$4.95, 4.40-21 5.50, 4.50-21 6.05, 4.75-19 6.40, 5.00-19 6.85, 5.25-18 7.60.

GOODYEAR PATHFINDER. Size Price 30x3 1/2 \$5.00, 4.40-21 7.00, 4.75-19 8.20, 5.00-19 8.80, 5.25-17 9.75.

GOODYEAR SAFARI. Size Price 30x3 1/2 \$5.00, 4.40-21 7.00, 4.75-19 8.20, 5.00-19 8.80, 5.25-17 9.75.

See us before you buy tires at any price.

VALLEY MOT COMPANY CHEVROLET Sales & Service Muleshoe, Texas